Opposition to local airport is growing

A group of Charlottenburgh Township ratepayers have formed an anti-airport committee and claim they are receiving overwhelming support for a petition they are circulating.

Larry Gordon, spokesman for the Airport Opposition Committee, says he collected 80 names in less than an hour the first evening he went out with his copy of the petition.

Other committee members report a similar response.

Mr. Gordon, a Williamstown resident, says the committee hopes to have an impressive number of signatures to present to council on August 12.

The petition states that "we the undersigned oppose the expansion of the Cornwall Airport (in Charlottenburgh Township) and also oppose the proposed zoning bylaw which controls land usage over 27 square miles (18,000 acres) or one-fifth of the township."

Charlottenburgh Township recently endorsed the concept of expanding the Summerstown facility to create a municipal airport serving Cornwall and the United Counties.

Airport proponents argue that the airport is necessary for the economic growth of the area.

The Airport Opposition Committee contends, however that the airport will be a detriment to the township.

Mr. Gordon, a Williamstown resident, said most Charlottenburgh residents value their tranquil, rural environment and don't want the sounds of an airport disturbing them.

"I do construction and I meet people all over the township," he said, "and they'll tell you they came out here because they like the peace and quiet."

Mr. Gordon noted that Charlottenburgh has thrived on residential development and proposed zoning connected to the new airport would restrict residential development in one-fifth of the township.

Noise would also ruin the quiet environment which is one of the township's major economic assets.

"It doesn't make sense to sell the natural resource you've got that is attracting people," he said.

Mr. Gordon pointed out that the Airport Committee's own study maps show such build-up areas as Summerstown Station, Summerstown and the area east along Highway 2 (including Renshaw, Hamilton and St. Francis Islands) to be in a noise-prone zone if the airport is expanded.

"Scattered residential development" in this zone "should be prohibited as a general policy again for noise and safety reasons which occur as a result of circling patterns", the study says.

Mr. Gordon said the Committee is looking for people to help with the petition and is urging people to contact him at 347-2660.

The Glengarry News

1980 PRIZE WINNERS CANADIAN COMMUNITY NEWSPAPERS ASSOCIATION CNA BETTER NEWSPAPERS COMPETITIONS

VOL. 88 No. 32 ALEXANDRIA, ONTARIO, WEDNESDAY, AUGUST 6, 1980 SINGLE COPY 25c

New store for IGA

Marc Lalonde, proprietor of the Alexandria IGA store, has started construction of a new building on Main Street South.

The new store will be a 20,000 sq. ft. structure, two and-a-half times the size of the current one. It will feature all the latest in modern equipment.

Mr. Lalonde says if all the construction proceeds according to schedule he will be operating out of the new store by December 1.

"However, if there is any hold-up and our stock cannot be transferred by that time we will have to wait until later in the new year; there is no way we can move in during Christmas shopping rush."

Mr. Lalonde had originally owned property south of the Liquor Store on the west side of Main Street in conjunction with Jean Chrent and Jean Yves Menard and together they had intended to build a shopping mall. Mr. Lalonde is now the sole owner of the property and he has plans for the future but intends to take the project one step at a time, starting with the new IGA.

Canadian Tire owns 300 ft. of frontage between the Liquor Store and the Lalonde property.

Tenders called for township garage

Tenders are being called by Lancaster Township officials for the building of a municipal garage on a controversial North Lancaster site.

Clerk Michel Samson said the delegation of 20, residents opposing the project has dwindled to only a few, after council outlined their reasons for choosing the acreage, on the sideroad between the Fifth and Sixth Concessions, south of Ste. Therese elementary school, for the machinery garage.

Earlier this year a group of citizens expressed concern that the garage would pose a dangerous hazard to the neighborhood and schoolchildren.

"When we discussed the security problems we have at the garage now as opposed to the proposed site, I think most of the people realized were also concerned for the children," said Mr. Samson.

"Not only are the machines out and back again more children come to and from school, but also we'll have a first, wide open entry onto the street instead of backing out."

He admitted that few residents were not convinced that the security would be good as council plans it to be but he adds that compared to the present garage, security problems "almost nil."

Tenders for building will close August 21, along with tenders for a bridge to span the waters of the Riviere Delisle on the sideroad between the Ninth and Eighth Concessions.

Loses life in collision

A head-on collision south of Hawkesbury last week claimed the life of a 42-year-old Hawkesbury man and injured a second man.

Maurice Vernier, 42, of Hawkesbury was killed at the junction of Sandy Hill Road and Highway 34 when the southbound car he was driving reportedly came into collision with the northbound car driven by Robert Dionne, 21, also of Hawkesbury.

Both men were alone at the time of the accident.

Hawkesbury OPP investigated.



SEASONED GROUNDSKEEPER—Alex Lauzon, 87 years old on Wednesday, was out cutting his lawn at 168 Bishop Street in Alexandria on his birthday. Alex has one of the nicest lawns in town and takes pride in caring for it himself.
Staff Photo—Brian Filion



FROM NEAR AND FAR THE BANDS COME A-MARCHING—Anyone who does not recognize a particular band may identify same by catching a glimpse of the bass drummer. The spectacle of the massed bands was as impressive as ever, as seen here in the noon performance.
Staff Photo—Anna M. MacDonald

Weather favors Games

The usual 20,000-plus crowd was out for the Annual Highland Games at Maxville last Saturday in spite of the weatherman's attempt to scare off the fans in the forenoon.

Repeated storm warnings from the weather stations and sprinkles of rain did curtail attendance before the noon hour but by mid-afternoon the stands and grounds were thronged as usual.

Deputy Prime Minister and Minister of Finance Allan MacEachen declared the games officially open and compared the locality to his own riding in Nova Scotia where Highland Games have been held for 117 years.

He was pleasantly surprised to learn that the bagpipes are taught as a credit course in the local school system and thought this would be a good idea to bring back to his own province.

It was the second time he had been at the Games, having accompanied Lester Pearson here in 1963 at which time they took off from the Parliament lawn by helicopter, landing in Maxville.

The minister was introduced by Chairman Angus H. McDonell who reminded the crowd of the prestige accorded the gathering by the presence of the government official who had come to maintain the tradition of having an eminent guest preside at the opening ceremonies.

Games President Brian Arkinstall welcomed everyone and asked spectators and athletes to work in unison for a successful day.

The usual bands, pipers and dancers were out in full force as usual and Hamish Davidson of Scotland, mighty muscle man of that country, was a major attraction on the infield in the heavy weights competitions, winning five of the six events.

A pre-Games Tattoo on Friday evening set the mood for the two-day gala, attracting a crowd which spilled over the grandstand and onto the field; estimated by one official as in the neighborhood of 6,000 strong. Another Cape Bretoner, John Allan Cameron performed several exuberant sets of music and song, interspersed with our homegrown Glengarry talent, providing those in attendance with a night to remember.

Brooke MacNabb added a professional touch as emcee at the Friday event which is contending with Saturday afternoon celebrations in local popularity polls.

As the sun set back of the grandstand and the shadows began to stretch onto the infield, 41 bands marched in the ritual massed bands' performance.

"I see it every year and never stop being impressed by that sight," said an awed and seasoned spectator who was heading for his car as the massed bands left the field signaling the end of Maxville's 1980 Scottish celebration.

Grants for area

Ontario Home Renewal Program grants have been allocated to Lancaster Township for $40,000; Vankleek Hill for $37,200; West Hawkesbury Township for $40,000.

OHRP provides grants based on population to Ontario municipalities to administer as loans to owner-occupants with a maximum annual income of $12,500. Bennett recently proposed to raise the income ceiling to $15,500.

The prime objective of the program is the correction of faulty structural and sanitary conditions and the upgrading of plumbing, heating, insulation and electrical wiring.

Loans of up to $7,500 may be made to eligible owner-occupants to bring their homes up to the standards set by their municipality. A portion may be forgiven depending on the recipient's income. Interest rates range from zero to eight per cent, again depending on income.

OHRP is one of the province's "Ontario Renews" actions intended to assist municipalities and the private sector in conserving and recycling existing resources through community renewal activities. These include downtown and main street revitalization, neighborhood improvement housing renovation and property maintenance.

The grants announced are OHRP funding for each municipality.

OHRP extends home renewal possibilities to owner-occupants in any municipality in Ontario, urban or rural, which has adopted either a minimum housing standards bylaw or a resolution setting such standards. Arrangements have been made to extend the benefits of the program to residents of unorganized municipalities in Northern Ontario.

tions of the total 1980-81

Area farmer will run for township councillor

Beef farmer George Kanz of RR2 Summerstown says he will put in his bid to run as a Charlottenburgh councillor in the next municipal election.

He feels he could improve the financial administration, as he was a "fairly successful businessman" in Montreal, when he and his wife came to this area over three years ago to begin the farming operations.

Mr. Kanz,44, came to Canada in 1944 from Zurich, Switzerland "with only a suitcase."

He holds a commercial pilots licence and has a background in engineering. He has been actively compaigning against the proposed Summerstown airport for the past year.

"I have had a great deal of encouragement from area people to enter the municipal field," Mr. Kanz informs.

Youth dies in accident

A 20-year-old Monkland man was killed near Dunvegan last Wednesday when the motorcycle he was driving had a head-on collision with a van on a Highway 417 overpass.

Kim Coleman was travelling southbound on County Road 30, just north of Dunvegan, when his Suzuki motorcycle reportedly crossed over into the other lane and collided with a northbound Chevrolet van, at 7:30 p.m.

The van was driven by Raymond Quesnel, 26, of RR2 Dalkeith. The van received $2,000 damage but the driver escaped with minor injuries.

Constable Paul Evans, assisted by officers from three other area forces, investigated the accident.

He was the son of Cardwynn and Winifred Coleman, and brother to Ronald of Morrisburg, Mervyn of Maxville, Carson and Tenny at home, Mrs. Gail Rewasha of Regina and Mrs. Dora Waite of California.

Athletes are going to Ontario Games

Linda Vanderwielen, Maurice Sauve and Tom Bryson will be three Glengarrians competing at the Ontario Summer Games in Peterborough on August 23 and 24.

Linda Vanderwielen, 15, of Maxville will be entered in middle distance running events after qualifying at an Eastern Ontario meet held in Ottawa recently.

Linda won a second and sixth place in the 800 and 1,500 metre events, respectively, at the Ontario High School Championships this Spring and won the All Ontario Midget girls' cross-country race two years ago. During the summer Linda runs for the Cornwall Legion Cougars running club.

Maurice Sauve of Alexandria and Tom Bryson of Lancaster will form a canoe tandem which will represent Eastern Ontario in a 12-mile race. The two locals qualified for the event in Trenton last month.

Five other teams from various districts of Ontario will also be competing in the race.

"Competition will be tough particularly the teams from Central and Western Ontario," said Mr. Sauve.

The Bryson-Sauve team were the winners of the Great Raisin River Canoe Race this Spring.



TOSSING THE BALL AND CHAIN—Scotland's Hamish Davidson, his kilt swirling about him, flings the 28 lb. weight airborne. Although the missile appears to be heading straight for the band and spectators in the background, it is merely a photographic illusion and not a misdirected throw.
Staff Photo—Cameron Ward



TAKE NOTE, THIEVES—As of late last week, all of the portable and valuable objects at the Glengarry New office are numbered for easy police identification. Doing their part to prevent crime are Brigitte Chenier of Alexandria and Andre Lortie of Glen Robertson, summer students at the local police station. They have hit most businesses around town that wish to have serial number protection against thievery and Police Chief Sylvio Cleroux urges everyone to take advantage of the project, which is available during the remainder of August.

Staff Photo—Ellen McRae

Maxville Fire Department helps out children's hospital

by Velma Franklin

The members of the Maxville Volunteer Fire Department have for many months been involved in a massive fund-raising campaign for the benefit of the Eastern Ontario Children's Hospital in Ottawa. As their official contribution towards the International Year of the Child the firefighters of eastern Ontario undertook to raise the money for a special hydrotherapy unit at the hospital. This was organized by the Nepean firefighters and by means of lectures, films, and TV shorts they enlisted the aid of every fire department in the district.

Last Wednesday night, Fire Chief Bruce McDonald with Bill Munroe, and Michael Villeneuve went to Nepean No. 3 and presented $1,000 on behalf of the Maxville Department. This was money raised through their dances, the 50-50 draw, and the occasional voluntary donation. So far the campaign has raised over $100,000.

The hydrotherapy unit is a fantastically expensive and complex piece of equipment. Before this was installed in the spring, severe burn victims had to be transported to Boston or Chicago for treatment. The tank alone cost nearly $80,000 and extraordinary plumbing had to be installed to allow its' 620 gallon capacity to be filled in 17 minutes, and drained in 10. It is on the fifth floor of the hospital where the patients receive the rest of their care—this reduces the discomfort of moving, and also diminishes the risk of infection. Another $30,000 was required to renovate the room for the tank—a tile ceiling was replaced with plaster, a sloping waterproof quartzite floor laid, and the walls painted with waterproof epoxy. The walls are soundproofed, and there is a special emergency call system.

Hydrotherapy treatment can reduce the hospital stay of burn victims as much as 50%. With this new tank—the most up-to-date model available—on the same floor as the patients, the physiotherapists can begin treatment days earlier than before, mobilizing the burn area and reducing contracture. The warm water alleviates pain, and is psychologically soothing, and it permits easier deep breathing. Dressings are more comfortably removed, and cleansing is easier.

Other additions were a new scrub room to reduce the serious risk of infection, and a special scales for weighing patients. A further very expensive item is the special Jobst garments—elasticized clothing which must be worn after healing—24 hours a day—this applied pressure maintains flatness and smoothness, and reduces scarring and the need for future surgery. With laundering, weight changes, and growth in the case of children, the garments often only last two months, although they may be needed for as long as two years. These garments are all made at the Jobst Institute in Toledo, Ohio, and must be prepaid when ordered. Hospitalization insurance does not cover the cost of such special equipment in advance, nor some of the maintenance of the burn treatment centre—the firefighters have ear-marked additional funds to establish an endowment so that yearly expenses can be met. All the firemen in eastern Ontario are very proud to have been able to set up this treatment center for their friends, the children.

Motorcycle pair injured

A number of small incidents took place in the Lancaster area over the long weekend, Lancaster OPP report, only one of them serious.

Ronald Youngliss, 19, of Cornwall, was taken to hospital with major injuries Saturday evening when the motorcycle he was driving went out of control and skidded into a ditch.

He and a friend, Arthur Prieur, 20, of South Lancaster, were proceeding westbound on Highway 2 when the accident occurred at 6 p.m. near Fraser Road.

Mr. Prieur received only minor injuries.

Constable Brian Cassidy investigated the incident.

Adrien Menard Electric Inc.
ELECTRIC MOTOR REPAIRS
11 Mill Square Tel. 525-2173
Service of water pumps
Repair of Sunbeam cow clippers
Sales of Jacuzzi and Beatty jet pumps
51-tf

Island Park News

by Jeanie McDonald

The past few weeks have been rather slow at the park due to the unfavorable weather we've been having. However, this week has seen the return of sunny weather which we hope will remain for the remainder of the summer.

On Thursday, July 24, fifteen boys took part in the Playground's Bike Hike. The boys pedalled their way to the Airport, travelling by McCormick Road.

On Friday, August 1, there was a Scavenger Hunt at the park. The event had been planned for Thursday afternoon, but no children showed up. However, the event was worth postponing as the twenty children who later participated thoroughly enjoyed themselves. Here is a list of some of the "treasures" we asked the children to find.

1) 50 pine cones
2) 10 twigs
3) one hair from Danielle Claude's head
4) a ribbon from a picnic table somewhere in the park
5) some sweat from Beaver Depratto's forehead
6) one kickboard
7) a band-aid from a first-aid kit
8) write down two rules from the lifeguard tower
9) 30 needles from pine trees
10) 1 kiss from Maureen Morris
11) one lifeguard hat
12) one cup of sand from the beach
13) one team member must swim to the raft and touch Madeleine Huot's hand

The winning team was captained by Brenda Cameron and her teammates were Steven, Bridget and Brian Cameron, Lynn O'Connor, Vivian Laliberte, Tammy MacDonald, Luc Francoeur, Allison Johnston, and Ricky Sabourin.

This week's special event is a trip to Belmont Park in Montreal.

As most everybody knows by now, one of the park's favorite life guards James Villeneuve is working in British Columbia for the summer.

In a recent letter he told us how much he missed his kids and he sends a big "Hello" to them from way out in Dawson Creek.

Remember, the forms for Belmont Park must be returned before departure time on Thursday morning. See you there!



PLANNING FURTHER STUDY—Maureen McDonald has graduated from McGill University with a Bachelor of Science in Occupational Therapy. Maureen is the daughter of Hugh McDonald of Alexandria and the late Constance Dunphy McDonald. She will be in the September, 1980, entering class of the McGill Faculty of Medicine.

News from Laggan

Mrs. Alex MacCuaig

Visitors with Mr. and Mrs. D. E. MacMaster on the weekend were Mrs. Betty MacDonald, Toronto, Phyllis MacMaster, Newmarket, Mrs. Verna Morris, Ottawa and his aunt Mrs. Flossie MacDonald, Vancouver, who is spending a week visiting relatives.

Mr. and Mrs. Ron H. Bishop, Heather, Neil, Shannon and John, Belle River, visited with her parents Mr. and Mrs. Malcolm N. Grant last week and on Monday with Mr. and Mrs. Alex M. MacCuaig.

Louise MacMaster is home from an enjoyable holiday spent in the foothills of the Appalachians, Kentucky.

Congratulations to Allan MacLeod who won the Gold Medal for the high jump (5'10") at the Maxville Highland Games on Saturday.

Mrs. Peter Miller and son, Calgary, are vacationing with her parents, Mr. and Mrs. Norman Stewart.

Visitors with Mr. and Mrs. Morlin Campbell for the weekend were Gail Campbell, Elizabeth Brown, Joana Townsend, Allan Gill and Eric Segal, Ottawa. Mr. and Mrs. Bob Godfrey, Dallas, Texas, are spending the week with them, and on Sunday they entertained the Campbell clan.

With Marion Urquhart for the weekend were Mrs. Eliza McRae, Syracuse, NY and Mr. and Mrs. Allan Johnson, Vancouver.

E. R. Campeau Inc.
Specialities
Building Materials
Come and Compare Prices
Alcan Siding Soffits
Free Delivery
1115 St. Patrice,
Dalhousie Station, Que.
Tel. (514) 269-2179
32-1c

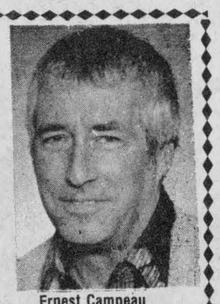

Ernest Campeau

G & G
Charcoal Pit Diner
Alexandria, Ontario
Free Delivery over $5 in town
Tel. 525-1812
For your amusement:
Alexandria Billiard and Coffee Shop Ltd.
20-tf

Preserve Your Memories
and
Conserve Your Pennies
with our
Highland Games
Photo Special
C-41 Film Processing
12 exposures 3.79
20 exposures 5.79
24 exposures 6.69
Valid until August 13, 1980



31-2c
Pharmacie GLENGARRY Pharmacy
14 Main Street North, Alexandria *Tel. 525-3882*

Factory Authorized Sale on MAYTAG Washers and Dryers
DISCONTINUED MODEL



New Models are Here! Every discontinued washer and dryer at special close-out prices. Maytag Jetclean™ Dishwashers also at SPECIAL SAVINGS

SAVE ON THE MAYTAG YOU'VE ALWAYS WANTED

MAYTAG HEAVY DUTY WASHERS
#1 in length of life and fewer repairs. The nation's #1 preferred washer (Based on a national survey asking consumers which brand of washer they'd like to own). No other like-size top-loading automatic washer uses less total water than Maytag.

MAYTAG BIG LOAD DRYERS
Commercially Proven • Energy Efficient • Choose from Electronic, Auto-Dry & Time Controls • Gentle low temp drying for all types of dryable fabrics • Exclusive Dura-Cushion drum finish

SPECIAL SAVINGS on Maytag Jetclean™ Dishwashers

MAYTAG Jetclean™ DISHWASHERS
Outcleans 'em all on the dual wash regular cycle • Energy Saver Drying cycle circulates air without heat • Metered fill • Self-cleaning Micro-Mesh™ filter • Three level Jet-wash system

Prices May Never Be Lower!
*ACTUAL SAVINGS MAY VARY BY DEALER

MARCEL TV-FURNITURE
369 MAIN ST. S. ALEXANDRIA
TEL. 525-3692

McDONALD'S ELECTRIC
MAXVILLE, ONTARIO
TEL. 527-2189

Pre-Games entertainment draws thousands

by Velma Franklin

The Friday night pre-Games concerts have been getting bigger and better every year—this time a real spectacular. Several thousand people filled the grandstand—those coming an hour early managed to get seats, and the overflow filled the mound and ringed the infield. Chairman Angus McDonell welcomed the audience to the 33rd annual gathering, and introduced the M.C. for the evening—the popular Brooke McNabb of CJOH, very correctly attired in red kilt. Swinging onto the infield and setting the pace for the evening were the massed bands, eight of them—the Argyles, Rockcliffe Base, Cameron Highlanders, the old Frasers, the Cornwall Optimists, the Glengarry, Ottawa Police, and Royal Canadian Legion of Port Hope. After their opening medleys the bands played for a mass Highland Fling by 30 of the MacCulloch dancers.

Next on the program was the Morris family—four sons and four daughters, the third generation of this musical family to be entertaining in the district. They were accompanied by Alana Morris at the piano, and sang "I'm Going to Marry you", "Come to Me, Bend to Me", and the lovely "Islands of the West". They also did the Eriskay Love Lilt in wonderful unaccompanied harmonizing. Then, to great applause, came John Allan Cameron with a lively introductory "Rise and Follow Charlie". This was followed by greetings from Cape Breton to Maxville—the song from the Mira River, and the favorite "Farewell to Nova Scotia". In a few moments the infield was filled with another group of dancers—twenty-five couples of the Royal Scottish Country Dance Society, taught by Phyllis MacCulloch of Montreal, who went gracefully and flawlessly through the intricate steps of the reels.

The music changed again, with the appearance of the members of the Glengarry Strasthspey and Reel Society with Malcolm Dewar leading violin. They played "Dromond Castle", "The Glengarry March" and "Sandy McIntyre's Trip to Boston". Pipe-Major John T. MacKenzie led the Glengarry Band around the field to position at the platform, where they did an impressive drum salute. The band then accompanied the Scottish dancers in a MacCulloch extravaganza—one hundred dancers on the field in "Swords of Glengarry". These ranged in age from the littlest six-year old pupils to the seniors who have been taking lessons for years. Back with his wonderful guitar came John Allan Cameron, with a toast to the ladies "The Bonnie Bonnie Broom" and then a salute to the pipers with the intricate rhythm of the Hunters' March.

He mentioned that his father and mother both spoke Gaelic, and showed his prowess in this language with the amusing skit "Milking the Cow" and then explained that he had begun his musical career with the fiddle but given it up for the guitar—his brother John Donald being a better fiddler, although he proceeded to give a virtuoso demonstration that showed he was certainly still in the same league.

The MacCulloch step dancers came on, to the lively music of Darrell MacLeod and Mrs. Clara MacLeod. A highlight of the evening was the entrance of the military band of the Governor-General's Foot Guards, with their captain J. Milne. Spectacularly familiar in their black trousers, red jackets, and black bearskins, they were accompanied by the pipes and drums of the Ottawa Camerons in a medley of English marching tunes, enjoying constant applause as they drew up in front of the grandstand. In a grand finale they joined the other eight bands in a second massed performance, very effective at night, with uniforms and instruments sparkling and flashing in the floodlights. There was of course "The Road to the Isles", "Amazing Grace" and the march-off "Barren Rocks". The flag was lowered to "Nightfall in Camp" and Sandy Campbell of the Glengarrys was the soloist in "The Piper's Prayer". There was prolonged applause at the introduction in appreciation of the committee who had organized the evening so successfully—Pipe-Major MacKenzie, Arnold Munro, and Mrs. Connie Blaney.

SCOTTISH GIFT SHOP
Main Street, Maxville Tel. 527-2037
Hours: Daily 10-5 p.m. Closed Wednesdays
Knitwear, Tartan by the yard, Jewellery
Clan Crests, Highland Shoes, Swords
Pipe Band Supplies, Records, Books
20-tf

News from Maxville

by Velma Franklin

Recent visitors with Mr. and Mrs. Rod F. McRae were Mr. and Mrs. L. Tannis, Mark and Melissa, and Mrs. J. D. Lafleur and Mrs. T. A. Hurry of Ottawa. Games Day callers were Mrs. Marion Fyke and Gerald Fyke of Ottawa, and Mr. Campbell of Cape Breton.

Brian Quart of Calgary is home on a visit to his family, and his many friends in the district.

The successful euchres continue at St. Michael's Hall. In this week's play-offs the Ladies Winners were Bertha Lalonde, Irene Rosey, and Mrs. Adelard Emmell. For the men it was Harvey St. Louis, Earl Hume, and Bill Cooper. The door prize was won by Harry Hughes. Next Euchre next week, Monday, August 11.

Home for a few days visit with Mr. and Mrs. Keith Franklin of St. Elmo, were Kerry of Guelph, and Jennifer of Sioux Lookout.

On the occasion of her 75th birthday, Mrs. Ruth Rostock of West Germany entertained friends and neighbors at the home of her son Hans Rostock. Her daughter, Mrs. Anna Rostock, was also with her. Mrs. Rostock received many gifts and good wishes, and she also had a congratulatory phone call from her sister in Germany, and a telegram from her sister-in-law.

On the subject of fires—this important reminder from Fire Chief Bruce McDonald, for the residents of Kenyon Township. The township is protected by both Maxville and Alexandria Fire Departments—each having responsibility for a certain area—and the dividing line is quite irregular. It is essential that you know which fire department to call. To make sure of this, phone the township hall in Greenfield at 527-2090 and get the number for particular concession and lot number.

Mrs. Margaret Morrow of San Diego, California, has been spending several weeks with her brother, Dan MacKinnon, and Mr. and Mrs. D. N. MacRae of St. Elmo.

Games week visitors with Mr. and Mrs. Archie Munro included: David C. Munro, Livonia, Michigan; Mrs. Corey Veno, Brighton, Michigan; Mr. and Mrs. John C. Munro, Livonia, Michigan; Mr. and Mrs. John D. Munro and Scott, Walled Lake, Michigan; Mr. and Mrs. Charles D. Munro and Sarah, Plymouth, Michigan; Mr. and Mrs. Bob Keuesinen and Mathieu, Steamboat Springs, Colorado; Miss Heather Munro, Canton, Michigan; Messers Pat, Ralph and Donald Munro, Livonia, Michigan; Mr. and Mrs. Gregory McKay, Lilburn, Georgia; Mrs. Bessie Keiller and Mr. Millan MacLeod, La Salle, Que.; Mrs. Gerry Davidson, Rupert, Que.; Mr. Bill Wiemer, Canton, Michigan; Mr. Gerald M. Kozlow, Livonia, Michigan; Mr. Phillip Leszczynski, Dearborn, Michigan; Miss Chris Sauder, Lancaster, Pennsylvania; Mr. Todd Ireland, Everman, Texas; Mr. Mark Ireland, Toronto; Mr. Danny Waldon, Ottawa; Miss Jacinthe Marsau, Montreal; Mr. and Mrs. Ewan Ross, Goderich; Mr. and Mrs. Ed Carter, Maxville; Mr. and Mrs. Barry Hanniman Maxville; Mr. and Mrs. Richard Latendune, Arnprior; Mr. and Mrs. Robert McEwen, Maxville; Mr. and Mrs. David Findlay, Jim and Terry, Maxville; Mr. and Mrs. Verdun Ellis, Maxville; Mr. and Mrs. Alex Beaumont, Guelph; Mr. and Mrs. Donald Blaney, Maxville; Mr. and Mrs. Robert E. Gilroy, Peter and Karen, Chesterville; Mr. and Mrs. Winston G. Thompson and Trevor, Toronto; Mr. and Mrs. David F. Munro, Maxville.

Heavy events highlight Games

Heavy events competition was a highlight at the Maxville Highland Games this year as Hamish Davidson, Scotland's heavy weights champ, met head on with the Canadian competitor Dave Harrington of Old Chelsea, Quebec. Hamish outclassed the field of competitors in five of six events but Harrington defended his caber toss title, edging the Scot in the last event of the day.

Track and field was highlighted by the sprints of Dominique Lamonte, of Montreal in the senior boys' division and the powerful middle-distance running of Maxville's own Linda Vanderwielen in the junior girls' category. These two athletes were honored as the over all top male and female athletes of the day.

The Scottish champion won the 56 and 28-pound weight throws for distance, the 56 pound weight throw for height, the sheaf toss and the stone throw before Harrington broke the streak with the caber toss victory. Harrington placed second in all the other five events and made the head-to-head confrontation between the two champions an interesting battle, obviously enjoyed by the appreciative audience.

Ron MacDonell of Alexandria collected a fourth in the 56-pound throw and John MacDonald of Syracuse, an adopted Glengarrian, placed third in the sheaf toss. Those lone two placements were the only two bright spots in an otherwise disappointing afternoon for our Glengarry athletes. But it was without a doubt one of the best fields ever brought together for a North American Scottish Heavy Games competition.

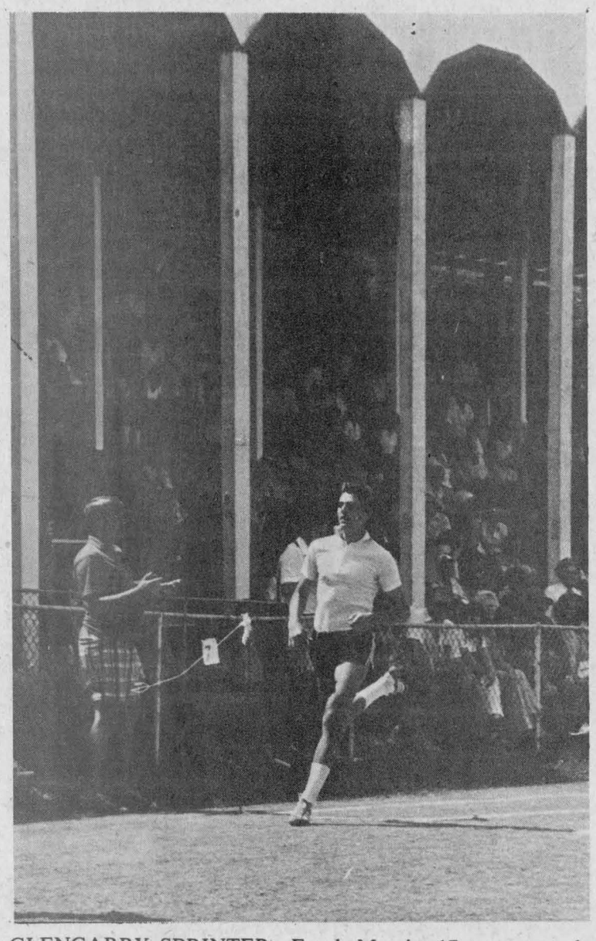

GLENGARRY SPRINTER—Frank Morris, 17, represented the only Glengarry runner to place in the senior boys' running events at the Maxville Highland Games on Saturday. Frank collected a second in the 200 metre sprint and two thirds in the 400 and 100 metre events. Staff Photo—Brian Filion

Manor group has July party

by Diana Lascelle

On July 30 the Proud Glengarrians Branch 598 of Canadian Calorie Counters hosted the July birthday party at Maxville Manor.

Steward Crawford acted as emcee. Hughie Stewart on violin was accompanied by Diana Lascelle on piano. Gerald Leroux played the guitar and sang. Dancing was provided by Sherri Shields, Allison and Cathy Arkinstall, Ann and Joanne Vallee, Lynn and Linda Villeneuve, Diane Leblanc and Guylaine Souligny. Sandra Ruest brought the Glengarry Dancers. Lise Leblanc gave her first performance on the violin accompanied by her husband, Yvon, at the piano. Yvon also played along with Hughie Stewart.

All sang "Happy Birthday" and gifts were presented by Fleurette Longtin to: Mary Bray, Edna Cameron, Ellen Gillies, Annabelle Leroux, Ella McIntosh, Bessie Shaver, Philip Boisvenue, Jean Baptiste Brunet, Ernest Cameron, Oscar Campeau, Rene Carriere, Fletcher Chisholm, Neil B. MacLeod, Alexander MacNeil, Tom Nightingale and Tony Poulin.

A plaque from Premier Davis marking her 90th birthday was presented to Ellen Gillies by Mrs. Hilda MacLean. Carole Robidoux thanked the members for their fine efforts. They then served lunch.

HONDA

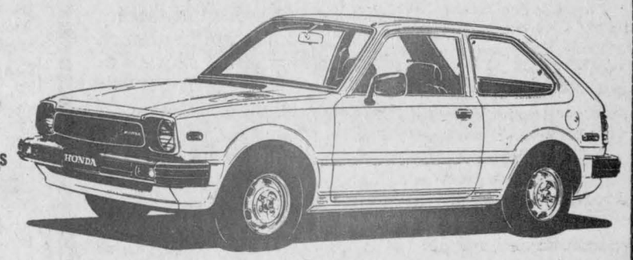

INCLUDES:
—Front wheel drive
—Power disc brakes
—Tinted glass
—Electric rear window
—Reclining bucket seats
—Fold down rear seat
—Hatchback model
—4-speed transmission
—Carpeting throughout
and more

FOR ONLY $4845*
* Excludes freight and dealer prep.

GRANT MOTOR SPORT LTD.
702 Rosemount Ave., Cornwall, Ont. Tel. 933-7558 32-1c

HIGGINSON
Farm Supplies Ltd.
Farm & Consumer Products
Sales Manager: Lyle Miller 18-tf
Parts Manager: Bob Periard
Box 280 Maxville, Ont. 613-527-3126

Let's run around together. PARTICIPACTION
The Canadian movement for personal fitness.

FREDDY FENDER
and
FAMILY BROWN SHOWS
Also featuring Cornwall's Joe Godard



Thursday
August 14
1980
8:30 p.m.

$5.00
$6.50
$7.50

Featuring Freddy Fender and the Family Brown
Tickets available at The Hub Restaurant
Cornwall Civic Complex
100 Water St., Cornwall, Ontario
(613)938-9400

NAVAN FAIR
August 14—17
Thurs. 4-H Show, Holstein and Ayrshire Judging
Fri. Beef and Jerseys, Horse Pull, Bed Race
Sat. Heavy Horses, Parade, Sheep, Light Horses, Dance
Sun. Western Horses, Goat Show, Poultry, Musicians
Home Cooked Meals Friday and Saturday
Koptie Midway
32-1p



- Wallpaper & Supplies - Etc.
Baird's
Kolor Corner
Mechanic St.
Maxville 527-2843
31-tf

OVER 1,300 DEALERS IN NORTH AMERICA

Superior Muffler®

LIFETIME WARRANTY MUFFLER, TAILPIPE, EXHAUST PIPE AND LABOUR
● CUSTOM-BENDING
● WE HAVE YOUR MUFFLER AND TAILPIPE IN STOCK!
Please Call for an Appointment
CLAUDE PILON TEXACO
129 Kenyon St. West Tel. 525-3734 32-2c Alexandria

Point Blank

by Brian Filion

GUN CLUB OFF LIKE A SHOT

Pleased to hear the re-organized Glengarry Gun Club has been greeted with enthusiasm by area firearm specialists. On Tuesday evening over 40 shooters from centres as far as Winchester, Massena, Chesterville and Cornwall were out at the club's new site on Sky Hi Drive-In property, just east of Alexandria, to shoot skeet under the lights.

"Everyone is pleased with the set up and say they can pick up a dime under the lights," says Daniel Theoret, who runs the facilities and is an enthusiastic member.

Amongst the club's projects, during their fledgling season since re-organizing, are the installing of an electrical release system to replace the manual one and organizing a Glengarry Shoot Off for September 1. The club expects a large number of competitors from near and far and hopefully the new release system will be in working order.

The Shoot Off will begin at 10 a.m.; breakfast and dinner will be served on the site and trophies and prizes will be awarded to the winners.

What are the chances of a local shooter winning the shoot off? Well, the club's top three shooters are Henry Ladouceur, Earl Bradley and Larry Larocque, says Daniel, but the competition will be stiff with several U.S. shooters attending.

NEED SOCCER ASSOCIATION

A tip of the hat to all the local soccer associations which fielded and supported minor teams throughout the season—a job well done. And of course those few individuals in Alexandria who organized the minor program.

In Alexandria, which is without an association, the responsibility falls on a few individuals' shoulders. This year a young man by the name of Andy Lawson shouldered most of the work, which included recruiting coaches, finding team sweaters, scheduling game officials, paying the referees, as well as playing, coaching and refereeing himself. These responsibilities could easily be delegated to a larger number of individuals if an association was formed.

Some 150 girls and boys are playing soccer in Alexandria, making it the second largest minor sports' group in town. The strength of an association would allow us to better organize fund-raisers, secure sweaters for the teams, push for better field conditions and perhaps a lighted field, even organize tournaments.

Recreational Manager Michel Depratto has agreed to assist us in any way he can. Now with some parental help, perhaps the association could be off the ground for next year. Let us have some feedback.

FISHY ACCOUNTS

Local anglers and washed up hockey players Ralph Humphries, Roch Lajoie and Rodney Shepherd returned from a two-day fishing expedition on Lake Simcoe near Barrie, Ontario last Wednesday after each catching a lunker Lake Trout.

Roch, even though contending with a bad bout of sea sickness, and Ralph each hauled in a 19 pound fish—worthy of trophy status according to their guide, Gib Lauzon, formerly of Alexandria. The fish are on their way to Winnipeg to be mounted.

Rodney (Sardine) took last place in the two-day derby with a 16 and a half pounder which was lying on the water half dead before being hooked, according to Roch and Ralph.

Beyond their fishing experiences, the local fisherman (used in a questionable context) were anchored beside Darryl Sittler and Tiger Williams of the Toronto Maple Leafs; recognizing the local Glens, they offered the boys some of their brew which may have been a contributing factor to the sea sickness.

Glen Nevis scores another tie

Glen Nevis soccer club's first victory of the season continues to elude them, they were once again forced to settle for a tie on Monday evening after leading the Greenfield Marauders for most of the second half. The 2-2 tie was the club's fourth consecutive draw and seventh of the season.

Frank Morris, playing the right wing, salvaged the point for Greenfield when he tapped in a rebound with 10 minutes remaining.

Two first-half goals by Ewen McLeod and Andy McRae had launched Glen Nevis into a 2-1 half-time lead. Herbie Maley scored Greenfield's early marker.

THURSDAY, JULY 31
PINE GROVE 0, LOCHIEL 0

Both clubs played a cautious, defensive game opting for a tie in the late going as opposed to giving up two points.

Pine Grove held the edge in scoring opportunities having several point blank shots that were either stopped by goaltender Jerome Poirier or blown wide. Lochiel's Glen MacMillan had his club's best chance on a dribbling rebound in the penalty area but mishit the ball and drove it wide.

WEDNESDAY, JULY 30
GREENFIELD 1, STARS 1

A goal in the first minute of play and one in the final minute was the only excitement in the lacklustre affair.

Greenfield went ahead early when Brian Filion re-directed a Jackie MacLean free kick past Cameron Ward, a surprise starter in the Stars' net. For the remainder of the first half and much of the second portion of the game neither team showed any desire to employ ball control but reverted to a kick-and-run game.

With only a minute remaining Pierre Theoret blasted a 35-yard direct free kick onto the Greenfield net which ricocheted off goalkeeper Riekus Wensink's hands into the net for a tie game.

The tie left the Stars undefeated through season play thus far and maintained a three-point advantage on Greenfield in the standings.

STANDINGS

	W	T	L	P
Glengarry Stars	11	3	0	25
Greenfield	11	2	3	25
Pine Grove	6	3	7	15
Lochiel	4	6	6	14
Glen Sandfield	5	3	6	13
Dunvegan	3	3	10	9
Glen Nevis	0	7	9	7

UPCOMING GAMES

August 6, Greenfield vs Dunvegan; August 7, Stars vs Lochiel; August 8, Greenfield vs Glen Nevis; August 9, Stars vs Pine Grove; August 11, Glen Sandfield vs Dunvegan; August 12, Glen Nevis vs Pine Grove.

Soccer standings

SENIOR GIRLS STANDINGS as of July 30

	Pts.
Glen Sandfield	18
Laggan	18
Greenfield	16
Alexandria	12
Dunvegan	8
Maxville	0

UPCOMING GAMES

August 6, Alexandria vs Glen Sandfield; August 7, Laggan vs Dunvegan; August 8, Maxville vs Alexandria; August 9, Glen Sandfield vs Greenfield; August 11, Greenfield vs Dunvegan; August 12, Dunvegan vs Laggan; August 13, Greenfield vs Maxville.

BANTAMS FINAL STANDINGS

	Pts.
Alexandria	17
Greenfield	15
Glen Sandfield	5
Laggan	3

PLAYOFFS SERIES A

July 28, Alexandria 1, Glen Sandfield 0; July 30, Alexandria 2, Glen Sandfield 0. Alexandria wins best-of-three semi-finals two games straight.

SERIES B

July 29, Greenfield 13, Laggan 0; August 4, Greenfield 6, Laggan 0. Greenfield wins series two games straight.

FINALS

Aug. 6, Greenfield vs Alexandria; Aug. 8, Alexandria vs Greenfield; Aug. 11, Greenfield vs Alexandria; Aug. 13, Alexandria vs Greenfield (if necessary); Aug. 16, Greenfield vs Alexandria (if necessary).

PEEWEE STANDINGS

	Pts.
Laggan	13
Alexandria	12
Glen Sandfield	11
Greenfield	0

SERIES A

July 31, Glen Sandfield 3, Laggan 2; August 6, Glen Sandfield vs Laggan; August 8, Glen Sandfield vs Laggan (if necessary).

SERIES B

July 30, Alexandria 3, Greenfield 1; Aug. 5, Greenfield vs Alexandria; Aug. 7, Alexandria vs Greenfield (if necessary).

SPRITES

The schedule was completed on Tuesday evening, therefore league standings and playoff schedules were not available.

INTERMEDIATE GIRLS

Laggan awarded bye to finals for first-place finish.

SERIES A

August 7, Alexandria vs Glen Sandfield; August 9, Glen Sandfield vs Alexandria; August 12, Glen Sandfield vs Alexandria.

JUNIOR GIRLS

Laggan awarded bye to finals for first-place finish.

SERIES A

August 5, Alexandria vs Glen Sandfield; August 7, Glen Sandfield vs Alexandria; August 9, Glen Sandfield vs Alexandria.

Capture titles

by Kristy Macleod and Colleen Kennedy

Laggan's Intermediate and Junior girl's teams have both won their respective league titles in Glengarry Soccer League seasonal play.

The Intermediates swept their regular season without a loss and recorded only one tie in eight league game. Top scorers in the league throughout the season were Bonnie MacLeod, Sharon Rae and Marion Lawson.

Laggan's Goaltender Kathy Howes played extremely well, compiling six shutouts over the season.

Laggan's Junior girls took their first place suffering only one setback in seven league games.

Top League Scorers were Claire Mitchell, Marnie MacRae and Nancy Lapierre.

Both clubs have received byes and advanced to the finals in league playoffs by virtue of their first-place finishes.

INTERMEDIATE STANDINGS

	W	L	T	P
Laggan	7	0	1	15
Alexandria	3	3	2	8
Glen Sandfield	0	7	1	1

JUNIOR STANDINGS

	W	L	T	P
Laggan	5	1	1	11
Alexandria	4	2	1	8
Glen Sandfield	0	0	0	0



HAMISH DAVIDSON SWINGS THE WEIGHT—Hamish Davidson, Scotland's heavyweight champion, winds up to throw the 28 lb. weight on Saturday at the Highland Games. Hamish holds the world record in this event with an 88 ft. 10 in. distance. His best throw on Saturday was somewhat below the record at 73 ft. 2 in., but good enough for first place in the event. Staff Photo—Brian Filion

POOLS

We carry a full line of accessories and games so you can enjoy your holidays in an above-ground or in-ground pool

We can galvanize torn liners on the spot
We can deliver water for pools and wells

We have most sizes of pools in stock

Open Monday to Saturday 9 a.m. to 6 p.m.
Sunday 1 p.m. to 5 p.m.
Evenings by appointment only

GREEN VALLEY Swimming Pools Ltd.
Green Valley, Ont. 28-tf Tel. 525-3743



Everything for the Horseman at
THE HORSEMAN SHOP
WE HAVE GONE WESTERN!
Along with our regular lines of English Tack and Riding Apparel,
we have now added a Western Department
Located 6 miles east of Eamers Corners or 6 miles west of Williamstown on South Branch Road
Mrs. Catherine B. Miller, Prop. 15-tf
R.R. 1, Williamstown Tel. 931-1883

GERRY DEXTRAS
Bookkeeping Service
19 Main St. South
(Above Mister Mann)
Alexandria, Ontario
Tel. 525-1588 1-w-m

MISTY MEADOWS CAMPSITE
• Complete with all facilities
• showers, washrooms, swimming pool
• reasonable rates
• convenience store
6 miles west of Alexandria on Hwy 43
Tel. 527-2568 26-tf

Scotia Covenants Mortgage Corporation Term Notes

- Fixed Term 5 Years
- Minimum investment $1,000.
- Unconditionally guaranteed by The Bank of Nova Scotia
- Rates are subject to change

Ask for more details at any branch of The Bank of Nova Scotia.

12% Annual Interest

Scotiabank
THE BANK OF NOVA SCOTIA

Tourney planned

The third annual Dunvegan Ball Hockey Tournament is scheduled for August 16 and 17.

A $60 entry fee will be charged each team to register. The first 16 teams to register will be accepted. Each club will be guaranteed two games.

Any interested parties are urged to call Kennie MacLeod (527-5408).

Atlantic Hotel
The Station
Alexandria
AUGUST PROGRAM
A month of celebration to mark the 20th Anniversary of the Macdonell family's ownership of the Atlantic Hotel

August 4, 5, 6
Hughie McDonell
August 7, 8, 9
Dorney Duo
August 11 - 14
Brian Davis
August 15, 16
Jim Connors and the Voyageurs
August 18 - 23
The Descendants
August 25 - 30
Will Hawkes

169TH ANNUAL WILLIAMSTOWN FAIR AUGUST 8, 9, 10



Thursday Evening, August 7

All exhibits must be placed in Hall on Thursday evening between 6—9 p.m. Judging of food will take place at 9:15 p.m. and other items on Friday morning. Cheese will be judged Friday.

FRIDAY, AUGUST 8

9:30 a.m.—Judging of Hall Exhibits
12 Noon—Line and Breeding Horse Show
4-H Horse Achievement Day
4 p.m.—Hall open to public
7-9 p.m.—Nail Hammering Contest for Ladies
Log Sawing Contest
Bale Toss
Tug-O-War, MacGillivray Trophy Competition
8 p.m.—Leger Family from Cornwall
Country and Western Singers

GATE ADMISSION $1
CHILDREN UNDER 12 FREE

SATURDAY, AUGUST 9

—CJSS Live Broadcast All Day—
—English Horse Show All Day—
9 a.m.—Bike Rodeo, Williamstown Public School
10 a.m.—Children's Parade. Line up at Firehall Parking Lot. Theme: The Circus.
10:15 a.m.—Judging Costumes at stage
11 a.m.—Baby Contest at stage
12 noon—Pet Show at stage
4-H Calf Club
Cattle Show

Noon Hour Dinner by Martintown WI in Dining Hall

12:30 p.m.—James Nixon at the Organ at stage
1 p.m.—Poultry and Rabbit Show
2 p.m.—Ruest Dancers on stage
3 p.m.—James Nixon
3:30 p.m.—Dairy Princess Competition at Cattle Ring

Midway, Concessions, Old Cars, Modern Machinery, Displays
Antique Machinery

9 p.m.—Annual Fair Dance, St. Mary's Centre, featuring Sylvester MacDonald's Clansmen. Admission $3 per person.

SUNDAY, AUGUST 10

9 a.m.—Highland Dancing Competition
10 a.m.—Registration for the Great Raisin River Foot Race. Char-Lan High School.
11 a.m.—Raisin River Foot Race. Arts and Crafts Show and Sale in Hall
12 Noon—Jersey Show. Harness Classes and Morgans
12:30 p.m.—James Nixon at the Organ

Noon Hour Dinner of Lancaster Perch by Lancaster Curling Club

1 p.m.—Goat Show. 4-H Barn
—Sheep Show. Cattle Barns
1 p.m.—Presentation of Foot Race Awards
—Presentation of Life Memberships
1:30 p.m.—Military Display
2:30 p.m.—Parachute Demonstration at Cattle Ring
3 p.m.—Jamie and Tara Wood Concert at Stage
3:15 p.m.—Mutt Show in Cattle Ring
—Obedience Demonstration by members of Kennel Club

Antique Cars and Antique Machinery — Midway, Concessions
— Farm Equipment Displays —
ADMISSION: Friday afternoon and evening $1
Saturday and Sunday $3 Adults $1 13-16 yrs.
Children 12 and under free

Menards win title

by Marc Depratto

Menard's Farm Supplies captured the Alexandria Fastball league title last Thursday with an 8-3 victory over Hope's, the runner-up team. Almost all the MFS players had to do was show up as the Hope's team repeatedly bobbled the ball or threw it away; not to mention the countless mental errors.

However giving credit where credit is due, Leo Seguin led the MFS charges with a two for three plate performance while both Andy Seguin and Jacques Trottier hit two for four. Bob Leroux collected two back breaking ribbies with a triple in the fifth and scored on Paul Seguin's sacrifice fly. Paul collected the win allowing eight hits and totalling another eight strike outs.

The bright spots for Hope's batters were Bob Brunet and Jean-Luc Desautels. Both were two for three with Bob collecting two ribbies. Alain Giroux collected the other RBI.

Andre Cholette was charged with the loss through no fault of his, considering the defensive lapses. Only four of the eight runs were earned.

MONDAY, AUGUST 4
MFS 5, GMS 2

MFS continued its winning ways with its first win in the semi-finals. Gilles Lauzon ignited the offense going two for three as lead-off batter, scoring three times and collecting one RBI. Norm Menard picked up three ribbies on the night while pitcher Donald Henri also shone offensively with a single, a double and two runs scored.

Donald allowed only two GMS hits, but a walk and a couple of errors permitted Albert Chatelaine to register two r.b.i.'s with a single in the top of the third. Gerald Cholette accounted for the only other GMS hit. Gerald was also the losing hurler giving up six MFS hits.

CHIPPERS 3, HOPE'S 1

Seven hits split amongst seven different Chipper batters and six-hit pitching by Doug Meldrum was enough to vault the Chippers past Hope's in the opener of their semi-final bout. Bob Latreille, Maurice Massia and J. P. Claude collected the ribbies for the Chippers, one a piece in the first three innings. The damage done, Doug Meldrum handcuffed Hope's batters through the later innings. both teams had numerous chances of scoring more runs but fine pitching and defense kept the score down.

Marc Depratto got Hope's on the scoreboard with a solo blast over the left field fence to lead off the bottom of the first. Two more singles gave him a three for three evening at the plate. Jean Luc Desautel suffered the loss. Both pitchers had five strikeouts.

The second game of the three-out-of-five series resumes Thursday at 7 p.m. at the Island Park with Chippers hosting Hope's and GMS taking on MFS at 8:30.

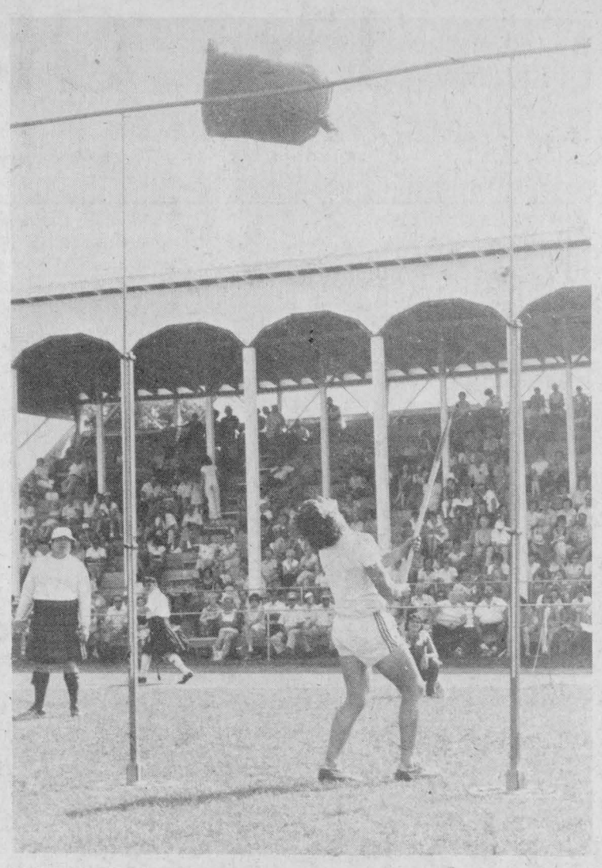

ROOKIE COMPETITOR—Ewen McCormick, 19, of Alexandria, tried his hand at all the heavy Scottish game events in Maxville on Saturday including the sheaf toss. Although Ewen failed to place in any of the events he gained valuable experience and is a budding competitor.

Staff Photo—Brian Filion

Caisse Pop wins seventh

by Daniel Brunet

Caisse Populaire made it a seventh win in a row last Tuesday evening as they accounted for four runs in the top of the first inning en route to a 7-1 romp over Sultan Drugs in the Ladies' Fastball League. Elaine Oetelaar recorded her 9th seasonal win. Lynn Depratto was charged with the loss.

LAGGAN LASSIES 15
GLENGARRY GLASS 12

Joyce MacLeod went on base on four occasions and scored twice to lead the Lassies to their third win of the campaign. Judy Kennedy, Francine Leblanc and Peggi Calder, who was the winning pitcher, each collected three base hits.

JETTE' HILLBILLIES 12
CHAR-LAN Juniors 3

A three-for-four performance at the plate from Andrea MacDonell placed the Hillbillies in a third-place tie. Melba Murray who pitched another gem was credited with the win as she tossed a two-hitter and fanned six Char-Lan batters.

ROY'S GARAGE 28
BROWN SHOE 1

Sandy Major, Elaine MacDonald and Claudette Lapierre each led the winners with two hits apiece. Winning hurler Carole Deguire pitched a no-hitter and struck out one opponent batter.

With only three more weeks of action remaining, the standings are tightening up. They are as follows:

STANDINGS
up to July 30

	G	W	L	P
Caisse Populaire	10	9	1	18
Roy's Garage	11	9	2	18
Jette's Hillbillies	11	7	4	14
Sultan Drugs	11	7	4	14
Char-Lan Juniors	11	6	5	12
Laggan Lassies	10	3	7	6
Glengarry Glass	11	1	10	2
Brown Shoe	11	1	10	2

Rick Greer wins Open

Rick Greer of Cornwall is the winner of the Alexandria Open for the second year running. A field of seventy golfers competed Sunday for the valuable prizes and the cup which Greer took with a score of 68.

Four classes, according to handicap, were established by club captain Rod MacDonald for the tournament. Low gross winners in each class were A, Don MacLean at 71; B, Marc Bellefeuille with 76; C, Roger Bourgon at 83; D, Dougal MacGillivray with a 94.

The four low net winners were Grant Crack, Barry Pressault, Carol St. Laurent and Clayton Ruth, by class.

Second low gross honors were taken by Rejean Theoret, Gerry Derry, Hal Stone and Ray Lemieux. Third low gross winners were Cameron Ward, Bud Mutchler and Ronald Bourgon.

Two special prizes for the tournament were, a five wood for the longest drive on number 3, won by Michel Hurtubise; a putter for closest to the pin on number 7, won by Sid Burwash.

After introducing the winners, captain MacDonald thanked the assistants Gilberte Bellefeuille, Daisy Pelley, Linda Burwash and Julie Rouette, along with Wayne Crack, who had helped during the busy day with the scoring of the tournament.

Games track results

Following are the track and field results from the Glengarry Highland Games on Saturday:

Senior Boys (over 16) 100 metre, Dominique Lamonte, Daniel Emond, Frank Morris.

200 metre, Dominique Lamonte, Frank Morris.

400 metre, Dominique Lamonte, Regi Lamonte, Frank Morris.

800 metre open, Regi Lamonte, Dominique Lamonte, Peter Tolen.

1,500 metre open, Sid MacCallum, Paul Hurtubise, Cameron Fraser.

Long jump, Daniel Emond, Ralph Jean Louis, Frank Morris.

Triple jump, Ralph Jean Louis, Paul Hurtubise, Henri Moise.

High jump, Alan MacLeod, Wayne Scott, Patrick Jourdeuil.

Junior Boys (16 and under), 100 metre, Eric Charbonneau.

200 metre, Kevin Wilson, Eric Charbonneau.

400 metre, Kevin Wilson, Mike Doyle, Alex Taylor.

Long jump, Alex Taylor, Danny Golding, Todd Mason.

Triple jump, Danny Golding, Alex Taylor, Jim Bethune.

High jump, Jim Bethune, Danny Golding, Irvine Simpson.

Senior Girls, 100 metre, Norma Dupuis, Mary McCrimmon, Helen Ireland.

200 metre, Norma Dupuis, Helen Doll, Dominique Barrette.

400 metre, Helen Doll.

800 metre open, Linda Vanderwielen, Dominique Barrette, Brenda Miller.

Long jump, Norma Dupuis, Mary McCrimmon, Helen Doll.

Junior Girls, 100 metre, Linda Vanderwielen, Marie Micheline Lamonte, Brenda Miller.

200 metre, Linda Vanderwielen, Brenda Miller, Laurie Kelly.

400 metre, Linda Vanderwielen, Jennifer Russell, Brenda Miller.

Long jump, Linda Vanderwielen, Brenda Miller, Bridgette Kippen.



Richard Lefebvre
Backhoe Service
All types of Excavation
Topsoil 31-2p
Tel. Green Valley 525-3983

GEO. LANTHIER & FILS LTEE

A progressive bakery is recruiting personnel for the following positions:

SALES MANAGER
- Bilingual, able to hire, train and supervise his staff.
- Able to direct and motivate a team of distributors and concessionnaires.
- Able to develop new sales.

ACCOUNTANT
- Bilingual, responsible for all accounting transactions, financial statements, implementing budgets and count accounting systems.
- Will have at least three years of relevant experience and is well advanced in the completion of a professional accounting designation (R.I.A. or C.G.A.).

* Both positions offer excellent salary and benefits
* Send your resume to:



GEO. LANTHIER & FILS LTD.
58, rue Dominion, B.P. 640
Alexandria, Ontario
K0C 1A0

32—1c

Soccer News — Free Kicks

by Gerald Simpson

For the past two weeks all we have been seeing are re-runs and game shows. Confusing situation —with all these tie games.

* * *

It's perfectly normal to play 90-minute games or will the horseshoe luck wreck the fitness habit.

* * *

Stars caught twiddling their thumbs, Greenfield struck early and came close to upsetting Stars' applecart, ended in a 1-1 showdown.

* * *

Drought hits Lochiel Rangers, monsoon needed.

* * *

Lochiel has two games left with Stars, who have control and are shooting for first place.

* * *

Enroute to a 0-0 tie with the Rangers, Pine Grove appears determined to end up in the money.

* * *

Timing and luck should also place Glen Sandfield in the playoffs.

* * *

Coach-of-the-Week: Andy Couture, (Greenfield Ladies). Player-of-the-Week, Ken Barton (Alexandria Bantams).

* * *

Game-of-the-Week—Stars vs Pine Grove, Saturday night in Lochiel.

* * *

Glengarry Hearts and Stars both make playoffs in Cornwall League.

* * *

Off-the-record—My choices for senior awards. Goalkeeper Gerry McDonald or Jerome Poirier; for best backs you can flip a coin, either Bert McDonald (Glen Nevis), Jackie McLean (Greenfield) or Chris Zerter (Dunvegan).

* * *

For rookies there is a good crop. These include Willi Kippen (Dunvegan), Millan MacPherson (Glen Sandfield), Joey McRae (Glen Nevis) and Hughie MacMaster (Pine Grove).

* * *

Best forward could go to Earl MacMaster (Pine Grove), Donnie Morris (Greenfield), Pierre Theoret (Stars), Herbie Maley (Greenfield), Michael Duval (Dunvegan), or John MacPherson (Glen Sandfield).

* * *

M.V.P. on seasonal play must be Herbie Maley (Greenfield). Well, that was short-lived!

Playoffs begin

Final games in the Border League Fastball season were completed last week and playoffs are slated to begin this evening. League leading Chafee's will meet Glengarry Heating in Series 'A' and the Junior Farmers will tangle with Fern Leroux (St. Andrews). The semi-finals are a best-of-five series.

In Wednesday evening play Chafee's shutout Glengarry Heating 6-0 while the Junior Farmers drubbed Martintown 5-1.

Martintown defaulted a game to St. Andrews on Thursday evening when they failed to field a team and in the final league game on Sunday, Junior Farmers edged St. Andrews 3-1.

The league's end-of-the-year dance is scheduled for September 13 upstairs at the Charlottenburgh Community Centre. Everyone is welcome.

FINAL STANDINGS

	W	L	T	P
Chafee's	16	5	2	34
Jr. Farmers	13	9	1	27
Fern Leroux	11	12	1	23
Glengarry Heating	9	12	2	20
Grand Hotel	5	16	2	12

MacEwen Ford Sales Ltd.

WE'RE MOVING

As of August 11, 1980 our main parts, service and accounting departments will be moved from Maxville to our new facility on Highway 34 just south of Alexandria. Our Maxville location will remain open to minimize any inconvenience to our customers.



SEE YOU THERE!

MacEWEN FORD SALES LTD.

ALEXANDRIA **525-3766**
CORNWALL LINE **347-2636**
MAXVILLE **527-2100**

The Glengarry News

ALEXANDRIA, ONTARIO, WEDNESDAY, AUGUST 6, 1980

EDITORIAL

IT'S OUR OPINION

Loss of community

A crowd stands by and watches someone else being attacked. Another group of people passively observe someone stealing from their neighborhood store and don't utter a sound. And still others, gossip furtively about corrupt activities being practiced by their political leaders, but do nothing to condemn them publicly.

Why?

In many places throughout this land the entire concept of "community" is on the wane. The bigger the city, it seems, the greater the impersonality. Even in smaller places, however, there is a growing disdain for "getting involved".

One of the more recent psychological studies on non-involvement was conducted in a city in the State of Washington.

Four young women, with the permission of a store owner, went on a stealing spree in full sight of other shoppers. Although the "thieves" made off with the goods in plain sight of other people, only eight of 40 shoppers reported thefts or tried to intervene in any way.

"And two of those really don't count," the store owner commented, "since one was an employee and the other a former employee of the store".

One of the four student researchers explained their modus operandi.

"We had two observers who were watching in every case and they were certain that those shoppers saw and heard us every time."

Working in pairs, the students shoplifted in clear view of women shoppers between the ages of 20 and 50. Waiting until they were alone in an aisle with only one shopper, one of the students would take a food item, glance over her shoulder and then drop the package in her purse.

Her companion would say in a loud voice, "I don't think we should do this."

The shoplifter would reply, "Oh, it's okay. Nothing will happen" and walk quickly from the store."

The store owner was frankly surprised.

"We have really worked to make this a friendly neighborhood market where we care about our customers and they care about us and I thought all of my customers or nearly all of them would tell me about anyone who was ripping off."

Apparently, however, most people felt it was not their business to interfere.

Neighborhoods used to be social organizations wherein the members cared about each other and looked after each other's interests. What now seems to be developing is an "every man for himself" philosophy. If a given problem doesn't affect you directly, don't bother with it.

We see that attitude in business, in politics and in social life in general.

One more sign of our growing moral decay.

B. R.

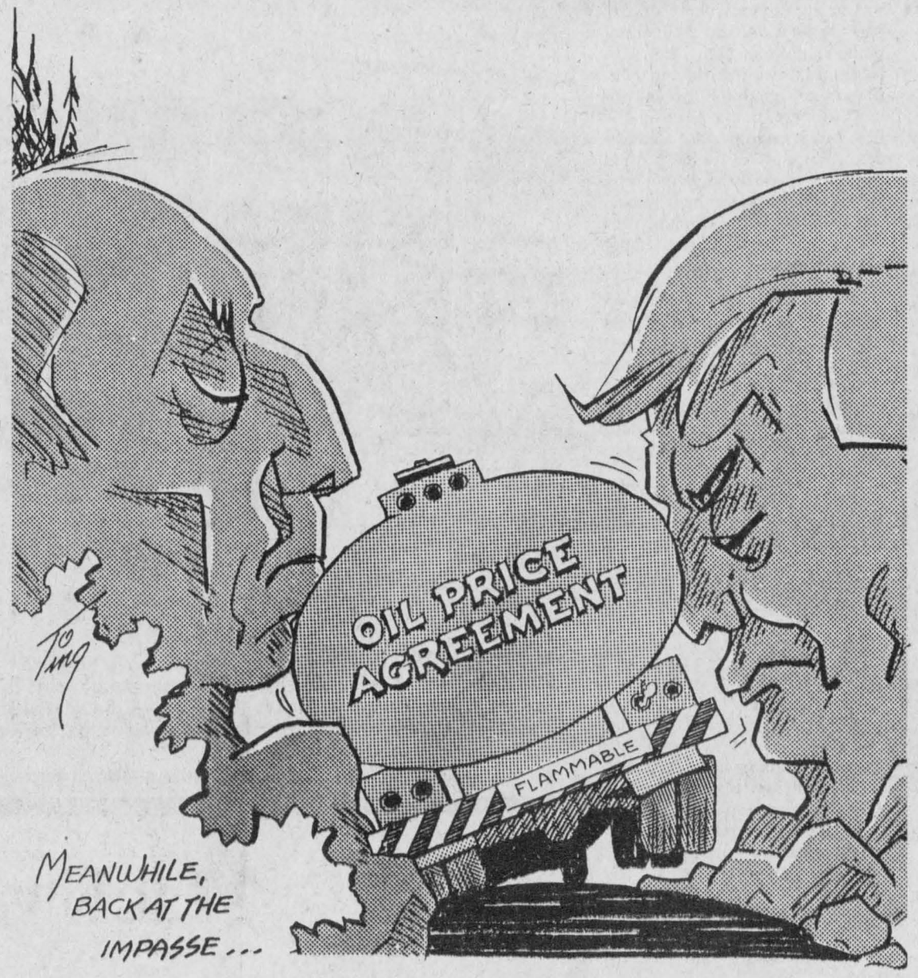

More wasted study money

The great Canadian paper machine has churned out two more studies.

Last week, we received two publications from the Ministry of State for Science and Technology. One was called "Research and Development in Canadian and Foreign controlled Manufacturing Firms" and the other was "Changes in the Size and Structure of Manufacturing Employment in Industrial Countries".

Among other things, a press release told us, the researchers learned that "foreign-controlled firms perform significantly less research and development relative to sales than do their Canadian counterparts".

So what else is new?

Ever since the Royal Commission on foreign ownership in Canada (the Watkins report) back in the 60s, it has been no secret that our branch plant economy is a major reason for our economic dependence on the United States.

Foreign-controlled companies do not conduct as much research and development because their parent companies handle that work. Also, the jobs that go with research and development also go to the parent company.

When you appreciate the fact that research and development of new technology are the main pillars of economic power in today's world, it's easy to see why the Canadian economy is taking a back seat.

Only through the development of independent, Canadian-owned industry can we hope to build a stable economy. Foreign companies serve foreign masters.

It's time we stopped being hewers of wood and drawers of water for other nations. The need for a strong, domestic, industrial base has been well documented.

The government should stop researching the issue to death and do something constructive for a change.

B. R.

ITEMS OF AULD LANG SYNE . . .



. . . GLEANED FROM OUR FILES

FIFTEEN YEARS AGO
Thursday, August 5, 1965

A stone cairn **commemorating** the 1793 arrival **from Scotland of** 40 families who **settled in the Kirk** Hill area was **erected by Glen**garry Clan McLeod.—**A record 29** pipe bands **competed at the** Maxville Highland **Games.**—Sister Mary **Oswald and Sister** Theda have **departed from Alex**andria for St. **Laurent, to stay at** the Mother **House of the Sisters** of the Holy **Cross there.**—**Rene Quenneville of St. Zotique won a car in the Glen Nevis parish social draw. Other** winners were: **Cornucopia quilt,** L. Cuerrier, Green Valley; patio umbrella, Roma Amelotte, Alexandria; candy booth quilt, Msgr. R. J. MacDonald, Cornwall; 10-piece furniture set, Mrs. Mark McDonell, Glen Nevis; novelty booth quilt, Ian MacDonald, Glen Nevis; and transistor radio, John Beriault, Glen Robertson.—Alexdria's new brewery warehouse at the IGA shopping centre is almost complete for a changeover from the old one.

TWENTY-FIVE YEARS AGO
Thursday, August 4, 1955

Federal agricultural officials see a one hundred million dollar crop disaster for Ontario and Quebec as summer heat continues to destroy hay and pasturage and cut all crop yields.—An Alexandria member of the RCMP, Constable L. A. P. (Buddy) St. John, received a lifesaving certificate at Fredericton, NB, for prompt action in saving the life of a man who had plunged with his car into the water.—More that 15,000 attended Saturday's Games, making them the most successful since opening year.—All 14 children of Mr. and Mrs. Denis Jeaurond were present when the Alexandria area couple celebrated their 60th wedding anniversary. They have 71 grandchildren and 33 great-grandchildren.

THIRTY-FIVE YEARS AGO
Friday, August 3, 1945

The quietest election campaign in Glengarry's history ends with voting Monday. The Liberals held no meetings and Dr. Monahan, Prime Minister King's opponent, has made brief stops about the riding with a sound car.—An RCAF veteran, WO 1 Lawrence Brady, 21, of Lancaster, was killed Sunday morning, when struck by a car just south of Lancaster Village.—Recent repats include Nursing Sister Fannie McDonald, Spr. Gavin McDonald, Flt.-Lieut. James Keyes, Pte. Leopold Hamelin, Alexandria; Cpl. John D. Grant, South Branch; Spr. Sandy Campbell, Greenfield; L-Sgt. Charlie McDonald, 5th Lancaster. Expected home August 5th are WO 2 Reg. Cheney, Alexandria, and FO D. J. Abrams, Summerstown.—1st Lieut. Nursing Sister Mary T. Cameron of Alexandria has been promoted in the U.S. Army to the rank of Captain.

FORTY-FIVE YEARS AGO
Friday, August 2, 1935

Angus McGillis MP, was the unanimous choice of the Glengarry Conservatives, Wednesday, as party candidate for the coming Dominion election.—Some fifty old friends and neighbors gathered at the home of Mr. and Mrs. Duncan Smith, 18-4th Kenyon, on Monday to welcome home Rev. Dr. Wm. J. Smith who had just returned after three years study in Rome. A fountain pen was presented him.—After several years residence here Mrs. Bertha Kerr and son, Charles, left Saturday for Seattle, Wash.; where they will reside.—Green-

(Continued on Page 11)



Perspective

by Bob Roth

Put airport to the vote

It was a long time coming, but it appears that grass roots opposition to the proposed municipal airport at Summerstown has arrived.

A petition is circulating in Charlottenburgh Township and seems to be gaining widespread support.

There are pros and cons to the airport issue. Many of them have not yet been properly aired. In fairness to township councillors, it is not due to their lack of effort that public input has been slow and sporadic. Council set aside a special meeting to discuss the airport issue. Precious few ratepayers showed up.

It would be easy to say the poor turnout was an indication that most people just don't care. However, what is more likely is that they feel their views wouldn't carry much weight with council anyway. People tend to be very cynical about government.

At the risk of simplifying the issue, I would say that there are two opposing viewpoints on the airport.

Airport proponents are convinced that an airport will bring added economic benefits.

The anti-airport faction is skeptical that business will flock to the area and point to failed municipal airports in other areas. However, in many ways, the economic argument is secondary in the minds of anti-airport individuals. Quality of life is emerging as the major concern. Airport Opposition Committee spokesman Larry Gordon summed it up when he noted:

"I do construction and I meet people all over the township and they'll tell you they came out here because they like the peace and quiet."

Exactly how much noise the expanded airport would generate is, itself, a bone of contention, but it is safe to assume there will **be more noise** of some sort. More planes will **creat noise** more often. Whether the level of **that noise** will be higher depends on the size of **planes which** land and how low they fly.

The Airport Opposition Committee, however, feels the Airport committee's own study lets the cat out of the bag when it draws a circle **with a** 4,000-metre radias from the centre of the **airport** and suggests that "scattered residential development in the area shown as "C" on zoning schedule A, should be prohibited as a general policy again for noise and safety reasons which occur as a result of circling patterns".

Zone "C" includes such areas as Summerstown Station, Summerstown and the heavily **built-up** area east along Highway 2 including **Hamilton,** Renshaw and St. Francis Islands.

This is being cited as proof positive that the Airport will result in noise and safety problems in those areas.

As for economic benefits, that too is debatable. Although commercial and industrial growth are always hailed as great for the assessment base, it is significant that taxes are always higher in urban areas which have major commercial assessment. People have to move to the country to get away from high taxes.

On the other hand, there are spin-off benefits from industry other than assessment—jobs being the most obvious.

Since the township council has never really had a clear picture of what their ratepayers want, it would be unfair to be overly critical of them. On the other hand, if they do receive a sizeable number of names on an anti-airport petition, they will have to take another look at the airport issue.

We are only a few months away from a municipal election. The airport has been hanging fire for years. If the number of names on the petition warrants, council, at the very least, should postpone the item until after the election.

If fact, I would suggest the airport issue be added to the election ballot. That way, the people, themselves, can decide how they want their community to grow.

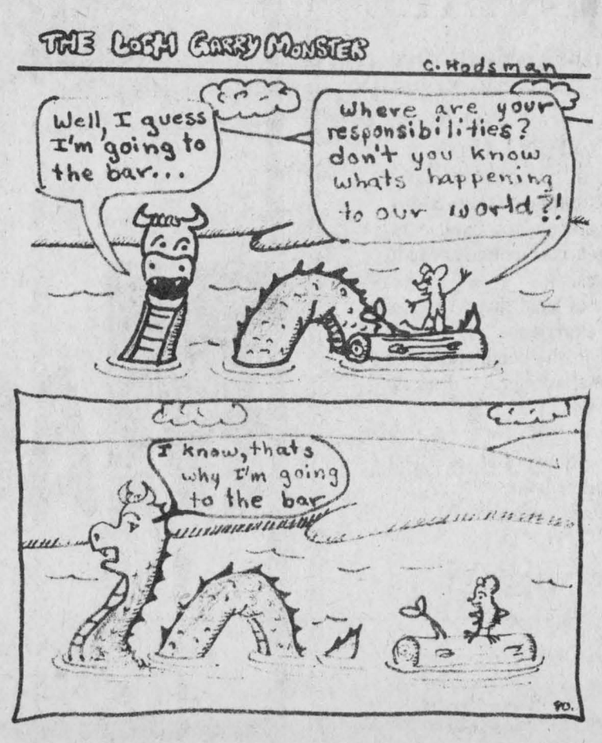

'From the old rail fence'

by Anna Margaret



Operation Haylift is on now to bring hay into Manitoba and Saskatchewan from Ontario. The crop out west this year could have been cut with a lawn mower.

It's a long time since there has been much of a market for hay outside the province. However, I do remember back in the late forties when the American market was the place to sell. There wasn't as much corn then and people had quite a bit of hay for sale around here.

Grandpa and I were reminiscing and it seems incredible that we would have done so much back-breaking work handling the hay for so little money at that time, but since everyone did the same work, no one thought of feeling sorry for himself.

I particularly remember the summer of 1945, because that was the year Paw and I were married and the hay crop was bountiful on our farm.

First the hay had to be cut, raked and coiled. The coils were then lifted on to the wagon by hand, taken to the barn and taken off either by hand or with the larger hay fork that used to be suspended from the roof of the barn. The hay then had to be spread in the mow and tramped.

Then we had the pressers come in, the Sauve brothers from North Lancaster, and all the neighbors came for about a week to help. This was a heavy time for the farm women too because at that time, all the men stayed to eat wherever they worked. Electric stoves weren't very plentiful so there were armloads of firewood to haul into the house to keep the old kitchen range turning out dinner and supper for about a dozen men who had worked up hearty appetites.

During pressing, the hay had to go through another round of handling—it was forked out of the mow to feed the press then the bales weighing an average of 150 pounds had to be stacked one on top of the other in another mow.

Dan McDonell from Martintown was purchasing agent for the American market that year and we sold our hay surplus to him. This meant the bales had to be hauled out of the barn, placed on our wagon and hauled to the railway car at Green Valley where the bales were unloaded and then stacked car-high. Since the cars had to be loaded in a hurry we also had George Hope's truck to help haul to the railway cars.

For all this back-breaking work we received $11 to $14 a ton, depending on the quality of the hay.

About all that could be said for the whole process was that no one had an overweight problem. When we look back at pictures taken of all our friends at that time it is easy to see why we never heard anyone talking about going on a diet.

Seems to me I never heard anyone worrying about being in shape for hockey season then either. For two reasons. Everyone was in shape for just about any physical activity that came along and there wasn't much of a hockey season to worry about anyway as organized hockey meant getting the neighborhood guys together a few times in the winter if the river or pond froze over. Minor hockey had not yet come to Glengarry and only a few of the eager teenagers made it to a town team where there was an open air rink.

Hockey didn't really get a lot of encouragement from parents then as it was blamed for taking your mind off your homework if you were in high school or for sapping energy that might be put to more beneficial use around the farm chores.

Times have changed in more ways than one. Some people would call it progress and some wouldn't.

But to get back to the haying. It does not involve as much handling as in former years but it is still a pile of work. The crop has to be cut, raked, baled in the field, loaded on wagons and stored before it can be re-loaded and hauled to box-cars for the trip out west.

Today's bailing eliminates two stages of handling and the bales are lighter to toss, about 50 pounds on the average.

The price is $50 to $60 a ton. The increased price of machinery bears no comparison.

THE GLENGARRY NEWS LIMITED

A member of the Canadian Community Newspapers' Association

CNA Audit Bureau of Circulation ABC

THE GLENGARRY NEWS LIMITED

P.O. Box 10, Alexandria, Ont.—Tel. 525-2020

EUGENE A. MACDONALD, President
EMILE HURTUBISE, General Manager and Publisher
ANNA MARGARET MacDONALD, Editor
ROBERT ROTH, Assistant Editor

SUBSCRIPTION RATES: $10.00 per year; $12.00 per year in Canada, beyond the 40-mile zone; $20.00 per year U.S.A. and Foreign—Second class mail registration No. 1302

Fascination Choice
Cream Corn
19 fl. oz. tin
3/$1

Rose Assorted Varieties
Relish
12 fl. oz. jar
2/$1

Kleenex Assorted Colours Two Ply
Paper Towels
2 roll pkg.
1.09

Jolly Miller Orange Flavoured Crystal
Drink Mix
3 x 3 oz. pkg.
.69

Catelli
Spaghetti or Spaghettini
500 g pkg.
.59

McCain Deep & Delicious Frozen Strawberry
Shortcake
709 g box
1.79

AT HOME OR AWAY... SHOP IGA

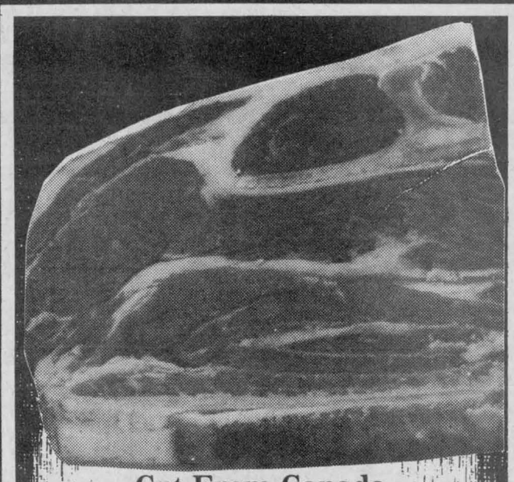

Cut From Canada Grade "A" Beef
Chuck Blade Steaks
lb. **$1.18**

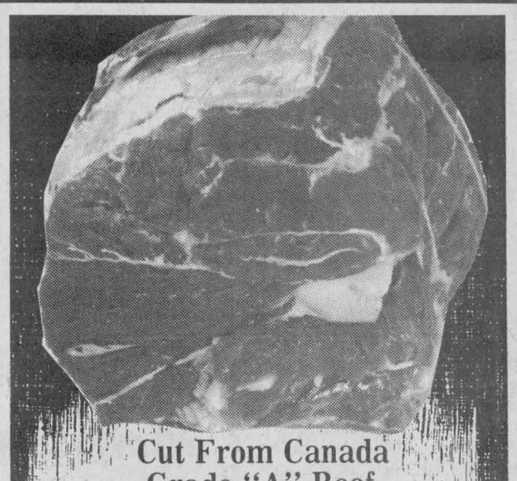

Cut From Canada Grade "A" Beef Chuck, Bone-In
Short Rib Roast
lb. **$1.08**



Fascination Fancy
Tomato Juice
48 fl. oz.tin
59¢



Catelli Macaroni and Cheese
Dinner
225 g pkg.
3 for $1

Cut From Canada Grade "A" Beef Chuck
Shoulder Steaks
lb. **1.48**

Back Attached Fresh
Chicken Legs
lb. **1.08**

Previously Frozen Ideal for B.B.Q.
Pork Riblets
lb. **.38**

Back Attached Fresh
Chicken Breasts
lb. **1.18**

BRAND SALE

500 g pkg. Sliced
Side Bacon 1.28

Store Packed
Beef and Pork Sausage lb. .88

1 to 2 lb. Piece
Chicken Loaf lb. 1.28

2 to 3 lbs.
Dinner Ham lb. 1.98

By The Piece
Bologna lb. .98

5 to 6 lbs. Smoked
Picnic Shoulder lb. .98

Laval Butt or Shank Portion Boneless Leg
Ham lb. 1.48

Pride of Canada WEEK AT IGA

1 lb. pkg.
Skinless Wieners 1.08

175 g pkg. Sliced
Cooked Ham .98

500 g pkg. Triple Pack
Cooked Meats 1.58

600 g pkg. 4 Varieties Ideal For Camping or Picnics
Party Sticks 2.18

3 to 4 lbs. Sweet Pickled
Cottage Rolls lb. 1.28

175 g pkg. Mac & Cheese Bologna or
Chicken Loaf .58

5 to 6 lbs. Grade "A" Basted
Roasting Chicken lb. 1.18



Ripe Flavourful Salmon Flesh
Cantaloupe
2 for 98¢

Produce of South Africa
Outspan Oranges
size 112's doz. **1.38**

Canada No. 1 Grade
Cello Carrots
3 lb. bag ea. **.68**

Produce of U.S.A.
Flavourful Sweet
Juicy Nectarines lb. **.69**

Produce of U.S.A.
No. 1 Grade
Green Sweet
Pepper lb. **.68**

Kraft 250 g pkg. Process Singles
Cheese Slices 1.09

Kraft 500 ml btl.
Mayonnaise .99

Delsey 4 roll pkg. Assorted Colours Two Ply
Bathroom Tissue 1.29

Pepsi Cola 750 ml btl. Diet Pepsi or Mountain Dew
Soft Drink (Plus .25¢ deposit/btl.) .39

Tetley pkg. of 144 Orange Pekoe
Tea Bags 3.79

Extra Pork 12 oz. tin
Luncheon Meat .79

Top Valu 10 fl. oz. tin Pieces and Stems
Mushrooms .79

Catelli 14 fl. oz. tin
Meat Sauce .69

Somerdale 5 lb. bag Frozen Choice
French Fries .89

Donald Duck 12 fl. oz. cont. Florida Frozen Concentrated
Orange Juice .89

Dixie White pkg. of 100 9"
Paper Plates 2.29

Kraft 16 fl. oz. btl. Assorted Varieties
BBQ Sauces .79

Dr. Ballard 15 oz. tin Champion Assorted Varieties
Dog Food .31

Arctic Power 6 L cont.
Powdered Detergent 2.99

Lido 800 g pkg.
Goglu Biscuits 1.59

Dietrich 1882 24 oz. loaf
Stone Milled Bread (Ont. Stores) .69

Weston pkg. fo 6
Cinnamon Butterhorns .79

Casselman 1 lb. cont. 100 % Vegetable
Soft Margarine .75

Sealtest 250 g cont.
Chip Dip .49

PRICES EFFECTIVE UNTIL CLOSING SATURDAY, AUGUST 9, 1980.

STORE HOURS

Open Every Thursday till 9 p.m. and Friday till 10 p.m.

Sat., 8:30 to 5

People Come First at IGA

SUPPLIED AND SERVICED BY LOEB

FOCUS

by Anne McRae

An External Affair

Each one of us, I am sure, harbors in our heart of hearts something that makes us nervous. There are myriads of things in this world that induce greying hair, grinding of teeth and sweaty palms in we frail mortals.

You know what makes me nervous?

Mark MacGuigan. Mark MacGuigan is Canada's Minister of External Affairs. Trying to comprehend Mr. MacGuigan's maunderings is quickly driving me to nervous prostration.

You see, under the auspices of External Affairs, Canada recently hosted the convention of The American Defense Preparedness Association. The conference, entitled "Trends in Large-Calibre Gun Systems", was highlighted by lectures on topics such as "Advanced Howitzer Technology" and the "Human Engineering Laboratory Battalion Artillery Test".

The Canadian government lent its own conference center—citing more efficient security—to these moguls for their discussions.

What is particularly astonishing about this whole conference, whose raison d'etre is after all more and bigger guns, was the participation of a Canadian-based multinational, Space Research Corp.

In June, said Space Research Corp., a munitions company, majority-owned by Montreal engineer Gerald Bull, was convicted in the United States of selling arms to South Africa. Gerald Bull and Rodgers Gregory, former Space Research president, were sentenced to six months in prison for their role in smuggling arms to South Africa in violation of a United Nations arms embargo in the 1970's.

In Montreal Judge Rheal Brunet is investigating a series of similar Canadian charges against Span Research Corp. (Quebec). An RCMP investigation of Space Research, completed some months ago, has still not been made public, says MP Pauline Jewett, External Affairs critic.

In fact, Jewett told Parliament, the Canadian government is actually being encouraged by some of its officials to *buy* Space Research rather than lay charges against it, to keep the financially troubled company afloat.

The rationale (if we may dignify this kind of reasoning with such a term), according to one Industry, Trade and Commerce spokesman, is that "Space Research is a world leader in the manufacture of long-range artillery systems and that Canada would lose a valuable entry into the booming international weapons market if the company goes under".

There is also the matter of more than 300 Quebeckers employed by Space Research, mostly at the company's factory on the Quebec-Vermont border, 120 km from Montreal.

In the United States, criminals are jailed. In Canada, they're welcomed. A peculiar concept of justice indeed.

If Canada does buy the company—through its Crown Corporation, Canadian Arsenals Ltd.—it could become a business partner with South Africa's state-owned ARMSCOR which already holds a 20-per-cent interest in the Canadian company.

That however, would be at odds with Mark MacGuigan's statement that "Canada has been very much at arm's length from South Africa in the figurative as well as literal sense . . . we not only do not supply arms to South Africa, but we do not provide any official kind of government assistance for trade."

If that is so Mr. MacGuigan, then what was Space Research Corp. doing here under government auspices? Or is the government assistance merely "unofficial"?

Ministers have sidestepped the issue in the Commons, claiming it will be debated privately.

That is precisely what makes me nervous.

It makes Canadian Jim Stark nervous too. He is the organizer of Operation Dismantle, a group whose aim is to have a world vote on disarmament under the aegis of the UN this fall. The first step, says Stark, is to sponsor a resolution on nuclear disarmament at the UN; each nation would then conduct its national segment of the vote.

When Stark approached Mark MacGuigan with his idea, he was told by External Affairs that it would never pass. Operation Dismantle then spent three months at the UN canvassing diplomats of 50 key countries and found overwhelming support. In Canada, Operation Dismantle has won the endorsement of 68 municipalities, of many MP's of all parties and of such organizations as the Canadian Council of Churches and the Canadian Labor Congress.

Because Operation Dismantle originated in Canada, Stark would like MacGuigan to sponsor the resolution. But, he says, if MacGuigan won't, he'll find someone who will. Unlike the rest of us, who simply wring our hands in frustration over the arms race, Jim Stark is trying to take some action.

Stark isn't surprised at MacGuigan's negative reaction. "Putting politicians in charge of world peace," he says, "is like putting Jack the Ripper in charge of a girls' dormitory."

Precisely, Mr. Stark.

Grand Hotel Martintown

Appearing this Weekend

The Descendants Trio

Friday, September 8
9 p.m. to 1 a.m.
Saturday, September 9
Matinee 3:30—5:30
Saturday Night
9 p.m. to 1 a.m.
Sunday Afternoon September 10
4 to 10 p.m.

SUNDAY MENU

Swiss Steak at 5.95
or Roast Pork at 4.95
Tossed Chef's Salad included



NIGHT MUSIC—A large crowd was present at the Maxville Fairgrounds for Friday night's Tattoo which featured the music of John Allan Cameron (left).

Staff Photo—Cameron Ward

Lamplighters meet

The United Senior Citizens of Ontario Lamplighters Zone 23 which covers the Counties of Stormont, Dundas and Glengarry held a very successful Zone 23 picnic on July 16, at the Long Sault Parkway at Long Sault, in the lovely Woodlands Picnic and Beach area.

This was their first attempt at as big event as this. There were 20 Senior Citizens Community Clubs represented with around 200 members present.

The day didn't look very promising earlier in the morning and reports came in from different clubs cancelling their buses on account of heavy rain in their areas. However, the sun came out and some of the buses arrived shortly after 10 a.m., continuing until about 11:30 a.m., and a picnic basket lunch was enjoyed at noon.

There were games of lawn darts, horseshoes, cards, bingo, dart board games, and lawn bowling.

Some of the clubs stayed until after 7 p.m. and had their picnic basket supper there too.

A welcome address on behalf of the executive was extended to all by the first vice-president and president of Lamplighters Zone 23 and a short address was given by Mr. Gifford, representative from U.S.C.O. from Brockville.

All the members present reported they had a lovely day and expressed hope that this was going to be a yearly event.

The next meeting is in Dixons Corners on September 10 to which all S. C. Community Clubs are invited and each member is to bring one item of food to a pot-luck dinner to be served at noon. Meeting starts at 10 a.m. and at 1:30 p.m., the election of officers for 1980—1981 will be taking place.

SPECIAL

July 17, August 21

10% Discount Given on all Boxed Greeting Cards, Get Well, All Occasion, Hasty Notes, etc.

Also on

All orders for Business Cards and Rubber Stamps.

HIGHLAND HERITAGE STATIONERS
11 Oak St. Lancaster
Ontario. Tel. 347-3771
29-4c

Bon Del Filters

This Bacteriostatic water filter removes taste of chlorine and other chemicals. No maintenance, no refills, 5 year written guarantee. Comes in 3 models—countertop, portable and in line unit.

For more information or demonstration call 347-3771.

REPRESENTATIVES WANTED, very little investment required. and "earn the use of a new car of your choice".

Your local BON DEL representative is:

Highland Heritage Stationers
'home of the Glengarry Genealogical Society'
11 Oak St., Lancaster, Ontario
K0C 1N0 29-5c

LANCASTER BOAT TOURS
LANCASTER PARK
SEAWAY CRUISE

and
Glengarry Park
Service Road, Hwy 401
Tel. 347-3837
Departs daily
at 2 p.m. and 6 p.m.
AVAILABLE FOR CHARTER AND FISHING PARTIES
28-8c

Many area craftspeople to demonstrate at fair Sunday

An arts and crafts sale will once again be featured at the historic Williamstown Fair, Sunday, August 10 from 11 a.m.—4:30 p.m.

Some of our area's well-known prestigious craftsmen enjoyed an early exposure of their work at this annual event a decade ago. A well-known weaver and teacher of her craft, Mrs. Joan Sutcliffe of Cornwall will demonstrate weaving. Mrs. Sutcliffe is president of Glengarry Arts and Crafts Association and area representative in the Ontario Arts Council. Another member of GA&CA Mrs. Bertha Fraser of Green Valley will demonstrate rug hooking. It is expected there will be a number of craft demonstrations.

The following artists and craftsmen are expected to participate in this year's event: Brenda Morris of Martintown and Mrs. Janice Montreuil of South Lancaster, tolework; Mrs. Millie Pidgeon of South Lancaster, wall hangings, paintings, jewelry and hasty notes; George Elliott of Glentassie Farm, woodenware; Gerry Elliott, candles; Kathryn Elliott, paintings and pyrography; Werner Fredrich of Vankleek Hill and Dalton Snetsinger of Cornwall, jewelry; Don Lucas of Glen Robertson, woodcarving; Joe Robidoux of Cornwall and G. J. Goddard of Lancaster, woodwork; the Stuart Radleys, Mrs. Kay Laprade of Summerstown and Hilda McLean of Maxville will specialize in homewares such as crochet, knitting; Charles Kinloch of Martintown, basketry, seats, stools, etc.; Mrs. Lucille Fay of Cornwall, pottery; Essie Morris of Metcalfe and Jane Tun of Winchester, ceramics; Debbie Pawis of Bainsville, beadwork.

Hubcaps stolen

Four hubcaps valued at $200 were stripped from a 1977 Ford LTD owned by Martial Emond of 92 Kincardine Street in Alexandria, sometime after midnight on Friday.

Mrs. Claudette Emond, the victim's wife, discovered the hubcaps missing from their car which was parked in the driveway early Friday morning and reported the theft to the Alexandria Police Department.

SCOTTISH SUPPLIES
•Music Books
•Bagpipes and Reeds
•Records. etc.
CORONET CAMERA SHOP
124 Pitt, Cornwall
932-1664 13-tf

ROOFING
COMPLETE RENOVATIONS
NEW CONSTRUCTION
— FREE ESTIMATES —
C.H. LANDRY
110 Oak Street, Lancaster
Tel. 347-3649
31-4c

Border Drive-In Theatre
CORNWALL, LANCASTER & ALEXANDRIA, PH.: 347-3676
24 Hours phone information.
HIGHWAY 401, ON THE ONTARIO-QUEBEC BORDER
ONLY 20 MINUTES FROM ISLAND OF MONTREAL

Aug. Mon. 4 Tue. 5 Wed. 6 Thu. 7 Fri. 8 Sat. 9 — Bonus Feature Sat. 9

"AN ENTICINGLY BEAUTIFUL MOVIE." —Rona Barrett, ABC-TV
The Black Stallion
Starring KELLY RENO • TERI GARR • CLARENCE MUSE
HOYT AXTON • MICHAEL HIGGINS and MICKEY ROONEY
also
JOHN RITTER ANNE ARCHER
HERO AT LARGE
MGM United Artists
The Fish That Saved Pittsburgh
Sun. 10 Mon. 11 Tue. 12
Roadie
ADULT ENTERTAINMENT
United Artists
plus
ROCKY II
The story continues...
United Artists
OPEN 7 DAYS A WEEK!

NRG Energy Designs & Products Inc.

Specializing in Energy Conservation
And Renewable Energy Systems

These Pre-Season Specials on Airtight Wood Stoves Available Now!

	REG.	NOW
2 Free Flow Gems	$470	$350
1 Free Flow Gem (used)	$470	$295
1 Free Flow Circulator (used)	$600	$500
1 Better 'n Ben's 501 Free Standing with Oven	$615	$540
1 Lakewood Spacemate	$410	$360
1 Timberline Fireplace Insert(used)	$749	$550
1 Timberline Fireplace Insert	$749	$639
1 Jotul (slightly used)		$600
1 Ulefos 865	$719	$550
1 Hunter Furnace HWO 135, wood/oil comb.	$1,637	$1,495

ALSO: 5% off new suggested list price on all new Lakewood and Timberline models (until September 1 only)

Come and see us at the Williamstown and the Vankleek Hill Fairs.
Location: Cornwall Twp. Conc. IX B, St. Andrews West. Tel. 933-5249.
32-1c

1844 1980

Vankleek Hill
1980 FAIR
Aug. 13th thru 17th
$19,385 IN PRIZES

Wednesday

- 8:00 p.m.—High Country Rodeo and Midway

Thursday

- 12:00 noon—Judging of the House Entries, Dairy Cattle in barns and Midway

Friday

- 12:30 p.m.—Judging of Holsteins, Ayrshires, Registered Stallions, Line Classes of Heavy Horses
- Midday and evening meals by county women's institutes
- 1:00 p.m.—All Haltered Heavy Horses Classes
- 2 to 4 p.m.—Afternoon Tea and a Movie on Quilt Making
- 8:00 p.m.—Amateur Show, Opening of Fair, Dairy Princess Competition, Dairy Cattle Parade

Saturday

- 9:00 a.m.—Judging 4-H Dairy Club Classes
- 10:00 a.m.—Judging Morgan Light Horse Classes
  Noon and evening meals by women's institutes
- 1:00 p.m.—Heavy Horse Harness Classes
- 2:00 p.m.—Pet Show
- 2:45 p.m.—Races
- 2 to 4 p.m.—Afternoon Tea
- 7:30 p.m.—Auto Slalom
- 8:30 p.m.—Bucket Brigade
- 9:30 p.m.—Demolition Derby

Sunday

- 9:00 a.m.—Light Horses
- 10:00 a.m.—Open 4-H Beef Classes
- 1:00 p.m.—Goat Classes
- 1:00 p.m.—Lumberjack Contests
- 1:00 p.m.—Beef Classes
- 1:30 p.m.—Tractor Rodeo
- 2:00 p.m.—Dress up your bike and rider
- 2:00 p.m.—Sheaf Throwing Contest
- 3:00 p.m.—Log Carrying Contest

31-2c

The Old Mill Stream

by Anna-Margaret

Gaetan Ravary and Mike Ferland collected $300. for Alexandria Lions Club on Sunday in a canoe-a-thon on the St. Lawrence organized by the Morrisburg Lions Club. The pair paddled 60 kilometres to earn the money which will be donated by the local Lions to the Glengarry Branch of the Canadian Arthritis Society

***

Fern Campeau of Dalhousie, agent for Sperry New Holland says the company's new special deferred payment financing program means farmers will be able to use combines and forage equipment this season and not have to make payments until next year. Farmers in Glengarry and Soulanges will be able to purchase equipment with only a down payment and have no interim payments or finance charges until March 1, 1981.

***

Mrs. Marie MacDonald, St. Raphael's, past president of the Catholic Women's League in the Diocese of Alexandria-Cornwall will be representing the diocese at the National CWL convention in Halifax this month.

* * *

Highland Games Chairman Angus H. McDonell was presented with a gift copy of the Fergus Highland Games Program on Saturday by the Fergus chairman, Jack Campbell, who was here at the big event. Angus will be returning the gesture at the Fergus Games on Saturday as he accompanies competitors Ron MacDonell, Doug Fales and Hamish Davidson and neighbour Lloyd Kennedy to that competition.

* * *

Any boys who think Highland dancing is for sissies can take a lesson from the 16-year-old Texan who danced in competition in Maxville on Saturday. He also took part not only in the track events but also the heavyweight bouts on the field.

* * *

All the trips to Algonquin this Spring have paid off for Mike Ferland. He is now the proud possessor of a document qualifying him as a real estate agent and he will henceforth be out in the field for Sauve Real Estate.

***

In the Mattawa Canoe Race on Sunday, July 27, Maurice Sauve and his brother Herve from Sudbury placed third in the amateur's class while Maurice Deguire and Henri Saurault both of Alexandria were first in the novice class. This is the fourth year the race has been held under the sponsorship of the North Bay-Mattawa Conservation Authority.

***

J.A.E. Prefontaine of Shawinigan, Que. who was bank manager of the Banque Canadienne National here about 50 years ago was in town for a visit with Eugene A. Macdonald this week. Mr. Prefontaine has been a subscriber to the News all these years so has kept up with all the local goings-on. He and Eugene enjoyed recalling old times, especially their tennis games back a half-century ago.

***

Duncan, "Patch" and the other members of the Macdonell family are celebrating 20 years as proprietors of the Atlantic Hotel in Alexandria. I understand that anyone who wants to drop in to say "Happy Anniversary" is welcome and there are special entertainers throughout the month of August.

***

From various corners of the country we have reports that mice seem to be unusually numerous this year. We are told too that the seagulls are venturing as far up as the Sixth of Lancaster and are swooping down on the field mice as they proceed. Can't remember ever seeing the gulls venture that far north of the St. Lawrence.

***



AUBIN—LEVAC

Wed at St. Mary's

St. Mary's Church in Green Valley was the scene of the joyous late afternoon wedding of Carole Levac and Raymond Aubin on May 10.

The bride is the daughter of Lionel and Marie-Rose Levac of the Brown House and the groom is the son of Alex and Liliane Aubin of Alexandria.

Rev. Gerald Poirier officiated at the wedding ceremony, where the bride was given in marriage by her father.

Soloist Lorraine Beriault was accompanied by Noella Crevier at the organ.

The bride was radiant in her long dress of crepe chiffon with lace applique at the neckline and puffed sleeves. Her long veil was held by a pear-covered headpiece. Her bouquet was of deep pink silk roses.

Bonnie McCarthy, the bride's niece, was maid of honor, and another niece, Joanne Levac, was flower girl.

Ronald Aubin, brother of the groom, was best man.

The reception was held at the Bonnie Glen.

The bride wore a navy blue suit with a white pleated skirt as a going-away outfit to begin their trip to Cove Haven, in the Pennsylvania Poconos.

Out-of-town guests attending the wedding came from as far away as Tisdale, Sask., and Montreal and Ottawa.

The couple are residing in Alexandria.

Glen Robertson News

Mr. and Mrs. Jean Paul Hudson, Ottawa visited Dorothy, Carl and Ray Rickerd last Friday.

Cassie MacLennan visited brother-in-law Gordon Key, Cobourg, for a few days.

Allan and Evelyn Saxton, London, Ont. and Alex and Gwen MacKenzie, Ottawa visited Ken and Cassie MacLennan last Sunday.

Recent visitors at Stanley Robinson's home were his mother Annie, Pointe Claire, his brother Douglas, and nephews Gordon and Peter of Peterborough.

Denis and Fernande Rivest and Mrs. Paul Emile Dube and children of Amos Que. were recent guests of Mr. and Mrs. George Gauthier.

Mr. and Mrs. Germain Lacombe and daughters Debbie and Sandra have moved from Lachine Que., to Glen Robertson to take up permanent residence here.

PEOPLE ON THE MOVE

Mrs. Lucy MacMillan, Mrs. Wilfred MacDonald and Mrs. Lawrence McDonald all of Detroit are visiting friends and relatives in the area.

Mr. and Mrs. Raymond Brunet of RR2 Alexandria have just returned from a three-week holiday tour of Western Canada. They visited the Calgary Stampede, Vancouver and Victoria.

Mrs. Harriet MacKinnon of the Glengarry Book Store recently attended the Canadian Book Sellers Association Convention in Toronto.

Mrs. Jennie Cameron and Mrs. Mary Leroux returned from a 21-day tour of the Maritimes including Newfoundland, Prince Edward Island and the Gaspe.

Mrs. Eileen Seay of Spain has been a guest of her aunt, Miss Mildred Dever for the past week before going on to Kingston to visit her son, Paul. Mr. and Mrs. Ross Munroe of Ottawa and Mrs. Catherine Mahoney of Montreal were also guests of Miss Dever.

Mr and Mrs. Pierre Valade and Mr. and Mrs. Fernand Gagnon and Roger spent a week in P.E.I. recently. They also spent last week in Otter Lake on vacation

Mrs. Anna Beck, Miss Marjorie McDonell, Mr. and Mrs. John V. McDonell of St. Catharines, Mr. and Mrs Sheldon McDonell and Cameron and Mr. and Mrs. Archie MacDonell, Joanne and Christopher of Vineland while attending the Highland Games were guests of Mr. and Mrs. Angus H. McDonell.

Andy Seguin, Green Valley and Sandy MacDonald of Ottawa have returned from a two-week vacation in Calgary, Edmonton and Vancouver. In Edmonton they called on Jimmie MacDonald, Chris MacGillis and Wayne and Gail Cameron.

Mr. and Mrs. Real Vaillancourt and their son, Reverend Denis Vaillancourt, have returned from holidays in Western Canada. They first visited Winnipeg and Regina and took in the Calgary Stampede. In Banff, Fr. Denis met Marc Huot, who is working there for the summer. From there, they visited Lake Louise, Vancouver and Victoria. In Victoria, they paid a visit to a cousin, retired staff Sergeant Roger Meilleur and Mrs. Meilleur. On their way back, they called on two cousins in Sturgeon Falls, Mr. and Mrs. Alfred Vaillancourt and Mr. and Mrs. Hormidas Vaillancourt. Fr. Denis also called on Dr. and Mrs. Leon Noel, holidaying at Lake Nipissing and Mr. and Mrs. Yvon Marleau. They came across Mr. and Mrs. Bruno Lalonde in Winnipeg and again in Calgary. Fr. Denis also met some parishioners of Nativity in Vancouver, Mr. and Mrs. Lucien D'Aoust.

Visitors with Mrs. Laurenza Pichie of Fassifern were: Mr. and Mrs. Nestor Deguire and son Richard of Mercier, Que.; Mrs. Barbara Hughes of Smiths Falls and daughter Sherry Lee Lauzon of Woodstock, also Mrs. Annette Seguin of Rigaud.

Guests of Bud and Marge MacKinnon of Alexandria this past weekend were Mr. and Mrs. Walter Campbell, Markham, Ont. and Mr. and Mrs. Pat Ryan, Michigan.

Jose Navarrete from Acapulco, Mexico has returned home after spending two months with Mr. and Mrs. Mercule Sabourin, Clement St. He also visited with many other friends in this area, and his Mexican friends in Montreal. The latter paid him a return visit in Alexandria before his departure.

Mr. and Mrs. Colin Cameron of Kingston visited with his mother Barbara Cameron of Cornwall and Hugh Cameron of Maxville and also attended the Games.

Visiting with the Camerons and attending the Highland Games were Mr. and Mrs. Basil McPhee and boys Kevin and Jeffery; Mr. and Mrs. Cameron McPhee and children Stacey and John; Mr. and Mrs. Raymond Masse and children Ray and Rachelle and Jennifer Dixon, all of Windsor. Stacey, Rachelle and Jennifer took part in the Highland dancing.

Visiting with Rita and Emile Hurtubise on their 30th wedding anniversary last weekend were: Mr. and Mrs. Philip St. Laurent from Athalville, N.B.; Mr. and Mrs. Serge Cyre and daughter Isabel from Quebec City; Mr. and Mrs. Henri St. Laurent, Johanne, Nathalie, Sabastien, Mario and Rejean from Brossard, Quebec; George St. Laurent, Bathurst, N.B.; Arthur St. Laurent, Sept Iles; Mr. and Mrs. Walter Burden from Mississauga; Mr. and Mrs. Gerard St. Laurent, Michel and Nanette from Port Credit; Miss Christine McGarvey, Leonard Lunan Jr., and Clarence McGarvey all of Pickering and Lynne Hurtubise of Montreal.

Engagement

MacDONALD—McDONALD

Mrs. Cormick MacDonald of Alexandria is pleased to announce the forthcoming marriage of her daughter Penelope (Penny) to Kenneth, son of Mrs. John J. McDonald of RR1 North Lancaster. The wedding is to take place at St. Finnan's Church on August 30, at 4 p.m.

Navan Fair coming

The Navan Fair directors hope that the events planned for the four days from Thursday, August 14 until Sunday, August 17 will offer something for every taste and age.

The championship show for the 4-H members in the agricultural clubs from Russell County gets the Fair activities under way on Thursday morning. In the evening it's cattle judging and a fashion show.

Some of the new attractions for this 35th annual Fair include a bubble-gum-blowing contest on Saturday afternoon, a goat show on Sunday along with helicopter rides. Three "Birdman Parachutters" are scheduled to drop down on the grounds at 2 p.m.

THE UNITED CHURCH OF CANADA
GLENGARRY EAST PASTORAL CHARGE
SUNDAY, AUGUST 10
Alexandria 9:30 a.m.
Dalhousie Mills 11:15 a.m.
E Hawkesbury 8 p.m.
Rev. Jas H. Thompson
Minister

Gaiety
THE BEST IN SCREEN ENTERTAINMENT
Alexandria, Ont.
Tel. 525-1037
THURS—SUN AUG 7—10
"RICH KIDS"
Kathryn Walker, John Lithgrow
—ALSO—
"HEAD OVER HEELS"
John Heard, Mary Beth Hurt
(Recommended as Adult Entertainment)
THURS—SUN AUG. 14—17
MEAT LOAF
IN
"ROADIE"
—PLUS—
"INVASION OF THE BODY SNATCHERS"
(Recommended as Adult Entertainment)

MARIELLE'S
Beauty Salon
will be closed from
August 18 to 26
Tel. 525-2921
32-1c

Yolande Viau
59 Victoria St. W., Alexandria
525-2184
Travel Consultant
Affiliated With
World Wide Travel Bureau
132 Pitt St. Cornwall
933-8720
At your service anytime
Call or visit, for information concerning all travels. 30-32tf

Made-to-measure Draperies
Free Estimate—Fast Service
Sales and Service on Sewing Machines
Singer and Other Makes
Maurice Tessier, Owner
Hawkesbury Sewing Centre
382 Main St., Hawkesbury Tel. 632-2983
2-w-m

Res. 933-7428 Bus. 932-8388
Raymond Filion
Bijoutiers/Jewellers Inc.
Diamonds, Watches, Watch Repairs
Gifts, Trophies, Engraving
29-tf
604 Montreal Road Cornwall, Ont.

Bruno Pigeon
Jeweller and Gift Shop
Accutron, Bulova, Caravelle
Rodania and Timex Watches
and Speidel
Certified Watchmaker
Also, Razor Repairs
Jewellery and
Watch Repairs
ENGRAVING
Beautiful Assortment of Diamonds, Birthstones and Family Rings
Crystal and Silverware
Complete Line of Costume Jewellery
Gifts for Every Occasion
13 Main St. N. Alexandria 525-1518
13-tf

BINGO
GLENGARRY SPORTS PALACE
8:00 p.m.
Doors Open At 6:30 p.m.
Thursday, August 7
15 Regular Games
6 SPECIALS — 50-50
ONE WINNER TAKE ALL
Door Prizes — $25-$15-$10
JACKPOT $1,050
In 5 Numbers
Admission 50c per person
Tables and chairs will be added in the lobby for your convenience.

613-525-3188
J. P. Woodworking
Hwy 34—1 mile south of Hwy 417
Construction Materials
SPECIALTY
Sale and Installation
of Garage Doors and
Kitchen Cupboards
Asperite 7/16 4x8
Shop Grade
Cash and Carry
$5 per sheet
(limited quantity)
Open: Monday—Thurs. 8 to 6
Friday 8 to 9
Saturday 8 to 12
32-tf

12 HOUR SALE
Friday, August 8
STUDIO 8
8 Main St. N., Alexandria Tel. 525-1537
EVERYTHING MUST GO
Summer Dresses
Values to $72
for
$19.97
2—pce Suits
Size 7—11
for
$49.97
Summer T-Shirts
Values to $24
$5.97
Summer Skirts
Values to $32
$12.97
CLEARANCE
Summer Slacks
Values to $31
$12.97
ONE DAY ONLY
DON'T MISS IT

SKY-HI DRIVE-IN THEATRE
ALEXANDRIA, ONT.
Aug. Wed. 6 Thu. 7 Fri. 8
Sat. 9 Sun. 10
ADULT ENTERTAINMENT
JOHN BELUSHI DAN AYKROYD
THE BLUES BROTHERS
and
JULIE ANDREWS WALTER MATTHAU
LITTLE MISS MARKER
Wed. 13 Thu. 14 Fri. 15
Sat. 16 Sun. 17 TRIPLE FEATURE
ADULT ENTERTAINMENT
CLINT EASTWOOD
BRONCO BILLY
plus
ADULT ENTERTAINMENT
McQUEEN as TOM HORN
Based on the True Story
STEVE McQUEEN in "TOM HORN"
Music by ERNEST GOLD
Produced by FRED WEINTRAUB
Directed by WILLIAM WIARD
also
BARBRA STREISAND RYAN O'NEAL
THE MAIN EVENT
a Great Story
ADULT ENTERTAINMENT



MacGREGOR—THURLOW

Married in Saskatchewan

Neilburg United Church, Sask., was the scene of a beautiful Scottish wedding on May 24, 1980, when Diana Grace, daughter of Bill and Grace Thurlow of Neilburg became the bride of John Hugh Gordon, son of Gordon and June MacGregor of Martintown.

The double ring ceremony was performed by Reverend Stuart Appenheimer. Organist was Mrs. Margaret Chibri.

Ushered and given in marriage by her father, the bride was attired in a shimmering white full length gown with lace and pearl trim. The skirt and train were trimmed with ruffles and lace. A matching headpiece gracefully held on the three-quarter length veil. She carried a bouquet of red roses, lily of the valley and lace. with cascading red roses.

Attending the bride was Yvonne Klusa, a friend of the bride from Saskatoon. She wore a pale green, floor length gown of bridal satin and carried a bouquet of yellow roses and white daisies.

The groom wore a kilt of the colorful MacGregor tartan with a white ruffled shirt and black jacket with a red rose boutonniere. The best man, Allan MacGregor, the groom's brother, was dressed like the groom with a yellow rose boutonniere.

The soloist was Patty Beckstead of Naramata, BC and the piper was Ron Hamilton of North Battleford, Sask. Before the signing of the register, Hugh presented Diana with a scarf of the MacGregor tartan, symbolizing her entry into his family.

Ushering the wedding guests were Ken Thurlow, brother of the bride from Lloydminster, Alberta and Jennifer Graham, cousin of the groom from Cornwall.

Jean McCutcheon of Saskatoon, a friend of the bride, attended the guest register. A reception and Open House was held in the Neilburg Community Hall and the Master of Ceremonies for the evening was Reverend Darrell Shaule of Cut Knife, Sask.

During the summer, the happy couple are living and working at Cedar Glen Conference Centre near Bolton, Ont. They will return to Saskatoon, Sask. in September to continue studies at the University of Saskatchewan and take up residence.

Martintown Rumor Mill

by Art Buckland

Haying is always a challenge. From my vantage point in the hammock under the maples, watching the Douglas Murray farm haul in 1,700 bales or so a day, and watching Garnet Poapst and the McLennan brothers make their huge shredded wheat bales, and watching our other neighbors with their modern machinery makes me envious and tired. All the while the wife mows the lawn around and under me. If only I could harness that.

Our machinery, post-industrial revolution plus one, is such that we are not certain whether we should attempt to use it or donate it to the agricultural antique museum. However, it does make for a challenging day. Some days we use more wire for repairs than for baling, and create more blue smoke (profanity blue) than the tractor produces.

One great thing about our recent rains, coinciding with the arrival of our baler on the field, is that there has been plenty of maintenance time, as Gordon Ferguson pointed out. So far our production averages six bales per day without subtracting for re-baling. Farmer Cain says that except for Wintario, horseracing and weather your farming bad luck should be balanced by your good luck in farming, over four generations.

Why do we have New Zealand beef, Australian butter, California tomatoes and Quebec lettuce all classed as Canada Grade One. Why not "Made in Canada," "Made in Ontario"? Not good enough? How about "Reproduced and Raised in Ontario" or "Seeded, Weeded and Harvested in Glengarry"?

IN TIME, BEST DRESSED

Dr. Jim and Jane Algire returned from the old country just in time for the annual United Church barbecue next door.

Charlie Ferguson, Branch, has all the raspberries picked in the area. Charlie and the Mrs. have daughter Ruth and son-in-law Hugh visiting with them. Charlie and Salem Thomson were the two best dressed men at the barbecue last week.

HOME SWEET HOME

Ray Howes, Martintown farmer, was telling me that he and Linda just returned from the Nashville trip. Ray was impressed with the young talent coming along in the music field. "Some lovely horse farms down that way too, but home is best."

HAMILTON VISITOR

Nancy Knight's mother from Hamilton is visiting with Nancy and Gerry in their Glen Falloch home.

RECORD AVAILABLE?

Brian and Diane O'Farrell, Calgary, recent visitors in Martintown and area are looking for a record of the Brigadoons. Any out there?

RAIN COOLS

Michel Togneri and Micheline recently visited Prince Edward Island. Wet weather drove them home to more wet weather.

Rev. Ed and Shirley MacDonald experienced poor weather for tourists on their holiday trip down east and to southwestern Ontario.

"Wet weather is good for travelling though," remarked the minister, "because it keeps the trailer tires cool."

Gordon and Leona Taillon, St. Andrews, paid a visit to Gordy's home country up in Northern Ontario.

CAN'T WAIT

Agnes McDonald, Hub restauranteur par excellence, gave us a tour of the renovations at the Hub. The place is going to be superb.

AIDED IN SUCCESS

Acting Pipe Major Roger Martin was an important part of the successful day for the pipe band concert performance at the Pembroke Highland Games.

POET READ WELL

Henry Beissel, Canadian poet and playwright, gave an excellent reading at the Glengarry Museum last Sunday.

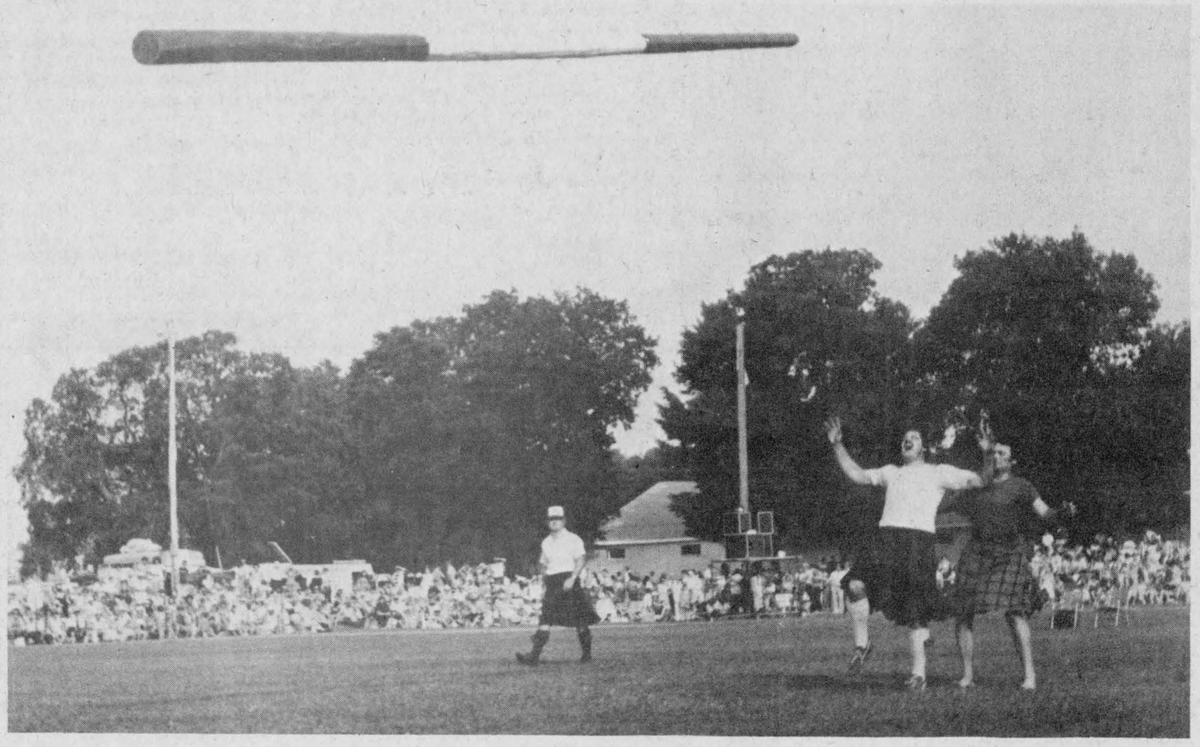

HEAVE HO—Dave Harrington of Old Chelsea, Quebec, lets out a mighty yell as he releases the caber at Saturday's Highland Games. Harrington won the event with a near perfect throw, defeating Hamish Davidson by a whisker.

Staff Photo—Cameron Ward

Say take boating care, avoid mishaps

The Ontario Provincial Police are asking area citizens to take a hard look at their boating habits.

The provincial police has a fleet of more than 80 boats patrolling the province's lakes and rivers. Boats have to be well maintained and their crews must be well trained.

Although the police crews spend more time on the water than the average recreational boater, they face the same hazards. Any boater must learn the rules of the road and those elementary safety practices which can mean the difference between life and death, the OPP say.

While some of the marine officer's training will relate directly to law enforcement, they are also instructed on items like fire precautions, man-overboard procedures and boat handling which should be at any boater's fingertips.

The skill of boating and a knowledge of the waters you are using must also be thoroughly learned.

case Industrial and Agricultural
MARLEAU GARAGE
SALES & SERVICE 32-tf
St. Bernardin, Ont. Tel. 678-2033

Black-Forest Clock Shop
R. BAIER
Repair and Restoration of Fine Clocks and Antique Timepieces
R.R. 1, Ste. Anne de Prescott 2-w-m (613) 674-2046

JOANETTE'S
Custom Meat Wrapping
Tel. 525-3583
Cutting and Wrapping
To Your Specifications
Storage Facilities
Also Pork For Sale
Ask for Irene or Guy
16-tf

57 Kenyon St. W. Tel. 525-1937
LOUIS LAUZON LTD.
Farm Machinery Dealer
Compressed concrete stave silos
BUTLER SILAGE DISTRIBUTOR-UNLOADER PERFORMANCE
FEEDS SILAGE FAST
True 3-point suspension, no drive drum to manhandle, no weights to adjust, really throws it out, can't tip, can't tilt, 2 machines in one.
28-tf

Bumstead's Sanitary Services Ltd.
Cornwall, Ontario
Pumping services,
holding tanks, septic tanks,
barn pits, sludge pits
Industrial pumping-
chemicals, car washes, installing septic tanks
7 Tank Trucks To Serve You
932-0481 after hours 932-1546 17-tf

CO-OP It pays!
Fertilize FORAGE
Forage fertilizer could be the best investment in low cost feed you'll ever make. And the payoff is...
- up to one ton of quality protein/acre
- stronger more vigorous stands
- better production year after year with less reseeding
- lower cost nutrients

Ask about Prescription blending today!
UCO UNITED CO-OPERATIVES OF ONTARIO
Alexandria 525-2523, Alfred 679-2211, Vankleek Hill 678-2321
Plantagenet 673-5113, Clarence Creek 488-2020
Rockland 446-5108
CHARGEX WHERE AVAILABLE
FINANCING AVAILABLE THROUGH Simcoe Acceptance Limited

WE DON'T MEAN TO RUSH YOU, BUT . . .
We thought we had better tell you while there is still time. Yes, you can now get a great buy and good selection on all new 1980 Fords, but time is running out. We have to clear our inventory for the arrival of the 1981 models. This means the best prices of the year on '80's and you had better hurry before they are gone. Don't panic, but get to MILLER HUGHES FORD as quickly as possible.
MILLER-HUGHES FORD LTD.
FORD
Hours: Mon.-Thurs. 9—9 Fri. 9—6
711 Pitt Street Cornwall Tel. 932-2584

YOU'RE INVITED TO OUR
GRAND OPENING AUGUST 22!
From 11 a.m. to 3 p.m.
PURINA CHOWS
BRING THE FAMILY
WIN...Free Door Prizes
LUNCH...On Famous Lancaster Perch
SHOP...Special Grand Opening Bargains
STOP IN...HAVE FUN
See our line of famous Purina Chows and Health Products. Meet our people. Hear about services we offer you.
We're looking forward to meeting you and serving you!
Munro FEED & FARM SUPPLY LTD.
Highway 34, Lancaster
347-3800
347-3063
PURINA CHOWS

Unimpressed with Rayside letter

South Lancaster, Ont.
July 17, 1980

The editor,
The Glengarry News:

I was not impressed with the letter from David M. Rayside, published in your paper July 16. Such a silly letter from an "Associate Professor of Political Science."

To degrade Lt. Cdr. Andrews who has had first hand knowledge of the effects of the governments' bilingual program and dismiss a man of his stature and knowledge in such a fashion, especially from one who lives and works in Toronto, where the effects of such a policy have not yet really been felt, is appalling.

It is so easy to comment from a comfortable perch on things one has not experienced and really knows very little about. Has the writer ever applied for a job for which he was well qualified only to see it awarded to someone with fewer qualifications only because he was a French Canadian?

Has he worked in an environment where qualified people are not promoted because they are not bilingual and see the jobs go to French Canadians (not because French is necessary at all but because the government has decided French Canadians are necessary?

Would he like to see his children, born and educated in Ontario, not get the jobs in government for which they had prepared themselves, because they are English-speaking Canadians and not bilingual Canadians? I could go on and on. Those of us who have experienced these things know that Mr. Rayside has no idea whatsoever of the damage done to Canada because of the unrelenting path the Trudeau government has taken on this issue.

Perhaps he would like to start a movement to have all associate professors at the University of Toronto removed and bilingual associate professors put in their places.

He worries about the state of the Armed Forces in this country as a result of Lt. Cdr. Andrews' involvement. I worry about the state of our educational institutions in the hands of text-book professors totally removed from reality.

Yours truly,
Elaine Purdie



Letters policy

The News prints letters to the editor providing they are constructive, not libelous and carry the signatures, addresses and phone numbers of the writers. This is necessary to ensure letters are authentic. Pen names are not permitted. Letters should be no more than two type-written pages, double-spaced or the equivalent in handwriting. All letters are subject to editing.

Auld Lang Syne . . .

(Continued from Page 6)

ield won the finals of the Glengarry Football League with a 3-2 score over Dunvegan.—On Friday evening July 12, Mr. and Mrs. John H. Dewar, Cote St. George, were honored on the occasion of their 25th wedding anniversary.

FIFTY-FIVE YEARS AGO
Friday, August 7, 1925

Geo. Duvall, R. H. Cowan, T. J. Gormley and Dr. H. L. Cheney motored to Ottawa on Wednesday to take part in the Dominion Bowling Championships.—The Overland champion car drawn for at the Glen Nevis Social, Wednesday, won by Rev. J. W. Englert of Hamilton, Ont.—A cousin of F. J. Tobin, Alexandria, Joseph Cole, son of Mr. James Cole of Montreal, met death by drowning at Lake Quonapang, Conn., Sunday afternoon. Mr. Cole would have been ordained a priest next year.—Sim Hutt of Dominionville has sold his farm to Fred McKinnon of Apple Hill.—After a month's holiday along the coast of Maine and in New York city, Mrs. (Dr.) Munro, Mrs. R. T. O'Hara returned to Maxville on Saturday.—Willie Major of the Bank of Nova Scotia, Dalhousie, spent Sunday in Williamstown.

SIXTY-FIVE YEARS AGO
Friday, August 6, 1915

St. Martin of Tours Church at Glen Robertson, was totally destroyed by fire on Saturday, the blaze of undetermined orgin being discovered at one o'clock. Rev. Duncan McDonald, PP, had his hands and face scorched. The debt of the church had just been cleared off and the interior embellished.—The 38th Battalion passed through Alexandria at 7:15 on Sunday en route to Bermuda where it will do garrison duty, relieving the RCR's. Among officers and men are Major C. Ferguson, Capt. J. H. Munro, MO, Capt. W. A. Morrison, L-Cpls. G. Hollingshead and W. Wattier, Ptes. Leo McDonald, John McDonald, John McCormick, Duncan McDonald, George Williams and D. Jodoin.—A recent casualty list contained the name of Pte. Donald J. McNaughton, Martintown.—South Lancaster is fast becoming a favorite summer resort. All the cottages and boarding houses have been filled for the past month.—Mrs. J. H. Mitchell and family arrived Monday to join Mr. Mitchell, Manager of the Bank of Ottawa.

SEVENTY-FIVE YEARS AGO
Friday, August 4, 1905

Fred and Willie Kemp, who left for the West a few weeks ago, have secured positions with the T. Eaton Co., Winnipeg.—Her many Maxville friends wee pleased to meet Miss E. J. G. MacGregor, of the Indian School, Birtle, Man., late of the Public School staff, who visited in Maxville, during the past week.—Mr. and Mrs. John Cattanach, Williamstown, are visiting friends in St. Catharines and Niagara.—The latest transaction reported on our real estate exchange is the purchase of Dr. J. T. Hope, from J. T. Schell, MP, of the latter's residence on Elgin St. East.—A very enjoyable evening was spent in McCrimmon's Hall, Williamstown on Thursday of last week, when the young people indulged in a dance in honor of D. D. and Henry McCrimmon who are home from Manitoba on holidays.—Dan N. McLeod, Little Falls, Minn., who has been spending a short time with friends at Skye, spent Wednesday evening at Riverside Cottage, Stewarts Glen.

Enjoyed article on Hall of Famer

RR5, Mission, BC,
July 26, 1980

The editor,
The Glengarry News:

Re: The Glengarry News edition, June 25, I must congratulate Angus H. McDonell on the excellent write-up of Dougal MacGillivray, soccer great and RCAF hero. This and the Scottish history, just sort of took me back to Glengarry as I read it.

On our last visit east several years ago, we visited his parents and a sister and spent an enjoyable afternoon with them.

We enjoy the Auld Lang Syne column.

Sincerely,
Mrs. D. E. Cameron

Pays tribute to Albert Faubert

Dunvegan, Ont.
July 30, 1980

The editor,
The Glengarry News:

It was with sorrow we read in The Glengarry News of the passing of a dear friend, Albert Faubert.

Our deep sympathy goes out to his wife and all his family and all to whom he was near and dear.

Regardless of one's race or color or religion, Albert was always willing to help if the help asked for was honest and right. If it wasn't, Albert would not take long to tell you.

He will long remain in the memory of the people of Glengarry as a good and faithful servant.

Sincerely,
Arthur W. Campbell

July was normal

by George Hambleton

The average temperature for July was normal over all. The first half of the month 'was below normal with a very cool night reading. However, the last half was marked by very warm nights, averaging around 18° (68°F). (Ideal for corn crops.)

July's high was 30° (86°F) on the 14th and the low was 7° (45°F) on the 10th. This compares with last year's which was 32.5° (90.5°F) and 5° (41°F).

Rain fell 19 times for a total of 161 mm (6.33''). Previous months were much drier but the average is about normal for the first seven months of the year. Three thunderstorms were noted for this July and also in July 1979.

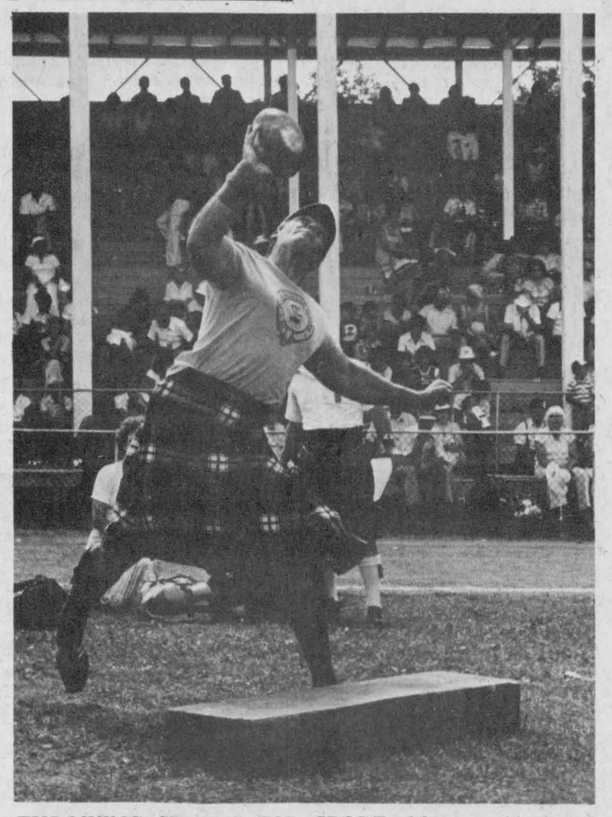

THROWING STONES FOR SPORT—Many a Glengarry farmer has picked and thrown his share of stones from his fields over the years but John MacDonald of Syracuse, N.Y. throws this stone for sport in the stone throw event at the Highland Games on Saturday. John did not place in this event but collected a third in the sheaf toss.

Staff Photo—Brian Filion

COMRIE, BLAKELY & CRAIG
Chartered Accountants
Alexandria, Ontario
45 Main St. Tel. 525-3353
Other offices in Cornwall and Morrisburg 44-tf

MICHEL MENARD D.D.
DENTURIST
50 Ste. Catherine, St. Polycarpe
Complete or Partial Plates
Immediate Appointments
And Dental Repair
For Appointments
Tel. 1-514-265-3332 21-13c

Lyse Beauty Salon
Dalkeith
will be closed
because of sickness
until further notice 30-tf

SAVE TWO WAYS
Deferred Payment Financing Plan
&
Lower Annual Percentage Rates!
Take advantage of Sperry New Holland's two-way savings plan and help yourself to greater profits. Get the machines you need for a good harvest this year with no payments until next March 1.
No Finance Charges until March 1, 1981, on all new or used haying and forage equipment plus Twin Rotor™ combines.
AND
Lower Annual Percentage Rates on the Sperry New Holland retail installment plan.
A great two-way savings program from the company that listens and understands your needs.
Stop in today for all the details!
NEW HOLLAND Products of SPERRY NEW HOLLAND
Fern Campeau & Fils Inc.
Dalhousie Station, Que. 32-2c
Tel. 1-514-269-2737

A 10% Discount
Given on all
Wedding or Anniversary Invitations
from
Highland Heritage Stationers
11 Oak St., Lancaster
Ontario. Tel. 347-3771
29-10c

MacGillivary's Outfitters
315 Clark Ave., Cornwall
Tel: 933-4867
BAGPIPES
HIGHLAND SUPPLIES
TARTAN
by the yard
Anything Scottish—We have it

"We're the Nobody that undersells Everybody"
HOUSE OF LIGHTING
Wholesale and Retail Lighting Fixtures
Also Evening Appointments
Tel. 534-2912 26-tf
16 Johnson Crescent Long Sault, Ont.

Hazen Meldrum Limited
Ontario Land Surveyors
wish to announce the opening of their Alexandria Office
at
9 Main St. N., Alexandria
Resident Surveyor
Denis Dutrisac, B.Sc., O.L.S.
Office 525-3444
Residence 938-2093
Cornwall Office
102 Pitt St.
Hazen B. Meldrum, N.S.L.S., O.L.S.
Tel. 932-8124
Winchester Office
610 St. Lawrence St.
W. J. Johnston, O.L.S.
Tel. 774-2414 31-2c

Announcement
MacEwen Ford
is pleased to announce the appointment of
Mr. Tom Bethune
to the position of Service Manager



Tom brings with him many years of experience in the automotive industry and would invite his many friends and customers to drop in and discuss any service requirements.
Tom is anxious to service all makes of foreign and domestic cars.
MacEWEN FORD SALES LTD.
ALEXANDRIA 525-3766
CORNWALL LINE 347-2636
MAXVILLE 527-2100

CLASSIFIED ADS

• SWAP • HIRE • BUY • SELL • RENT •

Coming Events

MEETING of Dunvegan Recreation will be held Monday, August 11, 1980, at 9 p.m. in school house. 32-1c

LOCAL talent show, Vankleek Hill Fair, Friday, Aug. 15, 7:30 p.m. All interested participants call Murray Allen, 675-4757 or Lyle Howes, 525-1517. Enter now. First 10 accepted. 32-1c

Dance, sponsored by United County Road Dept. employees. Proceeds toward Multiple Sclerosis. Matilda Twp. Hall, Dixon Corners. Saturday Sept. 20 from 9 to 1. Orchestra—Good Tyme country. Featuring Jim Connors. Admission $3 per person. 32-7p

High Country
Western Rodeo
Vankleek Hill Fair
Wednesday, August 17
8 p.m.
- Heats of Chuckwagon Races (9 wagons)
- Trick riding and Roping
- Stagecoach Wild West Show
- Educated Animal Act

KING EDWARD HOTEL
Apple Hill
Second Anniversary
Monday, August 11
SPECIAL MENU
Spare Ribs and Fried Rice
Salad Bar
from 5 to 9 p.m.
$4.95 per person
MUSIC BY
DUSTY KING
9 p.m. to 1 a.m. 32-1c

Bonnie Glen
For Reservations
Tel: 525-3078 or 525-2646

FRIDAY, AUGUST 8
Mr. and Mrs. Albert Piette of Apple Hill and Mrs. Lucy Van Putten of Apple Hill cordially invite everyone to a wedding reception in honor of Mr. and Mrs. Jean-Paul Piette, (nee Sharon Van Putten). Mike Gibbs Orchestra. Everyone welcome.

SATURDAY, AUGUST 9
Mr. and Mrs. Hector Laferriere of North Lancaster and Mr. and Mrs. Albert Chretien, Maxville, cordially invite everyone to a wedding reception in honor of Mr. and Mrs. Herve Laferriere (nee Carole Chretien). Orchestra—Brisson Bros. Lunch. Everyone welcome.

FRIDAY, AUGUST 15
Mixed party in honor of Diane Ryder, daughter of Dr. and Mrs. Donald Ryder of Toronto and Murray MacGillis, son of Mr. and Mrs. Joe MacGillis of Lochiel. Orchestra—The Clansmen. Lunch. Everyone welcome.

SATURDAY, AUGUST 16
Mixed party in honor of Doris Jackson daughter of Mr. and Mrs. Bill Jackson of Monkland and Ricky Hebert, son of Richard and Norma Hebert, St. Andrews. Good music. Everyone welcome.

SUNDAY, AUGUST 17
Glengarry Antique Gun Show.

FRIDAY, AUGUST 22
You are cordially invited to the 25th anniversary in honor of Duncan and Mary McDonald (nee Mary MacKinnon) of McCrimmon. Orchestra, The Clansmen. Everyone welcome.

SATURDAY, AUGUST 23
Mixed party for Judy McRae daughter of Mr. and Mrs. Lloyd McRae of Vankleek Hill and Darrell MacLeod son of Mr. and Mrs. R. D. MacLeod of Laggan. Orchestra, The Clansmen. Lunch. Everyone welcome.

DATE TO REMEMBER
SATURDAY, OCTOBER 4
Our 5th Oktoberfest. Bigger and better. Prizes for best costume of their country.

Help wanted—Part-time.

Coming Events

MR. Nelson, student minister of St. Columba Church, Kirk Hill, will conduct service at East Hawkesbury United Church at 8 p.m., Sunday, August 10. Visitors welcome. 32-1p

MIXED party in honor of Jean-Francois Levac (son of Gilles Levac) and Denise Samson (daughter of Fernand Samson) Saturday, August 9, 1980, Chez Paul, Dalhousie. Music Dude. 32-1p

DOES it upset you when members of your family drink too much? And how can you get peace of mind? Join Al-Anon for help! In Alexandria every Sunday, 8:30 p.m., Church on the Hill, Tel. 525-1469. In Hawkesbury every Wednesday, 8:30 p.m., United Church Hall, 260 MacGill, Tel. 242-3068. 27-14p

VANKLEEK HILL FAIR
AUTO SLALOM
BUCKET BRIGADE
DEMOLITION DERBY
Saturday, August 16
7:30 p.m. 32-1c

GLENGARRY SPORTS PALACE
BINGO EVERY THURSDAY AT 8 P.M.
GOOD DATES STILL AVAILABLE FOR SUMMER EVENTS
Tel. 525-3600

LOCAL TALENT SHOW
VANKLEEK HILL FAIR
Friday, August 15
at 7:30 p.m.
All Interested Participants
Call
Murray Allen
675-4757
or Lyle Howes
525-1517
Enter now!
First 10 accepted
Money Prizes for all Contestants

Green Valley Pavilion
Tel. 525-1079

SATURDAY, AUGUST 2
BLUE ROOM
The children of Mr. and Mrs. Guy Decoste cordially invite everyone to the 25th wedding anniversary of their parents. No invitations have been sent for the evening. Please consider this as a personal invitation. Music by the Zodiac Orchestra. Lunch will be served.

SATURDAY, AUGUST 9
BLUE ROOM
The children of Mr. and Mrs. Roddy O'Connor cordially invite everyone to the 25th wedding reception of their parents. Sunflight Orchestra. Lunch will be served.

SATURDAY, AUGUST 16
BLUE ROOM
Private wedding reception. Invited guests only.

SATURDAY, AUGUST 23
BLUE ROOM
The children of Mr. and Mrs. William MacGillis cordially invite friends and relatives to the 50th Wedding Anniversary of their parents. Good Orchestra.

SATURDAY, AUGUST 30
BLUE ROOM
Gerard and Yvette Goulet of Dalkeith and Jean Martin of Winnipeg, Alberta, cordially invite everyone to a wedding reception in honor of their children Helene Goulet and Michael Mazur. Music by L'Escale Orchestra. Lunch will be served.

SUNDAY, AUGUST 31
CENTENNIAL ROOM
Private banquet and dance.

Coming Events

"Movies At The Museum", on Saturday, Aug. 9, at 8 p.m. on the Museum grounds in Dunvegan, vintage short films—The General, Cabinet of Dr. Calgari, Original Dracula. Music, bring own chair. Adults,$1, teens 50c, kids free. In case of rain, the following evening. 32-1p

THE annual Memorial Service of St. Columba Presbyterian Church Kirk Hill, will be held on August 10, at 11 a.m. Mr. Dwight Nelson will conduct the service. Offering for the Cemetery Maintenance fund. 31-2p

Avonmore Fair dance in the Community Centre, Saturday August 16. Dancing 9 p.m. to 1 a.m. Music by Good Tyme Country, Featuring Jim Connors on fiddle. Everyone Welcome. 30-4c

IF you can't stop drinking when you want to, visit Alcoholics Anonymous Friday nights at 8:30 p.m., Church on the Hill, Kincardine Street, Alexandria, and Sunday nights at 8:30 p.m., Rouleau School. Write for confidential information to Box 383, Alexandria, K0C 1A0, or call 938-1984. 2-tf

NASHVILLE
AND
KENTUCKY
8-day bus tour
September 7—14
Contact
Mike Delaney
Stormont Tours
Avonmore 32-2p
346-2063 or 933-6630

Charlottenburgh Recreation Centre
BINGO
Every Tuesday, 8 p.m.
Jackpot $500
plus $25 until won

Good hall rental dates still available at 347-2411.

WW.VA. Jamboree
Wheeling W. Va.
Featuring Charlie Pride
4-day bus tour
Aug. 29 to Sept. 1
Contact
Mike Delaney
Stormont Tours
Avonmore
346-2063 or 933-6630

Deaths

ROZON—Georgina Rozon passed away at Glengarry Memorial Hospital on August 2, 1980. Aged 84 years Georgina Pilon, beloved wife of Adelard Rozon, dear mother of Henry of Cornwall; Mrs. Real Goulet, Blanche, of Alexandria; Aurele of Alexandria; Mrs. Real Theoret, Rose, of Alexandria; Leonide of North Lancaster; Jean D'Arc of Montreal; Rolland of Cornwall; Mrs. Adrienne Amyotte of Montreal; Mrs. Eva Carriere of Cornwall and Maurice of St. Zotique. Predeceased by one son Edmour and one daughter Antoinette Brazeau. She is also survived by five sisters. Funeral services were held August 5, 1980 at St. Margaret of Scotland Church, Glen Nevis, at 2 p.m. with Father Withold Mazurkiewicz officiating. Morris Funeral Home. 32-1c

CHRETIEN—Paul Denis Chretien passed away on August 1, 1980. Aged 14 years Paul Chretien of St. Raphael's West, Paul Chretien, beloved son of Robert and Audrey Lapierre, dear brother of Kelly, Carol, Robert Jr. and Colleen. Beloved grandson of Mr. and Mrs. Wilfred Lapierre of Apple Hill and Mrs. Delia Chretien of Williamstown. Funeral services were held at St. Raphael's Church on Monday, August 4, 1980 at 2 p.m., Rev. Gary Ostler officiating. 32-1c

LEBLANC — Armand Leblanc passed away at Glengarry Memorial Hospital on August 2, 1980. Aged 81 years Armand Leblanc of Glen Robertson, beloved husband of Cecile (Menard, Deguire), dear father of Yvan Leblanc of Alexandria; Mrs. Martin Lacroix (Genevieve) of Alexandria; Mrs. Bruno Lauzon (Violaine) of Glen Norman; Mrs. Francine Richer of Alexandria and Vianney Leblanc of Pierrefonds, Que. Predeceased by a son Martial Leblanc, formerly of Smiths Falls. He is survived by three brothers and five sisters. Funeral services were held at St. Martin of Tours in Glen Robertson on August 4, 1980 at 3 p.m. with Father Bruno Pilon officiating. 32-1c

Cards of thanks

SEGUIN—We would like to thank everyone who in one way or another helped make our wedding day the most beautiful day of our lives. We also wish to thank everyone who came to the reception. These memories will never be forgotten.
—Louise and Brian. 32-1c

WE wish to express our sincere thanks and gratitude to our friends, relatives and neighbors for the many acts of kindness, prayers, flowers and donations, cards, food and messages of sympathy received during the illness and recent loss of our dear mother, grandmother and great-grandmother Mrs. Hannah Kinnear. Thanks to the staff of the emergency department and 2nd pavilion north Ottawa Civic Hospital. Special thanks to the staff of the emergency department, 1st floor and 1 east of Winchester Memorial Hospital also to Dr. Don Merret for his excellent care. Thanks to Mr. Gordon Fresque for his kind words, the bearers and Munro Funeral Home.
—Myrrl Sprott, Kathleen MacLean, Dorothy Reid, Alton Kinnear and Families. 32-1p

In Memoriam

MACCRIMMON—In loving memory of D. A. MacCrimmon who passed away three years ago, August 7, 1977.
Not just today but everyday,
In silence we remember.
—Elsie and Stewart Urquhart
Kapuskasing, Ontario 32-1p

MACCRIMMON—In sad but loving memory of my dear brother D. A. Donald. Archibald, "D. A." who passed away accidentally in Glengarry Memorial Hospital three years ago, August 7, 1977.
This month comes with deep regret,
It brings back the day I cannot forget,
If I could have saved you,
You never would have died,
In my heart you will
always stay loved and
remembered day by day,
Too many things have happened
Since you were called away
So many things to share with you
Had you been left to stay
So many times we needed you,
You were taken without any warning,
The things we feel so deeply
Are the hardest things to say,
But you left us to remember
None on earth can take your place
How sweet the memory still,
but death has left a loneliness
The world cannot fill.
Live and let live.
Sadly missed, always remembered by your sister:
—Jessie MacCrimmon. 32-1p

For sale

5 SOLID 45-gal. barrels, 5 waterproof 10'x60' canvass ideal to cover hay loads or gardens, $100 for lot. Tel. 525-1946. 32-1p

SWIMMING pools: Inventories must go on sale, 1980 above-ground pools, complete with filter, motor, pump, walkaround patio, fencing. Regularly $2,395, reduced to clear at $1,479. Phone toll-free 1-800-265-8343 for further details. 27-tf

PURE WATER
You can distill all the pure drinking water you need for only pennies a day
CLAUDE OUELLETTE
16 Harrison St., Alexandria
525-2132 2-tf

We Buy and Sell
at the
Country Flea Market
1/2 mile west of Apple Hill on Hwy 43

Antique furniture; collector's items; tools; milk cans; complete wooden wagons; deep well pumps; piston pumps; cream separators; cast iron pots; antique bottles and jars; grinding wheel stands; pictures and pictures frames; doors and windows; plastic pipes for septic tile beds; bathtubs; stainless steel sinks; basins; 45, 100 and 200-gallon oil tanks, also in plastic; 45-gallon containers; cast iron seats; used furniture; chairs; kitchen sets; electric ranges; suitcases; old kitchen wood ranges; box stoves; lamps; Quebec heaters.
We have steel and iron electric and plumbing stock.
Fence posts, also trees and berry plants, etc. Tires; honey extractor; glassware, new from Montreal; brass swords, etc.
H. Weihrich
29-4c

For sale

GOOD condition sofa chair, 100% orlon acrylic pile, rust, $200, or nearest offer; also kitchen tent 9'x9'. Tel. 525-2545. 32-1p

40-channel "Pace" CB, complete with Fender mount disguised combination antenna; electric tachometer; FM stereo auto radio with new speakers; several wooden storm windows, approx. 48"x24"; Snow Jet cutter sleigh used one winter. Tel. 347-2107. 32-2p

SIDE-BY-SIDE Philco refrigerator-freezer, automatic defrost. Reasonable. Tel. 525-1266. 32-1p

SHOTGUN, Mossberg, 12 ga. pump, var. choke, like new, $85; rifle, Remington, .22 bolt rep. with 4X scope, $25; revolver, Arminius, .22 target model, 6" bbl., 8-shot cyl., with holster, $60. Tel. 527-2617. 32-1p

KARN upright piano, totally reconditioned inside and out. Tel. 527-2617. 32-1p

APPROX. 20 truckloads of clean fill to give away. Must supply own equipment, Green Valley, H. Carriere, 525-1797. 32-1p

MINI washer, 220 electric stove, fridge, chesterfield set, chrome table, utility table, 39" box spring and mattress, 48" bed, 54" bed, dressers, china cupboard, large office desk. Tel. 525-3956. 32-2p

TRAVEL trailer, Bellevue, 1976, equipped, see at KOA, Curry Hill Rd. Information Tel. 525-3004. 32-1p

MOPED bicycle, $150; Admiral deep freezer, $350; 4 bicycles, from $25 to $65; harrow, 3 sets, $150; car trailer, $225; complete wheel with tire to fit #250 International. Tel. 527-5776. 26-tf

FOR all your needs in furniture, bicycles, baby necessities, clothing, velour curtains, fake fur carpets, etc., electric appliances, material, new and used, see us at Comptoir Populaire, 100 St. James, Alexandria, Tel. 525-3445. 29-9p

ELECTROLUX used vacuums and shampooers for sale and service. Theodore Desjardins, 34 Victoria St. W., Alexandria. Tel. 525-2781. 28-5p

4-piece bedroom set; chrome kitchen table with 4 chairs; 5-piece living room set, all like new. Reason for selling—moving to west coast. Tel. 938-0117 before 9 a.m. 31-3p

KENDALL filters 2" and 2¼"x24 inch, $10.75 a 100; baler twine, $25, while supply lasts. Tel. 346-5576. 31-3p

Tent kitchenette 9'x10'. Call after 5. Tel. 525-2541. 31-2p

ASSORTED sizes of filing cabinets, 4 drawers or 3 drawers, legal and letter size; also cash register, pine shelving. Tel. 525-1323. 31-tf

PLYWOOD super special, 4'x8', 3/8" at $7.95; ½" at $11.25 5/8" tongue and groove spruce at $12.50; 5/8" tongue and groove fir at $14.25; Black Joe 4'x8' at $3.40. Tel. (613) 764-2876. 26-tf

GROUND for fill, $5 per load. You provide trucking and loading. Tel. 347-2264. 32-2p

WINNEBAGO truck camper, also log buildings. Tel. 524-2725. 32-2p

SPECIALS
ON
CARPETS
FLOOR VINYLS
WALL COVERINGS
New Shipment Just Arrived
DISCOUNT Carpet Sales
421 Fourth St. W.
Cornwall, Ontario
Tel. 938-0735
Monday-Thursday 9-6
Friday 9-9
Saturday 9-5 45-tf

Freezer Specials
four only—15 cu. ft., (slight paint damage) $299. From 7 cu. ft. to 27 cu. ft. in stock. Also specials on dishwashers, refrigerators, ranges, washers and dryers. Over 70 in stock in an assortment of colors. For immediate delivery.
Montcalm Furniture and Appliances
Moose Creek.
Tel. 538-2251
Open until 9 p.m.
except Saturday. 32-2c

Motor Vehicles

HONDA 750, touring bike, wind jammer, saddle bags. Best offer. Tel. 347-2502. Ask for Don. 31-2p

1977 Buick Century, 2-door, A-1 condition, extra clean. Tel. 874-2812. 15-tf

Motor Vehicles

1968 Plymouth 2-door, good condition, clean interior, engine great, 318 cu. in., good tires, $550 or best offer, Tel. 347-2802. 32-1p

1974 Comet 4-door, automatic, power steering, 6 cyl., one owner, excellent condition, very clean, radial tires, 41,000 miles. Tel. Monica Starkauskas, 525-1352. 32-2p

'74 Honda XL175, low mileage and excellent condition. Tel. 525-3510 or 525-3699. 32-2p

DUNE buggy, price to be discussed. Tel. 874-2270. 32-2p

IH combine 8-ft. cut; also IH plow, 3 bottom, 3 p.h.; also will do custom combining of grain. Tel. 347-3249. 32-4p

1974 Chrysler New Yorker. Call 347-2021. 32-1p

1971 Datsun pickup for sale, needs body repair, good mechanically, sold as is or for parts, $200. Also 1964 Studebaker Commander for sale, as is. Possibly suitable for restoration, $100. Tel. 931-1263. 32-3p

1976 Chrysler New Port, V-8 Automatic. 2-door hard top. Many extras. Mint-condition. Tel. 346-5641. 32-1p

1974 Dodge Challenger, 318, with 4 new summer tires and 2 snow grips. Asking $1,800. Tel. 525-1552. 31-2p

MOBILE bus camper, fully equipped with stove, fridge and washrooms. Tel. 525-1310 or -3120. 31-tf

1974 one-ton Chevrolet truck, automatic. Also manure spreader. Tel. 347-2123. 31-2p

1973 Kawasaki 900, in good running order, with extras. Tel. 933-3123 or 528-4669. 29-tf

1974 GMC pick-up, economical six standard with camper top and extra show wheels. Make an offer. Tel. 525-2740. 31-2p

Farm Produce

APPROX. 2 tons of oats for sale, Dalhousie area, Tel. 269-2020. 32-2p

1,000 bales of threshed hay, 50c a bale; 1,000 bales of straw, 70c a bale; large quantity of timothy and clover hay. Hugh Fisher, Maxville, Tel. 527-2055. 32-2p

FOR SALE
SWEET CORN
Bruce Allnutt
Maxville, Ontario
Tel. 527-5493 32-1p

Gerbig's
Raspberries For Sale
also
PICK YOUR OWN
Call for picking days
347-2707
Our FARM MARKET
BAKERY and COUNTRY RESTAURANT
Restaurant Licensed under LLBO
Open 7 Days A Week
Located 4 Miles East of Lancaster on Old Hwy No. 2 26-tf

WHITE PINE LUMBER
ROUGH
For Farm and General Building Repairs, etc.
DRESSED
Pine boards for shelving, cupboards, flooring, knotty pine wall panelling in moulded, V-joint and beaded patterns.
CASING IN
3" and 4" WIDTHS
BASEBOARD IN
6" and 8" WIDTHS
IN OLD STYLE PATTERN
Tel. 525-3040 26-tf



Freshly Picked APPLES
BUSINESS HOURS:
10 a.m. to 8 p.m. weekdays
10 a.m. to 5 p.m.
Saturday and Sunday
Marlin Orchards & Garden Centre
Hwy. No. 2, 1 1/2 miles west of Summerstown Road
931-1213 16-tf

NOTICE

Classified Adv. Rates

All forms of classified advertising—Deaths, For Sale, Cards of Thanks, In Memoriams, Coming Events, etc., are on a CASH BASIS ONLY and are charged at a minimum rate of $2.00 for 20 words or less and .08 for each additional word. Repeat unchanged insertions .50 less. Example: 23 words, $2.24, repeat insertions $1.74 each.

Classified display, $2.25 per column inch, minimum of 2 inches.

Classified ads will be accepted until 12 noon, Tuesday.

All Classified Ads
CASH BASIS ONLY
NO TELEPHONE ORDERS PLEASE

Farm Produce

HAY in stooks, 75c per bale. Tel. 527-5776. 32-1c

20 acres of standing hay for sale, used bulk tank holds 2,000 lbs, 3 milking machines (De Laval). Tel. 874-2632. 32-4p

CLEAN combined straw for sale, take orders now. Also aged T. Br. mare, quiet to ride. Excellent brood mare. Tel. 347-2295. 31-2p

HAY for sale, standing or baled on your wagon. Tel. 674-2925 days, 674-2074 evenings. 26-10c

Jeaurond Gardens
FRESH CORN
and fresh vegetables
picked daily
Apply At
Evariste Jeaurond
Glen Robertson Road
Tel. 525-3385 31-tf

Sweet Corn
Picked Fresh Daily
- For Sale Soon
Call
Grant Cameron
Green Valley
Tel. 525-2626 32-1p

SWEET CORN
A small plot of "Senecca 60" is ready at
WHELAN'S
Quality is only fair. You may "Pick your own" at $2 per 3 doz. on Mon. Wed. and Fri. from 6:30 p.m. to 8:30 p.m. until August 15. Entrance is on 4th Kenyon, just west of Hwy 34. For further information call Mr. Angus R. MacDonell. Tel. 525-1901.
Larger plots of better quality "Senecca Chief" should be ready by August 28, with no restriction on time of picking.

GAUTHIER'S
GREEN HOUSES
and
GARDEN CENTRE
PRE DUG STOCK
for safe summer planting a large assortment of landscape material is available for your convenience.

Also do landscaping, rock gardens, water gardens, sodding foundation plantings.

15 years experience
Discounts to landscapers

1/2 mile east of Curry Hill overpass on highway no. 2.
CALL LANCASTER
347-2237 28-tf

Livestock

FRESHLY killed ducks, chickens and geese. Szabo. Tel. 525-1749. 31-4p

2 Registered A.Q.H.A. horses, 15-year-old sorrel mare, and 5-year-old palomino gelding. Broken English and western. Must sell, owner moving. Tel. 527-5740. 32-1p

STARTED meat type chickens, of progressive age. Tel. 347-2530. 28-tf

7 Holstein milking cows, 2 close to freshen. One purebred bull, service age, sired by Wholesome Perseus Leader. Tel. 347-3314. 31-2p

RINGNECK pheasants, to be sold in pairs. Tel. 874-2715. 30-3p

Livestock

LIVE pigeons for sale. Tel. Roger Glaude, 347-2530. 32-tf

2-year-old Holstein heifer. Tel. 525-3003. 32-1p

FOR sale 5-year-old bay gelding English riding horse. 15.2 hands. Tel. 347-3406. 31-2p

2-horse trailer for hire. Will haul horses. For information Tel. Bob, 347-2394. 31-5p

SWINE
FARROWING crates for pigs. Tel. 874-2361. 31-4p

WEANED piglets ready for growing. Tel. 347-2530. 21-tf



Yorkshire Hybrid
Duroc Landrace
BOARS
$195.00 and up
- R.O.P tested
- Gov't. health inspected
- Top Can. and imported blood lines
- Vaccinated
- Guaranteed to breed

ROBERT IRWIN
R.R. 2, Vankleek Hill
Ontario KOB 1RO
613-678-2232 31-tf

Pets

WHITE Samoyed Huskie pups. Registered, vaccinated, dewormed, ready to go August 1. Jack Smith. Tel. 525-1099 32-1p

4 KITTENS to give away. 1 tabby and 3 black ones. Tel. 347-3362. 32-2p

BICHON Frise, Maltese, Spaniel, Lhasa-Apso, Chihuahua, Yorkshire Terrier, Shetland Sheepdog, Pug, Samoyed. Others on request. Open every day by appointment, Prieur Kennels, Tel. 347-3420. Chargex, Master Charge. 42-tf

Beaverdale Kennels
Have a worry-free vacation
Board your dog with us
Spacious indoor-outdoor runs
Forced Road
Bainsville
347-3208 31-5p

For Sale, To Let

FOR rent—Wanted, tenant-custodian, sympathetic to historical environment, prepared to occupy during restoration program. Located on large lot overlooking river in village in Eastern Ontario. This storey-and-a-half timber frame house has 12 rooms, 2 fireplaces, pine floors, two 3-piece baths, stove and fridge. Interested parties may write or call collect: Mr. Brian Rogers, Ontario Heritage Foundation, 77 Bloor Street West, 7th Floor, Toronto, Ontario, M7A 2R9 or Tel. (416) 965-5727. 32-1c

House For Sale
Private Sale
3-Bedroom Bungalow
Lot 70' x 160'
537 Main Street South
Alexandria, Ontario
Tel. 525-3680 29-4p

For Sale, To Let

MOBILE home for rent, 3-bedroom, situated park, 1st of Kenyon. September 1 occupancy. For more information Tel. 525-1757. 31-2p

QUIET, private 2-bedroom house for rent on First Street in Green Valley. Carpet, electric heating, garage, $250 monthly. Tel. 525-2907. 31-2p

FOR rent—Main St., Alexandria, Ont., lots of parking space, new stores just completed, also apartments. See or phone Norman Laperle, Alexandria, 4 Main St., Apt. 2 or Tel. 525-3614, between 12 and 1 p.m. and evenings. 19-tf

FOR rent—store on Main Street, Alexandria, 250 sq. ft. Apply Jean Station. 25-tf

Help Wanted

COOK wanted, 5 or 6 hours a day. Mrs. Jeannine Lanthier, Tel. 525-2646. 32-2c

PART-TIME help wanted. Marcel Lanthier, Tel. 525-2646. 32-2c

TELEPHONE work, earn six to eight dollars an hour. Tel. 525-2407, after 6 p.m. 32-2p

Real Estate

Help Wanted

EARN extra money. Show our exciting line of Christmas cards and gifts to friends, neighbors, relatives. No experience needed. Our big, colorfully illustrated catalogue makes it easy and profitable. Start now. Write today for free Christmas catalogue and information. Monarch Greeting Cards, 217 Cannon, Hamilton, L8N 3K3 or phone (416) 527-3891. 32-7p

Real Estate

bonin
REAL ESTATE LTD.

577 McGill Street
Hawkesbury, Ont.

GREEN VALLEY

Hobby farm with old log house, to be restored, eighty acres of tillable land with creeks and barn. All offers considered.

Louise Costello
Bonin Real Estate
1-613-8563

32-1c

Help Wanted

WANTED—carpenter, handyman, part-time. Tel. 678-6749. 31-2p

Real Estate

FARM for sale, 100 acres in Alexandria area, 4-bedroom, 2-storey home with all conveniences with barn garage, shed, on paved road close to Hwy. 417. Tel. 525-2875. 31-3p

MOBILE home, 14'x68', 1976, located at corner of 9th Concession in a wooded area. Features 3 bedrooms, forced air heating, front porch and shed included. Tel. 525-3592. 32-4p

Real Estate

FOR sale 3-bedroom, large living room with fireplace on 3 acres with trees, some out buildings. Tel. 347-2739. 31-4p

WILFRED AMELL REAL ESTATE BROKER LTD

City & Rural Property
Sales • Appraisals • Mortgages
938-1611
ST ANDREWS WEST
ONTARIO K0C-2A0

Real Estate

1978 Pyramide mobile home, 14 x 68, 3-bedroom. In excellent condition. First of Kenyon, Alexandria. Tel. 525-2508. 30-4p

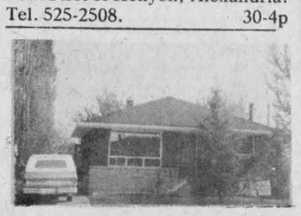

36 Victoria St., Alexandria. Clean as a pin 3-bedroom brick bungalow with large country style kitchen, private treed lot in quiet residential area and fireplace in rec. room. Now Asking $44,500. M.L.S.



R.R.2 Green Valley (Brown House) 1,200 sq. ft. 3-bedroom brick bungalow with attached garage and situated on beautifully treed lot. This home is ideally suited for someone interested in starting a small business or who requires a hobby workshop, as there is a detached 17'x50' concrete block building built at the rear of the property. Now Asking $47,600. M.L.S.

For further information or personal appointment to view either of these fine properties, please call 938-3860 or 347-2215 and ask for Sandy Cameron representing M. Jean Cameron Real Estate Ltd. 32-2c

Real Estate

BEAUTIFUL home for sale on corner of Dominion and Kincardine, $125,000. Tel. 525-2696. 29-4p

Real Estate

LOT in Lochiel Township for sale, lot 38 on 3rd Concession, 240'x72' Mrs. Cassie Bellefeuille, Tel. 525-2410. 32-2p

Real Estate

FOR sale in Greenfield village, 3 adjoining lots, one with house and shed, dug well and shade trees. Tel. 527-5603. 31-2p

J. P. Touchette (613) 525-2417

ALEXANDRIA

Double lot, Dominion Street North.

St. James St., two 2-bedroom homes in central location. The price is right.

Eigg Road, 35 acres, house and barn. Good location.

Double tenement, Kenyon St. W. Beautiful yard, large frontage.

3-bedroom trailer, in good condition, $14,900, with small down payment.

71 acres on Glen Road with sugar bush, ½-mile from Alexandria.

LACHUTE

2 miles from Carling Lake Golf Club and Ayers Ski Centre, two lots near lake. Both for $6,000.

VALLEYFIELD

3-bedroom, spacious, brick bungalow. Double corner lot, $39,000.

2-storey renovated, 4-bedroom home. Dining, living and kitchen.

GLEN NORMAN

Large family home, 1 storey, cathedral style living room, 2 bathrooms, large new barn.

FIRST KENYON

15-acre lot, complete seclusion. 2 roads in 6-acre frontage.

ALFRED

Gas Bar with living quarters and separate trailer for rental. Excellent terms.

NORTH LANCASTER

3-bedroom home on large lot, Franklin fireplace included, small down payment.

BAINSVILLE

House and store combined, 3 bedrooms.

HIGHWAY 43

4 miles west of Alexandria, completely renovated, 3-bedroom, 2-storey home, large lot. Terms available.

TOWNSHIP OF CHARLOTTENBURGH

50 acres, no buildings.

BAINSVILLE

Large lot, no buildings, in village.

BEAUCHAMP DEVELOPMENT

3-bedroom, winterized cottage, 2-acre lot, furnished.

HAWKESBURY

10 apartment building, extremely good revenue, $129,000, with terms.

GLEN ROBERTSON

4 bedrooms, 2 storeys, large living room, 2 bathrooms, $29,000. Low down payment.

3-bedroom, family room, living and dining, premises rented to Bank of Nova Scotia. Large lot. Terms.

NEWINGTON

Beef operation, 85 acres, 4-bedroom brick home, large barn.

10-acre mini farm with buildings.

30 acres, no buildings, good frontage.

NEAR 417

35 acres, no buildings, ½-mile away from Hwy. 34 overpass.

Two 6-acre lots, no buildings, ¼-mile from Hwy. 34 overpass.

One 1-acre lot on Highway 34. Fully serviced.

ST. EUGENE

Log home on 6-acre lot, river and road frontage, garage and shed.

LEFAIVRE

10 acres, 3-door garage, home with 3 bedrooms, 2 bathrooms, living, dining, kitchen, $47,000, with small down payment.

Ronald L. Menard Ltd.

Green Valley, Ontario

613-525-2489

IN TOWN OF VANKLEEK HILL—Revenue property,5-unit apartment block. Excellent condition centrally located. It has 2 bachelors, one, 2-storey 1 bedroom and two, 2-bedroom units. All rented. Storage place and frame garage at rear. Existing mortgage at 11.5%.

Large building lots for residential or multiple dwelling within town limit.

IN CORNWALL—Revenue property, 5-unit apartment block. 2 units of 1 bedroom, two, 2 bedrooms and one of 4 bedrooms. Newly renovated. Priced to sell.

Thinking of building? We have the lot for you. Call us for information. We would be pleased to take you out to see properties.

Call Jo-Ann Trottier 613-525-2489
Evenings 613-525-2010

R. Vaillancourt

REAL ESTATE - IMMEUBLES

TEL. 613-525-3419 • ALEXANDRIA, ONT.

TREED RETREAT

MAXVILLE area, 1-year-old, 3-bedroom, maintenance free exterior bungalow, country-style kitchen, spacious dining room, living room with fireplace, 2 bathrooms and partly finished basement. Attached double garage. Beautiful 24-acre treed lot with small pond. PRICE REDUCED. WILL CONSIDER ANY SERIOUS OFFERS. Excl.

COUNTRY SCHOOL HOUSE

LOCH GARRY area, converted school house has 2 bedrooms, kitchen, living room and 3-piece bath. New drilled well and septic tank. Partly furnished. Over 3/4 acre lot with mature trees. Ideal summer and weekend home. PRICED FOR QUICK SALE AT $20,500. M.L.S.

PEACEFUL COUNTRY HOME

GLEN ROY area, brand new maintenance-free exterior, 2-bedroom country home with large kitchen, living room and 4-piece bath. Full basement and electric heating. Located on over 1.5 partially treed acre lot. Immediate possession. Asking $35,000. Excl.

SUMMER COTTAGE, LOCH GARRY

Masterson's beach, spacious 10-year-old, 3-bedroom partly furnished cottage. Spacious treed lot. Excellent swimming, boating and fishing. M.L.S. Asking $15,000 with low down payment. CALL TODAY.

COUNTRY ELEGANCE

ALEXANDRIA area, short distance from town, 65 rolling acres of meadows, pasture and bush, winding Delisle river. 4-bedroom century old solid brick home completely renovated. Newly built 26x48 metal storage shed. For the most discriminating. M.L.S.

READY TO BUILD

We have available a building lot approximately 1 mile out of Alexandria. Telephone and electricity on site. Paved road frontage. Asking $9,500. M.L.S.

FOR MORE INFORMATION ON THESE AND OUR OTHER FINE LISTINGS, CALL A SALES REPRESENTATIVE OF YOUR CHOICE.

E. Vaillancourt 525-3641 — C. Wylie 674-2019
R. Vaillancourt 525-3419 — OFFICE 525-3419

M. JEAN CAMERON REAL ESTATE LTD. REALTOR

2-BEDROOM BUNGALOW with detached garage on Highway 34, north of Lancaster Village. M.L.S.

3-BEDROOM HOME in Williamstown area with maintenance free exterior, bordering on Raisin River. M.L.S.

8-ROOM FARM HOME with four bedrooms on 2.4 acre lot. Williamstown area.

2-BEDROOM HOME in South Lancaster on well landscaped lot with good view of Lake St. Francis. Asking $35,000. M.L.S.

BRICK HOME in Lancaster Village featuring 3 bedrooms. Asking $29,000. M.L.S.

3.13 HECTARE LOT on No. 2 Highway, Curry Hill area. $5,000 cash, balance negotiable. M.L.S.

3-BEDROOM HOME in Bainsville, electric heat, well landscaped lot and docking space on Lake St. Francis. Terms available at 12%. M.L.S.

BUILDING LOTS available, all in choice locations in Lancaster Village.

FOR FURTHER INFORMATION: Cornwall, 938-3860; Lancaster, 347-2215, A.G. Fraser, Stan MacIntosh.

MacMillan and Howes Real Estate Ltd.

Alexandria 525-3039
Cornwall 933-6524

THE ACTION TEAM

D. A. MacMillan 933-3629
Archie McBean 525-3774
Harold Howes 347-3584
Ewen McLeod 347-2989

HOMES 2-bedroom bungalow in spotless condition, fireplace in living room, 1/2 acre nicely landscaped lot. Price only $24,900. M.L.S.

MAXVILLE AREA 2-bedroom bungalow plus garage on 1/2 acre lot. Price $27,500. M.L.S.

ALEXANDRIA 4-bedroom, 2-storey home with spacious family kitchen, apartment in basement, maintenance-free exterior, handy location. Price only $42,900. M.L.S.

HWY 43 one mile west of Alexandria, 3-bedroom raised bungalow with maintenance-free exterior, attached garage, 1 acre lot. M.L.S.

HWY 43 three miles west of Alexandria, unique property consisting of 2-storey home with clapboard exterior, living room, dining room, office and den or bedroom on main floor plus 2 bedrooms upstairs, also has a garage, barn, and 9 1/2 acres of land, pond and plantation of white spruce trees. M.L.S.

HWY 417 AND 34 2-storey, 4-bedroom home with maintenance free exterior, nicely treed lot, good location. Price only $21,500. M.L.S.

BAINSVILLE 3-bedroom home in village with sunroom and utility room, garage and 2 acres of land. Price $42,500. M.L.S.

NORTH LANCASTER 3-apartment units in large home, good income property, nice lot, oil furnace heating, double garage, maintenance-free exterior. M.L.S.

VACANT LAND—We have several parcels of land, different sizes and locations. Call us for further details.

MLS MULTIPLE LISTING SERVICE

When You Think of Real Estate Think of Us

realtor

FOR SALE



5 Bedrooms—2 Storey—Finished Basement—Double Garage
In-Ground Pool—Corner Lot
Peel and Sandfield

JEAN YVES MENARD
Tel. 525-2207 at night 525-3203

FOR SALE



3 Apartment Building
at 130 Sandfield St.
2, 3-bedroom Apt. 1, 2-Bedroom Apt.
Ideal for Retired Couple

CONTACT
JEAN YVES MENARD
Tel. 525-2207 Night 525-3203

realtor

We Grew up Together

SAUVÉ

SAUVE REAL ESTATE LTD.

In Glengarry Since 1962

BROKERS
Adelard Sauve, Alexandria 525-3354
Maurice Sauve, Alexandria 525-2940

REAL ESTATE BROKER

39 Main St. North (613) 525-2940

Open 8 a.m. to 5 p.m. Monday to Saturday

SALES & APPRAISALS
Estate, Mortgages, Capital Gains
Robert Poirier, FRI, AACI 525-3857

SALES REPRESENTATIVES

Lionel Glaude, Alexandria	525-2340
Andre Brunet, Glen Robertson	347-3014
Andre Menard, Green Valley	347-7172
Ann Marie Clemens, Vankleek Hill	678-3341
Wallace Morris, Finch	984-2227
Bill Wereley, Lancaster	347-3106

WE HIGHLY RECOMMEND...
Commuter special, North Lancaster area, modernized school house. 2 bedrooms plus utility room, carport, wood stove included. $27,500. M.L.S.

TALL TREES AND SMOOTH LAWN
Green Valley area, cozy and comfortable country home on 3 acres, tool shed and garden area. M.L.S. $27,500.

HAPPY FUTURE HOME
Mobile home on foundation, newer model with all the features you want. 26 acres includes some cleared and bush land. M.L.S. $39,700.

YOU'LL FALL IN LOVE WITH THIS HOME
Nestled in the woods, quality home on 24 acres, plenty of wood to heat this bungalow during the cold winter months. Features include very good cupboards and ceramic floor in the kitchen and dining room. M.L.S. $45,000.

IS LOCATION IMPORTANT?
Glen Robertson Road, modern bungalow with sun porches, 4 bedrooms, cold storage room, and new style kitchen. All on 13 acres of fertile land, bush and pasture. M.L.S. $57,500.

DON'T HESITATE
9th Conc. Lancaster, charming bungalow in a very pleasant country setting. 2 fireplaces, 3 bedrooms have carpeting throughout. Double garage, plus large lawn. M.L.S. $65,000.

MAXIMUM LIVING, MINIMUM HOUSEKEEPING
Exceptional view of surroundings. This home can be your dream home with all the comforts you want. 24 acres to explore. Horse barn and training track. M.L.S. $89,000.

IT'S PERSONALITY PLUS!
Home of superior quality with a truly magnificient basement, including bar, waterfall and sauna. Well located and plenty of privacy on your own 10 acres. M.L.S.

REAL COUNTRY LIVING
148 acres of good land, a good solid home with plenty of character. Lots of space for the kids, 4 bedrooms upstairs. Barn in good condition. This property is well worth a look. M.L.S. $88,500.

YOU COULD CALL THIS A COUNTRY ESTATE
1st of Kenyon, cottage-type home on 50 acres. Includes in-ground swimming pool. 3 bedrooms plus combined living and dining room. Planted wood lot and also natural wood stand at the back of the property. $59,500. M.L.S.

HOBBY FARM, DALHOUSIE MILLS
Easily heated home, new exterior, 2 storeys of medium size, excellent old barn, 52 acres with back end on Delisle River, lots of trees in front of home. Grab it quick at $53,800. M.L.S.

RETIREMENT COUNTRY BUNGALOW $43,500
So well located near Glen Roy with frontage on Beaudette River, on 10 acres, home was built in 1975 and is 1,056 sq. ft. with 2 acres of bush. You'll never come close to building this for $43,500. M.L.S.

COUNTRY COTTAGE, SWIMMING POOL
Outstanding growth of all type of trees on a 3-acre hilltop, small home is insulated and very comfortable, sheds, in-ground swimming pool. $29,800. M.L.S.

INVEST IN LAND AND THE FUTURE

Look at These Listings

1-Lot in Dunvegan, 149x109, $4,650.
2-Curry Hill, paved road, $6,300.
3-Building lot with access to St. Lawrence River, small travel trailer, $6,400.
4-North of Alexandria on Highway 34, near Eigg Road, $6,550.
5-East of North Lancaster on paved road, one acre, $6,600.
6-Chapel Road, 3 lots, $8,500 to $13,500.
7-Huge 19 acres adjacent Aple Hill, $10,000.
8-Six acres adjacent Maxville, $11,000.
9-Glen Roy, 6 acres, $11,900.
10-St. Raphaels, beautiful, $12,500.
11-Lot of one acre on Delisle River, landscaped, near town $13,900.
12-Greenfield, 25 acres, all bush $14,500.
13-Martintown, 17 acres, $15,000.
14-Dunvegan, 30 acres, $15,900.
15-Below Glen Roy, 25 acres, beautiful bush, $17,500 only.
16-Near Kenyon Dam, 35 acres, $19,500.
17-1st of Kenyon, 62 acres, $19,500.
18-East of Alexandria, paved road, 12 acres, $20,000.
19-Green Valley, 51 acres, paved road, $22,500.
20-Glen Robertson, 50 acres, $23,000.
21-North Lancaster, 60 acres, $24,500.
22-Glen Nevis, 35 acres, $25,000.
23-Curry Hill, on Highway 2, 11 acres, $25,800.
24-Near Vankleek Hill, on Highway 34, 30 acres, only $27,500.
25-Near Cornwall, 37 acres, rolling, sensational, $30,000.
26-Adjacent Alexandria, 37 acres, $31,500.
27-Just west of Alexandria, 90 acres, $38,900.
28-Rolling, treed, hobby, 78 acres, $39,000. Martintown.
29-Vankleek Hill, 96 acres, $39,500.
30-Near junction 34 and 417 Highways, 175 acres. $43,000.

Farm Machinery

SWATHER-International No. 163, 10 ft. water cooled motor, $1,200. Riviere Beaudette. Tel. 269-2784. 32-2p

JUTRAS manure stacker, 75' long, 4 years old, perfect. Tel. 673-5617. 30-tf

6-ft. cut hay mower, in good working order. Also fence posts for sale. Tel. 525-1383 or 525-3290. 32-1p

V TYPE snow blower, 414 International hydraulic loader; pulp trailer: 200 gal. oil tank; 2 white spoke Ford wheels with Daytona G60—15 in. Tel. 874-2851. 31-2p

Allied grain auger 7 in. x 51 ft. with hopper. Tel. 514-764-3585. 30-3p

New Idea sheller picker, 3 years old, $5,000. Tel. 347-3690. 30-4p

SURGE pipeline milking system, parlors, feeding systems, water treatment equipment, stand-by power supply, new and used vacuum pumps, bulk tanks, milker pails and buckets. Peter Babcock Ltd., Surge Dairy Farm Equipment. Tel. 448-2909 or shop 984-2991. 35-tf

Char-Lan Farm Equipment Reg'd.
Suppliers of
GEORGE WHITE & SONS INC.
EASTERN farm machinery limited
LANING farm equipment distributors
For more information please call ORFEDA
Mr. Don Ross, Martintown
528-4369 10-tf

SPECIAL
New Idea Mower Conditioner

NEW TRACTORS IN STOCK AT OLD PRICES
1—MF 2745, 140 h.p.

USED EQUIPMENT
1 MF 165 with loader
1—MF 165
1—John Deere 420
1—International 414 diesel
1—David Brown 950 with loader
1—International side rake
1 MF 880 plow, 5-furrow, 18" hyd. reset

COMBINES
1 Ford 611 S.P.
1 MF 35 S.P.

HOURS:
8—5:30 Monday to Friday
Saturday 8—12

MENARD
Farm Supplies Ltd.
Andre Seguin, Prop.
Green Valley, Ontario
Tel. 525-2190
or 525-1961

TROTTIER FARM EQUIPMENT LTD.
Hwy 43 Alexandria
Tel. 525-3120

NEW EQUIPMENT SPECIALS
11 ton double wagon, c/w, 11Lx15 tires $1095

TRACTORS AND USED EQUIPMENT
Ford 3000 Diesel
Ford 3600 Cab Loader 1100 hrs.
Ford County 6 4-wheel drive completely rebuilt
1 Ford 4000 diesel
2—8N Ford tractors
1—Gehl No. 100 grinder-mixer with electronic scale.
1—New Idea corn picker, used one year.
Massey 165 Cab 2600 hrs.
Int. 275 Diesel
Gehl 9 ft. hay bind like new.
Special prices on hay equipment
1830 John Deere c/w cab and loader
Newfield 345
2 small Case tractors
Int. 574 tractor and loader

Business Hours:
8 a.m. to 5:30 p.m.
Saturday 8 a.m. to Noon

Farm Machinery

1970 Ford, 1 ton truck with cattle box, good condition. Tel. 347-3314. 31-2p

8N Ford tractor, A-1 condition. Tel. 1-514-269-2070. 31-3p

RUNNING condition Massey-Harris baler. Tel. 347-2161. Ask for Gerry. 32-1c

Apartments

2-bedroom apartment, heated, lights, washer and dryer, in Green Valley. Available immediately; also another one for Aug. 1, Sept. 1. Tel. Raymond Ouellette at Ouellette's Lumber Inc. 525-3786. 28-tf

RENOVATED 3-bedroom apartment, first floor, in Alexandria. One child accepted. Available 1st of September, 1980, Tel. 874-2568 from 7 p.m. to 10 p.m. 32-2p

2-bedroom apartment in Lancaster, fridge and stove, carpeted, all utilities. Tel. 347-3829. 28-tf

SMALL apartment, fridge and stove, private entrance, 3-piece bathroom. Tel. 932-7680. 27-tf

FOR rent 2-bedroom apt. $158 per month. One 3-bedroom main floor apt. $138 per month. Office space $160 per month. Tel. 525-1642. 31-2p

SMALL apartment to rent. Tel. 525-1518. 32-tf

RECENTLY renovated, 1 bedroom apartment. Available immediately. Tel. 525-2130. 31-2p

2-BEDROOM apt. 1st floor, connections for washer and dryer, wall to wall carpet. 1st of September. Tel. 525-2524. 31-2p

Rooms, Boarders

TO rent—clean room, centrally located. Tel. 525-3956. 32-2p

FURNISHED room, central location, elderly preferred. Tel. 932-7680. 32-tf

Wanted

WANTED—motor for 35 MF S.P. combine. Contact 347-2245, Jack McDonell. 32-2p

WANTED 50'x25' or bigger barn to rent in Lancaster district. Tel. 1-514-321-2620, ask for Vincent. 32-3p

Oriental Rugs Wanted
We buy Oriental carpets
Any age and condition
Immediate Payment
Please Call 8-tf
674-2839

Work Wanted

WILL babysit children in my home, any age. Tel. 525-2455. 32-2p

IF your dog needs to be clipped or groomed, call Monique for an appointment, 347-2173 after 6. 32-2p

ROOF painting and coating, flat roofs a specialty. For free estimates, contact Charles H. Hudson, RR 1, Dunvegan, Ont. Tel. 525-3540. 27-6p

Services Offered

NOW available top quality equipment and sound disco music suitable for all party occasions. Telephone Maxville 527-5485 and ask for Tony. 30-4p

Serving Eastern Ontario
JOHN H. KENNEDY LTD.
DOMINION AND ONTARIO LAND SURVEYORS
146 Prescott St., Kemptville
Tel: 258-4029
Alexandria, Ontario
Call Collect 21-tf

- Floor Covering
- Linoleum
- Wallpaper
- Ceramic Tile

Tapis Richard Carpet
We specialize in
Home Decorating
369-B Main St. South
Alexandria, Ontario
Office 613-525-3692
Res. 613-525-2916
28-30-32 tf

Services Offered

CARPENTRY, repairs, wood cutting, washing walls and ceilings. Tel. evenings, 527-2060. 32-2p

Air Conditioned
Fully Licensed
ACROPOLIS DINING LOUNGE
Alexandria Pizzeria
Reserve now for banquets, receptions, etc.
Tel: 525-2744 27-tf

salon funéraire
wilson
funeral home
Serving Glengarrians In Cornwall
822 Pitt Street (613) 938-3888
Cornwall, Ontario
Ronald Wilson, Director 36-tf

DION FARM MACHINERY DEALER
Forage Boxes and Harvesters
Blowers
Wagons, 9-10 and 12 ton cap.
Louis Lauzon Ltd.
57 Kenyon St. W.
Tel. 525-1937 22tf

dude
MOBILE DISCOTHEQUE
Weddings—Stags—Parties
525-2943
or 525-3808
Andre M. Menard

DON CONROY & SON
Septic Tank Cleaning
Repair and Insulation
Call 931-1108
931-1527
Summerstown, Ont. 18-tf

Stone Masonry
Specialty in
Brick and Stone Work
Remi Elie
Tel. 525-2170 27-9p

"Electric Heating and Modernization"
DELORME ELECTRIC
347-2495
or leave message 29-4c
Residential & Commercial
South Lancaster
24 Hour Service Calls

GLENGARRY TIRE SERVICE
All types of tires
24 hour service
On-the spot repairs
Night Calls:
GILLES — 874-2727
RON — 347-3157
Glen Robertson
Tel. 874-2727 tf

ATTENTION FARMERS
We pick up your sick, crippled and dead animals
Prompt Service
MACHABEE ANIMAL FOOD, LTD.
St. Albert, Ont.
Long Distance Call
1-800-267-7178
Tel. Crysler (613) 987-2818 27-tf

Custom Combining
525-3479 32-2p



TOP ATHLETES—Dominique Lamonte (left) and Linda Vanderwielen (right) accepted the awards for top male and female athletes at the Highland Games from Ron Davis of Molson's.
Staff Photo—Cameron Ward

Glen Sandfield

by Lorna Chapman

Mr. and Mrs. Gilbert MacRae, Mr. and Mrs. Arnold MacRae, Marnie and Keith, recently attended a family gathering at C. I. P. Harrington to welcome cousin Irwin Smith, who is visiting from British Columbia during his vacation.

Visiting the Calastagne household is Fred Bewick of Sunderland, England.

Ken and Ann McKenna of Montreal were up at Kintail Farm this weekend.

Visitors with the Charles Chapmans this weekend were Serge Beauchamp, Chickie Roberts of Boucherville, Bonnie McAllister of Greenfield Park and Keith Gilbert.

St. Columba Presbyterian Church at Kirk Hill has revived an ancient tradition by having the Kirkin' o' the Tartan. More than 200 people attended last Sunday afternoon's service, most with tartan somewhere on their person.

It seems that there was a time the Scots were unable to uphold any of their traditions and were forbidden to wear their kilts, so the folk would carry bits of it under their outer clothing. When the time for blessing came, they would lay their hand over the spot where the plaid was concealed. Now, of course, they wear it proudly, in the kilt, trews, scarf, skirt and tie. We found this bit of history most interesting.

It was a grand feeling to join so many fervent voices to sing the old hymns. Mrs. Nelson sang "Amazing Grace" in a clear, sweet voice. Of course there was a fine piper, Peter Ewing, who led the large choir in for the processional hymn, and played again during the service later on. It was a stirring afternoon and one not soon forgotten.

There was a terrific turnout last Sunday morning at the Sunday School, led in worship under the very capable direction of Mrs. Margo MacRae. They did very well indeed! The Church Schools are celebrating their 200th year, and an interesting history of its roots was given by the young people. Kevin MacLachlan was the able lay leader, and Laura Mayes took part representing the rest of the members of the Sunday School group. Everyone enjoyed their anthem, called "Talk About Love," sung without accompaniment. No one missed the accompaniment—they were in time and in tune all the way. There was a candle lighting ceremony also. After the service orangeade and generous pieces of delicious, homemade birthday cake were passed to all. Special music was provided by Miss Ruth MacRae at the organ accompanying Irwin Hamm, Valerie and Cynthia in "Beautiful Isle of Somewhere," also for two solos by Jim Baldwin. He sang "It's not an Easy Road," and "If That Isn't Love" by Dottie Rambo. Their music was just delightful. Before returning to Ottawa, they visited with Gilbert and Arnold MacRae and family.

Just a word to Mrs. Roy MacMillan who is home again from her stay in hospital. Hope you will keep on improving and soon be yourself again. Welcome back.

Services Offered

WILL repair and install any types TV antenna systems. Free estimates. Tel. 525-2675 anytime. 32-4p

COMBINING—Husking 4-row-unit, also plowing. Evenings Tel. 525-2408. 32-2p

BROCKVILLE MEMORIALS MONUMENTS
Brockville 342-4505
Winchester and Area
Bruce Campbell 774-3642
Ross McConnell 774-3514
Cemetery Lettering 9-tf

House need a new face?
D & D Vinyl Siding and Insulation
Also Renovations
Call Collect Anytime
Robert Poulin 933-7814
Evenings
Richard Dazé 933-7911 31-4p

GENERAL CARPENTRY WORK
Cement Repairs and Building
Carmel Sabourin
Tel. after 6 p.m.
Tel. 525-1231
or 347-2781 10-tf

LEVERT APT
and
TAXI SERVICE
89 Main St., Alexandria
24 hrs. Service
In Need of Apt. or Taxi
Tel. 525-2696 29-tf

ROBERT'S CARPENTRY
RENTAL SERVICE
Log house remodeling. House building. Barn repair. Concrete breaking. Brick and stone work. Concrete floor polishing etc.
Tel. 525-2807 28-tf



DANCING THE DAY AWAY—The Highland Games were a showcase of talent and these three girls, Cathy Cadieux of Burlington, Georgia Watson of Waterloo, and Carolyn Allison of Willowdale demonstrated their sword dancing ability before and large and appreciative audience.
Staff Photo—Cameron Ward

Services Offered

CUSTOM carpentry. Experienced in new constructions, additions, renovations, cabinets, etc. No job too big or too small. Free estimates. Sterling Braman of the G.N.S. Corporation. Tel. 525-1323 after 6 p.m. or weekends. 25-tf

Ernest Proulx
GENERAL BUILDING CONTRACTOR AND RENOVATIONS
Call 525-1486 for Free Estimates 18-tf

McRAE'S
Custom Fencing
347-2965 20-25c

ANDRE JOANETTE
Will Do
PAINTING
DRYWALL
TEXTURE
CEILING
WALLPAPERING
CALL
525-2518 29-tfp

Services Offered

For all your New Buildings and Building Repairs
CALL
JOE O'NEILL CONSTRUCTION
874-2018
Also 28-4p
All Types of Building Materials



Bourdon Aluminum Siding
Eaves—Eavestroughs
Fascia—Shutters
Steel Siding—Colorlock
FERNAND BOURDON
Alexandria, Ontario
Tel: 525-1906 14-tf

BINGO
AT FRATERNITE ALEXANDRIA INC.
EVERY FRIDAY
DOORS OPEN AT 7:00 P.M.
JACKPOT $460.00
In 6 Numbers
Saturday Night Euchre Party

The Highland Fun and Games

by Cameron Ward

What do the Highland Games mean?

The Highland Games mean being Scottish for a weekend.
The Highland Games mean bagpipes.
The Highland Games mean kilts.
The Highland Games mean beer.
The Highland Games mean more bagpipes.
The Highland Games mean more beer.
The Highland Games mean renewing old acquaintances.
The Highland Games mean starting new ones.
The Highland Games mean going to the trouble of pitching a tent for the weekend and then not sleeping in it.
The Highland Games mean dancing to Sylvester's tunes.
The Highland Games mean going out to the parking lot after Friday night's festivities, finding your car has a broken antenna and saying "oh well, it could have been worse".
The Highland Games mean finding out Saturday morning it is worse.
The Highland Games mean watching in horror as your editor's career is nearly cut short by an errant hammer throw.
The Highland Games mean laughing at a particularly hilarious attempt by a caber tosser.
The Highland Games mean having the laughter die in your throat when the huge man fixes you with a malevolent glare.
The Highland Games mean even more bagpipes.
The Highland Games mean even more beer.
The Highland Games mean keeping your ticket from the clutches of the eager (and thirsty) throng that has been refused admittance to Saturday night's dance.
The Highland Games mean dancing to Sylvester's tunes again.
The Highland Games mean laughing when your buddy gets beer dumped on his head.
The Highland Games mean not laughing when you get beer dumped on your head a moment later.
The Highland Games mean waking up sometime Sunday and sighing in relief when you realize that all your vital functions (breathing, heartbeat, etc.) seem to be present.

NOTICE

Township of Charlottenburgh

Take notice that the Council of the Township of Charlottenburgh proposes to pass by-law No. 24-80, being a by-law to stop up and close a portion of the unused road allowance between Lots 26 and 27, Registered Plan of Glengarry and authorize the conveyances thereof to the abutting owners.

Anyone wishing to oppose this by-law must notify the Clerk, in writing, giving their reasons, before the date of the passing on September 2, 1980.

M. J. Lapierre, Clerk
Twp. of Charlottenburgh,
Williamstown, Ontario
31-4c



CROWDER MONUMENTS LTD.
Morrisburg, Hwy. 2 East

We are offering our services in the area. We carry a large stock of monuments on hand and all the work is done in our shop here in Morrisburg which you may see at any time.

We also have the equipment and the ability to do all types of cemetery lettering.

We are located on Highway No. 2, at the east end of town.

Phone 543-2950
Box No. 526

We take pride in our work. Our aim is to please and our prices are very competitive. 12-tf

St. Kitt's band scores again

For the fifth time in the last 11 years, the Clan MacFarlane Pipe Band from St. Catharines obtained the highest number of points in the top class of pipe band competition on Saturday afternoon in Maxville. The excellent band received a total of 117 points, two more than they received at the games to win the year previous.

Over 40 bands were judged throughout the afternoon in a total of four classes.

Placing second in Grade I was the City of Guelph with 114.25, and in third position a few points behind was Toronto District with 111.75. MacNish Distillery of St. Thomas and Scotia Legion came fourth and fifth with 111.25 points each, after a play-off broke the tie. General Motors of Oshawa placed sixth with 110.25.

Glenmor of Toronto, scoring 109.25 points, topped the Grade II class, and Western Reserve, winner in the 1975 Grade III division, came second with 104.75. Niagara came third with 103.75, Dartmouth fourth with 99.75, Air Command CFB of Ottawa fifth with 99.25 and Jervis Bay Memorial with 97.

Heading Class III with 101 points was Toronto's 400 Squadron. Newmarket scored 96.5 to place second and Midlothian Scottish took third spot with 94 points. In a tight race for the other positions were finishers City of Oshawa, 91.75, Port Elgin, 91.5, and Highland Fusiliers from Galt, 91.25.

Peel Regional Police Band gave the winning performance in Grade IV competition, receiving 100.25 points. Schenectady of New York placed second with 98-25 points, Sons of Scotland third with 98, Port Hope fourth with 97.25, Rob Roy fifth with 93.75 and our own Glengarry Pipe Band sixth with 93.5.

Other pipe bands competing were Erskine of Hamilton, Worcester Kilties of Massachussetts, Denny and Dunipace of Washington, Algoma and District of Mayfield Heights, Ohio, Fredericton Society of St. Andrews of New Brunswick, 78th Foot Fraser's Highlanders of New York, NY, Clan Sutherland of Toronto, Kiwanis Boys Band of Vancouver, Clans of York of Toronto, Clan Douglas of London, St. Laurent Pipe Band, City of Brockville, Brighton Legion Band, and Adirondack Pipe Band of Glen Falls, New York.

Prize money is as follows: Grade I, $1,200, $800, $600, $400, $300, $200; Grade II, $800, $500, $400, $200, $150, $100; Grade III, $500, $375, $300, $175, $125, $75; Grade IV, $325, $250, $200, $150, $100, $75.

Results of Grade I Amateur Drumming are: first, Shana Robertson, second, Robert Landner, third, Scott Brown; Grade II, Rob McCallum, Stephen Hill and Richard Tizzard; Grade III, Paul Maddigan, Tammy Kippen and Bruce Whye; Grade IV, Ewen MacMillan, Charlie Malcolm and June Smart.

Professional Open Drumming: (in order of scoring position) Ken Rasmussen, Dave Constant, Hugh Cameron, Ernie Rookara and Tom Foote.

Open March A: Bob Worrall, Bill Livingston, Neil Dickie, Scott MacCauley and Michael MacDonald.

Open March B: Peter Sinclair, Laurie Crawford.

Professional Jig: Bob Worrall, Ed Neigh, Bill Livingstone, Barry Ewan and Michael MacDonald.

Open Strathspey and Reel, A: Bob Worrall, Bill Livingstone, Ed Neigh, James Stack and Jim MacGillivray.

Open Strathspey and Reel, B: Peter Sinclair and Laurie Crawford.

Open Piobaireachd: Jim MacGillivray, Ed Neigh, Bill Livingstone, Greg Abbott and Bob Worrall.

The overall professional piper of the day trophy, the Kippen Memorial, was awarded to Bob Worrall of Toronto.

Winners in the Open Dancing in order of scoring positions, were: 10 and under, McGregor Trophy, Darcy Ross of Kitchener, Sarah Wood of Toronto and Kerry Lynn Carson of Manotick; 13 and under, McDougall Trophy, Sarah Capes of Ottawa, Tara Guindon of St. Andrews West and Cathy Cameron of Orleans; 16 and under, Barton Trophy, Karen Nuttall, of Ottawa, Lorna Cameron of Cornwall and Carol Morrison of Hamilton; 17 and over, Jennifer Patterson, tied for second, Julie Braybrook and Georgina Watson, and tied for third, Susan Arthur and Joy Allan.



ON OFFICIAL DUTY—Deputy Prime Minister and Minister of Finance Allan MacEachen felt right at home opening the Games in Maxville as the same celebration goes on in his own Nova Scotia electorate. Left rear, CFRA's General Grant, MP Denis Ethier and Chairman Angus H. McDonell.
Staff Photo—Anna M. MacDonald

Increase for farmers

Ontario dairy farmers are to receive a price increase of $2.79 per hectolitre, (2.79 cents per litre) which is a 7.8 per cent increase, for the milk they produce for table use, effective August 18.

In announcing the increase in returns to producers, the chairman of the Ontario Milk Marketing Board, Kenneth G. McKinnon stated that for several year the Board has set the price to its producers using an economic formula as a guideline.

"Current information," he said, "demonstrates that milk producers require an immediate increase in income to help offset cost increases which have occurred since the last price increase on November 9 of last year."

Mr. McKinnon noted, that after consulting with industry and consumer representatives, the Board decided to implement an increase at this time which was less than the amount indicated by its economic formula. "If costs continue to escalate at current rates a further increase in the price of milk will be necessary in the near future," Mr. McKinnon said.

As there is no government regulation controlling the consumer price for milk the amount of the increase at the retail outlets is dependent on the forces of competition.

"For this reason," Mr. McKinnon concluded, "we do not know what the final consumer price increase will be."

The $2.79 per hectolitre increase raised the farm price for raw milk in southern Ontario from $35.57 per hectolitre to $38.36 per hectolitre and in Northern Ontario from $36.86 to $39.65 per hectolitre.

Vandalism

Mrs. Lise Clement, 241 Lalonde Street in Dorion, Quebec, returned to her car in The Glengarry Sports Palace parking lot late Thursday evening following the bingo and found a scratch on the roof of her car.

Alexandria Police report a sharp object was thrown at the car during the evening and inflicted the damage estimated at $89.

M
MASSON
Insurance Agency Ltd.
Your Comprehensive Coverage People
32-tf
11 Sandfield Ave. Alexandria Tel. 525-1836

I. R. BELL & SON
Scrap Metal, Batteries
Radiators, Copper, Brass and Steel
Top Price Paid
Isadore Bell
Tel. 933-1119
27-tf
840 Amelia St.
Cornwall, Ont.

AUCTION SALE
HOUSEHOLD FURNITURE AND ANTIQUES
24 St. George Street E., Alexandria
Sat., August 9
at 1 p.m.
Dining room set, round table, chairs and buffet; heavy duty rangette; 9 cu. ft. freezer; space heater; 5-piece chrome kitchen set; bedroom set with brass headboard; dining room buffet with mirror; grandfather clock; pine cupboard; brass bed; kitchen cabinet with flour bin; electric washer; cabinet T.V.; 50 piece Roger Bros stainless cutlery set; combination radio and stereo; cedar chest; 4 bar stools; spinning wheel; old tea wagon; whatnot; one 3-section book case and desk; 4 pressed back chairs; filing cabinet; dresser; electric lown mower; girl's bicycle; portable sewing machine; fern stand; cement wheelbarrow; 30 gal. hot water tank; logging chains; carpenter's tools; garden tools; kitchen utensils; box of dishes; lamps; crocks.
Property has been sold
TERMS—CASH
Sale will be held at the former Periard property
Not responsible for loss or accidents
Wilfrid Marcoux
Auctioneer
Tel. 525-1738

LARGE 2 DAY
AUCTION SALE
Sat., August 16
at 12 noon
Sun., August 17
at 1 p.m.
Complete contents of Antique and Furniture Store
(Included is very large quantity of glass)
Located in North Lancaster in the old General Store
Behning upright piano; china cabinets; assorted antique tables; oil lamps; paintings; picture frames; washstands; candle holders; double decker box stove; box stove; washboards; large quantity of wicker; silver; cranberry pickle dish; cutter; old office desks; 19" colored TV; highboy dressers; bedroom suite; trunks; table lamps; mirrors; 6' mirror with hand carved frame; crocks; jars; old army field phone; pressback chairs; colored fridge and stove; wardrobe; stereo sets; set of matching swords; large quantity of collectables.
Note: This is only a partial listing.
TERMS—CASH
Murray Blair
Auctioneer
Avonmore, Ont.
Tel. 613-346-5568
Charles Roblee
Prop.
North Lancaster
32-2c

AUCTION SALES
at 314 Main St. S. Alexandria, Ont.
OF ANTIQUES ONLY
EVERY SUNDAY AT 1 P.M.
Starting Aug. 10—Aug. 17 Aug. 24
TERMS—CASH
Wilfrid Marcoux, Auctioneer
32-2c

WHITEWASHING and DISINFECTING
High Pressure Washing
BILL ANDERSON
23-tf
Vankleek Hill, Ontario Tel. 674-5765

AUCTION SALE
MACHINERY, LIVESTOCK, TRUCK AND ANTIQUES
Complete household furnishings of Victor Brosseau
On the Ferme Continental
2376 3ieme Rang, Ste. Justine de Newton, Co. Vaudreuil
Sat., August 16
10 a.m. snarp
Ford automatic tractor 4000 with cab and front end loader; M.H. pony tractor; wagon with rack, 22 ply tires; feeder wagon; 1978 Ford pick-up truck, auto. trans.; cattle oiler; large quantity of tools; Pinto saddle horse; Pinto pony mare; colt, 10 mos. old; 2 single harnesses; 3 saddles with bridles; 2 Jersey cows; 3 calves; 2 Holstein yearling bulls
Complete Household Furnishings of Victor Brosseau. Approximately 100 antique items will be sold at 2 p.m. sharp.
Small buggy; 4-passenger 2-wheel cart; 4-wheel express; borleau; dough box; cabinet; time-clock; crockery; Forged iron lamp; desk light; trunks; coffee table; demi-john; oval frames; pine table; 2-buggy lanterns; blacksmith tools; carpenters tools; cast iron kettle; milk cans; tobacco cutter and many other articles.
TERMS—CASH
Lunch available
Marcel Major,
Auctioneer,
North Lancaster, Ont.
Tel. 613-347-2955
32-2c

HOLSTEIN CATTLE AUCTION
Friday, August 8
at 12 Noon
to be held at
Eastern Holstein Sales Arena
R R No.1, Cardinal, Ont.
Selling 50 Head consisting of both purebred and some fine N.I.P grade Holsteins. These cattle are mainly from Free Listed Herds and many are on R.O.P. and classified. Included in this sale are fresh and springing young cows and some open and bred heifers. Please note that all animals sold between the ages of 60 days to 9 years are automatically insured for full mortality for 15 days from date of sale.
If you are considering selling a few head or an entire herd, give us a call. Our experience in preparation and care of your animals, with exposure to a wide area of buyers makes Eastern Holstein Sales Inc. a sales management you can't afford not to consider!
Sales Manager and Auctioneers
EASTERN HOLSTEIN SALES INC.
R R No.1 Cardinal, Ont.
Tel. 613-657-4712
Gordon Dodge: 657-3346 Robert Dodge: 657-3285
Auctioneer: Lloyd Wilson
31-2c

Quackgrass-Let it grow!
That's the key to controlling quackgrass this fall with Roundup® herbicide.
Next spring, nothing will be more important than getting in and planting as early as possible. Unfortunately, that doesn't leave much time for dealing with quackgrass.
Unless you apply Roundup® herbicide by Monsanto this fall after harvest. Treating quackgrass this fall means you'll have one less chore in the spring.
Simply allow the quackgrass to re-grow undisturbed in the crop stubble until the majority of plants are actively growing and at least 8 inches high (3-4 leaf stage). But treat before the first killing frost.
Properly applied, Roundup will be absorbed and "translocated" down into the network of rhizomes destroying the entire plant, above and below ground. Five days after treatment, you can resume fall tillage operations.
Since Roundup has no residual soil activity, you can plant wheat, oats, barley, corn or soybeans next spring - without risk of crop injury.
What's more, many farmers using Roundup as the key element in a quackgrass control program, have been able to achieve manageable quackgrass control for as long as three years.
See your dealer about Roundup - now in a new trial size. The herbicide that gets to the root of the problem.
Monsanto
Monsanto Canada Inc.
Toronto, Montreal, Winnipeg, Vancouver, Regina, Calgary
ALWAYS READ AND FOLLOW THE LABEL DIRECTIONS FOR ROUNDUP® HERBICIDE.
Roundup® is a registered trademark of Monsanto Company.
RCN-4/80
©Monsanto Company 1980.
There's never been a herbicide like this before.
Monsanto Canada Inc.
Toronto, Montreal, Winnipeg, Vancouver
ALWAYS READ AND FOLLOW THE LABEL DIRECTIONS FOR ROUNDUP® HERBICIDE.
Roundup® is a registered trademark of Monsanto Company.
RCN-5/79
©Monsanto Company 1979.
This advertisement prepared for Muller Jordan Herrick Ltd.
56-068-78

Funtastic Savings...

ALL 1980's

½ ton Pick-ups, Blazers, Chevrolet, Impala, Belair, Monza



Lionel Leroux
President

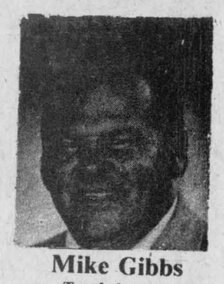

Mike Gibbs
Truck & Sales
874-2630



Paul Lalonde
Sales Manager
673-4896



Bob Henri
Sales 525-1480

ONLY $250

Over Factory Invoice

Effective until August 9, 1980



Jean Lajoie
Sales
525-3022



Léo Michaud
Sales 932-0824

GLENGARRY MOTOR SALES LTD.

Hwy. 34, Alexandria

525-1480

Direct Line 347-2436 347-2437