Airport opposition growing

by Joanne Stevenson

A delegation of six people opposing the proposed Summerstown Airport approached Charlottenburgh council during its August 9 meeting.

Spokesman Claus Mallast of Green Valley expressed concern over an airport adding to the township deficit.

"If you can't afford a Honda, you don't go out and buy a Cadillac," he explained. Council was reminded some councillors were elected on the basis of the airport being "a dead issue."

Mr. Mallast continued, "If the airport was viable, there would have been enough private investors to build it. I think the airport will be for Ed Lumley. What guarantee do we have that it won't become a jet airport?"

The township's current deficit of $176,000 was pointed out by Mr. Mallast who felt "you can never make a profit with an airport, anywhere." He will be initiating a petition because, in his words, "at a public meeting, you can't count the votes. You should have a referendum or a petition which we are already working on."

Deputy-reeve Stuart Buchan, chairing the meeting in the absence of Reeve Ewen MacDonald, said interested citizens would be motivated enough to attend a public meeting rather than simply adding their signatures to a petition.

"If they are really interested, they will come to the public meeting," he said.

"The people are not interested," countered Mr. Mallast. "Only six people attended the budget meeting."

Council emphasized the airport proposal is now merely under consideration. A public meeting will be scheduled once council has conducted investigations into all aspects of the matter.

"You'd be surprised at the support of the airport," Mr. Buchan said to Mr. Mallast, "but listen, we will only be considering it."

Councillor Bob Roth voiced his concern that any delay in dealing with the airport question would further add to public cynicism towards politicians.

"Councils have flip-flopped three or four times over the airport. People have become cynical and may not even come to the public meeting," Mr. Roth said.

Council agreed to start investigations immediately and to tentatively schedule a public meeting in five weeks' time.

"Who will pave the access roads?" asked Mr. Roth. He considered this to be such a pivotal question that a decision to proceed further may depend on the answer. Data will also be studied from comparable airport commissions.

"How can we best prepare for the meeting?" asked Mr. Mallast. He was assured the township would make available an information package. This could be picked up at the township hall before the scheduled meeting.

The Glengarry News

VOL. 92 No. 33 ALEXANDRIA, ONTARIO, WEDNESDAY, AUGUST 17, 1983 SINGLE COPY 30¢

Chicken farmers militant

by Rod MacDonald

The battle of the broilers in eastern Ontario took a militant turn yesterday as a group of Glengarry and Prescott chicken farmers staged a sit-in at the agricultural offices in Plantagenet.

About 30 members of the Eastern Ontario Chicken Producers Association occupied the building at 9:30 a.m. after ordering staff members to vacate the premises.

One minor scuffle was reported when one man objected to the forced eviction, but otherwise there were no serious incidents.

Association President Francois Quesnel said the group was prepared to stay a week, if necessary, or until the provincial government agreed to halt an injunction prohibiting them from selling their broiler chickens.



FARMERS IN FLAP—Local chicken producer Mike Thiele of St. Elmo keeps a close eye on "Denise", one of 200,000 broiler chickens in Glengarry and Prescott Counties which farmers are prohibited from selling by a court injunction.

However, in a telephone interview from Toronto, Deputy Agriculture Minister Duncan Allan said, "There's not a chance in hell that the injunction is going to be withdrawn", adding that the takeover was "clearly a disruption in terms of services provided to all farmers."

Mr. Allen said the group had already been informed that meetings would be held to discuss the possibility of securing quotas for the chicken farmers and that each case would be reviewed on an individual basis.

The decision to hold the protest was taken at a meeting Monday night of the 32 producers involved in the area association, who are engaged in a legal wrangle to obtain licences to market their birds after years of raising birds without official quotas. The dispute invoives a nightmarish bureaucratic entanglement which threatens to put many of them out of business.

The Ontario Chicken Producers Marketing Board, which regulates quotas for production and marketing in Ontario, obtained a court injunction preventing chicken processors from buying the "illegal" birds.

The farmers were angry after receiving word Monday from the Ontario Farm Products Marketing Board (OFPMB), which supervises the chicken producers marketing board, that a request to have the injunction lifted temporarily had been refused.

Board Chairman John McMurchy said the ministry "is not prepared, in any way, to intervene in that matter or to extend the date on which it comes into force."

The injunction went into effect on Monday, August 15.

As a result, more than 200,000 broiler chickens in Glengarry and Prescott Counties will be ready for market this week, but it is illegal for any processors to buy them.

However, Mr. Murchy said the board is attempting to find a market for the birds, the most likely being the United States, in order to avoid the necessity of having the birds killed.

Mr. Quesnel and other members of the local association raised a storm last week when they presented a brief in Toronto to the farm products marketing board, charging "French-bashing" and "discrimination" against the chicken producers, most of whom are Francophone.

"This unofficially seems to us the most plausible and damning reason for the intransigence and tough attitude of Ontario government officials and the marketing board," the brief said.

However, Mr. McMurchy denies the allegations, saying action is being taken across Ontario to impose stricter controls over the production of "illegal" birds.

He said the illegal production is "a real problem" which has resulted in some quotas to legitimate quota holders being cut, "impacting on the legitimate producer because the illegal bird has taken part of the market."

Some of these birds have even found their way into the Maritimes, he added.

Mike Thiele, a Maxville area farmer and one of three in the group facing charges under the Farm Products Marketing Act, suggested much of the illegal production came from producers who already have quotas.

Mr. Thiele says the chicken producers marketing board should be placed in trusteeship and the senior staff fired for not exercising proper controls.

"They say they're cracking down, but how can this happen with a well run marketing board," he said. "These people have never dealt with us and they've done everything to stifle us."

Mr. Thiele charges that chicken farmers in Eastern Ontario have been ignored because there had been no official quotas established for broiler chickens anywhere east of Kingston to the Quebec border.

"How can you leave out an entire region, where there has traditionally been chicken production," he argued, labelling as "ludicrous" a suggestion the farm products board would attempt fo find a market in the U.S. for its chickens.

Mr. Thiele said "Canadian taxpayers' money is being used to find American markets for Canadian chicken" while Maple Lodge Farms Ltd., near Toronto, which would normally process birds from Eastern Ontario, is importing U.S. chickens at a higher price.

Eastern Ontario chicken producers have traditionally sold for the Montreal market in Quebec. When the Ontario Chicken Producers Maketing board was established in 1965, producers in this area were not allocated quotas because they were not producing for the Ontario Market.

When the Canadian Chicken Marketing Agency was established in 1978, it became illegal to sell chicken anywhere without a quota. However, officials recognized a problem existed for Eastern Ontaro producers who had not received provincial quotas.

The agency offered to provide inter-provincial quotas, licences to sell chicken out of the province, to chicken farmers who could prove they were producing chickens in 1977-78. However, only eight of the 32 local chicken producers qualified. Of these, many argue that the partial quotas are not high enough to make it worthwhile.

Mr. Thiele said the market for chickens in 1978 was poor and many farmers did not produce chickens that year, although they were in business before and after 1978.

He said the group wants the qualifying year for obtaining interprovincial quotas changed to 1983, adding that they "have a right to have a quota."

Mr. McMurchy said that while the national marketing agency has promised in a letter to review each application on an individual basis, he suspects that most of the 32 farmers got involved in chicken production "after the fact".



THE WINNER—Martin Crevier submitted this winning design for Alexandria's centennial in 1984. In addition to the letter 'A' representing the town's name, the logo includes a grist mill's water wheel, water and oats. The town's centennial committee hopes to see the logo used extensively next year on letterhead, souvenirs and other items.

Centennial logo chosen

Martin Crevier, 24, a Green Valley native now living and working in Ottawa, was the winner of a recent contest to design an official logo for Alexandria's centennial in 1984.

Ten young artists, well known in the community, were invited to take part in the contest. They were each asked to submit three logos respecting the following themes: the importance of Mill Lake in Alexandria's development; the lake and a mill wheel illustrating the town's origin and the artist's own conception of a centennial logo.

Mr. Crevier's winning design features a large letter 'A' representing Alexandria, a breast wheel symbolizing the water wheel used in the original Priest's Mill to generate power for grinding, water to represent the Garry River and Alexandria Lake (Mill Lake) which provided the current to drive the wheel, and oats, representing one of the area's main crops.

At the bottom of the logo the dates 1884-1984 appear, denoting the centennial of Alexandria's incorporation as a municipality.

Mr. Crevier, an honors student and graduate of the three-year photography and graphic arts program at St. Lawrence College, previously designed logos for Glengarry Feeds in Alexandria and for the City of Cornwall. He is now employed by an Ottawa printing firm.

The town's centennial committee selected the winning entry August 4, with the assistance of Gerald Pilon of L'Orignal, an arts teacher at Glengarry District High School, and Jan Funnekotter of R.R. 5, Alexandria, a professional artist teaching graphics and architectural design at Dawson College in Montreal.

Yon van Berkom, a professional designer and graphic artist residing in Lochiel Township, assisted the committee in establishing the judging norms and criteria.

Preliminary hearing set

A preliminary hearing on abortion charges against Alexandria general practitioner, Dr. Robert Scott, Dr. Henry Morgentaler and seven staff members at Morgentaler's Winnipeg abortion clinic has been set for early October, a provincial court judge said Monday.

Dr. Scott faces two counts of procuring a miscarriage and one count of conspiring to procure a miscarriage. Dr. Morgentaler is charged with two counts of conspiracy.

The charges were laid following police raids June 6 and June 25.

Last week the Crown Attorney's office in Winnipeg refused to give its consent to a defense motion which would have allowed the accused to be sent directly to trial without a preliminary hearing, which is held to determine if there is sufficient evidence to send a case to trial.

Conviction on either charge carries a maximum penalty of life imprisonment under the criminal code.

Firehall expanding

Construction began last week on a $28,000 addition to the Martintown Fire Hall.

Fire chief Gerry McPhail told The News, Monday, the building is being expanded from one truck bay to two in order to accommodate the department's water truck, which has been stored elsewhere in a private garage.

Included in the project is new steel siding, which will also cover the original cement block structure.

Howard Rose, Charlottenburgh Township's building inspector, said most of the cost for the 19'x37' addition is covered by a federal government job incentive program. The township will be left to pay between 10 and 15 per cent of the cost.

Mr. Rose said the project should be completed by September 15.

Lions hold open house

Maxville and District Lions Club members will be hosting an open house for the house they are currently raffling.

Situated in the Roxboro Garden Estates one mile west of Monkland on the south side of Highway 43, the house will be on display for all who come to call this coming Saturday from noon until 6 p.m.

The coveted prize is a single family, three-bedroom home with finished basement.

Only 1200 tickets are being sold at $55 each and there are still some available. The draw will be held at the Osie Villeneuve Arena in Maxville around the end of September at a social evening now in the planning stage.

The Maxville Lions have pledged $5,000 to Maxville Manor for a whirlpool bath and they also have several other projects under way to benefit the community.

The house is one of the attractive packages designed to help raise the money for their endeavors.

Advance payment for producers

by Anna Margaret MacDonald

Corn growers who would like to take advantage of an advance payment on this year's crop have a scant few weeks to become eligible by becoming members of the Ontario Corn Producers Association.

Martin Schneckburger of Morrisburg, provincial director of the association for this area, Region 1, addressing corn growers at a meeting in Green Valley Pavilion on Wednesday evening outlined conditions of the program.

To qualify for the benefit, producers must be members of the OCPA by September 1. At the time of the meeting last week only 20 farmers from this county were listed as members of the new corn producers organization which was formed last year.

The coverage is for grain corn to be sold to a commercial buyer, with applications subject to approval by the Advance Payment Committee of OCPA.

This approval will depend on conditions of storage of the corn and a credit check may also be required.

Payment will be advanced at the rate of $60 per tonne of No. 2 corn or its equivalent and all corn covered must be insured. This is in addition to regular crop insurance.

The individual farmer is entitled to a maximum of $15,000. There are additional considerations for partnerships and corporations.

Reason for the advance payment is to give the producer time to sell his crop at utmost advantage. Over the past five years, corn prices in Ontario have increased by an average of .70 per bushel between harvest and the following July. In the past year for instance the increase was close to $1.50 per bushel.

Farmers had up until now often been forced to sell their crop as soon as it was harvested at sors will be listed as designated buyers.

The advances made through the government plan on the corn will be subtracted from the cheques paid to producers by the buyers at the time of the sale of the product. These advances will be repaid to OCPA by the buyers immediately.

If producers sell to a non-designated buyer, they must refund the advances themselves at an interest rate of prime plus one per cent from the date of issue of the advance.

Producers who default on the terms of their advance payment will be liable for all costs incurred by OCPA in reclaiming the defaulted funds as well as interest charges.

Application forms will be available in October. Each must be accompanied by a certified cheque equivalent to 10 per cent of the amount of the advance requested, plus $100 per request for grain stored in licensed buildings and $130 per request for grain stored on farms. The 10 per cent portion will be refunded when the advance has been repaid but the fees of $100 and $130 will be kept to administer costs of the OCPA.

Applications if approved will be followed by on-farm inspections. Payments will follow in a couple of weeks.

To further qualify for the maximum $15,000 payment, the grower has to store approximately $30,000 worth of crop.

The advance must be counted as income during the year in which the crop is harvested even if the crop is not sold until the following year.

The producer does not benefit however in that the advance loan is interest free from the time he puts the crop in storage until he sells it.

whatever price the market was offering to pay off loans for seed, fertilizer, etc. This advance payment will enable them to take advantage of the seasonal price increase while receiving partial payment for their crop.

Repayment of the loan however, the corn producers learned, must be made as soon as any part of the crop is sold. A producer cannot for instance sell part of his yield and decide to pay the government out of the latter part of his saleable grain held in storage.

The corn must be sold to a designated buyer by September 1, 1984.

A list of these buyers will be available by the end of the coming September. Other buyers can and will be added upon individual application afterwards.

Most licensed elevators and commercial buyers such as feed manufacturers and corn proces-



CORN UNDER DISCUSSION—Local corn producers discuss the advance payment program offered through the Ontario Corn Producers Association at a meeting held Wednesday in Green Valley Pavilion. From left: Jim Sangster, Bainsville, local delegate; Howard Cameron, Lancaster; Martin Schneckenburger of Morrisburg, director of the association for Region 1, Robert Decaire and Wayne Mitchell, both of Bainsville.

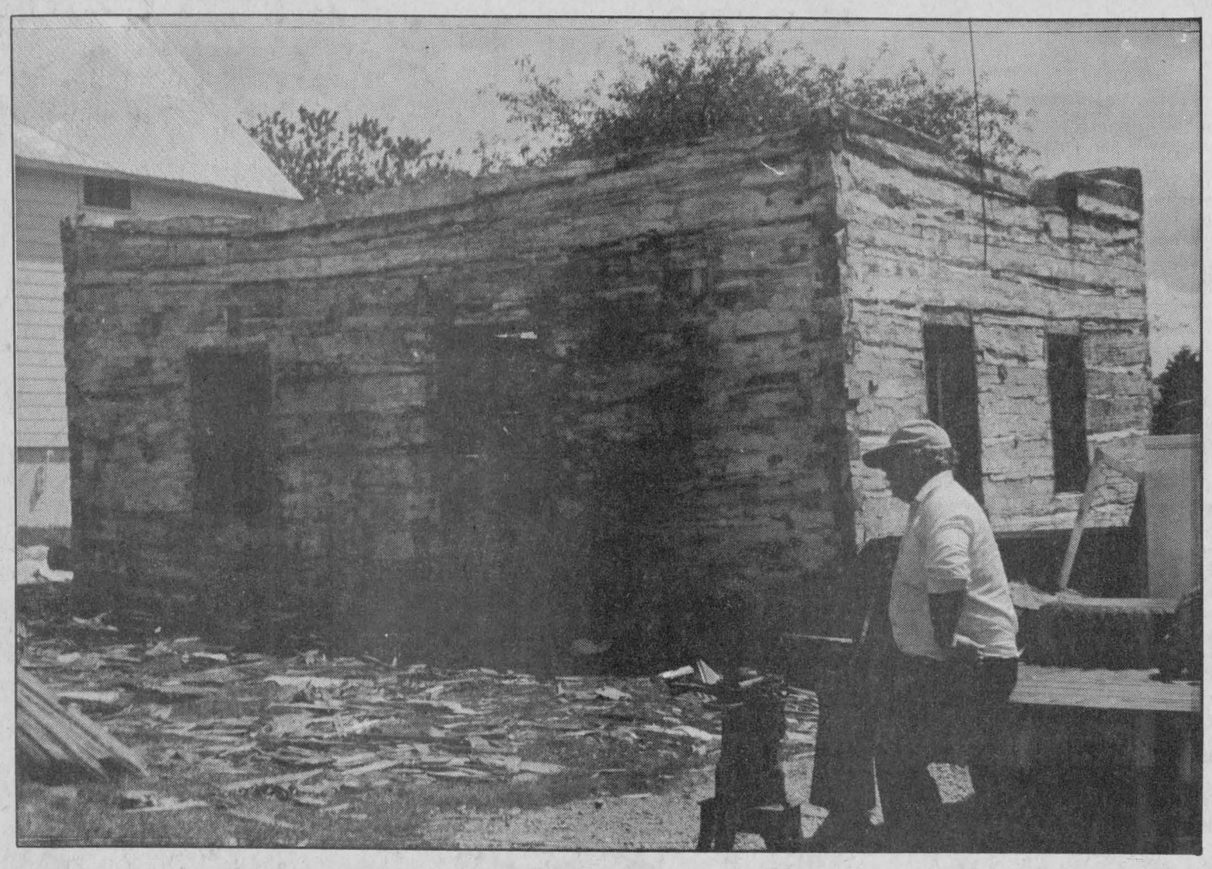

CONSERVING THE PAST—Ewen McDonald, proprietor of Priest's Mill and well-known heritage conservationists sits in front of his log home on Kenyon Street, in the process of being dismantled. The logs were all carefully numbered and will be rebuilt on a strong foundation and incorporated into a new home he plans to build.

Lancaster News

by Joyce Lalonde

Recent guests of Mrs. Margeret MacCallum were her son Rae, Mrs. MacCallum and family of Thetford Mines. Mrs. Margeret MacCallum has returned home after spending a week with her niece, Miss Marion MacLeod at Richmond. Ont.

Mr. and Mrs. Clifford Lalonde and family of Athens, Ont. spent the weekend with Mr. and Mrs. Alex Lalonde and family.

Recent guests of Mr. and Mrs. Adrien Leroux of Bainsville were grandchildren, Mr. and Mrs. Robert Wagner of Brampton, Mrs. Laurier Gagon and her mother, Mrs. Bertha Carrier of Montreal and Mr. and Mrs. Percy Sangster of Cornwall.

At a family gathering in the Leroux home four generations were present. Congratulations were extended to great grandfather, Adrien, grandfather, Ernest Leroux and Paul Leroux father of five-week-old Phillippe of Richelieux, P.Q.

Miss Alice Bellis has returned home after spending a couple of weeks visiting friends and relatives in Montreal.

Edward Lalonde has returned home after spending the weekend with friends in Trenton.

FLOWER SHOW

The Williamstown Green Thumbs Horticulture Society will hold its Fourth Annual Flower Show at St. Andrews United Church Hall, Williamstown, on Saturday, August 20. Exhibitors are requested to have their exhibits in the hall between 9 a.m. and 10:30 a.m. Viewing time will be from 2:30 p.m. to 4 p.m. All are welcome to attend.

SUNDAY SERVICE

St. Andrew's Presbyterian Church, South Lancaster will return to its normal hour of worship, 11 a.m., effective Sunday, August 21.

Personals

Violet, Kay and Frances Kelly of Montreal, spent a recent weekend with Mrs. Howard Kelly. She also had Al Brown, Marian and Terry Kelly of Cornwall.

Mrs. M. E. MacLeod of Pointe Claire was in Alexandria on Tuesday to pay her respects to an old neighbors, the late Harold Stimson.

Mr. and Mrs. James Grant, Andrea and Hollie of Kingston were visitors to Alexandria on Sunday. James is a son of the late J. P. Grant and a cousin of Marguerite Seger.

Mrs. E. Blyth of Lachine, Que. spent the week with Mrs. Doreen MacMillan of Alexandria.

Visitors with Gavin and Barbara McDonald were Mr. and Mrs. Vincent McDonald of Gloucester, Mr. and Mrs. Edgar McDonald of Dorion and Mrs. Marion Crawford of Ottawa.

Mr. and Mrs. Earl Hay and daughter Kathy of Waterloo, Ont. visited Mrs. Florence MacDonald of Kenyon St., this week. She also had Mrs. Evelyn Walsh of Clearwater, Fla. and Mr. and Mrs. Mack McCormick of Montreal.

Looking for slogan

The Alexandria Centennial Committee is looking for slogans, one in English and one in French, to represent the town's centennial in 1984.

To that end, the committee has announced a contest to give a chance for more people to get involved in centennial preparations.

Essentially, what the committee is looking for is a "catchy", three to five-word phrase that will represent Alexandria without using the town's name or the word centennial.

Winners will each be given $25.

Entries must be received before August 23. They may be mailed to the Centennial Committee, Box 700, Alexandria, Ontario. K0C 1A0.

Hill Fair attracts thousands

The Vankleek Hill Fair last weekend attracted thousands of spectators, as well as record numbers of exhibitors in the Holstein competition, organizers say.

A crowd estimated between 4,000 and 5,000 turned up Saturday evening for one of the fair's major highlights, the demolition derby, which was held in front of a packed grandstand.

An 18-year-old Grade 13 student at Plantagenet High School, Erin Ryan of Fournier, was crowned this year's Dairy Princess on Friday afternoon.

The fair, which was officially opened on Saturday by CJOH personality Harold Leiken, featured the annual parade, including a float from the International Ploughing Match and Farm Machinery Show; the Holstein and Ayrshire competition; beef class competition; light and heavy horse shows; amusement rides; a kiddies tractor pull and entertainment including the acrobatic group Les Voltigeurs.

Demolition derby results: Heat One, 1st Peter Duncan, 2nd Raymond Delorme, 3rd Mark Dewar; Heat Two, 1st Danny Hadley, 2nd Andre Martin, 3rd Norman Howes; Free For All Hunter Howes; Best Dressed Car Andre Lapensee.

There were 144 entries in the Holstein show: Junior champion female, Eric Barton, Vankleek Hill; Reserve Junior Champion, Robert D. MacDonald, Dalkeith Grand Champion Female, Murray Howes, Dalkeith; Reserve Grand Champion, Horace Nixon, L'Orignal; Premier Breeder, Murray Howes and runner-up Horace Nixon; Premier Exhibitor, Murray Howes and Robert D. MacDonald, runner-up Horace Nixon.

There were 48 entries in the Ayrshire competition: Junior Champion Female, Jeff Linttell, L'Orignal; Reserve Junior Champion and all remaining categories, Mode Brothers, Vankleek Hill.

Beef results (Herefords): Grand Champion Bull, Ottawa Valley Farms, Gloucester; Reserve Grand Champion Bull, Shimac Farms, Brownsburg; Grand Champion Cow, Elzivar Farms, Flinton; Reserve Grand Champion Cow, Spring Valley Farms, Carleton Place; Breeders Herd and Premier Breeder and Exhibitor, Elzivar Farms. Angus: Grand Champion Bull and Reserve, Dewbrooke Farms, Ayr, Ont.; Premier Breeder and Exhibitor, Manotick Acres, Manotick. Shorthorn: Grand Champion Breed, Paul Vaillard, Renfrew; Reserve, Ralph Millar, Renfrew; Grand Champion Cow, Chris Hall, Ayr; Reserve Premier Breeder and Exhibitor and Breeders Herd, Reg Daley, Farrellton, Que.

In the Heavy Horse Show, hitch class, the Grand Champion Stallion (Registered Percherons), the six-horse hitch and four-horse hitch was won by George Hope of Glen Robertson.

Lloyd Howes and John MacCrimmon each took four first place honors in the general purpose class.

The Grand Champion Mare (Registered Percherons) was shown by Ralph and Jeff LeRoy of St. Eugene.



EMPLOYED IN YUKON— Vanessa Ann Macdonell, daughter of Ron and Evelyn Macdonell of Apple Hill, recently graduated from Sir Sandford Fleming College with a diploma in Tourism and Transportation, specializing in transportation. Vanessa is a graduate of Tagwi High School, and is employed by Bank of Nova Scotia, Whitehorse, Yukon.

Melissa raises $1,200

Ottawa's Ronald McDonald House will be at least $1,200 richer thanks to the efforts of a 12-year-old Dalkeith area girl.

Melissa Howes, partially disabled herself due to a farm accident, is attempting to raise still more money for the planned home for parents and family of children from out of town hospitalized for lengthy periods in Ottawa.

She and her supporters hope to bring the total contribution higher with a fund-raising night at the Glengarry Sports Palace in Alexandria next Wednesday.

The evening program will include singing and musical entertainment by talented young Melissa as well as some skits. Door prizes and coffee will be made available, free of charge.

And there is no admission charge. Those attending are simply asked to make donations of their choice to Ronald McDonald House.

The program gets under way at 8:15 p.m.

Théoret Video
SPECIAL
Continuing All This Month!
VCR Rental plus 3 Movies
$12.98 plus tax
Monday to Thursday
"New Movies Every Week"
171 Main St. S. 525-1006
33-4c

Vertican
Vertical Blinds

Available in Over 300 Shades and Designs in all Sizes to Match all decors.
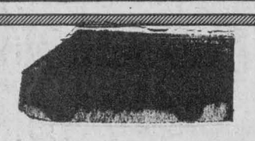
• Cushion Floor
• Carpet
• Ceramics
• Wallpaper
• Free Estimates
• We Install
Specialists in Home Decorating
*Decorative Mirrors *Eureka Vacuum
*Bathroom Accessories *Draco Blinds

SPECIAL PURCHASE
Sunworthy Fashion '83
Wallpaper
Over 1500 rolls just arrived, starting at 2.95 single roll
Tapis
Richard Ranger Carpet Inc.
400 Main St. N., Alexandria Beside CNR Tracks
Tel. 613-525-2836
33-1c

WHAT ARE "FUNFLOWERS"?

They're flowers just for fun. By the colorful bunch for you to arrange and enjoy. Put a little fun in your life. Pick up a bunch of "FUNFLOWERS" today or any day this week at a special price that adds to your fun, too!
Our nice fresh casual bunch of "FUNFLOWERS" Specially priced! 8.50
GLENGARRY
Flower and Gift Shop
Express your thoughts with Special Care
43 Main St. South, Alexandria 525-1660
33-1c

The Candlestick
Restaurant
A little out of town... But not out of touch.
Spend a Relaxing Evening With Us and Dine at Your Own Pace
GREAT FOOD AT GREAT PRICES
Open: Tues. to Sat. 11 a.m.-1 a.m.
Sunday 11 a.m.-11 p.m.
Monday Closed
Reservations Suggested
Lic. L.L.B.O.
525-4191
Use your charge • VISA • Master Card
32-4c

BROOKDALE CINEMAS
938-8414
STARTS FRIDAY
1 Chevy Chase
Mon. thru Thurs. 7 p.m. & 9 p.m.
Fri., Sat., Sun. 7 p.m. & 9 p.m.
2ND SMASH WEEK
2 CLASS
Mon. thru Thurs., 7 & 9 p.m.
Fri., Sat., Sun., 7 & 9 p.m.
2ND SMASH WEEK
3 CURSE OF THE PINK PANTHER
Mon. thru Thurs. 7 p.m. & 9:15 p.m.
Fri., Sat., Sun. 7 p.m. & 9:15 p.m.

Gene Auto Body
R. R. 5, Alexandria
Hwy. 34 at Fassifern
FREE ESTIMATES
525-3269
33-1c

Alexandria Flying Club's
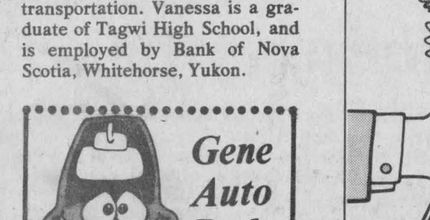
Annual Fly In BREAKFAST
Sunday, August 21
7 a.m. to 1 p.m. in the Hangar
Eggs * Pancakes * Sausages
All you can eat! Only $3 per person
Everyone Welcome
Alexandria, Ontario
33-1c

Enjoy The Night Life at Home

We Have A Special Selection of Movies From The "Good Old Days..."
THE BANDWAGON (Fred Astaire) SILK STOCKINGS (Fred Astaire)
THE AFRICAN QUEEN (Hepburn) KEYLARGO (Bogart)
SAHARA (Bogart) WAY OUT WEST (Laurel and Hardy)
Plus
Major Barbara, Sherlock Holmes, Mommy Dearest, Maltese Falcon, Casablanca, Malta Story, Chaplin - Buster Keaton and Much More
ALSO A FINE LIBRARY OF THE LATEST IN HOME MOVIES AVAILABLE NOW
Video Machine (VCR) Sales & Rentals
ENERVISION
8 Main St. 33-1c 525-4535 -36 -37


Roll Out The Carpet!
Enjoy the luxury of lush wall-to-wall carpeting... for years to come! See us!
STRADWICK'S
(Cornwall Ltd.)
THE FLOOR COVERING PEOPLE FOR OVER 25 YEARS
11 Balmoral
(Near CN Station)
932-8833
32-4c

OTTAWA EX SPECIAL
ONLY $4
includes admission to the grounds and bus fare
THURSDAY
AUGUST 25/83
Glengarry Heritage Day

Heritage VILLAGE
Ontario Ministry of Municipal Affairs And Housing
Claude F. Bennett, Minister
Sponsored by the Alexandria & District Chamber of Commerce 33-1c

Maxville and area

by Velma Franklin

by Velma Franklin

The Manor Euchre for the month of August will be held in the Auditorium Wednesday, August 24, at 8:00 p.m. and everyone is welcome to come.

CONTEST FOR LITTLE FOLK

The Little People Contest will be held at Maxville Manor next Wednesday, August 24 from 2-4 p.m. All kinds of prizes, for all ages - from three months to three years - tallest, chubbiest, tiniest, loudest, happiest and even one class for mothers and children wearing the most identical outfits. Should be great fun for everyone. Call Anne Leroux to enter at 527-2170.

COMMUNION

The service at St. Michael's Anglican Church this Sunday, August 21, will be Holy Communion at 8 a.m. The early hour of service will continue until September 4.

GAELIC CLASS

The Gaelic Class of Alexandria, under the direction of Professor Donald Rankin of Ottawa University will be holding their meeting on the grounds of the Museum at Dunvegan at 2:30 p.m. this Sunday, August 21 and visitors are most welcome to come and observe.

GAMES SUCCESSFUL

The executive of the Highland Games Association met last week to review their accomplishment with all details fresh in mind. In spite of the perennial last minute problems and difficulties, Angus H. McDonell expressed the general feeling of satisfaction. "Every committee excelled in its work--making this the most satisfactory Games ever!"

Thoughtful comments mailed in suggested some improvements for next year: more accommodation for the dancers and possible special rates for senior citizens. A direction board at the gates would be a big help in getting around on the grounds.

Attendance was up this year over last, and a record number of bands came to participate.

The Clan Grant Society of London sent a request for articles on the Games for their clan newspaper. The post-Games publicity was terrific, with about 50 newspapers running articles or news items, mainly because their local bands were competing.

More than 600 visitors signed the Glengarry Historical Society's guest book, from all over North America, Europe, and even Brazil. There was even a suggestion that this book be taken to the grandstand for the signature of the dignitary opening the Games next year.

There were more than 180 campsites this year, considerably more than last year, and restricting these to competitors and their families had resulted in a quiet and co-operative gathering.

There were compliments for the programs, this year in their seventh edition in tartan covers, Red MacFarlane.

Murray MacQueen pointed out that it is difficult to get articles for these and sales of advertising is restricted to only 65 per cent of content, making it difficult to break even, even when sales reach the expected 25 per cent of total admission. He felt that the salesmen on the grounds were quite efficient and the program booth at the gate could be made into an information booth instead. All left over programs have been distributed to both local museums where people who missed the big day can still pick up a copy.

With the extraordinary number of competitors coming, it is beginning to be felt that there is not enough time in the afternoon to get all the classes through, and this also applies to the sports events. Another year some of these, the Grade 4 bands for example, may have to begin in the morning. There was general agreement that the Glengarry Band, the duty band, should resume their 10 a.m. march through the village to the grounds in order to start the day off in proper style.

MAXVILLE FLOWERS

In spite of hail, rain and high winds, the members of the Maxville Horticultural Society managed their usual excellent flower show last Wednesday. Outdoor judging had been completed early, with these results: best overall town setting went to Mabel Guindon, Ernest MacPhail and Alma Villeneuve; farm setting prizes went to Dora Bill, Mabel Patton and Oris Beaudette. Unfortunately, there were no entries in the best overall rural residence. Best town lawns are owned by Mabel Guindon, Ernest MacPhail and Stanley MacDonald. The latter, two of the most senior citizens in the village. Anne Kerr had the best country lawn. Dora Bill had the best annual flower garden, followed by Alma Villeneuve and Mabel Guindon. Dora Bill also won with her perennial border. John Patton had the finest mixed flower bed then Dora Bill and Ernest MacPhail. There were no entries in the Rock Garden class.

Veranda box went to John Patton, Alma Villeneuve and Oris Beaudette. Ernest MacPhail had the best outdoor basket, followed by Eileen Colbourne and John Patton. John Patton also won the foundation planting class, then Alma Villeneuve and Ernest MacPhail. Best hedge went to Carl Murray and John Patton.

Gordon Winter, making his first official appearance since his appointment as District Director, Area 1, spoke at the well attended evening gathering. He complimented the members on their record number of entries (492) and brought greetings from the Ontario Association.

He was happy to present Helen and Stanley Winter Trophy for the best appearing town property viewed from the street and open to any resident in the village. Jim Whissell won this prize. The special prize for the member with the highest number of points in the whole show went to Mabel Guindon, with 108 points. Oris Beaudette was runner up with 60 points. Eileen Colbourne presented the prize for the highest number of points for a member exhibiting for the first time to Dora Bill who had 28 points.

With the highest number of points in the Junior Section, 12 to 16 years, was Terri Connors, with Brenda Van Loon winning in 11 years and under. In the flower show exhibits, Mabel Patton had the finest indoor hanging planter, collection of house plants and miniature African Violet premium. Grace McEwen had the best house fern and Oris Beaudette had the highest number of points in the vegetable section. Jenny Ranald had a lovely collection of corn husk dolls, and the African violet prizes, regular and trailing, went to Lorna Winter and Jean Murray. The evening wound up with the presentation of many attractive door prizes.

Mabel Guindon grew the prize white gladioli.

MCDOUGALL REUNION

The following will be of interest to the descendants of Donald MacDougall (1770-1819) and his wife, Janet Stewart (1770-1868) who arrived in Glengarry County in 1817 and established their home west of Maxville in 1818. A reunion is planned for these MacDougall descendants for Sunday, September 4. A history of the MacDougalls and the related families - Ross, MacPhee, MacIntosh, MacLean, Munro, Campbell, MacEwen, MacRae and McColl - has been partially compiled. Some of these are in the Institute Tweedsmuir History of Maxville. More information is sought, such as where was the McColl sawmill of the late 1850's? Any historical material or relevant information will be most welcome. A tentative program for the day has been arranged. At 9 a.m. registration and coffee will be at the McColl home on Peter Street, then the gathering will be piped to the morning service at the Maxville United Church. This will be followed by a pot luck picnic at the McColl home.

In the afternoon, the group will visit the Dunvegan Museum which will be holding its annual Clan Day in honor of all MacDougalls this year, with articles donated by MacDougalls specially marked, and a county map prepared showing all the MacDougall settlements according to the 1879 Belding Atlas. There will also be an opportunity to visit the Kenyon Church and the Gordon Church.



GLENGARRY PRESBYTERIAL WMS—Tuesday 115 ladies attended a special service in St. Andrew's Presbyterian Church, Maxville, marking the 100th anniversary of the organization of the Glengarry Presbyterial. Members of the Executive in this picture are Mrs. Minerva Sheaver, Cornwall; Mrs. Lillian Kyle, Avonmore; Miss Annabell MacNaughton, Bainsville; Mrs. Wilma vanderWal, Moose Creek; Mrs. Iva Bush, Presbyerial president, Avonmore, and Mrs. Vera MacEwen, Maxville.



PAST PRESIDENTS GATHER—On the occasion of the 100th anniversary of the organization of the Glengarry Presbyterial of the Women's Missionary Society, The Presbyterian Church in Canada, several past presidents attended the special service in St. Andrew's Church, Maxville, last Tuesday. Left to right: Mrs. Iva Bush, Avonmore, president for 1983; Mrs. Wilma MacGregor, St. Elmo; Mrs. Helen Stewart, Ingleside; Mrs. Barbara Ewing, Vankleek Hill; Mrs. Eileen Parish, Toronto, President of the Presbyterian Council W.M.S. (Western Division); Mrs. Catherine Blair, Moose Creek; Mrs. Helen MacIver, Kingston; Mrs. Vera Mac Ewen, Maxville; Mrs. Mora MacGregor, Williamstown; and Miss Doris Blaise, Montreal; past president of the Synodical of Quebec and Eastern Ontario.

Photo by Clifford MacRae



AVONMORE REPRESENTATIVES—Mrs. Florence Robinson, Mrs. Evelyn Tinkess and Mrs. Ina McElheran, all members of the St. Andrew's Church, Avonmore, W.M.S. auxiliary, who attended the 100th anniversary of the organization of Glengarry Presbyterial in St. Andrew's Presbyterian Church, Maxville.

Photo by Clifford MacRae

Area man fined

A 47-year-old Martintown man was fined $400 in Alexandria Provincial Court Thursday on a charge of pointing a firearm.

Hans Hager pleaded guilty to the charge following an incident which occurred at his residence on August 22 of last year.

Judge Levesque also placed Mr. Hager on a conditional probation period of two years in addition to the fine.

CLASSIFIEDS
Everybody Reads'em!
The Glengarry News

ANNOUNCEMENT
DR. DONAL F. CONWAY
Lancaster 347-3425
NEW OFFICE HOURS
by appointment
Monday, Tuesday, Thursday
1 p.m. to 5 p.m.
Wednesday and Friday
9 a.m. to 12 Noon
32-2c

KING GEORGE
Tavern and Lounge
Main St., Maxville, Ont.
Friday & Saturday, August 19 & 20
Saturday Matinée also
SHANNON ISAACS DUO
Celtic, Country and Folk Music

oil heat is best!

We Can Prove It!!!
It is 15% to 20% Cheaper
To Heat with Oil in our area
Than with Electricity
Don't Convert - Conserve
LET US SHOW YOU HOW!
MacEwen Fuels Ltd.
Maxville 527-2315 or 1-800-267-7175
33-1c

Danskin's
Scottish Gift Shop
Open daily: 10 a.m. to 5 p.m.
Books by Local Authors
Butternuts & Maple Sugar
by E. MacMillan $30
Campbells of Glengarry, Stormont and Harrington
by R. B. Campbell $20
Genealogy of Campbells, Munros and Grants
by Vera C. Reid $16
Other Books Include: History of the MacLennans, Scotland Farewell, Scottish Song Book: Scottish Country Dancing
Records by Local Artists
Road to Dalhousie
by The Brigadoons $8.98
Glengarry '82
by Various Artists $10
Blue Skies over Glengarry
by Paul Smith $5
Apple Hill Centennial $3
Other Recordings Include: Alexander Brothers, Andy Stewart, Shona Campbell, Fiddle Music and Pipe Bands, Clan Histories on Cassette.
See our fine selection of Sweaters, Tartans, Jewellery, China and much, much more!
Main St., Maxville 33-2c Tel. 527-2037

2ND.
Anniversary Sale
AT
Boutique des Enfants
MOOSE CREEK MALL
AUGUST 17 — 20


• WEDNESDAY • THURSDAY • FRIDAY • SATURDAY
CHILDRENS WEAR UP TO SIZE 16 BOYS AND SIZE 14 GIRLS
GREAT BARGAINS FOR BACK TO SCHOOL SHOPPERS
20% OFF ALL FALL MERCHANDISE
SPECIAL RACKS 1/2 PRICE
MOOSE CREEK
538-2445

Editorial Page

EUGENE A. MACDONALD, President
PHIL RUTHERFORD, Publisher
ANNA MARGARET MacDONALD, Editor
LINDSAY CAMERON, Advertising Manager

ALEXANDRIA, ONTARIO, WEDNESDAY, AUGUST 17, 1983

We were lucky

The severe storm that hit Glengarry and area last week caused substantial damage, probably totalling hundreds of thousands of dollars. The greatest damage was on area farms.

Silos and barns were destroyed, houses and other buildings were heavily damaged, cars and valuable pieces of farm machinery were wrecked and trees, many of them massive in size, were uprooted by the dozen.

Severe hail heavily damaged, on some farms destroyed corn and grain crops. Gardens were ravaged. Cattle were killed.

Upwards of 5,000 area homes were left without electricity from four to 24 hours. The blackout curtailed industrial production and milking on local farms.

It was the worst storm in more than 10 years, but it could have been worse. There were no deaths or injuries. Losses could have been much more widespread and severe. We got off lucky.

Sadly, too many people who suffered losses did not have wind insurance for their property or crop insurance.

All of us would be well advised to review our insurance policies now to make sure we will be adequately covered in the event we are visited by similar or worse storms in years to come.

Shuffle means little

The federal cabinet has just undergone its biggest shuffle in 15 years, fuelling speculation that Pierre Trudeau may be preparing to lead the Liberals into another election campaign.

When he was resurrected for the 1980 campaign, he promised it would be his last as leader. Lately he has refused to commit himself. Certainly, if he does choose to run again, it will be the best possible news for Brian Mulroney's Conservatives, already virtually assured of victory with a 16 point lead in public opinion polls.

No amount of cabinet shuffling is likely to change the inevitable. Some of the deadwood may be gone, with a few new faces added, but too many tired faces remain.

The election can't come too soon.

Vaccinate now

Rabies is a serious, potentially fatal viral disease spreading alarmingly across North America and Europe. In Glengarry, the incidence of the disease is up dramatically from previous years.

Still, there are far too many people who have not taken sensible steps to combat the illness through the simple inoculation of pets and livestock.

Rabies is carried by wildlife species, such as foxes and skunks. The wild animals infect pets and livestock, which in turn become dangerous sources of infection to man.

There were more than 2,500 confirmed cases of animal rabies in Canada during the past 12 months and the Ontario Ministry of Natural Resources is now studying possible means of vaccinating wildlife carriers of the disease.

Rabies can be prevented simply in pets and livestock by a regular vaccination program. Research involved in the prevention of this often fatal disease has been intense and safe vaccines are available for dogs, cats, cattle, sheep and horses.

If everyone does his part, the domestic link between rabies in the wild and humans can be eliminated.

Ontario lost

Eighteen months ago, Ontario Premier Bill Davis shocked taxpayers when he announced that his government had spent $650 million to buy a 25 per cent share of Suncor, an American-controlled oil company based primarily in Alberta.

The investment was in the national interest he said, and gave Ontario a toehold into the oil industry. What's more, it was touted as a brilliant business move that would reap profits of at least $100 million a year, a 15 per cent return on investment.

Some critics were surprised the government would make a huge investment in an oil company with refineries when some companies were forced to close refineries due to a lack of business.

Things went from bad to worse. The oil industry suffered a severe slump as a result of the federal government's National Energy Program (NEP), the economic recession and a surplus of crude oil in the world markets.

To make matters still worse, Suncor suffered a disastrous fire at its tar sands plant near Fort McMurray, Alberta and was hit with a lot of bad publicity when it was accused of violating that province's environmental regulations. Falling oil and gas sales cut the company's profits drastically.

Now Davis' promised $100 million in annual profits have turned into a nightmarish $100 million loss. And the coming year doesn't look any brighter.

Davis doesn't speak of the investment in the same glowing terms anymore, but government spokesmen still insist it will pay off in the long run. For our own sakes, we can only hope so.

It's doubtful the premier is the same ardent supporter of the NEP that he once was.

Mainstream Canada

by W. Roger Worth

Slowly but surely, governments in Canada are effectively killing the Canadian small business geese that lay those valuable golden eggs called jobs.

Naturally, there's no official "let's get the entrepreneur" policy, but the effect of some government moves is devastating for business, and particularly for hard-pressed smaller firms that are having trouble breaking even, let alone earning big profits.

The issue, of course, is the ubiquitous payroll tax which employers (and sometimes employees) are forced to collect and pay, no matter whether the business is profitable or not. By driving up such taxes, governments are making it more difficult for new businesses to start; firms have less cash to expand and create jobs and, in some cases, the levies result in bankruptcy.

Here's a glimpse at the kind of payroll taxes employers have to contend with:

-Unemployment Insurance: At year's end, Ottawa increased employee contributions a whopping 39 per cent, raising the maximum amount payable each week by each worker to $8.85. But the companies that hire these workers pay even more.

Their maximum rates soared to $12.40 per employee per week from $8.09, a staggering 53 per cent increase. That means a small business with, say, 10 employees earning $385 per week is now paying an extra $43.10 per week or $2,241. per year.

-Workers' Compensation: Most Canadians don't fully understand that employers pay a heavy price for this government sponsored, on-the-job accident insurance. A manufacturer of corrugated paper boxes in Ontario, for example, pays $2.07 for every $100 an employee earns. A firm hiring workers to cut lumber, on the other hand, pays $10.04 per $100 of earnings, while a cartage firm employing people to load and unload vehicles is billed a whopping $18.40 for every $100 it pays in wages. Needless to say, these rates are also rising.

-Canada Pension Plan: Employers match their workers' contribution to a maximum of $268 per employee per year. The costs keep rising.

-Education payroll taxes: This is a newcomer to the payroll scene. Manitoba recently followed Quebec's lead, incorporating a 1.5 per cent tax on all payrolls in the province. The effect? A business employing 10 people earning, say, $385 per week, is forced to pay an extra $57.50 per week or a nice, round $3,000 per year.

Administering all these tax schemes, of course, is time consuming and costly, to say nothing of having to deal with the government inspectors that oversee the various plans.

As a result of the continuing concern about the rapid expansion and effect of payroll taxes, the Canadian Federation of Independent Business is funding a $20,000 project to accurately assess the damage that is being done to small business.

"Simply put, these taxes are unfair, and they are costing Canada a great many jobs," CFIB President John Bulloch recently told a Winnipeg service club. "Rest assured, the pernicious payroll tax will be one of our major political targets during the next two years."



Fraser House - Lochiel tp Typical of many old loghouses in Glengarry, of no particular historic interest, lovingly modified and updated to provide sturdy shelter with century-old charm and today's comforts. ©YON VAN BERKOM

From the rail fence

By Anna Margaret

"It's been such a lovely summer," one of the luncheon crowd remarked as we sat around the table at the Priest's Mill.

Overhearing our conversation, the proprietress, Agnes MacDonald, remarked: "It seems to have had a remarkable effect on people. Everyone seems to be in such good humor. It's been very noticeable.

How true. It does make it easier to live when the weather is pleasant, the birds are singing and the butterflies are flitting around. Even the detested weeds look beautiful along the roads and in the fields.

So much poetry has been written about our beautiful world and the creations in it. Little gems like Isaac Watts:

How does the busy little bee
Improve each shining hour,
And gather honey all the day
From every opening flower!

Or Dorothy Gurney:

The kiss of the sun for pardon,
The song of the birds for mirth,
One is nearer God's heart in a garden
Than anywhere else on earth.

And Longfellow:

At the doorway of his wigwam
In the pleasant summer morning
Hiawatha stood and waited.
All the air was full of freshness
All the earth was bright and joyous
And before him in the sunshine
Westward toward the neighboring forest.
Passed in golden swarms the Ahmo,
Passed the bees, the honeymakers,
Burning, singing in the sunshine.

Glengarry scenery is a pleasurable eyeful at this time, the golden grain fields contrasting with the tall green corn.

We should take time to give thanks that we have a climate that gives us contrasts so we can love and admire each season on its own merit.

Right now we have one of the most delightful summers (barring the windstorms) that we have had in many years. Drink to the full of its warmth and beauty!

Second look

by Phil Rutherford

Dieting has become an international craze, as the overweight among us starve off excess pounds. So far, I have been eminently successful at resisting crazes, however.

I've heard all the arguments. Slim people are more fun, I have been told. They appear more youthful, are generally more active, more energetic and — the real clincher — they live longer.

I managed to put the arguments aside, harking back to the Caesars who loved food even more than I do and subscribed to the fat-is-beautiful philosophy.

Oh, I have dieted, once or twice with substantial success. Surveys have shown, however, that only two per cent of those who do manage to shed pounds actually keep the weight off for a year or more and I have always felt more comfortable with the majority — a bit of a conformist.

I have learned to accept the cards that have been dealt to me, with their limitations. I never liked tight clothes and skimpy bathing suits, anyway. We don't need bodies begging for public display. I have found I look best with my shirt on.

Besides, I'm in good company. Most people are fat; to varying degrees, perhaps, but they're still fat. Politicians should sit up and take notice. We're the biggest block of votes going. All we have to do is organize. And we have a lot of demands.

To start with, we want restaurant booths widened. It's hard to enjoy all that food when you can't even sit at the table.

No, I don't mind being fat. Some of the best people are. And it's true, fat people are jolly. Don't take my word for it. Ask the mayor.

But I may have to give it all up. Fat can go too far.

Just last week four different people thought I was Rod MacDonald and another asked if I was related. By shedding a few pounds, I can put a tenuous resemblance to rest. It's a great incentive.

Up the creek

by Rod MacDonald

It started off as a pleasant afternoon.

But if I had suspected the kind of evening it would turn out to be, I would have stayed home and gone to bed early.

The demolition derby was scheduled early Saturday evening at the Vankleek Hill Fair. Although I hadn't felt much like going, I'd promised to take the kids and had planned to snap a few pictures for the next week's paper.

When we arrived, our children went into their usual routine to get on the amusement rides, resorting to a kind of plea-bargaining which they've polished to a fine art.

Leaving my wife to arbitrate the inevitable dispute over which rides were permitted and which were not (I've never subscribed to the idea that one should pay money for a few minutes of sheer terror, especially when you can drive in downtown Montreal for nothing), I strolled over to watch the final preparations for the demolition derby.

I found a suitable spot near the fence surrounding the track from which to take pictures and checked my camera equipment.

Meanwhile, my wife reappeared with the kids, who now wanted something to eat. Because the start of the derby had been delayed, I sent them off to get hot dogs and ice cream.

The area was quickly filling up with people and it was getting darker, making the prospect of any good pictures unlikely. Then the announcement came of more delays.

It was chilly and nearly dark when my wife decided she was taking the baby to sit in the car.

It was then I discovered that I'd lost the keys!

Remembering that I'd slipped them into the camera bag after locking the car, I searched the case thoroughly, but came up empty-handed.

For more than an hour, we retraced our steps, searching the ground in the dim light for the lost keys. The area where I'd first checked my camera equipment was now filled with a throng of people, who looked at me suspiciously as I crawled around on my hands and knees at their feet.

Three trips to the fair office determined that no one had turned in any keys.

And there we were, with a spare set of car keys at home, nearly 30 miles away.

After consulting with several people on the possibility of breaking the lock on the steering wheel and hotwiring the car (being at a demolition derby, there was no shortage of offers or advice on how to accomplish this), we graciously accepted an offer from Clo Robitaille of Hawkesbury to be driven to Alexandria.

There I borrowed the car belonging to News owner Gene Macdonald, promising to bring it back in one piece.

However, it seemed our problems were really just beginning.

We finally got home, but had to break in through a window, all the doors being safely locked.

Then the real fun began, because we couldn't find the spare set of keys, either.

My wife, it turned out, couldn't remember where she had left them. After turning the house upside down and finding assorted items I'd been missing for years, we still had no keys.

Things were going from bad to worse, so I promptly gave up and went to bed.

In the morning, however, minutes before we were to return Gene's car and make arrangements with a garage to tow ours to safekeeping, my wife discovered the spare set tucked away in the pocket of a ski jacket, which had been stored in a drawer for the summer.

I grumbled something about my wife having a memory like a sieve, but regretted it almost instantly when we climbed into the car to leave.

Gene's keys weren't in the ignition where I thought I'd left them.

Thirty minutes later, the keys still hadn't turned up and I was on the verge of a nervous breakdown.

This can't be happening, I thought.

The keys we eventually discovered on the window ledge where I'd left them while trying

(Continued on Page 5)

The Glengarry News

A member of the
Canadian Community Newspapers' Association
Ontario Community Newspapers' Association
Ontario Press Council
Glengarry News Press Council
Audit Bureau of Circulation
THE GLENGARRY NEWS LIMITED
Box 10, Alexandria, Ont. K0C 1A0
(613) 525-2020
SUBSCRIPTION RATES: $12 per year;
$15 per year in Canada beyond the 40-mile zone;
$35 per year U.S.A. and Foreign
Second class mail registration No. 1302

Letters

Airport would change community character

The editor,
The Glengarry News,

Recently we have been reading a lot about the Summerstown Airport again in the local papers. On October 27, 1982 at the election meeting in Williamstown, the candidates for Charlottenburgh Council were asked to reply, if the Summerstown Airport was a "dead issue". They all agreed the airport was a dead issue.

Now, nine months later, the airport is in The News again. This time, Federal Industry Minister, Ed Lumley, has announced that a grant of $2,000,000 is available to expand the airport. In times of recession when a lot of businesses could do with a little help from the government, to give $2,000,000 to one project, which the public doesn't even approve of, looks pretty frivolous to me. It seems that somebody influential wants that municipal airport to be located in Summerstown, whether the people of Charlottenburgh like it or not.

The grant of $2,000,000 is not just to pave and expand an airstrip but to change the private Summerstown Airport to become Cornwall Municipal Airport. Once the airport is a municipal one, the Township of Charlottenburgh will have little control over further expansion.

Such expansion of the airport would inevitably change the character of our community. Some people might like the more commercial atmosphere a municipal airport would give our area, but the majority of the people of Charlottenburgh have shown during the 1980 election that they are opposed to this kind of change.

I am glad to hear Councillor Bob Roth announce on the radio talk show "Dialogue" on July 31, 1983 that the Charlottenburgh Council is waiting for the public to respond before deciding on the issue.

I hope people will realize how important it is to let the council know how they feel about the project. Otherwise we may end up with a "white elephant" project in our community for which we are going to pay with higher taxes, new zoning bylaws, more noise and more commercial atmosphere.

(Mrs.) Anke Craig
R.R. 1, Summerstown

Loved the supplement

The Editor,
The Glengarry News,

A few words of appreciation are in order to The Glengarry News and the sponsors for the excellent supplement which accompanied The News last week.

It contains numerous interesting, accurate accounts of The Glengarry Highland Games written by Eugene, Angus, Anna Margaret, Rod, Joanne and others, most of whom have followed and written about The Games since the first edition 36 years ago.

The Glengarry News has been one of the greatest boosters of The Glengarry Highland Games over the years and I'm sure has played no little part in its success.

Mention must also be made of the colorful, interesting cover of this Souvenir Edition, designed and drawn by Yon van Berkom.

Connie Blaney, Secretary,
Glengarry Highland Games

Reader enjoying The News in Calgary

The editor,
The Glengarry News,

Please permit me a few observations and comments on the August 3 edition of The News and related subjects.

Your editorial concerning the medicare was timely and accurate. However, why the "dig" about this perhaps being a politically motivated campaign? Any one who has some knowledge of the philosophy of the Liberal Party, will know that a commitment to social programs has always been one of their major platforms.

Living in a province where extra billing is allowed, I hope that the Honorable Monique Begin stands her ground on this one. Why is it that when a country is experiencing economic hardship social programs are the first to suffer? You would reason that this is the time to increase, not diminish, social services.

The editorial from the Wingham Advance Times is also timely and quite accurate in its assessment of the troubles the Prime Minister and the Liberal Government are experiencing at this time. We are indeed a fickle people. We don't like groups or people who are on top too long. This happens in sports as well as politics.

Your front page story on the 150th anniversary of St. Finnan's Cathedral brought many fond memories of the many inspiring services of faith that I attended there. Especially fond are the memories of the good old times shared with a dear friend, the late Father Leo MacDonell, when he was rector there.

In a lighter vein I enjoyed Rod MacDonald's "Up the Creek" expose concerning his encounter with a bat in their home. However, I suggest that he read the recent issue of International Wildlife which gives a very excellent portrayal of the beneficial nature of bats. It also dispels many of the myths surrounding the seemingly unhealthy and evil nature of these beasts of the night. After reading this article one might think twice about killing a bat that has the misfortune of getting inside your home.

Finally, may I give a word of praise to our post office. The News which a year ago would have taken a week to 10 days to arrive now arrives in most weeks three to four days after publication. I congratulate The News for its high quality editorials and coverage of local events. Keep up the good work.

Respectfully yours,
Carl W. Lapierre
Calgary, Alberta

Knows motorcyclists well

The Editor,
The Glengarry News,

In a letter to the editor, "Media stereotype criticized", August 10, Mr. Michael Weiser tries to teach me what to think about so called "motorcycle types".

I, myself, in my younger years, used a motorcycle for transportation. My son, in his late teens, brought home prizes from motorcycle rallies and sometimes broken bones. This experience gave me a good knowledge about the people driving motorcycles and I am convinced that they have a lot of endurance and dedication for this kind of sport, and that here in Alexandria they also perform charitable work which makes them even more respectable in my eyes regardless of their long hair, tatoos and leather jackets.

But, unfortunately, every coin has two faces.

Mr. E. Sarault himself admits (article under the title "Race track may go to OMB hearing", August 10) and surely he must know his clientele, that, and I quote: "while the vast majority are no different from those who do not drive motorcycles," there exists a minority which is different.

For that group we do not have to look at the false image bred in Hollywood. These gangs are in many places. About their behaviour the media is not short on information, either.

And so, is it not possible that some of them, getting knowledge about a new racing track, will certainly be coming here? Who will prohibit them from doing so and what will be the consequences of such a presence? I leave it the imagination of the reader of this letter.

Surely the prevention is more effective than the cure.

E. Kuhi

McLeods finish tour

Coquitlan, B.C.

The editor,
The Glengarry News,

I have been following with interest, the news of the McLeod Group from New Zealand, as they crossed Canada, including their visit to Dunvegan.

Your readers may be interested in knowing that their tour ended July 29 when members of the McLeod society here delivered them to Vancouver International Airport and saw them leave on their trip home.

Our members met them at the Vancouver Via Rail Station as they arrived from Calgary on Monday morning, the 25th, and they were billeted with several of the Clan from the Vancouver Society. My wife, Grethe (nee Andersen, of Moose Creek) and I, (native of Maxville) were privileged to entertain in our home, Tom, and his daughter, Sandra, who were the tour leaders.

During their stay in Vancouver, they and the local McLeod Society got together for a salmon barbecue, and they had a bus trip to Victoria, including the Bouchart Gardens, and also a picnic at the Peace Arch Park at Blaine, Washington.

It was most interesting to get acquainted with this rather unknown branch of our clan and to learn some McLeod history with which I had been only vaguely familiar.

Angus A. MacLeod

Up the creek

(Continued from Page 4)

to break into our own house the night before.

We managed to retreive our car but all our keys are still missing. I did manage to find the War Amps tag which identifies the keys as belonging to me, stashed in a drawer, doing me a fat lot of good.

To top it off, I'd not gotten one picture of the demolition derby, but forked over about $20 for the evening, which I doubt I can claim as a company expense.

I should have stayed home.

By the way, has anybody seen my wife?

****

And for more on how to handle bat problems, read on:

Williamstown, Ontario

Dear Mr. MacDonald:

Since your episode with the bat appeared in The Glengarry News you have probably received advice on the best way to deal with them. I'll add my experience.

If available, use an old tennis racket. It allows the air to pass through and is less likely to cause damage for this reason.

I chase the bat with the racket until I hit it. It's usually stunned and falls to the floor. I then gather it up with a large cloth (a towel, for example) and take it outdoors.

Our veranda roof had quite a few bats in it in the spring. How they got in the house, I don't know, but when I discover one, I reach for the tennis racket and deal with it in this manner.

Good luck in future attacks.

Evelyn T. van Beek

"Erroneous" reporting

The Editor,
The Glengarry News,

Your editorial in the August 10th edition is based upon erroneous reporting of a previous edition.

I refer to the recent Kenyon Township Council meeting concerning the proposed motorcycle race track on Marcoux Road, where it was reported that the term "motorcycle types" was mentioned to discredit the project.

I was present at that August 1st meeting and at no time was such a term used. Where did the unnamed reporter get his or her information? I saw no reporter at this meeting.

Christian Kirady

Editor's Note: The News published two front page articles and one editorial concerning the proposed motorcycle race track in Kenyon Township. There was no "erroneous reporting" in any one of the three, to the best of our knowledge. We did not attend the council meeting, nor did we state we had. Instead, we interviewed the township clerk, the gentleman promoting the race track and, twice, interviewed a spokesman for the opponents. It was the spokesman who used the phrase "motorcycle types" and it was he we were quoting. In a subsequent letter to the editor, the same spokesman not only confirmed the quote but went on to defend it.

St. Raphael's appreciated space

The editor,
The Glengarry News,

We appreciate the space you made available for the press release that we sent to the paper regarding the July 16 celebration of The Feast of Our Lady of Mount Carmel in the ruins.

A sincere thank you on behalf of all the parishioners.

Carmel Roy
St. Raphael's Parish

Bicentennial co-ordinator

The Editor,
The Glengarry News:

As part of the exciting progress being made in the planning of Ontario's Bicentennial, eight full time coordinators are now in place throughout the province.

The role of these coordinators is to promote and encourage Bicentennial activities in their area, as well as to develop awareness of the Bicentennial celebrations.

I have been appointed the area coordinator for Eastern Ontario.

If you have any questions regarding the Bicentennial, please feel free to contact me at the following address:

Ministry of Citizenship & Culture,
1 Nicholas St., Room 1102,
Ottawa, K1N 7B7
Tel.: 230-1800
Toll free: 1-800-267-4122

I look forward to hearing from you.

Francine Levesque,
Area Bicentennial Coordinator

A Visible Difference...



CLAUDE DIGNARD
Dispensing Optician
Your Specialist in Filling Eyeglass Prescriptions
Expert Fitting
Over 20 Years Experience
SATISFACTION GUARANTEED
Call for Appointment 933-7674
123 Pitt (Ample Parking)
HEARING AID CENTRE

Atlantic Hotel
The Station, Alexandria
Monday to Thursday
August 15 to 18
BILL CRAIG
Friday and Saturday and Saturday Matinée
August 19 and 20
Glengarry
STRATHSPEY and REEL Society
Monday to Saturday
August 22 to 27
K + 1

Call of the wild



133 picture perfect playgrounds for you to discover.

Ontario Provincial Parks
Ministry of Natural Resources
Hon. Alan W. Pope, Minister
W. T. Foster, Deputy Minister
Ontario

For information, call toll free:
1-800-268-3735

MARATHON BINGO MARATHON
GLENGARRY SPORTS PALACE. ALEXANDRIA, ONT.
MacDonald Blvd., Alexandria, Ontario
Friday, Aug. 26 - 8 p.m.
Admission $25 per person includes 15 Cards
First 40 Regular Games at $50 Last 20 Regular Games at $100
1 REGULAR GAME OF $2,000
12 Special Games 50/50
5 Door Prizes of $100 Each
-EXTRA CARDS-
3 for $1 - 7 for $2 - 15 for $4
-SPECIALS-
3 Cards for .50 - 7 Cards for $1 - 15 Cards for $2
Free Lunch at Midnight - Free Coffee All Night
Permit No. 226854
33-2c

SPECIAL THANKS
To The Following
ALEXANDRIA and AREA BUSINESS PEOPLE
Who Contributed Towards Prizes for the
9th Annual ALEXANDRIA OPEN GOLF TOURNAMENT

Royal Bank
Glengarry Pharmacy
E.R. Campeau Inc.
Trottier Farm Equip. Ltd.
Salon Unisex
Candlestick Restaurant
Canadian Tire Corp. Associate Store
I.G.A.
G.S.P. Management (Railcar)
Railtech Ltd.
Bob Leroux Furniture
Donat Boisvenue Contractor
Priest's Mill Restaurant
Metro Groceteria Fordham Inc.
Maurice Lemieux Bookkeeping
Dairy Queen
R.V.A. Steel Works Ltd.
B. F. Barker Ltd.
D&M Variety & Grocery Store
Town of Alexandria
Gallant Press
Guy Lecompte Canteen
Duggan Fuels
Miron Electronics Service
Glengarry Transport Ltd.
R & R Sports Sales
Caisse Populaire d'Alexandria
Glengarry Motor Sales Ltd.
Titley Automobiles
Hope's Auto Parts
Masson Insurance Brokers Ltd.
Shepherd Motors Sports Shop
Barbara's Store
Glengarry Honda
Enervision
Golf Club Restaurant - Rita Neilson
Marcel TV Furniture Ltd.
Roy's Garage (Green Valley) Ltd.
G.L. Pilon Distributors
Richard Ranger Carpet Inc.
Lalonde Furniture Store
Lefebvre Foodorama
Archie's Unisex Salon
Claude Cuerrier Garage
Alexandria Restaurant
Elgin TV Clinic Ltd.
R.A. Lalonde Gen. Contractor
Gerry Deguire Plumbing & Heating Ltd.
Mac's Milk
Atlantic Hotel
Alexandria Moulding
Graham Creamery Ltd.
Glengarry Feeds Ltd.
MacMillan & Howes Real Estate Ltd.
A. A. Stewart Plumbing & Heating
George Lanthier & Fils Ltée.
Desrosiers & Hope Jewellery
Giroux Sports
United Cooperatives of Ontario
Roger's Texaco Service

GLENGARRY
GOLF and COUNTRY CLUB
33-1c

FORDHAM GROCETERIA
METRO



The Highest Quality at the Lowest Prices Possible
SOME OF THIS WEEK'S SPECIALS

Regular GROUND BEEF	98¢ lb. 2.16 kg	Metro Pure White VINEGAR 4 L cont.	1.48
Fresh PORK ROAST Rib Portion	99¢ lb. 2.18 kg	Mason Home CANNING JARS 500 mL & 1 L size	3.99 doz.
Fresh PORK ROAST Tenderloin Portion	1.19 lb. 2.62 kg	U.S. Red Casselman PLUMS Canada No. 1, 4x5 size	69¢ lb. 1.52 kg
Ideal, Ass't VEGETABLES Canada Choice or Fancy 284 mL tin	3 for $1	Calif., Seedless GREEN GRAPES Canada No. 1	79¢ lb. 1.74 kg

We Reserve the Right to Limit Quantities
Consult Your Weekly Flyer For a Complete Listing of our SUPER SALE

IGA EXHIBITION VALUES

PRICES EFFECTIVE UNTIL CLOSING SATURDAY, AUGUST 20, 1983.



LOCALLY GROWN
PRODUCT OF CANADA, CANADA NO. 1

FRESH SWEET CORN .69 PER DOZEN

TOP VALU, GRADE 'A'

CREAMERY BUTTER

454 g PKG.

1.99

PRODUCT OF CANADA, CANADA NO. 1

HEAD LETTUCE

.33 EACH

IGA 2ND YEAR OF warehouse prices EVERY DAY, EVERY WEEK

REMEMBER THAT ALL VALUES ADVERTISED IN LAST WEEK'S IGA CIRCULAR ARE EFFECTIVE UNTIL THIS SATURDAY, AUGUST 20, 1983.

IGA BUYS OF THE WEEK

PRICES EFFECTIVE FROM MONDAY, AUGUST 15 UNTIL CLOSING SATURDAY, AUGUST 20, 1983.
WE RESERVE THE RIGHT TO LIMIT QUANTITIES

SUNPAC FROZEN CONCENTRATED CLEAR OR
PINK LEMONADE
341 mL CONT.
2/1.79

VALLEY FARMS FROZEN CHOICE
FRENCH FRIES
1 kg BAG
2/1.99

BLUE BONNET
100% VEGETABLE SOFT MARGARINE
454 g TUB
.79

SHIRRIFF ASSORTED VARIETIES
JELLY POWDERS
85 g PKG.
4/1.99

PEPSI, DIET PEPSI, PEPSI-FREE, SUGAR-FREE PEPSI-FREE, MOUNTAIN DEW, PEPSI DECA (QUEBEC) OR PEPSI DECA DIETE (QUEBEC)
PEPSI
750 mL BTL.
.39
PLUS .30 DEPOSIT PER BTL.

PEPSI and SCHNEIDERS
BARBECUE BONANZA



WIN A CHARBROIL GAS BARBECUE
LOOK FOR DETAILS AT PARTICIPATING STORES.

CANADIAN QUEEN 175 g PKG. MAC & CHEESE, BOLOGNA OR **CHICKEN LOAF** .69

DAVERN BY THE PIECE **BOLOGNA** 2.09 /kg .95 /lb

CANADIAN QUEEN HALVES OR QUARTERS **BONELESS HAM** 5.49 /kg 2.49 /lb

DAVERN 454 g PKG. **WIENERS** 1.29

MARY MILES 500 g PKG. SLICED **SIDE BACON** 2.19

DAVERN 500 g PKG. **SLICED BOLOGNA** 1.29

SCHNEIDERS **SALE**

500 g PKG. SLICED **SIDE BACON** 2.65

454 g PKG. **WIENERS** 1.89

500 g PKG. **SLICED BOLOGNA** 2.09

BY THE PIECE **BOLOGNA** 3.86 /kg 1.75 /lb

175 g PKG. MAC & CHEESE BOLOGNA OR **CHICKEN LOAF** .95

1 kg PKG. **BEEF BURGERS** 4.69

500 g PKG. **MINI SIZZLERS** 2.49

500 g PKG. **BEEF STEAKETTES** 2.09

175 g PKG. SLICED **COOKED HAM** 1.59

175 g PKG. **COOKED MEATS** 1.39

250 g PKG. **MINI DELI** 1.99

OLDE FASHIONED **HAM** 8.80 /kg 3.99 /lb

V-8 1.36 L TIN **VEGETABLE JUICE** .99

NEILSON 255 g PKG. ASSORTED VARIETIES COUNTRY CRISP **GRANOLA BARS** 1.49

BONUS PACK PKG. OF 125 **SUGAR TWIN** 1.69

KRAFT 750 mL JAR **MAYONNAISE** 1.99

McCAIN 454 g BOX FROZEN 5 INCH DELUXE OR PEPPERONI **TENDERCRISP PIZZA** 2.29

BUDGET 4 ROLL PKG. WHITE, ONE PLY **BATHROOM TISSUE** 1.19

McCAIN 3 x 250 mL PKG. LEMONADE, TAKE 5 OR GRAPE **FRUIT DRINKS** .99

LIDO 350 g PKG. LUNCH SANDWICH, OR LUNCH BEAURRÉ D'ERABLE **BISCUITS** 1.29

TOP VALU 540 mL TIN **CHOICE TOMATOES** .69

SILVERWOOD 2 L CONT. CREME DE LA CREME OR SEALTEST PARLOUR ASSORTED FLAVOURS **ICE CREAM** 2.59

KRAFT 250 g PKG. PROCESSED (8 OR 12 SLICES) SINGLES **CHEESE FOOD SLICES** 1.39

JAVEX 3.6 L JUG FRESH SCENT **BLEACH** 1.59

DEL MONTE 1.36 L CONT. PINEAPPLE ORANGE OR PINEAPPLE GRAPEFRUIT **FRUIT DRINKS** .89

GENERIC 450 g BAG ASSORTED VARIETIES **COOKIES** 1.19

V-H 250 mL BTL. **SOYA SAUCE** .79

YORK 355 mL CONT. FROZEN CONCENTRATED **APPLE JUICE** .99

FRITO LAY'S 200 g BAG LAYS OR RUFFLES **POTATO CHIPS** 1.09

FLEECY 3.6 L JUG **FABRIC SOFTENER** 2.49

DEL MONTE 1 L CONT. GRAPEFRUIT, ORANGE OR PINEAPPLE **APPLE JUICE** .99

WESTON'S PKG. OF 6 JAM FILLED **BUNS** 1.29

V-H 397 mL TIN **WON TON SOUP** .79

WELCH 341 mL CONT. FROZEN CONCENTRATED **GRAPE JUICE** 1.39

IGA 250 g BAG COATED **BAG CANDY** 1.49

BOUNCE BOX OF 40 REGULAR OR UNSCENTED **FABRIC SOFTENER** 3.09

MOTTS 1 L TIN **CLAMATO JUICE** 1.69

WESTON'S 675 g LOAF ENRICHED WHITE (ONTARIO STORES) **BREAD** .79

HEINZ 4 L JUG **WHITE VINEGAR** 1.79

HIGH LINER 350 g BOX FROZEN COD **FISH STICKS** 2.39

KLEENEX PKG. OF 100 WHITE TWO PLY **FACIAL TISSUE** .49

COAST PKG. OF 4 REGULAR **COMPLEXION SOAP** 1.89

DORA 500 mL JAR RASPBERRY OR STRAWBERRY **JAM** 1.69

SILVERWOOD PKG. OF 8 **PEANUT BUTTER STICK** 1.99

V-H 500 mL JAR **MUSTARD** .79

HIGH LINER 454 g PKG. FROZEN OCEAN PERCH **FILLETS** 2.39

KLEENEX PKG. OF 100 CLASSIQUE WHITE, YELLOW, OR BEIGE TWO PLY OR MANSIZE PKG. OF 60 **FACIAL TISSUE** .99

BOLD 3 6 L BOX **POWDERED DETERGENT** 4.29

Dunvegan News

by Betty Kennedy

Generosity and neighborliness go hand in hand. Planning by the Dunvegan Recreation Association the generosity of Rene and Sherrill Trottier, Weldon and Doris MacIntosh, Yvon and Lise LeBlanc for use of swimming pools and the time and patience of Colleen Kennedy and Lori Trottier proved a successful and much appreciated program for summer '83 student swimmers.

Anna Williams of Ottawa spent some time with Betty Kennedy last week.

Nicola and Eric Macdonald have returned to Edinburgh after spending their summer vacation with their grandparents Sybil and Borden MacPhee.

Marianne and Edwin Collin, David, Michael and Matthew of Greely spent Saturday with Marion and John Loewen.

Darren and Andrea Nixon, Chatham, Ont. visited with their grandparents Mr. and Mrs. Lloyd Nixon the past three weeks. They were accompanied back by Glenn Nixon who will spend two weeks with brother Bev and family.

Mr. and Mrs. Garry MacKenzie, Essex, Ont. visited with her aunt Eunice Nixon and family.

John and Edith Cutt of Kingston visited Kathleen Phillips and she accompanied them to Cornwall to attend the 40th anniversary of Mr. and Mrs. Clifford Hart.

This time Mr. Weatherman co-operated and provided a suitable day for the Sunday School picnic. A pleasant event much enjoyed by the young, and not so young, alike. For the young ones there was racing for all ages in the following groups, with winners as follows:

Three and under: Emily Colquhoun, Bobby Van Drunen. Four years: Danny Van Drunen tied with Erin Graham, Wendy MacLeod, Serena MacRae. Five and six years: Jamie Addison, Ian Colquhoun, Sara Viau. Six years: Jamie Addison, Chad MacRae, Sara Viau. Seven years: Steven MacIntosh, David Viau, Tara Taggart. Eight-year girls: Kathy McCormick, Carrol Heinsma, Joanne Brunet. Eight-year boys: Fraser Addison, Jamie Masson, Chris Van Drunen. Nine years: Alyson Graham, Julie Addison. Ten-year girls: Jeri-lynn Heinsma, Kelly Ivens. Ten-year boys: Shawn Taggart, Scott MacIntosh. Eleven years: Tammy Coste, Allison McIlwain, Glen MacLeod. Twelve years: Carl MacIntosh, Brenda Campbell, Chris Viau. Thirteen and over: Sharon MacKinnon, Mary MacMaster and Shawn MacLeod tied, Bonnie MacLeod.

Sack Races—Five and under: Danny Van Drunen, Wendy MacLeod, Serena MacRae. Six and 7 years: Steven MacIntosh, Sara Viau, Tara Taggart. Eight and nine year girls: Julie Addison, Alyson Graham, Carrol Heinsma. Eight and nine year boys: Chris Van Drunen, Jamie Masson, Fraser Addison. Ten and 11 year girls: Bobbi-Jo MacLeod, Jerilynn Heinsma, Nicole Brunet. Ten and 11 year boys: Scott MacIntosh, Shawn Taggart, Glen MacLeod. Twelve and 13 year: Sharon MacKinnon, Mary MacMaster, Brendy Campbell. Fourteen and over: Timmy Masson, Chris Chasse.

Three-legged race—Five and under: Serena MacRae and Emily Colquhoun. Six and seven year: Steven MacInsoth and David Viau, Tara Taggart and Sarah Viau, Jamie Addison and Ian Colquhoun. Eight to 10 year: Shawn Taggart and Scott MacIntosh, Julie Addison and Kelly Ivans, Carrol Heinsma and Kathy McCormick. Eleven years: Bobbi Jo MacLeod and Tammy Coste, Allison McIlwain and Nicole Brunet. Twelve and 13 year: Sharon MacKinnon and Bonnie MacLeod, Brenda Campbell and Stephanie Chasse, Shawn MacLeod and Carl MacIntosh.

Wheelbarrow Race—Six and under: Jamie Addison and Ian Colquhoun, Sara Viau and Danny Van Drunen, Heidi Van Drunen and Chad MacRae. Eight and under: Chris Van Drunen and Scott MacIntosh, Fraser Addison and Jamie Masson, Carrol Heinsma and Kathy McCormick. Ten and under: Scott MacIntosh and Shawn Taggart, Kelly Ivans and Julie Addison, Alyson Graham and Jeri-lynn Heinsma. Eleven and 12 year: Carl MacIntosh and Chris Viau, Brenda Campbell and Stephanie Chasse, Shawn Taggart and Glen MacLeod tied with Tammy Coste and Bobbi-Jo MacLeod. Thirteen years: Timmy Masson and Chris Chasse, Bettianne MacLeod and Mary MacMaster, Sharon MacKinnon and Bonnie MacLeod.

Meat of the future?

The rabbit's breeding ability is the subject of countless jokes. However, for some Agriculture Canada researchers, rabbit production is no light-hearted matter.

According to the researchers, rabbits are an excellent source of meat and could become an important meat industry in Canada. Rabbits can produce almost five times as much meat as beef cattle can on the same amount of alfalfa and rabbits don't require grain as do pigs and poultry.



Wed in Nova Scotia

GALLAGHER—TRAVERS

Mr. and Mrs. Frank Travers (Betty O'Brien) of Halifax are pleased to announce the recent marriage of their only daughter, Brenda Leah, to Capt. Joseph B. Gallagher, son of J. B. Gallagher Sr. of Bedford, N.S. and the late Maxine F. Gallagher.

The ceremony was performed by Rev. Robert MacDougall, friend of the family, at Canadian Martyrs Church, Halifax. The organist was Bill Primeau and the soloist was Mary Kelly. Readings were by Sr. Sarah Travers, aunt of the bride.

The bride, given in marriage by her father, wore a full-length taffeta gown trimmed with a single layer of lace. She carried a bouquet of miniature carnations and ivy.

The attendants were Margie and Gerry Gallagher, sisters of the groom and Kim Raine. They wore melon-colored chiffon street length dresses.

The groom was attended by Ted Ellan as best man. The ushers were Bill Gallagher, Jamie Yates and Barry Travers, brother of the bride.

A reception followed at Stadacona Officer's Club with Michael O'Brien of White River, Ont., a cousin of the bride, proposing a toast to the bride.

Out-of-town guests were from Ottawa, Toronto, Campbellford, Ont., Quebec City, Montreal, Fredericton, N.B.; Saint John, N.B.; New Hampshire, U.S.A. and P.E.I.

The couple vacationed in Bermuda and are now residing in P.E.I.

Apple Hill News

by Aline Gormley

PROGRAM OUTLINED

Planned activities for the Family Fun Day on Saturday, August 20 are taking shape. To date nine teams have registered for the Slow Pitch Baseball Tournament. The first game to begin at 8 p.m. A lot of enthusiasm is in the air and everyone is looking forward to this competition. Other family teams can still join.

Children's events will begin at 11 a.m. and will run for about an hour. A scavenger hunt will be organized at 2:30 p.m. Throughout the day volleyball, badminton and other sports will be opened to interested participants. These games will take place in the area of the winter hockey rink.

As we mentioned before, the recreation committee invites one and all from surrounding areas to join in these games and if you wish to form teams for the baseball tournament call Joe Stelmach at 527-2676.

Again we note the chicken B.B.Q. sponsored by Zion United Church from 4 to 7 p.m.

It is anticipated many will attend as the day promises a lot of good fun for family entertainment.

Later on from 9 p.m. to 1 a.m. a dance with music and refreshments will take place at the Community Centre. Why not keep this invitation and join the folks from Apple Hill.

FIRE HALL PROGRESSING

The Township of Kenyon is providing better housing for the fire equipment which is part of a long range program of improving the Apple Hill Fire Brigade and its facilities.

All this bustle is going on at the corner of Main and Kenyon St. East. The land was acquired two years ago from the Carscallen estate. The foundation is already in. Three men have been working full-time since early in June with overall project control by the township building inspector, Peter Addison, with help from Riekus Wensick of Greenfield in digging for excavation.

Jim Steele, clerk of Kenyon Township assured us the wood framing should begin shortly but it may be some time before hydro, water and heating transactions are completed for the brigade to move to its new quarters. In any event the building itself should be completed this Fall.

IMPROVING ROAD

The Roads Department of the United Counties has begun reconstruction of the road north and south between Martintown through Apple Hill.

The road bed will be widened, better drainage provided and the approaches to Highway 43 will also be altered. The road bed will be completely rebuilt this year while paving will be done in 1984 only.



WILL TEACH FRENCH—Lynne Barton has graduated with honors from the Faculty of Education in Sudbury. The wife of Russell Barton, R.R. 2, Martintown, she is the daughter of Odette Bedard of St. Raphaels and daughter-in-law of Kenneth Barton of Kitchener. Hired by the S D & G County Board of Education, Lynne will teach French as a second language.

TELEPHONE (613) 525-4007

Miron Electronic Service

T.V.'s - Radios - Stereos - Microwave Ovens
12 years experience
Free Installation on Antenna System
Hwy. 34 South *Sales and Service* *Pierre Miron*
Alexandria 33-tf (Bob Leroux Furniture)

Thank You!

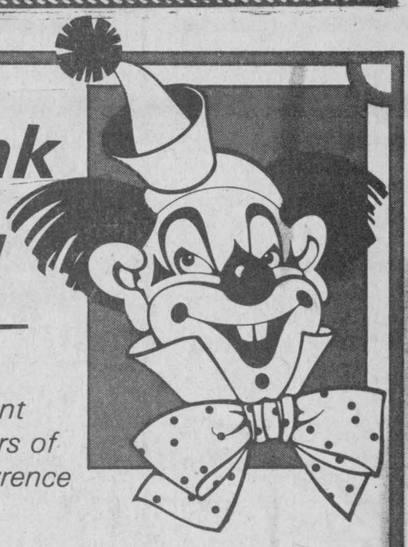

The President and Directors of the St. Lawrence Valley Agricultural Society, would like to thank all who contributed in any way to the success of the 1983 Williamstown Fair.

OTTAWA HOUSE & LOUNGE

ENTERTAINMENT...

Saturday Only
Canadian Country (Bob) Along with Elaine
Coming
Country Hilltop Singers
Go-Go Dancers present
all week (except Saturday) 3 to 1 p.m.
Monday to Friday, 5 to 1 a.m. 33-1c

Festival de Ste. Marthe
Ste. Marthe, Cté Vaudreuil

AUGUST 18 to 21, 1983

AUGUST 18
Beginning of the Baseball Tournament

AUGUST 19
Bingo (monetary prizes)

AUGUST 20
30-Man Pull - Retro Dance under the Tent

AUGUST 21
Tractor Pull, Modified Stock

Information: 514-459-4577 33-1c

Riceville Fair
Saturday and Sunday
August 27 and 28

SATURDAY
—Dairy cattle, 4-H Club and Heavy Horses
Holsteins 11 a.m.; Ayrshires 1 p.m.
—Family Day
—Pet Show at 1:30 p.m.
—Children's Events
—Home cooked meals on grounds

SATURDAY NIGHT
—At the Fairgrounds, Country & Western Band
Todd Nolan, 8:30 p.m.

SUNDAY
—Western Horse Show
—Beef, Sheep and Goats
—English and Western Horse Show
—Goat Milking contest
—Ian and Jim entertaining Sunday afternoon
—Amateur Talent Program
—Freeman Midway
—Sunday Brunch, 11 a.m. 'til 1 p.m.
—Chicken and Beef Barbeque at 4 p.m.



Orville Wilkes, President, 524-5492
Information: 524-5285 33-1c

ONTARIO FISHING CHAMPIONSHIPS '83

Lake St. Francis Pickerel Tournament
Lake St. Francis, Lancaster, Ontario
Saturday, Sept. 3 and Sunday, Sept. 4

PRIZE MONEY:
OVER $16,000 IN CASH AND MERCHANDISE
1ST PRIZE:
$7,000 IN CASH AND MERCHANDISE
FRIDAY NIGHT, SEPTEMBER 2
- HOSPITALITY NIGHT -
CHARLOTTENBURGH AUDITORIUM
- 7 P.M. TO 1 A.M. -

SATURDAY, SEPT. 3 AT THE LANCASTER INN
Fisherman's Breakfast - 5:30 a.m. to 10 a.m.
Labatt's Blue Balloon All Day Saturday
Fish Fries, Craft Displays, Bavarian Garden,
Hot Dog Stand, Fish Cleaning Demonstration

AND ON SATURDAY EVENING
Corn Roast, Fireworks
Bonfire, Live Entertainment

SUNDAY, SEPT. 4 AT THE LANCASTER INN
Fisherman's Breakfast
- 5:30 a.m. to 10 a.m. -
Prize Presentations with Brooke McNabb of CJOH as MC



33-2c



Kiss an old flame goodbye.

We'd like you to take a minute now to think about something you'd really rather not think about. Home heating. Because right now is the perfect time to do something about next winter's oil bills.

If your oil furnace is in good condition, but you'd like it to run more economically, electricity is the answer. A dual-energy system combining oil and electricity will heat your home efficiently and economically.

For example, adding an electric plenum heater to your oil furnace will reduce the amount of oil you use by up to 75 per cent. While adding a heat pump will not only cut heating bills by 20 to 30 per cent, but also provide air conditioning in the summer, for efficient year-round comfort.

If your furnace does need replacing, an electric furnace or one of the other electric systems can heat your home cleanly, efficiently and economically.

Like to know more? Take a minute now and write to Ontario Hydro, Room U7 E1, 700 University Avenue, Toronto M5G 1X6 and ask for our free booklet "Electric Heating Options for Your Home."

Because the minute you take now could add up to big savings come December.

Go Electric

Milk marketing board records fifth consecutive decrease

The total amount of milk sold to Ontario Milk Marketing Board decreased by 4.9 per cent in June 1983 relative to June 1982.

This is the fifth consecutive month in which a month-over-month reduction has been recorded. The reduction in milk marketings for June was slightly less than 5.5 per cent reduction recorded in May but continues the trend which started in February.

Total marketings for the 1982-1983 dairy year to the end of June are virtually even with total marketings for the corresponding period last dairy year.

Should the supply trend continue in July, it appears as though total milk marketings for the current dairy year will finish slightly below those of last year.

On an adjusted basis, fluid sales were down 0.3 per cent in June 1983 compared to June 1982. Fluid sales have generally improved during the January to June period of 1983 following comparatively poor Class 1 sales during the early months of the current dairy year. Cumulative fluid sales for the August to June period are 0.4 per cent lower this dairy year compared to the previous one.

The continued reduction in total milk marketings combined with improved Class 1 sales in recent months is helping restore the balance between industrial milk marketings and MSQ.

Nevertheless, total industrial milk and cream shipments for the first 11 months of the dairy year are still 1.2 per cent higher than last year.

Projections to the end of the dairy year indicate that industrial milk shipments will exceed the provincial allotment of MSQ by four per cent. While this situation might improve, marketings in July would have to decline by a substantial amount in order to cause a change of even a fraction of a percentage point.

OVER-QUOTA LEVY REFUNDS

Producers have been advised in past months that the prospect for over-quota levy refunds is highly unlikely.

With only one month remaining in the current dairy year, the final outcome is still impossible to predict with any certainty. The final outcome depends on several factors: the final determination of industrial milk product consumption, which can't be made until after the end of the dairy year; July fluid sales; and total milk marketings in July.

Based on current estimates, it remains quite possible there will be no over-quota levy refunds. However, if there are any over-quota levy refunds, they will be paid on shipments exceeding an individual's MSQ by only one or two per cent at the very most.

CANADIAN MILK SUPPLY MANAGEMENT COMMITTEE

Producers were informed, both in this column last month and in a special mailing on June 23, 1983, that domestic disappearance of industrial milk products had improved by two to three per cent and that there would be no reduction of MSQ on August 1.

At the meeting of the Canadian Milk Supply Management Committee on June 28, 29, 1983, Ontario advocated an increase of MSQ based on recent consumption trends and projections. While there has been no official announcement, (at the time of writing) it is very likely that the Canadian Dairy Commission will announce a global increase in Marketing-Sharing Quota of approximately two per cent effective August 1, 1983.

Therefore, Ontario producers can expect an increase in individual Market-Sharing Quota of approximately two per cent.

ONTARIO DAIRY PRINCESS COMPETITION

The crowning of the 28th Ontario Dairy Princess takes place August 31, 1983 at the Canadian National Exhibition. This year, 45 contestants have entered the competition in the hope of becoming the OMMB's goodwill ambassadress.

The preliminaries of the competition are being held daily August 24-27 at 6 p.m. in the small judging ring in the East Annex of the Coliseum at the CNE. Semi-finals being at 6 p.m. in the Main Ring of the Coliseum on August 29 and 30. The final night of competition starts at 6:30 p.m. in the Main Ring.

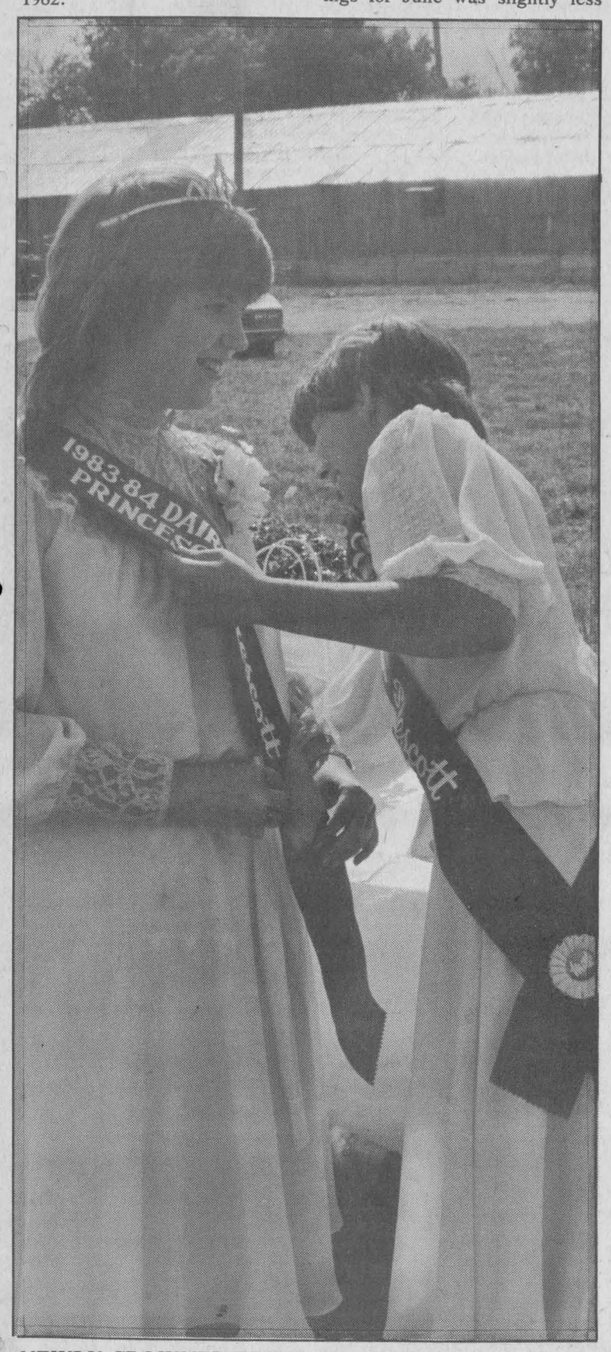

NEWLY CROWNED PRINCESS—Erin Ryan, 18, of Fournier was crowned 1983-84 Prescott County Dairy Princess at the Vankleek Hill Fair on Friday. Erin is seen here with last year's Dairy Princess, Ida MacDuff.

CANADIAN CANCER SOCIETY

Campaign: The objective for 1983 in Glengarry will be $16,000

Where Your Dollar Goes

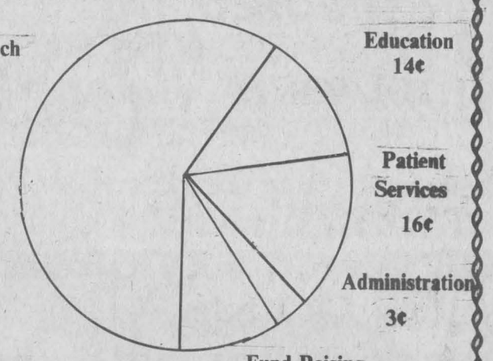

Mrs. Peggi Calder is Campaign Chairman for the Glengarry Unit - 527-5293

TRANSPORTATION: Volunteer drivers bring our Cancer Patients to the clinic. Drivers are reimbursed .23 a mile for their services. The Society is always interested in acquiring new volunteers. Service is provided for needy patients.

Phone our President: Mrs. Pierrette Laflamme 525-4123

Education Chairman: Mrs. Lorraine Villeneuve 527-5532

THE SIGNS OF CANCER:

- lumps in the neck, groin, breast or armpit
- persistent cough
- change in a mole
- open sore that does not heal
- trouble swallowing
- blood in urine or stool
- prolonged indigestion
- change in bowel habits

Sponsored by The Canadian Cancer Society "Glengarry Unit"

A Repeat Sale

DART'S DUE TO TREMENDOUS RESPONSE!

DELORME INC.

WATERBEDS

305 Montreal Road Cornwall, Ont., 938-7347

COMPARE & SAVE... CHOOSE FROM CORNWALL'S BEST SELECTION OF WATERBEDS AT THE LOWEST PRICES IN EASTERN ONTARIO. AT DART'S, YOU CAN COUNT ON THE LOWEST TOTAL PRICE ON BRAND NAME QUALITY.

NOW, FOR THE FIRST TIME YOU CAN REST EASY

NO NEED TO WAKE UP LIKE THIS IN THE MORNING!

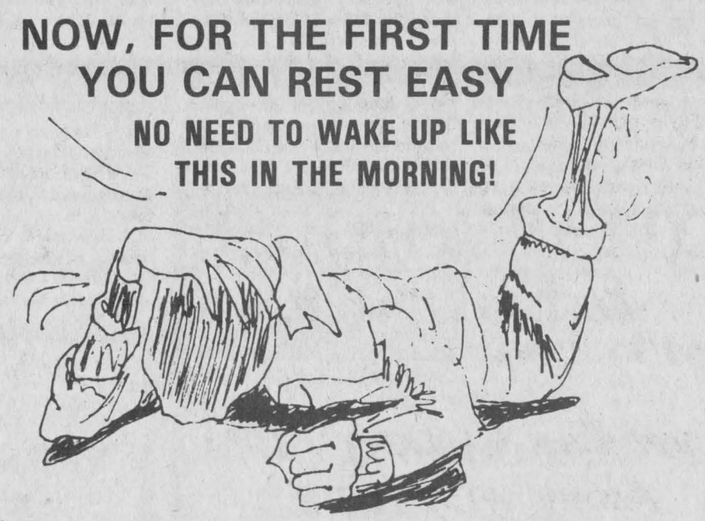

ULTIMATE SLEEPING COMFORT—FOR A SLEEP BEYOND THE ORDINARY

THE NEW YORKER

Bookcase Waterbed. Made in Canada. Queen Size. Includes: Free-Flow Bladder, Heater-Liner, Deck Riser, Fill & Drain Kit. Patch Kit.

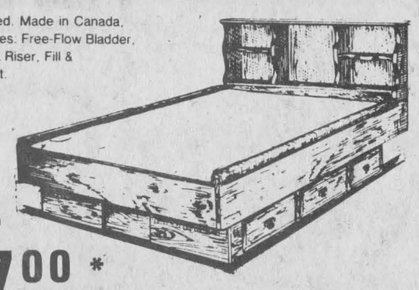

Reg. $595.00

$477.00 * COMPLETE

THE CASABLANCA

ANY SIZE. Made in Canada. Superior Quality pine in rich walnut finish. Complete with Headboard, Frame, Deck & Riser. Free-Flow bladder, Liner/Heater, Fill & Drain Kit. Queen or King Size.

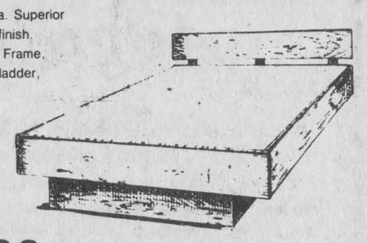

$289.00 * COMPLETE

THE AQUA-SLEEP

4 Poster Waterbed. Made in Canada. Queen Size. Includes: Free-Flow Bladder, Heater-Liner, Deck & Riser, Fill & Drain Kit, Patch Kit.

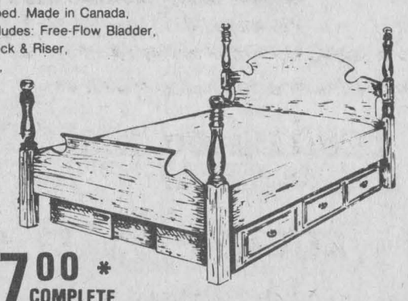

Reg. $595.00

$477.00 * COMPLETE

THE FLORENTINE



The Florentine Bookcase in a medium walnut finish. Includes: a hand carved floral valance. Etched mirror and brass rail adds a distinctive touch to this classic bed. Includes: Free-Flow Bladder, Heater-Liner, Deck & Riser, Fill & Drain Kit, Patch Kit. King or Queen Size.

$795.00 * COMPLETE

THE HYBRID

The Advanced Hybrid Waterbed. Looks like a regular bed, but inside it's a comfortable waterbed. Complete with Heater, Liner, Drain & Fill Kit and Pedestal.

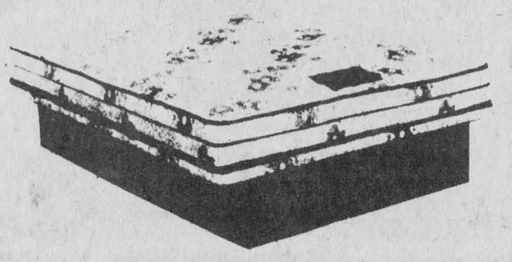

$399.00 * COMPLETE

THE SHILO

Available in King or Queen. Bookcase Mirrored Bed. Large custom etched mirror sets off the Gallery Post ed Solid Brass. Includes: Free-Flow Bladder, Heater-Liner, Deck & Riser, Fill & Drain Kit, Patch Kit.



Reg. $795.00

$695.00 * COMPLETE — KING OR QUEEN

*NOTE: PADDED CAPS & 6 DRAWER PEDESTAL OPTIONAL ON ALL WATERBEDS. SEE OUR IN-STORE DISPLAYS

QUALLOFILL PILLOWS

Most down-like fiberfill pillow. Soft cushion & luxuriously comfortable. Non-allergenic. Machine washable & dryable

20" x 26" STANDARD SIZE Reg. $13.95 — $11.95

20" x 29" QUEEN SIZE Reg. $16.95 — $14.95

HOLLOWFILL 808 PILLOWS

QUEEN SIZE — $11.99

KING SIZE — $13.99

COMFORTER BED ENSEMBLES

INCLUDES: Super Size Comforter, 2 pillowcases; 1 flat & 1 fitted sheet, 2 shams; 1 dust ruffled skirt, double or queen size. (Twin Size 1 case & 1 sham)

6 PCE. TWIN SETS Reg. $99.00 — $77.00

8 PCE. DOUBLE SETS Reg. $119.00 — $97.00

8 PCE. QUEEN SETS Reg. $139.00 — $107.00

WATERBED COMFORTER OR SHEET SETS

KING OR QUEEN SETS Assorted Patterns & Colours While Quantities Last! — $29.95 ea.

WATERBED MATTRESS PADS

Made of 100% Needlepunch Polyester

SUPER SINGLE .. $9.99

QUEEN $12.99

KING $14.99

GREAT SAVINGS ON CORNWALL'S BEST SELECTION WATERBED LINENS

Queen or King COMFORTER WITH SHEETS & PILLOWCASES — $99.00 set

WATER CONDITIONER — Add 4 oz. to your waterbed every 6 months. — $1.99

PADDED CAPS — 2 pce. upholstered in brown vinyl for queen or king — $34.95

DART'S DELORME INC.

305 MONTREAL ROAD, CORNWALL, ONT., 938-7342

STORE HOURS:
WEEKDAYS ..... 9:30 A.M. TO 6 P.M.
THURS., FRI. ..... 9:30 A.M. TO 9 P.M.
SATURDAY ..... 9:30 A.M. TO 5 P.M.

VISA MasterCard

ASK ABOUT OUR CONVENIENT LAY-AWAY PLAN
FINANCING TO QUALIFIED BUYERS

Looking back: Apple Hill

by Joanne Stephenson

Apple Hill, a 101-year-old community with a population numbering over 200 people, looks back with fondness at last year's centennial celebration.

Aline Gormley, a permanent resident more than four years, was responsible for publicity about the event. She recalls how much everybody enjoyed meeting old-time friends and neighbors and far-flung relatives.

"People returned home and saw and met people they'd known," she said. One family made the trip home from Australia.

While Mrs. Gormley acknowledges Apple Hill is too small a community to host as big an event as the centennial every year, she hopes similar commemorative celebrations could be staged every five years.

"The centennial was very special," she said, "It was the first such celebration in the area." She would like this special feeling to be retained through other such reunions.

Every year, Apple Hill holds a Family Fun Day. the community's recreation committee teams against each other. Special children's events are organized.

The Zion United Church also holds its chicken barbeque the same day. An evening dance at the community centre provides the perfect finishing touch to Family Fun Day.

Apple Hill, sandwiched between Martintown and Maxville, is located halfway between Alexandria and Cornwall. The population, evenly split between English and French, often travels to either Alexandria or Cornwall for shopping expeditions. However, some services are available in the community and Apple Hill residents enjoy taking advantage of them.

Oliver Hamelin, operating in his historic blacksmith shop, opens for business every day.

"He likes to keep busy. It is not used as a blacksmith shop anymore, but he does repair equipment and work for farmers," explains Mrs. Gormley, who adds Hamelin's shop is unique and has been featured on television.

Rene Lalonde, of Lalonde's grocery, is a qualified butcher who will quarter and prepare meat in quantity.

"Farmers will bring in the cattle," says Mrs. Gormley, "And he will prepare it. He's been doing that for years."

A variety of church services are available. Zion United Church, established in 1889, at St. Anthony's parish, established in 1914, tend to the spiritual needs of the community. Both operate mainly in English, although Father Sylvester Theoret of St. Anthony's is bilingual and happy to celebrate weekday masses in French when requested. A sister church in Monkland, St. Michael's, provides services in French.

A sports-minded community, Apple Hill is a fun place for young and old alike. For the seniors' use, the community centre offers activities and pastimes. The churches organize youth clubs. Ball teams and hockey teams ensure sports are enjoyed year-round in Apple Hill.

"A very friendly community," sums up Mrs. Gormley.



Vows exchanged

BERTRAND—MICHAUD

Floral arrangements of pink daisies and violets formed the setting for the pretty wedding day of Colette Michaud and Alain Bertrand. The bride is the daughter of Mr. and Mrs. Archille Michaud, formerly from Alexandria now residing in Ottawa. The groom is the son of Mr. and Mrs. Aldege Bertrand of Casselman.

Reverend Roger Desrosiers officiated at the ceremony in the Sacred Heart Church. Reading was by Francoise Denis.

Escorted to the altar by her mother and father the bride wore a bridal gown in lace. Her head dress was a matching long veil, and her bouquet was of pink and white daisies and violets.

Mrs. Rachel Campeau was maid of honour and Miss Celine Quesnel was bridesmaid. They wore identical gowns in lilac. The flower girl, Manon Campeau, was dressed in a long lilac dress.

The groom and ushers were in light and dark grey tuxedos.

Ushers were Guy Campeau and Raymond St. Louis. Patrick Denis, a nephew of the groom, was ringbearer.

After the wedding ceremony, a supper was served in the parish hall. Guy Lalonde was master of ceremonies.

For travelling, the bride wore a navy blue suit with corsage of violets and pink daisies.

Farm exchange

Up to 45 Ontario rural youths are "really going places" this year. The youths, aged 18 to 30, are participating in the International Agricultural Exchange Program operated by the Ontario Ministry of Agriculture and Food (OMAF).

In ed in farm and horticultural work, they will be stationed for up to one year in either Finland, Denmark, France, Switzerland, Japan, Holland or the United Kingdom.

"The program gives young people the opportunity to get experience and training in their chosen field of agriculture," says Cay Johnson, international exchange co-ordinator for OMAF's rural organizations and services branch.

Exchange workers help on the farm and usually live with the farm family. Jobs and accommodation are co-ordinated through the program.

Canadian citizens with a valid driver's licence and at least two years practical experience in agriculture or horticulture can apply for the program.

Through personal interviews, applicants are selected for their skills, interests and attitude. Some countries have language requirements.

Up to 60 foreign youths will also be working on Ontario farms. Johnson says she inspects the farms and chats with the owners. "I look for an efficient farm operation that offers lots of learning opportunities. I also choose farm families who will adjust well to a live-in worker and will benefit from the cultural aspect of the program. Generally, I decide if it's the kind of place I'd like to ' one of our Ontario youths

"Exchange participants—from Canada and abroad—really benefit from this program. They learn to be independent and responsible and broaden their outlook on farm practices and other cultures."

Johnson says the program is also a great opportunity to make new friends. "Most exchange workers keep in touch with their host families after the program. Quite often they'll return to visit and bring along their wives, husbands and children."

She says one farmer she knows has hired international exchange workers for years and he says his "family" keeps growing bigger every year.

Casselman reunion

Nearly 150 members of the Casselman family shouted their approval of a bicentenary celebration at a reunion at Riverside Heights, three miles east of Morrisburg on July 31. Despite the obstacle of having to move the picnic from Crysler Beach to Farran Park just one week before the event and the rains coming down shortly after the picnic lunch began, causing the removal of everything to the new recreation centre at Riverside Heights, the organizers were quite happy with the way things went.

They came from as far away as Arizona, with people registering from Ottawa, Williamsburg, Winchester, Morrisburg, Merrickville, Brockville, Prescott, Kingston, Toronto, Aurora, Nepean, Lyn Ogdensburg, NY; Massena and Morristown, NY.

A meeting was held, with John M. Casselman of Aurora, as chairman. Several things were decided. Time and place - July 6, 7 and 8, 1984 in Morrisburg, with the arena to be the focal point of all events. Funds - $3 a head for registration; family maximum of $12. Picnic - at Farran Park on Saturday, July 7, with the evening for films, speakers, and possibly a dance. It was suggested that Sunday would be for visits to historic area sites and cemeteries, genealogy for those people not interested in touring and concluding the weekend with a church service at St. John's Lutheran Church, Riverside.

Mrs. Lillian Casselman and Mrs. Maurine Casselman of Morrisburg are to look into types of meals, breakfasts or suppers, to be served. Mr. Keith M. Casselman of Morrisburg was selected as treasurer, and Hubert Casselman of Brockville as secretary.

Clarence Cross of Chesterville announced that in 1984 we would try to have copies of Casselman genealogies for sale, and family charts would be hung in the arena, with a book of the Casselman family to be printed in the future. Thirty Casselmans from Germany will attend in '84, led by the family's genealogist in Germany, who will be a guest speaker at the meeting.

The Interim Committee composed of Edwin C. Casselman of Brockville, John M. Casselman of Aurora, and his father, Hubert Casselman of Brockville; Keith M. Casselman of Morrisburg, Nina M. Casselman of Williamsburg and Lynne O'Brien of Morrisburg. The Committee is to look into possibilities of using any money that is left over, with several projects in mind, including fixing up Casselman cemeteries and printing of Casselman family genealogy.

The 1984 reunion is for all Casselmans and their descendants from Canada, United States and Germany, with genealogy to play a big part in tieing all the people together. John Casselman opened the meeting with "You may not know who I am, but as far as I'm concerned, I am a Casselman, and that's all that is important." 1984 here we come, celebrating the arrival of the Casselmans in Canada in 1784, the bicentennial of the landing of the Loyalists and the founding of Ontario, a big year for all.

Plan announced

A new five-year income stabilization program for apple producers will be available to Ontario growers this fall, Agriculture and Food Minister Dennis Timbrell has announced.

"This program is designed to provide producers with a degree of income protection during periods of low prices," he said. "The program provides income protection to growers of fresh and juice apples between 90 and 95 per cent levels."

To qualify for the first year of the program, producers must register and pay the registration fee of $16 per 4,536 kilograms (10,000 pounds) by Sept. 1, 1983. Participation this year covers the apple crop now on the trees and sale of this crop to June 30, 1984.

The Ontario Apple Marketing Commission is mailing application forms to producers. Growers who have not received application forms by mid-August should contact the Farm Income Stabilization office in Toronto.

This weekend at:
G & G Charcoal Pit
Restaurant and Dining Lounge
Anne Cadieux
and
Ernie Frank
Country Rock
New Hours To Serve You Better
Mon.-Fri. 6 a.m. to 1 a.m. Sunday 9 a.m. to 11 p.m.
Saturday 9 a.m. to 1 a.m. Kitchen Closes at 9 p.m.
Watch For Our New
Menu Coming Soon
Try our B.B.Q. Chicken
Free delivery within town limits with minimum order of $5
Call 525-1812

HAZEN MELDRUM LIMITED
ONTARIO LAND SURVEYORS
Cornwall Office: Hazen Meldrum, N.S.L.S., O.L.S. Tel. 932-8124
Winchester Office: W. J. Johnston, O.L.S. Tel. 774-2414
Alexandria Office: 9 Main Street N. Denis Dutrisac, B.Sc., O.L.S. Tel. 525-3444
12-tf


INSTANT RELIEF
for
DO-IT-YOURSELF MECHANICS
Quality Auto Parts From GM
Open: Mon.-Fri. until 11 p.m.
Sat. until Noon
GLENGARRY MOTOR SALES LTD.
PARTS DEPARTMENT
Hwy. 34 South, Alexandria 525-1480 or 347-2436
33-1c

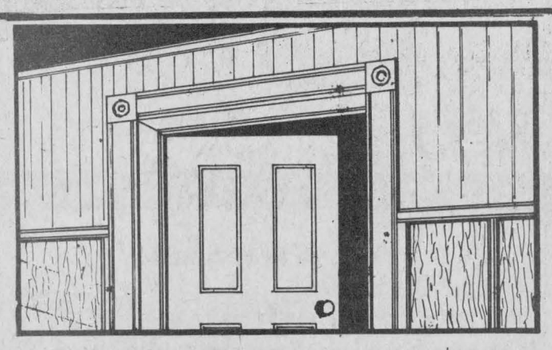
WHITE PINE LUMBER
Dressed Pine Boards
for shelving, flooring, wall panelling, wainscoffing, board and batten
IN OLD STYLE PATTERNS
WIDE WINDOW CASING (ROSETTES)
AND BASEBOARDS (CORNERS)
1x6 Economy Pine Rough, 10¢ Lin. Ft.
1x12 Economy Pine Rough, $22¢ Lin. Ft.
Tel. 525-3040
R. R. 1 Alexandria, Ontario
31-tf

TRUST COMPANY
GUARANTEED INVESTMENT CERTIFICATES
12.75%
5 YR. TERM G.I.C.
ANNUAL INTEREST
4 YR. TERM GIC ANNUAL INTEREST 11.375%
3 YR. TERM GIC MONTHLY INTEREST 11.25%
1 YR. TERM GIC ANNUAL INTEREST 10.75%
No Handling Charges
SERVING OTTAWA & AREA FOR OVER 25 YEARS
GIFFORD ASSOCIATES
504 PITT STREET 937-0118
CALL DOREEN HEBERT
Rates Subject to Change

Johnny Mac's
TAVERN
Martintown Tel. 528-4233
Formerly Grand Hotel
Thursday, August 18, 9 p.m. to 1 a.m.
Back by Popular Demand
Rock'n Roll with
MAINSTREAM
Friday, August 19, 9 p.m. to 1 a.m.
Giroux Sports
Girls' Soccer Team Party
Music by D.J.
Sunday, August 21
JOHNNY MAC'S ANNUAL
GIANT PIG & LAMB ROAST
By Chef Jim McLeod
3 p.m. to 11 p.m., $8 per Person
Music by Various Artists
Hosted by Martintown Choir
FIDDLER'S CHOICE
(Gerry O'Neil and Brian Davis)
Next Thursday, August 25
Rock'n Roll with
QUICKSTEP
(Bruce Springstein Act)
33-1c

If you've done your homework...
You will know that the best way
To reach your customers is through
The Glengarry News
Take advantage of our 1983 Back-To-School Edition Appearing August 24
Give us a call and let us place your message in more than 6,900 homes


THE GLENGARRY NEWS
525-2020

Results from the Williamstown Fair

by Ruth D. Mowat

Thursday morning the sun rose brightly over the opening day of the Williamstown Fair and continued to shine and shine and shine, for three very warm days. However, the muggy weather did not greatly deter fair enthusiasts and attendance at the 171st Annual Fair was good. Saturday, approximately 3,000 people braved the heat and on Sunday, a larger crowd of more than 4,000 were on the grounds.

EXHIBITS

Activities began with the placing of the exhibits in the show hall on Thursday evening. Folk from as far away as Brockville and Mirabel, Quebec came to enter their handiwork in the competition. The food and other perishables were judged that evening, with the rest of the items being judged on Friday.

VISITORS FROM ALBERTA

Friday commenced with a flurry of activity. In the cattle rings, the 4-H Calf Club held its Achievement Day along with the 4-H Horse Clubs. A group of 4-H youngsters from Alberta were welcomed at the Fair. At the main horse ring, the Line and Breeding Classes were taking place.

BIKES AND FRISBEES

At noon hour, Bill Mowat and some helpers conducted a bike rodeo and frisbee toss at the public school. Thirty-nine youngsters took part in these events. Trophy winners were Blaine Kinloch, Martintown; Kirk McDonell, Williamstown and Devon and Wally MacDonald of Williamstown. The youngsters received ribbons and gifts as well. Trophies for the frisbee throw went to Erin Fitzhugh and Jason MacDonald.

CHIP FLIP Art Buckland conducted the evening games. A "Glengarry Chip Flip" was a very popular game. Each contestant was provided with rubber gloves, in case the chip hadn't quite dried. William Lang of Fraserfield, threw his chip 112 feet, Iris Swerdfeger tossed the object 37 feet. Peter MacIntosh cleared 69 and Kim Wells took the honors for the ladies at 50 feet.

In the bubble-gum blowing contest, Stacey O'Connell placed first for the adult section and Wally MacDonald clinched first in the youngsters' class. The ladies nail hammering was won by Christine Klazinga, while William Lang and Carolyn Dubeau won the bale toss.

MUSIC The smells and sounds of the midway filled the evening air and onstage The Lord of the Isles performed Scottish and Irish music.

By late Friday afternoon, the Exhibit Hall was open to the public. The display was one of the best. The quilts were beautiful, as usual, the baking delectable and every exhibit was of superior quality. A ceramics class was added this year. It was nice to see all the Christmas items — trees and dancing angels. It made one feel just a tad cooler. The display was resplendent with platters, plates, pitchers and bowl sets, bookends and even a "bathing beauty" frog. Mrs. Gwelda MacRae of Lancaster was the overall winner in this area.

Next came the children's class. Their work was of high quality and one has to be amazed at the imagination of our youth, to say nothing of their talent in art, cooking and handiwork. A few of the winning entries here were: Blaine Kinloch, oatmeal cookies; Sarah Harrington, cookies; Ann-Margaret McQuaig, bookmarks; Christine Sloan, a picture called "My Family"; Johanna Shepherd, decorated stone; Shannon Mulligan, beets and flowers and vegetables; and Tara MacDonald, wild flowers. Sherri Sloan made the best applesauce, Heather Aitken had the best decorated cookies, Tanya Day's scrapbook won first prize and David Algire made the best model. Dolls were high on the list of winners: Wendy Woollven had a winning clothespeg doll. Aden and Jimmy Buckland showed vegetables and Sandra Cameron can tell us all what constitutes a nutritious school lunch. Matt Beamer showed a prize winning woodburning picture and little Bucky Ross won a ribbon for his animal made from vegetables. Jennifer Welch won for her birdhouse and Graham Greer's sports crests caught one's eye. Lee Avery won a ribbon for his pencil drawing. Vanessa McKeil took the honors in the senior art special.

Mrs. Susan Clark of Martintown won the most points in weaving. Tammy Rozon won a ribbon for her tolecraft while Alana Lafave of Williamstown won the trophy for the teen section. Carolyn McRae, Bainsville, had the best arrangement of mixed cut flowers and Shelly Hall had the best buffet arrangement by a junior. Melanie Carrierre of Cornwall had the most points in the horticultural section.

LADY WINNERS

Our oldest exhibitor this year was Mrs. Jean Blair of Quebec City. Mrs. Blair is over 90 years of age and is mother of this year's president, Hugh. Mrs. Ruth Paige of Alexandria won the most number of points in the Exhibit Hall. Sheila Lafave of Williamstown will have lots of visitors when folks find out she won the most points in baking. Miriam Johann, Summerstown, bakes the best bread, along with Sue Harrington of Williamstown who makes prize winning jams and braided sweet bread. Margo McDonell arranges flowers well and Mrs. Mildred Fourney makes the best dark fruit cake. Apple pie is always a favorite and for the most delicious around, visit Mrs. M.C. Sandilands of Lancaster. Ann Gertler had the Premier Gardener Award this year while Gerry Bryans showed the best eggs. When walking up Warren Street in the village, that nice aroma might by Anna MacDonald's prize winning chocolate chip cookies baking. While driving out the Johnson Road, we might get a waft of Thelma Dupuis' canned strawberries. Some of the prize winners in the quilts were Ella Hay, Alexandria; Ruth Singleton, Apple Hill; Mrs. Howard Currier, Summerstown and Jo-Ann Periard of the Gore Road.

COMMERCIAL

The commercial features were very popular this year. These classes are sponsored by the province along with the Fair Board. The Ethier family from Mirabel, Quebec won the overall prize in maple products, while Marcel Levac of Green Valley won top honors in the honey classes. In the hobbyist section, R. Wanzer, H. Tourangeau and D. McPhee took ribbons. The big winner in the cheese division this year was R. Galipeau of Winchester with N. Matte of Balderson and L. Leduc of St. Albert close behind.

MEN'S CLASS

The men's class is becoming very popular. This was introduced two years ago and is steadily growing. R.J. Reid had the best woodcarving, Josef Rubesteijn and George Croll won prizes for their lamps, Robert Loos had the best welded item and Sean-Paul Leber made the best chocolate cake. Robby Wells won a prize for his kite while David Sheldon and William Ackroyd received prizes for stained glass items.

W.I. ENTRIES

As one walked through the hall, the McArthur Trophy display by the local Women's Institutes was most interesting and colorful. This year's winner was Picnic Grove W.I. Other participants were Bainsville, Martintown and McCrimmon. One also noticed the five 4-H homemaking displays and could not help commenting on the work the youngsters had done to complete these exhibits. The number of red ribbons on Donna DuLion's sewing was readily noticeable as was Tibby McRae's beautiful afghan.

GRAIN EXHIBITS

Near the big doors, one could not help but admire the many beautiful flowers, blooming plants and flower arrangements. Next to this was the forage display. John and Cornelius VanLoon of Martintown won honors for this category as did Geoffrey MacNaughton, John Peters, Martintown, and Clifford Wightman. Keith McLeod had the best oats, Geoffrey MacNaughton's barley won a first and the red clover from Glenlomin Farms took a first prize.

Saturday morning began with the English horse show and cattle shows. More than 70 horses and 200 head of cattle competed throughout the day. In the horse classes, some of the winners were: Ross Bros. Trophy for line and breeding, Elizabeth Stacie of Kingston; large pony champion was "Smacky Bar" ridden by Fiona MacDonell; small-medium pony champion was "Bobby Shafto" ridden by France Bourget.

The open championship was won by "Peek-a-Boo Moon" ridden by Sarah Wilson of Hudson, Quebec. The western show championship was won by Robbie Stevenson of Lunenburg. The private driving pleasure in antique vehicle was won by Jack MacDonell of Cornwall; Heather Irwin won the most points in Morgan horses under saddle while Oakley Bush, Alexandria, won points in the driving classes for Morgans.

The Frank Dupuis Memorial prize for the best gentleman driver was won by Pierre Giroux of Quebec. Mrs. Diane Polite-Ayres of Prescott was chosen best lady driver of the day.

CATTLE

Entries in all cattle classes were heavy. The Holstein, Ayrshire and beef winners were already reported. The Jersey show had three exhibitors. Premier breeder award went to Floyd Dingwall of Berwick and Reserve winner was Ralph MacKenzie of Finch. Chairman of the cattle show is Ray Howes and his assistant is John MacIntosh.

CHILDREN'S FUN

At 10 a.m. Saturday, the children's activities at the stage got underway. The parade left the Firehall and marched, led by Don J. McDonald, piper, through the grounds. The theme this year was "The Sea". More than 30 children disguised themselves as creatures of the sea and we had everything from mermaids to "Nessie" of Loch Ness fame. The best fish on parade was Sommer Robertson, followed by Susan Boyle of Toronto, and Nina Craig. Little Sarah McDonald and Alison Boyle were able fishermen, decked out in yellow slicker and carrying poles and bait boxes. Little Steven Algire was a many-tentacled octopus and "Nessie" was portrayed by Jason and Wally MacDonald and Matt Beamer. Matthew Shepherd of Lancaster was the best monster and beautiful mermaids were Laura Algire, Sarah Harrington and Shonna Atchison. The Algaire family of Martintown won the trophy for their battleship which was made of cardboard, measuring approximately 10 feet in length. All the children were presented with ribbons and prizes by the clown who toured the grounds for the duration of the fair, passing out candy and other little gifts. "Flip" Flockton conducted this event with judging by Lynn Lafave.

BABY CONTEST

Following the kids' parade, the baby contest was front row and centre. There were 71 babies competing in such fun categories as biggest smile, most teeth, chubbiest cheeks, etc. The youngest baby was Robbie Kinloch of Martintown who was two weeks old. Little Jeffrey Lalonde was three weeks and Josee Giroux was three and one-half weeks old. The baby with the fairest hair and bluest eyes was Kaylyn Sloan of Williamstown. Little Rachel Hamlin looked most like her mother, Linda, who won the basket of baby food and other baby items donated yearly by Lorne Leblanc of Lancaster Discount Foods. All the babies were declared "winners" and all received ribbons and gifts from the Fair. Sharon MacDonald was announcer for this event and Sheila Lafave was judge.

PET SHOW

Immediately following the baby show, the youngsters gathered to show off their pets. A hamster named Abraham stole the show taking both smallest pet and best over-all pet awards. His master was little Greg Avery of Williamstown. Another big winner was Chris Laing and his goat. Jason Birch and his dog won the ribbon for best pair. He and his dog were dressed almost identically in shorts, T-shirt and cap. Johanna Harrington's pet was the best kitten and Sasha, a Samoyed husky, owned by Daniel Rysiac was the furriest animal. The best dog was won by Nixon, owned by Shanda Samuels. Lefty, a one-eared rabbit belonging to little Brandon Reid of Martintown was judged most unusual pet while Sam, shown by Shelly Bougie, was best puppy. All the children received ribbons and gifts. The pets received gifts as well. Announcer for this show was Hugh Blair and judge was Marjorie Quenneville.

MUSIC AND DANCING

James Nixon took over the stage for the next hour or so, entertaining with an organ recital. Sandy's Dance School enthralled the audience with baton twirling, jazz, tap dancing and other forms of dance. Fair-goers look forward to this entertainment each year.

DAIRY PRINCESS

The afternoon events at the stage closed with the Dairy Princess competition, under the direction of Mrs. Joan MacDonald of Williamstown. The successful candidate was Miss Karen Kennedy, sister of the present Dairy Princess. Runners up were Susie Flipsen and Sharon MacRae.

RIDES TO THE ZOO

During the day, "Oliver's Ride" was busy transporting youngsters to and from the Petting Zoo. Miss Glenda Bradley of Osgoode is the owner of all these miniature animals which include Smokey, the world's smallest horse. Pygmy goats, a donkey, a miniature beef and other small animals made up the display — a hands-on experience for the children. "Oliver's Ride" is owned and operated by Oliver McGee of Glen Walter. Oliver is a long-time director and past president of the Fair. The kids really enjoyed this aspect of the Fair.

MEALS

Saturday's meal in the dining hall was provided by the Martintown Women's Institute. Ham, baked potatoes and various salads were served and delicious it was!

Sunday morning it was nice to arrive at the grounds with the ringing of church bells in the background and welcoming aroma of coffee and bacon and eggs coming from Splendron Farms concession. The Highland dancers were also arriving to compete for several prizes and trophies. The music of the piper wafted to the office all day long. The Arts and Crafts Show and Sale in the Exhibit Hall was very successful. One could purchase anything from dolls, mittens, Christmas decorations, jewellery, wooden toys, wood carvings, to painted oil cans, ceramics, pottery and sheepskin rugs. You could even purchase a replica of the smocked rompers little Prince William wore for one of his official photographs. Some of the local participants were Charlie Kinloch, Goddy Goddard, Hilda MacLean, Bertha Fraser, Brenda Morris and Mrs. M. Radley. Artisans came from as far west as Brockville and Ottawa and east from Montreal. This show has proven very popular over the years. This is the 10th year of its existence.

HORSES AND SHEEP

Sunday's horse show included the western horse show, harness classes and the Welsh pony division.

The sheep show proved to be a very interesting event. A large audience enjoyed this relatively new addition to our Fair. Along with the show, a shearer gave demonstrations, as did a group of the Cornwall Spinners Association. A lamb barbeque was held for those who wished to sample this product and a raffle for a lamb was held.

FIREMEN

After the sheep show and the Jersey and beef show at the cattle rings, the volunteer firemen held a series of activities for other volunteer departments. These competitions are designed to improve the skills of the men. They climb poles, carry full buckets of water in a race, etc.

ENTERTAINMENT

At the stage Sunday, James Nixon once again entertained. The Cornwall Centennial Choir sang for a very pleased audience and were followed by The River City Rascals, a barbershop quartet from Brockville, Ontario. One of the highlights of the Centennial Choir was the rendering of the following song, composed for this occasion.

COME TO THE FAIR

We're here to take part in the Williamstown fair
Heigh-ho, come to the fair.
A fair that is ancient and yet with a flair
Heigh-ho, come to the fair.
By the side of the river that runs through the town,
For commerce and beauty a stream of renown,
Come maidens and men,
To the fair in the pride of the morning.

Exhibits are many and all on display
Heigh-ho, come to the fair.
To make yours a busy, enjoyable day
Heigh-ho, come to the fair.
There is judging of horses and cattle and hens,
And many more animals safe in their pens,
Come then maidens and men,
To the fair in the pride of the morning.

SWINE AND POULTRY

Another new event at the Williamstown Fair this year was the 4-H swine competition. This was held on Sunday morning at the cattle barns. The poultry and rabbit show this year was considerably larger than usual. Lise Piche of Summerstown and D. Fitzpatrick of Cornwall showed Silver Martins, Netherland Drafts, Californian and New Zealand White rabbits in their display. Oakley Bush, Alexandria; D. Fitzpatrick, Cornwall and Robert Dupuis, Cornwall, had many types of poultry in their displays. There were doves,

Continued on Page 12

Let me get you the best rate for a "payout" annuity from over 30 life insurance and trust companies.



ART BENTON
MARTINTOWN
528-4609
(Call Collect)

Life is a Mutual affair.

Mutual Life of Canada

32-36tf

LAPIERRE

Carpet Cleaning Ltd.
Hot Water Extraction
Upholstery Cleaning
Carpet and Vinyl Installation
and Repair

Free Estimates 32-4c

33 St. Paul St., Alexandria Tel. 525-2183

Tel. Office: 525-1588 Res.: 525-1604

GERRY DEXTRAS
Bookkeeping Service comptabilité
92 Kenyon St. E.
ALEXANDRIA, ONTARIO K0C 1A0

PRECIOUS BLOOD PARISH
GLEN WALTER, ONT.
Charlottenburgh Twp. Lic. No. 400558
$2,400 IN PRIZES
EVERY THURSDAY
BINGO
15 regular games at $50
Frist and second special $150 each
Cards: 3 for 25c
Third, fourth and fifth special $300 each
Sixth special $500 each
Cards 3 for 25c
KNIGHTS OF COLUMBUS HALL
Second St. E., Cornwall
ST. FELIX HALL
Montreal Road, Cornwall
PRECIOUS BLOOD
Glen Walter
398256
EVERYONE WELCOME!
28-22tf

AUGUST SPECIAL

MF-850 CORN & GRAIN COMBINE



Featuring: • Air Conditioning and Heater
• 4-Wheel Drive • 6-Row Corn Head
• 15-Foot Grain Table and Pick Up Reel

AUGUST SPECIAL PRICE $83,900

11.9% per annum Financing on Approved Credit - Up to 48 months or FREE INTEREST until March 1, 1984

SEE IT TODAY AT
MENARD FARM SUPPLIES LTD.
(André Seguin, Prop.)
MF Massey Ferguson
Green Valley, Ont. Tel. 525-2190 or 525-1961
You've got what it takes with Massey-Ferguson.
32-1c

SKY-HI DRIVE-IN THEATRE
Alexandria, Ont. on Glen Robertson Rd
Now Playing
SHOWING EVERY NIGHT TILL AUGUST 25



Starring MARK HAMILL • HARRISON FORD • CARRIE FISHER
BILLY DEE WILLIAMS • ANTHONY DANIELS
also
THE TERRY FOX STORY

NEW SKY-HI VIDEO RENTAL
We Rent Movies & VCRs
525-1736

We Now Have
BETA
CASSETTES
plus over 200 VHS Cassettes

Results from the fair

Continued from Page 11

Cornish hens, White silkies, Checkered partridge, Black Fantails, barred Plymouth Rocks, geese and various other breeds. Ed St. Jean and Oakley Bush are co-chairmen of this aspect of the Fair.

PHOTOS AND ART

Throughout the Fair, the photography and art were displayed in the Museum. The photography trophy was won by Miss Mary-lyn Fiske of Williamstown. Winners of several ribbons in the art classes were Susan Brent, Green Valley; Kathleen Roth, Apple Hill; Geraldine Shaver, Summerstown Station. Mrs. Margaret Dean, Esther Bryan and Brigitte Loos prepared this exhibit.

MACHINERY

Machinery has always been an important display at the Fair and this year was no exception. Both men and ladies alike take great interest in comparing the new "monsters" to the antique models on the grounds. Each year a trophy donated by Francis Chretien, past president of the Fair, is given to the best display of machinery or equipment (modern) on the grounds. The winner is chosen by his display plus his friendliness and attitude to the public, and the educational value of the display. The winner this year was Breuers, H. and Son Inc. of Bainsville.

Antique machinery, as usual, was a big attraction. A large Sawyer Massey steam engine was owned and operated by Harold Richardson of Merrickville. A half-scale Case steam tractor was on display by Arnold Corrigan of Ottawa and John McDermid of Moose Creek showed a Sentaur tractor. Antique Fordson, John Deere and Massey Harris tractors were displayed by Doug MacIntyre, Finch, Ron McRae and Bud Condie of Bainsville. George Osborne had a Case tractor and also an ice cutting plow. Leo Deguire and Gerald Brazeau of Glen Robertson displayed a 10-20 International and Universal Allison Chalmers tractors. A splitting wedge belonged to Ernie MacDonald, Cornwall. Romeo Cuillier was the owner of the antique chainsaw and gas engines. Willard Hawn showed a drag saw and Harold Hart of Cornwall had antique hand tools on show. A 1903 Ford touring car was restored and shown by Cecil McDermid and Lawrence and Jim Fourney of Williamstown were busy at the shingle mill. Donald MacGregor's threshing mill was on display as well. An antique hayloader owned by Frank Flipsen and a Buick sedan of Earl MacIntyre's completed the machinery display.

ANTIQUE CARS

This was only one of the interesting displays on Sunday afternoon. Duncan Grant of Williamstown invited several local owners of antique vehicles and owners from a Montreal club to attend. There were 20 cars, including the following: 1948 blue Dodge four-door sedan owned by Clark McDonell of Williamstown; a 1948 green Studebaker four-door sedan owned by Ivan and Neil Grant of Williamstown; a 1955 Sunbeam Alpine MK111 Roadster owned by John McFall of Lachine; a 1928 yellow Model A Ford with rumble seat owned by Ronald Lafleche of Cornwall; a 1927 Chevrolet owned by Bill Dickson of Hudson; a 1930 Model A Ford owned by Ron Roy of Cornwall and a 1928 Ford Model A convertible owned by Leo Seguin of St. Isidore, Ontario. Mr. Grant displayed his 1940 Buick Century and Tyson Davidson of Hudson, Quebec showed a blue 1928 Cadillac limousine. The oldest car was a 1915 Ford Model T touring car, red, owned by Donald Kelso of Hudson. Another local car was a 1954 Plymouth two-door hardtop, yellow with red top, owned and displayed by Bill Evans of Cornwall. The parade of antique cars also included a Nash Rambler from the '50's and a '49 white Chrysler.

EPILOGUE

Although attendance was down slightly from other years because of the high 90's temperatures, the number of exhibitors has continued to climb. More than 300 registered on Thursday evening to compete for honors in the Exhibit Hall.

As the last trucks pulled away from the grounds, and the doors were closed on another successful year, the rain came — swiftly and mercifully to clear the humid air.

This year's president, Hugh Blair from Williamstown, will be leaving in early September for St. Lucia where he will be teaching at an affiliate of St. Lawrence College. Vice-presidents Catherine Miller and Brian Greer will be taking over Hugh's duties until his return next July.

The Fair Board thanks all those who generously contributed time and funds to the 1983 Williamstown Fair, especially Glen Smith and the Agricultural Office in Alexandria.

Join forces to assist beef producers

The OCA and OMAF will join forces in a program to provide guidance to beef producers having financial difficulty.

The program will be aimed specifically at those producers who feel they have nowhere to turn for help, may be reluctant to discuss the problem with neighbors, and where the business relationship with the lender may have broken down.

The program is not designed to provide subsidies and loan guarantees, but rather to allow the individual to discuss his problems with a third party who is a cattleman and who is outside the immediate community and then, through the Ministry staff, to provide the technical assistance to assess the operation from a business standpoint and allow the individual to begin to rationally assess his situation.

The OCA will provide the producer contacts and the Ministry will provide the technical assistance staff.

The service being established will have several goals:

1) to provide for a contact to be made either through the OCA office or directly to one of the co-operating cattlemen to allow the process of communication to be re-established without involving the immediate farm community;

2) to provide the framework for the discussion which must occur for the individual facing financial difficulty to assess his own situation rationally;

3) to call in the expertise of farm management specialists of the Ontario Ministry of Agriculture and Food and volunteer accountants where appropriate to provide the technical assistance in assessing the financial situation of the operation; and

4) to provide the framework to allow the producer and the lender to establish and select those options best suited to the individual's needs and capabilities.

Several cattlemen have agreed to co-operate in this service. All discussions will remain confidential. The cattlemen who have agreed to accept this role recognize the problems which face some producers and are prepared to provide this service to the industry.

Mr. Ross Beattie, RR4, Stayner, Ont. L0M 1S0 (705) 428-3906; Mr. Pat Daunt, RR2, Gorrie, Ont. N0G 1Xd0 (519) 291-2828; Mr. Bev Gray, RR1, Port Hope, Ont. L1A 3V5 (416) 79d7-2206; Mr. Morley Shepherdson, RR1, New Liskeard, Ont. P0J 1P0; (705) 647-7108; Mr. Stan Wonnacott, RR9, Chatham, Ont. N7M 5T1 (519) 352-4144; Mr. Ron Wolfe, RR1, Dobbintown, Ont. N0H 1L0 (519) 353-5547.

A producer wishing to make use of the service may contact Mr. Neil Williams, RR1, Winchester, Ont. K0C 2K0 (613) 774-2233, or make contact directly with the OCA office and one of the above will be selected to set up an appointment.

Whitewashing and Disinfecting
High Pressure Washing

Bill Anderson
Tel. 674-5765



May wedding

PAQUETTE—LAFLAMME

The marriage of Estelle Laflamme and Robert Paquette took place at Sacred Heart Church, Alexandria, on May 21 in a beautiful Springtime setting.

Reverend Roger Desrosiers officiated at the ceremony.

The bride is the daughter of Mr. and Mrs. Fernand Laflamme and the groom is the son of Mr. and Mrs. Emile Paquette. All are of Alexandria.

The bride was attended by her sister Colette and the groom's best man was the brother of the bride, Marc Laflamme.

Ushers were Serge Paquette, the groom's cousin, and a friend, Jean Beaupre.

The reception was held in Green Valley Pavilion. Guests were present from Windsor, Cornwall, Ottawa, Ile Perrot, Longueuil and Hawkesbury.

The couple are residing at Ile Perrot.

GUARANTEED INVESTMENT CERTIFICATES
from
TRUST COMPANIES

Competitive rates available through reputable Trust Companies.

Contact: **RAYMOND ROCHON**
126 Sandfield Alexandria, Ont. 525-2647
25-tf

Farmers should file income on cash basis

Farmers may elect to report the income from farming on the cash basis for tax purposes; other business, with the exception of fishing, must report their income on the accrual basis. With the accrual method, the taxpayer records income in the year earned, regardless of when payment is received and expenses are deducted in the year incurred, whether paid or not. The cash method requires the reporting of income in the year received and the deduction of expenses in the year paid.

Filing tax on the cash basis makes sense to the farm taxpayer as the newborn calf is reported as income two years hence after considerable feed and labor have made it a more valuable animal or the wheat or corn crop has been sold months after the expenses of planting and processing the crop has occurred. Unfortunately, the cash method of preparation of income tax could leave the farm manager with less than a full understanding of what the farm actually did or did not produce for the year. It did not record the value of the extra cows and sows on hand or the increase or decrease in the accounts not paid or not received.

It is permissible to convert an accrual statement to a cash statement for tax purposes. Management of the farm is very important in the 1980's. Why not manage the farm totally? Complete farm records on the accrual basis that includes inventory change and change in accounts payable and receivable. File the tax from these records on the cash basis. Consult with the farm management specialist and accountant of your choice if in doubt.

Six months of the year have already passed. If one uses the calendar year as the business year, there are six months left to take action.

MEMORIAL SERVICES
Kenyon Presbyterian Church
Dunvegan, Ontario
Sun., September 4
Minister
The Rev. Gordon H. Fresque, B.A., B.Th.
Organist and Choir Director: Mr. Angus MacQueen
11 a.m. Sermon ..... "The Process of Living"
Choir - Burdens are lifted at Calvary
Contralto Solo - Yes, there is comfort for sorrow
3 p.m. Sermon ..... "The Price of Living"
Choir - Abide with me, tis eventide

Mrs. Elizabeth Stewart - Soloist
EVERYONE WELCOME
Floral Display on Graves
We love the venerable house
Our fathers built to God;
In heaven are kept their grateful vows,
Their dust endears the sod
WHEELCHAIR ENTRANCE
33-3c

ABORTION
. . . all our lives are on the line

THE RIGHT TO LIFE IS AS PRECIOUS AS LIFE ITSELF

14-week old unborn child

PRO-LIFE CORNWALL POUR LA VIE
Box 1761, Cornwall, Ontario, K6H 5V7

I wish to financially support the pro-life cause as indicated below.
Single Annual Membership: $5 _____
Student & Senior Membership: $3 _____
Life Membership: $100 _____
Donation _____

Name (PLEASE PRINT) _____
Address _____
City/Town _____ Province _____
Postal Code _____ Phone _____

Pro-Life Cornwall is grateful for all donations to carry on its work on behalf of the unborn children of Canada. Please make cheque or money order for membership and or donation payable to: Pro-Life Cornwall.

The Glengarry News

Wednesday, August 17, 1983—Page 13

Sports

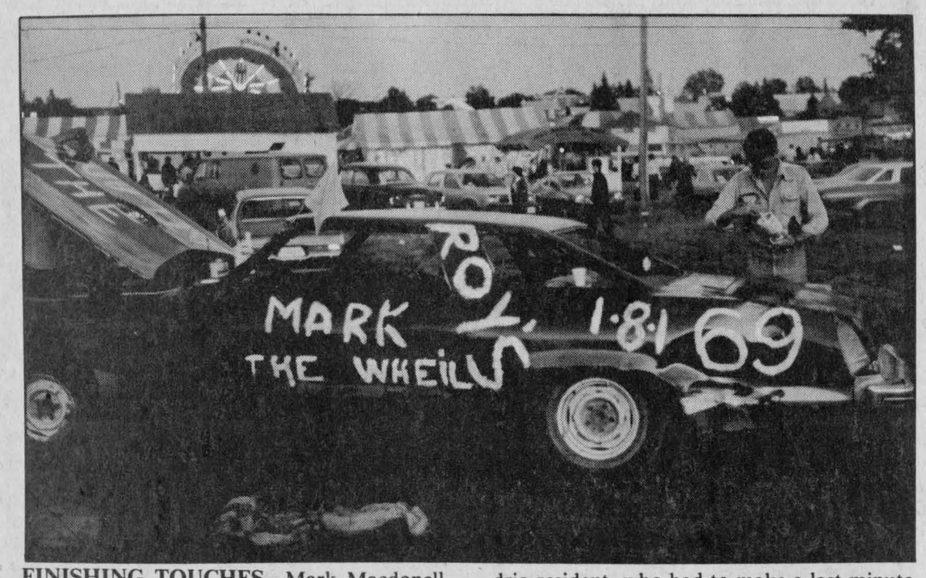

FINISHING TOUCHES—Mark Macdonell puts the final touches to the paint job prior to the demolition derby in Vankleek Hill on Saturday. It was the first time out for Alexandria resident, who had to make a last minute change when his original entry blew up the night before. More than 4,000 people were on hand for the popular event.

One week left in regular season

With only one week (four games) left in the Alexandria Ladies' Softball League season, two rained out matches were played from an earlier date in addition to this week's games.

The first rained out game, dating from July 9, was played on Sunday, August 7 and saw Ray's Sealtest defeat Sultan Drugs by a score of 23-5 in only two innings.

Ray's took over from the first inning scoring 10 runs with every player on the roster except one scoring at least one point.

Sultan came back strong in their half of the first, scoring five consecutive runs starting with pitcher Joanne Menard crossing the plate after getting a base-on-balls.

First base-person Roxanne Menard, centre-fielder Sylvie Menard, catcher Suzanne Decoste and third base-person Dianne Decoste all came in to score and cut Ray's lead to five.

But Ray's proved their superiority in the second inning by scoring an unprecedented 13 additional runs to blow the game out the ball park.

Ray's pitcher Viola McRae led the attack by scoring four runs, as did short-stop Jackie Theoret.

The other PPDR game was played August 10 with Glengarry Glass edging RVA Steele by a score of 18-16.

RVA led in the first by one point on runs by Kellie MacCulloch and Helene Seguin.

The lead seesawed throughout most of the game as both teams proved how evenly matched they really are.

Glengarry Glass took the lead in the second inning by scoring five runs to RVA's three.

Francine Menard, Louise Summers, Suzanne Gauvreau, Aline Gareau and Mavis MacPherson each scored to make the game 6-5 after two innings.

RVA took the lead for the second time in the game in their half of the third thanks to runs by Kay MacCulloch, Joanne Gregory, Gerry Chatelaine and Trish MacCulloch.

Glengarry Glass was restricted to two points for the inning but made up for it in the fourth by scoring 10 consecutive runs.

With one out, Francine Menard started the onslaught of points followed closely by every player on the Glass roster who each had one run in the inning.

The exceptional pitching of Glass' Janine Duperon prevented RVA from getting near their eight run lead allowing them only six runs in two full innings.

The week's scheduled games saw Bonnie Glen extend their undefeated record to 13 by stunning Glengarry Glass 20-9 in the first game on August 9.

Glengarry Glass took the lead in the first by scoring six runs to Bonnie's three.

But the Bonnie Glen ladies showed why they're number one in the league in the second inning and for the rest of the game by scoring again and again while simultaneously stopping the Glengarry Glass offence and restricting them to three runs for the remainder of the game.

June Filion was the Bonnie Glen high-scorer with four runs with Heather Fournier, Kay Latreille, Colleen McCulloch and Sue Lauzon each crossing the plate three times each.

The second game of the night saw Roy's Garage defeat Sultan Drugs by a score of 18-7.

The game started off well for Sultan and for a while it looked as if they would win their first game of the season as they not only led but kept the strong Roy's team at bay for two innings.

Joanne Menard started the game with a booming triple and later came in on an RBI single by Sylvie Menard.

On the Roy's side, Lise Courteau came in after her single and an RBI by Elaine MacDonald to tie the game at one.

Sultan took the lead in the second by outscoring Roy's four runs to three but quickly saw their hope of victory fade as the latter team added six points in the third alone.

Mary Morris was the decisive batter of the game when she hit a two-run home-run to take a lead Roy's wouldn't relinquish.

Sultan's managed two more runs early in the fourth but couldn't catch up to the obviously stronger team.

On Wednesday night's first game, second ranked Caisse Populaire slipped by Ray's Sealtest 6-5.

The Caisse obtained two runs in their half of the first from Louise Secours and Denise Delorme to take the lead after one full inning of play.

Ray's cut the lead down to one on a Karen MacDonald single and an RBI triple by Anette Massia.

The third inning was the winning one for the Caisse as they scored their last three runs to take a commanding 6-2 lead.

Ray's added three more runs in the fifth but didn't have enough left to take the ladies from the Caisse.

The second game of the night saw RVA Steele triple GTL by a score of 12-4.

RVA pitcher Cathy MacCulloch prevented GTL from scoring until the middle of the third showing excellent examples of ball control. The RVA defence and offence proved too much for the 4-8 GTL team who lost three of their last four games.

Helene Seguin was the RVA high scorer with three runs, while Rita Levac was the GTL team leader with two.

Soccer playoffs scheduled

SENIOR MEN

Third vs. 1st on August 20; 4th vs. 2nd on August 22; 1st vs. 3rd on August 23; 2nd vs. 4th on August 24; 3rd vs. 1st on August 25 (if necessary); 4th vs. 2nd on August 26 (if necessary). Finals scheduled for August 27, 29, 31 and September 2 and 5, if necessary.

SENIOR GIRLS

Laggan vs. Glen Sandfield "A" on August 16; Dalkeith vs. Alexandria "A" on August 17; Glen Sandfield "A" vs. Laggan on August 18 at Alexandria Park at 8:00; Alexandria "A" vs. Dalkeith on August 20; Laggan vs. Glen Sandfield "A" on August 22 (if necessary); Dalkeith vs. Alexandria "A" on August 22 at 8:00 (if necessary).

JUNIOR GIRLS

Alexandria vs. Laggan on August 15; Laggan vs. Alexandria on August 17 at High School; Alexandria vs. Laggan on August 25; Laggan vs. Alexandria on August 27 at High School (if necessary).

INTERMEDIATE GIRLS

Alexandria "A" vs. Laggan on August 16; Alexandria "B" vs. Glen Sandfield on August 17; Laggan vs. Alexandria "A" on August 18; Glen Sandfield vs. Alexandria "B" on August 20; Alexandria "A" vs. Laggan on August 20 (if necessary); Alexandria "B" vs. Glen Sandfield on August 23 (if necessary).

SPRITES

Alexandria "B" vs. Alexandria "A" on August 16 at High School; Alexandria "C" vs. Laggan on August 18; Alexandria "A" vs. Alexandria "B" on August 18 at High School; Laggan vs. Alexandria "C" on August 20 at High School; Alexandria "B" vs. Alexandria "A" on August 22 at High School (if necessary); Alexandria "C" vs. Laggan on August 22 (if necessary).

PEEWEE

Alexandria "A" vs. Alexandria "B" on August 16; Greenfield vs. Laggan on August 19; Alexandria "B" vs. Alexandria "A" on August 19; Laggan vs. Greenfield on August 22; Alexandria "A" vs. Alexandria "B" on August 22 (if necessary); Greenfield vs. Laggan on August 24 (if necessary).

BANTAMS

Glen Sandfield vs. Laggan on August 17; Alexandria vs. Greenfield on August 18; Laggan vs. Glen Sandfield on August 19; Greenfield vs. Alexandria on August 20 at 8:00; Glen Sandfield vs. Laggan on August 23 (if necessary); Alexandria vs. Greenfield on August 23 (if necessary).

Soccer league results

by Henrietta MacSweyn

The regular season for the minor soccer teams has come to an end. Play-offs started August 15. This week is the last week of regular play in the senior division with play-offs slated to start August 20.

SENIOR MEN
AUGUST 8
GLENGARRY STARS 2
LOCHIEL 2

Scoring for the Glengarry Stars were Bert Massia and Pierre Theoret. Richard Ottoser scored both Lochiel goals.

AUGUST 9
GLEN SANDFIELD 2
ALEXANDRIA 0

Scoring for Glen Sandfield were John MacPherson and Earl MacLennan.

AUGUST 10
GREENFIELD 2,PINE GROVE 0

Scoring for Greenfield was Frank Morris with both goals.

AUGUST 11
GLENGARRY STARS 2
ALEXANDRIA 0

Scoring for Glengarry Stars were Pierre Theoret and Steve Watt.

AUGUST 12
GLEN NEVIS 5
GLEN SANDFIELD 2

Scoring for Glen Nevis were Steven MacPherson with three goals and Kevin McDonell and Lucien Koggel with one goal each. Scoring for Glen Sandfield were Gordon MacPherson and Earl MacLennan.

AUGUST 13
DUNVEGAN 3, LOCHIEL 2

Scoring for Dunvegan, Finley MacDonell with two goals and Wayne McDonell with one goal. Scoring for Lochiel were Kenny Barton and Adam Turnbull.

SENIOR GIRLS
AUGUST 8
GLEN SANDFIELD 'A' 0
GLEN SANDFIELD 'B' 0

Scoreless game.

MAXVILLE 2
ALEXANDRIA 'B' 0

Maxville won over Alexandria by default.

AUGUST 10
DALKEITH 3, GREENFIELD 0

Scoring for Dalkeith were Marilyn Robinson, Lori Proudfoot and Dawn MacDuff.

LAGGAN 5, MAXVILLE 1

Scoring for Laggan were Bonnie MacLeod and Sheila MacIntee with two goals each and Dawn Kirton with one goal. Bridgette Kippen scored the Maxville goal.

AUGUST 11
LAGGAN 0, DUNVEGAN 0

Scoreless game. Recording shut-outs were Laurie MacDonald and Bettianne MacLeod.

ALEXANDRIA 'A' 3
ALEXANDRIA 'B' 1

Scoring for Alexandria 'A' were Marion Lawson with two goals and Cheryl McDougall with one goal. Michelle Menard scored the Alexandria 'B' goal.

AUGUST 12
GLEN SANDFIELD 'A' 1
DUNVEGAN 0

Scoring for Glen Sandfield 'A' was Sylvie Campeau.

AUGUST 13
DALKEITH 2
GLEN SANDFIELD 'B' 0

Scoring for Dalkeith were Marilyn Robinson and Lori Proudfoot.

BANTAM
AUGUST 8
ALEXANDRIA 3, CHAR-LAN 3

Scoring for Alexandria were Andrew McCormick, Jamie McDonald and Glen Campbell. Scoring for Char-Lan were Scott Evans, Gilles Lafrance and Scott Arnott.

AUGUST 10
GREENFIELD 4
GLEN SANDFIELD 0

Scoring for Greenfield were Donnie Raymond with two goals and Greg McIlwain and Kim Major with one goal each.

AUGUST 12
LAGGAN 4, CHAR-LAN 2

Scoring for Laggan were Pat Moore with two goals and Donald Pidgeon and Robin Basara with one goal each. Scoring for Char-Lan were Jody Jurchuk and Roddie Ingola.

AUGUST 13
GLEN SANDFIELD 2
ALEXANDRIA 1

Scoring for Glen Sandfield were Lyndon MacNaughton and Nathan Loedeman. Robbie Starkauskas scored the Alexandria goal.

JUNIOR GIRLS
AUGUST 12
LAGGAN 1, ALEXANDRIA 0

Scoring for Laggan was Josie MacLennan.

INTERMEDIATE GIRLS
AUGUST 8
ALEXANDRIA 'A' 12
MAXVILLE 1

Scoring for Alexandria 'A' were Jenny MacDonald with four goals, Brenda Lee Lapierre, Nancy Lapierre and Susan Daly with two goals each and Patty McBean and Heather Ann Campbell with one goal each. Juttas Thiele scored the Maxville goal.

AUGUST 9
GLEN SANDFIELD 2
ALEXANDRIA 'B' 1

Scoring for Glen Sandfield were Carol MacLennan and Clare Mitchell. Brenda Cameron scored the Alexandria 'B' goal.

AUGUST 11
LAGGAN 13, MAXVILLE 0

Scoring for Laggan were Lorna Howes with eight goals, Karen McIntee with three goals and Jennifer Taggart and Mitzi Howes with one goal each.

AUGUST 13
ALEXANDRIA 'A' 1
GLEN SANDFIELD 0

Scoring for Alexandria 'A' was Jenny MacDonald.

Squirts reached the 'A' finals

The Alexandria B&B Squirts reached the "A" final at the Parkwood Hills tournament in Nepean, Saturday, but bowed in a heartbreaking final game.

Pitching a third full game in less than eight hours, young Stephane Nadeau ran out of gas in the end of the final and the locals lost 15-14 to Queenswood Heights. The local group had leads of 7-0 after one inning, 11-0 after two and 14-8 going into the bottom of the seventh inning but just couldn't hang on.

"Stephane just couldn't take any more. We will have to develop a second pitcher quickly because with only Stephane we will have trouble near the end of the days because of the warm weather," mentioned Coach Daniel Brunet following the tournament.

"Stephane pitched a heck of a tournament. I thought that once we were in the finals the guys would have helped him better, but no. In the bottom of the seventh we had at least three excellent chances of capturing the third out but we failed, making very stupid errors. I told the guys when Stephane was getting tired that he had brought us here and it was time to thank him by making good plays defensively because Stephane is a power pitcher who strikes out the majority of batters and he didn't have any more strength because of the warm weather. There were a lot of people present at the tournament who came to congratulate Stephane and they even told him that he was one of the best pitchers ever seen at that age in the Nepean area. And let me tell you that those people see a lot of pitchers during a summer," concluded Brunet.

It was a grand slam with two away in the bottom of the seventh that gave Queenswood the victory.

The local kids defeated Smiths Falls 9-0 in their first game. A double good for two runs by Eric Brunet proved to be the killer for the losers.

In the second round, B&B disposed of Cornwall Township 7-4.

Besides his strong pitching, young Nadeau hit four homers in the tourney. He was the MVP in the second game. Pierre Cuerrier, Julien Boisvenue and Serge Bellefeuille also hit homers for the locals. Boisvenue was the MVP in the final.

The Parkwood Major Panthers, the host team, won the "B" title, beating out Smiths Falls 12-11 in the final of the "B" pool.

Racing dream came true

by Norm Sauve

For all you racing enthusiasts who dream of some day speeding down a back straight at over 190 km/hour with the wind whistling through every seam and curb of you and your motorcycle, just talk to Alexandria's own Mike Cholette and he'll tell you that dreams can be realized.

He made his dream come true and is now racing in the R.A.C.E. Castrol XLR Series with 350 RZ Yamaha in the production class and, for a rookie, is doing surprisingly well.

The 19-year-old St. Lawrence College graduate is racing in his first season and, from the very first time he qualified for a race back in mid-August, everyone knew he would be the one to watch.

After completing a weekend racing school in Shannonville, Ontario, Mike qualified for a race, in that same town, from more than 70 racers, in not only one but three categories.

He has taken it upon himself to compete in three categories of racing with the same bike: Amateur 600 Production, Amateur 600 Modified (Grand Prix) and Amateur 750 Production, and is consistently placing in the top 10 finishers.

In his first race in Shannonville, Mike finished 12th overall in the 600 Production class, beating out many more experienced riders.

In the Grand Prix race, he managed to place in the top 10 with his ninth place finish.

After two fine showings, Mike decided to opt out of the third race due to fatigue.

A few weeks later he was back in Shannonville and again did extremely well, placing in the 11th and 12th positions in the first two races.

Unfortunately, he didn't finish the third race, the popular 750 Production class, due to a small accident or "wipe-out" which, luckily, left him uninjured.

Mike's third weekend of racing proved to be one of the most successful ones of his early debut as he again not only placed in the top 10 twice, but also completed his first 750 race, finishing in 16th position.

Racing for the first time in Sanair, Quebec, Mike finished ninth in the first race after starting at the back of the field in 20th position.

In the second race of the day, he obtained his best finish yet, placing an impressive seventh, but only after having passed 11 other riders.

Mike recently raced in the Bryan Motor Sport Park at Loudon, New Hampshire, against a field of racers from all over eastern North America and again had three top 10 finishes.

In the 600 Production, Mike finished 8th, after starting in 10th position, after only 10 laps.

In the second race of the day, he managed to briefly hold fourth position but eventually dropped back and finished seventh at the flag.

Racing in the 750 Production class, Mike surprised everyone by finishing in ninth place after starting way back in 24th.

With only a few races under his belt, Mike Cholette is an up and coming motorcycle racer who can only improve after a few more competitions. There are presently four or five races left in the season but already Mike is thinking about next year, when he will be competing in his first full season of racing with some truly fine finishes behind him to lead the way.



MIKE CHOLETTE WITH HIS WINNING 350 RZ YAMAHA

Achievement day a success

by Jean-Denis Methot,
Rural Organizations Specialist
Glengarry County

4H members from Glengarry County showed high quality calves on Friday, August 5, 1983. John Fraser of Richmond, Ontario was the judge and the results are as follows, in order of merit:

charlottenburgh-LANCASTER 1983 Junior Holstein Class: Sylvie St. Pierre, R.R. 1, Lancaster; Andrew Condie, R.R. 1, Bainsville.

KENYON-LOCHIEL 1983 Junior Holstein Class: Mitzi Howes, R.R. 2, Dalkeith; Beth MacLeod, R.R. 1, Dalkeith.

KENYON-LANCASTER-CHARLOTTENBURGH 1983 Jr. Holstein Class: Anna Akkermans, R.R. 5, Alexandria; Fiona MacDonell, Lancaster.

LOCHIEL 1982 Junior Holstein Class: Kirsty MacLeod, R.R. 1, Dalkeith; Sharon Hodge, R.R. 2, Dalkeith.

GLENGARRY COUNTY Intermediate Holstein Class: Peter Van der Burg, R.R. 1, Lancaster; Gerry Smits, R.R. 1, Lancaster.

GRAND CHAMPION 4H Holstein Calf was shown by Peter Van der Burg.

RESERVE GRAND CHAMPION 4H Holstein Calf was shown by Kirsty MacLeod.

AYRSHIRE

ALL COUNTY 4H Ayrshire Class: Allistair Cumming, R.R. 2, Williamstown; Allison Pasco, R.R. 2, Williamstown.

These calves were Champion and Reserve Champion 4H Ayrshire calves for the day.

SHOWMANSHIP

LANCASTER Junior Showmanship Class: Gerry Smits, R.R. 1, Lancaster; Denise Dorie, R.R. 2, Green Valley.

KENYON-LOCHIEL Senior Showmanship Class: Ewen MacDonald, R.R. 1, Dalkeith; Warren MacIntosh, R.R. 2, Apple Hill.

CHARLOTTENBURGH-KENYON Junior Showmanship Class: Allison Pasco, R.R. 2, Williamstown; Jennifer MacLachlan, R.R. 2, Williamstown.

LOCHIEL Junior Showmanship Class: Campbell MacLeod, R.R. 2, Dalkeith; Sheila Kennedy, R.R. 1, Dalkeith.

CHARLOTTENBURGH-LANCASTER Senior Showmanship Class: Glenn McKay, South Lancaster; Peter Van der Burg, R.R. 1, Bainsville.

GRAND CHAMPION 4H Dairy Showman: Warren MacIntosh.

RESERVE GRAND CHAMPION 4H Dairy Showman: Glenn McKay.

BEEF CLUB

The 4H Beef Club Classes were held on Saturday, August 5.

CHAMPION 4H Beef Heifer: Christopher Eamer, R.R. 1, Williamstown.

RESERVE CHAMPION 4H Beef Heifer: Anne Ferguson, R.R. 2, Williamstown.

CHAMPION Beef Steer: Cindy Page, R.R. 1, Williamstown.

RESERVE CHAMPION Beef Steer: Jan Peachey, R.R. 1, St. Andrews West.

CHAMPION Beef Showman: Jennifer Gowland, R.R. 1, Dunvegan (for third year).

RESERVE CHAMPION Beef Showman: Andrew Fraser, Ste. Anne de Prescott.

HORSE CLUB

The 4H Horse Club Classes were held on Friday, August 5.

JUNIOR Showmanship Class: Philida Flockton, R.R. 1, Apple Hill; Anthony Hagen, R.R. 1, Glen Robertson.

SENIOR Showmanship Class: Fiona MacDonell, Lancaster; Sandy Peters, R.R. 1, Lancaster.

GRAND CHAMPION 4H Horse Showman: Fiona MacDonell.

RESERVE GRAND CHAMPION 4H Horse Showman: Sandy Peters.

SHEEP

The 4H Sheep Club Classes were held Sunday, August 7.

CONFORMATION CLASS: Allison Pasco, R.R. 2, Williamstown; Mark Gibson, R.R. 1, Summerstown.

SHOWMANSHIP CLASS: Allison Pasco, R.R. 2, Williamstown; Briony Peachey, R.R. 1, St. Andrews West.

SYRUP

4H Maple Syrup Classes: Dean MacIntosh, R.R. 2, Apple Hill; Stephanie Osborne, Bainsville.

EXHIBITS

4H CLUB Exhibit Class: Charlottenburgh 4H Junior Calf Club; Lancaster 4H Junior Calf Club.

TIE-UP

4H Dairy Club Tie-Up Competition: Lancaster 4H Junior Calf Club; Charlottenburgh 4H Junior Calf Club.

CLUB DANCE

This Friday, August 19, at the Glengarry District High School, we will have a 4H dance in the Cafeteria, starting at 8:00 p.m. Disco Electra will provide the music.

The purpose of this dance is to collect money for our 4H organization. All Glengarry County 4H Agricultural and Homemaking members are invited to attend and to bring along friends. It should be a most enjoyable evening. 4H members will have to sign their friends in at the school entrance as they will be held responsible for whoever they bring along. There will be an enty fee of $3.00 per person and soft drinks will be available at cost.

This dance will be semi-formal, therefore, no liquor will be tolerated.

Golf tournament held

A total of 56 golfers showed up at the Labatt's Brewery Tournament held at the Glengarry Golf and Country Club on August 10.

The men's low gross winner was Don MacLean with 74, while Dougal MacGillivray took the low net with his 63.

Alexandria's Julie Rouette and Gilberte Bellefeuille took the ladies' low gross and low net titles with 85 and 58 respectively.

This past weekend saw 59 golfers compete in the coveted Glengarry Open 18-hole tournament.

Representing the Cornwall Golf and Country Club, Mark MacDonald had the best low gross with 74.

Rod MacDonald had the best low net of the tourney but only after beating Dougal MacGillivray by regression.

The ladies' low gross winner was again Julie Rouette with 83, while Marie-Paul Durocher had the best low net with her 61.

The junior boys' low gross winner was Marc Saumure with 80 and the junior boys' low net went to Christian Sauer with 85.

Natalie Seguin took the junior ladies' low gross with her 130 finish.



Exchanged vows

LEROUX—PRUD'HOMME

Joanne Leroux of R. R. 1, Lancaster, was married to Robert Prud'Homme of Hawkesbury on July 2, 1983 at St. Joseph Church, Lancaster with Father Villeneuve officiating. The bride is the daughter of Mr. and Mrs. Leo Leroux of R. R. 1, Lancaster and the groom is the son of Mr. and Mrs. Gerald Prud'Homme of Hawkesbury.

Glengarry Presbyterial holds centennial celebration

by Isabel MacLeod

St. Andrew's Presbyterian Church, Maxville, was the setting for the continuing centennial celebrations of Glengarry Presbyterial Women's Missionary Society.

Mrs. Iva Bush, presbyterial president, gave the "Call to Worship", and Mrs. Maizie Shaver, Cornwall and Mrs. Catherine Blair, Moose Creek, had charge of the worship service. Welcome was expressed by Mrs. Catherine Munro, Maxville.

Rev. Wallace MacKinnon gave a brief history of how the first Presbyterial meeting was held in Gordon Church, St. Elmo, 100 years ago, August 9, 1883. He paid tribute to the dedicated ladies who attended that first meeting and laid the foundation for the Women's Missionary Society, which has had a great influence all across Canada.

An interesting part of the meeting was the presentations to the presbyterial by the different levels of government. Letters of congratulations were received from the Governor-General of Canada, the Prime Minister of Canada, Osie Villeneuve, local M.P.P. Special plaques were presented from the Ontario Government and Counties' Council. The latter was presented by the warden, John Cleary.

Mrs. Mora MacGregor introduced the guest speaker, Mrs. Eileen Parish, president of Presbyterian Council WMS (W.D.).

In her address, Mrs. Parish spoke on the Anniversary Theme: "Remembering, Renewing and Rejoicing." She painted a vivid word picture of that first executive meeting held at St. Elmo 100 years ago and said we should give hanks for those dedicated women who overcame their struggles and trials. Passing on to the subtitle, "Renewing," she urged the members to break through tradition to help the youth and children of our church. She said that we have to increase our awareness to the needs of people around us and be ready to listen to the problems of others. "As we press on to the future, we have to use the talents God has given us, and be willing to spend time on prayer, study and service."

Mrs. Barbara Ewing thanked Mrs. Parish for her address and presented her with a small gift.

A very impressive memorial service was conducted by the Maxville Evening Auxiliary. The ladies taking part in this service were: Mrs. Helen MacLeod, Mrs. Katalin Kennedy and Mrs. Joyce Ferguson.

Mrs. Vera MacEwen, past president, conducted a candle-lighting ceremony. She was assisted by some of the ladies on the sub-executive.

It was delightful to have Mrs. Helen MacIver, Kingston, as guest organist for the meeting.

Rev. Duncan Kennedy pronounced the benediction and a reception and lunch followed in the church hall. A special anniversary cake was served.

After the lunch, Reverend Kennedy presided for, "A Time for Remembering", when several letters were read from former Presbyterial members who were unable to attend. Special greetings were presented by Mrs. Mary MacKenzie and Miss Margaret Boys, Ottawa. Helen MacIver, Kingston, recalled some of the humorous incidents

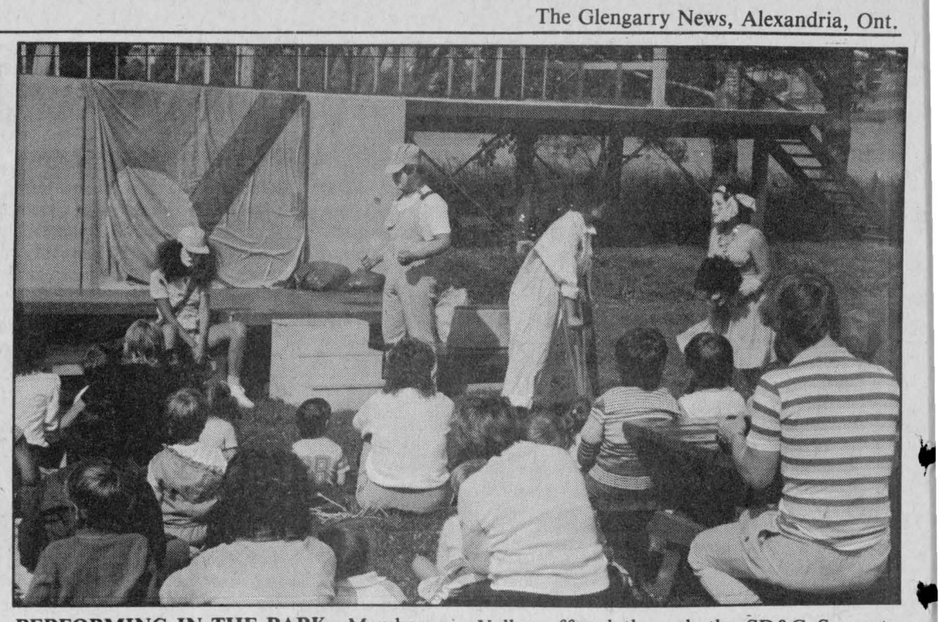

PERFORMING IN THE PARK—Members of the Ottawa theatre group La Vieille 17 entertained a group of youngsters in Alexandria Park last week. The children are enrolled in a six-week summer school project at Green Valley offered through the SD&G Separate School Board. Six schools with a total enrollment of 185 students are participating in the program, funded through Experience '83.

Staff Photo—Rod MacDonald

College graduates 600

For the first time in Canadian history, a class of French-speaking students has graduated from a totally French-language college outside Quebec.

Alfred College of Agriculture and Food Technology, Ontario's only French-language agricultural college, located east of Ottawa, has graduated 38 students—23 from the agricultural technology program and 15 from food services management. Two graduates have been accepted to the University of Guelph's degree program.

It is expected that 63 of the 74 first-year students who enrolled last fall will return for their second year and about 60 new first-year students will enrol this fall.

Agriculture and Food Minister Dennis Timbrell, who attended this historic graduation ceremony, says employment prospects are bright for these graduates because of their bilingual capacity.

THEORET
A. Theoret & Fils Inc.
LAND IMPROVEMENT CONTRACTORS
SPECIALTY:
FARM DRAINAGE
Tel. 1-514-373-4408
Collect calls accepted
175 Ellen
Valleyfield, P.Q.
3-tfc

case
INDUSTRIAL OR AGRICULTURAL
MARLEAU GARAGE
SALES and SERVICE
Sales Representative
Nelson Menard, 524-5783
St. Bernardin, Ont. Tel. 678-2033

Bumstead's
Sanitary Services Ltd.
Cornwall, Ont.
PUMPING SERVICES
Holding Tanks, Septic Tanks, Barn Pits, Sludge Pits
INDUSTRIAL PUMPING
Chemicals, Car Washers, Installing Septic Tanks
7 TANK TRUCKS TO SERVE YOU
Tel. 932-0481 after hours Tel. 932-1546
26-10c

Announcement
Advanced Farming Systems Limited is pleased to announce that EDSEL BYERS, WINCHESTER has joined the company as Sales Representative for the Ottawa Valley.
Edsel brings with him tremendous experience in the building trade and looks forward to serving his many customers.
Give Edsel a call at
NEPEAN OFFICE: 838-2822
WINCHESTER OFFICE: 774-3340
"See your man from Advanced"
ADVANCED STRUCTURES
Advanced Farming Systems (Eastern) Limited
P.O. Box 11401, Station H,
Nepean, Ontario K2H 7V1

Lin Scott Drainage
"Being on Top of what goes Below!"
Your Local Contractor
RR 4, Alexandria
Ontario
GARRETT McGILLIS 525-1526
LINDSAY DAPRATO 525-1940
18-tf

AUCTION SALE
FURNITURE, ANTIQUES & MACHINERY
At St. Isidore, in the 19th Concession,
3 miles west of the village.
Rolland Bourdon, proprietor, 524-5270
Saturday, August 20
at 12:30 p.m.
1 furrow plow; 1 truck rack; 1 snowblower; 1 scraper; 1 fertilizer feeder for cattle; many antique cart wheels; fertilizer spreader; Int. hydraulic mower; 1 fridge; 1 stove; 2 pine cupboards over 100 yrs. old; 2 antique tables; 1 brass bed; 1 antique desk; pile of lumber, all sizes; 2 big carpets; 2 hand water pumps; milk can; whitewash machine; 1 bicycle; 1 antique sewing machine; many antique chairs and beds; 1 pony saddle; harness (brass); Homelite chain saw; shovels; hydraulic jack; numerous tools; 1 pine cutter; 3 separators; horn cutter; 4 cattle clippers; freezer; 2 stepladders; dishwasher; Hoover washing machine; 26" color TV; 1 clothes closet; dining room set with 6 chairs, 1 china cabinet and buffet (antique); rocking chair; 1 bassinet; 1 cedar cupboard; 1 Lazy Boy; 1 humidifier; 3 antique bureaus; 1 fan; dishes; cast iron pots and numerous other articles.
TERMS—CASH
Normand Denis, Auctioneer
St. Isidore 613-524-5669
33-1c

ARCHAMBAULT
IRON WORKS
Hw. 138, St. Andrew's
933-1093
WINDOW GRILLS
Residential or Commercial
WROUGHT IRON RAILINGS
Built and Installed by Us.
* Precast Steps
* Iron Steps & Platforms
* Fire Escapes
* Spiral Staircases
* Industrial Painting
* Jackhammer and Welding work
* Compressor Rentals
* All Quality Materials
* Sandblasting of all types
Special Non-freezing sand for better traction
AVOID THE RUSH
Order Your Cement Steps Now!
32-2c
FREE ESTIMATES SATISFACTION GUARANTEED

POWER SKATING & CONDITIONING
ONE WEEK
Starting Sept. 12 - 17, 1983
Charlottenburgh Arena
Registration: Mail forms or
Saturday, August 27, 9 a.m. - 12:30 p.m.
(at the Charlottenburgh Recreation Centre, Williamstown)
Forms available at your Local Arena
Head Instructor: Rick Ladouceur
Co-Instructor: Mike Groulx
Mon.-Fri., Sept. 12-16:
Ages 6 to 10
6 p.m. to 7:20
Ages 11 to 16
7:30 p.m. to 8:50
Sat., Sept. 17:
Ages 6 to 10
9 a.m. to 10:20 a.m.
Agest 11 to 16
10:30 to 11:50
Ages 6 to 16—Fee: $55 per boy
For more information
Call 525-1493
33-1c

ANNUAL
GLENGARRY COUNTY
PLOWING MATCH
On the farm of Mrs. Mabel McLeod
Lot 22, Concession 6, Lochiel
FRIDAY, AUGUST 26
All Entries Must be in by 10:30 a.m.
Banquet at Kirk Hill United Church
Admission $6
Coaching Class will be held at Wilfred Vallance, Maxville on Saturday, Aug. 20 - 12 noon sharp
Murray Howes, President
James A. Wightman, Sec.-Treas.
32-2c

WE DO TRUCKS
From the Smallest ... To The Largest
We Carry A Large Selection of Parts to Keep Your Downtime Minimal
FRANCHISED DEALER FOR: Cummins and Detroit Diesel
SPECIAL HOURS TO KEEP YOU ROLLING
Mon. to Fri. until 11 p.m. - Sat. until Noon
GLENGARRY MOTOR SALES LTD.
PARTS AND SERVICE
Highway 34 South Alexandria 525-1480 or 347-2436

Sports beat

by Norman Sauve

Of all the summer jobs that I've had, I must honestly admit that this one certainly takes the cake.

I mean what other summer job offers you the chance to not only see your name in print every week, but also to meet some pretty interesting people and take advantage of numerous benefits.

The first couple of weeks I worked for The News, I was really reluctant and a bit confused about what exactly my job was.

I would never have made it through those first crucial weeks without the help of two individuals.

Rod and Phil, I take my hat off to you gentlemen for everything you've helped me with, but I still intend on winning back all the money you "took" from me at "Pitoune".

But, oh, how a reporter's life can be fun!

About a month or so after I started writing, by the way I not only do sports but court and special events as well, I received a phone call from Anna Margaret, whose desk was downstairs at the time, asking me if I "wanted to take a pretty picture?"

"Who can it be now?", I sang to myself as I slowly went down the stairs.

There are 19 steps leading down to the main office, trust me, I should know.

Could it be Mansel Hay coming to show us a pail full of hail he found after the last big storm or perhaps someone coming to complain about a recent article I may have written.

To my surprise, and delight, standing at the entrance desk were two of the most attractive girls I'd ever had the chance to lay my eyes upon, dressed in cowgirl attire promoting the Maxville Country Music Festival.

I happily greeted both of them with the only word that could come out of my stuttering lips, "H-Hi!", took a few pictures of them and later joined them for lunch.

The first thing I did when I returned to the office was call Annie M. and tell her how she had "made my day!"

Besides the p.r. related to the job, being a reporter also includes getting complimentary tickets to shows, concerts and festivals of every kind.

All in all I figure I must have saved more than $200 over the summer by receiving free passes to events I probably would have ended up paying to see anyway.

But the job does have its drawbacks too.

I can remember some incidents when having a "refreshment" at a nearby "stand" and having friends of mine purposely end a conversation saying, "Oh, we'd better not say that, Norm might put it in the paper."

Well guys, I just did. Here's to freedom of the press.

Giroux Sports leads series 2 - 0

Giroux Sports and Highland Motors played game 2 of the best of seven final series of the Alexandria Men's Fastball League on Monday night with Giroux defeating the latter team 5-0.

Before a capacity crowd at Alexandria's Island Park baseball field, Giroux won a decisive game and now leads the series two game to none.

As any fastball fan knows, the pitching in a game is crucial in deciding the outcome and last Monday's game was a prime example.

Jean-Luc Desautels and "Tom" Guindon pitching for Highland and Giroux respectively both had extraordinary games keeping each other's opposing batters at bay for more than half of the game.

Desautels, replacing Michel Vaillancourt, struck-out eight batters in the game, six of them before the fifth inning.

Guindon had only two SO's for the night but prevented any runs from being scored by giving Highland's batters sizzling fastballs that when struck would end up as infield plays or fly balls.

The game was scoreless throughout the first four innings but quickly changed in Giroux' fifth as Gilles "Beaver" Depratto hit a booming two-run homerun way over the left field fence bringing in teammate Guy Quesnel.

Despite causing three errors in the ball game, Highland constantly threatened Giroux' lead in the fifth with three hits, but which unfortunately left them blank going into the sixth.

The sixth was scoreless for both sides.

The seventh and final inning was the winning one for Giroux as Alain Giroux hit a three-run homer bringing in Guy Quesnel, who had obtained a base on balls, and also Gilles Depratto who had singled.

THURSDAY

The first game of the final series was played to a large and enthusiastic gathering with Giroux Sports edging Highland Motors 9-8 in the eighth inning in overtime.

Giroux exploded in the very first inning scoring six runs to Highlands none.

Guy Quesnel was the first batter for Giroux to score after receiving a base on balls off pitcher Michel Vaillancourt and later coming in on a one-run RBI single by Gilles Depratto.

Marc Guindon was next to score after his single on a booming RBI double by Charles Giroux to make the game 2-0.

Depratto came in on an Andre Cholette single and was immediately followed by Giroux who crossed home plate thanks to a Luc Sabourin single.

Cholette and Sabourin came in immediately following this rash of runs on a two-run RBI double by Joel D'Amour to make the game 6-0 after one full inning.

The tides suddenly changed in the second inning as Highland scored an impressive five runs.

Jean-Luc Desautels, Robert Menard, Gilles Lauzon, Jean-Paul Claude and Yvan Desautels followed each other in to cross the plate after hitting a single, receiving a base on balls, a single, a double and a single respectively to make 6-5 Giroux.

Highland took the lead in the third by scoring three runs.

Luc Poirier, Robert Lajoie and Robert Menard had the honors.

Giroux came back to within one on an RBI single by Cholette which brought in Giroux.

The game remained scoreless until the seventh when Highland added one more to their lead on a one-run RBI by Luc Poirier bringing in Yvan Desautels to score.

Giroux tied it up in their half and sent the game into overtime as Quesnel, who was three for four for the night, and Depratto came in.

Highlands half of the eighth was scoreless as they went down in four batters with only one hit allowed.

Giroux won the game with honor going to Gilles Depratto which brought in Quesnel to score.

Bureaucracy stalls home plans

by Joanne Stevenson

Mr. and Mrs. Jack Trudel of Alexandria met with Charlottenburgh council August 9 in a frustrating attempt to smooth the way towards erecting a building on their lot on Prevost Point, south of Highway 2. Mr. Trudel's building permit had been revoked a second time and he demanded to know the reason, at one point asking if council had anything against him.

The Trudels approached council on April 25 with a revised blueprint for the proposed house. Problems had arisen concerning the size of the house relative to the dimensions of the lot. Council had also expressed concern over Trudel's constructing a winterized dwelling in an area zoned seasonal residential.

Even in April, the couple had voiced their frustration in having to follow the regulations.

"My neighbours do anything they want," exclaimed Mrs. Trudel. "We have all the permits, meet all the requirements of the bylaw. We need an answer soon. This year has been an absolute nightmare. You can sit at home and do a slow boil. It can corrode you."

The Trudels returned to council last Tuesday because, although they had been issued a building permit May 5 on the basis of their latest blueprint, an Ontario Municipal Board hearing held May 6 rejected their claim for eligibility because of new evidence from another survey.

Over the years, erosion on the water's shore line has decreased the size of the lot. The Trudels claim 12 feet of property was lost before the Ministry of Natural Resources took measures to stop the erosion. It has now become impossible to determine where the Trudel land ownership begins. The municipal bylaw states a 20 foot setback from the water is required. Road Superintendent Howard Rose estimates Trudel needs an additional eight feet of land to fulfill the requirement.

A minor variance can be applied for to allow building on a smaller lot. The Trudels had already gone the minor variance route.

"It's a farce," described Mrs. Trudel.

Trudel's lawyer had erred in his presentation before the committee of adjustment. Further, Councillor Don Karron explained, "The committee of adjustment made a mistake and turned down a request that needn't have been made in the first place."

The Trudels nonetheless were told they would again have to go before the committee of adjustment and apply for a minor variance because their lot did not have the required 20 foot setback.

Mr. Trudel felt political influences had placed obstacles before him in building the home and worried the minor variance would again be rejected. Council assured them any "suspicious behaviour on the part of the committee of adjustment would be investigated."

The Trudels hope to avoid needing the minor variance because their neighbour, the Ministry of Natural Resources, have written they will not contest Trudel's claim to ownership and agree with him in stating exact measurement of the shore line is impossible. If MNR will acknowledge Trudel's lot does indeed contain the necessary 20 foot setback, no minor variance need be applied for.

A meeting will be set up with the Trudels, the council and officials from the MNR.

Councillor Bob Roth hoped to get a diefinite statement from MNR but sighed, "Why is it when you're dealing with government, something that is simple, isn't?"

Deputy-reeve Stuart Buchan said, "The next time I want to see this man, he's got his house built."

The Trudels left the meeting angry and skeptical. "Why should we be put through all these loopholes?" bemoaned Mrs. Trudel.

Bog appeal lost

by George McKiel

The Ontario Municipal Board has ruled that Alfred and Caledonia Townships had the right to bring in Amendment 5 to the official plan changing the half of Alfred Bog owned by Hardie Farms to an agricultural zone instead of conservation.

The Vankleek Hill Nature Society and other environmentally aware organizations had appealed to OMB to overturn the Amendment so that the entire 10-square-mile bog would be zoned conservation.

The naturalists had hoped this would be a first step in placing the unique bog under protection.

As one naturalist put it, "this is one step forward for tradition, but 10 steps back for the environment."

Ernie Beauchesne, chairman of the Vankleek Hill Nature Society, when interviewed on CBC, expressed keen disappointment and said the OMB has missed the whole point of their objection by saying the township's amendment was legal. Beauchesne insisted OMB should have looked at the issue in the larger context, considered the wetlands resource as belonging to the public rather than opening the door to short term exploitation by an international cartel with no apparent community awareness.

Planning Construction? We have the best prices in the area

E. R. CAMPEAU
Building Material and Paint
1115 St. Patrice
Tel. 347-3436 23-tf



Dalhousie Station, Que.
1-514-269-2179

"MOBILE WASH"
We clean anything, anywhere!
Agricultural, Industrial, Residential,
Trucks, Tractors, Heavy Equipment,
Farm Equipment, Dairy Barns, Poultry Cages,
Buildings, Fire Damage, Thawing Pipes
STEAMCLEAN POWERWASH
527-5248 5-tfi

Enjoy the best of both
Low-cost life insurance protection and high-interest annuities for savings. Let me put it together for you.



BOB BLANCHARD
933-6280
(call collect)
Life is a Mutual affair.
Mutual Life of Canada

The Roxborough Agricultural Society
is hosting its annual
Hunter Horse Show
on
Sunday, August 21
at the
Avonmore Fairgrounds
Everyone Welcome
Admission: Free
Refreshments Available
For more information, call
346-5542 or 346-2177
33-1p

we care
Complete TIRE SERVICE Distributors For
PIRELLI
MICHELIN
BF Goodrich
Guindon TIRE SERVICE
Cornwall 933-6763
Apple Hill 1-800-267-7191
27-tf

MacGillivary's Outfitters
315 Clark Avenue, Cornwall
Tel. 933-4867, 347-3720
BAGPIPES
HIGHLAND SUPPLIES
TARTAN BY-THE-METRE
Anything Scottish We have it!



10-tf

MR. POPPIN'S RESTAURANT
Crossroads Highway 43 & 138
Monkland 346-5474
(Formerly Dimitrios)



In Our Dining Room every Sat. and Sun.
Come and Try Nick's All-You-Can-Eat
PRIME RIB and SEAFOOD BUFFET
Served with everything from soup to dessert
Saturday from 5 p.m. and Sunday from 4 p.m.
Try Our Delicious Char-Broiled Steaks
Children under 12-1/2 Price; Seniors 10% Discount
Reservations Now Being Accepted For All Your Meetings, Banquets, Receptions, Etc.
For further information please call 346-5474
Your Hosts:
Mike and Rachel Nick and Milvie

Don't Horse Around
Why not check our prices?
The Horseman Shop
Located 6 miles west of Williamstown on South Branch Road
Mrs. Catherine B. Miller, Prop.
R.R. 1, Williamstown Tel. 931-2883
25-tf



The Martin manure spreader: highest payload to cost ratio; fast spreading; lowest maintenance. Measure a Martin.
Martin's V-model line—for liquid and semi-liquid manure. Will spread up to 1,500 gallons of self-leveling manure in only 2 1/2 minutes.

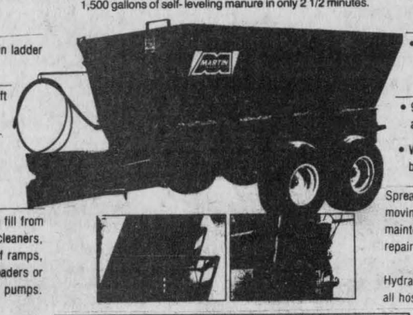

• Built-in ladder
• PTO shaft
• Jack
• Floating beam tandem axles take jolts easier
• 9 model sizes available
• Wheels & tires both supplied
Spreader has fewer moving parts; less maintenance, repairs, downtime.
Hydraulic cylinder, all hoses included
Easy to fill from barn cleaners, scrape-off ramps, front-end loaders or pumps.
Heavy-duty chopper type auger

Make & Model	Capacity Struck Level Cubic Ft.	Capacity Gallons	Capacity Former Standard Bushels Heaped
Martin V-2100	280	2100	N/A
Martin V-1575	210	1575	N/A
New Holland 791	227	1702	360
New Idea 345	212	1590	375
John Deere 680	245	1837	400
I.H. 595	234	1755	321
New Holland Flail 371	190	1421	310
Martin V-3300	440	3300	N/A

Measure Martin against the others. This chart shows how much more capacity Martin delivers per dollar on a struck-level basis.
All information compiled from manufacturer's literature (July 1, 1979). All prices FOB factory.
The Martin manure spreader. MARTIN MANUFACTURING INC. Because Martin measures up.
33-2p
Rombough Farm Services
Bainsville, Ont. 613-347-2140



How Would You Like To Buy 80 h.p. and 4-wheel Drive for only
$21,710
ASK US ABOUT THE ZETOR 8045
Complete with Cab (First 3 Buyers entitled to Extra $500 Discount)
Let us Tell You About the Full Line of Zetor Tractors from 50 h.p., 2-wheel drive at $9,900
Zetor Tractors are Designed with Easy Access to All Major Components to Minimize Service Costs. Full Line of Parts are Available at Very Competitive Prices.
ASK ABOUT OUR FREE PARTS WARRANTY
BEFORE YOU BUY - BE SURE TO SEE US
BREUERS H. & SON ENT. INC.
Sales and Service
347-2794 or Scott Newton 347-2240
Zetor
33-1c

CO-OP It pays!
Fertilize FORAGE



Forage fertilizer could be the best investment in low cost feed you'll ever make. And the payoff is . . .
• up to one ton of quality protein/acre
• better production year after year with less reseeding
• stronger more vigorous stands
• lower cost nutrients
Ask about Prescription blending and custom application today!
UCO UNITED CO-OPERATIVES OF ONTARIO
ALEXANDRIA - 525-2523 OR 525-1924
STORE HOURS
Mon.-Fri. 8:30 to 5:30, Saturday 8 to 4

Classified advertising

Deadline: 4 p.m. Monday

Coming Events

MAXI Bingo, Aug. 23, 8 p.m., Vankleek Hill Community Centre, under the auspices of Vankleek Hill and District Lions Club. 9-tf

MIXED PARTY
in honor of
DONALD BRABANT
and
DIANE THEORET
on
SATURDAY, AUGUST 20
Chez Paul, Dalhousie
Everyone Welcome
33-1p

25TH
WEDDING ANNIVERSARY
in honor of
SYLVIO & JEAN RANGER
In Maxville
SATURDAY, AUGUST 27
Country Comfort Orchestra
For more information call:
525-1367
524-5517
32-3c

WEDDING RECEPTION
in honor of
JOSE VAN ROOI
daughter of
Mr. and Mrs. John Van Rooi and
SCOTT MacLAREN
son of
Mr. and Mrs. Kenneth MacLaren
SATURDAY, AUGUST 20
9 p.m.
For further information
Tel. 528-4581
Everyone Welcome
Lunch Served 33-1p

Mr. and Mrs. Cuthbert McDonald
Mr. and Mrs. Ed Doherty
invite everyone to a
WEDDING RECEPTION
in honor of
MR. and MRS.
CHARLIE McDONALD
(nee Patti Doherty)
at the Bonnie Glen on
FRIDAY, AUGUST 19
9 p.m.
Music by
Sylvester and the Clansmen
33-1p

Church Services

ST. MICHAEL
AND ALL ANGELS
Anglican Church
Maxville, Ontario
Sunday August 21 and
August 28, and Sept. 4
NEW HOURS
8 a.m. instead of 7:30 p.m.

UNITED CHURCH
OF CANADA
Service of Worship
August 21
Alexandria 9:30 a.m.
Dalhousie Mills 11:15 a.m.
Glen Sandfield 10 a.m.
East Hawkesbury 11:30 a.m.
REV. JANICE STEVENSON
REV. GORDON SAVILLE
Tel. 525-2858
Sermon tapes available for shut-ins.
30-1c

ANGLICAN CHURCH
OF CANADA
Parish of Vankleek Hill
Maxville and Hawkesbury
AUGUST 21 and 28
8:00 a.m. St. Michael's
9:30 a.m. St. Paul's, Barb
11:00 a.m. St. John's
2 p.m. St. Paul's, Fenaghvale

Alexandria Community
Christian Fellowship
132 Dominion St. North
THURSDAY
7:30 p.m. Bible Study & Prayer
(ask about our Youth Program)
SUNDAY
9:45 a.m. Sunday School
11 a.m. Morning Worship
7:30 p.m. Lord's Supper
"Now is the day of salvation"
Pastor Gilbert Dubé, 525-4900

THE ANGLICAN CHURCH
ST. JOHN THE EVANGELIST
Lancaster, Ontario
(Beside Glengarry Provincial Park)
Sunday 9:15 a.m.
- Holy Eucharist -
- Mattins on 4th Sunday
of every month -
Rector: The Rev. Gordon H. Worden
932-7071 or 933-3973
Organist: Gordon Turnbull
27-1c

Coming Events

MIXED party in honor of the upcoming marriage of Elaine Leduc and Willie Beks on Friday, August 19 at the Vankleek Hill Community Centre, at 8:30 p.m. Everyone welcome.32-2p

THE McCrimmon W.I. Annual Variety Concert will be held Thursday, August 18 at 8 p.m. at Laggan School. Lunch and prizes. Admission $1 and $2. 32-2p

Mr. and Mrs. Roger Lalonde
and
Mr. and Mrs. Floriant Carriere
cordially invite you to a
WEDDING RECEPTION
in honor of
MR. and MRS.
GERALD CARRIERE
(nee Raymonde Lalonde)
SATURDAY, AUGUST 27
in St. Bernardin
Mike Gibbs and The Blue Jeans
33-2p

WEDDING RECEPTION
in honor of
MR. and MRS.
TERRY D. NORMAN
(nee Colette Seguin)
to be held at
The Bonnie Glen
on
SATURDAY, SEPT. 3
33-3p

25TH
WEDDING ANNIVERSARY
for
MR. and MRS.
GERARD MILLER
AUGUST 27, 1983
9 p.m.
Les Originals Orchestra
Lunch & Refreshments
Everyone Welcome
For more information please contact:
Mrs. Marcel Menard, 525-3851
33-2p

CHARLOTTENBURGH
RECREATION
CENTRE
Bingo
Every Tuesday, 8 p.m.
Jackpot $500
plus $25 until won
Good hall rental
dates available
347-2411

Mr. and Mrs. Daniel Maloney
and
Mr. and Mrs. Ted Vander Burg
cordially invite everyone to a
WEDDING RECEPTION
in honor of
MR. and MRS.
CASEY Van der BURG
(née Bernice Maloney)
SATURDAY, AUGUST 27
Knights of Columbus Hall
Glen Walter
Disco Music
Lunch Served 33-2p
Everyone Welcome

APPLE HILL
Family Fun Day
at the
Community Centre
SATURDAY, AUGUST 20
- Family Slow Pitch
- Children's Events
- Zion United Church
Chicken BBQ, 4-7 p.m.
Dance and Refreshments
at the
Community Centre
9 p.m. to 1 a.m.
Information:
527-2676 32-2c

CHEZ
PAUL
Weddings - Stags - Banquets
Tel. 1-514-269-2352
FRIDAY, AUGUST 19
Rock'n Roll
Dance
sponsored by
St. Andrews Soccer Team
Music by Dude
9 p.m. - 2 a.m.
— —
FRIDAY, AUGUST 26
Rock'n Roll
Dance
sponsored by
Williamstown Hockey Team
Music by Dude
9 p.m. - 2 a.m.

Coming Events

LADIES commercial Monday night bowlilng, anyone interested in bowling or forming a team please contact: Rosabel Menard, 525-3851. 33-3p

BALL HOCKEY
DANCE
Sponsored by
Dalhousie Girls'
Ballhockey Team
on
SUNDAY, AUGUST 21
at Bob's Hotel
Dalhousie Station
Music by Brigadoons
33-1p

GLENGARRY ASSOCIATION
for the
MENTALLY RETARDED INC.
A Special Meeting
will be held on
Tuesday, August 30
at the Priest's Mill (upstairs)
at 8 p.m.
Re: ARC INDUSTRIES/
LIFESKILLS BUILDING
Please Plan to Attend
33-2c

OPENING SOON!
CRAIG MILLAR
BOARDING HOME
for Seniors
Tel. 347-3300
or
347-2744
after 5 p.m.
33-2p

Maxville & District
Sports Complex
Tel. 527-5659
Good dates still available
for social events
in banquet hall
P-1c

Mike & Ruth Chernecki
Cameron & Yvette McCormick
invite everyone to a
WEDDING RECEPTION
in honor of
EWEN and SANDRA
McCORMICK
on
SATURDAY, AUGUST 20
In Alexandria
For more information
Tel. 525-3387
or 347-2310
32-2p

Mr. and Mrs. Gaetan Giroux
and
Mr. and Mrs. Jean-Guy Chenier
cordially invite everyone to a
MIXED PARTY
in honor of
FRANCINE GIROUX
and
ANDRE CHENIER
on
SATURDAY, AUGUST 27
Music by Dude
For more information
Tel. 525-2175
or 525-3728
33-2p

Mr. and Mrs. Ewen Cameron
and
Mr. and Mrs. Bruno Major
cordially invite you to a
WEDDING RECEPTION
in honor of
MR. and MRS.
AARON MAJOR
(nee Tyra Cameron)
on
SATURDAY, AUGUST 20
in Williamstown
at 9 p.m.
Music by Brown Sugar
For more information call
347-3510
Everyone Welcome
32-2c

Coming Events

TRAVELLING Exhibit from the National Film Board called Pukaskwa Shoreline. Photographs by Bruce Littlejohn. August 9 to September 5 during the regular museum hours. 33-3c

THE Gaelic Class of GDHS will present a programme of songs, a skit and readings in Gaelic at Dunvegan Museum on Sunday, August 21, 1983 at 2:30 p.m. Ciad Mile Failte do na l-uile!. A warm welcome awaits all who are interested. 33-1p

Mr. and Mrs. Ronald Clare
and
Mr. and Mrs. William Jeaurond
cordially invite you to the
WEDDING RECEPTION
in honor of
MR. and MRS.
ROGER JEAUROND
(nee Cynthia Clare)
on
SATURDAY, AUGUST 27
in Maxville
The Brigadoons Orchestra
Lunch Served
33-2p



9-Day Bus Tour
Tennessee & Nashville
SEPT. 12 - 20/83
For further information
Contact:
STORMONT TOURS
Avonmore, Ont.
346-2063
31-3c

Green Valley
Pavilion
Tel. 525-1079
SATURDAY, AUGUST 20
BLUE ROOM
Mr. and Mrs. Gerald Theoret and Mr. and Mrs. Ernest Dubeau cordially invite everyone to a wedding reception in honor of Mr. and Mrs. Guy Dubeau (nee Linda Theoret). Music by Mach V Orchestra.

SATURDAY, AUGUST 20
CENTENNIAL ROOM
Private wedding.

FRIDAY, AUGUST 26
CENTENNIAL ROOM
Private wedding reception.

SATURDAY, AUGUST 27
BLUE ROOM
Mr. and Mrs. William Acheson and Mr. and Mrs. Rheal Dupuis cordially invite everyone to a wedding reception in honor of Mr. and Mrs. Rejean Dupuis (nee Elizabeth Acheson). Music by Dude.

SATURDAY, AUGUST 27
CENTENNIAL ROOM
Private anniversary party.

FRIDAY, SEPTEMBER 2
BLUE ROOM
Mr. and Mrs. Maurice Seguin and Mrs. Christina Hopkins cordially invite everyone to a wedding reception in honor of Mr. and Mrs. Marc Seguin (nee Sheila Hopkins). Music by Norman Menard Orchestra. Lunch served.

SATURDAY, SEPTEMBER 3
BLUE ROOM
Mr. and Mrs. Arthur Sarault and Mr. William Roberts cordially invite everyone to a wedding reception in honor of Mr. and Mrs. Maurice Sarault (nee Kathy Roberts). Music by Rawkandy.

SATURDAY, SEPTEMBER 3
CENTENNIAL ROOM
Private wedding reception.

Coming Events

PAROISSE St. Margaret's Parish, Glen Nevis, Ont. Buffet supper, Sunday, August 28, 4 p.m. till 8 p.m. at Ecole Ste. Therese School, North Lancaster. Students $3, adults $5. 33-2c

MIXED PARTY
in honor of
COLETTE SEGUIN
and
TERRY NORMAN
on
FRIDAY, AUGUST 19
in Alexandria
For further information
Call 525-4091
33-1p

MIXED PARTY
in honor of
DIANE VACHON
daughter of
Mr. and Mrs.
Edmond Vachon
LUC BRAY
son of
Mr. and Mrs.
Edmour Bray
on
SATURDAY AUGUST 20
in the parish hall
of St. Telesphore, Que.
33-1p

GLENGARRY
SPORTS
PALACE
Tel. 525-3600
BINGO EVERY THURSDAY
8 p.m.
GOOD DATES AVAILABLE
for your
SOCIAL EVENTS
Tel. 525-3600

Births

CAMPEAU—Andre and Johanne (nee Paiement) are happy to announce the birth of their son, Stephane, on Thursday, May 26, 1983 at Centre Hospitalier de Valleyfield. Proud grandparents are Mrs. Juliette Paiement of Dorion and Mr. and Mrs. Fernand Campeau of Dalhousie Stn.

McDONALD—Archie and Francine (Rochon) are pleased to announce the birth of their son, Andrew Michael, on Sunday, August 7, 1983 at the Grace Hospital, Ottawa.

RYAN—Jake and Margo (Dumouchel) of Ottawa are happy to announce the birth of their second daughter, born Friday, August 12, 1983, 7 lbs. 14 ozs., a sister for Erika.

In Memoriam

DEWAR—In memory of Roderick F. Dewar, who died August 20, 1979.
He lived for those he loved,
And those he loved remember.
—Lovingly remembered by his sister, Martha Dewar, North Lancaster. 33-1p

MacLEOD—In loving memory of a dear father and grandfather, William R. MacLeod, who passed away October 6, 1973 and a dear mother and grandmother, Christena, who passed away, August 28, 1982.
—Fondly remembered by the family. 33-1c

REID—In loving memory of our dear mother, Mrs. Mary Jessie Reid, who passed away September 7, 1981.
Her smile we will always remember
Her voice we will always recall
Are our treasured memories
Of a wonderful mother.
—Always remembered and sadly missed by Mary, James and David. 33-1p

Lost - Found

LOST—Set of keys in the Alexandria district. If found, please contact Box B, c/o The Glengarry News, Alexandria, Ont. Reward. 33-1p

LOST—Gold chain at Glengarry Highland Games campsite. Please call 931-1813. Reward. 33-1p

Cards of Thanks

HARTRICK—My sincere thanks to friends and relatives for visits, cards and gifts while I was a patient at Glengarry Memorial Hospital. Special thanks to Dr. Jaggassar, nurses and staff, Rev. Fresque and all who gave rides to my wife.
—Rodger Hartrick. 33-1p

Articles for Sale

FENCE posts, all sizes and split firewood. Tel. 525-3706. 33-3p

GIBSON refrigerator, in very good condition. Tel. 525-1618. 33—1p

Cards of Thanks

McDONALD—I would like to thank all relatives and friends for visits, cards and flowers while I was a patient in Hotel Dieu Hospital, Cornwall. Thanks to Dr. Cheung, nurses and staff on 3rd floor north.
—Thank you, Annie McDonald, Greenfield, Ont. 33-1p

HOPKINS—I wish to thank friends and relatives for the lovely and useful gifts I received for my bridal shower. Many thanks to those who organized this memorable occasion. Thank you.
—Sheila Hopkins. 33-1p

LAROCQUE—The family of the late Gerard Larocque wish to thank Dr. Reid, nurses at Glengarry Memorial emergency, the ambulance attendants and coronary care staff at Hotel Dieu Hospital for their care. Also, thanks to relatives, friends and neighbors for floral tributes, messages of sympathy, donations to the Ontario Heart Foundation and visits to the funeral home. Special thanks to those who sent food to our home and to the ladies of Glen Robertson for the lovely buffet following the funeral. We are most grateful to Rev. Denis Vaillancourt, Rev. Mr. Francis LeRoux, the Glen Robertson choir and the Morris and Munro Funeral Home.
—Sincerely, Jean, Marilyn, Gerald, Carol-Ann and Royden Larocque. 33-1p

McDONALD—We wish to express our most sincere thanks to friends, neighbors and relatives for their mass offerings, donations to the Heart Foundation and other charities, floral tributes, sympathy cards, gifts of food, visitations, attendance at the funeral mass and burial of our dear brother, Owen. Special gratitude is extended to Rev. T. Villeneuve, Ingleside; Msgr. D. B. McDougald, Alexandria; Dr. G. N. Houze and nurse Cameron of the St. Lawrence Medical Clinic, Morrisburg and the Wilson Funeral Home, Cornwall.
—Isabel McGillis, Ann Bell, Olga and Sheldon MacDonald. 33-1p

THE Glengarry Association for the Mentally Retarded Inc. wish to thank members of the Bikers Ride Organization for the barbeque, motorcycle rides, swimming and baseball games organized for the benefit and enjoyment of the mentally retarded of our area. 33-1c

MacLENNAN—We would like to extend our sincere thanks to all our family, relatives and friends who attended our wedding reception on July 2. Our special thanks to the ladies who prepared the delicious lunch, the Brigadoons and the pipers for providing the excellent music. These memories we will always treasure. Many thanks.
—Earl and Janice. 33-1p

MacCRIMMON—I sincerely thank everyone for remembering me during my stay in the Ottawa Civic and May Court Club Convalescent Home. Special thanks to Afternoon Auxiliary of St. Andrew's Presbyterian Church, Maxville, Ethel Long, E. J. Dewar, Mary MacNaughton, Olive Ferguson, Sara Kennedy, Ida Roulston, Isabel Cameron, Alice Ferguson, Bertha MacRae, Gladys Roulston, Duncan Kennedy. From the Women's Association of Kenyon Church, Dunvegan Sec'y Mrs. Dan MacRae, best wishes from all of us, St. Elmo WMS. For cards: Rev. D. and Katalin Kennedy, Donald and Charlotte Kennedy, Donald, Charlotte, Marian Cumming; John Alex, Etta Urquhart; Roderick, Bertha MacRae; Steward and Elsie Jane Urquhart of Kapaskasing, Ont.; Archie and Catherine Munro; Gwen and Mac McEwen; R.D.C. MacIntosh of Apple Hill; Alice Ferguson, Eddieand Bertha Carter, Jean Chisholm, Gladys Roulston; Ida Roulston; Annie Wensink, Murdie Eppstatt who offered a prayer every day for me; Mary Catherine and Ross, Flora Chisholm, Nellie Wensink, Jean Denovan, Olive Ferguson, Ethel MacKinnon, Mrs. D. Wickson, Melvina Rolland (also prayers), Hattie Cheesman. Visitors from Maxville: Gladys Roulston, George and Honey Heinsma, Bella MacIntosh, Weldon, Carl, Mrs. A. R. Mobbs, Islington, Ontario; Gordon and Lorna Winter, Mrs. Cameron, Jessie from Ottawa, Bella MacIntosh, Stanford and Bertee MacCrimmon, Weldon, Doris, Carl, Scott and Steven MacIntosh, Carolee MacIntosh, Jessie MacGillivray, Cornwall; Mrs. A. R. Mobbs, Islington, Ont.; Donnie and Sara Urquhart, Thelma Fraser, George and Honey Heinsma, Anna Mary MacCrimmon, Mary MacNaughton, Megs MacLeod, Joanna MacLean, Ethel Long, Charlie Long. Card: Melville and Anna MacCrimmon, Pefferlaw, Ont. Transportation to and from the Civic Hospital and May Court Club Convalescent Home Rev. D. Katalin Kennedy. May God bless everyone, very sincerely,
—Jessie V. MacCrimmon, Maxville, Ont. 33-1p

NOTICE

Classified Ad Rates

All forms of classified advertising - Deaths, For Sale, Cards of Thanks, In Memoriam, Coming Events, etc. are on a CASH BASIS ONLY and are charged at the rate of .10 a word, with a minimum of $2.50. Repeat, unchanged insertions are .50 less.

Classified ads will be accepted until 4:00 p.m. Monday.

Classified display, $3.00 per column inch, minimum of two inches, and will be accepted until 10:00 a.m. Tuesday.

All Classified Ads
CASH BASIS ONLY
NO TELEPHONE ORDERS PLEASE

Articles for Sale

OLD barn beams for sale. Tel. 528-4496. 33-1p

INFANT car seat $40, child's car seat $40, infant backpack $15, Swing-O-Matic $10, infant swing $5, infant car bed, round table (4 ft. diameter); space heater and pipes, TV tables, small quantity of barn wood, 2 bicycles, small woodstove. Tel. 525-2871. 33—1p

HAUGH'S new oval above-ground swimming pool with hopper 35'x18', complete with slide and diving board. Variety of aluminum double windows with screens, double size trailer for Skidoo. Tel. 525-3733. 33-2p

BOYS' skates sizes 1, 4 1/2, 11 and 12, three of size 3; men's skates, new, size 11 1/2; women's skates, new, size 8; cabinet stereo, in very good condition, baby car seat, men;s new bicycle CCM 5-sp. Tel. 525-3976. 33-1p

12' aluminum boat, 10 horsepower motor and trailer, excellent condition, $900. Also Lowrance depth finder, brand new. Tel. 347-3989 after 4 p.m. 33-1p

COMPUTER Commodore C-64, disk drive, printer and software, willing to give operating instructions. Tel. 525-1642. 32-2c

CAST iron parlour stove for wood heating, $150. Tel. 525-1816. 33-1p

ATLAS dump box with 3 stage hoists, complete transfer onto another truck. Tel. 347-2245. 33-2p

DUO-Matic combintation wood-oil furnace, 135,000 b.t.u., includes 250-gal. oil tank. Used 2 seasons. Tel. 933-5002. 33-2p

GLENELLE camper trailer, in perfect condition, sleeps four, gas fridge and stove, electrical service. Tel. 347-3782 after 5:30 p.m. 33-2p

DOUBLE bed with mattress, frame and box spring for sale. Tel. 525-3581. 33-1p

FOR sale: Milking pail, strainer, butter churn and electric pasteurizer. Tel. 931-2789. 33-2p

30" gold electric stove, in good condition. Tel. 525-4854. 33-2p

GARAGE SALE
Saturday and Sunday
AUGUST 20 and 21
Toys, household items, beds, desk and bureau set, books, clothes, etc.
- RAIN OR SHINE -
4 1/2 miles west of Hwy. 34
Along 1st Conc., Kenyon
525-1209
33-1p

KENNEDY
BOUTIQUE
invites all ladies to come and see our spring and summer merchandise
Open Thurs.-Fri. evenings
Saturdays 9 - 5
Located 1/4 mile west of McCrimmon, off Hwy. 34
33-tf

Moving Sale - Alexandria
Friday, Saturday and Sunday
AUGUST 19, 20 and 21
Rain or Shine
Corner of Front & Boundary Rd. E.
Drapery, quilts, lawnmower, desks, colonial chairs, barbeque, fridge, lamp shades, shelves, ping pong table, golf cart, etc.
9 a.m. to dusk
Tel. 525-1946
33-1p

Articles for Sale

USED steel pipe for sale, all sizes. I. R. Bell and Son, 3000 Copeland St., Cornwall. Tel. 933-1119. 13-tf

NORDIC in-ground swimming pool 14'x28', reg. $5,250, special $4,650 equipped with ladder, 30 guage liners, skimmer with 2 returns, main drains, maintenance kit, hose and vacuum pole, installation. Other sizes available; above ground swimming pool, 24', reg. $1,695, special $1,495 liners, Jaccuzzi 3/4 h.p. filter, deck ladder, skimmer and maintenance kit. Other sizes available. Larocque Swimming Pools. Tel. 613-679-2734. 20-tf

GLASS for sale, tempered glass, single 34"x76", $27. Various sizes tempered thermo panes. Tel. Richard Kerr. Tel. 874-2293. 18-tf

A quantity of steel drums. Tel. 525-1937. 24-tf

ONE H.D. 11,000 BTU air conditioner, perfect condition. Tel. 525-3614. 26-tf

WE sell, buy and trade in furniture and clothing, bicycles and baby necessities, skates, curtains, carpets, captain's bed, box stoves, etc., etc. New and used, see us at Comptoir Populaire, 100 St. James, turn east at Roger's Texaco Garage. Tel. 525-3445. 29-5p

PEAVEY mixer, XR700 dual powered mixing console, 7-channel, built-in equalizer for monitors and main, each channel 100 watts, R.M.S., monitor control for each volume. For more information call Rolland. Tel. 525-1321. 31-3p

PLYWOOD super special: 4'x8' spruce 3/8", $9.30; 1/2, $14.75; 5/8", $15.95; 3/4", $19.25; 5/8" tongue and groove fir $17.75; aspenite 7/16", $6.75. Tel. (613) 764-2876. 30-tf

ON-going yard sale, odds and ends. Call 346-2076 or better drop in at Hwy. 138, 1 km south of Hwy. 43. 30-6p

BARN timbers, 12"x12", 10"x10" and 8"x 8", all hand hewn, also large quantity of large barn boards, tin and rafters, 19 Beatty cow stanchions. Tel. 525-2937. 32-2p

MAYTAG washer-spin dryer, hairdresser chair, both in excellent condition. Tel. 874-2632. 32-2p

FRIDGE, dryer, wringer washing machine, kitchen set, treadle sewing machine, chests of drawers, vanity dresser, coffee table, end table, wood chairs, buffet for dishes, bedroom set, rocking chair, 31-day clocks, dry stove wood cut, split and delivered. Tel. 525-3956. 32-2p

BARN & YARD SALE
Saturday and Sunday
AUGUST 27 and 28
Many articles too numerous to mention. Something for everyone. Some antiques.
at the
RED BARN
Hwy. 43, 2 1/2 miles
west of Alexandria
33-2c

JOHNSON'S
ANTIQUES INC.
Enormous Collection
of Antiques and
Collectibles...
Something for Everyone
We Buy and Sell
Hwy. 138, Just
North of Cornwall
932-0766
7 Days a Week
9 a.m. to Dusk
Also 167 Pitt
Mon. - Sat.
9 a.m. - 5 p.m.



32-4c

Bonnie Glen

Hwy. 43 Tel. 525-3078 or 525-2646

FRIDAY, AUGUST 19
Mr. and Mrs. Cuthbert McDonald and Mr. and Mrs. Ed Doherty cordially invite everyone to a wedding reception in honor of Mr. and Mrs. Charlie McDonald (nee Patti Doherty). Lunch. Clansmen Orchestra.

THANKS

MIRON—I would like to express my sincere thanks to the Hospital Staff for the going-away party.
Special thanks to those who organized it.
This occasion will always be remembered.
Rolland Miron.

I.R. BELL & SON

Scrap Metal, Batteries
Radiators, Copper, Brass and Steel
We also sell used pipe and used steel plates
Top Price Paid
ISADORE BELL
TEL. 933-1119
31-tf
3000 COPELAND ST.
CORNWALL, ONT.

Classified advertising

Deadline: 4 p.m. Monday

Articles for Sale

ADMIRAL stove, gold, in good condition; approx. 650 sq. ft. of used hardwood flooring. Tel. 527-3370. 32-2p

WANTED: Set of shafts for express wagon. Tel. 525-3040. 32-tfc

Real Estate

Personal

LOOKING for a person commuting to Montreal every weekday starting on September 1. Willing to share expenses. Tel. 525-4795. 32-2p

THANK you to St. Jude for favor received. S.R. 33-1p

Real Estate

Personal

THANKS to Sacred Heart of Jesus for favor granted. M. W. 33-1p

I will not be held responsible for the debts of my wife, Marilyn Lavigne. —Donald Lavigne. 33-2p

Pets for sale

BICHON Frise, Maltese, Lhasa Apso, Yorkshire Terrier. Open every day by appointment. Prieur Kennels. Tel. 347-3420. Visa, Master Card. 4-tf

BEAUTIFUL English Setter puppies; adorable Miniature Poodle puppies, also some Poodles up to 1 year, Lhasa Apso puppies, Harlequin Great Danes. Apple Hill, call 1-527-2074. 31-3p

REWARD

your pet with a vacation in the country.

Individual Sleeping Quarters with Attached 15 ft. Runs

Proof of Rabies and Distemper Shots Required

Please Book Early For Vacation

Mike-A-Leigh Kennel
Martintown, Ontario
Audrey Morris
528-4454
30-4c

Beaverdale Kennels

Have a worry-free vacation!

Board Your Dogs and Cats with us

Spacious indoor-outdoor runs

Also heated area

Monthly rates on request

Forced Road, Bainsville

Tel. 347-3208

28-tf

Real Estate

PRICED for quick sale, $18,500, down payment $3,900 and $185 monthly, small 2-storey, 6-room cottage, separate garage, immediate occupancy, Mechanic Street East, Maxville. Tel. 1-230-4467. 33-2p

ALEXANDRIA: 1½ miles from Alexandria, beautiful trees with 4-bedroom house, newly renovated, hard wood floors. Barn machinery. Reduced price, $77,000. Call 514-324-1991, Raffaello Spadotto. 33-2p

FURNISHED farm house approx. 15 minutes to Quebec border, 2-storey home, cottage and grown bush on farm, Skidoo road Montreal to Ottawa passes by farm. On border off four different roads and well kept. Cottage has bathroom and three bedrooms for $250 a month, wood heated and electric and other part fully equipped and one bedroom, furnace heated, good drinking water for $800 a month on rent/lease by month and year. Apply in person and furnish good references to Mrs. A. E. Hope. Tel. 613-874-2345. No later than Sept. 1, 1983. 33-1p

R VANDER HAEGHE

Real Estate and Mortgage Broker

FRONTING ON MAIN ST. Large 2-storey brick home, has 4 bedrooms, kit., living room, 3 offices, 2 bathrooms and a sauna room, on large lot.

Tel. 525-1642

33-1c

For Sale or to Let

GARAGE space for rent, 10½ ft. ceiling. Claude Ouellette, Alexandria. Tel. 525-2796. 28-tf

2-apt. home of 2,000 sq. ft. with 7-ft. high basement, suitable for a garage or shop on lot of 150x200 ft. in Glen Robertson. Tel. 874-2109 or 525-4835. 30-tf

FURNISHED country home to let on 100 acres near Quebec border, Fall to Spring, long term lease available, ideal for cottager seeking winter accommodations. Tel. 347-2853 or 528-4227. 32-2p

FOR SALE or RENT
Dunvegan, Ontario

150 Acres
8-Room Brick Home
Barn, Shed

Price Reduced

Low Down Payment

Tel. 527-2165

33-1p

COMPLETE CERAMIC BUSINESS FOR SALE

Everything Needed to Open Shop

Tel., evenings: 538-2805

32-tf

Real Estate

2-apt. home of 2,000 sq. ft. with 7-ft. high basement, suitable for a garage or shop on lot of 150x200 ft. in Glen Robertson. Tel. 874-2109 or 525-4835. 32-tf

SURVEYED 6.9 acres on Chapel Road, matured maples, high building site. Tel. 938-2093 after 6 p.m. 32-4p

For Sale or to Let

MOBILE home: "Good condition", 12x60, all furnished, drapes included, asking price $10,000. For more information call Ray or Liette. Tel. 347-2793. 32-2p

6-car garage for rent in Ste. Justine, $245 a month. Tel. 514-764-3568. 33-2p

STORAGE area for rent. Call 525-2452. 33-1p

Real Estate

Rooms - Boarders

ROOM to rent, on Mill Square, available immediately. Please call 525-4155. 23-tf

ROOM to rent: Clean, furnished and centrally located. Tel. 525-3956. 30-4p

CRAIG Millar Boarding Home for seniors, Glen Nevis. Tel. 347-3300 or 347-2744 after 5 p.m. 33-2p

ROOM to rent, kitchen privileges, available September 1. Tel. 525-2145. 33-2p

Real Estate

Apts., Flats to Let

UPSTAIRS 2-bedroom apartment, electric heating. Available October 1. Tel. 525-1955. 29-tf

BELLEVUE Apartments: 2-bedroom apartments including parking, 2 TV outlets, garbage removal, stove and fridge, rugs, intercom system, storage area. (You pay water and electricity.) Tel. 525-2417 or 525-2718. 30-tf

1 bedroom apartment for rent, heated and hot water. Tel. 525-2720. 33-2p

Real Estate

Apts., Flats to Let

MODERN apartment for rent. Contact Norman Laperle. Tel. 525-3614. 32-tf

CENTRALLY located 1 bedroom apartment in Alexandria. Available September 1. Tel. 525-3492. 33-2p

FOR rent, 1 bedroom apt. with fridge and stove, parking and yard. Tel. 525-1642. 33-2c

Real Estate

FOR SALE



GREEN VALLEY: 3-bedroom bungalow, 2 baths, carpeting throughout, finished basement, custom-built bar, Chaleureux stove, cold storage, built-in dishwasher, electric heating, 18x38 inground pool, storage shed, paved driveway. Asking $72,900. Tel. 525-1023

33-1p

M. JEAN CAMERON
REAL ESTATE LTD. REALTOR

COSY MAINTENANCE-FREE BUNGALOW in Lancaster Village. Home in immaculate condition. M.L.S.

EXECUTIVE TYPE HOME with brick exterior, built on garage, natural gas heating, in excellent condition on well landscaped lot. Vendor will consider terms. M.L.S.

MAKE US AN OFFER on this 3-bedroom cottage, with knotty pine interior and water rights on Lake St. Francis. Immediate occupancy. List $35,000. M.L.S.

INSULATED 3-bedroom bungalow on well landscaped lot on Lefebvre Blvd., Curry Hill. This home is completely furnished including a boat and motor. Asking $47,900 with immediate occupancy. M.L.S.

SEE THIS 3-BEDROOM BUNGALOW with attached garage on large lot in Lancaster area. Occupancy at closing.

CUSTOM-BUILT 3-BEDROOM BUNGALOW with cathedral ceilings, double garage, triple glassed windows, formal dining room and master bedroom with in-suite bath in Summerstown area. Asking $68,500. Excl.

CURRY HILL AREA, 3-bedroom, 2-storey clapboard home in excellent condition, on completely fenced lot with mature pines. Asking $39,500. M.L.S.

For further information: Cornwall 938-3860, Lancaster 347-2215, A. G. Fraser, Stan MacIntosh.

R. Vaillancourt
REAL ESTATE - IMMEUBLES

TEL. 613-525-3419 • ALEXANDRIA, ONT.

ALEXANDRIA town, recently custom built 3-bedroom split level brick bungalow, spacious kitchen, living room with fireplace, dining room with patio doors to exterior patio, 2 full baths, sewing room and fully finished basement includes family room with wood burning stove. Attached carport, fully landscaped lot and paved driveway. Make it a point to see this home. Call today for an appointment. M.L.S.

GREEN VALLEY village, own this maintenance free exterior duplex, let one apartment make the mortgage payments. Each apartment is well over 1,000 sq. ft. and contains two large bedrooms, spacious living room, 4-pc. bath and connection for washer and dryer. Be your own landlord for a change. MAKE US AN OFFER. M.L.S.

GREEN VALLEY area, close to Ontario-Quebec border, over 2 rolling acres, small apple orchard, full 2-storey, 3-bedroom fieldstone exterior home, 2 baths, large living room with floor to ceiling fieldstone fireplace, country style kitchen and full basement. Presently vacant and priced for your immediate possession. OWNER WILL CONSIDER YOUR OFFER. M.L.S.

ALEXANDRIA area, just north of town, highway frontage, over 50 rolling acres, good bush, pond, barn and full 2-storey home with all conveniences. OWNER TRANSFERRED. M.L.S.

MAXVILLE area, double road frontage, 100 rolling acres, good bush, some reforestation, good barn and stable, renovated 1½ storey, 4-bedroom home with all city conveniences. Priced to sell. M.L.S.

DUNVEGAN area, close to 417 Highway, 100 rolling acres, recently built 1½ storey, 3-bedroom home with all conveniences including fireplace. Good barn and new stable. Owner selling for health reasons. MAKE US AN OFFER. M.L.S.

ALEXANDRIA area, THINKING OF BUILDING? Just listed this 35 rolling acres, excellent southern exposure, good bush, river, electricity and telephone on site. Priced for immediate sale. M.L.S.

FOR MORE INFORMATION ON THESE AND OUR MANY OTHER FINE LISTINGS, PLEASE CALL A SALES REPRESENTATIVE OF YOUR CHOICE.

E. Vaillancourt 525-3641 C. Wylie (St. Eugene) 674-2019
R. Vaillancourt 525-3419 OFFICE 525-3419

Royal Trust Real Estate
ROYAL TRUST CORPORATION OF CANADA, REALTOR

REALTOR Royal Trust THE SIGN THAT SELLS

9th Road W., Green Valley, Ontario
1-613-525-4163
ROBERT E. POIRIER, F.R.I., A.A.C.I.

BEGINNER'S OR RETIREMENT HOME: Two-bedroom bungalow, full basement on 50'x 200' lot. Town water and sewers. Reasonably priced. M.L.S.

COUNTRY 3-BEDROOM BRICK BUNGALOW in excellent condition. Large double garage, one acre treed lot. M.L.S.

GREENFIELD VILLAGE: 1½ storey three-bedroom home with modern brick addition. Nicely renovated, $41,500. M.L.S.

NEAR QUEBEC BORDER: 1,288 ft. three-bedroom bungalow, built 1978, oak cupboards, fireplace, detached garage. Priced for immediate sale at $44,500. M.L.S.

236 ACRES with exclusive home, adapt barns to your choice, beef, sheep or horses, 100 acres cultivated has pond and good bush, highway location, $149,500 with field equipment. M.L.S.

VACANT DAIRY FARM: 100 acres on paved road near Quebec border, has modern barn and bungalow, only $125,000.

COMPLETE DAIRY FARM with mostly purebred Holstein herd, good building and field equipment. Quota 231 Litres, Pool I; 71,000 M.S.Q. Priced at $300,000. M.L.S.

BUILDING LOTS from $7,500 to $12,900, available with $3,000 down payment. M.L.S.

RE/MAX
cornwall realty inc
an independent member broker

BETTY ABRAHAM

MARTINTOWN AREA: Custom designed 1,400 sq. ft. bungalow with attached garage on 2 treed acres backing on stream. Features include spacious rooms, 2 baths, fireplace, country kitchen, partially finished basement, electric heat plus wood stove, storage garage. List $69,000. M.L.S.

ST. ANDREWS hobby farm, 3-bedroom, 1½ storey family home, furnished, garage, storage shed, 50 acres fronting along Raisin River. Owners relocating. Make an offer. offer.

MARTINTOWN AREA: Unique Century brick residence, attached double garage, 4 bedrooms, 2 fireplaces, 2 baths, wood-oil combination furnace, large barn, storage shed, situated on 9 acres with over 50-ft. frontage. Now $74,500. M.L.S.

HIGH ON A HILL overlooking beautiful St. Lawrence River. Quality custom built Spanish designed 2-level residence featuring living room with fireplace, formal dining room, family room, gourmet kitchen, built-in appliances plus dining area, 4 bedrooms, 3 baths. So many extras. Double attached garage. Situated on 1¾ acres. Minutes from Cornwall. Owners transferred.

613-938-8100

32-1c

MacMillan and Howes Real Estate Ltd.

Cornwall Office 933-6524

THE ACTION TEAM
D.A. MacMillan 933-3629
Ewen McLeod 347-2989
Jo-ann Trottier 525-2010

Alexandria Office 525-3039

Rene Reynen 537-2043
Anne Emory 938-0656
Howard Broten 525-4597
Amy Ward 347-2858



OAK ST., LANCASTER: Large brick side-by-side duplex, 6 rooms each. Asking only $40,000. M.L.S.

100-ACRE HOBBY FARM with old log home with great restoration potential. Mature sugar bush. $49,900. M.L.S.



CLOSE TO QUEBEC BORDER; 1½ storey, 3-bedroom home on a large treed lot, detached garage and utility shed. Must be seen. M.L.S.

6,320 SQUARE FEET of commercial building. Village of Maxville. Former car dealership. Adaptable to many uses. M.L.S.

LARGE BAINSVILLE HOME: 4 bedrooms, large dining room and living room. Third storey could be fixed up for extra room. All located on large lot close to border. $56,000. M.L.S.

VACANT LAND with dug well, located at Glen Roy. Mature trees. Ony $7,500. M.L.S.

2-BEDROOM HOME on a corner lot on paved road for only $13,900. M.L.S.

TREED WATERFRONT LOTS on Loch Garry with prime lake frontage. M.L.S.

150 ACRES of recreation land mostly wooded, river on property. $40,000. M.L.S.

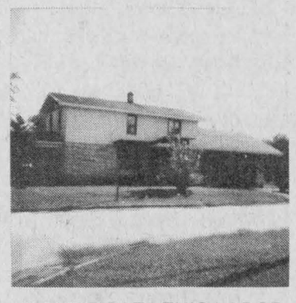

INVESTIGATE THIS LARGE 3-BEDROOM HOME with attached garage in a local village, in excellent shape with many extras, ideal commuting location to Montreal. M.L.S.

PRICE REDUCED on this duplex located on Elgin St. in Alexandria with 2 lots. M.L.S.

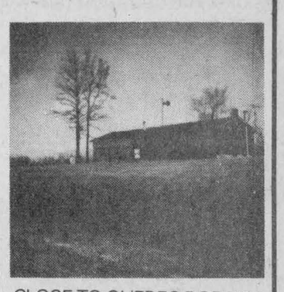

CLOSE TO QUEBEC BORDER: Asking $54,000 for this home on a one acre lot, finished rec room with woodstove. Perfect for commuting. M.L.S.

PRICE REDUCED TO $38,000, south of St. Raphael's, 4-bedroom home on large lot, also has above-ground pool. M.L.S.

SAUVE REAL ESTATE LTD.

REALTOR

REAL ESTATE BROKER

Office Hours: 8 a.m. to 5:30 p.m. every day except Sunday

39 Main St. North (613) 525-2940

SAUVÉ

Maurice Sauvé	*Broker*	*Ernst Sauer*	*525-2413*
Andre Brunet, Glen Robertson	*347-3014*	*Germain Glaude*	*525-4140*
Bill Wereley, Lancaster	*525-2052*	*Adelard Sauve, Alexandria*	*525-3354*
Ann Marie Clemens, Vankleek Hill	*678-3341*	*Herb Schwartz, Avonmore*	*346-5721*
Ranald MacDonald, Alexandria	*525-2406*	*Larry Meany, Williamstown*	*347-2746*
Andre Menard, Green Valley	*525-3307*	*Andrew Wieckowski, Vankleek Hill*	*678-5398*
		Pauline Ashton, Bainsville	*347-3942*

YOUNG COUPLE'S EASY BUY
Has second apartment to help pay taxes, repairs, etc., in North Lancaster, only $29,000. Taxes $257. M.L.S.

HOBBY FARM, 166 ACRES
$75,000 gets you everything, brick home, solid barn, plenty of land, 30 acres of mixed bush. M.L.S.

RURAL RETREAT, $19,500
Old farm home needing renovations, log construction, dug well, trees, 2.5 acres, taxes $105. M.L.S.

COMPLETE DAIRY FARM
In Lancaster Township, 300 acres excellent land, stone home, efficient dairy buildings, all cattle and machinery, going operation. M.L.S.

DIGNITY - SPACIOUSNESS
Centrally located in town of Alexandria, formal dining room with brick fireplace, stone fireplace in living room, beautifully renovated, maple trees at 23 Kenyon St. E.

SOUTH LANCASTER HAMLET
Live near the waterfront in a beautifully spacious renovated home, dining room, double living room, sunroom glassed-in, 4 bedrooms upstairs. Landscaped with large trees, cedar hedge, shrubs and flowers. A pleasure to live in. M.L.S.

INDOOR SWIMMING POOL
Exercise year-round and conserve your health by regular swimming. Spacious stone bungalow, stone fireplace, big recreation room or dining room opposite swimming pool. Beautifully treed lot. In the country, south of Alexandria, 2 miles. M.L.S.

HOBBY FARM YOU DREAMED OF
Close your eyes, think of everything you desire in a hobby farm and this one has it. 150 acres, land on both sides of the road, wonderful old home, rambling barn, lots of bush for trails, all for $84,000. Land across road could be resold by you. M.L.S.

WILLIAMSTOWN WATERFRONT
Fantastic property on the shores of Raisin River, 0.8 acre, comfortable 2-storey frame home, can boat directly to Lake St. Francis, $57,900.

RECREATIONAL 26 ACRES, $24,500
Old type mobile home needing repairs but has septic system and drilled well, good parcel of land with a pond, 4 miles from Alexandria. M.L.S.

ARTISTS, DREAMERS, QUIETNESS
Hobby farm, 99 acres, in Laggan area, good old home. 4 bedrooms. some repairs needed, barn, long lane for private secluded enjoyment. M.L.S.

SUMMARY OF SOME PROPERTIES

1. 117 Harrison, Alexandria, full finished basement
2. 3rd Conc. Charlottenburgh, 22 acres, mobile, $36,500
3. Moonlight cabins and store, Hwy. 2
4. Home in Finch, $19,500
5. Off Chapel Rd., 45 acres, beautiful, cabin, $21,000
6. Glen Sandfield village, small house, $7,800
7. Lot 25 acres, Glen Roy, $16,900
8. Home, Main St. S., bungalow, $35,000
9. Avonmore home, spacious
10. Hobby farm, 4th Kenyon, 16 acres, renovated
11. Complete dairy farm, 300 acres
12. 460 Dominion South, good home
13. Terrific land hideaway, near Glen Robertson, $19,500
14. Attractive home, edge Greenfield, $27,000
15. Lancaster, 2 apartments, Main Street
16. 100 acres near Skye, wooded, $34,500
17. Gigantic modern home near waterfront
18. 2 lots, behind curling rink
19. 2-bedroom home, view of Lake St. Francis
20. Gracious Bainsville home
21. Good old home, 107 Main St., $32,900
22. Summerstown Station old home, $23,500
23. Hilltop home near Brown House, 32 acres, $58,900
24. Hardware business and home
25. 2-apartment home on farm, $58,800
26. Prestigious bungalow, 37 acres, new barn, $105,000
27. Hilltop building site, 31 acres near Green Valley, $22,500
28. Maple bush, 6 acres, $15,900
29. Waterfront, broken down cabin, $26,000
30. Mechanic St., Maxville, older home, low price
31. Lake St. Francis home, enjoy nature

CANOE CORNER
TERRY FOX
CANOE FLOATILLA
Sunday, Sept. 18, Noon
Charlottenburgh Park
10-mile family challenge
Pledge sheets from Maurice Sauve or Bruno Major, Williamstown

Classified advertising

Deadline: 4 p.m. Monday

Vehicles for Sale

1969 3-ton truck flat bed, 14-ft. box, with dump. Tel. 525-1937. 14-tf

1976 GMS 12-passenger window van with 3/4 ton Olympic package. Radio auxiliary heater, heavy duty draw bar, two-tone, excellent tires, excellent condition, $5,000. Tel. 347-2530. 28-tf

14-ft. Peterboro boat with 65 Mercury motor and trailer (seats, top and windows, reupholstered, 1 month). Tel. 524-2791 evenings. 30-4p

MOTORCYCLE—1978 Gold Wing, 1,000 c.c., excellent condition and fully equipped. Asking $3,500. Tel. 525-2415. 32-4p

1976 Oldsmobile Delta Royale 88, good condition, asking $300. Tel. 527-2631. 32-2p

1973 Ford Gran Torino sport, 302 engine, radial tires, good running condition, $600. Tel. 528-4404. 32-2p

1974 AMC Matadore, good running order. Tel. 525-2135. 32-2p

1977 Pontiac Grand Safari station wagon, 8-passenger, PS/PB, PW, AM/FM stereo-radio, very good condition, $4,000. Tel. 528-4570. 32-3p

1967 Triumph Spitfire rebuilt motor, new interior, new exhaust, tires and two new tops, $2,500. Tel. 514-764-3568. 33-2p

1974 Mercury Bobcat, in good condition. Tel. 525-1291. 33-1p

1982 Pontiac 6000 LE, 35,000, air conditioning, fully equipped, excellent condition. Tel. 525-2546 or 347-3429. 33-2p

1971 customized van for sale. Tel. 525-1096. 33-1p

1978 Acadian, 48,000 miles, good condition, safetied. Tel. 525-3396. 33-2p

TOYOTA

SUMMER SPECIALS

Like New Used Vehicles

"We Believe in Service"

- •82 Toyota Tercel, Liftback, 4 speed, 4 cyl.
- •81 Plymouth Horizon, 4-cyl., 4-spd. transmission.
- •81 Datsun Pulsar, 4 speed standard, sound system, low mileage. Real solid car.
- •81 Toyota Co[SOLD], 4-dr., auto., 31,000 mi.
- •81 Mercury C[SOLD] sports model, auto.
- •81 Chevette, aut[SOLD] dr., hatchback, 18,000 mi.
- •80 Toyota Supra, black, fully loaded, auto., 25,000 mi.
- •79 Ford Fairmont Stationwagon, 6 cyl.
- •78 Datsun B2-10 standard trans., hatchback, 4-cyl.
- •76 Ford 1/2 ton pickup complete with cap.

Call Bill Metcalfe or Louis Legault

ALL UNITS ARE SAFETIED

20,000 km or 1 year warranty available on most models

Open daily 'til 8, Saturdays 'til noon

527-2735

Out of Town: 347-3950

Highland Motor Sales (Maxville) Ltd.

Main St., Maxville, Ont.

Vehicles for Sale

1980 Chevrolet Malibu, 4-door, V-8 motor 267, in excellent condition. Tel. 525-1028. 32-2p

1973 Pontiac Lemans, 6-cyl., good condition, female driven. Tel. 347-3197 after 6 p.m. 32-2p

1975 Chev crew cab with truck camper, $3,995, as is or $4,195 with safety; 1974 Bellevue Super Six, hard top camper trailer, $1,495; 14-foot fibreglass boat and trailer with 1977 Evinrude 70 h.p. motor, $1,995. Tel. 525-2390. 32-2p

1957 Pontiac, 4-door hard top, 283 automatic. In very good condition. Tel. 347-2356. 32-2p

1969 Chrysler 300 convertible, fully equipped, excellent condition, can be collector's item. $4,200 firm. Please call 874-2348 after 8 p.m. 33-1p

1971 MG Midget, 36,000 miles original, new top and carpet, $2,500. Tel. 514-764-3568. 33-2p

TITLEY

AUTOMOBILES

Main St.
Alexandria, Ont.
Jacque Titley, Prop.
Gerard Seguin
Sales Representative
Tel. 525-3035

12 Months or 20,000 Kilometers Warrantee Available

-CARS-

1982 Firebird, T-roof, black
1981 Couga[SOLD]
1981 Monte Carlo, bucket seats, 2-tone p[SOLD], AM/FM, $7,475
1980 Chev Impala, 2-dr.
1980 Buick Century Limited, 4-dr
1980 Buick Century station wagon
1980 Ford Fairmont, 4-dr., 6-cyl.
1980 Pontiac Sunbird, V-6 auto.
1980 Chev Camaro, 267 V-8, blue
1980 Firebird, glass T-roof
1980 Chevy Citation, 4-dr., 4-cyl. auto.
1980 Pontiac Pari[SOLD]enne Brougham, 2-d[SOLD]
1980 Pontiac Catalina, 4-dr. with air
1980 Monte Ca[SOLD]glass T-roof
1980 Grand Prix with T-roof
1979 Mercury Meteor, 4-dr.
1979 Chevelle Malibu Classic
1979 Ford Granada 302, V-8, auto.
1978 Mercury 2-dr., 6-cyl., auto.
1971 Buick convertible

-TRUCKS-

1980 Chev pick up with box, 305, auto., PS/PB
1979 Ford Explorer pick up, 302, auto
1982 Honda Interstate, 1,100 c.c. with 2,000 km

OTHER VEHICLES TO CHOOSE FROM

WE BUY CARS AND TRUCKS FOR CASH

Vehicles for Sale

RECONDITIONED MOTORS
TRANSMISSIONS
and Others

Toyota Parts Available
Tel. 527-2738 or 347-3950

33-tf

Glengarry HONDA

FRESH TRADE-INS ON OUR LOT NOW!!!

- •1981 Honda Civic, 4-spd., liftback, priced to go, $3,895
- •1980 Chev Monza, 4-spd. sport, sunroof, 65,000 km, extra clean, must be seen
- •1980 Volkswagen, 4-spd., deluxe model, very good condition
- •1980 AMC Eagle, 6-cyl., 4WD, loaded, good family car

1980 Chevette Scooter, 38,000 km. Must be seen. Great car.

- •1979 Ford Pinto, 4-spd., 50,000 km, must be seen
- •1978 Ford Fairmont, 2-dr., auto, PS/PB, 6-cyl., 80,000 km, good condition
- •1977 Plymouth Roadrunner, clean condition
- •1976 Toyota Corolla station wagon, good condition

1974 Ford LTD, good condition

All vehicles are safetied!
12 month, 20,000 km warranty is available
Open nightly 'til 8, Sat. 'til 12
Michel Leroux 525-3760
or 525-4871 (res.)
Brian Carson 525-3327 (res.)
Hwy. 34 South, Alexandria
Tel. 525-3760

Farm Produce

DOUBLE-A-TREEFARM, RR2, Alexandria. For Koster Blue and Col. Spruce, Austrian and Scotch Pine. W. J. G. Aalders, prop. Tel. 525-3669. 47-tf

CHOICE quality ground feed 50% shelled corn balance oats, barley and wheat equal at $7.50 per hundred for milk or meat, it can't be beat. George A. Crites, Maxville. Tel. 527-5393. 30-4c

GLENLEA Spring wheat for sale. Tel. 674-5259. 32-2p

HONEY

Fresh Farm Honey for sale

MALLORY FRANKLIN

St. Elmo

527-5533 33-2p

Farm Produce

FIREWOOD for sale. Tel. 525-2673. 33-1p

COB corn in the crib. Tel. 525-3476. 33-2p

KING grains early order forage seed special, includes competitive prices, payment in spring, plus a free winter jacket. For details call Murry McIntosh. Tel. 527-3144. 33-4p

175 bu. International manure spreader, ground drive, $300. Apply to Bill MacGillivray, Dalkeith. Tel. 525-3739. 33-1p

BALED green oats for sale, on wagon if desired. Alex K. MacLeod, R. R. 1, Dalkeith, Ont. 33-1p

RYE for fall and spring pasture and good grain crop next July, $9.80/40 kg; fresh clover honey $1/lb. in your containers; John Deere 4-row unit planter $1,000; Paul livestock scales, $250. George Coombes, 1/2 mile E. Pleasant Corner, Vankleek Hill. Tel. 678-3585. 33—1p

QUANTITY of mixed grain mostly barley also baled straw. Tel. 347-2245. 33-1p

75 acres of barley straw on Sandringham Road, east of Highway 138, baled and stooked or bale your own. Call Robin Fjarlie, Maxville, 527-5679. 33-2p

HONEY for sale, pure and natural clover honey, $1 per pound, in your container or we supply at Pleasant Corners, Vankleek Hill, Ontario. Monique and Lothar Pettkus, proprietors. Tel. 1-613-678-2496. 31-tf

FRESH CROP NATURAL HONEY

Also Honey Comb

MARCEL LEVAC

Green Valley
Brown House
East of
Caution Light
347-3480

33-tf



Garden Centre
Freshly Picked
APPLES
10 a.m.-8 p.m. Weekdays
10 a.m.-5 p.m. Sat. & Sun.
MARLIN ORCHARDS
Garden Centre
2 km west of Summerstown Rd. on Hwy. 2
Tel. 931-1213 32-tf

Fall Wheat



A real good deal

YIELD: Comparable to corn on a dry weight basis.
PRICE: Better than corn.
SAVE MONEY: Less fertilizer, less herbicide, no drying costs, less handling.
PROTEIN: 33% more; wheat 12%; corn 9%.
COMFORT: Plant and harvest in good weather.
RISK: Avoid the risk of a wet spring, more time for other spring planting.
GRAVY: Revenue from straw.
FREDERICK WHEAT: High yielding, no lodging, more grain in the bin

Certified Seed
VITAFLO TREATED
Call
ROBIN FJARLIE
MAXVILLE
527-5679 33-6p

WHEN IT'S TIME FOR RESULTS... CALL THE CLASSIFIEDS!

Spend your time profitably and use the Classifieds. Selling? Discover low overhead and tons of customers. Buying? Find the right price on a big selection of everything under the sun.

THE GLENGARRY NEWS

525-2020

Farm Produce

SECOND cut alfalfa hay, 1 to 2,000 bales, also Dion harvester with 3 heads and blower. Apply Cornelius Van Loon, 528-4506, Martintown. 30-6p

HEMLOCK lumber or logs for sale, also John Deere 5-ft. bucket. Tel. 874-2722. 32-2p

65 acres of green oats, barley and peas for silage, for sale. Delivered within five miles of Williamstown. Please phone G. Wells, 933-1163. 32-2p

Gerbig's

FARM MARKET
Bakery
(with homemade ice cream)
Pastry & Coffee Shop
(serving light lunches)
Open 7 days a week
9 a.m. to 8 p.m.
4 miles east of Lancaster on Old Hwy. 2 23-tf

Jeaurond Garden

CARAMEL CORN and GOLDEN BANTAM TOMATOES, CUCUMBERS and STRING BEANS for sale

Open 7 Days a Week
Apply at Garden
Glen Robertson Road
EVARISTE JEAUROND
Tel. 525-3385

White Pine Lumber

Dressed
Specialty Items A Service Rough

1x6 Economy Pine rough
10¢ Lin. Ft.
1x12 Economy Pine Rough
22¢ Lin. Ft.

Tel. 525-3040
R.R.1 Alexandria, Ontario

Poultry - Livestock

DRESSED roasting chickens, 7-9 lbs. Tel. 347-2530. 51-tf

DAY-OLD meat-type chicks; also available at progressive age. Tel. 347-2530. 18-tf

WEANED piglets, ready for growing. Tel. 347-2530. 23-tf

PUREBRED Holstein heifers of dams with 150 to 180 B.C.A. Also cows with 150 to 180 B.C.A., springing in August and September. For information call John Jans. Tel. 346-5402. 32-2p

R.O.P. tested polled Dorset rams, registered, for sale. Tel. 347-3235. 33-2p

HAVE a worry-free herd; hornless, 3-year-old Alpine Grade buck, $75. Firm offer. Nichol Goat Farm, after 5 p.m., 528-4628 or 528-4265. 32-3c

HORSESHOE and trimming, call Richard Laing. Tel. 347-2962 or 347-3992. 33-8p

ONE 16-month old purebred Holstein bull for sale. Tel. 525-3132. 33-1p

BOARS & GILTS



Duroc York
Hampshire Crossbreds

Vaccinated
R.O.P. Tested
Health Approved
Albern Farms Ltd.
R.R. 1, Glen Robertson
K0B 1H0
613-874-2717

33-tf



BOARS

- R.O.P. tested
- Gov't health inspected Top Can. and imported blood lines
- Vaccinated
- Guaranteed to breed

Co-owner 1982 Congress Grand Champion Bred guilt Breeders of the highest indexing boar ever station tested in Ontario.

ROBERT IRWIN
RR2, Vankleek Hill
Ontario K0B 1R0
613-678-2232
Member of Progressive Swine Genetics Inc.

25-tf

Poultry - Livestock

FOR sale: 2 yearling Simmental bulls from select A.I. sires. Free-listed. Contact Gifford McNaughton, R. R. 2, Dalkeith. Tel. 525-3672. 33-1p

672 kg cream quota and 7 Holstein cows. Tel. 525-3443. 33-2p

ONE purebred service age Holstein bull for sale sired by High Silo Jetstar. Dam classified "very good" with good production and test. Listed herd. Howard Morrow, Maxville. Tel. 527-5553. 33-2p

ONE grade Holstein heifer to freshen by Sept. 15, free listed. Earl Cameron, Avonmore. Tel. 346-5437. 33-1p

Farm Machinery

MASSEY Ferguson manure spreader, 160 bu. capacity, almost new; Dion harvester with 1 corn head, in good condition, also 1 beet cutter. Tel. 347-2826. 32-2p

18x60 slab silo, 14x40 steel silo suitable for high moisture corn; Uebler electric feed cart, 165 bushel; New Holland manure spreader. Barton Roy. Tel. 347-2356. 32-2p

MASSEY Harris Super 26, self-propelled combine, in good condition. Also 4-year-old Holstein cow, due on September 2. Tel. 932-2084. 33-1p

FOR sale: International oat binder with blankets, also walking cultivator. Tel. 874-2604. 33-1p

1 Westfield grain auger, 46' long, 7" diameter, also grain cleaner. Tel. 525-3034. 33-2p

MASSEY Ferguson Super 35 self-propelled combine, 8' cut, in excellent condition, $2,550. Tel. 874-2510. 33-1p

COMBINE, John Deere 95, cab, complete with 13' finger reel direct cut grain head, 4-row, 30-inch corn head, 8' Melroe Windrow pick up and assorted screens. Tel. 347-2240. 33-1p

DION forage wagon, 3-beater, good condition. Tel. 347-2515 evenings. 33-2p

10 stanchions, 10 water bowls, 1 cattle oiler, 40 free stalls 7' galv.; 1 cow lifter for downed cows. Tel. 525-1209. 33-1p

BEAR Cat flail chopper, also a 243 John Deere cornhead. Tel. 346-5610. 33-2p

FOR ALL YOUR STABLING NEEDS CALL US!

Cattle stalls and pens; water bowls, stable cleaners, underground manure pumps, stable fans and ventilation feed carts; silo unloaders conveyors and feeders. Martin manure spreaders and Martin equalizer manure loaders. We also have a Martin spreader and equalizer loader for rent. Dealer for: Ralco (lajoie & Jutras), King, Martin, Clay, Uebler and Hallman silos.

We have in stock to clear:

1-New Ralco bedding chopper, 7 h.p. with 72 knives
1-32 ft. elevator with electric motor for grain cobs or silage on rubber tires
1-Lajoie swinging manure elevator
1-Ring drive clay silo unloader

ROMBOUGH FARM SERVICES
Bainsville, Ontario
613-347-2140
We install and service what we sell.

33-2p

Ford Tractors Equipment TROTTIER FARM EQUIPMENT LTD.

Hwy. 43, Alexandria
Tel. 525-3120

TRACTORS

1—5000 Ford tractor
1—8N Ford
1—W4 International tractor
International B275 tractor

We Supply
AVCO NEW IDEA
Equipment and Parts

ALSO HAY EQUIPMENT Such as:

10-ton on 11L tires, telescopic pole, $995
8-ton on used tires, $785
6 1/2-ton on used tires, $595
18-ft. hay racks, $490
215-bushel gravity box, $750
270-bushel gravity box, $950
Co-op Artsway forage box, $4,990
Co-op Artsway forage blower, $2,295

Inquire for more last minute specials

BUSINESS HOURS
8 a.m. to 5:30 p.m.
Sat. 8 a.m. to 12 noon

Farm Machinery

MANURE spreader, International 175, in good condition. Tel. 528-4397. 30-4p

INTERNATIONAL self-propelled swather in excellent condition. International tractor and 7-ft. mower. Tel. 346-5568. 32-3c

WOODSPLITTER for rent, $30 per day, delivered in Glengarry. Tel. 525-3861. 32-16p

GOOD used tractors for sale. Tel. 525-3053. 32-2p

530 Case backhoe Construction King for sale, best offer, in very good condition. Tel., after 6, 525-4402. 32-2p

ALLIS Chalmers 72 combine, all crop, straight cut and pick up, excellent condition, $2,500; Knight manure spreader, 115 bush., $500; Dion Forage box, 3 beaters, with 8-ton Dion wagon, in fair condition, $1,200; Massey Ferguson 165 tractor, excellent shape, $4,700. Tel. 525-3759. 32-2c

INTERNATIONAL baler, in perfect condition, $650. Tel. 347-2514. 32-2p

ALLIS Chalmers combine, 7-ft., pull-type. Tel. 528-4262. 32-2p

7-ton feed bin with auger and motor, new condition. Tel. 874-2768. 32-2p

CASE 77 pull-type combine, direct cut, scour cleaner, weed screen. Price $1,000. Tel. 347-3637. 32-2p

LITTER carrier, bucket, 150 ft. track and outside posts; rubber tired wagon and hay rack. All A-1 condition. Tel. 524-2184 weekends. 32-2p

NEW Favorite threshing mill, belts and drive-belt, all in good condition; 7-ft. grain binder; corn blower p.t.o. Tel. 448-2712. 32-2p

JOHN Deere harvester 3-pt. hitch, in good condition. Tel. 613-764-5795. 32-2p

USED MACHINERY

1—MF 35 Diesel
1—Nuffield Universal 3, diesel
1—JD 3x14 plow
1—A.C. 72 pull-type combine
2—Forage blowers

FERN CARRIERE
525-2727

32-2p

MF Massey Ferguson

Tractors and Equipment

1—MF 285 with cab
1—MF 1130 less cab, 120 h.p.
1—Int. 624
1—MF 35 Diesel

Used Combines
11.9% Financing up to 3 years

1—Int. combine 615 with cab
1—MF 300 cab grain and corn head
1—MF 3-row corn head
1—Used swather
1—John Deere 2-row planter
1—MF 37 cultivator, 16-ft.

USED BALERS

1—MF 3
1—Ford 530
1—MF 9
3—MF 12

These Used Balers are Guaranteed for Haying Season

1—Heston PT 10 haybine
1—NH 616 harvester

Used 120 h.p. tractor less cab for rent

Now in Stock
Turnco Grain Box
Brand Augers

DEALER

DION MACHINES

Parts - Sales - Service

Menard
Farm Supplies Ltd.
André Seguin, Prop.
Green Valley, Ont.
Tel. 525-2190 or 525-1691

Business Hours:
Weekdays - 8 a.m. to 5:30 p.m.
Saturdays - 8 a.m. to noon

We're looking for work.
KUBOTA

Help Wanted

HOUSEKEEPER for two half days per week to start, Nadeau's Point, Bainsville, for executive and adult son, own transportation an asset. Write G. Nichols, Third Rang, St. Justine de Newton, Que., stating hourly rate required. 30-4p

WANTED—Experienced couple to operate and manage a large sized dairy farm. Housing provided, salary to be discussed. For more information call 1-514-764-3239. 33-3p

LOOKING for babysitter to come in our home to supervise 2 young children. Monday thru Friday, 8 a.m. to 5 p.m. in Maxville area, beginning Aug. 31, 1983. Call 527-3157 after 5 p.m. 33-1p

HELP WANTED

Manager for
Feed and
Fertilizer Centre
Experience Required
Eastern Ontario Location
Remuneration commensurate with experience

Reply in confidence to:
Box 'A'
The Glengarry News
P.O. Box 10
Alexandria, Ontario
K0C 1A0

33-2c

Stormont, Dundas & Glengarry County Board of Education

requires September 1, 1983

TEACHER(S)

1) Resource Withdrawal at Lancaster Twp. Public School
(.4 of full-time)
Mr. Huntly McDonell
Box 93
Lancaster, Ontario

2) Phys. Ed., Music & Principal's Relief at Maxville Junior Public School
(.3 of full-time)
Mr. Mel McCormick
Box 7
St. Isidore de Prescott, Ont.

The above positions may be combined or filled separately. Applications will be received until August 22, 1983.

W. Libbey, Chairman — R.A. Leblanc, Director

An equal opportunity employer

33-1c

Stormont, Dundas & Glengarry County Board of Education

requires for September 1, 1983

PRINCIPAL for FINCH PUBLIC SCHOOL
(Grades 1 to 4)

Applicants are to be qualified for admission to the Program Development and Implementation course of the Principals' Course for the summer of 1984.

Qualifications will include a B.A. degree, specialist qualifications or Master's degree and related requirements as outlined in Ministry memo dated December 14, 1982.

Interviews are scheduled for Tuesday, August 23 with recommendation to be presented to the Board on Tuesday, August 30.

Applications will be received to Friday, August 19 at 4 p.m. by:

R. A. Leblanc
Director of Education
and Secretary of the Board
902 Second Street West
Cornwall, Ontario
K6H 5S6

S.W. Libbey, Chairman — R.A. Leblanc, Director

29-31&33c

WANTED

Class A Mechanic with truck experience.

Apply at:

Glengarry Truck Centre Ltd.
R. R. 3, Alexandria, Ont.
Tel. 525-4463

33-1c

Real Estate

Real Estate

Real Estate

SAUVE REAL ESTATE LTD.



REAL ESTATE BROKERS
39 Main St. North (613) 525-2940
Open Every Day 8 a.m. to 5 p.m. except Sunday

Cedar Hill Subdivision

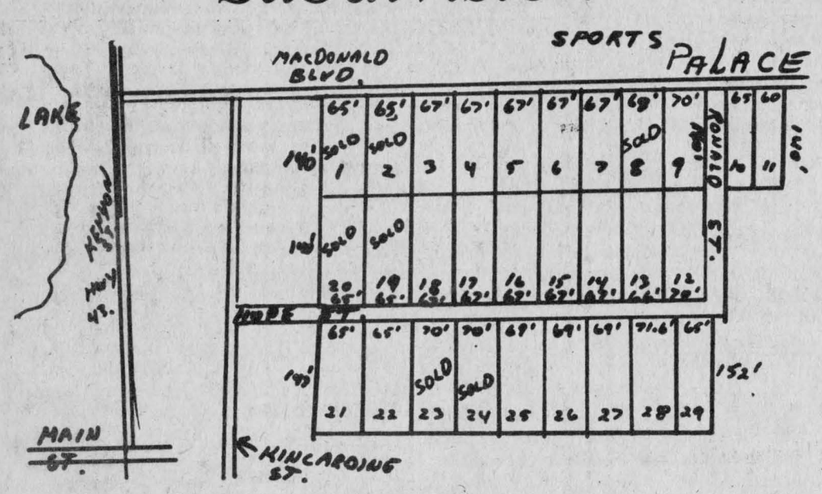

Build among mature cedars—a natural setting

$18,000

Hope Street will be constructed soon

Buy one now even if you want to build in a few years

It's an investment in your future

Classified advertising

Deadline: 4 p.m. Monday

Help Wanted

GMR Inc. requires bilingual counsellor aid for our Green Valley group home. Hours include weekends and mainly afternoon shift at $4.20 per hour. This is a full-time position which provides excellent employee benefits. Send application by mail only to R. Marjerrison-Aubin, P.O. Box 1659, Alexandria, Ont. K0C 1A0. 33-1c

BABYSITTER needed for end of August for 3 and 5-year olds. McCrimmon Corners. In my home or at your home. Tel. 525-2956 after 6 p.m. 33-2p

MATURE reliable person for child care and housekeeping duties, minimum of 2 days per week near Vankleek Hill/Dalkeith area. Gill Proctor. Tel. 874-2944 evenings. 33-2c

REQUIRED: An experienced babysitter, Mon. thru Friday, 8 to 4:30, in my home in St. Raphael's for September 1. Tel. 347-3482 after 6 p.m. 33-1p

BABYSITTER needed for 3 school aged children, must keep in my home in Lancaster. Tel. 347-2662. 33-2p

WANTED
BUILDING SUPPLY SALESPERSON

to represent Eastern Ontario Company on either part or full-time basis.

613-678-3220

BUSINESS OPPORTUNITY

A nationally popular convenience store chain is offering potential minimal growth earnings of $30,000 and as much as $65,000. Nominal capital investment required.

Equally available is ground floor management position, offering ideal opportunity towards dealership of interest to the mature, energetic, business minded person. The ability to relocate an asset. Apply to Box M, The Glengarry News, Alexandria, Ontario. K0C 1A0. 32-2c

Work Wanted

ARE you looking for an experienced babysitter who will provide good care and attention for your children? I will babysit in my home located in Alexandria. For further information contact Jacqueline Piché, 525-4725. 32-3p

HOUSEWIFE and mother would like to babysit children in my own home. Infants to older children. Tel. 525-1545. 32-2p

EXPERIENCED mother will babysit in my home. Lynda Jack, Maxville. 527-5596. 32-2p

EXPERIENCED babysitter available in my home, 9th Road West (Hwy. 25) and Chapel Road. Tel. 528-4570. 32-3p

EXPERIENCED adult sitter will babysit any evening, weekend or overnight. Tel. 525-1199. 33-2p

BABYSITTING

Adult, experienced, bilingual sitter will care for children by day or week.
Large yard with playground equipment.
Excellent supervision and references available.
Come to
100 Victoria St.
or Call 525-1199
33-2c

Wanted

WANTED to buy: Electric typewriter, must be in good condition. Tel. 874-2270. 32-2p

WANTED: 2-furrow, 14-inch plough. Tel. 525-3778. 32-2p

WANTED to rent: By September 1, 1983, house in the country, in commuting distance to Montreal. Tel. 347-2900. 32-2p

WANTED: Pulp wood, large or small quantities. Tel. 347-2245. 33-2p

WANTED: Stable cleaner with boom, 40 to 50 ft. Reasonable. Tel. 932-6538. 33-3p

WANTED: Small farm to exchange for small six-room home, balance payable cash. Tel. 230-4467. 33-2p

Services

CUSTOM combining and custom sawing, portable sawmill. Tel. 525-2793. 33-3p

GLOBE PAINTING

Painting & Decorating
Interior & Exterior
Plastering, Dry Walls
Paper Hanging
Free Estimates
R. SORENSON
Tel. 538-2325
33-tf

Services

dude
MOBILE DISCOTHEQUE
Weddings - Stags - Parties
525-2943
or 525-3808 13-tf
Andre M. Menard

Tender

SALE BY TENDER

Property owned by Marion MacKinnon, situated at R. R. 2, Dunvegan, Ontario and composed of Parts of Lots 26 and 27, Concession 9, Township of Kenyon, County of Glengarry and containing 7.58 acres more or less; log construction house on stone foundation, small shed and barn.

The house is open for public viewing on Saturday and Sunday, August 20 and 21, 1983.

The highest offer above a reserve price will be accepted.

Sealed tenders will be received by the undersigned until 17:00 hours on August 31, 1983.

CHARBONNEAU & SMITH
Barristers & Solicitors
482 Main Street East
Hawkesbury, Ontario
K6A 1A9

Solicitors for the estate of Marion MacKinnon. 32-2c

GLENGARRY ASSOCIATION for the MENTALLY RETARDED INC.

REQUEST FOR TENDER FOR LAND

Glengarry Association for the Mentally Retarded Inc.

Background

The Glengarry Association for the Mentally Retarded Inc., request a building site for the construction of a new 8,000 sq. ft. workshop facility on at least 16,000 sq. ft. of land within the Alexandria area.

Submissions of available sites conforming to the requirements outlined in this tender call are to be submitted to the Association as indicated below.

Subject to the provisions below it is the intention of the Association to enter into an offer of purchase with the successful tenderer within a period of 30 days of submission.

Requirements for Land

In Selecting a site for construction, tenderer shall indicate the following information for each site submitted:

1. Location
2. Current zoning
3. Current servicing
4. Land area
5. Frontage and depth
6. Soil description
7. Easement description (if applicable)
8. Registered owner

In reviewing tenders the Association will give special consideration to the following site criteria:

1. Centrality of location to Downtown Alexandria
2. Adjacency to paved and serviced roadways
3. Free standing Industrially zoned parcel
4. Immediate potential construction
5. Price

Proposal Submissions

The tenderers shall submit all proposals to:

The Executive Director
Glengarry Association for the
Mentally Retarded Inc.
P.O. Box 1659
Alexandria, Ontario
K0C 1A0

Each tender shall include:

1. A legal description of the land
2. The information requested under requirements for land above
3. Price of the parcel

All tenders shall be submitted to the Association on or before 3:00 p.m., Thursday, August 25, 1983.

The Association reserves the right to reject the lowest or any tender submitted in response to this proposal request. 33-1c

Services

CUSTOM work: Will do combining, straight cut. For information phone Leonard Dubeau. Tel. 347-2790. 33-2p

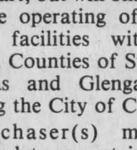

Glengarry Insulation
Alexandria
Insulating your home can save you money and give you great comfort.
Call 525-1105
Michel Lacombe
GMHC Acceptance No. 8251
GGSB Certification No. 83007 33-tf

Tenders

FOR SALE BY TENDER

Sealed tender proposals will be received by the undersigned for the sale of the following:

A 111 bed nursing home and home for special care operation that is licensed and being operated pursuant to the requirements of The Nursing Homes Act for Ontario.

May be purchased in whole or in part, but will only be sold for the operating of nursing home facilities within the United Counties of Stormont, Dundas and Glengarry, including the City of Cornwall.

Purchaser(s) must be prepared to accept individual residents who are occupying the beds under licence at the time of purchase, and be prepared to provide for their continued care and well being.

Real property, being also offered for sale, consists of approximately 14.56 acres of land situated in the Township of Charlottenburgh, County of Glengarry, and being composed of part of Lots 6 and 7, Concession 1, Indian Lands, with buildings located thereon that are presently being utilized for a nursing home operation.

Vendor shall not be obligated or required to accept the highest or any tender.

Proposals will be received and accepted for consideration until 12:00 o'clock noon, on September 12, 1983.

R. J. Lapointe
Administrator,
Clerk-Treasurer
United Counties of Stormont,
Dundas and Glengarry,
20 Pitt Street,
Cornwall, Ontario.
K6J 3P2
Tel. 613-932-4302
33-1c

Services

GLENGARRY Day Care Aetion, full and part-time day care, Drop-In Centre. Tel. 525-3163. 14-tf

CUSTOM carpentry. Experienced in new constructions, additions, renovations, cabinets, etc. No job too big or too small. Free estimates. Sterling Braman. Tel. 938-6395 after 6 p.m. or weekends. All 525 exchanges call Zenith 67470. 17-tf

CUSTOM work: Will do combining, straight cut. For information phone Leonard Dubeau. Tel. 347-2790. 33-2p

Custom Harvesting
Cleaner Combine
13-ft. Head
Small Grain and
Corn Picking
Can Do Trucking
DENIS MAJOR
Days 347-3543
Nights 347-2392
30—6p

VITRERIE
GREEN VALLEY
GLASS LTD.



See us for all kinds of windows! GLASS MIRRORS ALUMINUM DOORS

WINDOWS, WINDSHIELDS
Tel. 525-2704

Notice

NOTICE TO CREDITORS AND OTHERS

IN THE MATTER OF THE ESTATE OF HERBERT JAMES HALSING MORROW, LATE OF THE TOWNSHIP OF ROXBOROUGH, IN THE COUNTY OF STORMONT, RETIRED FARMER, DECEASED.

TAKE NOTICE that any persons having any claim against the estate of Herbert James Halsing Morrow, who died on or about the 27th day of May, 1983, are hereby required to send full particulars of their claim to the undersigned solicitors, on or before the 10th day of September, 1983, after which date the estate shall be distributed, having regard then, only to such claims as shall have been received.

DATED at Cornwall, Ontario, this 9th day of August, 1983.

MacDONALD & MacPHEE
126 Sydney Street
Cornwall, Ontario
Solicitors for the executor. 33-3c

ONTARIO GOVERNMENT TENDER
NOTICE TO EQUIPMENT OWNERS

WINTER MAINTENANCE 1983/84 & 1984/85

The folloring equipment is required:

Tender 9-83-53

Trucks - Single Axle - with minimum G.V.W. 12,500 kg (no saddle tank on left side) for mounting 4.2 m^3 capacity power sanding unit, at the following locations:

Two (2) Year contract - Winters 1983/84 and 1984/85

1 Truck - Hazeldean, Morrisburg, Haley Station, Carlsbad Springs.

One (1) Year Contract - Winter 1983/84

2-Trucks - Alexandria, Kemptville, Eganville.
1 Truck - L'Orignal, Long Sault, Winchester, Carleton Place, Pembroke, Calabogie.

Tender 9-83-54

Trucks - Tandem Axle - with minimum G.V.W. 19,050 kg (no saddle tank on left side) for mounting 6.13 m^3 capacity power sanding unit, at the following locations:

Two (2) Year Contract - Winters 1983/84 and 1984/85

4 Trucks - Hazeldean
2 Trucks - Navan Road, Morrisburg, Almonte, Haley Station, Carlsbad Springs, Vankleek Hill.

One (1) Year Contract - Winter 1983/84

2 Trucks - Long Sault, Carleton Place.
1 Truck - L'Orignal, Avonmore, Lancaster, Winchester, Kemptville, Pembroke, Eganville, Calabogie.

All bidders must be in possession of the P.C.V. licence at the time of tendering.

Tender 9-83-55

Loader - rubber tired with cab and bucket capacity (SAE ratings) of not less than 1.15 m^3 (1½ cyd.) and not more than 2.29 m^3 (3 cyd.) at the following locations:

1 Loader - With Operator - Hazeldean
1 Loader - Without Operator - Navan Road, L'Orignal, Avonmore, Lancaster, Long Sault, Morrisburg, Winchester, Kemptville, Carleton Place, Almonte, Pembroke, Eganville, Calabogie, Carlsbad Springs.

Sealed tenders on forms supplied by the ministry will be received by the District Engineer until 1:30 p.m. (local time), Wednesday, September 7, 1983.

Specifications, information to bidders, tender forms and envelopes may be obtained in person or by mail from District Office, 530 Tremblay Road, Ottawa, Ontario K1G 0E4, or by contacting District Supply Section (613) 745-6841 ext. 271 or 272. When requesting tender forms, please specify tender number and location desired.

The lowest or any tender not necessarily accepted.

33-1c

Ministry of Transportation and Communications

Services

BRYAN'S Bicycle Repairs, 170 Bishop St. N., open Monday to Friday. Call anytime after 4 p.m. Also used bikes for sale. Tel. 525-1106. 19-17p

LAROCQUE Swimming Pools for in-ground and above-ground swimming pools, installation parts, chemicals, water supply and service. Tel. 613-679-2734 between 3 p.m. and 11 p.m. 20-tf

Notice

NOTICE TO CREDITORS

IN THE MATTER OF THE ESTATE OF KENNETH CAMPBELL, LATE OF THE TOWNSHIP OF KENYON, COUNTY OF GLENGARRY, SERVICE SALESMAN, DECEASED.

TAKE NOTICE that all persons having claims against the estate of Kenneth Campbell, who died on or about June 26, 1983, are hereby required to send full particulars of their claims to the undersigned solicitors, on or before the 3rd day of September 1983, after which date the estate will be distributed having regard only to the claims of which notice shall then have been received.

DATED at Alexandria, Ontario, this 3rd day of August 1983.

MACDONALD & AUBRY
Box 1,000
Alexandria, Ontario
K0C 1A0
Solicitors for the executrix. 32-3c

NOTICE TO CREDITORS AND OTHERS

IN THE MATTER OF THE ESTATE OF KATHERINE McLELLAN, LATE OF THE TOWNSHIP OF CHARLOTTENBURGH, IN THE COUNTY OF GLENGARRY, RETIRED REGISTERED NURSE, DECEASED.

TAKE NOTICE that any persons having any claim against the estate of Katherine McLellan, who died on or about the 28th day of June, 1983, are hereby required to send full particulars of their claim to the undersigned solicitors, on or before the 10th day of September, 1983, after which date the estate shall be distributed, having regard then, only to such claims as shall have been received.

DATED at Cornwall, Ontario, this 11th day of August, 1983.

MacDONALD & MacPHEE
126 Sydney Street
Cornwall, Ontario
Solicitors for the executor. 33-3c

Services

WILL do carpentry, wallpapering, painting and ceramic tiling; also weekends. Reasonable prices. Call Ken at 525-2454. 28-24p

WILLING to teach piano lessons in my home near Lancaster starting September. Contact Mary Cumming, 347-3428. 32-3p

CUSTOM combining of grain and corn, also silo filling. Fern Carriere. Tel. 525-2727. 32-2p

CUSTOM combining. Tel. 525-2770. 32-5p

Notice

NOTICE TO CREDITORS

All persons having claims against the estate of Clarence Prieur, late of the Village of Bainsville, in the Township of Lancaster, in the County of Glengarry, who died on or about the 24th day of April, 1983, are hereby notified to send full particulars of their claims on or before the 15th day of August, 1983, immediately after which date the assets of the deceased will be distributed among the parties entitled thereto, having regard only to the claims of which the executors shall then have notice.

DATED at Lancaster, Ontario this 20th day of July, 1983.

PAUL D. SYRDUK
Barrister & Solicitor
P.O. Box 9, 10 Oak St.
Lancaster, Ontario
K0C 1N0
30-3c

NOTICE TO CREDITORS

IN THE MATTER OF THE ESTATE OF JOSEPH CHENIER, LATE OF THE TOWN OF ALEXANDRIA, IN THE COUNTY OF GLENGARRY, RETIRED FARMER.

TAKE NOTICE that all persons having claims against the estate of JOSEPH CHENIER, RETIRED FARMER, who died on or about the 24th day of July, 1983, are hereby required to send full particulars of their claims to the undersigned solicitor, on or before the 24th day of August, 1983, after which date the estate will be distributed having regard only to the claims of which notice shall then have been received.

DATED at Alexandria, Ontario, this 28th day of July, 1983.

AURELE CHENIER, Executor, by his solicitor
JEAN MARC LEFEBVRE
Barrister & Solicitor
39 Main Street North
Alexandria, Ontario
K0C 1A0
31-3c

ESTATE AUCTION
PROPERTY, ANTIQUES
The estate of the late John Carpenter
Village of Dunvegan
6 miles west off Hwy. 34, on the Dunvegan Rd.
4 miles east off Highland Rd.

Saturday, August 27
at 12 noon

Antiques: Round drop leaf table; 3 washstands; dining room table, 6 dining room chairs; 3 rocking chairs; cupboard; 1 table; 1 floor style gramaphone; records; sideboard; double bed; pine box; trunks; steel double bed with brass trim; bedroom set, double bed dresser and washstand; New King treadle sewing machine; dresser; dropleaf pine table; 4 dining room chairs; 8 kitchen chairs, wooden; washing machine and wringer; shoe lathe; baskets; 2 sets water pitcher, bowl and soap dish; milk pitchers; bowls; parts of china sets; odd pieces; veg. bowls; glassware; cutlery; pressed glass, etc.; old wall clock; violin and case; jugs, jars, crocks, iron pot; quantity of coal-oil lamps; picture frames; sadd irons; wood box; 3 pressed back chairs.

Miscellaneous: 2 meat grinders; buck saw; space heater; Coleman gas stove; tools; 2 gas engines; weed sprayers; steel drums; rip saw and stand; chrome table and 4 chairs; Coleman lantern; coal-oil lantern; copper tub; steel three quarter bed; brooder stove; many other articles.

Property: 5-room frame house with summer kitchen, small barn and wood shed on large 5-acre lot, subject to very low reserve bid, 10% deposit day of sale. Viewed day of sale only.

TERMS—CASH
Lunch Available

Auctioneer
John A. MacLennan
Maxville, Ont.
527-5496

Executors
Hugh Stewart and
Leonard Hill
Maxville, Ont.
33-2c

AUCTION SALE
FURNITURE, TOOLS, COLLECTIBLES
Lot 17, Conc. 9, Kenyon Twp.
2 miles east of Dunvegan, 4 miles west off Hwy. 34 on Dunvegan Road

Saturday, August 20
at 1 p.m.

TERMS—CASH
Proprietor John Rogner, R. R. 1, Dunvegan
Auctioneer John A. MacLennan, Maxville, 527-5496

AUCTION SALE
FURNITURE, ANTIQUES, TOOLS, CARS AND TRUCK
First farm east of the Village of Dunvegan

Saturday, August 27
at 10 a.m.

1980 Pontiac Laurentian, 4-dr.; 1977 Omega Oldsmobile, 2-dr.; 1975 ½ ton Ford truck; GE refrigerator, 13 cu. ft.; Woods deep freeze; kitchen range; wringer-washer; kitchen table and chairs; dining room table, 6 chairs, buffet and china cabinet; bureaus; gramaphone; television; wardrobes; washstand; Quebec heater; oak buffet; coffee table; Hi Boy; dressers; beds; vanity; wardrobes; 1 9x12 carpet; 1 oval rug; small desk; space heater; white electric sewing machine; 2 treadle sewing machines; stereo; books; picnic table; 2 oil tanks; 3 stepladders; new lawnmower; 2 bicycles; 32-ft. aluminum ex. ladder; electric lawnmower; work bench; antique butter churn; crocks; cream separator; chain saw; skill saw; assortment of tools; some old farm machinery.

TERMS—CASH

Mansel M. Hay
Auctioneer
Dalkeith, Ont.
874-2597, 874-2589

Walter Wilamoski
Proprietor
Dunvegan, Ont.
33-1c

Tractor and Equipment Auction

Friday, Aug. 19
commencing 9:30am
Corner of Hwy. 43 and 31, Winchester, Ontario

The undersigned Auction Company has been commissioned by Ward Mallette, to sell by unreserved auction the following:

JD skidder, 1975 Mack tractor, IH tandem dump truck, 30' tandem axle trailer loaded with rough lumber, Farmall 100 for parts.

Deutz 6806, MF 265 (new), MF 285 (new), 1974 GM #6500 365 engine with 16' grain box, Ford 8N with blade, IH Super C with mower, IH W-4, Case 1490, JD 2120, Case 1690 4x4, MF 40 with loader, MF 1085, White 1370 4x4 with loader, Ford 4000D, MF 35G with loader, IH 1466, Ford 8N with loader, Ford 9N, Ford 4000 with loader, IH 986, IH 624, IH 574, Ford 8000, MF 30 with cab, IH Farmall, IH 275 with loader, MF 165, JD 1630, MF 255, Ford 8600, JD 2130, Ferguson 2085, MF 1105, MF 1135, MF 135, MF 175, MF 265, MF 285, IH B250, DB 990 with loader, IH 434, IH 444, Ca[illegible] skid steer, IH 674, IH 584, IH 886, Ford 5000.

Case 730, Versatile 700 4x4, Allis HD7 on rubber, Ford 7700 with cab, White 2-70D, MF 40G, Case 680B TBL, MF garden tractor with mower.

AC 3F plow, Case 4F plow, NH S717 harvester with 1R corn head, Ford 18' disc (new), GW sprayer, 8' cultivator, NH 880 harvester with 2R corn head, grain buggy, NH pickup, JD 40 manure spreader, 8' packer, NH 328 manure spreader, JD disc, IH 560 6F plow, Brillion seeder, GT 425 cu. ft. dump box, JD 5' rotary cutter, generator 20,000 wt, NH baler, Gehl 3B box and wagon, NH 469 haybine, Allis 8' disc.

JD 3800 harvester with 2R head, 12' stone rake, tandem stone picker, 6' & 7' scraper blades, MF #9 baler, NH 616 harvester, MF #12 baler, NH 479 haybine, NH #8 forage box and wagon, Calsa sprayer, 12' wheel disc, MF 3F plow, NH manure spreader, MF 260 harvester with 2R head, IH 550 harvester, IH #16 harvester with pickup and corn head, pickup for IH 550, NI 456 round baler, Wetmor grinder blower, Gehl #72 flail chopper, Rhino 72" rotary cutter, JD 480 haybine, IH 720 harvester with 2R head, IH 105 combine with pickup, McCurdy gravity box, Gleaner E with 10' header, MF 300 QA combine with 10' header, NH 1500 combine, IH 105/cab with 10' header, MF 205 combine with 10' header, MF 300/cab with 11½' header, Allis K2 diesel/cab, 423 hours with 10' header, JD 3300 combine with 12' header, Turnco box with 8T wagon, MF 410 combine with 11' header, IH 303 combine with 10' header, Case 660 combine with 10' header, White 9700 axial flow 4x4/cab/360 hours with 6R N corn head.

JD 6600 with 13' header, IH 105, MF 410G with 11' header, IH 615, IH 303 with 10' header, AC 90 pull-type, IH 93 combine with grain head, NH flail choppers, 30T float for tandem truck, IH 6R corn head, Gehl grinder-mixer, Sandrum 4F plow, Ford 3F plow, IH 3F plow, MF 6F plow, MF 13' QA grain head, AC 4F plow.

List subject to change prior to auction.

Terms of Sale: Cash or Acceptable Cheque With Bank Letter
Announcements made the day of the sale over-rule all previous advertisements.
LUNCH AVAILABLE

Rideau Auction Inc.
WINCHESTER, ONTARIO
For more information call:
Hunter McCaig, Manager
Days: 613-774-2737 **Evenings: 613-258-5095**
774-2735

Auld lang syne

TEN YEARS AGO
Thursday, August 16, 1973

The Williamstown Fair attracted large turnouts both Saturday and Sunday and was rated "a complete success", by President Mac Edwards.—The Glengarry Pipe Band is in Toronto this week taking part in the Scottish World Festival at the CNE.—Rev. Rudolph Villeneuve of Cornwall has been appointed to the Stormont, Dundas and Glengarry Counties Board of Education as trustee. — The local branch of the Bank of Montreal opened for business Monday in its new quarters in the Hope Block.—Nanette Lefebvre, six-year-old daughter of Mr. and Mrs. Richard Lefebvre, Alexandria, returned home last week. She has regained conciousness and her memory is improving. She has been in hospital since she was struck by a car on Sunday, May 20.

TWENTY YEARS AGO
Thursday, August 8, 1963

Two thousand bales of hay were lost in the destruction by lightning of the big barn of Ranald O'Connor, 16-1st Kenyon, Tuesday night.—Sheryl MacGregor of Maxville, qualified as an Ontario Scholar in Grade 13 examinations in June.—Harold MacMillan of Hawkesbury and Lochiel, headed a party of 60 members of Clan MacMillan who left for a tour of Scotland this week.—Flt. Lt. Roy MacGregor, 35, of Moose Creek, graduated from the Strike Reconnaissance Pilots Course and will now join Canada's forces in Europe.

THIRTY YEARS AGO
Thursday, August 6, 1953

Lance Corporal Henry Joseph Lavigueur, 26, died in the British Military Hospital in Hanover, Germany, while serving overseas with the Canadian Army. He was a son of Mr. and Mrs. Armand J. Lavigueur of Greenfield.—Gerald MacGillis has sold his store at Lochiel to Simon Quesnel of Green Valley.—Two Lancaster youths, Robert and Jean Guy Leduc, escaped serious injury when their truck went into a deep ditch on the Eighth Concession, Lancaster road.—Mrs. Sam Gardiner was honored at Maxville prior to leaving for England where her husband has accepted a position with the Department of Immigration. —Mr. and Mrs. Herminie Ouimet and their two young sons were injured Monday when their horse bolted as they neared Lochiel Social grounds. Gaetan, the older boy, was most seriously injured when they were catapulted into a ditch.

FORTY YEARS AGO
Friday, August 6, 1943

E. A. MacGillivray, Liberal, was returned in Glengarry, but the Nixon government will resign following the vote which returned 38 Conservatives, 34 CCF and 14 Liberals. Colonel George Drew is expected to head the new government.—Pilot Officer James Carlyle Kennedy, only son of Mr. and Mrs. James A. Kennedy of Winnipeg, both of the Apple Hill area, has been killed in action.—Body of Sergeant Claude Oscar Legroulx and other members ot the plane crew, have been found on Cape Breton Island, and the funeral will be held here on Saturday. A son of Mr. and Mrs. W. J. Legroulx, Claude was reported missing July 26.—A native of the Glen Nevis area, Sergeant WAG William Raymond MacCosham, reported missing last December, is now presumed dead. He was a son of Mr. and Mrs. Joseph A. MacCosham, Cornwall.

FIFTY YEARS AGO
Friday, August 4, 1983

Friday's heavy windstorm across northern Glengarry did much damage to farm buildings besides razing telephone and light poles and trees. At Maxville, a barn of Henry Wilkes Jr., was levelled and at Dunvegan, John D. MacLeod's barn was moved from its foundation. Mrs. A. Urquhart's barn was wrecked, while at Baltic's Corners, the roof of Neil M. McLean's house was lifted completely off. In the Brodie area, Fred Sabourin lost barn and house on the Lefebvre farm; David Heath had two barns razed, while several suffered damage to roofs.—Mr. and Mrs. Peter J. Morris on Saturday, July 29, celebrated the silver anniversary of their wedding.—Miss Grace McDonald attended the Caledonia Games held at Lachine recently, and competed in the Highland dancing.

SIXTY YEARS AGO
Friday, August 10, 1923

Alexandria High School is broadening out and this year Upper School work will be covered, a fifth teacher having been engaged. The staff will be, languages, Donald MacKay, MA, principal; English, Miss Ethel L. Ostrom; science, J. T. Smith; history, Miss Kathleen Murphy of Orillia; mathematics, Miss Theriault of Kingston.—Messrs. F.T. Costello, D. A. Macdonald, D. J. MacDonald and Dr. R. J. McCallum motored to Montreal on Tuesday, to attend the Supreme Convention of the Knights of Columbus.—Radio enthusiasts in Alexandria last Thursday evening heard news of the sudden death of U.S. President Harding. The editor received the news from Myles Campbell and his assistant, E. Mitcshke.—The first solemn investiture Troop was carried out Tuesday evening by Scout Master Richard Travers. Assistant Scout Master Lawrence Weir and Scouts Archie McDonald and Ronald Macdonald took the Scout Promises.

SEVENTY YEARS AGO
Friday, August 8, 1913

Lieutenant-Colonel A. G. F. Macdonald of the 59th Stormont, Dundas and Glengarry Highlanders, Alexandria, is one of 16 Canadian militia officers selected by the Minister of Militia and Defence, Colonel the Honorable Sam Hughes, to attend the divisional manoeuvres in England during September.—A pro-rerata of Montreal Presbytery was held Tuesday when the principal business was the call from Victoria Church, Montreal, to Rev. Angus McCallum of Glen Sandfield. The call was sustained and ordered forwarded to Glengarry Presbytery.—D. J. McMillan, Glen Sandfield, suffered serious loss by lightning early Wednesday morning, when his barn was struck and destroyed by fire.—Members of the 59th Regimental Pipe Band will be glad to learn that their new Highland Dress has arrived from Scotland and will soon be issued to them. Concerts held this spring provided the necessary funds.

EIGHTY YEARS AGO
Friday, July 31, 1903

John R. McMaster of the Ottawa Hotel, draws the ribbons over a new driver which he purchased from Hugh A. McMillan, Lochiel.—While swimming on July 19, Ranald McKinnon, son of Dan McKinnon, was drowned at Algoma. The lad was a grandson of William Finlan of this place.—At the Caledonian Games in Montreal, Saturday, J. K. McDonald of Williamstown, won the running high jump at four feet, 11 inches. A tug-of-war team from Williamstown defeated the Argenteuil County team in two straight pulls. The winners were A. McDonald, P. A. Chisholm, D. McGillis, D. Briggs, E. Shennette, H. McDonald, H. A. Cameron, J. K. McDonald, L. Merpaw, A. Chisholm, S. Fraser, J. Cameron and J. A. B. MacLennan, captain.—J. A. McKinnon of Fassifern, left on Thursday for Sudbury. —On Tuesday evening the contract for erection of a new manse was awarded to John Urquhart, the amount being $2,400. The building is to be of brick veneer.

Pick your own for value

Quality and price makes "pick-your-own" fruit and vegetables unbeatable, says Bob Cobbledick, marketing and storage specialist with the Ontario Ministry of Agriculture and Food (OMAF) plant industry branch.

"It's an excellent alternative to buying produce at retail stores because you pick only the quantity and quality your family needs."

Consumers get the freshest possible product too. Cobbledick says the time factor is important; freshly-picked sweet corn, for example, can lose 50 per cent of its sugar content in only 24 hours, if it's not properly refrigerated.

But price makes the "pick-your-own" farm really attractive, Cobbledick says. For example, apples are about 60 per cent less if you "pick-your-own" and peas can be as much as 75 per cent cheaper.

For farmers, "pick-your-own" operations are profitable because labor, storage, and trucking costs are reduced.

A list of Ontario "pick-your-own" operations is published by OMAF each year. It includes such information as the type of produce, the farm's location, hours of operation, and phone number.

This year, the "pick-your-own" publication also lists Ontario farmers' markets. The guide is available at tourist booths, agricultural offices, and any Telidon computer terminal. They can also be ordered by calling (416) 968-1760.

BINGO
GLENGARRY SPORTS PALACE
Bingo starts at 8 p.m.
Doors open at 6:30 p.m.
Thursday, August 18
15 Regular Games at $25 — 6 Specials — 50-50
1 Winner Takes All — Door Prizes $25, $15, $10
JACKPOT $1,200
in 6 numbers
Admission 50¢ per person

Business and Professional Directory

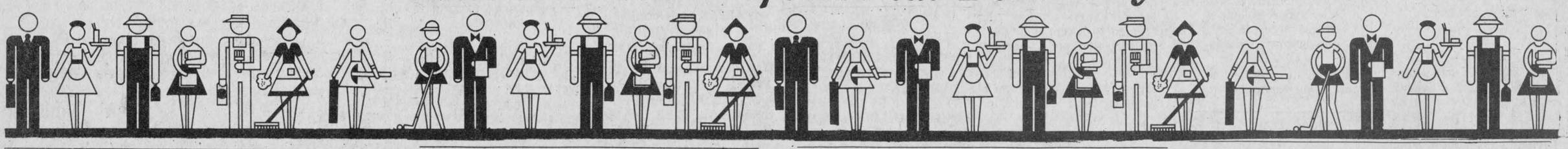

Accounting

CORNWALL — MORRISBURG

BLAKELY, CRAIG, VISCOUNT & CO.
CHARTERED ACCOUNTANTS

1343 Rosemount Ave.
P.O. Box 789
Cornwall, Ontario
K6H 5S7
613-932-3610

Fifth Street
P.O. Box 27
Morrisburg, Ontario
K0C 1X0
613-543-2981

Auctioneers

BROWN'S AUCTION CENTRE
Robert J. Brown
Auction Sales / Appraisals
Special Rates on Estates and Complete Households
RR2, South Branch Road
Cornwall, Ontario
932-7925 938-0709

LICENSED AUCTIONEER
JOHN ARCHIE MacLENNAN
Fully Qualified
For all types of sales
Tel. 527-5496
R.R. 1, Maxville, Ont.

Automotive



Repair and Recondition Radiators
All models from Cars to Heavy Equipment
FREE ESTIMATES
Open: Mon.-Fri. 'til 9 p.m.
Sat. 'til 6 p.m.
R&R Sports Sales 525-3693
182 Main St. North 525-2707

Ryax Holdings Inc.
John Ryan, Proprietor
We reconstruct Alternators and Starters for all makes of vehicles, also imported makes, Commercial, Industrial and Agricultural Vehicles
24-Hour Service for Industry and Agriculture
WHOLESALE AND RETAIL DEALERS
60 Main St. S., Alexandria 525-1123

Are you having RADIATOR PROBLEMS?
RADIATOR SERVICE
Call
MR. RADIATOR
Laurent Ladouceur, Prop.
Tel. 525-3752

Automotive

RALPH'S
Automatic Transmission Specialist
Transmission Tune-ups
Transmission Oil Coolers
and General Repairs
R.R.1 Dalkeith, Ont. (613) 525-3194
2 miles North of McCrimmon & Lochinvar Rd.

A.S.P.
- Hydraulic Hose Repair
- Engine Rebuilding
- Very Good Selection of Auto Parts
- Chainsaw & String Trimmer Rentals

FAST SERVICE
83 Main St. North, Alexandria 525-3620

Construction

BRADLEY CONSTRUCTION
Custom Built Homes
Hardwood Floors
Siding, Implement Buildings, Interior and Exterior Finishing of all types
524-2760

Denis 525-3182 Gerald 525-2316
Laferriere Freres Const.
House & Building Movers
Foundation & General Repairs - Sawmill
Tel. 347-2938
Alexandria

BMR
F.V. LALONDE INC.
BUILDING MATERIAL
25 Route 338, Côteau Landing
Co. Soulanges, Qué. JOP 1C0
Tel. (514) 267-3559
(613) 347-3546

JOE O'NEILL 874-2018 — MATT O'NEILL 874-2018
JOE O'NEILL CONSTRUCTION LTD.
BONDED
Builders of
Barns • Houses • Renovations • Concrete Work
R.R. 1, GLEN ROBERTSON, ONT. K0B 1H0

Construction



BOURDON ALUMINUM SIDING
Commercial & Residential
Eavestroughing - Windows - Doors
Garage Doors - Aluminum - Steel - Wood
Authorized Dealer - Hunter Douglas
5-year guarantee on installation
Tel. 525-1906

Bruce Grant Construction Limited
615 Pitt St., Cornwall, Ont. K6J 3R8
Viceroy Homes, Custom Homes, Renovations
Agricultural - Industrial - Commercial
FREE ESTIMATES
Tel. 938-8004

ALLAN CRITES EXCAVATION
Sand, Gravel, Topsoil,
Crushed Rock, Licenced Septic Install,
Basements, Driveways, Ditching,
Backhoe, Bulldozing, Trucking
(PCV)
Maxville 527-5685



QUESNEL'S ROOFING
Hot Tar and Gravel
Asphalt Shingles & Repairs
Eavestroughing & Turbine Inst.
FREE ESTIMATES - WRITTEN GUARANTEE
Mike (Alexandria) 525-3519
Ron (Cornwall) 1-938-2892

Charters

Delaney Bus Lines Ltd.
The most modern Charter Coaches in Eastern Ontario



- Large scenic windows
- Air conditioning
- Washroom
- Comfortable reclining seats
- Licensed and insured to all points in Canada and United States

Avonmore, Ont. 346-2053
23-tf

Denturologist

DENTURE CLINIC
Chris Markou, D.D.
Denturologist
Open Mon. to Sat., 8 a.m. to 9 p.m.
Prompt Repairs
Bus.: 938-7721 *Res.: 933-8223*

Electrical Work

McDonald's Electric



Electrical Contractors and Maytag Appliances
Tel. (613) 527-2189
Duncan McDonald, Owner
Mechanic Street, Maxville, Ont. KOC 1TO

Energy

NRG 933-5249
- Woodburning Heating Systems
- Solar Heating Systems
- Energy efficient Housing Designs and Renovations

NRG - Can-Am | Air Leakage Control Systems
"See us at the Williamstown Fair"
NRG ENERGY DESIGNS & PRODUCTS INC.

Farm Maintenance

Charlottenburgh Farm Equipment Maintenance



Ziggy M. Loos & Sons Inc.
2 km west of St. Raphael's on King's Road
Tel. 347-2961

Fencing

B. A. MacKinnon Fencing
Commercial - Industrial
Free Estimates
525-2025

Train hit Alexandria Station in 1929

The following account of a train wreck at the Alexandria station is from our issue of June 29, 1929.

About 3:45 in the afternoon of Tuesday a hurried call for doctors, clergymen and the fire brigade startled our citizens generally, the more so when it was announced that passenger train No. 50, Ottawa to Montreal, and due here at the above hour, through an open switch had crashed into a number of freight cars standing on a dead end siding, that the engine was derailed, cars were demolished and the south west wall of the CN station had been damaged, when freight cars were hurled against the building. Immediately autos were at a premium as a mode of conveyance and within but a few minutes, hundreds of our citizens, old and young, were on the scene. Drs. Markson, Charbonneau and Hope quickly responded to render first aid and Chief of Police Seger, the staff and the fire brigade with the chemical engine were in attendance to render their quota of assistance.

While there were probably one hundred and fifty passengers on board, including Mr. Paul Depratto and Mrs. Angus McCormick of Alexandria, the only person who called for immediate attention was the fireman, Arthur Ricketts of Montreal, who suffered a fractured collar bone and other injuries. He was taken to the office of Dr. Markson where it received professional attention and later by train to Montreal. Undoubtedly another story would have to be told had not Lalonde, the engineer, and Ricketts jumped from the cab before the crash.

The train was in charge of Conductor Geo. Keeler.

The track was torn, the rails smashed or twisted and the engine considerably damaged. Supt. Alex. McNaughton, on being notified of the wreck, ordered the train in charge of Conductor Banfield, Hawkesbury, running on that branch line, to the scene of the accident and when it arrived the two day coaches and a parlor car of the wrecked train were coupled to it and taken to Coteau where another was procured for the remainder of the trip to Montreal, the passengers arriving in that city only an hour late.

There were several remarkable escapes, that of Station Agent Shepherd and his staff when the rear wall was pushed out of place some six feet, despite the fact that the building is of solid brick, and Joseph Marcoux who was standing near his car when the crash came. He jumped into the auto, put it in gear and stepped on the starter. His car plunged forward over the station platform and the freight cars in passing came so close that a spare tire on the back of his car was covered with paint therefrom.

The Ottawa wrecking crew arrived at 8 p.m., the Montreal crew a half an hour later and the two crews directed by Supt. McNaughton worked all night to get the wreckage cleared up.

The traffic on the main line was not affected by the occurrence.



DERAILMENT—A Canadian National Railway's passenger train running between Ottawa and Montreal derailed because of an open switch in Alexandria in June 1929. This photograph, courtesy of Lucien Lefebvre, shows area residents gathering to view the damage, much of it to the station building caused when the engine crashed through one wall. The Glengarry News account of the accident appears with the photo.

Registrations processed

The Registry Department of Holstein Canada reports it has achieved its goal of reducing turn around time on regular registry applications to a maximum of three weeks or fifteen working days. This represents the best processing time the Association has experienced for a number of years.

Certificates of registry prepared from approved applications for registry received in Brantford on 28 June were mailed back to herd owners on 12 July, a period of 10 working days. Transfer applications submitted by themselves are routinely processed in five to eight working days.

According to Glenn Cherry, Superintendent of Registry Operations, this reduced turn around time has been accomplished through the successful transition from manual to computerized procedures, elimination of repetitive duties and greater use of automated checking.

It is anticipated that the turn around time will remain within an acceptable range through the use of temporary staff during peak periods, upon completion of the conversion process and when other benefits of computerization are fully utilized.

AUCTION SALE

FURNITURE, TOOLS & HOUSEHOLD EFFECTS
at the residence of Laurent Crevier
Green Valley Village
behind Roy's Garage

Saturday, August 20

at 9:30 a.m.

9-pc. Spanish dining room set, like new; 2-pc. gold chesterfield set with loveseat; grounding stereo; 2 TVs; Rosenkranz apt. size piano with bench; vinyl chesterfield and chair; antique loveseat and chair; coffee table; picture frames; 6 pressback chairs; Simmon's chesterfield-bed; 5'x9' pool table, billiard and snooker balls incl.; ping pong table; 5 office chairs; 2 desks and chair; 4 rocking chairs; 2 swivel rockers; platform rocker; Hoover washer spin dryer; Singer sewing machine (cabinet model); movie camera and projector; 2 3-pc. bedroom sets; bunk beds, complete; hall tree; lamps; wardrobe cupboard; accordion Marazza, 120 base; counter with stools; antique trunk; 2 chesterfields; antique dishes; bedding; Olivetti adding machine; filing cabinet; Smith-Corona electric typewriter; quantity of dishes; sealers; pressure pumps; aluminum stepladder, 8-ft.; elec. motors; elec. lawnmower; mechanic, garden and lawn tools; large quantity of clothing; and many other articles.

TERMS—CASH
Lunch Available
Marcel Major, Auctioneer
North Lancaster, Ont. 613-347-2955

32-2c

Business and Professional Directory

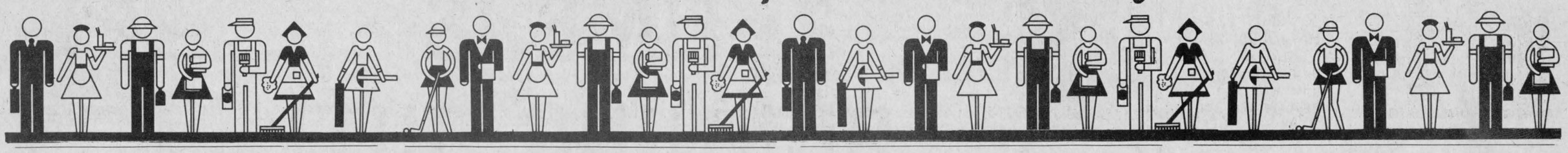

Fencing

Kenyon Forestry Services
Fence Installation
Residential or Farm
Bush Management and Cutting
Staple Gripper
Steel Posts—Cedar Posts
Maxville Tel.527-2436

Plumbing

R. GIROUX
PLUMBING & HEATING

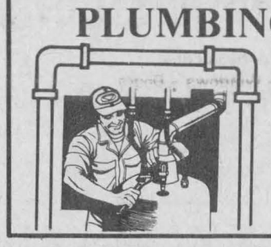

Pump Repairs
and Installation
Oil and Gas Furnace
Installation
525-1950

Repairs

Lawnmower Repair, New Blades, Sharpening and Balancing



Chain Saw Repair
New Chains & Sharpening
Specialized in Electronic Ignition



TEVO REPAIR
525-2409

Taxi

LEVERT TAXI



Esso Service Centre
On Every Fill-Up Receive a Ticket on our $50 Gas Bonus Draw - Held every Saturday
Open 24 Hours, 6 Days a Week
Monday to Saturday
We Specialize in Long Distance Runs!
525-2696 **This Week's Gas Winner Ticket No. 160468 (Mary Jane Chabot)** 525-2662

Flea Markets

The Country Flea Market
We Buy, Sell and Trade
Woodstoves, Farm Machinery, Furniture, Antiques, Collectables, Bicycles, etc.
OPEN EVERY DAY
8 miles west of Alexandria on Hwy. 43

Restoration

Glengarry Restoration and Conservation
Antique Log House Kits
Consulting—Interior and Exterior Decorating
Tasteful additions—General rehabilitation
Complete log or stone house restoration
Robert Filliol
Restoration Technologist 527-2436

Warehouses

This Space Can Be Yours!
13 Weeks - $55

Midermen Storage
We have Warehouses For Rent
Sizes to accommodate all!
Tel. 347-3443

Insurance

CALL US FOR THE F.A.C.T.S.
...about Universal Life from Dominion Life. Find out why only Universal Life provides these features:
- flexibility
- cost effectiveness
- annual reporting
- simplicity
- total insurance coverage

Call for details today.
B&G BRISSON & GIRARD INSURANCE AGENCIES LIMITED
General Agents for Dominion Life Assurance Co.
127 Augustus St. 937-0348

Garden Centre

Gauthier's Greenhouse and Garden Centre
1/2 mile east of Curry Hill
Tel. Lancaster, 347-2237
Fall Bulbs will be Available this Fall
Landscaping
Commercial and Residential
Specializing in: Hedges
Tree Planting, Sodding,
Patio and Interlock Work

Repairs

GLENGARRY TIRE SERVICE
All types of tires, including farm
24-hour service
On the spot repairs
Night Calls:
GILLES — 874-2727
RON — 347-3157
Glen Robertson
Tel. 874-2727

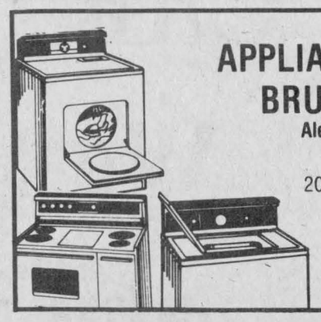

APPLIANCE REPAIRS
BRUCE PICHER
Alexandria & Area
525-3463
205 Dominion St.
Now Available - Parts
Dryer Belts, Elements, etc.

Glengarry
FURNITURE STRIPPING
QUALITY REFINISHING & REPAIRING
INSURANCE WORK - UPHOLSTERING
ALL TYPES OF SATIN & HIGH GLOSS LACQUERS
300 DIFFERENT STAINS TO CHOOSE FROM
ONE OF EASTERN ONTARIO'S LARGEST FURNITURE REFINISHERS
"You'll Come Back"
(2 Miles East of) MARTINTOWN RR 1
Ask About Our Guarantee
528-4259

Saw Mills

ALEX ROBERTSON SAWMILL
Hardwood and Softwood Lumber
Cedar Lumber and Posts
Slabwood and Firewood
JONSERED CHAINSAWS (Sales & Service)
R. R. 2, Martintown 528-4262

Water

CONRAD MENARD WATER CONDITIONING
Sales and Service of
Water Softeners and Filters
Chemicals and Supplies
24-hour Service Call
613-525-2156

Funeral Home

salon funéraire
wilson
funeral home
Serving Glengarrians
In Cornwall
822 Pitt St. (613) 938-3888
Cornwall, Ontario
Ronald Wilson, Director

Landscaping

Lalonde's Landscaping



Residential
&
Commercial
Kentucky Bluegrass used for sodding
For free estimates, call 347-3604 or 1-727-0411

ADRIEN MENARD ELECTRIC INC.
ELECTRIC MOTOR REPAIRS
11 Mill Square Tel. 525-2173



- *Service of water pumps and installation*
- *Repair of Sunbeam cow clippers*
- *Sales of Jacuzzi and Beatty jet pumps (Repair all makes of water pumps)*

Satellite Supplies

INDEPENDENT SATELLITE SUPPLIES



Sales & Service
Prices starting at
8'—$2,995
525-2039

Septic Tanks

DON CONROY & SON
Septic Tank Cleaning
Repair and Insulation
Call 931-1108
931-1527
Summerstown, Ont.

Wood Heating



THE SUNWORKS
RENEWABLE ENERGY CENTRE
Come see us for all your wood heating needs!
Richard Kerr
257 William
Hawkesbury
Dalkeith 874-2293
632-0456

Pierre Landscaping



Grass Cutting, Shrubs
Rock Gardens
Let us take care of your yard while you're on vacation
98 Peel St. 525-3976

Brick Chimneys



We specialize in brick chimneys
Estimates and Suggestions
Hurry Up! Winter is Coming
Robert Rental Service
525-2807



HELEN LANE



HELEN KENNEDY

Commissioners retire

The St. Lawrence Parks Commission (SLPC) will honor two of its commissioners in August to mark their retirements after a combined total of 44 years of service to this provincial government agency.

Helen Lane of Ingleside and Helen Kennedy of Williamstown attended their final commission meeting in July. They will be the guests of honor at a commission luncheon to be held in Kingston, August 20, at which time they will be presented with scrolls and gifts.

Mrs. Lane was the only remaining original member of the Ontario St. Lawrence Development Commission, the predecessor of The St. Lawrence Parks Commission. She was appointed to the commission in 1956.

A former school teacher and principal of East Front School for seven years, Mrs. Lane is still an active member of the IODE and founding member of the St. Lawrence Branch of the United Empire Loyalists. She and her husband Thorold will continue to enjoy winter trips to Florida.

A past president of the Glengarry Historical Society, Mrs. Kennedy was appointed in 1966.

She continues as a member of the society which operates the Nor'Westers and Loyalist Museum in Williamstown and the Glengarry Museum in Dunvegan. As well, she served on the St. Raphael's Ruins Committee.

Mrs. Kennedy worked in the field of social work in Cornwall and remains active in the work done at Glen-Stor-Dun Lodge, a residence in that city for elderly people.

She has two sons, Bruce of Ottawa and William of Toronto and two grandchildren.

The commission was formed in the mid-1950s the time of the construction of the St. Lawrence Seaway to ensure the preservation of the St. Lawrence Valley's historic past and the recreational enjoyment of residents of and visitors to the area.

It operates Upper Canada Village near Morrisburg, Old Fort Henry, Kingston, 15 provincial parks, Crysler Park Marina, Upper Canada Golf Course, a maple sugar bush, wildfowl sanctuary and airstrip.

Bus To The
OTTAWA EX
on
MON., AUGUST 22 and
WED., AUGUST 24
Tickets at:
St. Denis Newsstand and
Mary's Restaurant, Monkland
For further information call:
DELANEY BUS LINES
346-2063 33-1c

BILD funds available

Agricultural colleges and research facilities will be the targets for $8.43 million funding from the Board of Industrial Leadership and Development (BILD), Agriculture and Food Minister Dennis Timbrell has announced.

"The capital works funding is being made available through a $246.8 million job creation program announced in the May 10 budget," said Timbrell.

In a statement to the legislature, Timbrell outlined eight projects aimed at improving efficiency and productivity in the agricultural sector through teaching, demonstration and research facilities as well as services to the agricultural community.

He stressed that projects would be completed well within the two-year duration of the program. Tenders and construction are scheduled to be under way on three large projects before the end of this calendar year and three of the smaller projects will be completed in 1983.

Among the educational projects planned is a $3 million addition at New Liskeard College of Agriculture and Food Technology. This building includes a teaching laboratory and office facilities, a student library and the Northern Ontario Agricultural Resource Centre (NOARC).

Another series of projects is aimed at providing facilities needed for expanding farm machinery programs at three agricultural colleges. The projects include additions to agricultural mechanics buildings at Ridgetown and Centralia Colleges and a new building at le College de Technologie Agricole et Alimentaire D'Alfred. Total cost of these programs is $495,000.

BILD funding will also be used to construct a new display arena for livestock, student projects and agricultural community use at Kemptville College of Agricultural Technology at an estimated cost of $1.5 million.

A grant of $1.5 million will be used to create a high-technology veterinary laboratory facility at Brighton. This facility provides investigative and diagnostic services to livestock owners and veterinarians in central Ontario.

Another $1.6 million grant will fund a brand new facility for the Central Milk Testing Laboratory at Guelph, to replace rented facilities. This core facility conducts composition tests of milk samples on which payment to Ontario's more than 11,000 dairy producers is based.

A further $250,000 will be channelled into finishing the fruit and vegetable research storage building and products laboratory at the Vineland Research Station.

"These projects will greatly enhance our opportunities for offering a better education for agricultural students, for continuing quality of our food and for improved marketing of new and existing products," said Timbrell. "At the same time, these projects will generate employment in agricultural and other industries in every major region of the province."

The BILD Capital Acceleration Program expects to generate 12,000 jobs over a two-year period, he said. Ontario is contributing $167.5 million to the program, the remaining funds coming from the municipalities.



CHANGING HANDS—The Green Valley Pavilion which has been in the Vaillancourt name for the past 20 years was purchased by Michel and Earleen Hurtubise of Glen Robertson on June 10, 1983. Michel and Earleen will be moving in by mid-September. In the meantime, Pierre and Nicole Vaillancourt are initiating the owners in their new business. Michel and Earleen will continue to provide the same high quality of service and attention to their customers as has been the tradition. From left: Nicole and Pierre Vaillancourt presenting the keys of the Green Valley Pavilion to the new owners, Michel and Earleen Hurtubise.

Staff Photo—Lindsay Cameron

Education
is not just
kid stuff.

St. Lawrence College and the University of Ottawa continue to offer you the opportunity for life-long learning.

Look for our Continuing Education tabloid inserted in today's newspaper. You will find a selection of courses fit to satisfy any learning need.

Take a course and grow!

Universite d'Ottawa
University of Ottawa

St. Lawrence College
Saint-Laurent



NO FINANCE CHARGES, NO PRINCIPAL PAYMENTS 'TIL JAN. 2/84

1000 SERIES
1300 - 1900—$400 Rebate
1110 - 1710—$280 Rebate
2610 - 4610—$1,750 Rebate
5610 - 7610—$3,000 Rebate
6710 - 7710—$6,000 Rebate

Select Above Cash Rebate Or Special Interest Rate of 7 3/4% Financing On Models 2610 to 7710

Effective from July 6 to August 31
Call dealer for more information.

TROTTIER FARM EQUIPMENT LTD.
Hwy. 43, Alexandria Tel. 525-3120
Ford Tractors Equipment
30-3c

TIME IS RUNNING OUT!

On The Chance To Get The Best Choice Of A NEW 1983 CAR OR LIGHT TRUCK

We Have Only 78 Cars and Light Trucks Left Including Demonstrators

AND THEY'RE GOING FAST!!!

So Come On In And Let's Make a Deal While We Still Have the Selection For You

See the lady or boys at:

PONTIAC GMC Cadillac BUICK

Roy's GARAGE (GREEN VALLEY) LTD.

We treat you Roy ally