The Glengarry News

VOL. LXXVIII — No. 49 ALEXANDRIA, ONTARIO, THURSDAY, DECEMBER 4, 1969 SINGLE COPY 10c



RECEIVE BURSARIES AT KEMPTVILLE—More than $4,000 in bursaries, scholarships and awards were presented recently at the annual Awards Night of Kemptville College of Agricultural Technology. Vice-Principal of the college and a former ag. rep. in Glengarry, J. A. Dalrymple is shown with the three winners of Lions Club of Alexandria scholarships: Nancy Vallance of Maxville; Bruce Munro, Lancaster and William MacNaughton of Williamstown. Theresa Fox of Lancaster received an Atkinson Foundation bursary while Yvon Racine, Moose Creek, was presented with the Kiwanis Club of Cornwall bursary.

Top Salesman

A. D. D. (Buster) MacDonald of South Lancaster, has received the President's Award as outstanding salesman in Canada in 1969 of the Kroehler Manufacturing Co. It is the third such win for Buster, who represents the Maritime Provinces, since the award was instituted in 1957. He had previously won in 1958 and 1966.

S. S. Cheney, president of Kroehler and formerly of Cornwall, made the presentation to Mr. MacDonald at a recent sales meeting at the Company's head office in Stratford.

Fined For Possession Of Liquor Still

Denis Leon Dupont, 30 of North Lancaster, was fined $500 in provincial court here, Monday, for possession of a still that was discovered when Lancaster firemen were called to fight fire which destroyed a barn in which the still had been set up. The barn was owned by Oscar Goyette, 67, with whom Dupont lived.

Two brothers from Laval, Que., Gerald and Peter Owens, were found guilty of the theft of $1800 worth of furniture from the unoccupied home of Edward Krauchi, South Lancaster. They were charged July 24th.

Peter, who had a previous record, was sentenced to nine months definite and six months indefinite. His brother received a suspended sentence.

New Post For W. L. Courville

Eldest son of Mr. and Mrs. Z. Courville of Alexandria, W. Laurier Courville of Cornwall has been appointed to a newly created post, that of industrial and economic development officer for Cornwall.

An enlargement of the former office of industrial commissioner the new post is defined as "promotion of the city's advantages both as convention and recreational centre along with the industrial and commercial aspect".

Born at Alexandria, Mr. Courville was educated at University of Montreal and Ottawa University. He was appointed assesment officer of Cornwall Township in 1944 and assessment commissioner of Cornwall in 1954. He is currently working on a history of Cornwall.

Santa Claus To Occupy Snuggery For Five Days Before Christmas

Santa Claus is being invited to occupy his snuggery on the Stedman lot, just north of this office, for five days prior to Christmas. He will arrive on Friday, Dec. 19th and will be on hand to greet and treat the children again on Saturday, Monday, Tuesday and Wednesday.

A group of businessmen met Tuesday night to plan Santa's visit when committees were named to organize. The all-important one to raise the necessary funds will be canvassing the business people and donations may be left with Yvon Levac.

Santa will also be here on Sunday, Dec. 14th, as the guest of Glengarry Council, K of C. Weather permitting he will fly in for a landing on the lake in early afternoon. A parade of kiddies will follow to the K of C rooms where Santa will hand out treats.

Artisan In Wood Died Suddenly

One of the last of the woodwork artisans who learned their trade at the Munro & McIntosh carriage factories here, Rene Pigeon died suddenly, Thursday afternoon of last week. Not feeling well, Mr. Pigeon had visited Dr. Bourdeau's office and arrangements had been made for him to enter hospital.

He was getting into his car when struck by a fatal heart attack. He was 66.

A skilled cabinet worker who specialized in restoring antiques, old stage coaches and vintage cars, Mr. Pigeon was adept not only at woodworking but painting, upholstery and other skills. He had restored the old coaches and other vintage vehicles in use at Upper Canada Village, had last year supplied Sears Roebuck with reproductions of the Glengarry sleigh and had refurbished many old model cars. For the past 25 years he had been associated with Francois Seguin Hardware in this line of work and as Mr. Seguin puts it "Rene will be impossible to replace".

The late Rene Pigeon was born here, a son of the late Elzear Pigeon and his wife, Clementine Poirier. After attending the local schools he was employed at the Carriage Works until their closing. For 12 years he was associated with Lanthier's Bakery before teaming up with Francois Seguin for a 25 year stint ending with his death.

A member of Sacred Heart Parish he was serving in the parish council and was also active in the parish Caisse Populaire.

To mourn his sudden passing he leaves his wife, the former Flore Deschamps of St. Bernardin, three sons and one daughter. They are: Bro. Romuald FEC, of Alfred; Florent of Ottawa; Germain of Touraine, Que.; Estelle, Mrs. Maurice Lefebvre, Green Valley.

Six brothers and two sisters also survive: Doris of Quebec City; Jean Charles, Rev. Leo Paul Pigeon, OMI, Romeo, all of Ottawa; Emile and Bruno Pigeon, Alexandria; Sr. Irene Pigeon and Beatrice, Mrs. Angus MacKenzie of Cornwall. There are nine grandchildren.

The largely attended funeral was held Sunday at 3 p.m. to Sacred Heart Church and cemetery. His brother, Rev. Leo Paul Pigeon, OMI, chanted the Libera, assisted by Rev. Patrick Breton, PP.

Honorary pallbearers were his fellow members of the parish council: Bruno Lalonde, Rheal Chenier, Paul Poirier, Richard Bellefeuille, Archie Roussin and Roch Leblanc.

Active bearers were nephews, Raymond, Jacques and Michel Pigeon, Leo Castonguay, Gaetan Roy and Victor Ramsay.

The funeral mass was sung at 10 a.m. Monday.

Relatives and friends were present from Quebec City, Sherbrooke, Montreal, Ottawa, Massena, Hawkesbury, St. Isidore and area points.

Broke Hip In Fall On Ice

Mrs. Christena McKinnon suffered a broken hip at noon Monday in a fall in the laneway at the home of her brother, Jim A. MacDonald, RR2 Alexandria. She is a patient in Hotel Dieu, Cornwall.



ON THE TRAIL OF THE LONESOME WHINE—There was no snow on the weekend so snowmobile fans skimmed over the glare ice of the Alexandria lake even though it seemed none too thick. Several inches of the white stuff have blanketted the ground since Monday and the power sleds are abroad on the land. Raymond Theoret is being trailed by Rene Lefebvre in this safari through swamplands. —Photo by Robert

Gadbois New Reeve In Charlottenburgh, Cumming Returned In Lancaster Village

Methot Returned In Caledonia

Reeve George Methot of St. Bernardin, was returned for a third term in Caledonia Township in voting Monday that was confined to a battle for the reeveship. He garnered 307 votes to 255 for his opponent, Councillor Jean Charles Ranger.

Councillors given an acclamation include three incumbents, Jean Paul Charlebois, Gerald McDuff and Renald Leduc and one newcomer, Maurice Paquette.

The vote by polls was:

	Methot	Ranger
St. Bernardin	112	112
Front	73	25
St. Amour	39	75
Skye	53	11
St. Isidore	30	32

November Warmer Than Last Year

November's weather was normal with rain falling on 16 days and snow on four. It was balmy and dry, though, compared to November 1968 weather. Last year almost one foot of snow fell on Nov. 12 and did not melt until spring.

According to the Dalhousie Mills weather observer, George Hambleton, 2.4" of snow fell last month and 2.88 inches of rain. This equals 3.12" of rain, about average for November. Snowfall was about 5" less than normal and way below the 12" which fell a year ago.

Temperatures were normal, both the high of 59° on Nov. 19 and the 4° low on Nov. 28. We had it much colder in November 1968, an average of 5° lower than long terms norms.

Ron Bradette Going To Philippines

Assistant Supervisor of the Carnation plant here, Ron Bradette has received a transfer to the foreign division of Carnation Milk Company and leaves early in the new year for Manila, Philippine Islands. He will be production manager of a Carnation plant there.

Mr. Bradette has sold his home and furnishings, St. George St. West, to J. P. Touchette. The family will spend Christmas in Detroit and New Year's in Quebec City, with relatives, before taking off for the Philippines.

Councillor Adrian Gadbois moves up to the reeve's post in Charlottengurgh Township as the result of Monday's voting which gave him a substantial lead over his two opponents, Hugh Douglas and Deputy-Reeve George Shoniker.

In the five-man contest for three councillor seats, Jacques Roy, Summerstown, Roger Lefebvre, Williamstown and Ewen MacDonald, Glen Roy, won election. Trailing were Donald Kannon and Clinton Murray.

Councillor Bruce Sova of Glen Roy, won acclamation as deputy-reeve.

By an overwhelming margin, 1426 to 394, the electors voted in favor of extending the right to vote in municipal elections to all persons 21 years of age or over, who are British subjects and who have resided in the township at least one year.

In Lancaster Village voting, Reeve W. J. Cumming turned back the challenge of Raymond Munro by a 177-107 margin.

Three of the present councillors were also returned, Michel Bourdeau, Maurice Menard and Leonard MacLachlan, while a newcomer Dr. H. K. Abbey, topped the poll with 209 votes. Bourdeau received 195 votes, Menard 178 and MacLachlan 149. Unsuccessfully bidding for a seat on council was Harold Bethune who got 104 votes.

In the contest for Public Utilities seats those successful were Joe Labelle 179, Maurice Lapierre 160; Pat Collette 154 and Bertyle White 140. Mederic Lefrancois trailed with 128 votes.

Only the deputy-reeve's post was at stake in Kenyon Township where Councillor John Arch MacLennan won over incumbent Neil McLean by a 524 - 256 margin. Reeve Albert Faubert had been given an acclamation as had councillors Norman M. MacLeod, Hugh McIntyre and Lionel Rozon, the last-named a newcomer to council.

Charlottenburgh's new council will hold office for three years and then the township will revert to the two-year term, co-ordinating with school board elections.

In Monday's vote for reeve Mr. Gadbois garnered 884 ballots, to 555 for Hugh Douglas and 381 for Mr. Shoniker.

In the councillor race, Roy led with 894, followed by Lefebvre, 786, MacDonald 747, Kannon 586 and Murray, 510.

Won In Roxborough

Malcolm McRae was elected deputy-reeve of Roxborough Township in Monday's voting, when he won by a 371-159 margin over Steward Crawford.

Donald Cumming won an acclamation as reeve and George Crites was the only councillor to qualify.

Nominations will be held again on Dec. 9 to fill the vacancies on council.

THE VOTE BY POLLS IN CHARLOTTENBURGH

	St. Raphael's	Williamstown	Lancaster	Summerstown Station	Tyotown	Cashions	Martintown	Munroe's Mills	Glen Roy	Glen Walter	Summerstown Front	TOTAL
For Reeve—												
Douglas	32	123	71	18	11	50	100	42	24	37	47	555
Gadbois	46	78	41	72	104	22	111	13	54	185	158	884
Shoniker	21	25	33	15	4	13	39	28	52	77	74	381
For Councillor—												
Kannon	28	108	52	35	40	48	114	15	14	58	74	586
Lefebvre	73	168	100	61	39	31	78	23	80	84	49	786
MacDonald	74	86	45	30	18	38	169	76	131	43	37	747
Murray	29	72	47	13	26	62	128	35	12	46	40	510
Roy	12	42	51	37	75	16	79	12	56	251	263	894

THE VOTE BY POLLS IN KENYON

	Advance Poll	3rd Kenyon	Greenfield	Dunvegan	Dominionville	Laggan	St. Elmo	Apple Hill	4th Kenyon	1st Kenyon	Fassifern	TOTAL
For Deputy-Reeve—												
MacLean	5	8	22	48	18	29	68	49	5	2	2	256
MacLennan	24	116	98	59	26	8	18	77	36	27	35	524

Apple Hill Committee Hopes To Have Medical Doctor Signed On This Weekend

A medical doctor to replace the late Dr. George V. McDonald at Apple Hill may be a reality soon. Heading a committee named some months ago for the purpose, Jean Guindon reports a deal may be concluded this weekend for a doctor.

The Apple Hill committee has had the help of the Ontario Health Resources Development Plan which guarantees a gross income of $26,000 for doctors who agree to work in certain communities for a year. Under the plan dentists are guaranteed $22,000 in gross income.

Getting a doctor started is a very costly procedure, according to Mr. Guindon. "There is equipment worth $2,000 to buy, plus the cost of advancing him a guaranteed monthly income for three or four months until the provincial payments come through."

Under the new provincial plan, a doctor must agree to work in a designated area for one year only, regardless of the expense of getting him started.

"When you want a doctor, however, you have to take a risk," commented Mr. Guindon.

Roxborough Township is also on the revised list of municipalities needing a doctor and Maxville and Hawkesbury are listed among those requiring dentists.

Maxville officials were advised two months ago that their village had been added to the revised list, reports Mrs. Velma MacGregor, clerk-treasurer.

"The plan was a major factor in our plans to hire a dentistry graduate next spring," Mrs. MacGregor said.

A new medical centre was built at Maxville in 1968, equipped to house two doctors and one dentist.

Saskatoon Pioneer Died At 87

SASKATOON—The passing of Alexander (Alex) M. MacMillan of 1212 Osler Street, Saskatoon, occurred at his residence after a lengthy illness, on Friday, November 14th.

Mr. MacMillan who was one of the earliest pioneers of the Asquith district not only helped to settle the Western prairies but he also played a major role in helping establish the Canadian West as the best grain growing and agricultural country of the world. He saw Saskatoon and the area west of the river grow from infancy.

He was born on a farm in Glengarry, on December 20, 1881. In 1901 he heeded the call to go West and travelled to Neepawa, Manitoba, where he remained until the following year when he came to Saskatoon, arriving here a few days before the Barr Colonists. He filed on a homestead in the Juniata district in July, 1902, and made his home in this district until he retired from farming. Moving to Saskatoon in October, 1951, he had resided here since that time.

For ten years from 1935 to 1945 he operated a sub-experimental station on his farm under contract with the Dominion Department of Agriculture. In 1942 he was appointed to represent Northern Saskatchewan on the Beef Advisory Committee of the Wartime Prices and Trade Board.

He was active during his residence in the Juniata district in community affairs. He served as a Councillor for the R.M. of Perdue No. 346 from 1917 to 1921. He also was president and managing director of the rural telephone company for a number of years. He was responsible for the first open air rink in Asquith in the winter of 1908-1909. He was actively interested in arranging for regular church services for his district. On his retirement to Saskatoon he was appointed to serve as an elder of Grace United Church and was a diligent worker being a delegate to Presbytery on a number of occasions.

He was a member of the Nutana Curling Club and was an ardent participant as long as his health permitted. He was also a Past Master of the Asquith Masonic Lodge AF & AM. He had a large collection of Gaelic readings and songs which he loved.

He was predeceased by his wife Edith Jane on August 18, 1961, and is survived by one daughter, Greta (Mrs. B. T. Johnson) of North Battleford, and by two sons, Donald K. MacMillan of Saskatoon, and Wallace A. MacMillan of Asquith, by 14 grandchildren and by one great grandchild. Also surviving are two brothers, D. D. McMillan of Saskatoon, and R. D. McMillan of Rosetown, as well as numerous nieces and nephews.

Tributes to the late Mr. MacMillan may be made to the Saskatoon Association for the Mentally Retarded, 1410 Kilburn Avenue, Saskatoon.

The funeral was held Nov. 20th from the chapel of the Saskatoon Funeral Home. Rev. Ernest L. Bishop and Rev. N. Stewart Dingwall conducted the service. Interment took place in the family plot at Hillcrest Memorial Gardens.

Couple Marked Golden Date

Mr. and Mrs. John F. McCrimmon celebrated their 50th wedding anniversary on Saturday, November 22nd, when an "At Home" was tendered them by their family at their home, St. George St. West, Alexandria.

Mrs. McCrimmon is the former Jessie McLeod and they were married November 26, 1919, at the home of the bride at Laggan, by the Rev. J. R. Douglas.

Their family, who were all present, are Malcolm of Ottawa; Mrs. Millan McCuaig (Margaret) Avonmore; Mrs. George Benton (Hilda) Apple Hill, Alexander of Huntsville. There are three grandsons.

A dinner was tendered them on Saturday evening at the home of Mr. and Mrs. George Benton when some sixty members of the family were present. A presentation on behalf of those present was made by Miss Marian McDonald.

The couple received 50 golden roses from their family and also several other gifts of flowers. A telegram was received from Premier Robarts and Osie Villeneuve MPP, personally presented a framed plaque on behalf of the Ontario Government.

Ontario Federation Of Agriculture's New-Look Outlined At Annual

A new turn in the road for the Federation of Agriculture was explained at the annual meeting of the county organization held here last week. Grant Wallace, a fieldman for the provincial organization said the sale of service membership by OFA gave farmers a chance of becoming members in the Federation.

The twenty dollar annual fee would bring a harvest of results according to Mr. Wallace. Some of the benefits would be an opportunity to purchase farm machinery at world prices with a saving of $1,500 - $3,080 per tractor; management digest with help to make better decisions; help to look after unemployment insurance; latest information on the horsepower rating in tractors; advice on expropriation on land; help with the warranty on trucks; a ten per cent discount on farm and country advertising, help and assistance on any matter, direct representation in the Canadian Federation of Agriculture. Mr. Wallace said later about 500 Ontario farmers had bought service memberships to date.

The Ontario Federation of Agriculture, facing extinction after last June's GFO vote, did some housecleaning at its recent convention. Four new men were elected to the seven-man executive. Gordon Hill, a former president of the Farmers Union, was voted into the president's chair. He promised that the organization would become more militant, that there will be changes from the grass, the staff and up to the brass. Every policy is to be reconsidered; if it is not up to date it will be revised.

An attempt will be made to handle the two kinds of problems facing Ontario farmers, the problem of groups and the problem of the individual. A committee will meet with the county federations of agriculture. The role of the county organization will be watched with interest if the service memberships grow in number.

Several interesting reports were presented by the representatives of commodity groups. The report given by Douglas Murray from the Milk Marketing Committee showed that only 27 industrial milk shippers in the county had joined the Group 1 Pool. Obviously most of the 800 industrial shippers feel their profits will be greater if they remain in a position to receive Federal milk subsidies.

John Peters, Martintown, president of the local Farmers Union, spoke briefly stating his dislike of the Federation resulted from its connection with the marketing boards.

George Kinloch, Martintown, presided.



WINS R.N. STANDING — Lynne McDonald, daughter of Mr. and Mrs. Wilfred McDonald, Williamstown, has successfully passed the exams qualifying her as a Registered Nurse. She is a graduate of Iona Academy and the St. Joseph's School of Nursing, Cornwall, and is on staff at Hotel Dieu in intensive care. —Photo by Roy

Youth Took Car

A 17-year-old Alexandria youth was found guilty of taking a car without the owner's consent and of driving without a licence in court here Monday. The judge requested a pre-sentence report and remanded the youth for sentencing January 5th. When police followed the car, the youth left it and ran away but was apprehended.

Another youth, aged 20 was fined $25 and costs when found guilty of drinking under age.

Died At Cornwall

A native of Alexandria, Alexandre J. Samson of Cornwall died in Hotel Dieu, Tuesday, in his 75th year.

The funeral was held this morning to St. Therese Church, Cornwall, with interment in Sacred Heart cemetery here.

UCW To Meet

The UCW of the Church on the Hill will meet on Monday, Dec. 8, at 6.30 p.m. in the Sunday School hall.

Old Wrecks In St. Lawrence At Summerstown Being Removed

Wrecks which have been in the water offshore at Summerstown for more than 50 years are being raised in order to clear the channel for small boats.

The sunken barges are believed to have been scuttled deliberately when they became surplus property when work on the old Cornwall Canal was finished. They are made of a large number of square timbers and heavy planks, bolted together and strongly secured by platework.

The work under way under a government contract to Dominion Underwater Contractors Ltd. of Cornwall. The federal government has arranged for the work to be done at a cost of $20,000. The project is a welcome one there as the wrecks have presented a hazard for many years. Small boat traffic has increased and the importance of tourist traffic to and from the area by water has increased rapidly.

A motor crane on a large barge is taking up portions of the wreckage a little at a time and the job is expected to require some time.

George McDonald Died At Haileybury

A widely-known athlete here in his youth, George McDonald died Saturday in Misericordia Hospital, Haileybury.

Mr. McDonald was a brother of Mrs. J. J. Morris, Alexandria and had lived in Northern Ontario since seeing overseas service in World War I.

Avonmore Lady Reaches 96

Mrs. Mary Sutherland, of Avonmore, on Tuesday, Dec. 2nd, observed her 96th birthday. Mrs. Sutherland spent the day quietly at her home "The Pines".

Friends called to extend their congratulations. Mrs. Sutherland received many messages and birthday cards.

Still remarkably active for her years, Mrs. Sutherland finds no problem in filling each day with a variety of activities which might include household duties, painting pictures, reading and writing letters.

A lifelong resident of the community, Mrs. Sutherland was the former Mary McRae.



JUNIOR FOOTBALL CHAMPS—Glengarry District High School retained some of the interscholastic football laurels this fall when its junior team defeated Hawkesbury High in the play-off game 14-9. Defensive and offensive captains Donnie McRae and Charlie MacKinnon hold the prized trophy. From left to right, first row, J. McKay, manager, D. Periard, B. Sicard, A. Boisvenue, A. A. MacMillan, M. Libbos, M. Mitchell, P. Menard, M. McCormick, G. Paradis, assistant manager; second row, Allan O'Brien, coach, L. Roussin, trainer, M. McLeister, H. Proulx, D. McRae and Charles MacKinnon, co-captains, G. Jeaurond, P. Brisson, R. O'Connell, S. Vaillancourt, coaches, Bill Lonergan and Jack Wilson; back row, L. Lacombe, A. Laframboise, D. Roy, R. Milne, R. Lajoie, T. Koronewski, J. T. Hay, Michel Menard. Missing from picture, Mike Kelly, Brian Proulx, Robert Laframboise.

EDITORIAL

IT'S OUR OPINION

There In An Emergency

Glengarry Memorial may be small as hospitals go but it is a wonderful asset for town and county, we were reminded Friday evening when we spent more than an hour observing activities in the out-patient department. In that short space of time we saw a cast being placed on an injured foot, an employee of a local plant had an injured shoulder X-rayed and treated and a hockey player dropped in to have a cut on his head sewn up.

If the hospital had not been there, ready for almost any emergency, at least two of those patients might have faced a trip to Cornwall, as would have the young expectant mother being admitted to the maternity ward.

At the annual meeting of the hospital board last spring it had been reported that more than five thousand persons had been treated in the Emergency and Out Patients department in a year. That averaged some fifteen a day and we had found it difficult to believe the traffic was that heavy through those Emergency doors. Now we had seen three being treated in little more than an hour and we were convinced the total might go even higher this year.

Plans are even now being made for a 50-bed addition to Glengarry Memorial. We hope to see them materialize so that our hospital will be even better equipped to serve this area.

Not The Time For This Raise

Tougher measures against inflation, including wage and price controls and credit restrictions, may be a subject for discusssion with the provinces, Prime Minister Trudeau told the House of Commons last week. While expressing hope that the government's current voluntary restraint campaign would prove effective, Mr. Trudeau was not too optimistic on that point.

Perhaps he was aware of the big pay hike members of the Ontario Legislature were planning to dish out to themselves, a generous 50 per cent increase that will see salaries of ordinary members rise $6,000 to $18,000. Cabinet ministers will receive $35,000 and Premier Robarts $40,000. The new pay rates are retroactive to April 1st and should provide members with a welcome Christmas present.

Perhaps members of the Legislature rated some increase and in comparison with the $30,000 stipends being paid school board administrators the jump to $18,000 may not appear excessive. But how can MPP's justify a 50 per cent boost in salary at a time when inflation is such a threat and the federal government has asked industry and labor for voluntary restraint in prices and wages?

Can Premier Robarts in conscience argue for wage controls at a Dominion-Provincial conference in February, so soon after voting himself a $10,000 increase in his own take-home pay?

It would appear the Ontario Legislature has effectively scuttled any federal attempt to hold the line on wages. Queen's Park evidently sees no threat that inflation will escalate to the point of no return — another depression.

Members of the Leglislature are treating themselves to a right merry Christmas and an affluent New Year at the taxpayers' expense. Perhaps some will be shamed by the reflection that rather than make their increases retroactive, they should have voted the new salary scales to be effective only for the next government.

Rather than time for a raise it seems more than time for a change.

We Can't See The CYC

The Company of Young Canadians was one of Pearson's bright ideas when he was Prime Minister, as we recall. We finally got rid of Pearson but it seems the Young Canadians may be doddering old duffers before the Government gets sufficiently disenchanted with them to turn off the money tap.

Certainly it has had plenty of excuses to cancel the Company's charter. The CYC has been in hot water almost since its inception but the Government continues a hands-off policy despite the barrage of complaints that pours in.

Public funds have been channelled through the CYC to keep hippies happy in Toronto's Yorkville. Indians have been made restive on the reservations by perhaps well-intentioned members of the corps. In whatever Canadian city trouble erupts there is reported some link-up with the CYC, whether it be merely moral support or active leadership of the protesting groups.

Quite possibly the Company of Young Canadians is being unjustly blamed in some instances. No doubt it numbers in its ranks many dedicated young people who are trying to help those less fortunate than themselves.

There is as little doubt that some sections of the CYC have been taken over by malcontents who are using the organization to channel public funds to purposes less worthy. Not so clear is the thinking of the Trudeau Government which must be well informed on the aberrations of CYC cells, but which continues intact expense accounts which may even be financing revolution.

A royal commission inquiry into Company activities is being demanded by Lucien Saulnier, chairman of Montreal's executive committee. Before a Parliamentary Committee in Ottawa last week he told of CYC involvement in Montreal's outbreaks of violence. City police have linked CYC members with Cuba and other Iron Curtain countries and there are hints Quebec terrorists are being trained in Cuba for rebellion or revolution.

As Mr. Saulnier suggests, this is a matter for the RCMP who must be aware of the subversive roles being played by people on the CYC payroll. Justice Minister Turner, who should be fully informed on findings of the RCMP, continues to play it cool. He insists that the onus for prosecuting any seditious behavior by the Company of Young Canadians is on Quebec authorities.

It may be, as Mr. Turner argues, that the constitution limits federal involvement in cases of sedition. This sounds like a legal excuse for fence-sitting. The Justice Minister and Prime Minister Trudeau must be fully informed on all the charges Mr. Saulnier has made. If they are doing a job they also have the advantage of RCMP analysis of the evidence provided by the Montreal police, in addition to what the Mounties have dug up.

If this is not weighty enough to indicate a complete Parliamentary investigation of the Company of Young Canadians surely it suggests the fact public funds are being used in Montreal to further anarchy and perhaps even rebellion.

This should be excuse enough for the cabinet to stop the flow of funds from the federal treasury to Montreal's CYC personnel until there is no longer doubt our hard-earned money is not financing revolution.

A Montreal MP, Justice Minister Turner appears to be playing politics with that city's CYC problem. When he refuses to curb the Company's activities he leaves himself open to the opinion we have gathered, that he prefers to waste our tax dollars on subversives than take a stand for Canada.

Support From Farm Organizations Needed

The Ontario Veterinary Association earlier this year presented a brief to the Ontario Government covering the future nature of Large Animal Practice in Ontario as it relates to the farming community. The findings of that group of veterinarians should be of particular interest in an area such as this where dairymen and breeders so frequently call on the services of a large animal practitioner.

Fields of veterinary endeavor other than large animal practice are increasingly engaging the attention of the veterinary graduate, the brief notes. As in the medical profession there is the trend to specialization and other activities in industry, in government, education, research and especially in small animal practice are drawing the interest of veterinarians.

Treatment of animals on an individual basis is expensive and often unavailing because the veterinarian has been called in only as a last resort. Preventive medicine, often termed "herd health", will have to evolve and one-man offices will give way to group practice in which several veterinarians pool specific areas of interest. Centralized hospital facilities would prove more economical and diagnostic facilities would make for more rapid and effective treatment, the brief suggests. An office manager and hospital technicians would free the veterinarians to devote more time to preventive programs or specialist activities.

Veterinary services should not fall under the control of government but the Association brief suggests the Government might make provision for the physical facilities for such group practises, the clinic, technical and managerial personnel.

A pilot project of this nature could be set up by the Agriculture Department, the brief concludes.

This should be of particular interest to area livestock men because seven veterinarians in this area have been planning for just such a large animal clinic over the past year. The closest large animal hospital is more than one hundred miles distant and we have in this area a group of veterinarians who are agreed on the need for some such common facilities.

Should the Department of Agriculture and Food agree with the need for such a pilot project this area seems a natural for its location. Breeder groups and other agricultural associations might provide effective assistance toward realization of the veterinarians' plan by making their voices heard at Queen's Park.

THE GLENGARRY NEWS

Canadian Weekly Newspapers' Association
Ontario Weekly Newspapers' Association
Audit Bureau of Circulation

THE NEWS PRINTING COMPANY
PO Box 10 — Telephone 525-2020

EUGENE A. MACDONALD — EDITOR AND PUBLISHER

SUBSCRIPTION RATES: $5.00 per year; $6.00 per year in Canada. beyond the 40-mile zone, $7.00 per year. U.S.A. and Foreign.
DISPLAY ADVERTISING RATES: Casual, 98 cents per column inch. Contract rates given on application. COPY MUST BE IN OUR OFFICE NOT LATER THAN NOON, TUESDAY — Second class mail registration number 1302



ITEMS OF AULD LANG SYNE . . .



. . . GLEANED FROM OUR FILES

TEN YEARS AGO—

Thursday, Dec. 3, 1959

The Perth Shoe Co. of Perth, a subsidiary of the Brown Shoe Co. of St. Louis, Missouri, has taken an option on the now vacant Josef-Augstein plant. The firm will manufacture shoes here and eventually expects to employ 200. — Roland Diotte, 19 of Dalkeith, suffered a severe head cut at noon today when the car in which he was a passenger met in head-on collision with another. — Elections are being held in Alexandria, Kenyon, Lancaster Township and Charlottenburgh next Monday. Reeve Lloyd McHugh is opposed by Eugene Ranger and 12 are seeking six councillor seats here.

TWENTY YEARS AGO—

Friday, Dec. 2, 1949

Elections are set Monday in Alexandria and Maxville. R. J. Graham is opposing Romeo Rouleau for the mayoralty while nine are seeking council seats. — Douglas McDonald, 35, of Lancaster, suffered severe head injuries in a collision with a truck west of Summerstown early Sunday. — Jim and Dan McDonald, of Glen Roy, who have been employed on construction in North BC and at Banff for the past two years, arrived home Wednesday. Jim is completely recovered from severe injuries incurred in a rock fall while foreman of a tunnelling crew.

THIRTY YEARS AGO—

Friday, Dec. 1st, 1939

Reeve Myles Campbell is to be opposed by J. J. MacDonald in Alexandria elections, and seven are seeking the six council seats. They are: Angus Cameron, Ovila Dufresne, Arthur Lauzon, Romeo Rouleau, Harold Stimson, J. R. Legault and Arnold Weir. — Thrown from the cab of his truck when the steering failed to function, Fletcher Chisholm of Maxville, recived cuts and bruises. — Mr. and Mrs. Edwin McDonald of Lochiel, were warmly welcomed home from their wedding trip, Friday evening, at a gathering in the Township Hall.

FORTY YEARS AGO—

Friday, December 1st, 1929

Military orders announce the promotion of Lt.-Col. J. A. Gillies, VD, of Ottawa, former OC the SD&G Highlanders, to the rank of Colonel. In his new rank he assumes command of the 8th Infantry Brigade of Ottawa, in succession to Col. W. H. Magwood. — Dr. Charbonneau had his car stolen while spending Friday evening in Cornwall. — Elections for the reeveship were held in Kenyon and Maxville, F. R. MacLeod and Dr. J. Howard Munro being elected in their respective municipalities. — Judge F. T. Costello, Mrs. Costello and son, Francis, left the early part of the week to reside in Cornwall.

FIFTY YEARS AGO—

Friday, December 5th, 1919

A by-law, given second reading at the Monday meeting of Town Council, authorizes the borrowing of $40,000 to provide for cost of the new Hydro Electric works, altering and refitting the municipal electrical plant. — Members of the Alexandria Farmers' Co-operative met Thursday and selected delegates to the Toronto convention. Named were J. A. McDonell, Lochiel; R. J. Kennedy, Greenfield; Geo. R. McDonell, 3rd Kenyon; Raoul Trottier, Lochiel; J. J. Grant, Laggan. — James Kerr has accepted the position of local buyer for Dwyer and Company, hay dealers of Ottawa.

SIXTY YEARS AGO—

Friday, December 3rd, 1909

A Canadian branch of the Bond Hanger & Coupling Co. of Mannheim, Pa., was organized at Ottawa, Friday, with operations to be centred at Alexandria. The Board of Directors includes the names of Hugh Munro and John McIntosh of this town. The Export building at the station has been acquired and machinery will be manufactured. — Francis and Donald Duperron have purchased the Windsor Hotel at Maxville, and will take possession in the spring. — Council held an adjourned meeting on Tuesday, when a by-law was adopted disqualifying all municipal electors whose taxes may not have been paid by the 14th of December. — Chief Macdonell has started a crusade against corner loafers, of whom the town has a surplus. — J. P. Mattice has installed a gravity lamp in his blacksmith shop at Dominionville. — G. Seguin, 10-2nd Kenyon, lost his barn and contents by fire, Tuesday.

SEVENTY YEARS AGO—

Friday, December 1st, 1890

We learn that Corbett McRae, a student at Loyola College, Montreal, and a son of Christopher McRae of Glen Roy, had the misfortune to break his leg while playing football on Saturday. — Owing to the terrible state of the roads, several parties who are hauling stone for Schell's new building at the station, are compelled to use two teams of horses to each load. — As he intends going into bee-keeping on an extensive scale, John A. Munro has sold his beautiful farm, 12-9th Charlottenburgh, and his valuable Ayrshire herd to McCrimmon Bros. of Glen Roy. — J. E. McNamara of Apple Hill, and Geo. W. Hough of Lodi, left on Monday for the West. — Meloche & McDonald, butchers, have dissolved their partnership and the business will in future be carried on by Mr. McDonald.

The Weeklies Say

NOISES OF CHANGE

These are shattering times, and we may as well learn to live in them for they will continue that way a long while. It is not the sudden crack and crash of a single oak on the hillside that we hear falling into the underbrush. That kind of change is soon swallowed up in the total silence and continuing growth of the forest. The noise today is of a world asking anxious questions and not pausing for answers, of a world abandoning less than perfect trails to hack impatiently into unknown country. It is a continuous and continuing noise, coming from within us and from every direction around us. We must learn to live with it. As we do so we will detect in the din not just the noise of chaos but of development and adventure. It is by no means all bad, this confusion: Some aspects of it indeed reveal a long pent-up impulse to discard sham and hypocrisy.

—Campbellton (NB) Tribune

COST OF MAIL

It would be interesting to learn just how much post office patrons in smaller communities are subsidizing the mail service in the cities, where mail delivery service is available at your door (without charge) and a patron is not assessed the high cost of individual box service. —Rimbey (Alta.) Record

Young Opinions . . .

People Know - Do They Care ?

(Murray McGillis, Grade 12)

It is the best of times. It is the worst of times. It is a time of sadness, hunger, despair, frustration. It is a time of happiness, fun, high living, and — selfishness.

Outside a dirty hut squats a starving boy watching his fat sacred cow. Inside his mother has died; she too was hungry, hungry for revenge. Beside her lies a little girl, pretty, a queer smile on her lips. She is asleep — forever.

Outside an ultra modern apartment, a limousine stops; the chauffeur circles to the back door. From the plush back seat emerge a rich lady and her son. Just inside the front door of the complex structure, stuck in the corner, is a poster for "CARE".

Gazing at the picture in bewilderment, the boy inquires, "Are there really people like that?"

"Hurry up," she states impatiently, "I'm late."

Yes, she was late, late in reality, late for the things that really matter.



LETTERS to the EDITOR

ACKNOWLEDGEMENT

Maxville, Ont.

The editor,
Glengarry News,

As league convener and as coach of the Maxville High School Football team, I would like to express my sincere thanks for the publicity given to our league by yourself and your sports reporter, Angus H. McDonell.

Your coverage of the local football scene was read with interest throughout the area.

Thanks again for your support.

Yours truly,
Don Bond.

PUBLIC RELATIONS IMPORTANT

Good public relations are as important for a municipality such as Humboldt as they are for an organization or business.

—Humboldt (Sask.) Journal

HEARING THE CHARGE

In our view it would be the reasonable and proper thing to revise the law to permit that only the result of a preliminary hearing may be reported, that is, whether the accused is discharged or committed for trial. At the moment it is at the pleasure of the presiding judge. A man's freedom or life is much more important than premature news stories.

—Vernon (BC) News



WITH OUR

RAMBLING REPORTER

by Ed.

A FINE FINISH

That was a great finish to a fine career in football by Russ Jackson in Sunday's Grey Cup game and he well deserves a seat in the stands when next year's football season rolls around.

It must have been a satisfaction to him, not only from a monetary viewpoint, to win all the top awards in his last season of play. Topping it off with a new car as outstanding player in this Grey Cup game must have been pleasant too, but Russ was probably even more happy with the way in which his teammates went all out in those last two games to assure him a grand finale. Ronnie Stewart was never more effective and both the offensive and defensive teams put everything on the line.

Rough Riders have been our favorite team since long before Jackson showed on the scene but they've given us more to cheer about under his leadership. He's been good to football on the Ottawa scene and the game has given him a nestegg which should leave him free of financial worries for the rest of his days. That's as it should be for the finest footballer Canada has yet developed.

They're prophesying all kinds of trouble for Ottawa's Roughies next year. The team apparently is due to lose a lot of other veteran players in addition to Jackson and a year or two of rebuilding may be called for.

If they can come up with a potentially exciting quarterback of Jackson's calibre we'll try and be patient in support until they're back on the victory trail.

And so we bid a fond farewell to Russell Jackson, one of football's finest.

If Russell Jackson retires with jack, son; he didn't rustle to get it.

WE GET FLIGHTY

Our dream took wings the other night and we found ourself contemplating a more than mobile society, one in which houses could fly. It made for some interesting situations and we were left wondering if we'll live to see the day.

Whole families and villages were taking off whenever the spirit moved them and if all those aerial migrations created more than a little chaos some of the results were engaging. Like the way in which it limited government's propensity to hike taxes.

Let the assessors rate one's house too high, or the mill rate zoom. That's more than we can take, pa decides, so he gathers up his flock and all his movable assets, maybe does a bit of borrowing, battens down the doors and windows and takes off for greener pastures. Mr. Benson insists on introducing a capital gains tax over our objections so we sell our business, cash in our stocks and bonds and take off for Ireland where they say the capital is always Dublin.

Won't it be wonderful when we can tell too taxing a government where it can go and then scram before the tax gatherer can catch up with us?

Flying homes will have other advantages of course. Those who can get away from the rat race of earning a living can take off each fall to follow the sun. Florida, California and Mexico may get more than a little congested and there might be a bit of a pollution problem, but haven't we learned to live with that one already?

Wouldn't it be handy when the garbage men go on strike? Just rev up the motor, get airborne and hover over the dump while dumping the cans out a window.

The protesters would have a hey-day. Rather than march on Washington they could drop in, block every road and airstrip with their houses and prevent members of Congress from getting away for the long weekend.

Maybe it's those safaris to the moon that got us dreaming of houses that fly. It's only one more gigantic step, though, from the mobile homes that are crowding today's highways. And they've got helicopters that move armies.

That we should live long enough to be able to take off from the tax collectors — wouldn't that be something?

Maybe whoever invented the house fly started out to make a house fly. Let's pick it up from there.

As the little moron opined: If people have their homes in Skye, why, oh why can't I?

NEWS OF INTEREST FROM MAXVILLE AND SURROUNDING DISTRICT

Guests with Mr. and Mrs. Stanley Kippen on Thursday were Mrs. Thomas Grindley, Mrs. K. Smiley and Mrs. T. Booth of Ottawa.

Mr. and Mrs. Garry Smith are enjoying a holiday in Hawaii, courtesy of the John Deere company.

Guests with Mr. and Mrs. Gordon Munro on Wednesday were Mr. David Munro, Saskatoon; Mr. and Mrs. Stewart Fisher, Vernon; Mr. and Mrs. Howard Hayes, Cassburn and Mrs. Florence McNaughton, Maxville.

Mr. and Mrs. Kent McDermid and son of Iroquois, spent Sunday visiting with Mr. and Mrs. C. B. McDermid.

Mr. and Mrs. Mogens Jensen of St. Elmo West, have moved into the village and taken up residence in one of the Chisholm apartments near the post office.

The staff, the residents, the board of managers and quite an assortment of visitors enjoyed a small party at Maxville Manor on Thursday afternoon in celebration of the Manor's first year of operation. Lunch and musical entertainment was provided. It was also George Eppstadt's 74th birthday, and he was presented with two gifts in appreciation of his services to the Manor through the year.

Engineers from the Ontario Water Resources Commission have paid another visit to the town, and investigation continues into the possibility of a water and sewage system being installed. The estimated requirement for a town of 1,000 is a year-round supply of 125 gallons per minute. The drawback in this case is the lack of adequate wells near the town, the underlying layers of quicksand, and occasionally the presence of hydrogen sulphide in the water, when it is found.

WI HAD MEETING

The November meeting of the Maxville WI was held in the Community Hall on Friday, Nov. 28th, with the President, Mrs. John Sinclair, presiding. Mrs. Gretta Kennedy, secretary, called the roll which was responded to by 11 members and one visitor. The treasurer's report was given by Mrs. Florence McNaughton.

Mrs. Gretta Kennedy will act as community friendship secretary in the absence of Mrs. Jim Robertson. The date of the leadership training school on "accessories for the home" will be announced later. Mrs. Florence McNaughton, as hostess, spoke on the motto "nothing is so contagious as a good example". There was an exchange of cookies and the recipe.

Mrs. John Sinclair and Mrs. Gordon Munro conducted a quiz on Consumer Affairs.

The next meeting will be January 30th.

DUNVEGAN

Mrs. H. P. Goodfellow and Miss Muriel Stewart of Ottawa, spent the weekend at their home here.

Mr. and Mrs. Aubrey Marjerison of Central Butte, Sask., recently spent a weekend with Mr. and Mrs. Norman M. MacLeod, Skye. While there, they visited their cousin, Melville MacEwen, who is a patient in the Ottawa Civic Hospital.

Mr. and Mrs. H. R. Toppings and family of Montreal spent the weekend here.

EUCHRE WINNERS

A large crowd attended the euchre party held in the hall on Wed., Nov. 26th. Winners were: Ladies, Mrs. Jessie Hill, Maxville; Mrs. Mabel Stevens, Greenfield; low, Mrs. Francis Philips, Greenfield. Men's, Homer MacLeod, Dunvegan; Gaston Trottier, Fassifern; low, Arthur St. Louis, Maxville.

Door prize, Mrs. Proulx, Greenfield. Next euchre in Dunvegan Hall on Wednesday, Dec. 10 at 8.30 p.m. Everyone welcome.

WI MET

The Dunvegan Women's Institute took advantage of the new furnace in the Dunvegan Hall and held their regular monthly meeting there on Nov. 27th. There were 18 members and one visitor in attendance.

Mrs. Joanne MacLean introduced the new short course, "Accessories for the Home". She spoke on the elements of good design, shape and color, where to use accessories and also pictures, mirrors, lamps and books. Mrs. Cameron MacLeod will conduct the second half of the course, the making of a cushion, after the new year.

Mrs. Lloyd Nixon took the timely topic of "Pollution". At this time when there is so much concern over the pollution of land and water, it is the duty of each responsible citizen to be informed on this problem.

The next meeting will be a Christmas party at the home of Mrs. Joanna MacLean, Maxville. It will be held on the Monday night following Christmas, Dec. 29th.

Cenotaph Service At Apple Hill

Remembrance Day Service was held by the Royal Canadian Legion Branch 312 at Apple Hill.

Legionnaires, Ladies Auxiliary, Boy Scouts and Girl Guides were led by Piper Arnold Munro and Drummer Ian MacLeod as they marched to the cenotaph. Parade Marshall was Major Grant MacGillivray.

After the singing of "O Canada" there was a two-minute silence. Piper Arnold Munro played the "Lament".

Guest speakers, Rev. Mr. Wheeler and Rev. Thomas Villeneuve, were introduced by Branch President Lorne Hall. Their messages were very inspiring to the good crowd present.

Wreaths were laid by the following, Province of Ontario by Alex Lagroix, Branch 312 by N. J. McLeod and the Ladies Auxiliary by Mrs. Alice Squires. Others were laid from the Village of Apple Hill, Zion United Church, Public Utilities, Lefebvre's Store, St. Andrew's Presbyterian Church, Bank of Nova Scotia, Martintown, the Munro family, McPhadden family and Mrs. Alex Lagroix.

"God Save the Queen" brought the service to a close and lunch was later served by the ladies in the Legion hall.

WINNERS AT EUCHRE

Ladies, Mrs. Stephanie Dupuis, Mrs. James Tracy and Mrs. Lorne Hall. Men, Lorne Hall, Mr. Feek and Mr. Rombough. Door prize winner was Laurier Lavigne. An 11-piece Corning ware set was won by Mary Lynne Calvert of London, Ont.

CWL Had Meet At St. Raphael's

At the November meeting of St. Raphael's CWL Mrs. Jack McDonald, Family Life Convener, assisted by Mrs. Donald MacCulloch, conducted a work shop on a survey of questions on the study of the family. This will be continued at the December meeting as a means of compiling data for future diocesan study on Family Life.

Mrs. Marcel Major, Church Life Convener, and the members discussed ideas on the subject of poverty in Canada for the purpose of expressing opinions to the National Council for their brief on Poverty.

Mrs. Rita Pigeau and Mrs. June MacDonald reported on the two day course they had attended in Alexandria, conducted by the Department of Agriculture and Foods on Home Accessories. At a later date they will give a demonstration on the subject.

Mrs. Robert McDonell, president, reminded the members of the important diocesan meeting on communications to be held at St. John Bosco Hall on Nov. 26, also the film, Warendale, at General Vanier High on Nov. 21 and 22.

Members were also reminded that at the National CWL convention a resolution was passed that each member voluntarily set aside one per cent of the cost of each personal item such as clothing, cosmetics and jewelry bought between September 1969 and September 1970. This sum to be turned into local parish councils and then sent to the Canadian Catholic Organization for Development and Peace. Members will again this year make donations for Development and Peace in lieu of sending local Christmas cards.

Tentative plans were made for a variety concert to be held at Iona Academy in December and the annual Baby Party to honor new members of the parish family.

Finch Legion Auxiliary Names Slate

Mrs. Mary Flanagan was re-elected president of Heather Branch, No. 359 Ladies' Auxiliary, Finch for the coming year. Also re-elected were Mrs. Mary Smith, secretary, and Mrs. Janet Filion, recording secretary.

Others elected were Mrs. Maxime Rutley, treasurer; Mrs. Ruth Robillard, first vice-president; Mrs. Janet Filion, Mrs. Jennie Bicks, Mrs. Theresa Sproule and Mrs. Phyllis Vollrath, executive; Mrs. Lottie MacMillan, sergeant-at-arms; Mrs. Verla A. Parenteau, color party and Mrs. Linds Beer, sports.

The members donated the sum of $100 to the Finch No. 357 Royal Canadian Legion Pipe Band.

A euchre party was planned for Nov. 19th, at the Legion Home, Finch.

The December meeting will take the form of a Christmas party with an exchange of gifts among the members. There will be a pot luck supper. The guest speaker will be Comrade Ethel Wallace, Zone 4, Cornwall.

Under the supervision of the sports convener Linda Beer, a bowling team has been organized for the season.

RUDOLPH'S

CLOTHING AND FOOTWEAR
FABULOUS PRICES
FOR CHRISTMAS SHOPPING

Men's Woollen Suits 36-42 ..... 49.95
Zip in Coats, 36-42 ..... 15.95
SPORT JACKETS, 36-42 ..... 12.95
All Jackets ..... 12% OFF
Men's lined Green Jackets and Pants 11.95
Parkas to clear, S, M, L, XL 12.95
Long Tailed Flannel Shirts, 15-17½ ..... 2 for 5.00

MAIN ST. S. TEL. 525-3256

Glengarry Old Time Fiddlers' Association presents

"DANCE PARTY"

Angus MacKinnon and the Scots Canadians
(6-piece dance band from Toronto)

MAXVILLE COMMUNITY HALL

SATURDAY, DECEMBER 13th, '69

STARTING AT 9 O'CLOCK

Admission $2.00 each, children free — Advance tickets $1.50 up to Dec. 6th
Come and enjoy a good old country dance with Scottish music at its best

Seats will be provided for those who just want to listen

48-3c

GRAND OPENING

— OF —

P&H ELECTRIC and PLUMBING

APPLIANCES - FIXTURES - SUPPLIES

IN THE FORMER ADAM FURNITURE STORE

Thursday, December 4th

We wish to welcome each and everyone of you to the newest store in Alexandria; the store you have missed for years.

WE CARRY FOR YOUR CONVENIENCE

- ELECTRICAL FIXTURES
- ELECTRICAL WIRING AND SUPPLIES
- PLUMBING SUPPLIES
- WESTINGHOUSE APPLIANCES
- LAMPS — TABLE, FLOOR OR POLE LAMPS
- STEREOS — RADIOS — PHONOGRAPHS

SOME OPENING SPECIALS

Westinghouse ELECTRIC KNIFE 14.97
Brother ELECTRIC SCISSORS 5.97
Glide-o-Matic ELECTRIC IRON, fully automatic at 6.47
Turn-over TOASTER, complete with cord 3.67

LIMITED QUANTITIES ONLY

SAVE ON ELECTRICAL FIXTURES — You can choose from over 150 fixtures on display ..... 35% OFF

You are cordially invited to drop in any time.

WINNERS IN THE
LIONS 300 CLUB

FIRST DRAW
$20 EACH

98—Orville McMillan
124—Mrs. Margaret Hickman
195—Michael Prange
239—Jim Baxter
244—Diane Brunet

SECOND DRAW
39—Rejeanne Decoste
269—Olive Higgins
68—Mrs. Nicole Trudel
102—Norbert Martin
230—Gerard Lefebvre

K of C 300 CLUB

10.00 EACH TO:

5th WEEK WINNERS

179—Paul Viau
188—Rosina Taillefer
231—Albert S. Lauzon
54—Larry Larocque
46—Raoul Meilleur
14—Ewen McMillan
154—The Boys
125—Edward Montpetit
215—Tom and Fatty
242—Bruno Lalonde

WEEKEND SPECIALS

VIANDES SABOURIN MEATS

G. SABOURIN, Prop.
Main St. South — We Deliver — Tel. 525-1818

Fresh Picnic Style ROAST PORK lb. 59c
Fresh BEEF LIVER lb. 39c
Blade or Chuck ROAST BEEF lb. 59c
Fresh, 3 to 4 lbs. ROASTING CHICKENS lb. 35c
La Belle Fermiere TOURTIERES, Meat Pies Available during month of December ea. 69c
WE SPECIALIZE IN CUSTOM CUTTING AND WRAPPING

ENQUIRE ABOUT OUR SPECIAL PRICES ON FREEZER MEATS

THE YOUNG 'IN' LOOK DEMANDS 'NOW' SHOES





Sunbeam knows the language of today's young men and speaks to them with refreshing styles, that compliment their young, distinctive fashions.
For the latest styles, smartest colours, and newest leather effects young men everywhere choose Sunbeam. There's a Sunbeam shoe for every scene.

SUNBEAM
STYLED FOR YOUNG MEN

SEE A COMPLETE SELECTION AT

LEVAC'S SHOE STORE
CHAUSSURES POUR TOUS · FOOTWEAR FOR ALL

14 Main St. S. Alexandria, Ont.

WEEKEND SPECIALS

— AT —

Alexandria IGA

OPEN FRIDAY NIGHTS TILL 10 P.M.
FREE PARKING SPACE

MEAT and PRODUCE

Red Brand Bottom Round STEAK or ROAST	lb.	99c	Devron Sliced SIDE BACON	lb.	89c
Top Round STEAK	lb.	1.19	Top Valu Sliced SMOKED MEAT	4 2-oz. pkg.	89c
Boneless RUMP ROAST	lb.	1.09	Florida TANGERINES, size 210	3 for	79c
Blade or Short Rib ROAST, blade bone removed	lb.	69c	Florida Seedless White GRAPEFRUIT, 48's	8 for	69c
Country Style Cut SHORT RIB ROAST	lb.	59c	Canada Fancy Top Valu Ont. APPLES	5 lbs.	59c
Boneless BLADE STEAK	lb.	85c	Golden Tropical BANANAS	lb.	13c
Economy Pack Chicken BREASTS or LEGS	lb.	59c	U.S. No. 1 Green Pascal CELERY	each	26c
Economy Pack Shoulder LAMB CHOPS	lb.	49c	Canada No. 1 TABLE POTATOES	10 lbs.	39c
Economy Pack BEEF STEAKETTES	lb.	69c	Canada No. 1 Tendersweet CARROTS	5 lbs.	59c
Economy Pack LEAN HAMBURG	lb.	57c	Canada No. 1 Yellow COOKING ONIONS	10 lbs.	69c
Fresh MINCED PORK	lb.	79c	U.S. No. 1 Snowhite CAULIFLOWER	each	39c
Economy Pack Ground SHOULDER BEEF	lb.	69c	Brussel SPROUTS	lb.	39c

SAME BARGAIN BUYS AVAILABLE AT

Lancaster IGA

Junior Glens In Second Place After 9-1 Win Over Metcalfe

Alexandria's Junior Glens took a 9-1 win over Metcalfe on home ice, Tuesday night, to earn a tie for second place in the league standings with Prescott. They are three points behind Morrisburg.

Six Glens shared in the scoring, Tuesday with Andre Poirier, Donnie Morris and Michael Kelly counting two apiece and singles being credited to Peter Filion, Jacques Cusick and Bruce MacCuaig. Rupert MacDonald got the only Metcalfe goal.

Cardinal plays here on Sunday at 2 p.m. and next Tuesday the Glens will play hosts to Jack Lee's Cornwall Jr. "B" entry in an exhibition game. Children under 12 will be admitted free to this game.

Andre Poirier is top scorer on the Glens to date with 19 points, made up of 12 goals and seven assists. Donnie Morris has 16 points, Peter Filion 13, Rejean Theoret 10, Bruce MacCuaig 8 and Michael Hudson 7. Theoret is the team's "bad" man with five penalties totalling 18 minutes.

The league standing:

	G	W	T	L	Pts
Morrisburg	10	7	0	3	14
Alexandria	8	5	1	2	11
Prescott	9	5	1	3	11
Cardinal	8	4	1	3	9
Metcalfe	9	2	1	6	5
Winchester	8	2	1	5	5

NEXT GLENS HOME GAME

SUNDAY, DEC. 7 AT 2 P.M.
CARDINAL VS. GLENS
TUESDAY, DEC. 9 at 8 p.m.
Exhibition — Cornwall Jack-Lees
(Children under 12 admitted free to this game)
Vote for your Glens "player of the week"

I vote for
.....
please print
as the Player of the Week with the Alexandria Glens Junior Hockey Team.
Please deposit your vote in Box at next Glens' Game at the Alexandria Community Centre.
— One vote per person —

ALEXANDRIA COMMUNITY CENTRE

Program

Thurs., Dec. 4—3-4, Jean-Luc Menard, broomball
5-7, Girls' broomball
7.30-10.30, Men's broomball

Fri., Dec. 5—5-6, Harry Main, minor hockey practice
6.30-9.00, Public skating

Sat., Dec. 6—8 a.m.-6 p.m., Minor hockey
7-10.30, Jr. 'C' hockey

Sunday, Dec. 7—9-11, Minor hockey
11.30-12.30, G.T.L. hockey
2-5, Jr. "B" vs. Cardinal
6.30-9.00, Public skating
9.30-10.30, private party

Monday, Dec. 8—5-7, Girls' broomball
7.30-10.30, Men's broomball

Tuesday, Dec. 9—4.15-5.15, High School teachers
5.15-6.15, Alfred School
7-9, Jr. "B" vs. Jack-Lees

Wed., Dec. 10—9-10.30, Free, Retarded School
2-3, Free, pre-school
3-5.30, Free, Public skating
7-9, Ladies' broomball
9-10, Dalkeith hockey

HANDY ANDY
SPECIALISTES POUR L'AUTO

Christmas

GIFTS FOR HIM

Black and Decker CIRCULAR SAW	37.77
Black and Decker SANDER	17.95
Black and Decker DRILL from	12.95
CAR WARMERS	12.98
BATTERY CHARGERS from	4.98

GIFTS FOR HER

General Electric HAIR DRYERS	21.98
SANDWICH GRILLS	8.95
Electric FRY PANS	11.98
Electric DEEP FRYERS	9.99
Electric MIXETTES	9.99
HUMIDIFIERS	5.49

CHRISTMAS TREES

SCOTCH PINE and BLUE SPRUCE from	11.50
Portable Electric HEATERS from	10.95

SNOW SHOVELS and SCRAPERS

WE SHARPEN SKATES HERE
5% BONUS COUPON ON CASH
N.B. USE OUR CHRISTMAS LAY-AWAY PLAN
PHONE 525-1597

Close Games In Girls' Basketball

Char-Lan and Iona Girls' Basketball teams met again last week for a couple of friendly tussles and the teams evidently are pretty evenly matched.

Juniors, Iona 34; Char-Lan 24. Scoring, Iona, Sylvia Castro 13; Julia Cerna 12; Miriam Mayen 7; Valerie MacDonell 2. Char-Lan, Susan Fraser 8, Susan Drouin 7; Joan McDonald 6; Glenda Lapierre 2; Rachel Loucien 1.

Seniors, Iona 32; Char-Lan 29. Scoring, Iona, Debbie Boucher 12; Pat Macey 9; Catherine Griffin 6; Margaret McWhirten 4; Elaine Lazore 1. Char-Lan, Marlene McLeod 13; Beth Glashan 5; Mary Cumming 4; Berna MacDonald 3; Leona Allinotte 2; Mary Koelmans and Sheila Pidgeon, 1 each.

Char-Lan Teams Saw Ottawa Game

There is really nothing to compare with actually being there and the senior and junior football teams and the cheerleaders from Char-Lan High School will certainly verify this premise. In an excursion organized by football coach Don Kannon of the High School staff the students travelled to Ottawa Saturday, Nov. 22, to see the Toronto-Ottawa playoff game.

For most of the group it was a first and the excitement and atmosphere that permeated Lansdowne Park soon spread to fertile territory in the youthful enthusiasts from Char-Lan.

Minor Hockey" Notes

by Mrs. Mervyn MacDonald

We have had to expand our sprites into six teams instead of four as there were too many boys on the teams and this meant some of them were not getting enough ice time. So now the teams will be divided into North Lancaster, Lancaster, Canadiens, Green Valley, Leafs and Lochiel. There is a coaches' meeting Wednesday night at the Legion and the teams will be divided. While it will be too late to carry the names in this column, the boys will be notified before Saturday what team they will be on.

Our Junior C League finally seems to be getting into full swing. Our big difficulty in this area is in getting coaches; not too many want to relinquish their Saturday nights. However, we now have an offer from our new sports director, Billie Upper, to coach the Alexandria team so we have a full slate. With Cameron MacDonald presiding over St. Raphael's, Lucien Sauve with Lancaster and Ivan MacMillan handling the Lochiel club, the competition is beginning to look interesting. Last Saturday's game between Lancaster and Alexandria was a 1-1 tie with William Villeneuve scoring for Alexandria and Bruce MacLennan for Lancaster. The St. Raphael's and Lochiel game was also a close one with four goals for the south and three for the north. For St. Raphael's, singles were scored by Stuart and Jimmy MacDonald, Chris McGillis and Duncan McLeod. For Lochiel, singles again, by J. T. Hay. Paul Poirier and Donnie Morris.

Saturday, December 6th, 1969

ATOMS—
8.00 a.m.—Lancaster vs. Alex. W.
8.45 a.m.—Lochiel vs. Alex. E.
SPRITES—
9.30 a.m.—North Lanc. vs. Lanc.
10.20 a.m.—Canadiens vs. G. Valley
11.10 a.m.—Leafs vs. Lochiel
PEEWEES—
12 Noon—St. Raphael's vs. Alex. N
MIDGETS—
1.00 p.m.—Lochiel vs. Lanc. Dodg.
2.00 p.m.—Wildcats vs. N. Lanc.
BANTAMS—
3.00 p.m.—Glen Nevis vs. Glens
4.00 p.m.—Green Valley vs. Flyers
5.00 p.m.—Lanc. Dodg. vs Alex.
JUNIOR C—
7.30 p.m.—Lochiel vs. Alexandria
9.00 p.m.—St. Raphael's vs. Lanc.

Sunday, December 7th, 1969

PEEWEES—
9.00 a.m.—Lancaster vs. G. Valley
10.00 a.m.—Alex. S vs. G Robertson

GLENGARRY FRUIT & VEGETABLES

TEL. 525-2685
OPEN WEDNESDAY ALL DAY

Again this year we will have a Christmas draw: 1st prize—a $20 Christmas stocking; 2nd prize a $12 Christmas stocking; 3rd prize a $5 Christmas treat package. Each $1 purchase gives you a free chance.

DRAWING, DEC. 24th at 5.30 p.m.

LACHINE WAX BEANS, 19 oz.	2 for 25c
LACHINE PEAS, 19 oz.	2 for 29c
KELLOGG'S CORN FLAKES, 8 oz.	2 for 47c
KLEENEX 400's	2 for 66c
OLD FASHIONED MIXERS, all flavors	26 oz. 98c
SUNKIST LEMONS	10 for 79c
GREENING APPLES	3 lbs. 49c
TANGELO ORANGES	3 doz. 1.00
LOCAL POTATOES	50 lbs. 1.39
CASSELMAN CHEESE	lb. 65c

Buy 1 bus. McIntosh Apples at regular price of $3.50 and get 5 extra chances on our draw.

We deliver in town orders $3.00 or over



SAFETY AWARDS FOR LUMBERMEN—Some 50 pulp and log operators, members of the Forest Products Accident Prevention Association of Alexandria and area, attended a supper meeting here recently. Len Woito, field representative, was here to help organize the meeting and Ron Philbin of Omark Industries gave a talk on Safety and Safety Chains. G. R. Potts is seen above, left, presenting safety awards to Hector Laferriere, North Lancaster and Orin Zummach of Northfield Station, who had 10 year operations without accident.

Mrs. Campbell Died At Montreal

A resident of Glengarry through most of her lifetime, Mrs. Flora Campbell died Nov. 23 in St. Mary's Hospital, Montreal. Aged 74, she had lived in Montreal with a son, Innis, for the past ten years until entering hospital in June.

A daughter of Sandy Kennedy and his wife, Flora MacDonald, she was born on the 9th Lancaster and in 1920 was married in St. Finnan's Cathedral to John Archie (Bob) Campbell of the Greenfield area.

He predeceased her in 1956 and she leaves three sons and two daughters: Innis Campbell of Ottawa; Alex of Sudbury; Gordon of Montreal; Isobel, Mrs. Earl MacIntyre of Calgary and Theresa, Mrs. Richard Herron of LaSalle, Que.

Four sisters also survive: Mrs. James A. MacDonald of Belle River, Ont.; Mr. John Angus MacDonald, Winnipeg; Mrs. Eugene MacDonald, Edmonton and Miss Christena Kennedy, Alexandria.

The funeral was held Nov. 26th from the Marcoux & Morris Funeral Home to St. Catherine's Church and cemetery, Greenfield. Rev. J. H. Ouimet, PP, chanted the funeral mass.

Pallbearers were: Archie O'Connor, Campbell MacDonald, Alex MacDonald, John Bruce MacDonald, Donald MacDougall and Angus MacPhee.

Among relatives present from a distance were Alex MacDonald and Mrs. Leo MacDonald of Detroit.

Funeral Held To Dunvegan

On Wednesday, November 12th, Mrs. Neil MacPhee passed away in hospital at Cadillac, Mich.

Mrs. MacPhee was the former Marjorie Meyer of Detroit. Although her life was spent in the Detroit area, she, with her husband, spent many vacations at Dunvegan where she had many friends.

Following her funeral which was held at Marion, Mich., the remains were removed to the Munro Funeral Home, Maxville. Interment took place in Dunvegan cemetery. Rev. H. R. Ferguson of Dunvegan, conducted a short service at the funeral home and the graveside service.

Pallbearers were Neil MacRae, Beverley MacQueen, D. J. Hartrick, George McRae, D. D. MacKinnon and Nelson Montgomery.

Mrs. MacPhee is survived by her husband of Evart, Mich. and two brothers and two sisters, all of Detroit.

Solyme Seguin Died Tuesday

A resident of the Glen Robertson area through most of his life, Solyme Seguin died Tuesday, Dec. 2nd, in Hotel Dieu, Cornwall. He was 89.

Mr. Seguin was born at St. Redempteur, Que., and came to Glen Robertson on his youth. At one time he operated a sawmill there. He was a son of Theophile Seguin and Edwidge Vachon.

To mourn he leaves his wife, the former Delima Cardinal, four sons and one daughter. They are: Leopold Seguin, Alexandria; Rolland, Glen Robertson; Martin and Dorice Seguin, Ville La Salle and Patricia, Mrs. Lucien Desbiens, Montreal. There are 13 grandchildren.

The funeral will be held at 10.30 Friday from the Marcoux Funeral Home here, to St. Martin of Tours Church and cemetery, Glen Robertson.

Group Had Meeting

Twenty-seven members were in attendance at the L'Union Cultural Franco-Ontarien meeting held last Monday evening in St. Mary's School Auditorium, Green Valley. Mass celebrated by Father Maurice Lariviere preceded the meeting.

Three new members were enrolled. Knitted articles were made by Mrs. Artel Poirier and Mrs. Wilfred Cuerrier. Mrs. Arcade Seguin demonstrated the making of candles.

Mrs. Jos. Brunet, presided and Mrs. Gertrude Chretien reported on the success of the bingo held Nov. 23rd. A drawing was held for 23 articles, the proceeds of which will go towards the advancement and benefit of the organization.

Funeral Held To Breadalbane

Funeral services were conducted on Saturday, November 8 at Breadalbane Baptist Church, for Dan Lawrence MacKinnon of Dalkeith.

Born at Dalkeith, the son of the late Duncan C. MacKinnon and Catherine MacRae, he was 64 years of age.

He passed away at the Montreal Neurological Institute on Wednesday, Nov. 5, following a brief illness.

He is survived by a sister, Mrs. Annie MacLennan of Montreal and four brothers, John of British Columbia; Duncan, Oshawa; Robert, Ottawa; and Fred of Cornwall.

Rev. Leslie Carson officiated at services at the Hillcrest Funeral Home, the church and at the interment in Breadalbane cemetery.

Cameron, Clayton, Stanley and Lionel MacKinnon; Gerry Joanisse and Colin MacLeod, served as pallbearers and Donald Angus MacLennan, John D. MacLeod, D. A. MacGillivray, Clifford Austin, Archie MacRae and William Williamson acted as honorary pallbearers.

GHISLAIN E. SEGUIN & ASSOCIATES LTD.
Consulting Engineers
Sewage Disposal, Structures, Mechanical, Electrical, Special Studies, Sewers, Waterworks, Roads, Sidewalks, Bridges, Culverts, Drainage, Reports, etc.
207 WILLIAM STREET HAWKESBURY, ONT.
TEL. OFFICE 632-7061 RESIDENCE 432-7170
22-tf


TEL. (613) 678-6548
ST. BERNARDIN, ONTARIO
AUTHORIZED CASE DEALER
MARLEAU GARAGE
FARM IMPLEMENTS & LIGHT EXCAVATION EQUIPMENT
13tf

FOR BIG ACTION

FUN-PACKED EXCITEMENT, FILLED ACTION, TRAIL-BLAZING ACTION, HUNTING, ICE-FISHING AND TOW-SKIING ACTION.

SEE THE RELIABLE ONE
'1970'
Alouette.

Claude & Andre Cuerrier
BOUNDARY ROAD SOUTH
ALEXANDRIA 525-2918
We are the biggest price cutters in Snowmobile
WE SELL WHOLESALE OR RETAIL
FINANCING AVAILABLE

1969 Clearance Specials at "THE KING OF LOW PRICES"

TRANSISTOR RADIOS	from 14.95 to	149.00
WASHER & DRYER	Frigidaire Reg. 532.00. NOW	429.00
THOR, 3 years warrantee on element DRYERS	Infinite Heat Switch Reg. 219.00. NOW	154.00
ELECTRIC RANGE	30" full auto. Belanger Reg. 269.00 NOW	179.00
KITCHEN SET	7 pieces Reg. 189.00. NOW	98.00
BEDROOM SET	Reg. 229.00. NOW	139.00
POOL TABLES	Reg. 649.00 complete. NOW	389.00
TV PORTABLES	FROM	119.00
VACUUM CLEANER	HOOVER	44.95

SAVE UP TO 50%



JEAN CLEMENT
Proprietor

Largest Selection Ever To Offer

Hair Dryers, Kettles, Electric Knives, Blenders, Lazy Boy Chairs, etc. You name it we have it at a cheaper price and better quality.

ON SPECIAL, SECOND HAND TVs, reconditioned, guaranteed, from $50 and up

ADMIRAL COLOR TV $459 and up

"Remember We Will Not Be Undersold"
FOR EVENING APPOINTMENTS CALL
525-1267 or 525-3868
OPEN FRIDAY UNTIL 10 P.M.

- NO DOWN PAYMENTS
- UP TO 36 MONTHS TO PAY
- NO PAYMENTS TILL 1970

CLEMENT FURNITURE

MAIN ST. TEL. 525-1267 ALEXANDRIA

SOCIAL and PERSONAL

Mrs. D. A. McDonald leaves next week for Mexico where she will spend the winter months. She will accompany Mr. and Mrs. Timothy Mulvihill of Arnprior.

Weekend visitors of Mrs. D. D. MacKinnon were Miss Hattie Campbell, Pointe Claire; Mr. and Mrs. Donald MacKinnon, Newmarket; Mr. and Mrs. Ray McElheran of Massena and Mr. and Mrs. W. C. Trim of Regina. Mrs. Trim arrived here last week from Copenhagen, Denmark, where she had attended the wedding of her daughter Heather. She will spend this week here.

Mrs. Annie Lajoie of Montreal is at present a patient in Jean Talon Hospital, Montreal.

Mrs. Annie MacIlennan and William Williamson of Montreal, were in the area last Thursday when they called on Mr. and Mrs. Robert Denovan, Dalkeith; Mrs. Willie Munro, Apple Hill and Mr. and Mrs. Fred McKinnon, Glen Walter.

A second group of nurses has arrived for their three month internship at Glengarry Memorial Hospital. They are Mis Huguette Joanette and Mrs. Diana Poirier, Green Valley; Miss Sheila MacDonell, Bridge End and Miss Carmen Bender, Strathmore.

Mrs. Francis Allinotte, Edwin and Andy of Glen Roy, visited on Sunday in Athens with Mr. and Mrs. Lloyd Allinotte.

Mr. and Mrs. Matthew Purcell of Sutton, Que., visited last weekend with their daughter, Mrs. Ken Brown, Mr. Brown and family.

George E. Macdonald of Renfrew and Douglas Macdonald of Quebec City, visited on the weekend with their parents, Mr. and Mrs. Hubert S. Macdonald.

Mrs. Muriel Kennedy of Maxville is going West for the winter months. She intends stopping in Edmonton to visit Catherine MacDonald and later going on to the coast.

Mr. and Mrs. Gary Shepherd attended the sales meeting of the Bluebird Bus Co., in Atlanta, Ga., the early part of last week.

Edgar MacDonald, Saint John, NB, called on Mrs. Vincent McDonald and Gavin this week.

Visitors with Mr. and Mrs. Rod MacPhee, Lochiel, were Mrs. Charles McDonald, Detroit; Mr. and Mrs. Robt. Cameron, Ottawa; Mrs. Harold Oughtred and D. J. McPhee, Baie d'Urfe, Que.; Rod McPhee, Three Rivers.

Sunday Services

Sunday services for Dec. 7th in the Glengarry East Pastoral Charge will be as follows:

Alexandria, 9.30 a.m.; East Hawkesbury 11.15 a.m.; Glen Sandfield, 2.30 p.m. Richard Woodlands of the Alcohol and Drug Concerns Inc. Toronto will be the speaker.

BINGO

Every Week

in

LEGION CLUBROOMS

TUESDAY, DEC. 9th

at 8 p.m.

Sponsored by Ladies Auxiliary of Canadian Legion

JACKPOT $40

Regular Games $5.00
Specials 50-50
Door Prize
Admission 25c

Winner: Mrs. Margaret Lacombe

WEEKEND SPECIALS, DEC. 4, 5, 6

Fresh Frozen BEEF SAUSAGES	lb.	59c
Legrade BOLOGNA, whole or half	lb.	37c
Legrade BACON, C.O.V.	1 lb. pkg.	89c
Pantry Shelf TOMATO JUICE, fancy 48 oz.	3 for	89c
Coronation BREAD and BUTTER PICKLES, 15 oz.	3 for	1.00
Cashmere TOILET TISSUE, twin pak	4 for	1.00
Lux LIQUID DETERGENT	32 oz.	89c
McIntosh APPLES	5 lb. cello	49c
Local TURNIPS	lb.	7c
Canada No. 1 CARROTS	5 lb. cello	35c

We Reserve Right to Limit Quantities

MELOCHE & SABOURIN

Tel. 525-1295 WE DELIVER Tel. 525-1295

A CHRISTMAS GIFT SUGGESTION

Marcel TV Furniture

GIVE AN RCA STEREO

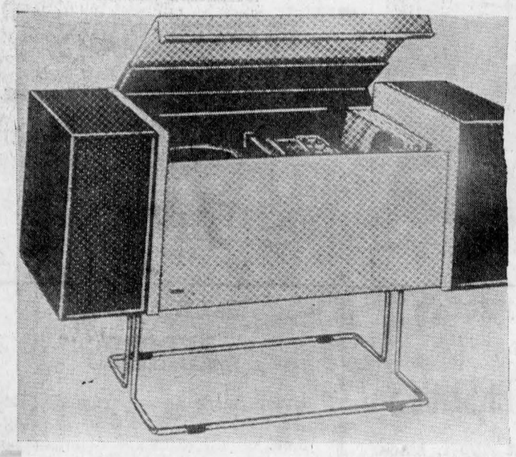

Model SF72

THE MODERNIST—Here is the ultimate in versatility . . . a stereo that adapts its size to meet the space available . . . without sacrificing sound or quality.

- Solid State Chassis with 25 Solid State Devices
- Fully automatic BSR V.A-47 Changer
- DETACHABLE SPEAKER UNITS

Yours For Only $199.95

See it and many other Gift Suggestions

— at —

MARCEL TV-FURNITURE

369 Main St. S. Tel. 525-3692

Pledged Vows In Lochiel

MENARD—THEORET

A lovely fall wedding took place at St. Alexander's Church in Lochiel, Sept. 20th, when Marie Marguerite Theoret of Lochiel, became the bride of Victor Menard of Vankleek Hill. Rev. Lionel Joyal of Dalkeith officiated the ceremony at 4.00 p.m.

The bride is the daughter of Mr. and Mrs. Emile Theoret of Lochiel, and the groom is the son of Mr. and Mrs. Armand Menard of Vankleek Hill.

Given in marriage by her father the bride wore a floor-length, empire-style gown of tissee de france. The coat made of crepe ligoda fell gracefully into a train. She carried a hand muff adorned with talisman roses.

The bridesmaids were Misses Monique and Nicole Theoret, sisters of the bride. The little flower girl was Miss Diane Asselin of Montreal. They were gowned identically in chiffon lilac gowns adorned with guipure-type lace.

Norman Menard, brother of the grown, and Emile Theoret, Jr. brother of the bride, were the groom's attendants. Gerald Theoret, brother of the bride, was ring bearer. The reception following the ceremony was held at the Green Valley Pavilion where guests were present from Montreal, Casselman, Cornwall, St. Thomas and Delhi.

For their wedding trip the bride wore a glamorous wide-leg pant dress suit of gold crushed velvet, brown accessories and a corsage of talisman roses.

The couple will reside in Ottawa.

Gaiety

THE BEST IN SCREEN ENTERTAINMENT

WED.-SAT. DEC. 3-6

John Wayne, Katharine Ross in

"Hellfighters"

— ALSO —

"Dead Run"

Peter Lawford

ADULT ENTERTAINMENT

SUN.-TUES. DEC. 7-9

"The Legend of Lylah Clare"

Kim Novak, Peter Finch, Ernest Borgnine

ADMITTANCE RESTRICTED TO PERSONS 18 YEARS OF AGE OR OVER

— AND —

Richard Burton, Elizabeth Taylor, in

"The Comedians"

ADULT ENTERTAINMENT

WED.-SAT. DEC. 10-13

"The Night of the Following Day"

Marlon Brando, Richard Boone

ADMITTANCE RESTRICTED TO PERSONS 18 YEARS OF AGE OR OVER

— ALSO —

'Strategy of Terror'

Hugh O'Brian, Barbara Rush



Couple Wed At Brockville

WRIGHT—WILKES

Yellow 'mums and gladioli formed the setting in the First Presbyterian Church, Brockville, at 3 p.m., September 6, when Rev. Leslie R. Renault officiated at the wedding ceremony uniting Nancy Ann Wilkes, first daughter of Mr. and Mrs. Henry Allen Wilkes, 121 John Street, and Stephen Joseph Wright, second son of Mr. and Mrs. Joseph Henry Wright, of 22 Glengarry road.

Given in marriage by her father, the bride wore a floor-length gown of lace appliqued organza over peau de soie, with empire waist, highlighted by a wedding-ring collar and bell-shaped lace appliqued organdy sleeves. Wedding ring clusters of sequins and pearls ornamented the fitted bodice. Her four-tiered tulle veil was held in place by a nosegay of white organdy roses. A cathedral train of lace appliqued organdy flowed from the waist. She wore a heart-shapedy pearl brooch, a keepsake of her maternal grandmother, and pearl earrings, a gift of the groom. Her flowers were an arm bouquet of orange delight roses.

The bride was attended by Miss Norma Wilkes, her sister, as maid-of-honor, and Miss Mary Anne Ross, and Miss Lynn Stewart of Toronto, her cousin. All were identically attired in pale green floor-length gowns of fine woven linen, with empire waists, wedding-ring collars and matching hair bows.

Edward Wright, was groomsman and the ushers were Byron McKibbon, Christopher Amyott and Timothy Wright, all of Brockville.

Following the ceremony a reception was held at Grenville Lodge where a wedding dinner was served.

For her wedding trip, the bride changed to an autumn gold knit ensemble with complementary brown accessories and orchid corsage.

They have taken up residence at 1485 Williamsport drive, Apt. 810, Cooksville, the groom being an engineering student at Ryerson Polytechnical Institute.

Out-of-town guests were present from Toronto, Cornwall, Maxville, Carleton Place, Ottawa, Alberta, Cooksville, Oakville, Montreal, Burlington, including the bride's great-aunt, Miss Alberta Whyte of Carleton Place.

The bride is a native of Maxville where she resided as a child.

M.J. Campbell Died At Sault

A brother of Mrs. D. D. MacKinnon, Alexandria, Murdie John Campbell died in hospital at Sault Ste Marie, Ont. on October 2nd. He was aged 80.

Mr. Campbell was born at Avonmore and after attending Cornwall Commercial College he went to Sault Ste Marie where he had since resided.

His wife, the former Maude Archibald died four years ago and he leaves two son and two daughters: Hugh and Marjorie, Mrs. Douglas Hallan of Sault Ste Marie; Grant of Toronto, Janet, Mrs. Graham Williams of Pointe Claire.

Four sisters also survive: Mrs. D. D. MacKinnon, Alexandria; Mrs. Henry Marcotte, LaCrosse, Ind.; Miss Hattie Campbell, Pointe Claire; Mrs. Ray McElheran, Massena.

DRESS THE KIDDIES FOR CHRISTMAS

— AT —

PRINCE and PRINCESS BOTIQUE

MILL SQUARE — ALEXANDRIA



We have a large selection of Dresses for Christmas from

7.98 to 18.98

Stretch Suits for boys and girls Shop soon while the choice is widest.

Use our Lay-Away Plan

Snow is with us now. Come in and see our Ski-doo Suits, all-lined from 2 to 12 years.

We also have a good choice of other Christmas Gift Suggestions

Offering Bursary In Medical Career

The Glengarry Memorial Hospital Auxiliary will award a $100 bursary to a deserving candy striper who chooses a profession on the medical field, as a nurse or in one of the related areas in medicine.

The decision was made at a meeting presided over by Mrs. Henry Ladouceur, president. A committee was named to establish the bursary.

Mrs. Ed. Phillips gave a report on the annual convention of the Ontario Hospital Auxiliaries held in Toronto which she attended, together with Mrs. I. M. Ross.

Members were taken on tour of the hospital prior to the business meeting by hospital administrator J. F. Adams.

Tickets for the raffle of a doll house and an afghan will be sold at the Prince and Princess Boutique, at the Mill Square, where both will be displayed until December 12. The drawing will take place at the Dec. 17 meeting. Mrs. Lloyd Renaud is in charge of the draw.

Mrs. Neil Blair, membership chairman, is accepting one dollar membership fees for the year 1970 and welcomes all Glengarry women to assist in the work of the auxiliary through this medium.

Miss Gretta Ross Died At 55

Following but a few days' illness, Miss Ellen Gretta Ross of Munroe's Mills died Nov. 20th in Hotel Dieu, Cornwall. She was 55.

A daughter of the late Daniel Ross and Matilda Carther she had lived in the family home throughout her life. A faithful member of St. Andrew's Church, Martintown, she had been active in the Canadian Bible Society for more than 20 years.

One brother, Dalton Ross, with whom she resided, survives.

The esteem in which Miss Ross was held was evidenced by the large number attending her funeral held Nov. 23 to St. Andrew's Church and North Branch cemetery. Rev. Kenneth McDonald conducted the service.

Pallbearers were Frank MacPhee, Rhodes Grant, Angus Carther, Percy Carther, Dan Ferguson and Angus Ferguson.

Draw Winners At Card Party

250 card players were out at the card party in Green Valley on Sunday night, making it a very successful event. Draw winners are as follows: three prizes of $100 each went to Mrs. Aurore Emond, Alexandria; Roger Roy, Green Valley and Mrs. Lloyd McHugh, Alexandria. Door prize, Remi Elie, Green Valley; Basket of Cheer, Mrs. Alphonsine Joanette, Green Valley, baby quilt, Mrs. George Dumouchel, Alexandria. 52 card prizes were handed out. The evening was convened by Mrs. Edouard Menard and Mrs. Aurele Charbonneau.

SANTA IS COMING

TO THE



K of C Hall

SUNDAY

DECEMBER 14

FROM 2.00 P.M. ON

Santa will arrive by plane on the Alexandria Lake and then on to the Knights of Columbus Hall where he will meet the boys and girls of Alexandria and district.

Menard Fairway

ALEXANDRIA ST. ISIDORE

MAGNUS ORGANS
Make music for Christmas. Table top model. Reg. 49.95.
39.88

STICK BOWS
Bag full of 25 bows. Value $2.
87c

CUTLERY SET
24 piece stainless steel, 6 place setting.
5.97

Jr. TYPEWRITERS
Complete, standard method. Metal base.
19.97

MEN'S ROBE
Fine wale corduroy. All sizes, ass't colors.
2.77

RECORD PLAYER
4 speed, manual portable, electric record player.
24.88

OPEN EVERY NIGHT TILL CHRISTMAS EXCEPT SATURDAYS

SANTA IS COMING to the store SATURDAY. Kiddies will be welcome to visit him from 10 to 12 a.m. and 1.30 to 4.30.

Donations To Poor Replace Cards

Poverty is still one of the main concerns of the CWL in Alexandria Diocese, it was revealed at their November meeting held in Cornwall last week. Members have agreed to repeat last year's project of donating to the poor of the world through the Organization for Development and Peace instead of sending Christmas cards to local people they can greet verbally. They will accept and forward donations to this organization from anyone who is not a member also; and they would also urge other organizations to adopt similar projects to forward to a charity of their particular choice.

Poverty in Canada is one of the main CWL studies in all the provinces this year and members are currently completing a national questionnaire to be summarized into a brief to be forwarded to the Canadian government.

Funeral Saturday

The death occurred in hospital at Cornwall, yesterday, of Nils Anderson, an Alexandria resident for the past seven years but formerly of Williamstown.

The funeral service will be held at 10.30 a.m. Saturday in the Marcoux & Morris Funeral Home with interment in Alexandria United Church cemetery.

the store for Brides

Vogue

502 Monte Corr

FOR

Top Quality Meat

— SHOP AT

LEVAC'S

MEATS and GROCERIES

Catherine St. — East of the Post Office

WEEKEND SPECIALS, DEC. 4, 5, 6

PANTRY SHELF CH. TOMATOES 28 oz. 2 for 59c
GRANDMA MOLASSES 40 oz. 39c
SILVER RIBBON TOMATO JUICE 48 oz. 2 for 59c
IDEAL CHOICE ASSORTED PEAS, 19 oz. 2 for 45c

— MEAT —

FRESH CHICKEN, 3-4 lbs. lb. 31c
CHICKEN BREASTS lb. 55c
LEAN BONELESS STEW lb. 83c
Swift's Prem. WIENERS vac-pak lb. 55c
BLADE ROAST lb. 59c

TEL. 525-3797 WE DELIVER TEL. 525-3797

TREASURES FOR CHRISTMAS



You'll find the best selection of those really special gifts right here with us.

Fine gift watches for her in feminine and charming styles.

Business and dress watches for him.



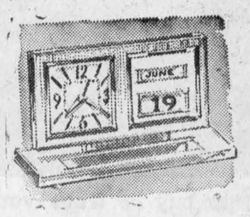

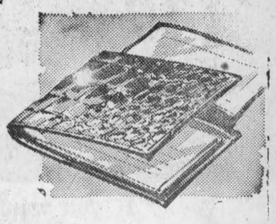

Handsome clock - radio right for him or her.

Leather wallets, other accessories.

Gifts Galore All Through Our Store

Filion Jewellers

Main St. Tel. 525-3511

LANCASTER VILLAGE VOTERS

My Thanks - Merci

I wish to thank all the people of the Village of Lancaster who turned out to vote. Special thanks to all who worked on my behalf and everyone who supported me at the poll.

Je veut remercier tout les citoyens du Village de Lancaster qui ont voter pour moi lundi. Un merci special a tout ceux qui ont travaille pour moi et tous qui m'ont donne leur support.

H. K. ABBEY

Thank You . Merci

LANCASTER VILLAGE ELECTORS

My warm thank and appreciation for the confidence shown in me at the polls Monday.

I shall endeavor to serve you to my utmost capacity as I have done in the past.

Remerciements et appreciation pour votre confiance demontre en moi a l'election, lundi.

Je ferai mon possible pour vous servir comme j'ai fait dans le passe.

Michel Bourdeau

NOTICE

WINTER PARKING

SECTION 25 OF BY-LAW 918

(TOWN OF ALEXANDRIA)

No person shall park or being the owner shall allow to be parked a vehicle on any roadway between the hours of one (1.00) a.m. of one day and eight (8.00) a.m. of the same day during the months of DECEMBER, JANUARY, FEBRUARY and MARCH in each year.

Doctors' cars and emergency vehicles are prohibited from parking for a period in excess of one hour.

Vehicles interfering with snow removal on the Town's Parking Lot or the streets will be towed away at owner's expense.

BY ORDER.

49-1c

Holiday Dresses

— AND —

Pant Dresses

in the newest fabrics and shades

All sizes including children's sizes 1 to 14

Priced to suit all budgets

$40.00 DRAW

$10 every week until Christmas

Layaway now for Christmas

VIAU'S

LADIES and CHILDREN'S WEAR

Green Valley, Ont. Tel. 525-2992



If you want to buy or trade your snowmobile

See your authorized Sno-Jet Dealer

SALES AND SERVICE

4 NEW SERIES — 15 NEW MODELS

On the Spot Financing — Low Down Payment — Complete Stock of Parts

REAL'S SNOWMOBILE CENTRE

REAL GAUTHIER, PROP.

North Lancaster, Ont. Tel. 347-2189

SPORTS in the GLENS



by ANGUS H. McDONELL

We will wrap up the 1969 football season with a few off-the-cuff notes tagged during Grey Cup weekend in Montreal.

When Ottawa's front end main line brakemen threw the switch that shunted Regina's locomotive George Reed into a dead end siding this gave dispatcher Clair the right to issue an order to conductor Russ Jackson to high ball it all the way as the block signals were mostly green. That, folks, in railway dialect, just about sums up the main reason, with or without Jim Worden, that enabled Ottawa and Russ Jackson to bow out but Grey Cup winners over Regina in the style of a Hollywood script.

This fabulous weekend really got under way Friday in fine November motoring weather as we headed out of the Glens on 401 to Montreal. The Canadian Schenley Football Awards presentation ceremonies opened sharp at five bells in the grand ballroom of the Chateau Champlain . . . that great friend of the Glens, CFRA's Terry Kielty, was at the mike . . . you know the winners so we will move on to the reception where guests mingled and old friends exchanged greetings for more than two hours.

That noted sport (and political) encyclopedia from the Wheat Fields Hub (Regina - Crysler) Bishop was on hand to greet Glengarry acquaintances . . . His Worship Mayor Touchette was an early arrival, accompanied by Angus R. MacDonell . . . Father Mike O'Brien also had a noted travelling companion in Father "Charlie" Gauthier . . . John (Glen Robertson-CNR) Lacombe was right on time as were Bill and Kevin Bishop, Harold Lapierre and this writer.

Oldest and most distinguished sportsmen noted reminiscing of sport glories from the present Grey Cup game back to the turn of the century—Elmer (Montreal Star) Ferguson, the dean of Canadian sport scribes and Father Gauthier . . . and another who took time out to sit and chat with Father Charlie was the Grey Cup quarterback of 1931 . . . MAAA's Gordie Perry.

Bob Simpson extending the glad hand to Glen's guests in attendance . . . Henri Garbarina recalling lacrosse nights at Chisholm Park playing with Med Martel, Herman Murray and Fred Wheatley in the early Hungry Thirties. As Gordie Perry was checking out, his final word was to be advised of the Lions Club sportsman's dinner date . . . Gordie was unable to attend in 1969.

Ernie Calcutt expressing fears that Ottawa would not be about to cope with the Regina line . . . fears that were later to Big Ernie's pleasure found unnecessary.

The Chateau Champlain very quiet . . . only saw two Calgary or Western hats in the main lobby.

Saturday's parade, as has been duly recorded, one of the best. Saturday night's NHL game spotty at times but saved from a mediocre rating by goal keeping, Ralph Backstrom's sensational goal and the all-around play of Bobby Orr . . . Orr is even more than his present rating when you see him "live" and close up.

Our former Prime Minister, John Diefenbaker, as he strode in the east side Forum promenade, was given quite a hand by Western fans but mostly just walked by unnoticed . . . fame, sport or political, is fleeting . . . wonder how many will spot Russ Jackson in 1974?

Hub Bishop requires a hearing aid but there is nothing wrong with his vision . . . near the end of the second period our guest spotted Newsy Lalonde sitting behind the glass across the ice by the penalty bench . . . Newsy moved into Les Habs executive room so we missed him.

Quite a number of football fans down again on Sunday and led by Ourtown's Mayor Jay Pee . . . The Bougie family, with Guy and Lorraine as mine hosts held open house in their Queen Elizabeth suite . . . That insurance executive type with the Ronnie Stewart build that you saw hobnobbing in the posh rotunda of the Ritz Carlton while fondling a cigar slightly smaller than a caber was none other than Corbett (Innis) MacDonald, down from Hogtown (now known as Metro Toronto) . . . Mrs. MacDonald and brother Gordon assisting in receiving guests while generalissimo John M. Kennedy saw that all poured smoothly at both the Bougie and MacDonald headquarters . . . Nephews Sheldon and Archie MacDonald and St. Catharines' friends were at home in the Laurentian.

Harold and Connie Blaney led the Maxville-Indian Lands faithful . . . ditto Howard and Joan O'Hara and George (Joe Blueroom) MacDonald out of Cornwall . . . Cornwallis' Alec MacDermid and Jacques Carriere remained behind to care for the Grey Cup bash in the Cornwallis . . . both did very well in the betting . . . among those that Jacques took a five off was old Grey Cup veteran fan, Mickey MacDougall.

Most optimistic of Cornwall fans was grandnephew, Rory McCormick . . . when Ron Stewart posted his first major, Rory said: "That's it mother, Regina will never catch Ottawa now. I'm going out to play with the kids."

Doug Baxter, Andie Menard and Paul (Flowers) Roy noted at halftime not far from Duncan (Atlantic) Macdonell and his companion Angus R. . . . was that coffee ever steaming . . . looked strong enough for Jackie Gleason.

Jerome Masterson among the Ottawa fans while Rene Roy was with the guests of Texaco . . . which means all the gas and oil money men were not from Calgary . . . speaking of Calgary Eric Gale was on hand pulling for the Roughriders.

Among the lady fans following the game via TV in living room comforts were Catharine Ida and Bertha Sandy Ranald, accompanied by Gabby Gormley.

Finally, Ourtown's number one Grey Cup fan didn't get lost and the last we saw of him he was in the care, custody and control of a reliable navigator . . . they should have arrived back without a compass unless there was confusion in selecting either the Bamboo or Dougall Dan's airstrip landing for a refueling stop.

That's a summary of a memorable weekend that rolls down the curtain on Canadian football for 1969.

Bookmobile To Be Here

The United Counties Bookmobile will visit the following locations during the week of December 8:

Monday, December 8, St. Andrews 11. 45-12.00; Monkland 2.30-4.30.

Tuesday, December 9, Sandringham, 11.15-11.30; Dunvegan 11.40-12.20; Maxville 1.30-4.30.

Wednesday, December 10, Lancaster Separate School 1.15-2.30; Glen Walter Public School 2.45-3.30.

Thursday, December 11, North Lancaster 10.00-11.30; Glen Norman 11.45-12.15; Glen Robertson 1.30-2.00; Glen Sandfield 3.10-3.35; McCrimmon's Corners 4.35-5.00; Lochiel 3.50-4.30.

Friday, December 12, Berwick, 11.00-12.00; Crysler 12.05-12.30; Morewood 3.20-4.30.

BOOKKEEPING SERVICE

LET ME TAKE YOUR BOOKKEEPING PROBLEMS OFF YOUR HANDS

INCOME TAX, FINANCIAL STATEMENTS, DAILY REPORT SHEETS, MONTHLY STATEMENTS, RECONCILIATIONS, PAYABLES, RECEIVABLES, BANK, FEDERAL and PROVINCIAL SALES TAX, PAYROLL, ETC. ALSO COMPLETE SYSTEMS SET UP and MAINTAINED.

FULL TIME SERVICE

Gerry Dextras

271 Dominion North Tel. 525-3353

49-3c

WE REPAIR

Watches and Electric Shavers

Work Guaranteed

BRUNO PIGEON

JEWELRY and SMOKE SHOP

Complete Line of Jewellery

13 Main Street Alexandria

see the lightweight model 200

Snow Cruiser

- New lightweight styling and comfort with greater seating capacity
- New, fast-action 20 h.p. engine
- New, twin headlights for greater night-time visibility
- Available in manual or electric start models

come and see the all-new Model 200 now.



DAN'S PLACE

South Lancaster Tel. 347-2098

46-3c

$$$$$ ECONOMIZE $$$$$

54 MAIN ST. S. ALEXANDRIA

TEL. 525-3711

PITT

$$$$$ ECONOMIZE $$$$$

54 MAIN ST. S. ALEXANDRIA

TEL. 525-3711

A NEW STORE TO OFFER YOU HUNDREDS OF SPECIALS OF WHICH SOME ARE LISTED HERE

HURRY AND SAVE ON THESE BARGAINS



LADIES'

SNOW BOOTS

GENUINE LEATHER

Slip-on interior. Black. Sizes 4 to 10 . Reg. 9.99

EXTRA SPECIAL

A **4.99**

MISSES'

VINYL BOOTS

100% waterproof. Warmly lined. 12 inches in height. Sizes 11 to 4

SPECIAL

B **4.99**

WARMLY LINED

LEATHER BOOTS

Height 15 inches. Interior half zipper. Sizes 5 to 10. Reg. 12.95

OUR PRICE

C **7.99**

EXTRA SPECIAL

LADIES' BOOTS

In brown and black. Height 15 inches. Sizes 4 to 10. Reg. 7.99. 100% Waterproof

SPECIAL

D **3.99**

EXTRA SPECIAL

SNOWMOBILE BOOTS

Canadian made. Nylon top. Navy felt interior.

LADIES' 10.95 E MEN'S 11.95

EXTRA SPECIAL

MEN'S

NYLON OVERSHOES

Waterproof. Front zipper, black. Sizes 4 to 15.

F **5-99**

SALE — SALE

RUBBERS

Nylon front. Canadian made. Reinforced heel. Sizes 5 to 15. Reg. 3.69.

BARGAIN

G **2.99**

Men's and Boys' Overshoes

Warmly lined — non-slip soles — brown, black. Canadian made EXTRA SPECIAL

Boys' — Sizes 1 to 5

Men's — Sizes 6 to 12

2.99

SPECIALS FOR THE WHOLE FAMILY

PITT SHOE STORE

OPEN EVERY THURSDAY TILL 9 P.M.

OPEN EVERY FRIDAY TILL 10 P.M.

QUALITY AT LOW PRICES

A message from
your neighbourhood
Brewers Retail
This is always a busy time
of the year.
You can avoid delays by
shopping and ordering early.

Brewers Retail
Operated by Brewers Warehousing Co. Ltd.

$4,500,000 in unclaimed savings.

Is any of it yours?

If so we'll be glad to arrange transfer to a Bank of Montreal account.
On December 31st, 1969, the Canada Post Office Savings Bank will terminate operations. But there remains about 4½ million dollars in savings accounts still unclaimed.
So think carefully. Do you or any of your relatives have a post office account?
Any of our branches will be glad to open a True Savings Account for you where your money will earn 6½% interest per annum.

Bank of Montreal

GLENGARRY HISTORICAL NOTES



by HUGH MacMILLAN

The Glengarry Historical Society's 26' "North Canoe", flying the red and gold flag has been seen on waterways this season as far north as James Bay. It has been making movies.

It tires the mind when one starts thinking — how to tell the story of the oldest chartered company in the world, through the medium of a half hour film.

We are talking now of the "Gentlemen Adventurers Trading into Hudson's Bay," or to give them their proper title—The Hudson's Bay Co., incorporated May 2, 1670. Some unknown wag in bygone fur trade days translated the initials HBC to read, "Here Before Christ." Their motto "A skin for a skin" has been open to various translations, not all of them complimentary. All jesting aside it takes more than just the profit motive to hold together such a vast and diversified commercial empire for 300 years come next May 2nd.

Christopher Chapman the award winning film maker from Markham, Ontario, has taken on this awesome challenge, not only of showing the vast extent of the HBCo operations, and their fierce loyalties which held them together, but indeed something of the entire fur trade story (Canada's first industry) from the day Jacques Cartier first saw Indians offering him furs in 1534. May 2nd of next year will see the premiere of telescoping 300 years of history into a 35m half hour film.

Without the birchbark canoe, Canada's first means of inland water transport, very little of this exploration for beaver pelts would have been possible. Great 34'-40' canot de maitre's or Montreal canoes moved upwards of 5 tons via the Ottawa river and through a series of connecting waterways to the head of the Great Lakes. Here the voyageurs would be met each year at Grand Portage (later Fort William) by the 26' north country canoes, which might have come all the way from the Pacific coast with their 2000 pounds each of furs, done up in the standard 90 pound bale. Literally one could go anywhere in Canada by canoe, and still can. Owning nearly half the world's supply of fresh water, our waterways are laid out on a vast scale that are ideal for canoeing. Everyone involved in the fur trade from the early French traders right up to independent traders as late as 1920, made full use of the birch bark canoe. Most of them only lasted one season, then were replaced, birchbark was cheap and plentiful. Today birch bark canoes are museum pieces, and the one at Williamstown is an excellent example.

Naturally, large fur trade canoes, both the Montreal and North country style with their high curving bow and stern, must play a prominent role in such a film. When you see one of these huge craft, please—don't call it a "war canoe." It makes the increasing number of enthusiasts who paddle and sail them, cringe. A war canoe is a relatively modern style racing canoe and is in no way related to these proud craft. It is quite in order to let go with a few warwhoops to indicate you know they have something to do with Indians, as they were the first Canadians to build them.

Canada's centennial year with the cross Canada canoe race gave great impetus to an increased interest in these traditional craft. Today you see the same style of canoe being built, but with cedar and canvas or fibreglass. They are a great improvement over birchbark, faster and no more stopping several times a day to patch the leaks. The 17th or 18th century "voyageur" would have welcomed such improvements, were he around today.

1967 saw the writer organizing a brigade of three fur trade canoes, styled the "Nor'Wester Canoe Brigade" to retrace a portion of the trans-Canada canoe route from Grand Portage, Minnesota to Montreal. This was done to publicize the opening of our North West Co. museum at Williamstown. Many of the paddlers, including the writer, were actual decendants of partners in the old North West Company.

One of these paddlers, Charles Laberge, Chief Ranger of Champlain Park on the Mattawa River, became so enthused over this recreation of history that he decided he would build an actual Montreal canoe from birch bark. Few people took him seriously, knowing what a difficult problem it would be just to assemble the material, never mind actually building such a craft. Charlie was not daunted and after securing permission from the Department of Lands and Forests he set to work with the able assistance of Andy Green, descended from a long line of canoe builders. The results of this difficult operation can be seen in the accompanying pictures, under sail with the "Nor'Westers" north country canoe. Next year the Nor'Wester Canoe Brigade will leave Grand Portage with six of these craft to attend the Hudson's

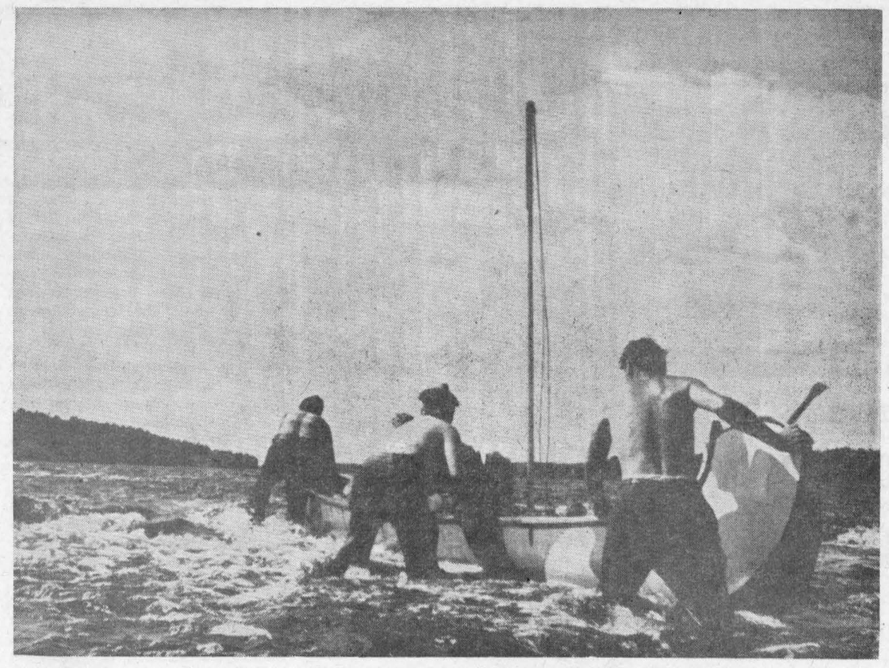

Bay Co. celebrations, and Manitoba's centennial in Winnipeg.

The Montreal canoe will form part of the brigade and we hope will appear at next summer's canoe races in Williamstown.

Christopher Chapman had the right style of canoes and the men to man them, for depicting the role of the canoe in moving furs and trade goods back and forth across Canada. To add a touch of authenticity, many of the men were dressed in traditional garb, with leggings, ceinture fleche's and touques.

Lake Nipissing was chosen for location to shoot footage of the canoes under sail. In fur trade days a sail would be hoisted on these craft the instant a following breeze sprang up. It made a welcome break from paddling. The weather was rough with a 15-20 mph breeze, but it made for some great film footage. The two craft surfed with the big waves, sometimes sailing within 20 points of the wind. The traditional square sails do not lend themselves to fine tacking, but it can be done, and without centreboards or leeboards. A large sailing vessel on the lake tried a race with its highly sophisticated sailing rig, only to fall far behind.

The huge Montreal canoe had the deputy minister of Lands and Forests in the stern. O. H. U. (Turk) Bayly. An avid canoeist, he had an armbreaking job trying to steer the canoe in the quartering wind. In the process two stern paddles, 7' long, snapped like twigs. The north country canoe, had an easier time and proved much more manoeuverable in the cross wind.

Chris Chapman and his cameramen have become fur trade canoe buffs during the shooting of this film footage. Rapid shooting scenes were got in the pre-Cambrian shield country along the Mattawa river, which is little changed from the days of the voyageur. Much of this footage was taken in pouring rain. Some hardy fishermen stopped to shake their heads at the sight of 26' canoes racing through rapids, with an intrepid cameraman shielding his $8,000 camera under an umbrella.

The Mattagami river flows swiftly through the flat country of the James Bay area to join the Moose river 40 some miles above James Bay. This river was an ideal setting to show the other type of country these canoes traversed in fur trade days. Part of the message this film will convey is that it is still possible in the 20th century to move across much of Canada in the same manner as Canada's first explorers.

35m camera equipment is heavy and added to the weight of 6 paddlers, plus all their food and gear, leaves little freeboard for a 26' north canoe shooting shallow rapids. Bill Mason, freelance cameraman for the National Film Board, and producer of the award winning film, Paddle to the Sea, did the camera work for Chris Chapman on the Mattagami. The shallow rapids resulted in extensive damage to the north canoe, but will result in some spectacular film footage. Many of the rapids had to be walked, which is a tricky business, necessitating the crew to jump out in the swift water. Pollution has spread 700 miles north of Toronto to the Mattagami. Staying on your feet while walking over rough, slime-covered rocks, in fast water calls for a high degree of balance. There was many a ducking and bashed shin before a tired crew of 20th century voyageurs reached the salt water near James Bay, nearly out of provisions, and on the last roll of film.

Two Indians joined our crew briefly at Moose River crossing to shoot the rapids while Bill Mason got footage from high overhead on the Ontario Northland bridge. These Indians immediately recognized our canoe as a "rabeska", the Indian name for this type of canoe.

Waiting for cameraman to set up and reshoot footage in wilderness areas slows canoeing to a snail's pace. However this meticulous attention to detail will result in some exciting viewing for those who get to see the Hudson's Bay Company's 300 years of history. It should add to our awareness of the rich and colorful history we have in the fur trade.

SEASON'S GREETINGS!
to all our Alexandria friends. Rather than send cards we are donating to the School for Retarded Children.
THE MUTCHLERS

RHEUMATIC PAIN?
Get fast relief the very first day!
Rumacaps are specially formulated to give you fast relief—the very first day—from nagging rheumatic pains and aches. Also proven effective for relieving lumbago, sciatica, headache and neuritic pains. Ask for new Rumacaps—a distinctive blue and white capsule of soothing comfort—at your local druggist's.
Rumacaps are capsules of soothing comfort!



Rumacaps

YES! WE DO HAVE
Special Prices on Bookings of
Feeds, Grains, Concentrates,
etc. for the winter months
See Us At Your Local CO-OP
telephone 525-2523 - call collect
UCO ALEXANDRIA BRANCH

CO-OP ANNUAL MEETING
TIME: 8 P.M. - THURSDAY, DECEMBER 11, 1969
PLACE: VANKLEEK HILL COLLEGIATE INSTITUTE CAFETERIA
AGENDA:
7.30 — BANQUET
8.30 — READING OF MINUTES
8.40 — COUNCILLORS' REPORT
9.00 — QUESTION PERIOD
9.15 — ELECTION OF COUNCILLORS AND DELEGATES
9.30 — FILM "Strawberries and Cream" IN COLOUR
9.50 — DISCUSSION
10.00 — ADJOURNMENT
Banquet Tickets available from Co-op Staff and councillors at $1.75 per person
UCO VANKLEEK HILL and ALEXANDRIA BRANCHES
TEL. 678-2321

AUCTION SALE
OF 44 HEAD CHOICE HOLSTEIN CATTLE
The undersigned will offer for sale by public auction at
LOT 28, 1 CONCESSION LOCHIEL TOWNSHIP
2 miles east off Highway 34, on Glen Robertson Road
2 miles east of Sacred Heart Church, Alexandria
Friday, December 12
at 1.30 p.m.

30 choice Holstein young milk cows; 5 choice Holstein heifers, 18 months old; 8 good choice spring heifer calves; fine spring bull calf; cows are all young, good udders; heavy type with good milk quota that goes with cows. All home raised.

REASON OF SALE: ILL HEALTH
TERMS — CASH

ALBERT FAUBERT, Auct.
Tel. 525-2182, Alexandria, Ont.
JOHN ANGUS CAMERON, Prop.
RR2 Alexandria, Tel. 525-1051

In 1970 the Canada Pension Plan will take two important steps forward for your benefit

1 Retirement Pensions payable at 65

In 1970 the Retirement Pension age will be reduced from 66 to 65. If you are 65 . . . if you've been contributing to the Canada Pension Plan, and if you've retired from regular employment, contact your Canada Pension Plan Office now. If you will be 65 in 1970 get in touch with your Canada Pension Plan Office three months before your birthday. The people there will help you fill out the application form that starts your pension cheques coming. They'll explain how your pension is worked out . . . and when you become eligible. You'll get all the answers to questions about your retirement pension. Payment is not automatic. You must apply. The address of your nearest Canada Pension Plan Office is listed below.

2 Disability Pensions payable for the first time

Disability Pensions for contributors to the Canada Pension Plan will become available in 1970 for those who have contributed for 5 years. Generally, a person is considered to be disabled if he has a physical or mental disability that is so severe and likely to continue so long that he cannot get steady work. Benefits will also be available for a disabled contributor's dependent children.

The Canada Pension Plan also may provide rehabilitation measures where practical. Eligibility for a pension will be based on an assessment of an applicant's medical condition. If you think you might be eligible for a Disability Pension contact your nearest Canada Pension Plan Office. The address is listed below.

Your nearest Canada Pension Plan Office is:
207 Queen Street
Ottawa 4, Ontario.
995-6375

ISSUED BY THE DEPARTMENT OF NATIONAL HEALTH AND WELFARE,
THE HONOURABLE JOHN MUNRO, MINISTER



Christmas is fast approaching
Make your appointment early and look your best for the Festive Season
BETTER SERVICE AT LOWER PRICES
OPEN THURSDAY and FRIDAY NIGHTS
69 Main St. S. Alexandria Tel. 525-3831

see the lightweight model 200
Snow Cruiser
- New lightweight styling and comfort with greater seating capacity
- New, fast-action 20 h.p. engine
- New, twin headlights for greater night-time visibility
- Available in manual or electric start models

come and see the all-new Model 200 now.



COMPLETE STOCK OF PARTS
ST. ONGE GARAGE
Tel. 874-2444 Glen Robertson
SUITS, BOOTS AND HELMETS

Advertise In The Glengarry News

VAILLANCOURT'S
CLOTHING and SHOE STORE

SALE

STARTING
FRIDAY, DECEMBER 5th
FOR ONE WEEK
10% OFF
ON ALL MERCHANDISE
Benefit from these Low Prices

L.G.S. FOOD MARKET
57 KENYON STREET WEST
ALEXANDRIA, ONTARIO
Tel. 525-1937 WE DELIVER

WEEKEND SPECIALS, DEC. 4, 5, 6

KIK soft drink, family size, buy one get one FREE
BREAD 24 oz. ..... 5 for 79c
PRESTONE ANTI-FREEZE ..... gal. 2.59
LEGION STANDARD PEAS, 19 oz. ..... 6 for 1.00
ALLEN'S APPLE JUICE 48 oz. ..... 3 for 88c
Marquette Strawberry or Raspberry JAM 24 oz. 41c
DELMONTE FCY. PEACH SLICES 19 oz. 3 for 1.00
AYLMER FANCY TOMATO JUICE 19 oz. 7 for 1.00
ALLEN'S DRINK ALL FLAVOR 48 oz. ..... 3 for 89c
SX CANNED HAMS ..... 1½ lb. 1.89
SAFARI Golden Seedless RAISIN 15 oz. 3 for 1.00
HI-TOP BLUE DETERGENT SOAP ..... 5 lbs. 99c
KRAFT CHEEZ WHIZ ..... 16 oz. 72c
LADY PATRICIA SHAMPOO, reg. ..... 6.2 oz. 39c

BLUE BRAND BEEF

CHUCK ROAST BEEF ..... lb. 59c
Boneless Country Style ROAST BEEF lb. 83c
BONELESS STEW BEEF ..... lb. 79c
Maple Leaf BOLOGNA by piece ..... lb. 39c

OPEN HOUSE
HOPE and TOUCHETTE
DEVELOPMENTS LTD.
INVITES YOU TO SEE ITS
NEW HOMES
ON KINCARDINE ST. WEST
Sunday, December 7th
1 to 5 p.m.
READY FOR OCCUPANCY
TWO 3-BEDROOM BUNGALOWS
One oil heated — one electric
CMHC financed at 8½% — 25 years
— Everybody Welcome —
Kincardine St. West — Look for the "Open House" signs

News from Here and There

SANDRINGHAM

(Intended for last issue)

The Sandringham Club House was tastefully decorated when a miscellaneous shower was held for Mrs. Leo Villeneuve (nee Sandra Valley).

The bride entered accompanied by Mrs. D. Fusee to "Here Comes the Bride" played by Mrs. Archie MacGregor, Mrs. Gerald Emburg then pinned a yellow corsage on Mrs. Villeneuve.

An address was read by Mrs. A. MacGregor and a planter filled with gifts presented to the bride.

Mrs. Villeneuve thanked all for the lovely gifts and invited them to visit her when in Parishville, NY.

A bride's book was presented by Mrs. D. Fusee and signed by all present.

Contests were conducted by Mrs. Chris. Walton. A white table cloth was presented to Sandra with everyone present writing their name and a suitable drawing on it with colored liquid embroidery paint to remind her of her many friends.

Lunch was served and a social time spent.

Hostesses were Mrs. Alex MacLean, Mrs. Chris. Walton, Mrs. Gerald Emburg, Mrs. Archie MacGregor, Mrs. Arthur Bray, Mrs. Elmer McDermid.

MADE PRESENTATION

Friends and relatives gathered at the Club House Friday evening for euchre and crokinole.

Later in the evening, Mr. and Mrs. Niciphor Bray were called to the floor and an address was read by Norman Prebble in regard to Niciphor leaving our district and on his recent marriage. All welcomed Mrs. Bray to the club. A lovely Colonial pole lamp was presented to Mr. and Mrs. Bray on behalf of the club by Lionel Bray. Mr. Bray thanked the club for the nice gift.

Lunch was served and a social time. All departed wishing Mr. and Mrs. Bray many years of happiness.

MOOSE CREEK

CWL HAD MEETING

The November meeting of the members of the CWL of Our Lady of Angels Church, was held in the Church Hall, with an attendance of 14. The meeting was conducted by the Vice-President, Mrs. Gerald Emburg.

The roll call was responded to by each member stating their favorite television program. The final arrangements were made for the Wig Demonstration to be held in the future. Mrs. Gerald Emburg interested the members with a display of tube painting.

Mrs. Chris. Walton and Miss Bertha Beauchamp who attended a Quilting Course, recently, gave a report of the Course.

Miss Mae McElheran, Mrs. Alcide Lafrance and Mrs. Adelord Emmell were the conveners of the social activities for the meeting.

A soap contest was conducted by Mrs. Emmell and the winners were Mrs. Fernand Prevost, Mrs. Gerald Emburg and Mrs. Fernand Sabourin. A contest "A Traveller's equipment" was won by Mrs. Beatrice Villeneuve. Mrs. Fred Scott was the winner of the Lucky Cup as the lunch was being served.

The next meeting was to be held in the Church Hall, December 2nd in the form of a Christmas party. Mrs. Emburg thanked the conveners for their work in preparing such an interesting and entertaining meeting.

WOMEN'S INSTITUTE MET

The November meeting of the Moose Creek WI was held in the Community Hall, on Thursday evening. Mrs. Elmer McDermid, president, conducted the meeting.

It was decided the December meeting would be held in the form of a Christmas Party and also a Euchre Party when the members would entertain their husbands and friends. This entertainment will be held in the Community Hall, on Thursday evening, December 18th. Reports were received from the delegates who attended the quilting training course held at Ingleside earlier in the month. The financial report was presented by the treasurer, Mrs. Chris. Walton.

Mrs. David Ross. convener of the Public Relations Dept., had charge of the program. The roll call was answered by the members telling "who was the friend brought to the meeting"; A reading "Life's Garden" was read by Mrs. Earl MacNeil; A paper prepared and read by Mrs. D. Ross on the motto "Community Friendship and its Values".

A reading "A good creed" was given by Mrs. E. L. Blair; A Soap Contest was conducted by Mrs. Chris. Walton and the winner was Mrs. Alex McLean. A humorous reading was given by Mrs. Elmer McDermid. A reading "How was your Day" was by Mrs. Ross. A remembrance day reading was by Mrs. Alex McLean.

An interesting report of the Women's Institute Area Convention held in the New Parkway Hotel, Cornwall in October was given by Mrs. Elmer McDermid.

CGIT SERVICE

The Moose Creek Canadian Girls in Training Group attended the morning worship service in Knox Presbyterian Church, on Sunday, when a large congregation was present.

During the service an initiation ceremony was conducted by the group president, Miss Janet Robertson, when membershihp pins were presented to Linda Johnson, Sharon MacGregor, Susan MacGregor, Louise Salter, Mary Ellen Robertson and Brenda McRae, by their leader Mrs. D. Robertson.

A Chevron Award was received by the Group for their activities in the year 1969. Mr. David C. Robertson, student minister, presented individual chevrons to the members from the Knox United Church and Knox Presbyterian Church, Moose Creek.

BAINSVILLE

UCW MET

The UCW of St. Andrew's United Church, Bainsville, held the November meeting at the home of Mrs. James Thompson, with ten members present.

The meeting opened with the UCW. Purpose led by Mrs. Gardner.

Mrs. Hugh MacCuaig and Mrs. J. R. Black gave reports on the rally in Long Sault. Mrs. R. Robertson led in worship. Memorial Day readings were given by Mrs. R. Robertson and Mrs. R. Black. Slides were shown by Mrs. Melvin Gardner.

The Obeerver will again be sent to all the homes of church members next year.

AVONMORE

Mr.s. E. L. Filion, Avonmore, and Mrs. D. R. Ouderkirk, Finch, attended the Royal Winter Fair in Toronto as representatives of the local 4-H Girls' Club leaders.

Colonel and Mrs. Montgomery and family, Finch, and Mr. and Mrs. Alton Blair, Cornwall, were recent guests of Mr. and Mrs. John Blair.

Mr. and Mrs. Larry Carter, Quebec City, spent Sunday with Mr. and Mrs. Harold Runions

Sympathy is extended to the family of the late Mrs. Ralph Mackenzie who passed away suddenly at her home in Finch.

Stormont County delegates attending the recent Farm Safety Council rally at Winchester were Mrs. Earl MacNeil, Mrs. E. L. Filion, Mrs. Leo Leblanc, Mrs. E. Auger, James Hesson, Mrs. Basil Crawford, Mrs. P. Landry and Mrs. J. Ouderkirk.

Mr. and Mrs. Cecil Warner and family, Ottawa, were Sunday visitors with Mr. and Mrs. Ford Warner.

Mr. and Mrs. Clarence Thompson, Massena, spent a few days visiting local relatives.

Mr. and Mrs. James A. Blair spent a few days last week in Toronto.

Mr. and Mrs. Gordon Rowley, Ottawa, were recent guests of Mrs. Fraser MacRae.

Mr. and Mrs. Joseph Pilon, Ottawa, were recent guests of Mr. and Mrs. Ray Alguire and family.

Mrs. Myron Stata, Lunenburg, visited her sister, Mrs. George McElheran, last Wednesday.

Ford B. Wert, Ottawa, visited his brother, Stanley Wert, and Mrs. Wert last week.

Mr. and Mrs. Barry Alexander, Ottawa, visited Mrs. Alexander's father, Sid Hill and other relatives.

Mr. and Mrs. Roddie McRae, Harwood, were among weekend guests of Mr. and Mrs. Clarence McRae.

Mr. and Mrs. Howard MacMillan spent a few days in Toronto, Hamilton and London.

Mrs. George Lefaivre, Alexandria, and Miss Judy Page, Grenville, Que., called on friends here on Saturday.

Rev. Dr. Donald N. MacMillan and Mrs. MacMillan, Montreal and son, Donnie, who spent the summer months in Alaska spent the weekend with Mr. and Mrs. Howard MacMillan.

Mrs. John Ferguson returned home after spending three weeks with her son, Ian Ferguson, Mrs. Ferguson and son, in Calgary.

Miss Jean MacNaughton, Montreal, spent the weekend with her aunt, Mrs. W. J. Bush.

Mrs. W. R. Campbell, Mr. and Mrs. Stan Graham and daughter of Ottawa, spent the weekend with friends in Avonmore.

THE MEMORY LINGERS ON

★

A jolly good way to remember your friends and relatives this Christmas is to send gift subscriptions to this paper, The Glengarry News. Easy to order. They keep on reminding. You can buy a full year of pleasure for only $5.00. And each gift will be announced over your name with a cheery yuletide card, timed to arrive in the Christmas mail.

Your gift will be remembered every week of the year when the hometown paper arrives.

HOME IMPROVEMENT BEGINS WITH BUILDING SUPPLIES AND LUMBER
FOR ALL YOUR BUILDING NEEDS
CONTACT
Lancaster Lumber and Fuel
Tel. 347-3486 Lancaster
GET THE JUMP ON JACK FROST...
ORDER YOUR FUEL NOW
All types of heating and construction contracts arranged

SUBSCRIBE TO THE GLENGARRY NEWS

Come see the better choice in 1970 snowmobiles



Choose the model right for you. For the man who wants luxury, there's Ski-Doo Nordic. For the man who likes his action fast, there's Ski-Doo T'NT. And for the man who wants more than one Ski-Doo, there's the low priced Olympique 12/3. But don't wait too long. Better deal now for best choice.

go one better go ski-doo
the sign of the finest snowmobiles, sportswear, accessories, parts and service. Ski-Doo.
ski-doo

AVAILABLE AT
SHEPHERD MOTORS
ALEXANDRIA TEL. 525-1402

Aime Marcoux Furniture
WISHES TO PRESENT HIS
NEW AND EXCLUSIVE DEALERSHIP OF
Inglis
I WOULD LIKE TO INTRODUCE THE TWO MOST POPULAR MODELS
STERLING — The DYNAMIC PERSUADER

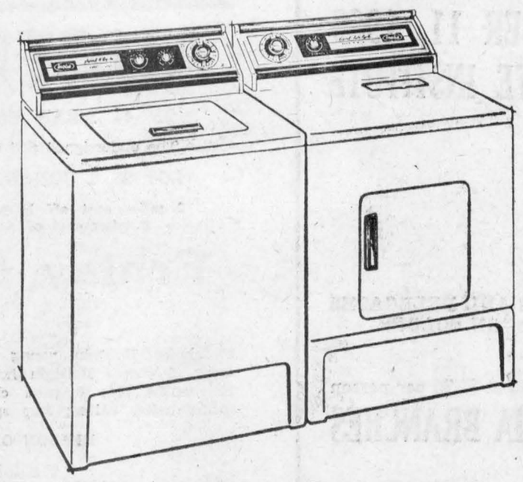

The Washer Provides
—Four cycles
—2 agitation and spin speeds
—Improved cool-down care for permanent press-fabrics
—Super wash
—Self cleaning filter
—Bleach dispenser
—Pump guard
—Variable water level control
—Five wash and rinse temperature selections

Dryer Features
—Custom dry control
—Special care for permanent press fabrics
—Tumble press
—Infinite temperature control
—Ultra-Violet lamp
—Interior drum light
—Up-top lint screen
—Fast, quiet-drying system
—Porcelain enamel

LIBERATOR—The PRACTICAL PERSUADER

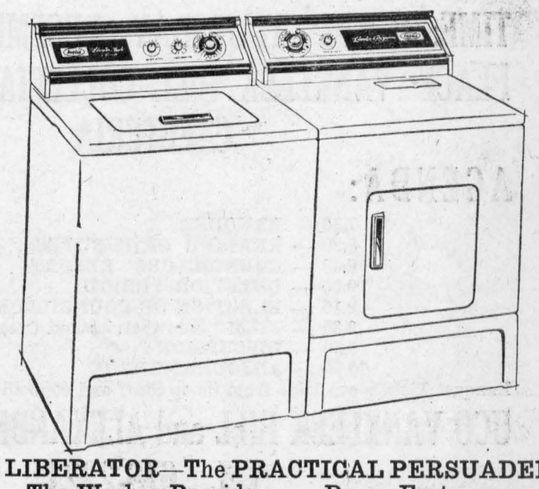

The Washer Provides
—3 cycles
—2 agitation and spin speeds
—Improved cool down care for permanent press fabrics
—Lint filter is also a detergent dispenser
—Variable water level control
—5 wash and rinse temperatures
—Pump guard

Dryer Features
—Four drying programs
—Timed permanent press cycle
—3 position temperature control
—Up-top lint screen
—Fast quiet drying system
—Porcelain top

ALL WASHERS AND DRYERS HAVE MANY MORE IMPORTANT FEATURES
CHRISTMAS SPECIAL
I AM OFFERING ALL MODELS OF
INGLIS WASHERS and DRYERS
AT SPECIAL DISCOUNT PRICES DURING THE CHRISTMAS PERIOD
BEST OF ALL
The above Liberator 16 lb. Dryer retailing at 209.95 will sell at the outstanding price of 159.95
We are situated on Elgin St. West, just off Main Street
SERVICE AND SATISFACTION GUARANTEED

Advertise In The Glengarry News

ENTERTAINMENT AT THE
Atlantic Hotel
STATION — ALEXANDRIA
Johnny Mooring
THURS., FRI., SAT., DEC. 4, 5, 6
and SATURDAY AFTERNOON

LEFEBVRE'S RED & WHITE
FOODORAMA
525-3502 Lochiel St. Alexandria 525-3501

- MEAT -

LOIN PORK CHOPS ..... lb. 89c
LEG O' LAMB, whole or half ..... lb. 59c
MAPLE LEAF BACON ..... lb. 89c

HEALTH and BEAUTY FEATURES
SATINA SHAMPOO, Bubble Bath or Rinse reg. 1.39, 32 oz. 79c
BROMO SELTZER, reg. 1.19 ..... 99c
LISTERINE, reg. 1.69 ..... 1.29
CREST TOOTHPASTE, reg. 1.49 ..... 99c
BAN SUPER DRY DEODORANT, reg. 1.19 ..... 99c

FRUIT and VEGETABLES — GROCERIES
GRAPEFRUIT ..... 10 for 69c
DELMONTE TOMATO JUICE, 20 oz. ..... 6 for 1.00
GREEN ONIONS ..... 3 for 25c
MIRACLE WHIP SALAD DRESSING 59c
TANGELOS ..... 3 doz. 1.00
ALLEN'S APPLE JUICE ..... 3 for 89c

TWO TELEPHONES TO SERVE YOU BETTER, 525-3501 525-3502
on numerous specials

News from Here and There

DALKEITH

Mack MacRae of Toronto, is spending some time with his brother John D. MacRae.

Sport fans who took in the Grey Cup parade in Montreal on Saturday included Jim MacGillivray, A. D. MacLeod, Bill MacLeod, George MacLeod and Harold MacLeod.

Mr. and Mrs. David Fraser and son visited on Sunday afternoon with Mr. and Mrs. Dougal MacLeod.

Mr. and Mrs. Norman Stewart of Laggan West, visited J. W. MacLeod and Mr. and Mrs. W. D. MacLeod on Thursday of last week.

Mr. and Mrs. John MacLeod had a visit on Thursday of last week from Mr. and Mrs. Fergus McRae and Mrs. Donald MacCrimmon.

Hugh MacGillivray of Carleton University spent the weekend at his parental home.

LAGGAN

Recent visitors with Mr. and Mrs. Neil J. MacLeod were Mrs. Helen Kauffman, Landis, Sask., Misses Marguerite Seger and Ada and Marion MacLeod, Alexandria.

On Thursday Mr. and Mrs. Fergus McRae were dinner guests of Mr. and Mrs. John MacLeod and daughters, **Dalkeith.**

Mr. and Mrs. Mack D. Campbell, Welland, visited last week with her brother, **W. R. and Mrs.** MacLeod, Bonnie Brier; and visitors on Sunday were Mrs. Frank Holland and Mrs. D. K. MacLeod, Ottawa, and Miss Harriet Campbell, Cornwall.

Mrs. Harold Campbell and Mrs. P. Lothian, Morrisburg, spent Sunday with Mr. and Mrs. Dougal E. MacMillan.

Mr. and Mrs. Mack D. Campbell, Welland, were guests on Friday of Mr. and Mrs. Fergus McRae.

LANCASTER

Mr. and Mrs. John Mossop of Thetford Mines, Que., spent the weekend with Mrs. N. F. Mossop.

Mr. and Mrs. Ross Fraser visited relatives at Dundee, Que., on Friday.

Mrs. Mamie Snider and grandson Tommy Fisher visited relatives and friends in Toronto and St. Catharines last weekend.

Mrs. Athol McDonald and daughter Miss Karen McDonald paid a visit to Rev. John Fortier and Mrs. Fortier and family in Tiverton last weekend.

Mrs. Myrtle McPherson spent the weekend in Ottawa with Mr. and Mrs. Lloyd McDonald and family.

Mr. and Mrs. Stewart Hamblin of Gorham, who have been visiting her brother Harold and Mrs. Demoulin, Bainsville, called on Lancaster friends last week.

Mr. and Mrs. Henry Mockenhaupt of New York, visited her mother, Mrs. E. Hunter, also Montreal relatives over the weekend.

The North Unit of the Ladies Aid of St. Andrew's Presbyterian Church are busy this week preparing for the Tea and Bazaar to be held in the church hall, South Lancaster, on Saturday, Dec. 6th, from 2 to 5 p.m.

Mrs. Margaret McCallum is spending a few days with Mr. and Mrs. Rae McCallum and family, Thetford Mines, Que.

Mrs. Bea McLeod had with her the latter part of the week, her daughters Mrs. A. Welsh, Winnipeg, Mrs. S. Clayton, Georgetown, Mrs. W. Tischard, Carleton Place and Mrs. Dan McKay of Dalhousie, also Donald McLeod of Victoria. All visited their father, Alex McLeod, a patient in Cornwall General Hospital. Mrs. Welsh and Donald plan to spend this week here before returning to their respective homes.

LALONDE GENERAL STORE
117 Main St. South Tel. 525-1424
SUNWORTHY
WALLPAPER and WALLCLOTH
Many models on hand and you may select from our 4 sample books
OILCLOTH and CUSHIONFLOR
FOR EVERY TASTE
PAINTS
Over 1000 colors to choose from
Here are a few of our Weekend Specials
LIPTON CHICKEN NOODLE SOUP MIX 4 for 88c
AYLMER TOMATO CATSUP 11 oz. ..... 5 for 1.00
FORTUNE FCY. FRUIT COCKTAIL 28 oz. 2 for 88c
VANITY 2-ply TOILET TISSUE white, 2's 6 rolls 1.00
WE DELIVER

PICNIC GROVE

WI MET

Mrs. George Kinloch, Glengarry district WI president, was guest speaker at the November meeting of Picnic Grove WI. Mrs. Kinloch spoke about the area convention and farm safety and presented the book "Challenge of Abundance" to the branch. She was thanked by Mrs. Hartley McCrimmon and presented with a gift by Mrs. Ross Fraser.

The meeting opened with Mrs. John Fourney reading the Mary Stewart Collect and Mrs. Gordon Ferguson presiding. What is a good public relations gesture?, was answered for the roll call. Plans were made to hold a euchre on December 17 in the Picnic Grove WI home.

Mrs. Donald MacLachlan commented on the motto, so long as we have faith in our movement there is nothing to prevent our being the greatest spirtual and educational force in Canada. Following this Mrs. MacLachlan gave a report on the area convention.

The hostesses were Mrs. Neil Sangster and Mrs. Carl McLennan.

Mrs. Conroy, was won by Miss Ginger MacDonell. A box of Scottish jam was in charge of Miss Debbie Labelle and was won by Mrs. H. Ouellette. Other winners were quilts, Mrs. Gerald McDonald, Mrs. Bernard Maloney and Miss Valeria Wheeler, rug, Mrs. J. I. McGillivray. Party server, Mrs. Grant Cameron. Fruit cake, Mrs. Francis Amell. Purse, Mrs. Joseph O'Keefe. Christmas ornament, Allen MacPhail. Hostesses were Mrs. Joseph O'Keefe and Mrs. Duncan MacGillis.

Brian MacMillan was master of ceremonies. At the close, Monsignor Wylie spoke a few words, thanking everyone, Mrs. Lawson also expressed her thanks.

St. Andrew's CWL Had Bazaar

The Catholic Women's League of St. Andrews West held a Scottish Bazaar on Nov. 29 in the Parish Hall, which was beautifully decorated for the occasion.

The proceeds of this event were for the underprivileged and it was under the convenership of Mrs. Hilary Lawson, convener of social, economic and civic life.

In charge of the various booths were, housekeepers: Mrs. Kathleen MacMillan, Mrs. Ab. Barkley and Mrs. Martin Maloney. Aprons: Mrs. Wm. Beaudette, Mrs. Alex Beaudette and Mrs. Lorne Wheeler. Hand knitting, Mrs. Wm. Joseph McDonald, Mrs. Gerald Maloney and Miss Agnes McDonald. Candy: Mrs. Ted Smith, Mrs. Alfred Shorey and Mrs. Maynard Quinn. Novelties: Mrs. Gabe Wheeler, Mrs. Charles Quail and Mrs. Tony Wheeler. Home baking, Mrs. Alex C. Chisholm, Mrs. Bill Decaire, Mrs. Allen Valade, Mrs. Rollie MacDonald and Miss Lera Chisholm. Parcel post, Mrs. Ambrose MacDonald and Miss Edith MacIntosh. Children's clothing, Mrs. Bernard Maloney, Mrs. John Allinotte and Mrs. Romuald Joyce. Girl guides, Mrs. Terry Wheeler, Miss Frances O'Keefe and other guides. Lunch, Mrs. James A. McDonald and Mrs. Leo Labelle.

In charge of quilts, Mrs. D. Currier, Mrs. Wm. Wheeler and Miss A. M. McPhail.

Mrs. Jack Conroy was in charge of tickets on a beautiful set of jewelry, which she donated. The winner was Mrs. Wm. Beaudette. The second prize, also donated by

TO THE ELECTORS OF CALEDONIA TOWNSHIP

I wish to express my deepest thanks to the voters of my township for re-electing me their Reeve for the next term.

GEORGE METHOT
St. Bernardin
49-1p

Johnny Mooring
NEW YEAR'S EVE PARTY
— ON —
FRIDAY, DECEMBER 31
— AT —
ST. LAWRENCE BAR-B-Q
RIVIERE BEAUDETTE
Highway 2, ¼ mile east of Ontario border
Admission $15.00 per couple — Buffet
TICKETS STILL ON SALE
NO RESERVE TICKETS
Come early as doors close at 10 o'clock
49-1c

LE GOURMET
26 RUE LOCHIEL ALEXANDRIA

Invites you to the Guest Table
SPECIAL OF THE DAY 1.55
(tout compris)
TAKE-OUT ORDERS
BAR-B-Q CHICKEN
CHINESE SPARE-RIBS, ETC.
Le Gourmet awaits you with dishes which will satisfy your taste
Breaded Fillet of Sole au Chamberlin
Lobsters, Frogs Legs, Fillet Mignon
Duck a l'Orange
For Family Gatherings
Banquets and Weddings
Consult Le Gourmet
You don't have to be a gourmet to eat here but you may become one at 26 Lochiel St., Alexandria

Vous invite a sa table d'Hotes
SPECIAL DU JOUR 1.55
(everything included)
MET A EMPORTER
POULET B-B-Q
SPARE RIB a la CHINOISE, etc.
Le gourmet vous attend avec des plats qui feront vos delices
ses soles au gratin, au Chamberlin
ses homards, cuisses de grenouilles
ses filets mignons, son canard a lorange
Pour vos fetes de famille
Banquets, Mariages
Consultez le Gourmet
N'est pas gourmet qui veut c'est entendu mais, on peut le devenir au 96 rue Lochiel, Alexandria

Be Happy! Go Thrifty!
WITH A 'LIKE NEW' CAR
1966 VAUXHALL VIVA, licence 54604A
1967 CHEV. 6 CYL. AUTOMATIC, Licence 54584A
1967 CHEV. V8 AUTOMATIC, Licence 56129A
1968 CHEV. V8 AUTOMATIC, Licence 55358A
1967 BEAUMONT V8 4 dr. HT, Licence 42328A
1966 OLDS 598, Licence 55222A
1968 OLDS CONVERTIBLE, Licence 55114A
GLENGARRY MOTOR SALES
LIMITED
AUTHORIZED DEALER FOR
CHEV OLDS ENVOY CHEV TRUCK
525-1480
THE HOME OF GOOD SERVICE
day in day out you get better used car deals here

JOANETTE Textile
Green Valley Tel. 525-1282
For your Christmas Dress and Pant Suits
We have a large variety of yard goods—Velvet, Bonded Crepes, Metallic Brocades, Dress Trimmings, Buttons,
all the latest shades at very low prices.

J. J. DUBUC
BA, OD
Doctor of Optometry
EYE EXAMINATIONS
Wednesdays 9 a.m. to 6 p.m.
21 Main St. Alexandria
Above Alexandria Stationery Store
For appointment phone any day except Saturday and Sunday between 9 and 5
Alexandria 525-2753
Cornwall WE2-6634
4-tf

SPECIALS AT
LALONDE'S FOOD MARKET
TEL. 525-2103 MAIN STREET ALEXANDRIA
SPECIAL ATTENTION TO TELEPHONE ORDERS AND DELIVERIES
FOR YOUR PROTECTION ALL OUR MEAT IS GOVERNMENT INSPECTED
Rose Marie
BOLOGNA ..... by the piece or sliced lb. 39c
LEGRADE RINDLESS BACON, vacuum packed ..... lb. 89c
FRESH GROUND PORK, for tourtieres ..... lb. 79c
FRESH GRADE "A" CAPONS, 6 to 7 lbs. ..... lb. 59c
BLUE BRAND BEEF
ROUND STEAK, full slice ..... lb. 99c
SIRLOIN STEAK ..... lb. 1.09
BLADE OR CHUCK ROAST ..... lb. 59c
FRESH GROUND BEEF ..... lb. 49c
Sunkist ORANGES No. 163 .... 2 doz. 99c
B.C. Delicious APPLES No. 125 ..... 5 for 49c
Ontario Hothouse No. 1 TOMATOES ..... lb. 59c
California White GRAPEFRUIT No. 48 6 for 59c
B.C. D'ANJOU PEARS No. 150 ..... 5 for 49c
Fancy McIntosh APPLES ..... 5 lb. cello 59c
Winner of the Glengarry Give-Away on CJSS Radio Wednesday, at 1.15 p.m. was Mrs. F. MacDonald, RR 2 Greenfield

1—Coming Events

VARIETY concert at Iona Academy, sponsored by St. Raphael's Parish, Friday, Dec. 12th at 8.30 p.m. Everyone welcome. 49-2c

A 10th anniversary dinner will be held by the Glengarry Historical Society on Saturday, December 6, in Green Valley Pavilion, at 7.30 p.m. The speaker will be Mr. Fred Cass, MPP, Speaker of the House (Ontario). Tickets $3 each may be obtained in advance please, from Duncan Grant, RR1 Williamstown. Everyone cordially invited. 48-2c

MIXED party in honor of May Sanders and Henry Kinloch on Friday, Dec. 5, 1969, at MacDonell's Inn. Lunch and refreshments. 9.00 p.m. $2 per couple. 48-2c

CHRISTMAS bazaar, bake sale and tea, St. Andrew's Presbyterian Chuch, Maxville, Saturday, December 6th, at 2.30 p.m. All are welcome. 48-2p

CHRISTMAS bazaar and tea at St. Andrew's Presbyterian Church Hall, South Lancaster on Saturday, December 6. Admission free. Tea 50c. 48-1c

25th anniversary dance honoring Francis and Allie MacLeod, in Dunvegan Hall ,Friday, Dec. 5th, Glen Orchestra. Everybody welcome. 48-2p

GLENGARRY Old Time Fiddlers Association Dance Party at Maxville Community Hall on Sat., Dec. 13th at 9 p.m. Angus MacKinnon and his Scots Canadians, a six piece dance band from Toronto. Seats provided for those who just wish to listen. 48-2c

COMING EVENTS
AT THE
GREEN VALLEY
PAVILION

RESERVE now for your Christmas parties or receptions.

DON'T miss the Saturday night dance on December 13, at Green Valley Pavilion. The orchestra, The Cross Road Decisions. Everybody welcome. Admission $2.00 per couple. Stag. $1.25.

RESERVE the date, a Gala New Year's Eve Dance and Reveillon Buffet at Green Valley Pavilion on Wednesday, December 31st, sponsored by St. Margaret's Parish, Glen Nevis. Tickets available from Father Leo MacDonell, parishioners and at the Pavilion.

FRIENDS and relatives are cordially invited to a mixed party for Marie Therese Vallee and Aime Theoret on Friday, December 5th, at Green Valley Pavilion. John and the Midnightes Orchestra.

THE Glengarry Historical Society annual banquet at Green Valley Pavilion on Saturday, December 6th.

BLESSED EVENTS
AT THE
GLENGARRY MEMORIAL

BORRIS—To Mr. and Mrs. Maurice Borris, St. Isidore on Friday, Nov. 28th, 1969, a son.

CHARBONNEAU—To Mr. and Mrs. Robert Charbonneau, (Diane Jette) of Alexandria, on Sunday, Nov. 30th, a son.

RAVARY—To Mr. and Mrs. Gaeton Ravary, Vankleek Hill on Wednesday, Nov. 26th, 1969, a daughter.

WHISSELL—To Mr. and Mrs. Donat Whissell, (nee Vernice Condie) of Alexandria on Friday, November 28th, 1969, a daughter.

2—Births

MacNEIL—Mr. and Mrs. Donnie M. MacNeil (nee Myrtle O'Neil) are happy to announce the birth of their son on Tuesday, Nov. 25, 1969, at Queen Elizabeth Hospital, Toronto.

PREVOST—At Lakeshore General Hospital, Pointe Claire, Que., on November 11th, 1969 to Mr. and Mrs. Jean-Pierre Prevost (nee Lyse Proulx) a daughter, Marie Agathe Roxanne, Godparents, Mr. and Mrs. Rene Proulx, grandparents.

TUBMAN—To Mr. and Mrs. Don. R. Tubman (nee Sandra MacLeod) of Munster, Ont., a son, Ross William, on Sunday, November 30, 1969, at the Ottawa Civic Hospital.

7—Card of Thanks

BRUNET—The family of the late Mrs. Jean Baptiste Brunet wish to thank their relatives and friends for spiritual and floral offerings, visits to the funeral home and attendance at the funeral.
Alexandria, Ont. 49-1c

DUPUIS—Sincere thanks to relatives and friends for their many kindnesses, flowers, cards, visits, gifts and flowers while I was a patient in Hotel Dieu, Cornwall. Special thank to Dr. McLean, nurses and staff on Third floor north.
—Mrs. Margaret Dupuis.
St. Raphael's. 49-1p

HUOT—My warm thanks to friends and relatives for get-well messages while I was a patient in Ottawa General Hospital.
—Real Huot. 49-1p

GAUCHER—We would like to express our thanks to all those who donated and attended the benefit dance following our recent fire. Special thanks to those who collected and organized the dance.
—Mr. and Mrs. Willie Gaucher.
RR1 Lancaster. 499-1p

WANT ADS
DON'T COST
—THEY PAY!

7—Card of Thanks (Continued)

LACOMBE—I would like to thank my friends and relatives for flowers, cards, gifts and visits, while I was a patient at the Glengarry Memorial Hospital. Special thanks to Dr. Leroux, Cornwall, Dr. Bourdeau, Dr. Nadeau, Jack Hendrie, Nurse Trudel and staff.
—Mrs. Palma (Jean) Lacombe.
Alexandria. 49-1p

McCRIMMON—We would like to express our sincere thanks and appreciation to our family, relatives and friends who made our 50th wedding anniversary such a happy occasion. Special thanks for the gift presented at the dinner and for the many flowers we received. Many thanks to all for the lovely cards and good wishes.
—Mr. and Mrs. John F. McCrimmon.
Alexandria. 49-1p

MacDONELL—My sincere thanks to the various organizations and persons who made the testimonial dinner possible. The lovely gifts and the attendance of so many friends were very much appreciated.
—Angus R. McDonell.
Alexandria, Ont. 49-1p

McLEAN—Many thanks to my friends in Kirk Hill, Dalkeith and other areas of Glengarry, who sent cards, letters, flowers and gifts and who telephoned and made visits to me while I was in the Ottawa Civic Hospital.
—Rev. Dr. William McLean.
Ottawa. 49-1c

MacMILLAN—My sincere thanks to the clergy, relatives, neighbors and friends who visited me, sent cards, gifts and flowers, while I was a patient in Glengarry Memorial Hospital. Special thanks to Dr. Bourdeau, Dr. Leroux, nurses, orderlies and all staff for their care and kindness to me.
—Mrs. Annabelle MacMillan.
Dalkeith. 49-1p

MacPHEE—I wish to thank my friends and relatives of Dunvegan for their expressions of sympathy and acts of kindness extended to me following the death of my wife.
—Neil MacPhee.
Evart, Mich., USA. 49-1c

POIRIER—Our warm thanks to relatives, friends and neighbors for the farewell parties tendered us prior to our departure for North Bay.
—Mr. and Mrs. Robert Poirier. 49-1p

ROSS—My sincere thanks to all my relatives, neighbors and friends for their many acts of kindness to me in the loss of my beloved sister Miss Gretta Ross and to those who sent flowers and sympathy cards. Special thanks to Dr. J. MacLean, nurses on the Constant Care Ward Hotel Dieu Hospital, to Rev. Kenneth McDonald and the Munro Funeral Home.
—Dalton Ross.
Apple Hill, Ont. 49-1c

SEGUIN—Sincere thanks to everyone who visited, sent cards, flowers and helped me in any way while I was in Glengarry Memorial Hospital. Thanks to Dr. Roman, Dr. Leroux, Father Forest, the nurses and staff who have been so kind to me.
—Mrs. Rhea Seguin. 49-1p

SEGUIN—We would like to take this opportunity to thank the ones who organized and attended our mixed party, our wedding and reception and especially for their wonderful gifts. Again thank you very much.
—Leo and Marguerite Seguin.
Vanier City. 49-1c

WILLIAMSON—I wish to express my appreciation to friends, relatives and neighbors for visits, cards and flowers while I was a patient in Glengarry Memorial Hospital. Special thanks to Dr. Nadeau, Dr. McLean and nurses for care and kindness.
—Annie G. Williamson,
Green Valley. 49-1c

8—In Memoriam

LAROCQUE—In loving memory of a dear father and grandfather Louis Larocque, who passed away Dec. 13, 1967.
We do not need a special day
To bring you to our mind,
For the days we do not think of you
Are very hard to find.
If all this world were ours to give,
We'd give it, yes and more,
To see the face of you dear Dad
Come smiling through the door.
—Daughter Margaret and son-in-law, Bill, grandchildren Bryon, Garry and Charlene.
Maxville, Ont. 49-1p

LAPIERRE—In fond and treasured memory of a dear mother Mrs. Josephat Lapierre who passed away Dec. 4, 1968.
From the hospital bed to heavenly rest
God took you home to be His guest
We lived in hope and prayed in vain,
That you would soon be well again.
But God decided we must part
He eased your pain, but broke our hearts
A golden heart stopped beating
Two hands were laid to rest
The day God took you home with Him
To be his honored guest.
The stars are brightly shining
Upon a silent grave
In lies a precious mother
We loved but could not save.
—Sadly missed and ever remembered by your daughter Carol, son-in-law Donald MacKay and family.
Kitchener, Ont. 49-1c

LEGER—In fond and treasured memory of my dear mother and father, Mr. and Mrs. Alfred Leger, who passed away Nov. 15, 1963, Dec. 9, 1952.
Though pain be my constant companion
And missing you both darkens my life
There's comfort in knowing you're happy
Dear Mother and Dad.
—Lovingly remembered by daughter, Rita Viau.
Green Valley, Ont. 49-1p

8—In Memoriam (Continued)

McCULLOCH—In loving memory of father, John McCulloch who died Nov. 26, 1965.
—Ever remembered by daughter Rita, husband Stan and grandchildren. 49-1c

MacLEOD—In loving memory of a dear wife and mother Margaret Ann who was called home suddenly Dec. 7, 1968.
One year has passed
Since that sad day
When one we loved
Was called away.
God took her home
It was His will
But in our hearts
She liveth still.
—K. Campbell and A. K. MacLeod. 49-1p

THEORET—In loving memory of a dear father Arthur Theoret who passed away Dec. 7, 1954.
Today recalls the memory
Of a loved one gone to rest
And those who think of him today
Are those who loved him best.
The flowers we lay upon his grave
May wither and decay
But the love for him who lies beneath
Will never fade away.
—Always remembered by family and grandchildren. 49-1p

9—Personal

ESTABLISHING own business, plumbing, heating, water pumps, furnace sales and service, sheet metal work. Apply Rolland Ranger, St. Isidore, Prescott, Ont. Tel. 524-2072. 49-1c

FOR home building, remodelling and repairs, call R. Tessier, Maxville, 527-5704. 46-tf

WE pick up and pay for dead and disabled horses and cows. Tel. 874-2308 and 65-R-5 Lochiel. John D. McMeekin, Dalkeith, licence No. 174-C-69. 2-tf

ATTENTION
FARMERS
YOU WILL RECEIVE THE BEST PRICES FROM
GUY
MACHABEE
for dead, sick and disabled horses and cattle.
We also buy Springer Cows
We have no collectors—you deal directly with us. You have added benefits of the monies usually paid to collectors.
24 hours service—7 days a week
Collector Licence No. 182-C-69
Receiving Plant Licence No. 89-134-RP-69
ST. ALBERT, ONT.
CALL COLLECT:
Crysler 987-2818 2-tf

ROGER'S TAXI
is now equipped with two way radio
Tel. 525-3417
7 DAY SERVICE
ROGER McCARTHY 48-2c

NEED ENTERTAINMENT?
Recorded music supplied for your dance, wedding reception, banquet, etc. Ryan Productions, Ottawa, features Stereophonic Sound and Quality Music to suit the occasion
Contact Keith Ryan, 268 Claremont Drive, Ottawa 7, Ont. 45-tf

HILLCREST
FUNERAL HOME
F. W. SLATER
Funeral Director
Bond Street at Stanley Street
Tel. 678-2002
VANKLEEK HILL
Serving those of all faiths at all times 32-tf

12—Articles for Sale

12 storm windows in good condition, 525-2670. 49-1c

PORTABLE typewriter, Optima. Excellent condition, Tel. 525-3106. 49-1p

21" console TV 4 speakers. Tel. 525-1596. 49-1p

CHESTERFIELD and chair and a Simpson-Sears tent trailer. Apply to Mrs. Allen Douglas Maxville 527-2069. 49-1c

CRIB with mattress and high chair. Tel. 525-3997. 49-1c

1 set of Town and Country snow tires 775x14 including 14" Ford wheels, one pair men's Bauer skates, size 8 and a Brownie movie camera with interchangeable lense. Tel. 525-2851. 49-1c

21" Fleetwood TV in good condition. Price $50. Tel. 525-2639. 49-1p

PINK and white baby suit in rabbit style, infant size, value $20, sell for $10 and 5 receiving blankets for $1.50. Tel. 525-1744. 49-1c

MUSICAL instruments and supplies, electric guitars and amplifiers. Used pianos tuned, completely overhauled. Contact Sid Plamador Piano Shop, 109 Victoria Street, Tel. 525-3967, Alexandria. 47-4p

12—Articles for Sale (Continued)

ENJOY warm carpeting for the cold months ahead, nylon carpets direct from the factory starting at $4.75 sq. yd. Special contract prices on contract jobs, call collect for samples in your home, 932-5105 or 525-2778. Guaranteed installation. 38-tf

GLEN Guns Reg. Peter St., Maxville. Supplier of the best in Firearms, scopes, mounts and accessories. Call C. J. MacPhail at 527-2153. 20-tf

BROADLOOM carpets, factory prices, free estimates, shop at home service. Call collect between 9.30 a.m. - 5.30 p.m. 932-5105, City Fabrics, 332 Pitt St., Cornwall. 8-tf

14—Autos for Sale

1956 International dump truck, 5 ton in good running order. Asking $600. Tel. 525-1398. 49-1c

1968 Impala 2-door hardtop, 307 1964 Pontiac Strato Chief, sedan, 6-cy. automatic. Tel. 874-2425. 48-2c

1963 Envoy special, good condition. Reasonable. Tel. 525-1584 after 6 p.m. 47-1p

15—Farm, Garden Produce

QUANTITY of pure alfalfa and some mixed baled hay. Call after 7 p.m. 525-1299. 49-1c

OATS for sale, Tel. 347-3529. 49-3p

VARIETY of Christmas trees for sale. See them at Guy Mainville, 114 Kenyon St. West. Tel. 525-2537 for delivery. 49-1p

CHRISTMAS trees for sale, Leo Ladouceur, Tel. 525-2397, RR3 Alexandria. 49-2p

WANTED to buy any amount of timothy hay. Tel. 525-1617. 48-tf

15 acres of good bush, mostly matured maple, 4 miles east of Alexandria. Wilfrid Leblanc, RR2 Alexandria, Tel. 525-2044. 49-1c

CHRISTMAS trees, 1000 bales pressed hay, 2 years old 10c, must sell as barn has to be emptied. Arthur Lefebvre. Tel. 874-2627. 48-3c

CHRISTMAS trees, special price on Scotch pine. Apply B & B Market, Alexandria. Tel. 525-2056. 48-4p

CORN CRIB poles, hydro poles 30' to 35', fence posts. Will deliver. Apply to W. J. McDonald, Northfield, Ont. Tel. 932-2735. 36-tf

16—Poultry — Livestock

SHAVERS 10-month old hens. Tel. 347-2530, Gilles Glaude, North Lancaster. 49-2c

WANTED to buy, beef heifers, Hereford or Charolais weighing 500 to 600 lbs., also Charolais bull weighing 1000 to 1100 lbs. Apply Hugh McIntyre, Apple Hill. 49-1c

SERVICE age reg. Holstein bull for sale from dam with 3 yr. old record of 17,156 of 3.86. W. R. McDonell, Monkland. 49-1p

RABBITS for sale, New Zealand white, choice breeding stock, also pet rabbits, Jensen RR1 Maxville, Tel. 527-5253 after 5. 27-tf

WANTED
CATTLE and HORSES
OSCAR JOANETTE
ALEXANDRIA
Tel. 525-2286 Evenings
Tel. 525-3523 Days 49-tf

21—Real Estate

ADELARD SAUVE
farm realtor
39 MAIN ST. NORTH
ALEXANDRIA
613-525-2940
Buy and Sell MLS

ATTENTION
THE salesmen and saleladies will now advertise in classified ads, each ad will be his own listing and they are highly qualified to serve you individually. We depend on your co-operation.

NEW SALESMAN
THE staff and fellow representatives of Adelard Sauve Realtor are proud to announce the registration as salesman by the Registrar of Real Estate and Business Brokers Act of Ontario.

LEO BISSONETTE
2026 Pitt Street
Cornwall 933-5552

LEO Bissonette operated a grocery business on Sixth Street East, Cornwall until this spring. Leo will now devote all his time to help you in your Real Estate interests, 933-5552.

14 MORE DAYS
CHRISTMAS is only 14 days away and we are expecting a rush to buy farms, land no buildings, country properties, water front lots, cottages, village homes, Alexandria lots, Alexandria homes, Cornwall homes. Why not give the most lasting gift this Christmas and let your friend or friends start a new year 1970.

MLS SERVICE FOR ACTION
TEL. 525-2940

21—Real Estate (Continued)

E. Vaillancourt
REAL ESTATE BROKER

GLEN Robertson village 3 bedroom brick semi-bungalow with all conveniences, completely redecorated and centrally located on large lot. Vacant possession to suit buyer. Only $2,000 down. Easy terms.

ALEXANDRIA, central Main St. S. location, desirable 2 storey 4 bedroom brick home with 3 pc. bathroom, forced air heating, very clean. Available fully furnished. Immediate possession. Spacious landscaped lot with mature maple trees and shrubs. Priced to sell quick.

ALEXANDRIA central location 3 yr. old 3 bedroom bungalow with all conveniences including carport and paved driveway. Reasonably priced.

ST. EUGENE area good 100 acre farm, 85 acres tillable clay loam, 9 room brick home with central heating and 4 pc. bathroom, good spacious barn and 2 storey combination granary and implement shed. 3 miles off 17 Highway about 50 miles from Montreal. Priced reasonable.

VACANT land, in country, various locations and prices with terms to suit buyer.

FARMS, complete and operating qualifying for FCC financing, or vacant. We have some variety to offer you.

BUSINESS, premises only, or fully stocked and operating. Come in and discuss your requirements. We will help you become your own boss.

BUILDING lots in the newer sections of Alexandria all serviced. Easy terms. Buy now for spring building.

INQUIRIES solicited on these and our many other fine listings. Contact us for the prompt attention of our professional sales staff. No problem too large or too small for our complete attention.

Tel. 613-525-3641
195 Main St. S., Alexandria, Ont.
ROBERT VANDER HAEGHE
RAYMOND LEGAULT
ELDEGE VAILLANCOURT
195 Main St. S. Tel. 525-3641
GRANT MacGILLIVRAY
Kirk Hill Tel. Lochiel 84
CLIFFORD WYLIE
St. Eugene 674-2019
RAY BURGESS
Hawkesbury 632-4347
SERVICE: EXCLUSIVE—M.L.S.

CHARLES GIROUX REALTOR 932-3810
J. C. GIROUX
Real Estate Broker
St. Andrews Road, Cornwall
RR1 Long Sault, Ont.
Main Office Tel. 932-3810 anytime
Alexandria Office
45 Main Street, South
Tel. 525-1115
Office hours 9-5 Friday and Sat.

WANTED, listings on complete dairy farms, including stock and machinery from 100 acres up and from 25 milch cows up.

ALSO wanted, listings on blocks of good work land from 400 acres up anywhere in Eastern Ontario.

AVAILABLE now, a nice selection of country properties for winter sport or to be developed as a country retreat.

W. J. HUNTER
Tel. either office Res. 527-2869
LEO LEMIEUX
Tel. Hawkesbury Office 632-7615
OTIS KANE
Tel. Cornwall office or res. 933-2414
LEN and LYSE BEAUPRE
Tel. office or res. 525-3411

E CORNETT REALTOR Phone 932-4187 "SERVICE & VARIETY"
SOME OF OUR INTERESTING PROPERTIES

GREEN Valley, close to schools and church, 3 bedroom bungalow with modern kitchen and 3 pc. bath on extra large lot. Inquire today.

KENYON Township, 1 mile from hwy. or 34, 15 acre building lots. Power available. Variety of trees on quiet private location. Price $1200 each.

DUNVEGAN 207 acre farm on paved road, close to village. Good 7 room home with city conveniences. New barn to accommodate 40 cattle and milk house. Inquire today.

LONG Sault, 2 bedroom bungalow on large lot. Close to schools, churches and shopping centres. Priced to sell with $2,000 down.

Contact
Jean Menard
Sales Representative
Tel. 525-2769 Green Valley

21—Real Estate (Continued)

HOPE & TOUCHETTE
DEVELOPMENTS LTD.
PROPERTIES FOR SALE

IF you require an apartment or a house contact us.

LE Gourmet Restaurant Lochiel St., Alexandria, for sale, immediate occupancy, complete with equipment with or without inventory.

HOUSE and large lot at Pine Hill. Terms or cash.

COUNTRY ESTATE, 100 ACRES NEW modern 3-bedroom country home 80x26 ft., brick exterior, fireplace, air conditioning, carpets on floors, two car garage, electric heating, large landscaped lot, 5 miles from Alexandria on paved road, 45 minutes from Montreal. Cash or financing available, also adjoining approx ½ mile race track and new stable to house 10 horses. Above may be purchased as a package or separately.

2 new homes on Kincardine St. for sale, available immediately.

1 3-bedroom house on Albert St., Alexandria. Mortgage available at 6¼%.

1 cottage on St. Lawrence River at Bainsville.

WATERFRONT lots at all prices with terms.

ON Walton St. E, vacant lot for sale at Cornwall.

Six-acre lot on Highway 34 just south of Alexandria or will sell in residential lots

If you have properties or businesses for sale
PHONE
J. P. TOUCHETTE
525-2566 or 525-2417
WALLACE HOPE
525-1330 or 525-2462

22—Farms for Sale or to Let

MINI farm, retirement retreat. 72 acres, sandy loam, home with 3 pc. bathroom, small barn, total price only $8,500 today. Call Lionel Glaude, North Lancaster, 347-3029, representing Adelard Sauve, Realtor, Alexandria, 525-2940.

FOR sale, 2 family farms, 2 homes, 2 barns, 2 farms, situated in Dalkeith area, MLS 1100. Present farm credit at 5% to eligible farmer or family, Adelard Sauve, Realtor, Alexandria, 525-2940. 49-1c

FARM for sale, Highway 34, 137 acres rolling, grazing land, beautiful building spot. Large barn, shed, house reserved by vendor. $27,400, down payment $12,000, Paul Emile Levert, 613-525-3971, representing Adelard Sauve, Realtor, Alexandria 613-525-2940. 49-1c

FOR sale, 180 acre dairy farm, all workable, complete with stock, machinery and produce, good buildings. Located Raisin River shore line. Call Rolland Glaude, Lancaster 347-2722 after 6 p.m. Representing Adelard Sauve Realtor, Alexandria. 525-2940. 49-1c

FOR sale, 125 acre farm south Highway 43, 6 Con. Roxborough. Barns, good clay loam. Cash crop, adaptables, dairy contract, call Rolland Glaude, Lancaster 347-2722 after 6 p.m. Representing Adelard Sauve, Realtor, Alexandria 525-2940. 49-1c

FARM for sale, hilly, rolling, southern view, situated near village of North Lancaster. 280 acres in one parcel. Total price $23,000. Present mortgage with Farm Credit Corporation at 5% transferable to eligible party. Call Lionel Glaude, North Lancaster, 347-3029, representing Adelard Sauve, Realtor, Alexandria, 525-2940. 49-1c

200 acres pasture and work land. Good buildings and never-failing creek and well. Angus J. Urquhart RR2 Greenfield, Ont., half mile west of Laggan. 48-2p

24—Houses for Sale or to Let

FOUR wheel house trailer for sale, 26 ft. long by 8' wide, in good condition. Apply Peter Benoit, 18 Victoria St. Alexandria, 525-1431. 49-2c

MLS North Lunenburgh. Neat 2 storey home for sale, panelled cherry walls. Hardwood floors, 3 pc. bathroom, workshop, rose bushes. Call Ruby Perras, Martintown, 528-4561 representing Adelard Sauve, Realtor, Alexandria 525-2940. 49-1c

HOUSE for sale not fancy, just homey. River view, situated at St. Eugene. Call Leo Glaude, Lancaster, 347-2722 after 6 p.m. Representing Adelard Sauve, Realtor, Alexandria 525-2940. 40-1c

NEW home 61x24, new barn 20x40, plus 20 acres of land, near Curry Hill, 800 ft. along Sutherland Creek. Potential shoreline on Highway 2, home designed with brick fireplace in parlor, kitchen with built in stove and oven, dining room, family room, 3 bedrooms, all drapes included. 2 bathrooms, your home for $45,000. This property under special care of Maurice Sauve, representing Adelard Sauve Realtor, Alexandria, Ont., 525-2940. 49-1c

3 room bungalow with electricity and water in house, winterized, in Glen Robertson, Arthur Lefebvre, Tel. 874-2627. 47-3c

NEW house for sale, good terms. Apply to Martin Clement, Alexandria. Tel. 525-3378. 46-tf

FOR rent, one 3-bedroom bungalow, electrically heated, full basement, only responsible people need apply. Available immediately, Write to box 883, Port Elgin, Ontario. 39-tf

FOUR apartment house for sale, corner of Peel and Sandfield Sts. Apply at 20 Peel, Tel. 525-2980. 39-tf

PRIVATE SALE
ONE and one half storey house large landscaped lot, living room, dining room, 3 bedrooms, 3-piece bathroom, kitchen, adjacent pantry, sun porches, attached garage with working and storage area. 72 Kenyon St. W., Alexandria. Tel. 525-1681

26—Lots for Sale

9-388 lot for sale, 40 acres land on Highway 2, Lancaster East, mostly rough pasture, small trees, 2 ponds and spring, electricity available. Call John Farbotnik, RR1 Cornwall, 932-1752, representing Adelard Sauve, Broker, Alexandria, 525-2940. 49-1c

LOT for sale, situated Highway 34, south of Vankleek Hill. A real commercial spot. Call Leo Glaude, Lancaster, 347-2722 after 6 p.m. Representing Adelard Sauve, Realtor, Alexandria, 525-2940. 49-1c

32—Business Opportunities

MLS 1219, business for sale, corner store and apt. Lot 118x128. Immediate possession, now vacant. Reason for sale to settle estate. Total price $5,800. Adelard Sauve Realtor, 525-2940, Alexandria. 49-1c

FOR sale general store, pool room, gas station, apartment for purchaser, including equipment. Groceries, gas, extra. Priced at $38,000. Call John Farbotnik, RR1 Cornwall 931-1752, representing Adelard Sauve, Realtor, Alexandria, 525-2940. 49-1c

APARTMENT building on Main St., Alexandria, near St. Paul St., 4 apartments, revenue suits investment, $13,000 with terms, feasibility of investment can be discussed with terms. Feasibility of investment can be discussed with Maurice Sauve, representing Adelard Sauve, Realtor 525-2940, Alexandria. 49-1c

REVENUE property, Alexandria, 2 tenement house, very good state of repair, aluminum siding, aluminum windows, new furnace, lot 100x80, $16,200, terms. Come in and make an offer. Paul Emile Levert 613-525-3971, representing Adelard Sauve Realtor, Alexandria, 525-2940. 49-1c

FOR rent, one double store and one single with two display windows, centrally located on Main St. 525-1902. 29-tf

32—Business Opportunities

BUSINESSES. Finest banquet pavilion in 3 United Counties. Paved parking lot on busy intersection. Priced at -85,000. Contact Sandra Owen 933-0086, Cornwall, saleslady fora Adelard Sauve, Realtor, Alexandria, 525-2940. 48-1c

33—Apartments, Flats To Let

ONE bedroom furnished apartment to let at 11 Elgin St. Tel. 525-3179. 49-2c

TO let 2 bedroom apt. Available January 1st. 136 Dominion St. Tel. 525-2319. 49-1p

2 bedroom apt. to rent at 43 Elgin St. W. Tel. 525-1738. 49-tf

HEATED 2 bedroom upstairs apt. at 58 Kenyon St., available immediately. Fern Latreille 114 Elgin St. Tel. 525-3026. 49-2p

HEATED two bedroom apt. in Alexandria for rent. Tel. 933-1277. 48-2p

34—Apts., Flats Wanted

STEADY employee of GTL requires 3 bedroom house or apartment immediately. Tel. 525-1841 between 7 and 8 p.m. 49-1p

35—Rooms — Boarders

WILL provide room and board for yourg women. Apply to 40 Peel St. after 5 p.m. 49-1p

37—Help Wanted, Female

EXPERIENCED bilingual secretary needed for general office work, mainly French correspondence and addressing customers statements, some clerical work, wanted immediately. Apply to Glengarry Transport Ltd., Alexandria, call Mr. Caron 525-1433. 49-1c

AVON
DO you wish to earn extra money for Christmas? We have rural territories open in, Kirk Hill, Greenfield, Dunvegan. Write to M. Sweeney, 992 Pleasant Park Road, Ottawa 8. 39-tf

38—Help Wanted, Male

DEPENDABLE MAN WHO CAN WORK WITHOUT SUPERVISION
Earn $14,000 in a year.
Contact customers in Alexandria area. Limited auto travel. We train. Air mail S. L. Dickerson, Pres., Southwestern Petroleum Corp., Ft. Worth, Tex. 76101. 49-1c

40—Employment Wanted

WANTED, general work in factory or store in Alexandria. Herve Lavigne, Tel. 525-3994. 49-1p

SINGLE man, 1½ years at KCAT, experience in dairy farm, general labor desires work from Dec. 15 to Jan. 3. Tel. 525-1882. 49-1p

MAN with experience as truck driver would take full or part time jobs. Available any day, any hour. Tel. 525-1398. 49-1c

44—Sales Help Wanted

SELL real estate. Join Ontario's largest realtor specializing in rural, town, and vacation properties. No experience necessary, excellent commission arrangement. For further information contact Omar Chicholm, RR5 Belleville, 962-7686. H. Keith Limited Realtor, 181 Eglinton Ave. E., Tel. 487-3333. 48-3c

NOTICE OF MEETING
The directors of the Lochiel Recreation Centre, having an intention to purchase the property now leased, call a
Special, Open Meeting of all persons
interested in the Centre
to be held in the
Teachers' Cafeteria at GDHS
MONDAY, DEC. 8th
8.15 P.M.
to elect three trustees to supervise the land transfer

GIFTS! GIFTS! GIFTS!
ALL THROUGH OUR STORE
AND WE GIFT WRAP ANY ARTICLES . . . FREE OF CHARGE
TOILETRIES for MEN, WOMEN and CHILDREN
PENS, BILLFOLDS, FITTED CASES
SMILES 'N CHUCKLES CHOCOLATES
Come in and Browse Around Any Time
— NO OBLIGATION TO BUY —
You are always welcome at
McLEISTER'S
SHOP EARLY
REXALL DRUG STORE
MILL SQUARE ALEXANDRIA PHONE 525-1101
49-3c