The Glengarry News

VOL. LXXXV—No. 38 ALEXANDRIA, ONTARIO, THURSDAY, SEPTEMBER 23, 1976 SINGLE COPY 20c

Maxville to have its arena this winter

Providing the Ministry of Labor and its Minister, Bette Stevenson, don't change their minds again the Maxville arena will open for one more season this winter.

Maxville Clerk-Treasurer, Jim Steel, stated that in all probability the Maxville arena can't be brought up to standards either now or in the future. This statement, he said, is based on a judgment given by the village's consulting engineers.

The Ministry of Labor, said Mr. Steel, inspected 240 arenas in Ontario and found only 49 to be safe for use, 10 had minor defects and 191 with major structural faults. Initially, he said, the Ministry was going to close all 191, which included Maxville, however pressure was brought to bear upon those requesting the closure and modifications in their demands were made.

"It would appear," said Mr. Steel, "that the Ministry of Labor is only one wiggling arm of an octopus and the central body is not aware of the movement."

While a new arena is virtually out of the question for next year, he said a fund raising drive to help it on its way is a strong possibility for the not too distant future.

"What a village like Maxville could at one time do without help," he said, "is virtually impossible to do with help in this day and age of inflation."

The cost sharing of such a venture is a bone of contention, he noted, as only approximately one third of the arena users come from Maxville while the remainder are from neighboring municipalities and townships. When this is put together with the fact that Maxville people end up paying more for its use than do the others then the sharing of costs arrangement leaves a lot to be desired.

Last year the arena cost approximately $25,000 to operate. However the restaurant facilities and ice time rental offset the amount with the end result being a deficit of $7,600.

When this is charged against a Village the size of Maxville, said Mr. Steel, and considering we have a population of only 800 with 150 of those being residents of the Maxville Manor, then one can see what an effect it has on the mill rate.

While many of the arenas which were condemned have had their improvement plans approved, Maxville has yet to even attempt an estimate of what would be involved to meet the Ministry's requirements.

The only reason for its being allowed to open this year comes in the form of a monitor. A structural engineer will be appointed to keep a watchful eye on the structure for the winter season. He will be assisted by a sub-monitor who will record such things as wind and snow fall on a daily basis and relay the information to his office.

Family plans move to Southeast Asia

Foster father of many and a resident of the Baltic Corner area, Fred Cappuccino expects to leave next month for Shri Lanka, formerly Ceylon, to start a new life working with handicapped children. He is a former minister of the Unitarian Church at Pointe Claire.

Mr. Cappuccino is notable for having adopted 11 children of mixed race from different parts of the world.

Mr. Cappuccino and his wife Bonnie moved from Quebec in May 1974 to a 100-acre mixed farm north of Greenfield, where they have been running a summer camp for children.

The former minister said his family will be leaving for Shri Lanka in the next three to four weeks.

In the past few years, the Cappuccinos have adopted 13 children. Eleven of them are from Japan, Korea, Vietnam, Bangladesh, Pakistan, Shri Lanka, the United States and Canada.

Several of the adopted children are of mixed race. The Cappuccinos said in April, 1975 their 16-month-old adopted child, a war orphan from Vietnam would be their 13th and final child.

Mr. Cappuccino said seven of their children will be going to Shri Lanka with them. The rest of the children are all grown up and going to colleges and universities in North American.

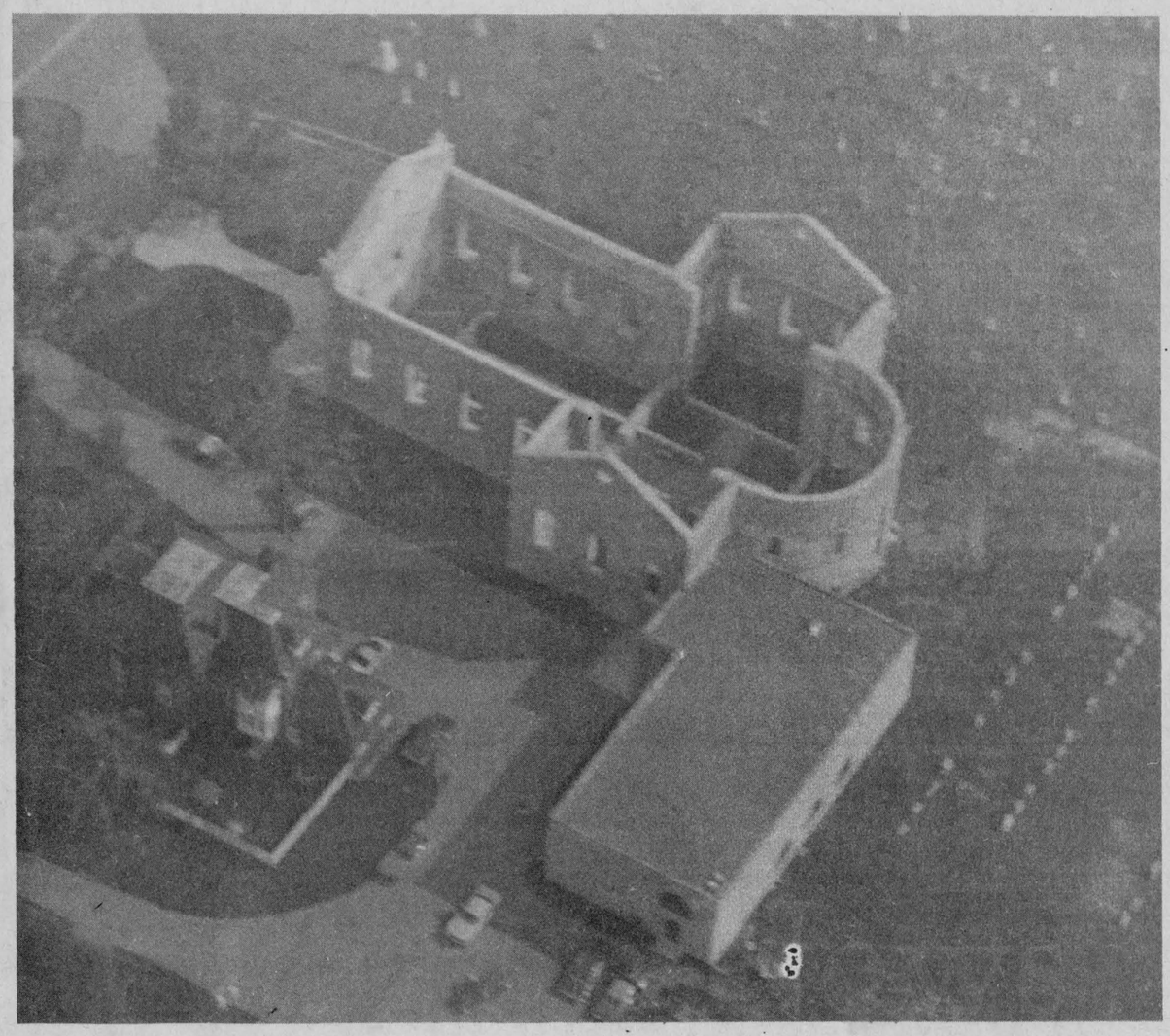

No decision Glen school

The meeting of irate parents and Separate School supporters in the Laurier Carriere gym, Glen Robertson, on Monday, was chaired by Lucien Chenier. Representing the school board were Gilles Metivier, chairman; Charles Lamarche, director of education; Jean Guy Gauthier, superintendent, and area trustee Henri Giroux.

Many grievances were expressed, but the main issue remains the demand that a teacher be hired for the 4th grade which the officials intended to abandon this year.

Numerous solutions were suggested but a final decision will not be reached until after a representative group of the dissident parents met with the School Board at its regular meeting on Tuesday, September 21st.

Too generous with raises

Counties Council fined by the AIB

The United Counties of Stormont, Dundas and Glengarry have been hit with a $15,800 fine for overstepping pay guides recommended by the Anti-Inflation Board.

In a ruling released Monday, AIB administrator Donald Tansley also said the counties' council has to roll back salary and fringe benefits increases for two groups of employees to eight per cent.

Forty-two non-union employees and five executives are involved in the decision.

The executives had negotiated raises of 16.26 per cent with the counties and the other 42 employees had negotiated raises of 17.32 per cent.

Mr. Tansley said the employer should pay $1,800 for paying excess wages to the executive group and $14,000 for paying excess wages to the 42-member group.

The issue began when the counties made application to the AIB early this year to have the pay increases approved after voting in favor of the raises last December.

In June, the AIB ruled that the raises had to be held to eight per cent.

Council rolled back the raises in July and made application to the administrator to have them approved in full.

The matter is not likely to stop now.

When the AIB made its first ruling, the counties personnel committee indicated it would appeal any decision resulting in a rollback. There is every indication the counties will appeal the latest ruling to the anti-inflation tribunal.

The matter was expected to come up Tuesday at the United Counties council's regular session.

More freaks

More freaks of nature reported this week include both plant and animal life.

Michael D. Fouhy of Glen Robertson, reports his son Kevin came up with a bullfrog measuring 12½" long by 6½" wide. It turned up in a pond back of his home.

Another overgrown tomato is reported by Rheal Henri, Green Valley. Raised in his garden it had a 17½" circumference.

John Ross MacLeod of the McCrimmon area brought in three large potatoes weighing in at 5½ lbs. The largest weighed 2 pounds, 2 ounces. He notes they were grown in Caledonian soil as his farm is on the border.

Laurier Deguire, 4th Kenyon, has a corn stalk bearing 10 cobs, about eight more than are usually found on a stalk.

Brigade out to Curry Hill

Alexandria firemen had an unusually long call out at 5:20 Friday, to Real's Truck Stop at Curry Hill.

They were summoned by Lancaster fire brigade which was fighting the fire but found heavy smoke a problem. The Lancaster firemen had the blaze under control by the time the Alexandria truck arrived and the two brigades soon had the fire out.

Alexandria and Lancaster brigades have an agreement to go to each other's assistance when needed.

Man fatally injured

Gilles Robert, 20, of Cornwall, was fatally injured when the van he was driving came into collision with a transport truck parked approximately one and a half miles west of Lancaster on the 401.

The accident which occurred at approximately 3 a.m. Monday, came about as a result of a car which had burst into flames on the highway. Lancaster Provincial Police report that flares had been set up for approximately 500 feet before the fire. However a considerable number of motorists had parked in the area of the fire and the resulting fatal colision occurred between Mr. Robert's unit and a transport van.

A passenger in the car, Brian Caskanette, 19, also of Cornwall, received serious head and body lacerations and is presently in Hotel Dieu, Cornwall.

Our files are now on film

Files of the Glengarry News have been microfilmed over the past two weeks and the negatives will be safely stored in the Ontario Archives.

Roger Nickerson of Toronto, an archivist with the Ontario Archives, has been in the office for more than two weeks transferring each page of the files to film. They run from February 1892 right through to 1957 where a stop has been made for the time being. Two files from The Glengarrian were also filmed.

Copies of the film have been ordered for the National Library at Ottawa and it is expected several universities will also want copies for their libraries.

The microfilmed pages are greatly blown up for projection and study.

Should these ruins have a roof?

A proposal to put a roof on the ruins of St. Raphael's Church so that the colorful setting could be used as a commercial theatre is meeting with growing opposition from members of St. Raphael's parish, as well as from members of the committee Charlottenburgh Township Council appointed to have charge of the historic site.

The interested group, we understand, is made up of Cornwall people interested in drama. They had planned a series of 15 plays in the ruins this summer but the plans never got off the ground. A member of that group, Chris Wilson of Bainsville, who teaches at St. Lawrence College, has staged musicales in the ruins over the past two summers and both events have been hit by unfavorable weather.

A delegation approached Charlottenburgh Township Council recently to complain of non-co-operation from the committee in charge of the ruins. Members of that committee are to meet with council this week to discuss the issue. On the committee are Mrs. Helen Kennedy, Williamstown; Art Buckland, Martintown, and Robert J. McDonell, Glen Roy, with Deputy-Reeve Roger Lefebvre representing council.

The Cornwall group is reported thinking in terms of a plastic roof on the ruins that would be semi-transparent. A roof of this kind that would be retractable had been considered by the Heritage Foundation of Ontario when it stabilized the walls but was found too expensive.

There is opposition among St. Raphael's parishioners both to the idea of a roof over the ruins and to their commercialization. They do not want another Stratford or Niagara-on-the Lake at St. Raphael's, but wish to preserve the local flavor. The proximity of church and graveyards is another argument against commercialization.

Members of the committee made a presentation to the Ontario Government this spring suggesting the ruins be made available to amateur groups. They suggested a piper or two lend a Scottish air to the ruins and serve as information officers for tourists visiting the site. This could be a reality next year.

The committee has also been in touch with Wintario with an idea to lighting and other improved facilities. They have been assured financial help on the basis of $2 for every $1 raised locally.

Should or should not the ruins of St. Raphael's church be fitted with a roof for protection from the weather? No doubt Glengarrians outside St. Raphael's parish will have opinions pro or con, as well.

Regimental mass in the ruins

Former members of the SD&G Highlanders, associate members and present active members of the unit will attend a commemorative mass in the St. Raphael's ruins at 11 a.m. on Sunday, Sept. 26th. All former members of the services and area Legion members are welcome to take part.

The parade will form up on the grounds of Iona Academy at 10:30 a.m. and will march to the church ruins behind the SD&G Highlanders pipe band.

His Excellency Bishop LaRocque will concelebrate the mass with Rev. Gary Ostler, P.P., and Rev. Leo MacDonell of Alexandria. Regimental chaplain, Father Ostler will deliver the eulogy. Col. Patterson of Ottawa, will review highlights of the regiment's history.

It is suggested those attending bring a picnic lunch.

First charge not wearing seat belt

Gerald Laframboise of South Lancaster, became the first person to be charged in Alexandria with "failure to wear a seat belt assembly."

The incident occurred Thursday on Main Street when the vehicle he was driving came into collision with one driven by Rene Jeaurond of Glen Robertson Road.

A call for the Alexandria police followed and when the constable asked his usual list of questions, one of which is, were you wearing a seat belt, Mr. Laframboise said "No."

Mr. Laframboise will have to appear in court Oct. 4th and faces a possible minimum fine of $28 and a maximum of $100.

Eye practice taken over

Dr. Julien Fournier, O.D., of Cornwall, has taken over the Alexandria practise of Dr. Jean Dubuc, optometrist. For 17 years, Dr. Dubuc had been coming to Alexandria on Wednesdays and Dr. Fournier has taken over from him.

Switches plant

Richard Bellefeuille assumed duties at Carnation's CIP plant here, this week as chief engineer, a position he had previously held at the Consolidated Textiles plant. Mr. Bellefeuille had formerly been employed at Carnation in 1963.

Show attracted large number

Glass appeared to be the dominating exhibit at the annual antiques show and sale of the Glengarry Historical Society, held Friday and Saturday in the Green Valley Pavilion.

Twelve antiques dealers from various parts of Western Quebec and Eastern Ontario took part in the exhibition. However the one novelty booth came in the form of a Grandma's Cupboard and was sponsored by the Historical Society members.

Mrs. George R. Arnott, convenor for this year's exhibition, declared that the members rummaged through their basements and attics to find novel and antique items to exhibit in their booth.

The majority of the booths were, however, stocked by many of those items so greatly valued and appreciated by antique enthusiasts everywhere.

The glass in particular appeared to overpower the exhibit simply by its quantity and possibly by the fact that a good portion of it came from in and around Glengarry.

With items ranging from Chinese paper weights to a Canadian made spoon of late 1700's not one field of possible interest appeared to have been overlooked by the organizers and exhibitors.

Proceeds from the exhibition and sale will go towards the care and maintenance of the Glengarry Museum in Dunvegan and the Nor' Wester Museum in Williamstown.

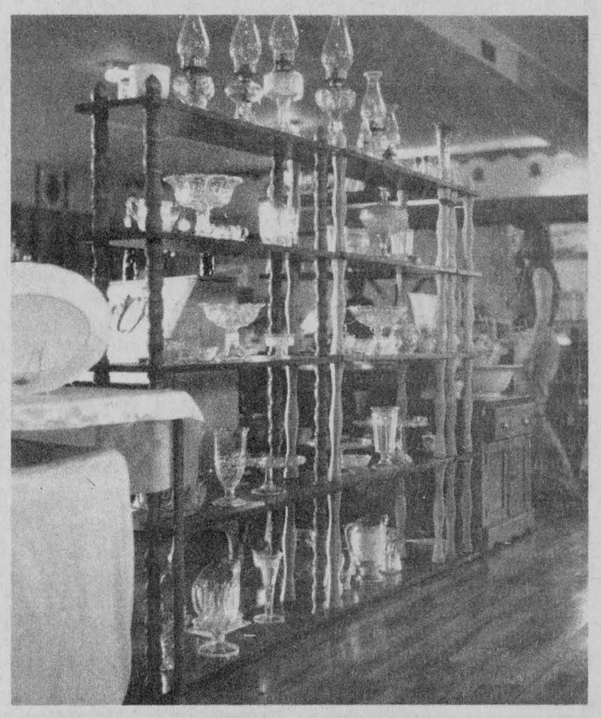

Area girls were semi-finalists

Karen Campbell, Stormont Dairy Princess for 1975-76, advanced to the semi-finals in the Ontario Dairy Princess Competition held in Toronto in early September as did Aileen Wilkes representing Prescott County. These two girls were in the top ten out of a total of 40 competitors.

Karen is the daughter of Mr. and Mrs. James Campbell, Moose Creek, while Aileen is the daughter of Mr. and Mrs. Orville Wilkes from Fournier.

He's retiring from clerking at 80

Sebastien's Specials are being offered this weekend at Alexandria IGA to mark the retirement of Sebastien Laporte.

Mr. Laporte, undoubtedly the oldest member of the town's mercantile fraternity, marks his 80th birthday today, Sept. 23rd, and he looks back more than 65 years, almost all of them spent in local stores.

His legs are still good and he probably could prowl the aisles of Alexandria IGA for another year or two but Mr. Laporte sees his 80th birthday as a likely time to retire. He will work through this week and call it quits on Saturday.

IGA owner Marc Lalonde hates to have so dependable an employee leaving because he sees him as irreplaceable. In recent years Sebastien has been handling all phone orders and Mr. Lalonde doubts he will be able to come up with another employee willing to handle shopping on phone orders. There is the possibility when Mr. Laporte leaves a policy of no more phone orders may have to be instituted.

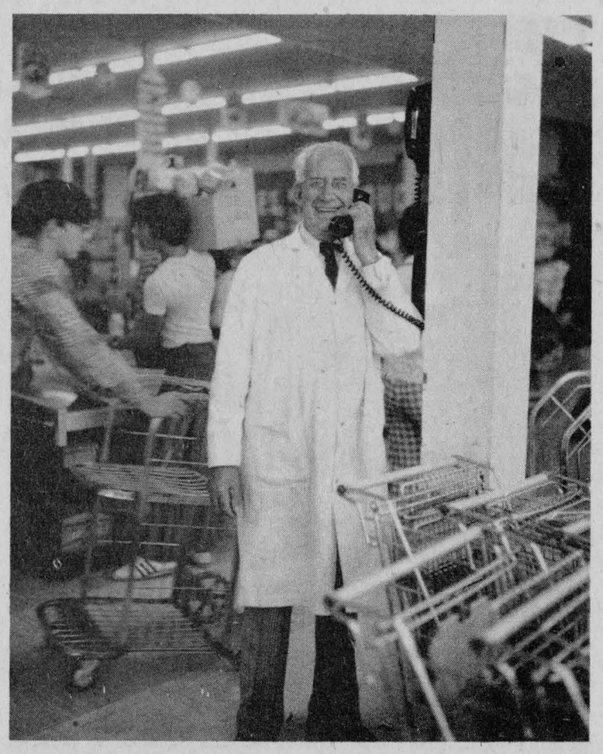

Widely known in town and country through his many years in business here, Sebastien was born here Sept. 23, 1896. After completing Grade 8 at Alexandria Separate School he worked in the pipe factory for two years and then was employed with John Boyle, grocer.

War interrupted his mercantile work and Mr. Laporte went overseas in early 1918 with the 49th Battalion. After his return he worked in Abraham Markson's general store and took a brief change of scene in 1928 to work as a timekeeper with the CNR.

He was in charge of the drygoods department of the Michaud and Levesque department store at Sturgeon Falls when he met and married Lucienne Demers, a school teacher in that town in 1932. The depression was at its midway point in 1933 when Sebastien returned to Alexandria and opened a store in the Alexandria Hotel. Following the death of John Boyle for whom he had worked for many years, Mr. Laporte bought the business and operated the store until 1966. The store was located in the building now housing Bruno Pigeon's Jewelry store and Alexandria Florists.

Then owner of IGA, J. P. Touchette was short of help and Sebastien agreed to help out for two weeks. That fortnight stretched into ten years that saw IGA taken over by Marc Lalonde in 1970.

In retirement Sebastien looks forward to more time playing chess and cards with his wife and watching hockey, his favorite sport.

Many friends of long standing will wish him well in his retirement years.

Executive Seaway Presbyterial UCW met

"There is no better way to learn than to use books and we in Canada are so very fortunate to have so many books at our disposal." This thought was brought out at the meeting of the executive of the UCW Presbyterial which met at Winchester Springs on Tuesday, Sept. 14. "Literature" was the theme of the day and roll call was answered by each person naming a favorite book she had recently read and the author.

The morning business session was conducted by the Presbyterial Chairman, Mrs. Jean Scott. Reports were heard from each convener. The stewardship convener, Mrs. Shirley McDonald, especially emphasized the role of the stewardship convener in each local. She had prepared and distributed packets for each president which included ideas for a better understanding of stewardship, what the church is doing and what we could and should be doing.

It was announced that the new chairman of press and publicity is Mary Loree of Long Sault, replacing Mrs. Louva Coulthart who is unable to act.

The regional rallies are planned as follows: Region 1—Sept. 21 at 12:30 at Vankleek Hill with the theme "Are you carrying a torch?" Region 2—Oct. 13 at 12:15 at Apple Hill with the theme, "Getting to know you." Region 3—Oct. 20 at 7:30 p.m. with the theme, "UCW at work in the community" and Region 4—Oct. 6 in the afternoon and evening at Spencerville on the theme "What is God's Gift?"

All of Dorothy Henderson's books "Look to this Day for Tomorrow" have been sold and a motion was made that the proceeds be presented to David Cleary of Spencerville, a first-year student in Theology.

Mrs. Lillian Allison gave an interesting report on Summer Event which this year was planned by Seaway Valley Presbyterial. She especially stressed the financial situation.

The afternoon was taken over by Martha Hunter and Lorraine Cleary, literature chairmen. The interest centre was a long table, beautifully arranged with a display of current books with red and white gladioli, an open Bible and candles as a focal point. They conducted their presentation by using a skit on a model UCW, program planning committee, a word game using the word literature and buzz groups discussing books that had been useful in worship or program.

The closing worship emphasized that the greatest book of all is still the Bible and candles were lit as readings on "wisdom" were given.

The next meeting of the executive, which is open to all interested people, will be held in Salem United Church, Summerstown, on Nov. 16, when the program will be planned by the Committee on Church in Society.

Institute celebrates 60th date

McCrimmon Women's Institute celebrated its 60th anniversary in August this year. In looking back over many years accomplishments, it has summarized a brief history as follows:

On December 1st, 1915, at McCrimmon Hall, the McCrimmon Women's Institute was organized. Miss Susie Campbell of Brampton, Ont., outlined the work and object of the Women's Institute. Mrs. Colin Campbell was elected president and Mrs. Thomas J. Clark as Sec. Treasurer.

The first meeting was held on Jan. 20th, 1916. Although the weather was unfavorable there were 39 ladies present. The meeting was opened by singing "The Maple Leaf Forever," and it was moved that the monthly meetings be advertised in the Glengarry News. Mrs. D. W. Campbell was appointed to make the fires for the WI meetings and she was to be paid the sum of $2 for the year.

At the Feb. 17th, 1916 meeting it is interesting to note that there were 56 ladies present. The membership fee was 25c and there were 68 members listed the first year. The ladies held a Taffy Social in March of the same year; the proceeds were $42.60 and the expenses were eight gallons of syrup for $10. The programs were varied and interesting, with discussions on bread-making, house plants, as well as teaching the younger members to crochet. Quilt blocks were also exchanged among the members.

The McCrimmon WI was very active with Red Cross Work during the two world wars, collecting funds as well as packing boxes for the soldiers. At the first District Annual there were two branches present, McCrimmon being one of them.

In 1926 the branch held a chicken dinner to mark its 20th anniversary and in June 1956, the 40th Anniversary Tea was held in McCrimmon Hall and 13 chartered members were present.

The annual project is a quilt, with each member completing a block of a given pattern. After it is assembled, it is the pride and joy of the society.

The members are active in volunteer work with Glengarry Memorial Hospital Auxiliary. McCrimmon Institute at present is the only group that is affiliated with the Hospital Auxiliary. It has over 30 members on the roll and is looking forward to having many more active years.

Martintown WMS met

The monthly meeting of the WMS of St. Andrew's Presbyterian Church, Martintown, was held in the church with the president, Mrs. Harvey MacMillan, presiding.

She welcomed all those present and opened the meeting with an article containing the "Shining Posts of Hope." Mrs. MacMillan then reviewed an article from the Glad Tidings, "Habitat and Lady Barbara Ward Jackson" followed by a Litany led by Mrs. Lloyd Clingen.

The roll call was answered with a verse of Scripture containing the word "Hope."

The meditation on "Hope" was given by Mrs. Kenneth MacDonald followed with a prayer by Mrs. Henry Hald.

The offering was taken and dedicated by Mrs. Colin Campbell. The minutes were read by Mrs. Lloyd MacGregor and correspondence dealt with.

The Fall executive meeting of Glengarry Presbyterial on Sept. 27th in St. John's Presbyterian Church, Cornwall, was announced; also the annual Fall Supper by the Ladies' Aid of Martintown, Presbyterian Church on Wednesday, October 13th, from 5 to 8 p.m. Plans were made for members to attend the 100th anniversary of the WMS of Knox Presbyterian Church, Vankleek Hill.

The treasurer's report was given by Mrs. Stuart Blackadder. "A Plea for Justice" and "Who will Serve" were articles from the Glad Tidings that were reviewed.

A skit entitled "Tell Me Doctor" was presented by ten of the WMS members.

Marked 30th date here

Mr. and Mrs. Alex Lalonde of Alexandria, marked their 30th wedding anniversary, Saturday, Sept. 18th, when their family gathered for an evening of celebration at their home.

The couple have ten children: Suzanne, Mrs. Marcel Lefebvre; Louise, Mrs. Jacques Titley; Janine, Mrs. Richard Titley; Denise, Mrs. Yvon Lacombe; Jean, Richard, Robert, Ginette, Monique and Denis, all at home.

Also present were Mrs. Therese Marcoux, Mr. and Mrs. Yvan Leblanc, Mr. and Mrs. Jos. Bourbonnais of North Lancaster.

The family presented them with gifts, flowers and a plaque.

MARLEAU GARAGE
SALES and SERVICE
CASE, DAVID BROWN, FARM and INDUSTRIAL EQUIPMENT
ST. BERNARDIN, ONT. TEL. 613-678-2016
-tf

McARTHUR BROS. and McNEIL FUNERAL DIRECTORS
428 SECOND STREET EAST
CORNWALL, ONTARIO
Parking on Premises
- - "A Trusted Name In Funeral Service"
Member of: F.D.A. of C., O.F.S.A., O.D.F.S.A.
FUNERAL DIRECTOR: Donald W. Derry
34-tf TEL. 932-6300

ST. JAMES PARISH
HARVEST SUPPER

Sunday, Sept. 26th
at Maxville Community Hall
4:00 to 8:00 p.m.
Parishioners and Rev. D. Lefebvre
37-2c

For your poultry slaughtering call
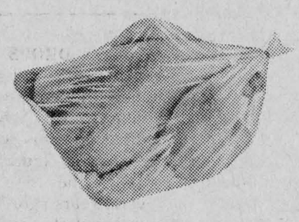
Claude Bourdeau
at
347-2616

Hawkesbury Transmission Service
214 MAIN ST. EAST HAWKESBURY, ONT.
ATTENTION: For your one-day transmission service, a courtesy car can be provided -- 1-613-632-8561

Good price on reconditioned transmission [with trade-in]
Work guaranteed
-tf

H. & L. LUMBER
Spruce Lumber Supplies
2"x3" $140–1,000 ft. 2"x4" $154–1,000 ft.
2"x6" or 2"x8" $165–1,000 ft.
2"x10" $185–1,000 ft.
Also Unique garage doors, residential and industrial, made to order and installed adjusting free of charge 18-tf
SALABERRY INSULATION REG'D.
155 St. Francois St., Valleyfield Tel. (514) 371-1311

TRUCK DRIVER WANTED


SALARY—$10,000 plus fringe,
Year-round job
Must have experience, good driving record
Apply in person to
Georges Lanthier et Fils
Dominion St., Alexandria
38-2c

WALLPAPER
Many models in stock
You may also choose from our large choice of catalogues
Fast Delivery
LALONDE GENERAL STORE
117 Main St. S. Tel. 525-1424
38-1c

OFFER NOT TO BE MISSED

NO INTEREST UNTIL Mar. 1/77
on all purchases of Case farm tractors
THIS OFFER IS FOR A LIMITED TIME ONLY
We have an urgent need for good used tractors.
Come and see us - we'll make an offer you can't refuse.

ON ALL INDUSTRIAL TRACTORS
offer ends Sept. 30th, 1976

Special on the 350 and The 450 crawler, also Uni-loader, models 1816, 1830, and 1845.

Special on the 580C and 680E loader backhoe.
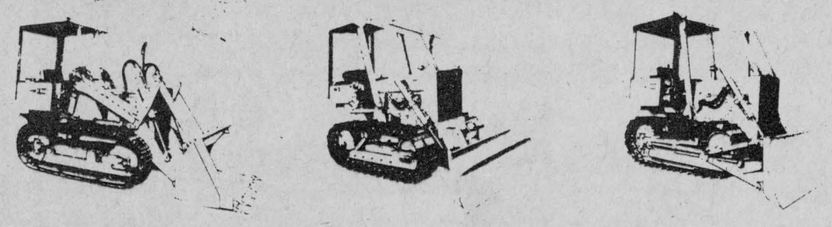
We have a selection of used backhoes and crawlers.
MARLEAU GARAGE
case
COME SEE US TO-DAY
SALES AND SERVICE
INDUSTRIAL AND FARM
ST-BERNARDIN, ONTARIO (613) 678-2016
CONRAD LEVAC, representative 524-5561
38-1c

Visit Dunvegan Museum
OPEN SATURDAY AND SUNDAY
1:30—5:30

LEFEBVRE'S
Discount Foods
Lochiel St. East Alexandria Tel. 525-3501
Fall Food Specials
LEGRADE SMOKED PICNIC HAM lb. 79c
A-1 BEEF BLADE ROAST lb. 79c
A-1 BEEF CLUB T-BONE STEAK lb. 1.79
PORK HOCKS lb. 39c
CHICKEN DRUMSTICKS 10 lb. box lb. 79c
MAPLE LEAF BACON lb. 1.79
FREEZER SPECIAL WHOLE PORK LOIN 10 TO 12 lb. lb. 1.39
QUEBEC CELERY 29c
RED GRAPES lb. 49c
CANADA NO. 1 POTATOES 50 LBS. 1.99
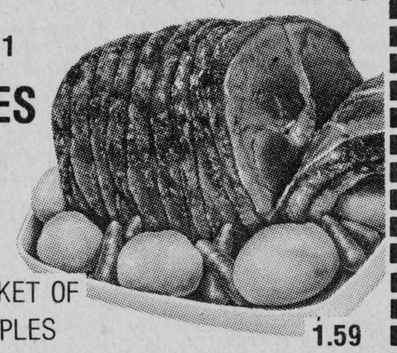
4 QUART BASKET OF McINTOSH APPLES 1.59
LARGE CABBAGES each 29c
CARROTS 3lbs. 39c
CLARK CHOICE PEAS 19 oz. 24c
AYLMER TOMATO SOUP 10 oz. 18c
AYLMER VEGETABLE SOUP 10 oz. 18c
CATELLI SPAGHETTI 16 oz. 35c
CATELLI READY CUT MACARONI 16 oz. 35c
CATELLI SPAGHETTINI 16 oz. 35c
CAPRI BATHROOM TISSUE 6 Rolls 1.25
MIR LIQUID DETERGENT 24oz. 99c
PREMIUM VALUE TEA BAGS 12 oz. 89c
PRESTONE 1 GALLON 4.99
ORANGE ROOT BEER GINGER ALE 26oz. 4/1.00
FRESH SCHULER CHIPS 99c
HALO SHAMPOO 350 ml 1.49




Maxville and Area

by

Velma Franklin

527-5533

The Girl Guides of Maxville will be sponsoring their annual fall fashion show at the Senior Elementary School on Friday, Oct. 1st . . . 7:30 p.m., and all fine fashions from Woolco Department Store.

A busy new site on Maxville's Main Street, just opposite the Variety Store . . . the Toyota dealership opened by Billy Campbell and Tom Bethune . . . "Highland Motor Sales" . . . in the former MacPhail garage.

Miss Linda Chisholm is presently in Halifax, attending Dalhousie University.

The first in the local series of fine fall suppers coming up this Sunday . . . dine with the congregation of St. James parish in the Maxville Community Hall . . . 4:00 to 8:00 p.m.

Mr. and Mrs. Tom Turpin of Ottawa, were weekend visitors with her brothers, Leslie and Linden Kippen.

The Glengarry School of Piping and Drumming began its fall term this week, under the direction of Pipe-Major John T. MacKenzie, and assisted by Pipe-Major David Danskin. Drumming instructors are John Kerr and James MacLeod of Ottawa. There is a need for more new pupils in beginners' piping, and snare, tenor, and bass drumming . . . students are invited to avail themselves of the excellent quality of instruction being offered in this traditional music.

Lyle Bergeron, son of Mr. and Mrs. James E. Bergeron, and Raymond Lalonde, son of Mr. and Mrs. O. J. Lalonde, have returned home after enjoying a six week vacation in the British Isles and western Europe.

Among recent visitors with Mrs. Millie Eppsdat were Mr. and Mrs. D. E. Grant, Mr. and Mrs. Kirk Johnstone, Wendy, Christopher and Carol Lyn Grant, all of St. Laurent; Earle Eppstadt, Pembroke, Mr. and Mrs. Bernard Lajambe of Rockland and Felix Stewart of British Columbia.

Weekend visitors with Mr. and Mrs. Peter Alex MacLean were Mr. and Mrs. Bruce Reynolds and Sandra of Verona, Mr. and Mrs. Bill Woods and Laura Beth of Cornwall, Mr. and Mrs. Garry Boroski and Josh of Aylmer, Mr. and Mrs. John Coleman and Miss Shelley Coleman, Ottawa and Mr. Dave Scase of Cape Breton Island.

MANOR EUCHRE STARTS

Think of this now . . . on October 6th, Wednesday, at 8:00 p.m., at the Maxville Manor all the Euchre fans can start enjoying the winter games . . . this one sponsored by the Manor Auxiliary.

TO HAVE ICE

The best possible news for the Maxville Minor Hockey Association . . . and all the hockey players and skaters in the area . . . the dear old rink will be open this winter as usual. A phone call from Toronto to Reeve Quart, at the 11th minute of the 11th hour (before the deadline for renting ice from neighboring arenas) announced that the rink can be operated under strict monitoring. If it snows it is closed until the fall is removed. This is, of course, a reprieve and not a solution.

The Maxville Minor Hockey Association held its annual meeting this week, and the main discussion centred about ways and means of raising money to build the required new arena for next year. The financial report showed a bit over two thousand dollars in the account to start with. Officers for this year are as follows . . . President, Dale Munro, Secretary David Munro, 1st Vice-Pres. Stewart Arkinstall, and 2nd Vice-Pres. Jack Robinson.

SCHOOL SEEKS VOLUNTEER PARENTS

The fall term got under way recently at the Maxville Senior Public School, with a slightly increased enrolment of 157 this year. On the staff with Principal Mel McCormick are Mrs. M. Jack, Mrs. M. Armour, Mr. D. Munro, Mr. P. Physk, Miss A. Presley, Mr. Richard, Mrs. H. Hunter, Mrs. J. MacKay, Mrs. D. Vallance, Mrs. M. Munroe and Mrs. M. Hruska.

The Students' Council will sponsor a hot dog sale, and a chocolate bar drive among other activities to finance its support of an Asian foster child, and the expenses of extra-curricular events. The first report card will come out in November.

The School Committee held its first meeting on September 27th. This Committee is sponsoring an eight-week first aid course . . . St. John Ambulance . . . at the school, beginning September 23rd, every Thursday night. Cost is $7.50 and anyone interested is welcome to register.

The school is hoping to establish a Volunteer Parent Club, of those parents who would be interested in helping with the noon-hour program. Fruit juices are sold at noon, and the interclass sports competitions are underway . . . help is needed in both areas. The Home Ec. and History field trip for Grade 8 students to Upper Canada Village took place this week, and the interclass soccer and softball tournaments started a week ago.

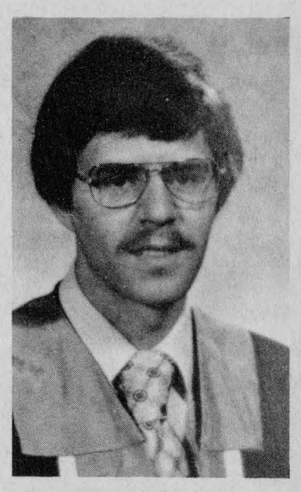

NOW AT DORVAL—A graduate of Glengarry District High School who won a degree in Mechanical Engineering at St. Lawrence College, Cornwall, Andre Paquette has been transferred from Toronto to Dorval by Sweco with whom he is employed. Andre is a son of Mr. and Mrs. Emile Paquette, Alexandria.

REGISTRATION DROPS

In unison with nearly all the area public schools the enrolment at the Maxville Public School continues to decline, this year down to 188 . . . a figure in sharp contrast to the high of nearly 400 several years ago. The decline was particularly noticeable this year with the removal of about 40 students from nearby Prescott to the new elementary school in Plantagenet. There are presently three empty rooms in the school, and seven in use.

On the staff with Principal Alice Ferguson this year are . . . Mrs. Hazel McIntosh, Kindergarten; Mrs. Clare Besner, Grade One; Mrs. Shirley MacGregor, Grade Two; Mrs. Connie Blaney, Grade Three; Mrs. Gwen McEwen, Grade Four; Mrs. Thelma Colbourne, Grade Five, and Mrs. Gwen Morris, Grade Six. There are no split grades. A librarian from the SD&G board is presently re-arranging the library, which will be in charge of Mrs. Helen Hunter who is also the music teacher. Mrs. Aubin of Moose Creek, is the French teacher.

Lawrence Weir died suddenly at Timmins

A native of Alexandria who had spent most of his life in Northern Ontario, Lawrence F. Weir died suddenly Thursday, Sept. 16th, at Timmins. He was 71.

Mr. Weir was a son of Hugh C. Weir and his wife Elizabeth McDonald of Alexandria. Before leaving Alexandria in 1927 he had played lacrosse and hockey and he had retained a keen interest in sports. He had prospected in the North through most of his life except for a short time spent in Montreal.

He married Marguerite McGregor in Kirkland Lake in 1939. She predeceased him in 1957 and he leaves one son, Hugh of Kirkland Lake, and two daughters, Mary, Mrs. A. Staruch and Marion, both of Ottawa.

One grandchild, Peggy Staruch also survives as do one brother and three sisters. They are: James F. Weir of Alexandria; Agatha Ann, Mrs. Arthur Caddell of Vero Beach, Florida; Mrs. Rita McCloskey of Metuchen, N.J. and Mrs. Mary Emberg of St. Rapahel's.

Father Magnan offered the funeral mass on Monday in Holy Cross Chapel and interment was in Holy Cross Cemetery at Haileybury.

Pallbearers were Leo, Roy, Gino Guinta, Al Smith and Allan Staruch.

Among those attending the funeral were Mr. and Mrs. James Weir and Mrs. Mary Emberg, as well as other relatives and friends from Ottawa, Kirkland Lake and Timmins.

Entertainment at the KING GEORGE HOTEL MAXVILLE

September 24th

Friday night in the Farmers' Lounge, Cliff Britton and Hugh Allen MacMillan. Violin and Piano. Dance Music. Dancing 9—1.

September 25th

Saturday Night in the Tartan Lounge
Maggie Terrence—Honky Tonk and Old-time Piano Music

Banquet Room available for private parties, banquets, Weddings, etc. —Catering Available
Telephone 527-2158 for more information.

Thanksgiving Weekend

Official Opening
SATURDAY, OCTOBER 9, 1976
Entertainment Friday, Oct. 8 and Sat., Oct. 9 by Jim Connors from Ottawa. Pipe-Major John MacKenzie, members of Glengarry Pipe Band and various violin artists. 38-1c

David Danskin
SCOTTISH SUPPLIES
Main Street, Maxville, Ontario
TEL. 527-2037
BAGPIPES CHANTERS
MUSIC BOOKS, REEDS,
SPORRANS, HOSE, SKEAN DHUS
JEWELLERY, TARTAN BLANKETS, RECORDS
NOVELTIES, TARTAN BY THE YARD
KILTS and JACKETS MADE TO MEASURE -tf

Hey,
if you need a new tractor
Menard Farm Supplies can make you a real deal !



All new and used tractors interest free to March 1st, 1977

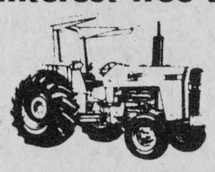

MF Massey Ferguson

Personalized MF financing parts and service available

MENARD FARM SUPPLIES

Green Valley **Tel. 525-2190**

38-1c

Highland Motor Sales

Maxville, Ont. **Tel. 527-2735**

Bill Campbell-Sales Tom Bethune-Service

SEPT. 17th WAS FANTASTIC

Thanks a million for the tremendous enthusiasm you displayed on our opening. . . .

Because of the enthusiasm shown us we would like to continue our special

INTRODUCTORY OFFER

on a

NEW 1976 TOYOTA COROLLA 1200

for the unbelievably low price of

ONLY $2,990

(Model KE030FK)

THAT'S FANTASTIC ! !

Suggested Retail Price$3,238

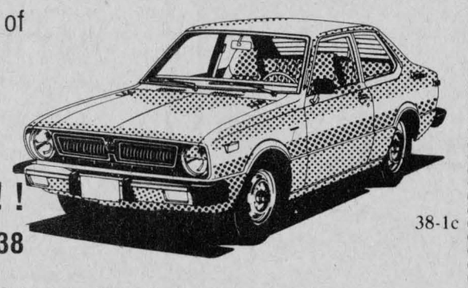

38-1c

Freight, handling and tax extra (Offer expires Saturday, October 2, 1976)



SEPTEMBER

BOAT MOTOR SALE

SAVE $ $ $ $ $

New Mercury 9.8 h.p.
LIST $835 **NOW $695**

New Mercury 7.5 h.p.
LIST $689 **NOW $569**

Used Mercury 7.5 h.p.
SPECIAL $275

Used Mercury 4 h.p.
SPECIAL $235

14' Aluminum Boat
$475 **NOW $375**

12' Fiberglas Boat
$349 **NOW $259**

14' Fiberglas Canoe
$175

16' Fiberglas Canoe
$185

8' Aluminum Punt
$170

2 Man Paddle Boat
$495 **NOW $395**

SHEPHERD MOTORS LTD.
83 Main N.
525-1402



STEDMANS

ROCK renaissance 5 9 9

L.P. Records or 8-track tapes

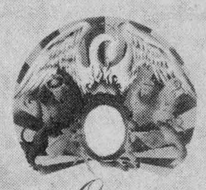

Queen
A Night At The Opera

An age of widespread artistic productivity with Bowie, McCartney, Jagger, Kiss, Queen and Nazareth stealing the show! Steal their show -- their newest recordings -- for this fantastic low price! L.P.'s or 8-tracks--whatever you're into...you're into Today's Top Talents!

- **Queen.** A Night at the Opera
- **Wings.** At the Speed of Sound
- **Nazareth.** Greatest Hits
- **Rolling Stones.** Black and Blue
- **Kiss.** Destroyer
- **David Bowie.** Changesonebowie





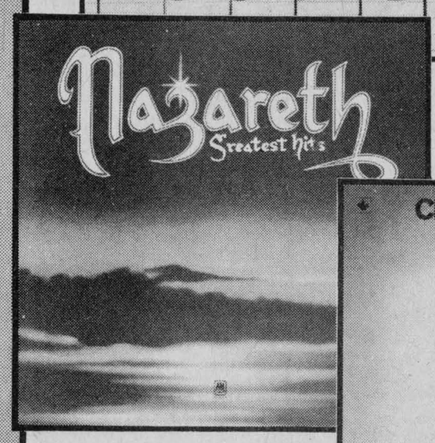



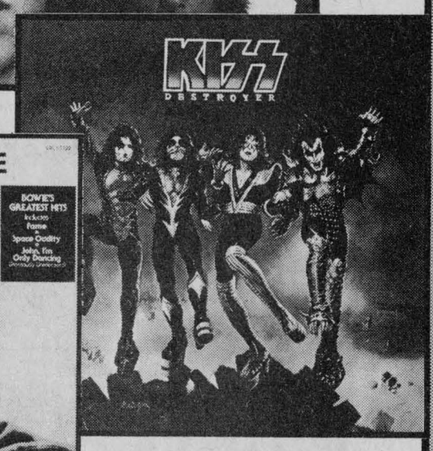

Thursday, Friday and Saturday

Sept. 30- Oct. 1 and 2

ALEXANDRIA

38-1c

Glengarry Stars win

by Carman MacMillan

On Thursday the Glengarry Stars again travelled to Ottawa to play the Ottawa Royals in their second cup game in as many nights. Their first game on Tuesday was a marathon. It took two hours and 10 minutes under the lights at Mooneys Bay and ended in a 2 to 2 tie.

Thursday saw a full squad of Stars go ahead of the Royals by a 3 to 0 score. (Bert Massia, Tom Lowe and Pierre Theoret.) With only a few minutes remaining in the first half the Royals scored a lone goal to go into half time down by 3 to 1.

The second half started and it was only a matter of time before the Royals scored to make a 3 to 2 game. The score came on a penalty shot.

With only five minutes remaining Bert Massia took a corner kick and a scramble for the ball in front of the Royals goal proved fatal for the Royals, as John MacPherson picked up the loose ball and scored on the short side to give the Stars a 4 to 3 victory.

On Sunday the Glengarry Stars played New Hellas.

They again had a full complement of players and the boys really wanted this game but there was no way they were going to be given it.

Stars scored first on a goal by John Charlebois only to have New Hellas come back before half time and tie the game.

In the second half the Stars controlled the game. Had a goal called back, but the old regular, Hugh MacGillivray came through with the winner. Final score, 2 to 1.

President Peter Wiley of the Ottawa League was on hand to present the trophy to the Stars along with miniatures for each player to keep.

The Stars next league game is Sept. 24th at 6:30 in Mooneys Bay against Internationals. Then on Saturday, Sept. 25th in the Octoberfest Tournament, sponsored by the Maple Leaf soccer club.



LADIES' SOFTBALL WINNERS—Alexandria Ladies' Softball League put forth four teams for this year's schedule and Sunday afternoon's championship finals proved The Roadrunners to be best over all. Back row, left to right, Rupert Epp, Coach, Bernice Epp, Viola McRae, Andrea Macdonell, Karen Collier, Fairley Robillard, Lorna MacLeod, Karen MacLeod and Kelly Epp, bat boy. Front, Linda Gareau, Sandy McDougall, Peggy Hay, Karen MacDonald, Barbie McCormick and Reine Bergeron.

—Staff photo

Char-Lan soccer team earns league spot for '77

Char-Lan United Soccer Club of Williamstown, assured itself of a berth in the Ottawa District Premier League for the 1977 season with a convincing 6—0 shutout victory over Nepean Royals at Mooney's Bay, Sunday. The win lifted Char-Lan into fifth place in the 8-team Second Division, three points clear of Nepean who will now accompany Roma into the Recreation League. Royals and Roma will be replaced by Almonte Canadians and Rockcliffe, the two top teams in Division A of the Recreation League, for the 1977 season.

In Sunday's game, the Char-Lan team left little doubt that it was aware of the seriousness of the situation. A loss would have meant almost certain relegation. United pressed from the opening whistle and took a 1—0 lead after 15 minutes when Rudi Payer found the corner of the net from 12 yards out. Five minutes from half-time, "Boom-Boom" Don Kannon increased Char-Lan's lead to two goals with a cannon-ball blast that whistled in under the crossbar.

Char-Lan took full control of the game after the interval. Fullbacks Paul Charbonneau and Hugh MacGregor easily contained the depleted Nepean forward line, and midfielders Robbie McLachlan and Payer opened up gaps in the Royals' defence with a mixture of short and long passes. Leftwinger Marc Gareau created good scoring opportunities for his team-mates with neat crosses into the penalty area. He assisted on three of the four Char-Lan goals scored in the second half. Payer scored two of these goals to complete his hat trick; McLachlan and Darcy Gordon completed the half dozen.

Char-Lan will play its last regular season league game on Sunday, October 3 against Hurricanes at Brewer Park in Ottawa. This Sunday, United will host Seaway Soccer League champions Cornwall United in a 2 p.m. exhibition game at Char-Lan High School field. The return game will be played in Cornwall on October 17 and Char-Lan will wind up its 1976 campaign at Lake Placid, N.Y., where the team participates in the annual Oktoberfest Tournament on October 23 and 24th.

Standings

ODSA Premier Division 2

	W	T	L	P
New Hellas	8	1	2	17
Cornwall City	7	2	1	16
Hurricanes	7	2	3	16
Smiths Falls	4	4	4	12
Char-Lan United	2	5	5	9
Prescott	3	3	7	9
Nepean Royals	2	2	7	6
Roma (susp.)	1	1	5	3

Bridge news

Results of play Thursday, Sept. 16, by Alexandria Bridge Club members:

Overall winners:
Germaine and Roger Lalonde; tied for second: Margo Clement and Julie Aubry with Florida Thauvette and Rose McDonald.

Gaetan Lalonde
BODY SHOP
HAS RE-OPENED
on Hwy. 34 just 1 mile south of Alexandria
Tel. 525-1070
Specializing in radiator repairs and snowmobile body work
38-tc

DO YOU NEED GOOD TOPSOIL or FILL ?
Call Eric at 525-3318
or Buck at 347-2407
Also 350 Case Loader for rent
35-tf

OUR PHOTO FINISHING SERVICE MEANS:
* EXCELLENT WORK
* FAST SERVICE
* REASONABLE PRICES
ALEXANDRIA DRUG MART
5 Main St. 525-2525
-tf

FUNWAY
FABRIC SHOPPE
For all your sewing with knit needs—see us
Commercial sew thru elastic and more
E. FERGUSON
Hwy. 34
Lancaster
347-2704
We are worth looking for
38-1c

G. J. Rent-Alls
7 Mill Square — Alexandria
Tel. 525-2555 Home 874-2304
Hourly—Daily—Weekly Rates
We Rent almost anything you may require
Call or drop in and discuss your needs
BUSINESS HOURS 8.15 a.m. to 5.15 p.m.
Mon., Tues., Wed., Fri.
We close at 12 noon Thurs. and Sat.
EMERGENCY after hour service will be provided
Call home telephone number 874-2304

Glengarry Meat Packing
ABATTOIR
347-2616 NORTH LANCASTER

	Rail Price	Cut and Wrapped
Steer Beef Sides	lb. .75	lb. .85
Hinds of Beef		lb. 1.12
Fronts of Beef		lb. .65
Half a Young Pork		lb. .81
Whole Pork		lb. .78
Pork	lb. .68	

All meat government inspected
37-1c

BORDER SOFTBALL LEAGUE

annual banquet and awards night at Bonnie Glen, on FRIDAY, SEPT. 24th. Banquet 7:30 p.m. Adm. $4.00 per person. Dancing to Lancers Orchestra at 9 p.m. Dance $2.00 per couple. Everyone welcome. 38-1c

Menard Fairway Centre
Alexandria, Ontario Tel. 525-2207
Presents . . .
AUTUMN RAINBOW OF VALUES
TREMENDOUS SAVINGS
GREAT SELECTION
Ladies' fall and winter coats and jackets

Footwear for the whole family as well as snowmobile suits for everyone

Drop in and see us for savings
38-1c

DAOUST

If the French Connection use them maybe you should
Our new line of Daoust Skates has arrived
as well as our C.C.M., Bauer and Penta Skates
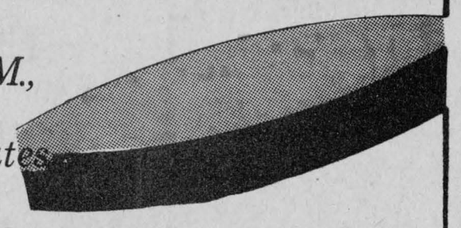
Complete line of hockey equipment now on display
Bergeron & Hope Sporting Goods
55 Main St. S. Tel. 525-3688
38-1c

CO-OP
For all of your oil and lubrication needs . .

CO-OP
Oils and Greases are staying ahead of your needs
When you're operating a car, truck or tractor, your Co-op already has the oils and greases to meet (and in some cases, exceed) its lubrication requirements.
CO-OP® HD7 is a heavy duty oil
available in all grades, with a blend of ingredients that gives it the properties to meet all new car warranties, even under severe and unfavourable operating conditions.

CO-OP® D-MO Motor Oil
is unsurpassed in meeting the tough new demands of today's diesel tractors. CO-OP D-MO contains an effective anti-wear additive and has been endorsed by Caterpillar Tractor Company.

CO-OP® ATF Transmission Fluids
(Dexron for GMC, Chrysler and American Motors) and (Type F for Ford) are available in quart cans.

CO-OP® LUBCO (Multi-Purpose) grease won't let you down
by breaking down or thinning out in high temperatures and it keeps flowing in sub-zero weather. It's available in cartridge.

CO-OP®
. . . and Trans-Hydraulic Fluid, Gear Lube GL5, Outboard Motor Oil, Snowmobile Oil, Chain Oil and just about everything else you need now or in the future to keep things running smoothly. Always check operators manual or Co-op Lubrication Guide for correct choice of product.
CO-OP®
TRANS-HYDRAULIC FLUID
Is a special tractor transmission differential and hydraulic oil. It was developed for tractor use where the requirement is for a single product for each of these applications. It possesses high oxidation stability for long life of the fluid. Its low pour point and good fluidity assure prompt lubrication during low temperature start up. Extreme pressure additives fortify the load carrying ability of the base oil and provide additional protection against wear under heavy duty and shock loads. In addition, Co-op Trans-Hydraulic Fluid provides excellent protection against rust and corrosion and is inhibited against foaming by means of special anti-foam additives.
CO-OP®
INDOL R. &O. 150
This fine hydraulic oil is recommended for use in hydraulic systems which are separate from the transmission. This oil contains additives which provide excellent protection against foaming, rusting, and oxidation, plus resistance to extreme temperatures. It can be used all year long in external hydraulic systems.
38-1c

Teams will be fighting for first on Sunday

by Henry Dumouchel

Williamstown (Hope's Auto Parts) prevented Lochiel from clinching first place in the Glengarry Touch Football League on Sunday, when they defeated the leaders 14—12. It was an exciting game to watch, right down to the last play.

Gordon McDonald and Hubert McDonell scored the touchdowns for Williamstown, but it was the two converts by Clair Crawford that proved to be the difference.

Barry MacSweyn and Robert MacDonald each scored a touchdown for Lochiel. Each team came up with one interception, Hubert McDonell for Williamstown, and Theo Oetelaar for Lochiel.

In the second game it was North Lancaster 8 and Alexandria 0. Jim McCormick scored the only td in the game for North Lancaster (Cathy's Tavern) and Doug Dumouchel caught the Alexandria quarterback behind his goal line for a safety touch.

Guy Bellefeuille led the Colts' defense with two interceptions, while Doug Dumouchel and Brian Libbos had one each. Paul Masson picked off one pass for Alexandria.

The stage is now set for the big game next week for first place, between Lochiel and North Lancaster. The winner will be the league champions for the regular season (they are even at two games each, against one another). The much improved Williamstown team will be playing Alexandria in their last regular season game.

	W	L	F	A	P
Lochiel	10	4	409	243	20
N. Lanc	9	5	254	227	18
Wmstwn	8	6	372	330	16
Alex	1	13	189	433	2

Next Games

Sun., Sept. 26, at the High School

11:00 a.m.—Alexandria vs Williamstown

1:00 p.m.—Lochiel vs North Lancaster.

GDHS field day set for Wednesday

This year's field day will be held on Wednesday, September 29th, at the high school track. Since this is Olympic year, and particularly since Glengarry was represented in the official Olympic flame relay program in July, the field day opening ceremony will be re-enactment of this relay.

The torch bearers will be John Charlebois, Yvette Blanchette, Margie Peters and Margaret McCuaig.

In supporting the philosophy of participating rather than winning, medals will be given to the home form with the greatest percentage of participants. Ribbons will be awarded to the first four finishers.

Students not taking physical education this semester can brush up on their skills on Wed., Sept. 22, at 3:30, with the assistance of physical education department members. Parents are encouraged to attend.

In restaurant business

Mr. and Mrs. Donald Ian MacDonald and family of Ste. Anne de Bellevue, Que., spent Friday night with his parents, Mr. and Mrs. J. Daniel MacDonald, 4th Kenyon. They were en route to Fenelon Falls, north of Lindsay, where Monday they took over a restaurant business.

Mr. MacDonald had been with General Motors parts division at Montreal for the past 12 years.

Minor hockey news from Char-Lan

(by Lorna Everson)

The busy Char-Lan Minor Hockey season has started again and the Association wants to keep you posted on all that is going on.

Registration both for Minor Hockey and for Hockey School has taken place on two consecutive Saturdays. However anyone who didn't register either on Sept. 11th or 18th can still do so at a slight additional cost. Hockey School is to be run from Sept. 20th to Oct. 2nd. The boys receive excellent training at this school in 14 hours of concentrated teaching.

The management of the canteen this year will not be the sole responsibility of the Minor Hockey Association but will be shared with the Girl's Broomball League and the Softball League. Each will take a certain number of weeks to staff and be responsible for the running of the canteen. The Minor Hockey needs more women volunteers to help in that area when its turn comes to run the canteen. This is a practical way in which mothers can be of assistance. If anyone feels she can give some time to this cause would she please contact Bill Mowat at 347-2142.

Keith McKay has been interviewing sponsors for the various Minor Hockey teams. We are most grateful for the interest that has been shown in sponsoring the boys.

Lloyd McLaren is doing a very thorough job with equipment for the coming season. All the various pieces have been cleaned and some new equipment and new crests have been ordered. All equipment has been catalogued so that the Association knows exactly what it has and what it still needs.

I hope you will all remember the Skate and Equipment Sale or Exchange taking place on Sept. 25th, at Char-Lan High School. It is a great chance to sell what you have and can't use and also to buy what you still need to outfit your boy. Please help us to make this event a success.

We are sorry that our Referee-in-Chief, Paul Wannamaker, has resigned. He did a wonderful job in a very demanding position. However we are happy to welcome our new Referee-in-Chief, Ernest Larocque, to the executive of Minor Hockey. He will need everyone's full co-operation to do his best for the teams and is lucky that Paul will be present to help him.

Don't forget tryouts for the Travelling Teams. They start on Oct. 2nd and will take place three times a week for two weeks. Each session lasts for two hours, from 7:00 p.m.—9:00 p.m.

Please remember that everyone is welcome at the Char-Lan Minor Hockey Association meetings. If you want to know what is going on and what decisions are being made which affect your boys on hockey teams, come along and attend the meetings. Suggestions and new ideas are always welcomed.



TO NURSE IN FLORIDA—A granddaughter of Mr. and Mrs. Alex Lauzon, Alexandria, Roxanne Cox of Georgetown, Ont., recently graduated from St. Joseph's Hospital, Conestego Hospital, Guelph. The daughter of Mr. and Mrs. J. C. M. Cox of Georgetown, Roxanne has accepted a position on the staff of Mease Hospital, Dunedin, Florida.

Richelieu inducts new president

Richelieu members and their wives were in large attendance to witness the transferring of powers from past president Jean Luc Caron to President-elect Denis Vaillancourt, at the Richelieu supper held Sept. 13th.

During his inaugural address President Vaillancourt stressed greater participation of members in club activities, closer fraternal relations among members with the view of developing a greater sense of personal involvement in order to better serve the interests of the community.

Regional Governor John F. MacDonald turned the gavel of governorship over to the new governor, Florian Charlebois, a member of the Richelieu Club of Cornwall. The new Governor together with his secretary-treasurer, Yves Marleau, also of Cornwall, accompanied by their wives, were guests at Monday's supper.

Five couples will represent the local club at the annual convention to be held in Hartford, Connecticut this October.

ALEXANDRIA
MEALS ON WHEELS
A Community Service Since 1974

For those who live alone, are ill, elderly, or whose familly circumstances warrant it.

Two Hot Meals A Week
Delivered to your door
for $1.00 a meal by volunteers

For more information contact
Mrs. Raymond Rochon 525-2647
Mrs. Bessie Clingen 525-1353
38-2c

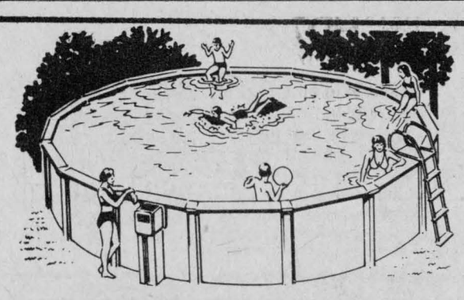

FALL SPECIALS
on
Medallion Swimming Pools
Complete with ladder,
Jacuzzi sand filter, wall skimmer,
vacuum set, pool cover also included.
Check these values—
18 foot—only $1,124
21 foot—only $1,174
24 foot—only $1,274
We have all new winterizing equipment for closing your pool
Green Valley Swimming Pools
Andre Lalonde, Prop.
Green Valley Tel. 525-3743
38-1c

MacGillivary's Outfitters
315 Clark Ave., Cornwall
Tel: 933-4867



BAGPIPES
HIGHLAND
SUPPLIES
TARTAN
by the yard
Anything Scottish—
We have it
16-18-tf

MacEWEN FUELS
Maxville, Ontario



Complete lines of petroleum products
Automatic Home Delivery
Furnace Service Plans
Competitive Prices
Dependable Service
38-4c
Covering the areas of
Stormont and Glengarry Counties
May we have your business? 527-2315
LONG DISTANCE—CALL COLLECT

SOFTENERS
PURIFIERS
FILTERS
Water Quality
COMFORT WATER TREATMENT
14 Main St. Alexandria 525-3877
Prop. Gerald Ouellette
28-tf

50 MAIN ST. N. ALEXANDRIA, ONT.
BRANDON
CHIROPRACTIC CLINIC
525-2063
MON., WED., FRI. and SAT.
-tf

CHAR-LAN MINOR HOCKEY ASSOC.
Skate and Hockey Equipment
SALE or EXCHANGE
WHEN—Saturday, Sept. 25th, 1976
WHERE—Char-Lan High School Auditorium
WHY—So that you may equip your son for hockey at less cost and help others to do the same.
TIME—To bring in articles for sale —9.00 a.m. - 12.00 noon.
TIME—To buy or exchange equipment —1.00 p.m. - 6.00 p.m.
—Items brought for sale will be sorted and tagged. You name the price.
—10% of the selling price to be retained by Char-Lan Minor Hockey Assoc. on each article sold.
Now is the time to clear out what you don't need that someone else can use.
38-1c

Handy Andy
11 Main St. S. Tel. 525-1597
Help keep out the cold!



Weather Stripping
for doors and windows
Buy Now and Save
From only 89c a package and up
HOURS: Mon., Tues., Thurs., Sat., 8:30-5:30
Wed., 8:30-4:30 Fri., 8:30-9:00
38-1c

QUALITY FOODS and SERVICE
Green Valley Pavilion
For Reservations Tel. 525-1079

LOCHIEL CONTRACTOR
Top Soil - Gravel - Manure
Trucking - Loading - Levelling - Backhoe
M. IMBEAULT
TEL. 525-3837 or 525-3798
14-tf

COMMERCIAL HOTEL
DALHOUSIE STATION
Every Saturday and Sunday Night
Violin Music By
Malcolm Dewar and Wilfred Gillis
37-2p

Weekend Specials Sept. 23, 24, 25

Frozen Chicken Breasts	in 10 lb. boxes	lb. .99
Frozen Chicken Legs	in 10 lb. boxes	lb. .89
Frozen Pork Hocks		lb. .49
Beef Blade Roast		lb. .79
Beef Blade Steaks		lb. .89
Fresh Beef Hamburg	Whole or half	lb. .59
Smoked Ham Legrade R.T.S.		lb. 1.19
Smoked Ham	Centre cut	lb. 1.59
M. L. Dinner		
Pork Shoulder Ham		lb. 1.69
Potatoes	20 lb. bags	1.29
Aylmer Fancy Tomato Juice	48 oz. tins	.59

Summer Savory On The Branch In Stock
MELOCHE & SABOURIN
We reserve the right to limit quantity
TEL. 525-1295 ALEXANDRIA
38-1c

COUPON DAYS
at the
Jean Station
14 Main St. S. Tel. 525-3808
That's Right . . .
We will be handing out coupons with any purchase. With these coupons you will
Save $2 on your next purchase of jeans or cords

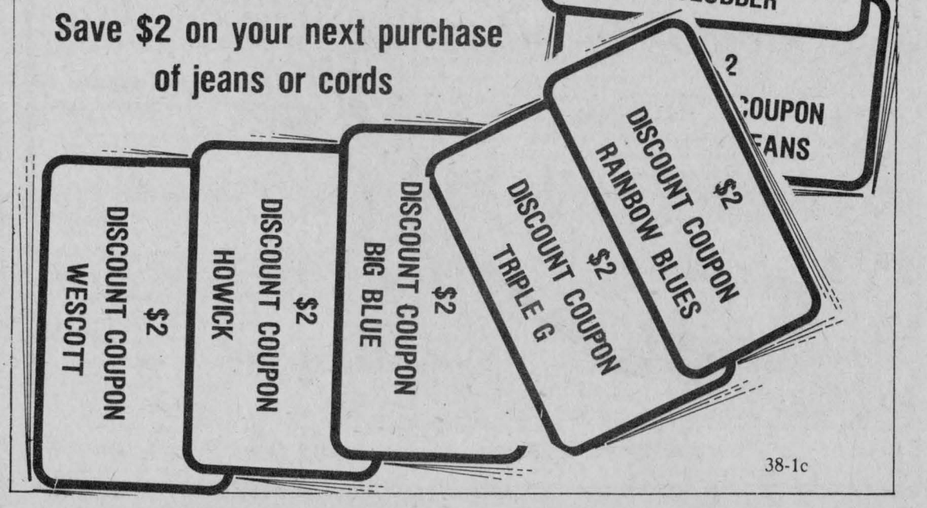

38-1c

News of LANCASTER and area

Guests at the summer residence of Mr. and Mrs. A. D. Harkness were Jill and Bruce Dent and children Andrew and Allison; Sharon and Harold Debor and son Chris. All attended the wedding of Nancy Harkness to Bill Pearle of Cornwall on Saturday, Aug. 28th in St. Andrew's Church, South Lancaster.

Mr. and Mrs. John Cusamano and David returned home the latter part of August after spending a holiday in the Maritimes. While there they visited her parents, Mr. and Mrs. Dellouchery of Parrsboro, N.S.

Mr. and Mrs. Ernie Boesch (the former Cathy Everson) have returned from a two-week honeymoon in Virginia Beach to take up residence at 'Eidelwies Farm' 4th Concession.

Linda Alenik has returned to Kingston to resume her studies at Queen's University.

Good wishes are extended to Mr. and Mrs. George Corput (Louise Major) married Sept. 17th, and to Mr. and Mrs. Frank Henssen (Susan Fourney) married September 18th.

Wishes for a speedy recovery are extended to Hugh Pidgeon, a patient at Hotel Dieu, Cornwall.

Church Service for St. Lawrence Pastoral Charge for Sept. 26th will be at 10:30 a.m. in Salem United Church, Summerstown. On October 3rd, services will be held at 9 a.m. at Salem and 7:45 p.m. at St. Andrew's United, Bainsville, when Dr. Stuart Johnston of the Canadian Bible Society will be guest speaker. Starting October 10th and for the following three months, services will be held at Salem, at 9:00 a.m.; Knox, at 10:30 a.m., and St. Andrew's, 12:00 noon.

UCW HAD MEETING

The September meeting of Knox UCW, Lancaster, was held in the Church Hall with Mrs. Lee Lutz in charge of the devotional portion.

The minutes were read by Mrs. Amy Cullen who also read thank-you notes from Mrs. Maurice Gilmore for a lace tablecloth given to her prior to her marriage, and from the Vacation Bible School for a donation of money.

Eleven members answered the roll call with a Bible verse containing the word "Labor." The word for October will be "Thanks."

It was decided to hold a card party September 27th and the fourth Monday of each month except December.

Plans were made to hold the fall rummage sale October 15th and 16th.

Mrs. Albert Seguin gave a report of the sick committee.

To dedicate hymn books

St. Columba Presbyterian Church, Kirk Hill, will receive and dedicate their new Revised Book of Praise at the 11 a.m. service, Sunday, Sept. 26th. All 270 books were given by members of the congregation, mostly in memory of loved ones.

On the same Sunday, at 8 p.m., the minister and choir of Knox Presbyterian Church, Ottawa, will lead the congregation in a service of praise, introducing many of the newer hymns. Rev. Dr. Malcolm A. McCuaig, whose father is a native of Vankleek Hill, will speak about the hymns. Mrs. Lilian Forsyth, Director of Music at Knox Church, will preside at the organ.

Mrs. Forsyth was a member of the General Assembly's Committee on the Revision of the Book of Praise. Neighboring congregations—especially choir members—are warmly invited to share in this evening service. Refreshments and a fellowship time will follow the service.

CHURCH SERVICES

Kenyon Presbyterian Church, Dunvegan

Minister
Rev. D. R. Chatreau, B.A., B.D.

11:00 a.m., DIVINE SERVICE

WELCOME!

-tf

THE UNITED CHURCH OF CANADA
GLENGARRY EAST PASTORAL CHARGE SERVICES
Sunday, September 26th
Alexandria 9:30 a.m.
Dalhousie Mills 11:15 a.m.
Glen Sandfield 8:00 p.m.

UNITED CHURCH of CANADA

MAXVILLE PASTORAL CHARGE

Sunday, Sept. 26th
Maxville S. School 10 a.m.
Worship 11 a.m.
Moose Creek Worship 8 pm
Everybody Welcome

38-1c

UNITED CHURCH OF CANADA

ST. LAWRENCE PASTORAL CHARGE

Sunday, September 26th
10:30 a.m. Salem United Church, Summerstown
Sunday, October 3rd
Canadian Bible Society
Sunday, 9 a.m. Salem United Church, Summerstown
7:45 p.m. St. Andrew's United Church, Bainsville

38-2c

Bell to enlarge switching centre at Lancaster

Bell Canada is spending $50,000 to increase the size of its switching centre in Lancaster and more than double the present capacity, for a total of 2,500 telephone numbers, Ray Jette, Bell Canada manager for the area, said today.

Contract for a first floor extension, 14 feet by 41 feet, and an extension to the cable vault has been awarded to Wiseman and Thompson Construction, of Finch. The work is to be completed by the end of December 1976.

New switching equipment for the expanded building will be shipped at the beginning of 1977 and ready for service in April 1977.

Mr. Jette said the new equipment will meet forecasted growth requirements in the area for the next 15 years.

Gravestones of Glengarry volume one

by Alex W. Fraser, U.E.

Containing 278 pages, it is a hardcover book with an attractive dust jacket. It has 38 illustrations including the two sketches by Robin Wall and the photo on the cover. It lists inscriptions from 320 gravestones in St. Mary's Roman Catholic Church cemetery, 492 from St. Andrew's United Church cemetery and 22 from Grindley's cemetery in the 3rd conc. of Charlottenburgh. Each cemetery has its own alphabetical index from the gravestones in that cemetery. The index contains over 2600 names and has references to Reid's 'Loyalists in Ontario', Father John MacDonald's diary of deaths, the 3-volume Clan Donald History by Rev. A. MacDonald as well as to a few other sources. There are also five pages of maps.

The first edition numbers 500 copies and at present there are at least 200 copies sold. This includes the 176 advance orders from Ontario, The U.S.A. Canada and New Zealand.

The book is a good reference work for names of people in Glengarry. This is the first volume of a planned series. Volume Two is being worked on, and it is hoped publication will be in late 1977.

This book can be obtained from Mika Publishing, Co., P.O. Box 536, Belleville, Ont., K8N 5B2; Kytes & Webers, Pitt St., Cornwall; or from Alex W. Fraser, RR1 Lancaster, Ont., K0C 1N0, Tel. 347-2363, who has some extra copies on hand. Cost of the book is $20 a copy.

Won quilt

Winner of the quilt drawn for at the parish supper at St. Raphael's Saturday, was D. Deeks of Hudson, Que.

To speak at Pro-Life meeting

Pro-Life Cornwall presents Dr. Heather Morris of Toronto, Thursday, October 7, at 8 p.m., at General Vanier Auditorium. Her topic will be "The Abortion Situation—cooperation, coercion, compulsion." The public is invited to attend.

WMS executive fall meeting

The annual fall executive meeting of the Glengarry Presbyterial of the Women's Missionary Society will be held in St. John's Presbyterian Church, Cornwall, on September 27th, at 10 a.m. The theme of the meeting will be "Be Strong and of Good Courage."

Advertise in The Glengarry News

INSULATION

ATTENTION HOME-OWNERS

Save up to 40% of your heating bill by insulating your home with blown mineral wool by a responsible firm.

SALABERRY INSULATION REG'D

155 St. Francois St., Valleyfield Tel. (514) 371-1311

-tf

Phoenix Park Retirement Home

Glen Robertson, Ont.

Mike and Doris Fouhy, Proprietors

BRIGHT CLEAN QUARTERS
EXCELLENT FOOD
QUIET SURROUNDINGS
REASONABLE RATES

Phone 613-874-2934

34-36-38-c



HARVEST SUPPER

ST. MARY'S PARISH
GREEN VALLEY

Sunday
Sept. 26th

AT
GREEN VALLEY PAVILION
from 4.30 to 8 p.m.

Special for families

Also take-out orders

Refreshments will be served

Compliments of Crevier Diner

37-2c

Opening new doors to small business

Financial assistance
Management counselling
Management training
Information on government programs for business

On Wednesday, September 29th
one of our representatives
Serge Morin will be at
The Town Hall, Hawkesbury Telephone 632-4171

If you require financing to start, modernize or expand your business and are unable to obtain it elsewhere on reasonable terms and conditions or if you are interested in the FBDB management services of counselling and training or wish information on government programs available for your business, talk to our representative.

FEDERAL BUSINESS DEVELOPMENT BANK

151 Sparks Street, Suite 1012,
Ottawa, Ontario. K1P 5E3 237-8430 38-1c

The Glengarry Pipe Band presents

"A Breath Of Scotland"

at

Vankleek Hill Collegiate

Wednesday, Oct. 13th

at 8.30

starring BILLY MARSHALL
singer-accodionist deluxe

with Ron Coburn, Margaret Anderson, Joss Esplin, Eddie Rose, Sandra Wright, Blanche MacInnes

Tickets $3 till Oct. 12, at the usual outlets
3.50 at the door

38-1c

Wondering About Christmas Gifts ?

"All's Fair—the Story of Ontario's Oldest Fair and Williamstown Its Home"

by Ruth D. Mowat

Is now available at

$7.00 per copy plus 50c postage and handling
11 pages—over 175 pictures—4 colored pages of pictures
—A history of the Williamstown Fair from 1808 and 30 pages of a pictorial history of Williamstown.

The books will be gift wrapped and mailed with a gift card in your name anywhere in Canada or the U.S.A.
Send $7.50 per book with the name[s] you would like them mailed to—

Ruth D. Mowat Box 23, Williamstown, Ont.

Please remit before Nov. 1st to ensure Christmas delivery.

38-40c

JOANETTE'S
Custom Meat Wrapping
TEL. 525-3583

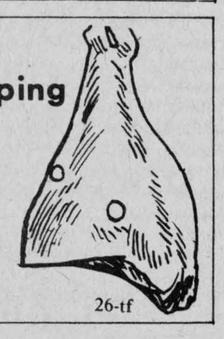

WE CUT and WRAP MEAT
To Your Specifications
OPEN ALL DAY
and EVENINGS till 10 p.m.
2 miles west of Alexandria
on Highway 43
Mrs. Guy Joanette, Prop.

26-tf

FOSTER HOMES

The Adult Protective Services is actively seeking Foster Homes in Cornwall and the Tri- County for mentally handicapped adults

In a warm, accepting atmosphere, these adults lead a more fulfilling and productive life in the community.

BOARD AND LODGING

Arrangements will be made on an individual basis.

Adult Protective Service Worker remains active in helping you in your work with the residents.

For further information please contact:

Mr. Rejean R. Cousineau
132 Second Street East
P. O. Box 1358 Cornwall, Ontario
Telephone 932-3381

38-2c

PINTO FOODS
MAIN STREET ALEXANDRIA
OPEN 7 DAYS A WEEK — 9 A.M. TO 11 P.M.
All Popular Brand Cigarettes
Reg. 6.39 carton King Size 6.49 carton

tf

Seat belts and lower speeds do save lives.



This is what Ontario's new regulations are proving.

Since January 1, 1976, Ontario motorists have been required to wear seat belts. And since that date, Ontario speed limits have been lowered to 60 miles per hour on freeways and 50 miles per hour on other highways.

These new regulations are paying off. For the first 6 months of 1976, there were 66 fewer deaths on Ontario highways and 6,765 fewer injuries.

Police officials in major Ontario centres credit the wearing of seat belts and the lower speeds with these lower death and injury rates. And indeed, improved safety is the prime reason for the regulations. But there are other benefits, too. When you drive slower, you save gasoline—and lower your fuel costs.

So buckle up. Slow down and drive sensibly. For your free copy of the booklet "What You Should Know About Seat Belts," write to:

Public and Safety Information Branch
Ministry of Transportation and Communications
1201 Wilson Avenue
Downsview, Ontario M3M 1J8

Ministry of Transportation and Communications
James Snow, Minister

William Davis, Premier

Province of Ontario

38-1c

SOCIAL and PERSONAL

Art Chalk, manager of the Raisin Region Conservation Authority, Harry Palfrey of Cornwall, chairman, and Mrs. Palfrey; Adrien Filion who represents Alexandria on the Authority, with Mrs. Filion were in Chatham last week attending the biennial conference of the Conservation Authority of Ontario.

Brian Filion has returned to University of Waterloo for his second year.

Rev. Stanley Andrews, Mrs. Andrews and Joan Andrews of Victoria, B.C., visited Miss Evelyn McRae at Community Nursing Home and were guests of Mrs. Fergus McRae. Rev. Donald Andrews and Mrs. Andrews of St. Lambert, were Tuesday guests of Mrs. McRae.

Sunday visitors with Mr. and Mrs. Z. Courville were Reg Minty of Edmonton, Mr. and Mrs. Claude Courville of Hawkesbury, Mr. and Mrs. Bruno Courville of Chateauguay and Mrs. Jim Talarico and two children of Beaconsfield. On Monday, Mrs. Jim Talarico and Mrs. Z. Courville were in Cornwall and visited Mrs. Dave Lalonde.

Mrs. Joseph Thauvette of Alexandria, attended the wedding of her granddaughter, Janice Palmer, in Guelph, on Sept. 11th, following which she spent a few days visiting her daughter, Mrs. Ken Meleskie at Ottawa.

Recent visitors at the home of Ethel Greer, Dalkeith, were Rev. and Mrs. Arthur Brodie of Toronto; Mrs. Sadie Stephens of Vankleek Hill; Mrs. Anna Brodie and Winston of Cornwall; Mrs. Leslie MacKinnon of New York; Mrs. Lillian Barnes of Raleigh, North Carolina and Mrs. Edna MacMillan of Lochiel.

Mr. and Mrs. Vincent McDonald of Ottawa, spent the weekend with Mrs. Barbara McDonald and Gavin.

Mrs. Thomas McBride of Toronto, is spending a few days with her sister, Mrs. Florence McDonald.

Mr. and Mrs. Brian McMenamin and Patrick of St. Laurent, spent the week in Hauterioe, Que., visiting with Mr. and Mrs. Maurice Faubert. Mr. and Mrs. McMenamin, accompanied by Mr. and Mrs. Faubert, spent a week visiting in Alexandria area with Mr. and Mrs. Albert Faubert and Mr. and Mrs. Raymond Brunet.

Wilfred Beaudette and Florence Beaudette of Martintown, and Mr. and Mrs. Raymond Beaudette of Oakville, have returned after attending the wedding of their son Kerry Beaudette at Kelowna, B.C.

Mr. and Mrs. Albert Faubert were in Toronto to attend The Homes for The Aged convention held at the Royal York Hotel.

Mr. and Mrs. Peter John Taylor of Calgary, Alberta, visited last week with family and friends in the Ottawa Valley. Mrs. Taylor is the former Olive Hay, a daughter of Mrs. John Hay, Alexandria.

Edna MacKinnon has returned to Ottawa after holidaying with her parents, Mr. and Mrs. Hugh MacKinnon, 4th Kenyon.

Mr. and Mrs. Jim Weir and Mrs. Mary Emberg, St. Raphael's, were in Haileybury on the weekend to attend the funeral of their brother, Lawrence Weir of Timmins. They motored there with Mr. and Mrs. Real Gagnon of Glen Norman and also visited in Kirkland Lake.



To reside in Dalkeith

HARTRICK—MacLENNAN

The marriage of Miss Gail MacLennan and Kenneth Hartrick took place in Glen Sandfield United Church on Friday evening, August 20th, at 7 p.m. Rev. Fred Tees of Vankleek Hill officiated at the service. The organ music was played by the bride's aunt Mrs. Glen Stewart and the soloist was George Lagrue, principal of Iona Academy, where the bride teaches.

The bride is the daughter of Mrs. Angus MacLennan and the late Angus MacLennan of RR3 Dalkeith and the groom is the son of Mr. and Mrs. D. J. Hartrick, Dunvegan.

The bride was given in marriage by her brother Stewart MacLennan. She was gowned in white pompadour satin, styled with low neckline and A-line skirt ending in a train. Her chapel length veil was secured by a fabric flower and she carried a bouquet of sweetheart roses and carnations.

The bride was attended by the groom's sister, Janice, as bridesmaid in a floor length gown of green. Her nieces, Leslie and Kristin Lawlor of Harrowsmith were flower girls and they wore floor length dresses in pink. They all carried bouquets of daisies, roses and carnations.

Jim Vallance of Maxville was best man and the ushers were the groom's brother Ian Hartrick and Ian MacLachlan.

The wedding banquet was held in Dalkeith Hall with the reception afterwards at the home of the bride. Guests were present from Ottawa, Montreal, Harrowsmith, Timmins and the immediate area.

For their wedding trip to the Maritimes the bride wore a pant suit in salmon pink and a white orchid.

They will reside at RR3, Dalkeith.



Pledged vows at Cathedral

THAUVETTE—CHARLEBOIS

St. Finnan's Cathedral was the setting, at 4:30 p.m. September 4th, for the marriage of Jo-Ann Charlebois and Edgar Thauvette. Mr. and Mrs. Bernard Charlebois, Alexandria, are parents of the bride while the groom's parents are Mr. and Mrs. Leo Thauvette of Apple Hill.

Rev. Leo MacDonell, rector, witnessed the vows.

Given in marriage by her father the bride was lovely in white sheer over taffeta. The bodice and neckline were trimmed with appliqued flowers and lace while the sheer sleeves and flounced hemline carried the same motif. The dress ended in a train. Her elbow-length veil with scalloped edges trimmed with tiny pearls was held in place by a headpiece of appliqued flowers and pearls and she carried red silk roses and baby's breath.

Helen Charlebois, sister of the bride and Maureen Thauvette, sister of the groom, were bridesmaids. They wore identical gowns of pale blue sheer over silk taffeta with white crochet lace trim on bodice and sleeves. The flower girl, Joanne Thauvette, a sister of the groom, wore a white gown of dotted Swiss trimmed with red velvet ribbon

Alan McMillan of Apple Hill, was bestman and the ushers were Peter Charlebois and Romeo Thauvette, brothers of the bride and groom.

A reception followed at Alexandria Curling Club following which the young couple left on a wedding trip to Sudbury. For travelling the bride donned a three-piece suit in shades of brown and beige with pumpkin-colored blouse and corsage of yellow carnations.

They will reside at RR1 Martintown.

Out-of-town guests were from Cornwall, Ottawa, Kingston and Hudson, Que.

'From the old rail fence'

by Anna Margaret



Free labor. That's what makes the difference. At harvest suppers being held now by most of the churches in the community. How else could there still be a profit on a meal that results in all the men loosening their belt notches and the women squirming in their girdles.

These meals served in a restaurant would cost more than twice as much. But the volunteer workers make the difference. Maybe they aren't all enthusiastic volunteers but when called on, most people respond and do their bit parking cars, baking pies, cooking turkeys and peeling potatoes. It's a big, big project and there are always a few who carry a bigger share than others; but with many lending a helping hand the church usually nets a few extra dollars.

We held ours at St. Raphael's on Saturday night and the mighty deputy-reeve of Charlottenburgh gave me permission to report that we served a very adequate repast. Had a very satisfied expression on his face as he commented favorably, while patting his tummy.

Haven't heard yet if Donald MacCrimmon down Glen Nevis way is making a big clean-up on the baskets of cheer as he did last year at the local suppers. If he does, he is hereby served fair warning he and his pretty missus will have a houseful of surprise guests from the neighborhood some evening to help him store the stuff. No use leaving spirits like that to age too much!

****

Reported a few weeks ago on a wedding guest confused by all the St. Andrew's Churches in the district. Seems there were more; I hadn't mentioned the one in Bainsville, Karen MacLeod tells me.

There must have been a shortage of names when some of our local spots were named; a few of our names are repetitious. Take Lancaster, for instance—Lancaster Township, Lancaster Village, North and South Lancaster.

Good thing Charlottenburgh didn't run riot like that. Not that I have anything personal against Charlottenburgh, except that it fits very poorly into our headlines unless it stands alone.

Pledged vows Oxford Mills

PATERSON—CLARK

On Saturday, August 28, at 4 p.m., Oxford Mills United Church was the setting for the marriage vows between Dorothy Clarke, Oxford Mills and Bruce Paterson of Whitby.

Dorothy is the daughter of Mr. and Mrs. Lyall Clarke and Bruce is the son of Mr. and Mrs. Gordon Paterson, all of Oxford Mills. He is a grandson of Edith Morrison, Glen Robertson.

The double ring ceremony was performed by Mr. John Matthew, M.A., M.Div., and Rev. J. Schissler.

The bride, given in marriage by her parents, wore an antique white nylon Jersey gown with a matching crocheted jacket. Her sister, Debbie as maid of honor chose a brown polyester gown, with white lace trim. The bride carried a nosegay of red roses and carnations. Her sister chose yellow daisies.

John Paterson, was bestman for his brother.

Following the ceremony a dinner was served in the church hall to the immediate families.

The couple honeymooned in Northern New York State.

They will reside at 200 Mason Drive in Whitby, Ontario.

SKY-HI DRIVE-IN THEATRE

Fri. 24 Sat. 25 Sun. 26

On every street in every city in this country there's a nobody who dreams of being a somebody.

COLUMBIA PICTURES presents
ROBERT DE NIRO
TAXI DRIVER
A BILL/PHILLIPS Production of a MARTIN SCORSESE Film

Production Services by Devon Persky Bright

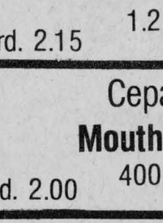

"the 'la dolce vita' for the 1970's."
—judith crist, new york magazine
warren beatty
julie christie · goldie hawn

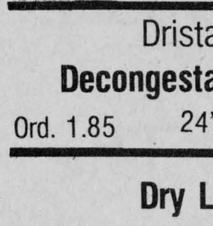

from Columbia Pictures A Persky Bright/Vista Feature

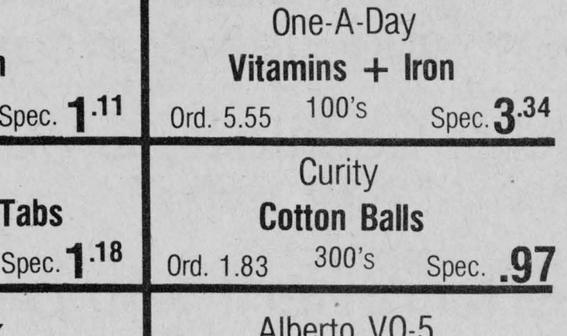

ARMOIRES
Valade
CABINETS

525-1172 RR2 Alexandria, Ont.

ALEXANDRIA DRUG MART
5 Main St. Tel. 525-2525

THIS WEEK'S SPECIALS

Foamy **Shave Cream** 11 oz. Ord. 1.69 Spec. 1.09	Dodd's **Kidney Pills** 70's Ord. 2.26 Spec. 1.51
Clearasil **Ointment** 1.2 oz. Ord. 2.15 Spec. 1.41	**Nivea Milk** 160 ml Ord. 2.10 Spec. 1.27
Cepacol **Mouthwash** 400 ml Ord. 2.00 Spec. 1.11	One-A-Day **Vitamins + Iron** 100's Ord. 5.55 Spec. 3.34
Dristan **Decongestant Tabs** 24's Ord. 1.85 Spec. 1.18	Curity **Cotton Balls** 300's Ord. 1.83 Spec. .97
Dry Look 6 oz. Ord. 1.79 Spec. 1.14	Alberto V0-5 **Hair Spray** 13 oz. Ord. 3.49 Spec. 1.76



Diovol Antacid Liquid 12 oz.

Diovol Tablets 50's

Reg. 3.09

Our Price 2.29

38-1c

Border DRIVE-IN THEATRE

Fri., Sat. and Sun.

Sept. 24, 25, 26

THE TAXI DRIVER

and

BREAKOUT

with Charles Bronson

38-1c

Gaiety
THE BEST IN SCREEN ENTERTAINMENT

Wed. 22 Thu. 23 Fri. 24 Sat. 25

"The Outlaw Josie Whales"

Clint Eastwood, Chief Dan George

MEL BROOKS

"Blazing Saddles"

Adult entertainment

Sun. 26 Mon. 27 Tue. 28

You never had a trip like this before.



38-1c

COSY TAVERN

DINING LOUNGE RESTAURANT

NEW HOURS

BREAKFAST 6.00 a.m. EVERY DAY

SUNRISE SPECIALS

Friday—Lounge—1.00 a.m. Food—2.00 a.m.

Saturday—Lounge—1.00 a.m. Food—2.00 a.m.

Saturday Entertainment

Kathleen and Lucien Ranger with old-time music

38-1c

F. FRECHETTE FURS LTD.

GENERAL REPAIRS & SALES - STORAGE

604 PITT ST., CORNWALL Tel. 932-2733

22nd ANNIVERSARY SALE



Styles are new, selection at its best and prices are at their lowest

20% reduction on every fur



Buy winter furs at summer prices

Our stock contains muskrat, raccoon, mink of assorted colors and sizes, fox, persian lamb, and many, many more

Also racks of assorted furs reduced to clear

We also carry a wide selection of fur hats

33-tf

Propose lagoons for new development

The environmental assessment board of Ontario heard favorable comments and objections to a sewage lagoon installation near the proposed housing development of Creg Quay, near Bainsville.

Hearing chairman Aubrey Moody said the committee would be given a report and the decision of the full committee announced later.

The hearing in the offices of the Township of Lancaster was told that the new development would have 525 home sites. All the homes are to be of the modular type, set up on separate lots with their own foundations.

The president of Creg Quay Ltd., C. Roy Simmons, said the development will include homes, a shopping area and facilities for recreational boating, all modern and well-designed.

A. J. Watts of Wyllie and Ufnal, the Ottawa firm of consultants, said the lagoons will be about 15 acres in extent, two cells with a surface area of 7.5 acres. They will be on the north side of Highway 2, northwest of the proposed development which is south of Highway 401 on the shore of Lake St. Francis.

In summer, sewage is to be held in the ponds. At other times of the year the effluent will be discharged into Lake St. Francis after chlorination, in an area where the water is at least six feet deep.

Mr. Watts contended there should be no odor with the possible exception of a short period in spring when the ice on the ponds melt.

A presentation by the ministry of the environment explained that the type of sewage lagoon proposed is considered the best type for the purpose of handling sanitary sewage from a community of approximately 1,500 such as Creg Quay.

A written objection was placed before the committee by Frank Gropler, on behalf of the owners of nearby properties.

His presentation was based on the contention that:

—Sewage lagoons are sometimes found unsatisfactory

—It cannot be guaranteed there will be no smell

—It is possible that nearby water sources would be damaged.

Mr. Watts contended that the company would improve local drainage in the vicinity of the installation thus lowering the water table. The area of the proposed lagoons is now fairly wet in places, he agreed. He also said the effluent would not be discharged into nearby creeks but taken out to the lake.

In reply to a question, it was stated that the water supply for the new community will come from wells. Mr. Simmons said he hopes to have the area ready to begin occupancy next summer, the major work this winter is to be waterfront improvement.

The hearing, which was attended by about 30 people, lasted slightly more than half an hour.

Genealogical group plans annual

A joint meeting of the Glengarry Genealogical Society and the Leeds-Grenville Genealogical Society will be held in St. Joseph's Parish Hall, Lancaster, at 8 p.m., on September 30th.

Guest speakers will be Mildred and Ed Livingston of Prescott. Mrs. Livingston is president of the Leeds-Grenville Genealogical Society and is a qualified Record Searcher. She will give a talk on the pitfalls of genealogy. Mr. Livingston is president of the Col. Jessup United Empire Loyalist Branch at Prescott, and he will talk on the U.E.L. organization. There will also be a show of pictures.

There will as well be a display of books and publications by the Glengarry Genealogical Society showing what the aims and object of the Society are and how we hope to accomplish these aims. There will also be copies of "Gravestones of Glengarry" Volume I, Williamstown, by Alex W. Fraser, U.E., on sale at $20 a copy.

At the end of the meeting there will be an opportunity for people to ask questions of the guest speakers or the GGS chairman and those wishing to join the Society may do so. Membership fees for 1976 are $5 and for 1977 will be $10, for either a single or a Mr. and Mrs. membership.

There is no admission charge. Plan to attend.

On display at this meeting will be a rough outline of Volumes 2 and 3 of the Series "Gravestones of Glengarry."

Alexandria Discount and Department Store

58 Main St. S. Alexandria

Tel. 525-2677

Boys' and Girls' Sizes 4 to 6x

COTTON KNIT PYJAMAS

WARMTH WITHOUT WEIGHT only 1.95

Girls' Acrylic Short Sleeves

PULLOVERS

Plus a free matching skirt only 5.98

Ladies' **SKIRTS** and

Asst. sizes 8 to 14 9.95 up

Las Vegas **JEANS** Discount Price

Sizes 26 to 34 long legs 13.95

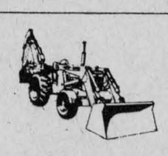

PAQUETTE BROS.

Backhoe Service

Alexandria, Ont. Tel: [613] 525-3620

Coteau Landing, Que. [514] 267-3245

See us for your fill and topsoil needs.

38-4c

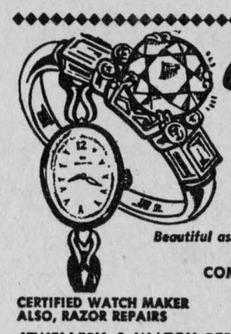

Bruno Pigeon

JEWELLER

ACUTRON BULOVA CARAVELLE

RODANIA & TIMEX WATCHES & WALTHAM

Beautiful assortment of Diamonds, Birthstones & Family rings

CRYSTAL & SILVERWARE

COMPLETE LINE OF COSTUME JEWELLERY

GIFT FOR EVERY OCCASION

CERTIFIED WATCH MAKER

ALSO, RAZOR REPAIRS

JEWELLERY & WATCH REPAIRS

ENGRAVING

13 MAIN N ALEXANDRIA 525-1518



Carriere Taxi

29 Victoria St.

Alexandria

Tel. 525-1033

Now with two radio equipped cars to better serve you

38-1c

Grand Opening Friday, Sept. 24th

Parkway Bar-B-Q

ALEXANDRIA ISLAND PARK

Take-out Service FREE DELIVERY WITHIN TOWN LIMITS

Opening Special **Bar-B-Q Chicken $1.95**

Quarter Leg of Chicken

Open Week Days 6 a.m. to 2 a.m.

Sundays 8 a.m. to 2 a.m.

525-1227 FREE COFFEE SEPT. 24, 25, 26th 38-1c

PATZ

Manure Handling Equipment

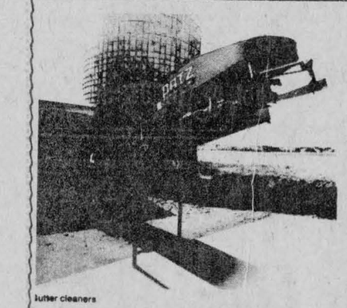

butter cleaners



Stackers

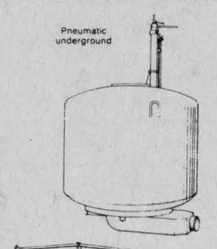

Pneumatic underground

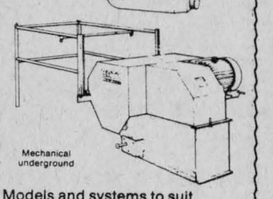

Mechanical underground



spreaders

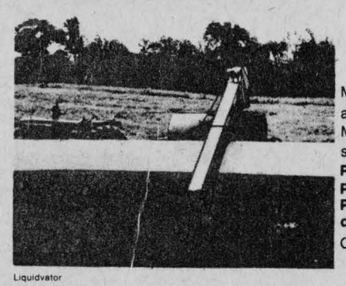

Liquidvator

Models and systems to suit all requirements

Manure handling - feed handling - silo unloading

Patz has the Equipment

Patz has the Personnel

Patz means confidence - depend on it

Contact your nearest Patz dealer

ROSAIRE BUREAU

RR 2 Alexandria (Glen Robertson Rd.)

Tel. 525-3691

Where we also have a good choice of

New and Used Bulk Tanks

38-1c

GM GENERAL MOTORS

BUICK GMC CADILLAC PONTIAC

ROY'S GARAGE

(GREEN VALLEY) LTD.

Green Valley, Ontario **Tel. 525-2300**

September, 1976

Green Valley, Ontario

Hi!

Another successful year has rolled by again and our new 1977 models will be on display in our showrooms.

You are cordially invited to attend our annual car showing on **Thursday, September 30, 1976,** from 7 to 11 p.m. and view our complete lines of Pontiacs, Buicks, Cadillacs, GMC Trucks.

Featured entertainment will be: "The Four Sons with Bobby Lalonde".

Refreshments will be served. Come one! Come all!

Hope to see you,

ROGER ROY

38-1c

The bishop's watch?

The above two pictures were sent to the chairman of the Glengarry Genealogical Society, by a Mrs. Joan Griffin of San Jose, California.

Mrs. Griffin states, "In our family we have a watch that belonged to Bishop Alexander Macdonell. She doesn't know how the family acquired it, but they had it since the late 1920's. The watch is an enclosed pocket watch with the initials AMD on both sides. On one side there is a cross with a clasped hand on it. On the other side it has the Macdonell of Glengarry symbol of the raven and also the clan motto. The pictures of each side of the watch are from a wax impression. It was said that the watch belonged to Bishop Alexander Macdonell (1762-1840), the first Bishop of Upper Canada. But I saw a picture of his watch in a book by Perkins Bull of Historical Sketches. The watch was different from ours. I am trying to find out if the watch belonged to Bishop Alexander MacDonell (1833-1905) First Bishop of Alexandria."

Mrs. Joan Griffin is trying to get the identification of the first owner of this watch.

Mrs. Griffin is a great-great-granddaughter of an Austin MacDonell, son of John, born in Strathglass, Inverness-shire Scotland, who settled in Huntingdon Co. Quebec. His son Augustine, born in Quebec, went to early school in Williamstown, then settled at Chatham, Ontario. He was a civil engineer in Kent County. His son Francis, born in 1876, had possession of this watch. She is also trying to locate the relationship between the Bishop and her family.

If there is anyone who knows or can help identify this watch, or the MacDonell family, the ancestors of Mrs. Joan Griffin, 2948 Rustic Drive, San Jose, California, 95124 U.S.A., would they please contact either Mrs. Joan Griffin or Alex W. Fraser, Chairman of the G.G.S., P.O. Box 460, Lancaster, Ontario, K0C 1N0.



FRONT VIEW



REAR VIEW

The Glengarry News

ALEXANDRIA, ONTARIO, THURSDAY, SEPTEMBER 23, 1976

THIRD SECTION



GLEN ROBERTSON THREE PITCH—Since playing and not necessarily winning was the theme, no particular group could be singled out for photographs at Sunday afternoon's three-pitch softball tournament in Glen Robertson. Six teams of 12 of both sexes have been, enjoying their own brand of softball each Sunday through the summer. Organizers are hopeful that the popularity of this brand of play will see additional teams in next year's schedule. —Staff photo

Three-pitch ball in Glen Robertson

Playing and not necessarily winning was the theme at Sunday afternoon's three-pitch softball tournament in Glen Robertson.

Six teams which represented the immediate areas, The Gore and Ste. Anne de Prescott took part in the tournament for the simple purpose of enjoyment.

The teams have played together all summer and are made up of six men and six women each. The general purpose of the game is for everyone to have an equal chance and such being the case all 12 players are given a chance at bat before an inning is over. Most games only consist of four innings.

Husbands and wives play together with the children making up the cheering section.

The league began last year when several people wanted to have a family afternoon ball game and it has since grown to 72 players with a strong possibility pointing to even more taking part next year.

Provincial park attendance drops in Eastern Ontario

American Bicentennial celebrations and cool damp weather are being blamed for a 10 per cent drop in visitor numbers in Eastern Ontario's provincial parks this summer.

"It wasn't a very happy summer for campers," remarked John Bell, Eastern Ontario parks supervisor.

He said the number of visitors across the region was down by 10 per cent, and the number of camper days had dropped by nine per cent. A family of four camping in a park for two days would count as eight camper days.

In actual numbers, visitors decreased to 1,404,194 from 1,552,367 last year, and camper days went down to 469,836 from 517,544 in 1975.

Mr. Bell said the weather was a big factor. There were only two decent camping weekends in Eastern Ontario this summer. Another factor was the U.S. Bicentennial which kept at least five per cent of the normal parks visitors at home this summer.

Also, the expected influx of campers headed for the Olympic Games in Montreal this summer didn't materialize. "We were ready, but they just didn't show up," said Mr. Bell.

In the other 113 provincial parks in Ontario—except for the far north—there were also decreases. In the south, campers and other visitors were down by more than eight per cent.

The park season ends Sept. 12. As usual, the parks will remain open to the public even though staff will be off duty and most facilities, such as museums, water, and firewood supplies will be closed down. Aside from snowmobiling restrictions in certain parks, the public is welcome to use these natural areas for fall camping, cross-country skiing, snowshoeing, canoeing and hiking.

SPORTS in the GLENS



by ANGUS H. McDONELL

Nature, in September, provides significant signs that summer is on the wane. However, the number one fall harbinger is the one that envelopes the high school gridirons. Here coaches are drilling their football team candidates for the 1976 campaign. And the Glengarry-Stormont senior league will play their first games this Friday afternoon. Two o'clock is kickoff time.

Each year in the final week of practise we visit as many schools as time permits. Thus, briefly, we discuss with the coaches the prospectus of their playing personnel.

First we find that a veteran executive administrator and coach, Bernie Julien of Tagwi, is again convenor of the Glengarry-Stormont senior high school football season. Bernie Julien was not so long ago quite an athletic asset of VCI in Vankleek Hill and later in Maxville prior to the opening of Tagwi.

Rick Forrester is back at the helm in Char-Lan. So far as bodies are concerned Rick's dilemma is a throwback to coach Don Bond's days in the Indian Lands. But somehow Char-Lan, like Maxville in former years, always come up with a contender.

In Williamstown, we found barely 30 players on hand to scrimmage. An authentic example of Char-Lan's registration ratio in comparison to the other schools in the league. Glen Shoniker will again call the plays at quarterback. This will be a great help to Coach Forrester. It is a tough problem not to have bench strength. However, an experienced signal caller lightens the burden of a coach at any level in Canadian football.

Kicking, whether it be a towering punt or splitting the goal posts from well out, is always a major factor in football. Here, too, Coach Forrester will have experienced help as Randy Larocque will again be hoisting the pigskin and this will be a plus on the board.

Bob Filiol (according to the coach that is the spelling—not Filion) will head the running backs while Lancaster's Bruce Cumming will lead the tackling crew. Among other players Coach Forrester will lean heavily on for help are Bob Filion, Mark Major and Steve Derouchie.

Char-Lan will play its home opening game against GDHS in Williamstown this Friday at two o'clock.

We made a brief stop in Cornwall and observed that several of the champion Golden Raiders are getting their football conditioning by working on the major project of installing furnishings in the new classrooms at CCVS. This noted Cornwall educational institution during the past year has undergone far more renovating and rebuilding surgery than our Prime Minister applied to the Federal Cabinet last week. We were told that the General Vanier team has been reinforced by a few stalwarts from CCVS. It seems Vanier's semester schedule was to their advantage, hence the switch.

Our next port of call was Tagwi. Coach Don Bond has twice as many try-out players as Sam Pollock invited to the Team Canada camp. Player depth is the envy of football coaches. The Redmen have plenty of bench strength and experience. Possibly their problem might be too many chiefs and not enough Indians. Not likely. With ample fired-up desire they just might head the race. Especially should they knock off Vanier in their opening game Friday at Tagwi.

Brian Kinnear, veteran school quarterback, will double at halfback and also understudy rookie qb Brian Wensink. With two signal callers that is a big plus. Not only will Allan MacDonell of St. Andrew's be running from the fullback slot but still another MacDonell, Andy, also from St. Andrew's, will be boring in from the halfback range. Then add two more veterans from the same position, Doug Smith and Garry Forsyth so that foursome spells trouble for opposing defences.

Andy Blair, Maxville, will anchor the line at centre. Andy Wattie and Murray McEwen will head the offence guards. Alan Blaney, Richard Derouchie and Mark Franklin will be back for a third term. Behind this array of football talent add the experienced punting of Dave Rumer and eleven rookies, five offence and six defence. This first game against Vanier should be a cruncher. A must for Tagwi to win.

Back in Ourtown we reviewed Gael's prospects with Coaches Fraser and Jeaurond. Like Tagwi, GDHS will be solid on the skipper's deck with experienced quarterback Normand Laliberte calling the plays in his third year. When it comes to firing those forward passes, Laliberte is just about the best in the league. Luc Poirier should enjoy a fine ground gaining year from his fullback position. John Charlebois, barring injuries, will again be the Johnny Rogers of this school league.

That is the good news. Now for the bad news. Coach Fraser is faced with a real tough setback. Randy McDonell, the outstanding linebacker last year in the league, is likely out for the season with a knee injury. Randy and J.T. Hay both have knee problems and are receiving therapy treatment by one of Rough Rider's medicos.

McDonell's injury will be felt by Danny McPherson in particular. Last year they teamed in many fine defence plays for Gaels so Danny will have to carry extra work this year. Wayne Cameron will also be missed.

Scott Hay is making a great effort to duplicate the kicking feats of his cousin, "J.T." Raymond Gibbs, Cameron McCormick and Terry Epp are among the two platoons working hard to gain starting positions. They also include Jeff Hudson and Wayne Lee from Vankleek Hill, now students at GDHS.

Although Char-Lan is short in numbers, last year the team was long in desire and tough defenders, especially in Williamstown. What we are trying to infer is that Gaels better not come up flat on Friday at Char-Lan like Riders did

(continued on page 18)



RECEIVES RICHELIEU GONG—Denis Vaillancourt, the new president of Alexandria Richelieu Club, accepted the gavel and gong of office from Past-President Jean-Luc Caron as the club opened another fall season. Looking on is Jean-Pierre Claude. —Photo by Legault

Environment was theme

On Aug. 26th, Dunvegan WI met in the hall with the president in the chair.

Mrs. J. Loewen commented on the motto "What are we as WI members doing to promote conservation?"

Sixteen members and one visitor answered the roll call "Name a product of Canadian Industries that I am wearing." Commencing in October our meetings will be held at 8 o'clock.

Our 4-H leaders are Mrs. Lloyd Nixon and Mrs. Allister Campbell.

Mrs. R. Stewart, convenor of Agriculture and Canadian Industries, chose pollution as her topic. She stressed respect for wild life, parks and wooded areas. We should concern ourselves about our resources and be moderate in their use.

A social hour followed, hostesses being Mrs. W. Baxter and Mrs. R. Barkley.

Job market conquered by blind student

Blindness is a handicap endured for several years by 23-year-old Grant Pattingale of Lancaster but one that has turned into but a challenging spur onward as he makes his way in today's busy world.

Grant is employed by the government in the income tax division where he answers the telephone daily to settle problems people have with their returns.

He completed grade 13 in high school and two years university before deciding to go into the job market.

Grant was attending school in Picnic Grove when he started having eye problems following a fall in which he struck his head. He went through two operations in Boston hospitals and was examined by specialists but his problem, retina weakness, seemed impossible to overcome.

The youth completed Grade Six in Lancaster Township Public School but was forced to attend the school for the blind in Brantford from grades seven to twelve. Here he learned braille reading and how to use the braille typewriter as well as an ordinary one.

He was the first blind student to graduate from Glengarry District High School. His biggest problem was with books in high school and university as the braille books corresponding to the subjects being taught to the class were not always immediately available. It made it difficult to keep pace with the rest of the students when he got his books about one and a half months after they did. Apart from dictionaries and math books in braille which are always available, books have to be ordered specially.

He took notes in braille, made good use of tapes to do his assignments and handed in his work all typed. Most of his exams he took on tape or orally.

Teachers liked the oral type of exam, he found, they felt this gave them a real insight into the student's knowledge and character.

Mr. Pattingale uses the public transportation system to get around in Toronto where he goes to work daily and takes college courses at night. People are good to help, he tells.

In between his course at college the young student worked on a survey of the blind and shut-ins in Toronto. Here he found his handicap to be rather an asset as people tended to relate more readily to someone they knew understood their situation.

Today Mr. Pattingale has his own apartment and makes his own furnishings as a hobby. The day we visited him at the home of his parents, Mr. and Mrs. Howard Pattingale, he was in the process of sanding a desk he had just made and had also just completed a lamp base.

A visit with Grant is time well spent. Acceptance of his handicap in an age where complaining is a major pastime is a lesson in itself. His knowledge of the world about him is remarkable and conversation flows easily as he has an awareness of so many facets of life. His spirit should lend inspiration to all those he meets.

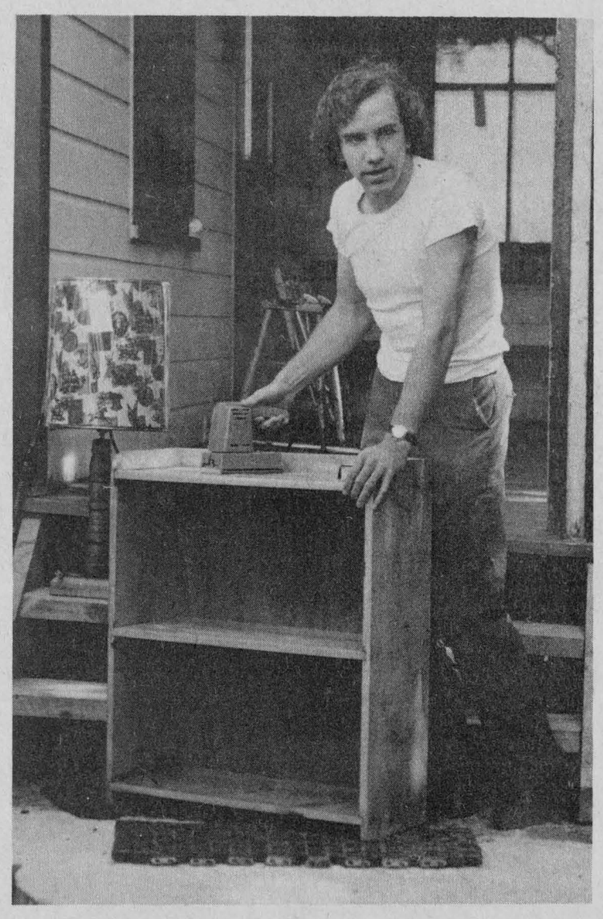



Martintown Rumor Mill

Art Buckland—528-4261

Our good farmer neighbor and technical adviser to Buckland farm operations, Gord Taillon, has been in hospital and is now at home convalescing. Get well soon, Gord!

It must be a wonderful source of quiet humor for farmers with generations of experience to watch poor city souls try their hands at tilling the land.

I remember the smile on Danny (King's Road) Williamson's face when I asked him to come up and help me with my new diesel tractor. I didn't think it had any cylinders because I couldn't find the sparkplugs. I remember the sincerity with which Uncle Clark (Ingleside) Burton said to me, "No, Art that's not a bull."

Ah yes, and my disappointment when as Irene (King's Road) West also discovered sometimes 96 hens only give 92 eggs each day—and there is no sense scolding them.

I remember what a sense of pride I had when I discovered that you don't have to prime a cow for milking by pumping her tail. Experience has also taught me not to go for a Sunday walk in the pasture with my oxfords on because sometimes those round flat rocks are "soft country earth." I remember that wonderful feeling when I could distinguish a plow from a manure spreader—two times out of three; I hear some can do this with their eyes closed. Farm life has taught me how to "strike out on the land" and that I should not "haw my furrows" by no means.

The greatness of country life is something that you may tend to take for granted, and that is the closeness to nature, being in communion with nature during all seasons; the knowledge that nature's weather is the most important thing. In the air-conditioned or centrally overheated environment of the city, weather becomes less significant and more of a nuisance, just as nature too is less of a force for city man.

The young fellow made a major step this week. He started school. Now he had many traditions from his heritage to overcome, so that his fairly normal behaviour on this day was of significance. Take for example his Aunt Barbara, who clung for dear life onto the flagpole at East Front, screaming and kicking, on her first day. The teacher, for teachers know of these things, suggested that perhaps she did not want to go to school and "wouldn't next year be better for her anyway?"

Consider his Uncle Douglas, now a major statistical force in Stat Can. He walked into class, calmly urinated on the floor and left school to be found later watching workmen tear down the old Roosevelt Bridge near his West Front School. Now his Aunt Cathy, a precocious lass, made quite a hit when she told her Sheek Island teacher that "Daddy said you only teach when you can't do anything else."

With all that background the Williamstown nursery you will surely agree, was totally unprepared, for the entry of such a pupil. Only after he had been there for a while, silently shy with his baseball cap pulled over his eyes in Babe Ruth fashion, did he announce his name as "the Fonz." The second day he announced that he was off to school (7 miles away to the east) and that he had no need of mother whatever. I had to pull him down from the tractor. More will be heard from this fellow, you can be certain.

The great occasion for the display of area talent in the magnificent setting of the National Arts Centre is forthcoming. Friday, October 29th, in the NAC Opera House, a fine variety show of local talent will be presented under the title Glengarry '76. The Brigadoons, the Glengarry pipe and drum band, MacCulloch dancers, as well as fiddlers and others will all be part of the show under Master of Ceremonies Max (Channel 8) Keeping. Now is a good time to reserve tickets: at the Hub in Alexandria; Danskin's, Maxville; Coronet Camera Shop, Cornwall; or NAC box office.

Dance classes are starting. If your children are interested in highland or tap lessons, phone the talented Rae MacCulloch, 347-2619. Scottish and tap dancing lessons will begin in Martintown on Friday afternoon, Oct. 1st. If your children are interested in getting Mom and Dad out for an enjoyable evening, phone Rae, because she is teaching adult country dancing also for all levels.

Chris Wilson is showing a series of Hollywood Cartoons at St. Lawrence College on Sept. 23 and 24. This series can be seen at the Williamsburg Picadilly on Sept. 25th.

My favorite well driller, Roger Roy passed by with his gigantic rig and in a jiffy found "liquid gold," an inexhaustible supply of water. Now mind you, John (South Branch) Ferguson and my wife witched the spot. I'm happy that water was found in that west field because they were out in the hayfield a long time. That same spot was verified by witcher Irene (Brigadoon) Taylor and an unnamed companion.

Rhodes Grant, Martintown's historian, (both books of his are good reading for anyone, not only Martintowners), has been up at Ottawa Civic for a checkup.

Martintown Mac reminds you that education takes place in the heart as well as the head; do not needlessly give people unhappy hearts.

Drop In And See This Week's Specials

at

Clement Furniture Store

Gerry Beauclair, Manager

206 Main St. S. Tel. 525-1267



CLEAN-UP FIX-UP PAINT-UP

Lancaster Lumber and Fuel

Spring Fix-Up Yourself and Save

LUMBER AND BUILDING SUPPLIES

Tel. 347-3486 Lancaster

ALL TYPES OF FUEL OIL

No. 1 and No. 2 – Also All types of heating and construction contracts arranged

-tf

BOURDEAU'S MEAT SHOP

RR1 BAINSVILLE TEL. 347-2288

- Custom Work -

We have the facilities to age, cut, wrap and freeze your beef and pork to specifications

Also sales of A-1 and B-1 Government inspected beef

Sales of government inspected young pork by half or whole carcasses

Denis Bourdeau, Prop.

44-tf

Advertise in The Glengarry News

Term Deposits

10½%

5 Years

(Multiples of $1,000)

CAISSE POPULAIRE

du Sacre Coeur d'Alexandria Ltee

525-2141

26-tf.

BINGO

AT FRATERNITE ALEXANDRIA INC.

EVERY FRIDAY

JACKPOT $120

DOOR OPEN AT 7 P.M.

EVERYBODY WELCOME

BUY NOW your RIBSTONE SILO For Hay or Corn

Ribstone Silos are constructed of patented, overlapped concrete stones (steel reinforced).

Only ribstone joints are cemented inside and outside.

Unmatched Qualities

BUTLER SILO UNLOADERS

3 cable suspension

Future for Future

Butler outclasses them all

LEO LAUZON

Authorized Dealer

SALES and SERVICE

85 St. George St. W.

Alexandria

Tel. 525-1937 or 525-2629

13-tf

Levesque's

THE YOUNGSHOP

Protect Your Child Against Winter's Chill In A "Cadillac" By GAY TOG

Note These Features In Both Jacket and Body Warmer

- 100% Waterproof nylon fabric
- Quilted nylon lining throughout
- 100% polyester interfill
- Extra strong polyester / cotton thread
- Heavy duty zippers

1. Quilted hood with drawstring
2. Nylon knit collar for warmth
3. Toggle clips for mitts
4. Elasticised back for snugness
5. 2 patch pockets with flaps
6. Nylon knit cuffs
7. Magnetic belt buckle
8. Separating zippers on each side
9. Double knees for extra wear
10. Elasticised shoulder straps for easy fit
11. Built-up bib front and back
12. Elasticised back for snug fit
13. Storm cuffs to keep out snow



When you send them out into the blistering cold of a winter day, you want to know they're well protected. Nothing but the best protection will do. And our two-piece "Cadillac" snow suit is the best!

Check all the design features listed and you'll agree. This famous Canadian maker of top quality children's wear has designed the "Cadillac" snow suit for the coldest of our Canadian winters!

COLOURS AVAILABLE: Navy, Maroon, Brown and Green. For Boys and Girls

SIZES 2 - 3X 44.99 SIZES 4 - 6X 49.99 SIZES 7 - 14 56.99

USE OUR CONVENIENT LAY-AWAY PLAN

We currently have in stock a complete selection of quality outerwear by "Gay Togs", "Kiddies' Togs", "Little Nugget", "Robins"... plus other fine Canadian Manufacturers. Winter footwear by "Kaufman" and "Bata"

Pram Suits ● Pram Bags ● Snow Suits ● Snowmobile Suits
Boys' and Girl's Coat Sets ● Duffle Coats ● Ski Jackets
...AND MORE! ALL IN RELIABLE "LEVESQUE" QUALITY!
Gloves ● Mitts ● Toques ● Scarves ● Boots ● Winter Underwear by "Lady Bird"

USE OUR LAYAWAY PLAN NOW, WHILE SELECTIONS ARE COMPLETE

master charge

THE YOUNGSHOP

29 Second Street East

CHARGEX

DOWNTOWN CORNWALL - 932-4802

THE EXPROPRIATIONS ACT

NOTICE OF APPLICATION FOR APPROVAL TO EXPROPRIATE LAND

IN THE MATTER of an application by the Minister of Transportation and Communications for approval to expropriate lands being part of Lots 22 and 23, Concession 20, in the Township of South Plantagenet, in the County of Prescott, in the Province of Ontario, for the purpose of acquiring sufficient land to construct a Vehicle Inspection Station adjacent to the King's Highway Number 417.

NOTICE IS HEREBY GIVEN that application has been made for approval to expropriate the lands described as follows:

All right, title and interest in the Township of South Plantagenet, in the County of Prescott, in the Province of Ontario, being part of Lots 22 and 23, Concession 20, designated as PARTS 1 and 2 on Ministry of Transportation and Communications Plan P-6087-19, deposited in the Land Registry Office for the Registry division of Prescott as Plan 46 R 1203.

Any owner of lands in respect of which notice is given who desires an inquiry into whether the taking of such land is fair, sound and reasonably necessary in the achievement of the objectives of the expropriating authority shall so notify the approving authority in writing,

(a) in the case of a registered owner, served personally or by registered mail within thirty days after he is served with the notice, or, when he is served by publication, within thirty days after the first publication of the notice;

(b) in the case of an owner who is not a registered owner, within thirty days after the first publication of the notice.

THE APPROVING AUTHORITY IS the Minister of Transportation and Communications, Parliament Buildings, Toronto, Ontario, M7A 1Z8.

Minister of Transportation and Communications,
B. D. Riddell, Director, Property Branch.

NOTES:

1. The Expropriations Act provides that,
   (a) where an inquiry is requested, it shall be conducted by an inquiry officer appointed by the Minister of Justice and Attorney General;
   (b) the inquiry officer,
      (i) shall give every party to the inquiry an opportunity to present evidence and argument and to examine and cross-examine witnesses, either personally or by his counsel or agent, and
      (ii) may recommend to the approving authority that a party to the inquiry be paid a fixed amount for his costs of the inquiry not to exceed $200 and the approving authority may in its discretion order the expropriating authority to pay such costs forthwith.
2. "owner" and "registered owner" are defined in the Act as follows:
   "owner" includes a mortgagee, tenant, execution creditor, a person entitled to a limited estate or interest in land, a committee of the estate of a mentally incompetent person or of a person incapable of managing his affairs, and a guardian, executor, administrator or trustee in whom land is vested;
   "registered owner" means an owner of land whose interest in the land is defined and whose name is specified in an instrument in the proper Land Registry or Sheriff's office, and includes a person shown as a tenant of land on the last revised assessment roll;
3. The expropriating authority, each owner who notifies the approving authority that he desires a hearing in respect of the lands intended to be expropriated and any owner added as a party by the inquiry officer are parties to the inquiry.

This notice first published on the 16th day of September 1976.

Ministry of Transportation and Communications

Ontario

Neighborly News From Round the County



Glen Sandfield

Mrs. Lorna Chapman
874-2408

Congratulations to Mr. and Mrs. Norman MacCrimmon on the birth of a beautiful baby daughter, Margaret Ann, born last Friday at Glengarry Memorial Hospital. Mother and daughter doing fine.

A welcoming service at Zion United Church, Apple Hill, was held last Sunday evening for Miss Alice Fraser who is to be their supply minister. Let us wish her every success.

Recent visitors at the home of Miss G. Paiement were Mr. and Mrs. Arcade W. Trottier of Vanier, and Mr. and Mrs. A. Poirier of Green Valley.

Mr. and Mrs. Bob Mulvaney visited Mr. and Mrs. R. Labelle and family, Monday.

Mr. and Mrs. Joseph Poirier, Munroe McCaskill, Sandy MacLeod and Stewart MacDonald recently accompanied Georgette Paiement on a drive to Casselman.

Mr. and Mrs. Murray MacLachlan, Cheri and Haley, were down from Ottawa on the weekend to see Mr. and Mrs. MacLachlan.

Nancy Chapman of Montreal and Peggy Wineburg of St. Agathe, have returned to their homes after a week's vacation with their parents, Mr. and Mrs. C. Chapman.

Laggan

Mrs. Alex MacCuaig
525-3317

Mrs. Donald MacMillan, Merritt, B.C., accompanied Mrs. Gregor MacMaster and Miss Annabel MacMaster and Mrs. Elbert MacGillivray to Kitchener last week where they visited with Dr. A. Longmore and Mrs. Longmore. Mrs. MacMillan returned home on Sunday from Ottawa.

Mr. and Mrs. Charles Power of Toronto and Mr. and Mrs. Arthur Franklin were in Ottawa Tuesday and visited with their brother, Col. John Franklin.

Mr. and Mrs. J. D. Cole of Winnipeg, and Mrs. Frank Holland, Ottawa, spent last week with Mr. and Mrs. W. R. MacLeod, Bonnie Brier, and also visited with Miss Harriet Campbell, Alexandria.

Visitors with Mr. and Mrs. Alex MacCuaig during the week were Mr. and Mrs. D. H. McIntosh, Neil B. MacLeod, Dunvegan; Mrs. Frank Marshall, Toronto; Mr. and Mrs. W. J. MacLeod, Maxville; Mrs. Hugh Gourlay, Williamstown, and Mr. and Mrs. Graham Pemberton and John, Winchester.

Mr. and Mrs. Charles Power returned home to Toronto, Thursday, after spending a week with Mr. and Mrs. Arthur Franklin. Weekend visitors with the Franklins were Mr. and Mrs. T. Clowes and family of Ottawa and Mr. and Mrs. Bill Franklin and family, Osgoode.

Donald MacMillan of Saskatoon and Mrs. Bert Johnson of North Battleford, Sask., visited with their aunt Mrs. Neil J. MacLeod this week.

Moose Creek

We are pleased to report that Sterling MacLean has returned home from Kingston hospital during the past week.

Mr. and Mrs. Adelard Emmell spent last Sunday with relatives in Ottawa.

Mr. and Mrs. Brian Jackson and daughter, Kimberly Jackson of Finch, spent Sunday with her parents, Mr. and Mrs. Lynden Campbell.

The anniversary of Knox United Church, Moose Creek, will be held on Sunday evening, September 26th, at 8 o'clock. The guest speaker will be Rev. Arnold MacDonald of Summerstown. The Martintown United Church Male Quartette will be present to render special selections.

Mrs. Margaret Hoople visited with Mr. and Mrs. William Hoople of Sandringham on Sunday.

Miss Florence Gentles spent a few days visiting with relatives in Guelph.

Miss Elaine Villeneuve of Ottawa, and Mr. and Mrs. Gary Villeneuve and family of Orleans, spent the weekend with their parents, Mr. and Mrs. Maurice Villeneuve.

Mr. and Mrs. Brent Copeland and family of Winchester, spent the weekend with Mr. and Mrs. John Copeland and Mr. and Mrs. Oscar Beausoleil.

Lorne Presley of Finch, visited with his sister, Mrs. Norman McCuaig on Sunday.

Tenders

REQUEST FOR TENDERS

FOR THE SERVICES OF SNOW REMOVAL DURING THE 1976-77 WINTER SEASON ON THE PROPERTY OF THE GLENGARRY MEMORIAL HOSPITAL. TENDERS SHOULD STATE THE SIZE AND NATURE OF EQUIPMENT TO BE USED. PRICES SHOULD BE QUOTED ON AN HOURLY BASIS.

FURTHER DETAILS IF REQUIRED MAY BE OBTAINED FROM THE UNDERSIGNED.

TENDERS TO BE SUBMITTED TO THE UNDERSIGNED IN WRITING NOT LATER THAN 12:00 NOON, E.S.T., OCTOBER 21, 1976.

LOWEST OR ANY TENDER WILL NOT NECESSARILY BE ACCEPTED.

J. F. ADAMS,
ADMINISTRATOR,
GLENGARRY MEMORIAL HOSPITAL,
ALEXANDRIA, ONTARIO. 37-2c

Tenders

REQUEST FOR TENDERS

FOR THE SUPPLY OF NO. 2 LIGHT INDUSTRIAL FUEL OIL TO THE GLENGARRY MEMORIAL HOSPITAL. TENDER TO BE BASED ON A YEARLY CONSUMPTION OF APPROXIMATELY 75,000 GALLONS TO BE DELIVERED TO OUR TANKS.

FURTHER DETAILS IF REQUIRED MAY BE OBTAINED FROM THE UNDERSIGNED.

TENDERS TO BE SUBMITTED TO THE UNDERSIGNED IN WRITING NOT LATER THAN 12:00 NOON, E.S.T., OCTOBER 21, 1976.

LOWEST OR ANY TENDER WILL NOT NECESSARILY BE ACCEPTED.

J. F. ADAMS,
ADMINISTRATOR,
GLENGARRY MEMORIAL HOSPITAL,
ALEXANDRIA, ONTARIO. 37-2c

Tenders

STORMONT, DUNDAS AND GLENGARRY COUNTY BOARD OF EDUCATION

TENDER

SALE OF OBSOLETE PRINTING EQUIPMENT

Sealed bids will be received by D. N. Shuttleworth, Superintendent of Business and Treasurer, until 3:00 p.m. Wednesday, October 13, 1976, offering to purchase from the Board various items of obsolete printing equipment.

Persons interested in bidding on this material are requested to obtain tender forms from the Purchasing Department, 305 Baldwin Avenue, Cornwall, Ont., referring to tender 9—76.

R. M. Whittaker,
Manager of Purchasing.

S. W. Libbey, Chairman. T. R. Leger, Director. 38-1c

Tenders

TOWNSHIP OF CHARLOTTENBURGH

FOR FUEL OIL AND DIESEL FUEL

Sealed tenders will be received by the undersigned not later than 12 noon, Oct. 5th, 1976, for approximately 14,000 gallons of diesel fuel and approximately 14,000 gallons of No. 2 fuel oil and approximately 2,000 gallons of No. 1 stove oil.

To be delivered to the buildings owned by the municipality throughout the township.

All tenders to be submitted in writing on own forms.

Lowest or any tender will not necessarily be accepted.

John E. Szpivak,
Acting Clerk-Treasurer
Williamstown, Ont.

Notice

RUSTING CAR OWNERS
Join national group taking legal action to recover losses from Ford, G.M.C. Chrysler—Write
RUST GROUP
Box 164, Station N
New Toronto 14, Ont. 36-4c

NOTICE TO CREDITORS

IN THE MATTER OF THE ESTATE OF ROSE ANNA SICOTTE, LATE OF THE VILLAGE OF ST. ISIDORE, IN THE COUNTY OF PRESCOTT, WIDOW, DECEASED.

TAKE NOTICE that all persons having claims against the Estate of Rose Anna Sicotte, widow, who died on or about August 15th, 1976, are hereby required to send full particulars of their claims to the undersigned Solicitor, on or before the 29th day of September, 1976, after which date the Estate will be distributed, having regard only to the claims of which notice shall then have been received.

Dated at Alexandria, Ontario this 2nd day of September, 1976.

JEAN-MARC LEFEBVRE,
Barrister & Solicitor,
39 Main Street North,
Alexandria, Ontario.
36-3c

SEE PAGE 16
Important Notice Re Classified Ads
NO MORE TELEPHONED ORDERS!

PLUMBING — HEATING
WATER PUMPS
TEXACO FUEL OIL
V.J. Conway & Sons Ltd.
ALEXANDRIA TEL. 525-3783
VANKLEEK HILL TEL. 678-2205 -tf

DO YOU HAVE A WILL?

What should your will say? That's for you to decide, together with whoever draws it up.

Only a lawyer (and additionally in Quebec, a notary) is qualified to draw up wills. To do so he must ask questions and some of them may require a lot of careful thinking.

To help you give thought to some of these questions in advance, Sun Life of Canada has prepared a booklet that can direct your thinking. It's yours for the asking.

Let me show you how life insurance, by providing cash at the moment it is needed, can guarantee the realization of your plans for your family's security. I shall also be happy to present you with your copy of Sun Life's booklet "Planning Your Will". To get your copy, simply call me at 000-0000 or complete and clip the coupon below.

Please show me how life insurance can guarantee the realization of my plans for my family's security, and be sure to bring my copy of "Planning Your Will".

Name
Address

Michael MacDuff, B.A., B.P.H.E.
232 Main Street, Hawkesbury, Ont.
Tel. Off. 632-4153 Res. 674-5206
SunLife OF CANADA 34-36-tf

GAUTHIER BROS. ORCHESTRA
Music for all occasions
RECEPTIONS
MIXED PARTIES
ANNIVERSARIES, ETC.
TEL. 932-2363 -tf

TROTTIER BROS.
FARM EQUIPMENT REG'D
Ford Tractors Equipment
Hwy. 43, Alexandria, Tel. 525-3120
Come in and see our
FULL LINE OF PLOWS
No. 101, 140 and 142 featuring spring trip and automatic resets
While you're here, see our selection of
New Manure Spreaders
140, 208 or 340 bushel sizes and look over our
GOOD USED TRACTORS
Good selection of new tractors
NO INTEREST CHARGES FROM SEPT. 1st TO MARCH 1st ON NEW FORD TRACTORS 38-1c

Notice

NOTICE
TOWNSHIP OF CHARLOTTENBURGH

This is a reminder to the ratepayers of the Township of Charlottenburgh that the due date for the last instalment of 1976 taxes is Thursday, September 30th, 1976. Please ensure prompt payment to avoid penalty, which must be added to payments made the next day.

Signed: J. E. Szpivak,
Acting Clerk/Treasurer
37-2c

K of C
BINGO
EVERY SUNDAY
K of C Hall
Alexandria
Admission 50c—3 for 1.00
Regular Games $10.00
JACKPOT $120
EVERYONE WELCOME
DOORS OPEN AT 7:00 P.M. SHARP 36-tf

$30.00 off
FOR CAMPING, COTTAGE OR BACK YARD BUILDING... BUY NOW AND SAVE!
Save $30.00 now... and go right on saving! Cut down costs of firewood, brush clearing and pruning. Build a camp, a cottage, outdoor furniture. Homelite's powerful, lightweight chain saws make all your woodcutting jobs easy. Stop in at your participating Homelite dealer NOW.

XL-1
Save $30.00 on the Homelite Chain Saw powerful enough for a professional, lightweight and safe for the weekend woodsman. Simplex two-finger starting system for fast, easy, dependable starts. Comes in 12", 16" and 20" bar sizes. Suggested Retail Price $194.95* Until October 31st, 1976 ONLY $164.95
*12" bar

Super XL-Mini Automatic
Save $30.00 on Homelite's big power saw! Easy-handling too, with thick molded cushion handlebar and pistol grip. Quiet-tone Muffler, automatic and manual chain-oiling. Plus high performance engine for excellent fuel economy. Comes in 12", 16" and 20" bar sizes. Suggested Retail Price $229.95* Until October 31st, 1976 ONLY $199.95
*12" bar

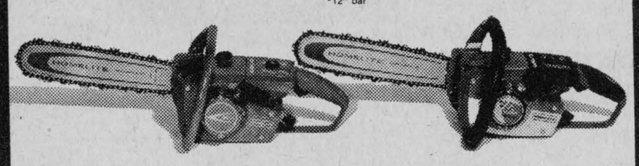

(At participating dealers) These saws may be sold at a lower price
HOMELITE-TERRY TEXTRON
Homelite-Terry Division of Textron Canada Limited
LORENZO LEFEBVRE SMALL ENGINE CLINIC
Your authorized Homelite Saw Dealer
182 Kenyon St. W. Sales and Service Tel. 525-1648 or 525-2429 38-1c

Fall VALUES
at
Marcel TV-Furniture Ltd.
369 Main St. S. Alexandria Tel. 525-3692



Great savings on our 1976 RCA, Panasonic and Sharp color tv's
Starting from 469.00





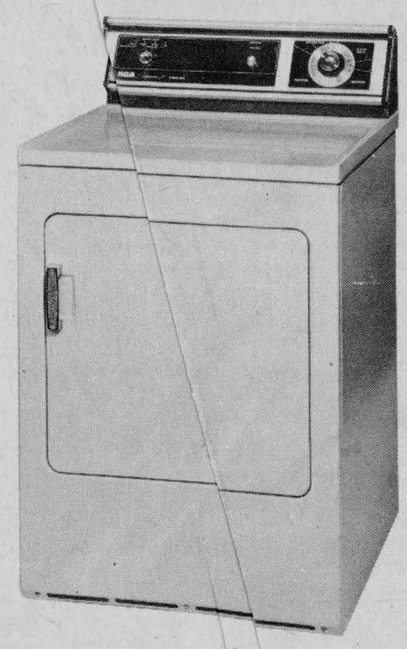

1976 washers and dryers from RCA, Inglis and Maytag
Starting from 595.00

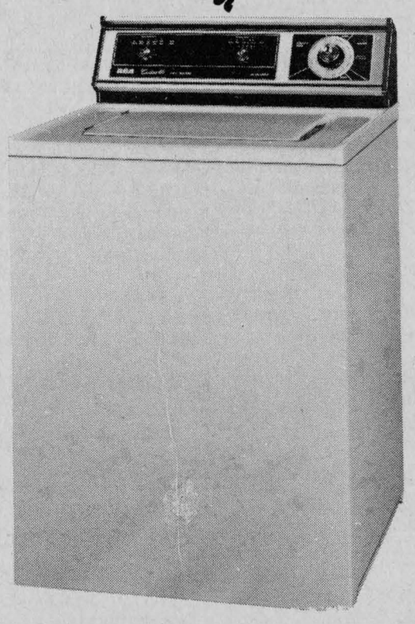

OUR FLOOR COVERING HAS ALSO BEEN REDUCED
So hurry in and buy now!
38-1c

We offer 4 ways to make your buying easier
Cash — Chargex — Marcel TV-Furniture (up to 36 months) — Master Charge

CLASSIFIED ADS

• SWAP • HIRE • BUY • SELL • RENT •

Coming Events

BINGO every Tuesday evening at St. Joseph's Hall, Lancaster, at 8 p.m. Jackpot started at $200., up $10 a weekend. Everyone welcome. 34-tf

A Breath of Scotland—Scottish Variety Concert—Vankleek Hill Collegiate, Wed., Oct. 13th at 8:30 p.m. Tickets at the usual stores, $3 till Oct. 12th, then $3.50. Direct from Scotland. 35-6c

"39'ers" Harvest Tea, Bake Sale, Farmers' Market, Crafts, Grannie's Attic and Stationery, Sat., Oct. 2nd, 2—4 p.m., Church on the Hill. 37-3p

MAXVILLE Lions Club Fall Dance, music by the Brigadoons, Maxville, Community Centre, Sat., Sept. 25th; Refreshments. $2.50 per person, 9 p.m. to 1 a.m. 37-2c

THE GMH Auxiliary will meet in the hospital cafeteria Wed., Sept. 29, at 8:15 p.m. A large attendance is anticipated. 37-2c

TO honor Mr. and Mrs. Gilbert MacRae on the occasion of their fiftieth wedding anniversary, an "At Home" will be given at Silver Dell Farm, Saturday, Sept. 25th, 2:00 to 5:00 p.m., and a dance at Glen Sandfield Hall with music from 9:00—12:00 p.m. Everyone is welcome. 37-2p

GLENGARRY Club of Ottawa will hold its annual fall dance on Saturday, Oct. 23rd at 8:00 p.m. at the Nepean Sports Plex, 1701 Woodroffe, Ottawa. Music by Sylvester MacDonald and the Clansmen. Tickets available at the Hub, the Hotel in Maxville, Walter Stewart at 828-1313, Ottawa, or any of the Club executive. 37-3c

LADIES' broomball meeting on Thursday, September 23rd, at 8 p.m., in Legion Clubrooms. All trophies won two years ago must be returned. 37-2c

KENYON WA Salad Tea and Bazaar from 2—4 p.m. on Sat., September 25th in the WI Hall in Dunvegan. 38-1c

THE 112th anniversary of Gordon Presbyterian Church, St. Elmo, will be observed on Sunday, September 26th, with the service at 11:00 a.m. Guest Preacher: Rev. John A. Wiseman of St. Andrew's Presbyterian Church, Avonmore. All are cordially invited to attend. 38-1p

Green Valley Pavilion

For reservations
Tel: 525-1079 or 525-1913

For reservations
Tel: 525-1079 or 525-1913

FRI., SEPT. 24th
BLUE ROOM
Dance Sponsored by the Alexandria District Minor Hockey Association. The Nowickyjs.

SAT., SEPT. 25th
BLUE ROOM
Mr. and Mrs. Real Quesnel and Mr. and Mrs. Laurent Decoeur of Dundee, Que., cordially invite friends and relatives to a wedding reception in honor of Mr. and Mrs. Jean Pierre Decoeur (nee Lise Quesnel). The Family Image orchestra.

CENTENNIAL ROOM
Private 50th wedding anniversary

SUN., SEPT. 26th
St. Mary's Parish, Green Valley, annual church supper.

FRI., OCT. 1st
BLUE ROOM
Mr. and Mrs. Mike Oetelaar and Mr. and Mrs. Paul Hamelin cordially invite everyone to a wedding reception in honor of Mr. and Mrs. Jacques Hamelin (nee Frances Oetelaar). Our Town orchestra.

SAT., OCT. 2nd
Mr. and Mrs. Rolland Beaupre and Mr. and Mrs. Herbert Overbury of Hudson, Que., cordially invite everyone to a wedding reception in honor of Mr. and Mrs. Bruce Overbury (nee Jocelyne Beaupre). The Nowickyj's orchestra.

FRI., OCT. 8th
CENTENNIAL ROOM
Private banquet.

SAT., OCT. 9th
BLUE ROOM
Dance in aid of Green Valley Recreation Assoc. Our Town orchestra.

RESERVE NOW FOR CHRISTMAS PARTIES, AND FOR 1977 WEDDINGS AND ANNIVERSARY RECEPTIONS, PARTIES AND BANQUETS.

Coming Events

EUCHRE in aid of the Arena Fund of Maxville, to be held at the Community Hall, Maxville, Tuesday, Sept. 28th, at 8 p.m. Good prizes, door prize and refreshments. Admission $1.00. Please come and help our young people. Sponsored by Young at Heart Senior Citizens Club of Maxville. Thank you in advance. 37-2c

LANCASTER Township and Village residents: There will be a meeting Wednesday, September 29th at 8:00 p.m. in the Lancaster Public School to form a new joint School Committee to serve the two schools. Everyone welcome. 37-2p

BINGO at St. Paul's Hall, Dalkeith, Sunday, Oct. 3rd, at 8 p.m. Drawing for portable tv. Everybody welcome. 38-2c

THE open house honoring the 25th anniversary of Mr. and Mrs. Roderick Fraser is cancelled. It will be held at a later date when all family can be present. 38-1c

SALE of home baking by St. Finnan's CWL in basement of Church Hall, Saturday, Oct. 2nd, and Sunday, Oct. 3rd, before and after masses. 38-2c

MR. and Mrs. Bernard Barker, Monkland, cordially invite everyone to a wedding reception in honor of Mr. and Mrs. Richard Newburgh (Colleen Barker) at Bonnie Glen on Sat., Oct. 2nd, 9 to 1. Sylvester MacDonald and the Clansmen. 38-2c

MIXED Party in honor of Donna Morrison and Maurice St. Louis, Saturday night, September 25th, 1976, Gray Centre, Fairgrounds, Maxville, Ont. The Standpoint Orchestra. Advance $1.50, door $2.00. 38-1p

THE annual Christmas bazaar and tea will be held Saturday, 13th November at 2 p.m. in the Alexandria United Church under the auspices of the UCW. 38-1c

25th anniversary party in honor of Mr. and Mrs. Ray Hughes, Saturday night, October 2, 1976, Maxville Community Hall, Maxville, Ont. The Cobblers orchestra. Refreshments. Lunch served. Adm. $1.50 per person. 38-2p

WEDDING reception in honor of Mr. and Mrs. Serge Gabrion (nee Lise Decoeur) Saturday, October 2, 1976 at Sacred Heart Parish Hall, Alexandria. Chabot orchestra. 38-2p

HARVEST dance sponsored by Apple Hill Recreation Committee at the Bonnie Glen, on Friday, Oct. 1st, at 9 p.m. Music by the Irish Cobblers. Adm. $2.50 at the door. 38-2c

THE Ladies Auxiliary to the local Legion Branch will resume weekly bingos beginning 28th Sept., at 8 p.m. The Jackpot will be $100. 38-1p

TURKEY and ham supper will be held in St. Andrew's United Church Hall, 2nd Concession, on Saturday, October 2nd, 5—8 p.m., sponsored by the UCW. Admission: adults $3, children 12 and under $1.50. 38-1c

RESERVE the date of Oct. 30, 1976, for an Oktoberfest, sponsored by Local 326 of the National Farmers Union at the Bonnie Glen. 38-1c

THE Glengarry Old Time Fiddlers' Assoc. presents Concert-Dance featuring guest artists from Renfrew, Sat., Oct. 9th, 8 p.m., Community Hall, Maxville. Advance tickets $2.50. Available until Oct. 6th from Bev MacQueen, Dunvegan; Alex MacCulloch, Martintown and Danskin's, Maxville. 38-3c

CLAN MacLeod Society of Glengarry will hold its annual meeting in Dunvegan Hall on Saturday evening, October 2nd, at 8:15. Two dancing competitions will be sponsored. The Senior Competition for the new Isobel MacLeod Memorial Trophy, open to members and septs of the Clan MacLeod age 12 and over; two dances required, Highland Fling and Flora MacDonald's Fancy. The junior competition for the Farquhar MacLeod Trophy, open to all, age 11 and under, Highland Fling only. Program and lunch. 38-2c

MacCulloch School of Dancing

Classes in Tap, Step-Dancing, Highland and Scottish Country Dancing.
Classes will commence during the last week of September in Maxville, Vankleek Hill, Laggan, St. Raphael's, Alexandria, Avonmore, Martintown, Ottawa.

Contact: Rae MacCulloch
347-2619
Heather Forbes (Ottawa)
1-820-5825
37-1c

Coming Events

THE Maxville Girl Guides are sponsoring a Fashion Show to be held in the Senior Elementary School on Friday evening, Oct. 1st, at 7:30 p.m. Styles from Woolco, entertainment and refreshments. Admission, $1.50 adults, 50c children. All welcome. 38-2c

Enjoy
GLENGARRY '76
a display of talent
in the Opera House of
Ottawa's National Arts Centre

FRIDAY, OCTOBER 29th

sponsored by

The Glengarry Club of Ottawa
Brigadoons
MacCulloch dancers
Glengarry Pipe Band
Fiddlers

Tickets:
Hub—Alexandria 525-2264
Danskin's—Maxville 527-2037
Pres. Walter Stewart—Ottawa 828-1313
Art Buckland—Martintown 528-4261
Box Office—(NAC) Ottawa

Reserve Now
34-tf

Glengarry Soccer
ANNUAL MEETING
MON., SEPT. 27, 1976
at 8:00 p.m.
LAGGAN PUBLIC SCHOOL
Everyone Welcome
37-2c

CHARLOTTENBURGH MINOR SOFTBALL ASSOCIATION
ANNUAL MEETING
Monday, Sept. 27th
at 8 p.m.
SUMMERSTOWN STATION RECREATION CENTRE
Everyone Welcome
38-1c

Births

McNAUGHTON—Douglas and Linda (MacLeod) are proud to announce the birth of a daughter, Jennifer Lyn, 7 lbs. 1 oz., on Tuesday, August 31st, 1976, at Smith Clinic, Hawkesbury.

Cards of thanks

JEAUROND—Sincere thanks to friends and relatives who visited me and brought gifts while I was a patient at Glengarry Memorial Hospital. Special thanks to Dr. Nadeau and nursing staff.
—Mrs. Rita Jeaurond,
Alexandria, Ont. 38-1p

BLAIR—I would like to sincerely thank all those who were so kind to me during my stay in Winchester Memorial Hospital; relatives and friends for cards, flowers, visits, gifts. Special thanks to nursing staff on second floor and first floor east; also thanks to Dr. MacMillan and Dr. D. Justus. I sincerely appreciated the visits by members of the clergy, including our own Mr. Welch of Moose Creek Presbyterian Church.
—Mrs. Catherine H. Blair,
Moose Creek, Ont. 38-1c

CALVANK—We wish to extend our sincere thanks to our friends and neighbors who organized and attended our wedding reception. This event will long be remembered with pleasant memories. All cards and gifts have been deeply appreciated.
—Leslie and Joyce. 38-1p

EVANS—I wish to express my sincere thanks to all those who visited me and for flowers, gifts and numerous cards I received during my stay at Hotel Dieu Special thanks to Dr. A. McLean and the nurses and staff of 3rd floor north for their excellent care.
—Howard Evans,
RR#5 Alexandria. 38-1c

HOWES—We wish to express our sincere appreciation and thanks to all of those who organized and attended the reception held in our honor. It was an occasion we shall always remember.
—Garry and Cathy Hows. 38-1p

McNAUGHTON —My sincere thanks to relatives and friends for visits, cards, gifts and phone calls while I was a patient at Smith Clinic, Hawkesbury. Special thanks to Dr. Hunter and nurses on 3rd floor.
—Linda McNaughton,
Dalkeith. 38-1c

MacLACHLAN—We would like to thank everyone for making our reception a memorable event.
—Colleen and Ian. 38-1c

Cards of thanks

FILION-SABOURIN—To all those responsible for organizing, working and attending our mixed party, we wish to say thank you.
—Claire Filion and Denis Sabourin. 38-1c

POULIN—We wish to thank everyone for their messages of sympathy, cards and flowers, at the time of the death of Mrs. Julienne Poulin.
—The Poulin family. 38-1p

In Memoriam

LEGAULT—In loving memory of Bruno a dear husband and father who passed away Sept. 22nd, 1975.
The golden gates were open
One year ago today.
With goodbyes left unspoken,
You gently passed away,
You didn't say goodbye to us,
Perhaps it was just as well,
We never could have said goodbye,
To the one we loved so well.
Please God just take a message,
To father in heaven above,
Tell him how much we miss him,
And give him all our love.
—Sadly missed by his wife Grace and children. 38-1c

SULLIVAN—A memorial mass offered for Thomas Sullivan, Thursday, Sept. 23rd, at 4:30, in St. Mary's Parish, Green Valley, offered by his wife and children. 38-1c

GOLDEN—In fond and loving memory of a dear husband, John Golden, who passed away Sept. 26, 1970.
Oh happy hours we once enjoyed,
How sweet their memories still,
But death has left a loneliness
The world can never fill without you.
—Lovingly remembered by wife Annie,
Alexandria. 38-1p

For sale

SKATES, size 4, CCM, worn one season. Tel. 525-1016. 38-1c

RANGETTE, dressers, complete bedroom set, baby's crib, high chair, walkers, round wood furnace, box stove, china cupboard, sideboard, rocking chair, 6 hotel chairs, desk, bench, butter churns, 4 restaurant stools, asst. wooden chairs, asst. skates and bikes, 30 cords of mixed stove wood, air conditioner, ski boots. Tel. 525-3956. 38-2p

ITALIAN-made fruit press and crusher for making wine or juice, hand-operated, like new—$120; also wringer-washer $10. Tel. 527-5758. 38-2c

2 kitchen wood stoves and 2 wood stoves. Tel. 527-2491. 38-1p

ANTIQUE organ, also a horse drawn single sleigh. Tel. 527-2491. 38-1p

FURNITURE—9-pce. mahogany dining set, beds, chests, odd chairs, combination oil and electric range, etc. Tel. 525-2269. 38-1p

OLD furniture, single bed, electric iron, hair dryer, chairs, etc., also paintings. Tel. 347-2229. 39-1c

LIGHT mink coat for sale, size 12—14, in excellent condition. For information, contact The Glengarry News, 525-2020, Box C. 38-1p

TWO DeLaval magnetic milkers for sale, with stall cocks for 30 cows; 1 hp. vacuum pump magnetic controller and a dumping station. Zero; 24 ft. of Bedding keeper; also one washing machine. Tel. 527-5750. 38-2p

CASCADE 40 electric hot water heater 40; new metal siding, approximately 100 sheets 32" by 10', 250 each. Oil fired space heater $25; ¾-bed, new mattress $75. Tel. 527-5248 after 6 p.m. and all day weekends. 38-2c

ANTIQUE harmonium, beautiful condition $350. Tel. 527-5248 after 6 p.m. and all day weekends. 38-2c

ENGLISH style bridle and Coleman space heater. Tel. 525-2329. 38-1c

CAMPER to fit box eight feet long; 4 windows with locks; door, small antique bureau. Tel. 525-1727, 96 Bishop St. 38-2p

BUTTER churn in perfect condition $40. Tel. 527-2867. 38-2c

FRIDGE; stove, apartment size, in gold and kitchen set, table and 4 chairs, used two months. Tel. 525-2724. 38-2c

A DeLaval cream separator in working condition $40; also a canning machine in good condition $40. Tel. 527-2867. 37-2c

Fall Pool Specials
Big Savings
Beat next year's price increase
All—ALUMAPOOLS and SWIMRITE
accessories greatly reduced to clear (pool kits or installations).
Pool covers and winterizing orders now being taken.
Don't be caught short—call today for a complete estimate at no cost to you.
Kopas Pool and Patio Ltd.
Winchester Springs
Tel: 1-774-2133
37-tf

Important Notice re Classified Ads!

NO MORE TELEPHONED ORDERS!

ALL CLASSIFIED ADS MUST BE PAID IN ADVANCE!

As of October 1st, the News is instituting a policy whereby Classified Ads will no longer be accepted over the telephone.

ALL CLASSIFIEDS MUST BE BROUGHT TO THIS OFFICE and PAID FOR PRIOR TO INSERTION. THERE WILL BE NO EXCEPTIONS; PLEASE DO NOT ASK!

NEW CLASSIFIED AD RATES
For Sale, For Rent, Coming Events, Help Wanted Cards of Thanks, In Memoriams, etc., 8 cents per word, minimum $1.50 first insertion; $1.00 per subsequent insertion; if more than 15 words, 8 cents per word, 5 cents subsequent. Classified display, $2.00 per column inch.

Classified ads will be accepted till 12 noon, Tuesday.

This will prove an inconvenience to many readers but we ask your indulgence. The volume of Classifieds has grown to the point our telephones are tied up and we cannot keep up with the bookkeeping involved. Non-payment of many accounts is another problem.

The Glengarry News

For sale

PIANO, Hudson Piano Co., a small Magnus organ on feet and a turntable, RCA Victor. Tel. 525-2724. 38-2p

2 wood kitchen stoves; box stove, dresser and an antique chair. Tel. 874-2596. 38-1c

TEMPO garage, new. Tel. 525-2724. 38-2p

PLYWOOD, new, 4 by 8 by 3/8" $5.90; ½" $7.90; 5/8" tongue and groove $9.50 and ¾" $10.99. Tel. 613-764-2876. 14-tf

Motor Vehicles

SUZUKI moto cross 125, like new, $550, or best offer. Tel. 525-1035. 38-1p

DUNE buggy with good motor. Tel. 525-3706. 38-2p

'64 Meteor 6 cyl., in good running condition, passed safety inspection, also used stable cleaner unit. Tel. 347-2828. 38-2p

1971 Dodge, body in good condition, as is, $1,300 or best offer. Tel. 525-3576. 38-1p

'71 Dodge Demon 340. Tel. 347-394. 38-2p

SINGLE-axle Ford dump truck 196[illegible], and double-axle trailer. Tel. 3472237. 37-2c

'72 International ½-ton, 24,000 miles, body good, $995. Tel. 525-5629. 37-3c

'68 Chrysler, New Yorker, tel. 525-5677 after 7 p.m. 37-3p

'6[illegible] Ford demi-tone truck, price $50; good condition. '68 Ford stationwagon, price $200. Tel. 678-5145 or 525-3963. 37-2p

1972 Vega hatchback, auto., reason for sale, back to school, $800. Tel. 525-2390. 37-2p

'69 Mercury Montego convertible orange, 29,000 miles, 302-V8 engine, good condition. Tel. 525-1553 after 6. 37-1c

1970 Volkswagen stationwagon, good for dune buggy, motor is in bad shape, $100. Tel. 527-2867. 37-2c

1972 Chevy ½-ton, in good condition, tel. 525-1601. 37-1p

1958 GMC pick-up, running condition, as is, $75. Tel. 527-5248 after 6 p.m. and all day weekends. 38-2c

HONDA, 4-cyl. motorcycle, in good condition; also one trail bike. Contact Lucien Lacombe, Dominion St., after 6 p.m. 38-2p

1975 Chevrolet Biscayne, 4-door, PS PB, in excellent condition. Tel. 525-3992. 38-2p

1974 GMC ½-ton pick-up, V-8, auto., rear bumper,—$2,250. Tel. 678-3721, evenings only. 38-1c

1972 Marquis, in good running order, four new tires. Tel. day 525-2692 or night 525-2548. 38-1c

1967 Chev ½-ton pick-up truck in good running order. Donald MacSweyn, RR1 Dunvegan. Tel. 525-1173 on Saturday or Sunday. 38-2c

1976 Formula 400 four barrel, p.s.,p.b., power windows, tilt steering, radio, tape player, rally wheels and floor shift. Tel. 347-3240 after 5 p.m. 38-1c

Farm Produce

QUANTITY of oats, $5 cwt, price negotiable on larger quantities. Tel. 525-2329. 38-1c

FOR SALE
Cabbage, Carrots, Cucumbers
butter beans, sweet corn,
new potatoes, tomatoes
and green peppers
GERBIG'S Fruit and Vegetables
4 miles east of Lancaster
on old Highway No. 2
Tel: 347-2707

Farm Produce

DRY wood; stove, furnace and fireplace. Tel. 874-2584. 38-1c

DRY shelled corn, $6 hundredweight; ground corn and barley mixed, $6 hundredweight. Bring your own bags. George Crites 527-5393. 37-tf

800 bales of hay in Greenfield area. Tel. 527-2491. 38-1p

WANTED—quantity of horse hay. Tel. 347-2394. 38-2p

GOOD quality baled hay for sale. Baier's farm, R1 Ste. Anne de Prescott. Tel. 674-2046. 38-12p

STRAW for sale, either in field or baled. Tel. 347-2134. 38-1c

EARLY corn silage, on the field or harvested, several acres available. Evenings 674-5225. 37-2c

NOW is the time for evergreen planting, also have special on roses and perennials. Orders taken now for shade trees to be planted in October. Gauthier's Greenhouse, Lancaster, Ont. 37-3c

HERTA barley $5.25 cwt, bring you own bags. Tel. 528-4371 Saturday and Sunday only. 37-4c

LUMBER new, rough, dry, pine, in 1" x 6", 1" x 10", 1" x 12" widths. Tel. 525-3040. 34-6p

CORN for sale for silage. W. Vander Byl, tel. 525-2186. 36-3p

BLACK topsoil $1.00 per bag. Tel. 527-2867. 37-4c

HYDRO poles, fence posts, anchor posts, poles for building sheds or corn cribs and posts for electric fence. W. J. McDonald, St. Andrew's W. Tel. 932-2735. 37-tf

QUANTITY of baled straw for sale, 60c per bale. Tel. 347-2530. 34-tf

CEDAR fence posts, all sizes; corner posts, braces and pickets. Willie Jensen, RR# 2, Apple Hill. Tel. 527-5253 after 4 p.m. 14-tf

FOR SALE
FRESH VEGETABLES
DAILY
Corn, Cucumbers,
Beans, Tomatoes
and Potatoes
Apply at the
GARDEN
GLEN ROBERTSON ROAD
Telephone
EVARISTE JEAUROND
525-3385
Open on Sunday 31-tf

APPLES
Freshly picked
and kept refrigerated for
your pleasure.
Unpasteurized honey, jams, jellies, preserves, candy apple kits and sweet cider.
Stand Open Daily
10 a.m. to 8 p.m.
MARLIN ORCHARDS
Highway No. 2, west of the Summerstown Road.
Tel: 931-1213 31-tf

Livestock

DAIRY goat for sale, 3 years old. Tel. 347-2154. 38-1c

HENS for sale 60c each. Apply Godfrey O'Connor, Green Valley. Tel. 525-2520. 38-2p

LIVESTOCK
Complete
Dispersal Sale
purebred polled Hereford cattle, cows, calves, bulls
TEL: 874-2197
37-4p

Livestock

15 Jersey heifers for sale. Tel. 527-5359. 38-2p

BOARDING for horses, private stable, individual care, box stall, $75 per month. Standing stall, $65 per month. Tel. 525-3040. 38-1c

GREY pony mare, 14 hands, 7 years old, has been shown successfully by Jr. girl. Tel. 874-2197. 37-2p

QUALITY weaned pigs for sale, ready for growing. Tel. 347-2530. 17-tf

COMPLETE herd dispersal sale, purebred hereford cattle, cows, calves, etc. Tel. 874-2197. 36-4c

3 Quarter horses, good saddle, cattle cutters, evenings 674-5225. 37-2c

QUALITY laying hens $2.00 each, North Lancaster. Tel. 347-2530. 25-tf

WE buy, sell and trade horses. Emerson Allen, Vankleek Hill. Tel. 678-3736. 8-tf

WANTED FOR EXPORT
200 yearling heifers, must weigh 700 lbs. and open. Also one herd of 50 or 60 cows with year-round freshening; also some first calf heifers one month from freshening; also some 2 and 3rd-calf cows.
Apply Omer Poirier
Alexandria Tel: 525-3020
38-2p

Personal

PROFESSIONAL piano and organ teaching in Glen Robertson. For appointment call 874-2112, ask for Syd. 37-1c

TRIP to Quebec City on October 4, 5, 6th. Price $45, includes accommodation for 2 days, breakfast, sightseeing tour and bus fare. Passengers will be picked up in Alexandria and Lancaster. Contact Mrs. Vaidya, tel. 527-5366. 38-2c

Pets

OLD English sheepdog puppy and adult female Old English sheepdog, $50 each, not registered; also Daschund puppy, $25, not registered. Tel. 1-675-2466. 38-2c

DOG to give away, 1-yr.-old, half German Shepherd, half Husky. Tel. 525-1198. 38-1c

ST. Bernard, Samoyed, Old English Sheepdog, Irish setter, Doberman, German Shepherd, Collie, Yorkshire Terrier, Maltese, miniature Schnauzer, Fox Terrier, Lhasa Apso, Shih Tzu, Bichon, Chihuahua, Poodle, Shetland Sheepdog. Prieur Kennels, South Lancaster. Tel. 347-3420. 50-tf

REGISTERED male Lhasa Apso dog. House trained and a perfect companion. Call 525-2859. 37-tf

Farm Machinery

SURGE pipeline milking system, parlors, feeding systems, water treatment equipment, stand-by power supply, new and used vacuum pumps, bulk tanks, milker pails and buckets. Peter Babcock, Surge Dairy Farm Equipment. Tel. 448-2909 or shop Tel. 448-2752. 36-tf

USED bulk tank, DeLaval, 400 gallons; Zero 500 gallons; Jamesway 500 gallons: DeLaval 300 gallons and 2-400 gallons Meuller. Peter Babcock, Surge Dairy Farm Equipment. Tel. 448-2909. or shop Tel. 448-2752. 36-tf

WE have 8, 9, 12-ton wagons and Dion forage boxes in stock. L. Lauzon, Farm Machinery, 57 Kenyon St. W. Tel. 525-1937. 26-tf

Farm Machinery

FARMHAND grinder-mixer, like new for sale. Trottier Bros. Tel. 525-3120. 38-3p

FRONT-end loader, fully hydraulic for Int. 300 tractor. Tel. 525-3770 after 4 p.m. 38-1p

INTERNATIONAL corn binder with power take-off; also a Papec corn cutter and blower with pipes both in good condition. Tel. 525-3706. 38-2p

NEW Holland 352 grinder-mixer used one year. Tel. 347-3034. 37-2c

MASSEY Harris ensilage cutter and blower and Massey Harris hay loader. Tel. 347-2989. 37-2c

McCormick-Deering corn binder in good running order; also, 13" Papec corn blower with pipes. Tel. 527-2016. 37-2c

3000 diesel Ford tractor, auto., deluxe transmission, 540-1000 PTO, power steering, front bumper, new tires, original steel cab. Only 3600 hours. $4,000. Tel. 347-2530. 29-tf

FOR sale Koernelands stenomatic plows, also point and parts for same plow points for most makes of plows. Robertson Equipment, Cornwall. Tel. 932-2841. 35-9c

100-bus. New Holland side-spread manure spreader. Gerald Empey, RR#2 Lunenburg. Tel. 346-2234. 37-5p

MASSEY Ferguson harvester with corn head and hay pickup, in excellent condition. Tel. 347-2352. 36-tf

SUNSET 300 bulk tank, $800. Tel. 527-5629. 37-3c

NEW Idea 2-row corn picker, like new. Tel. 347-2123. 37-3p

CORN crib 36' long, 4' wide, 16' high. Tel. 527-2031. 38-1c

NEW Idea 1-row corn picker for sale; very good condition, $2,300. Eugene Asnong, N. Lancaster, 347-3513. 38-1p

2 electric fans, 18", with thermostat; 1 new plow, 540, International, 4 16-inch furrows, 3 pt. hitch; 15 water bowls for cows. Tel. 525-1029. 38-2p

IDEAL stable cleaner, 240' chain 40' stacker, used two seasons. Howard Cameron, tel. 347-3169. 38-2p

MASSEY 2-furrow trailer plow, $50. Tel. 525-3116. 38-1p

NEW and used bulk milk coolers for sale. Full line of dairy equipment. Tel. R. Bureau, 525-3691. 27-tf

For Sale, To Let

MAXVILLE, Ont., corner of Main and Mechanic St., 2-storey, 6-bedroom home with private dining room, 2 bathrooms, wall to wall carpeting, immaculate condition—$6,000 down. Urban Kyer, Cornwall, 932-7798, representative Marleau Bros., realtors. 37-4c

12x66 mobile home, 1971, good condition, $7,500. Tel. 347-3292. 37-2p

MOBILE home 10'x45', partially furnished, in excellent condition. Tel. 347-3034. 37-2c

FOR rent: Country living at its best in this three-bedroom home with bath and electric heat, newly renovated and insulated. Located just off Highway 34, four miles from 401 and one hour drive from Dorval. Available immediately. MacNaughton Cumming. Tel. 347-3423. 26-tf

HOUSE for sale, with furniture, Jean-Marie Theoret, Glen Robertson, Concession 7. Tel. 874-2250. Price to be discussed. 38-2c

FARMS FOR SALE, LET
60 acres of choice agricultural land, includes 4 acres of bush; ideal for gardening or cash crop. Tel: 527-5393 at Maxville. 15-tf

For Sale, To Let

3-bedroom mobile homes, new or used, serviced with sewers, water and power, installed on land available for rent or purchase. Tel. 525-3571. 37-tf

HOUSE for rent at St. Isidore. Apply Real Besner, tel. 524-2173. 38-2c

HEATED space to rent for store or office, 500 sq. ft., available immediately. Apply Eugene Ouellette 525-2132. 38-2c

HOUSE for rent, 7 rooms, 3-piece bathroom, available immediately. Tel. 347-2111. 38-1c

Real Estate

A. Wallace Hope Developments Ltd.

TEL. 525-1330

FOR SALE

60'x12' 2-bedroom mobile home, excellent condition, used approximately one year. Can be installed on your lot immediately.

60'x12' new 3-bedroom mobile home. Available immediately, furnished or unfurnished.

48'x22' sectional double wide home, has to be seen to appreciate beauty of interior, furnished completely, can be installed on purchaser's lot.

Large home on Kenyon St., can be converted into 3 or 4 apartments, large lot, exterior newly covered with aluminum siding.

Clean self-contained, 2-bedroom home on Peel Street, large kitchen, garage and large lot.

2-tenant Main St. revenue property, upper apartment now rented. Purchaser can possibly make own residence in lower apartment. Available immediately, terms if required.

FOR RENT

Modern office space on Main St., Alexandria, in the Hope Bldg.

If terms on any of the above properties are required, mortgages may be arranged by A. W. Hope.

Real Estate

J. P. TOUCHETTE (613)525-2417

ALEXANDRIA
Victoria St. West, 3-bedroom brick bungalow, living, dining and rec rooms, 2 bathrooms, fenced in yard, all drapes, rugs.

GLEN SANDFIELD
35-acre mini farm, large home, silo, barn with stable cleaner. Will accept exchange.

FOURNIER
50 acres on paved road, ideal building site, 25-acre plantation of 15,000 white pines and 15,000 white spruce, planted 15 years ago. Terms available.

APPLE HILL
67 acres, no buildings, Beaudette River on property.

RIVERSIDE LOTS
Choice variety at Bainsville on 26-acre estate.

GLEN ROBERTSON
3 bedrooms, 2 bathrooms, large kitchen, family room, living room; large double lot, Bank of Nova Scotia office. Terms or trade.

FIRST KENYON
15-acre lot, complete seclusion, 2 roads in 6-acre frontage.

LIMOGES
Semi-detached bungalow, 3 bedrooms, kitchen, living room, laundry and bathroom. Complete rec room, extra bedroom in basement, 35 miles from Ottawa, $34,500. Excellent mortgage financing.

CURRY HILL
200-ft. frontage on St. Lawrence River, 4-bedroom, furnished home, garage, boat house, 4-acre lot; #2 highway one mile from Quebec border.

GLEN SANDFIELD
5-bedroom, beautiful, brick home, large modern kitchen, living and dining room, sheds and garage, all with 4 acres.

LANCASTER TOWNSHIP
3-bedroom house, magnificent rural setting, work to be done on the inside.

30 acres, house, barn and shed, magnificent bush.

RIVER BEAUDETTE
Fully equipped marina with 4-bedroom home, included shop, storage buildings, 200 feet of cement finished docking, will accept trade-in.

3-bedroom cottage with swimming pool. Furnished, $19,500.

R. VANDER HAEGHE

VANDER HAEGHE

REAL ESTATE and MORTGAGE BROKER

145 Main St. S., Alexandria **(613) 525-1642**

ALEXANDRIA AND AREA

WE KNOW OF NO OTHER HOME IN TOWN TO COMPARE WITH THIS ONE, this 3-storey (plus basement) 10-room home has exceptional charm, and is in immaculate condition. THE MAIN FLOOR FEATURES a large foyer, living room with fireplace, dining room, kitchen, bathroom, and large utility room. THE SECOND FLOOR features a large master bedroom and three other medium size bedrooms. THE THIRD FLOOR features a bedroom and the attic could be finished into two other rooms. OTHER FEATURES are beautifully finished hardwood floors, charming staircase, attractive woodwork, garage and workshop. $50,000, financing available.

YES! a five-room bungalow with all conveniences, a full basement, a small workshop and 9 acres for only $26,000, located 5 minutes west of Alexandria on Highway 43.

SOUND DOUBLE TENEMENT, has two 2-bedroom apartments, only $19,500, financing available.

CENTRALLY LOCATED store or office area with living quarters, $19,000.

ON BEAUTIFULLY LANDSCAPED LOT 2-storey 5-room (pioneer log home) with all conveniences and full basement and workshop, $22,500, financing available.

MONKLAND

RESTAURANT with 2,107 square feet of floor space and equipment, $37,500, financing available.

GREENFIELD AREA

90-ACRE FARM with elegant 2-storey, 8-room brick home in excellent condition, landscaped with many mature shade trees, and apple orchard, sound barn and 3 sheds, $65,000, financing available.

50-ACRE FARM with sound 2-storey, 6-room home and barn equipped for horses, $46,000, financing available.

GLEN NORMAN

JUST THINK! Two thousand six hundred square feet of home all on one floor, a property that would easily cost $100,000 new, pay only $38,000 and finish it to suit your needs for a lot less than $100,000; has attractive living room with high pine ceilings, large garage and workshop and 1-acre lot.

NORTH LANCASTER AREA

50-ACRE FARM with recently built 6-room bungalow and attached garage, barn, and 2 sheds, $90,000, financing available.

HIGH 72-ACRE LOT with beautiful view, $27,000, financing available.

MAXVILLE AND AREA

3-BEDROOM bungalow, only $21,000.

7 ACRES, almost all clear and workable with 3½ acres frontage, $7,000.

LAGGAN AREA

ATTRACTIVE HIGH BUILDING LOT features 100 acres with maple bush, 3 acres cleared and well, $19,900, financing available.

MEMBER OF
THE CANADIAN REAL ESTATE ASSOC.,
THE ONTARIO REAL ESTATE ASSOC.,
AND THE CORNWALL AND DISTRICT
REAL ESTATE BOARD

TRY US, WE TRY HARDER

Open weekdays 9:00 a.m. to 6:00 p.m.
and evenings by appointment, closed Sundays

AVAILABLE FOR APPRAISALS
John E. Szpivak A.I.M.A., C.R.A.

For Sale, To Let

STORE for rent. Oscar Sales store, 69 Main S., immediate occupancy. Tel. 525-3603 days, 525-1198 evenings. 35-tf

TWO lots for sale in Glen Robertson. Reasonable price. Call after 6:30 p.m. Tel. 525-2907. 36-3c

2-storey house in village of Ste. Anne de Prescott for sale, 3 bedrooms, all newly renovated, very well maintained, wall to wall carpeting, lot 60x180 with trees. Can be visited by appointment, —$19,500. Tel. 674-5695. 38-1p

YEAR-round vacation home, Lancaster, Ont. area—just 25 mins. from Cornwall. Lakefront, attractive, 4-bedroom bungalow, fully winterized with electrical heating and insulated. Aluminum windows and doors. Picture windows and wall to wall carpeting throughout. Also boathouse and well. Price $23,500. Private. Call 525-1323. 38-1p

Nadeau Point on beautiful Lake St. Francis, 3-bedroom winterized cottage, aluminum siding, 122-ft. water frontage, double boathouse, underground wiring, many extras. Call Eileen Stewart 933-1015, Cornwall. 38-2c

HOUSE for sale in village of Green Valley. Tel. 525-3983. 38-4c

HOUSE for sale, Moose Creek area, new bungalow, 3 acres land, small barn. Tel. 538-2837. 38-2p

FAMILY bungalow, prestigious location at 129 St. George St. W., corner lot, in-ground swimming pool, most outstanding basement recreation room you've seen, plus other basement rooms. For more information or to visit, call Sauve Real Estate Ltd., 525-2940. 36-3c

ONLY 2 miles from Alexandria, outstanding home built in 1974, brick with stone front, fireplace, beautiful finish, very reasonable at $49,000. Contact Sauve Real Estate Ltd., 525-2940. 36-3c

6 acres of land for sale, ¼-mile from Alexandria, in Lochiel Twp. Tel. 525-3837. 28-tf

FOR SALE—trucking business. Anyone interested, tel. 525-2196. 37-3p

FOR rent, small office and warehouse, former Elie David building. Tel. 525-1402. 28-tf

Rooms, Boarders

ROOM to rent on Mill Square, elderly person preferred. Tel. 932-7680. 36-tf

ROOMER wanted. Tel. 525-2516. 24-tf

WINTER ROOMS
Furnished rooms with private entrances—$50 a week. Tel. 347-3084, or apply Lancaster Inn, 2 miles west of Lancaster on Highway 2. 37-3c

Real Estate

JEAN CLEMENT

TEL. 525-1267

1 brick house for sale, apartment in basement, St. George St., $42,000.

1—2-storey bldg., Alexandria, large lot, $28,000.

Cottage for sale, 1½ miles east of Riviere Beaudette, Que.

1 new house, 3 bedrooms, kitchen, etc., $36,000. Gauthier St., Alexandria.

Apartments

3-bedroom apartment at 167 Main St. South, available October 1st. Tel. 347-3566. 38-2c

2-bedroom apt and a 3-bedroom apt. in Dalkeith available October 15th. Tel. 874-2229. 36-2tf

BACHELOR apartment for rent, available immediately. Tel. 932-7680. 36-tf

BRAND new apartment for rent, heated. Tel. 525-1554. 37-tf

3-bedroom heated apartment. Tel. 525-3395 or 525-3191. 37-2c

AJYLEX INC.
FOR RENT
—STORES
—OFFICES
—APARTMENTS
1, 2, 3 Bedrooms
furnished if needed

Cottage for sale, 1 1/2 miles east of Riviere Beaudette, Que.

SEE
NORMAN LAPERLE
4 Main St. Apt. 2
or
Tel. 525-3614

Real Estate

SAUVÉ

SAUVE REAL ESTATE LTD.
REALTORS
39 Main St. N., Alexandria
(613) 525-2940

SELL YOUR FARM OR RURAL PROPERTY THROUGH THE SAUVE REAL ESTATE LTD. PEOPLE

FARMS

On Glen Robertson Road—4 miles east of Alexandria on paved road, corner farm with frontage also on graveled sideroad, 96 acres, well maintained, two-storey home, large barn with a machinery shed. Phone us to see it. You could sell your home and move to the farm. MLS.

Lancaster Township —Don't look any further. A small farm with everything you need: the right home, barn, river, adequate bush and rolling cultivable land, scenic view. All this and only nine miles from Alexandria; also within your budget. MLS.

McCormick Road—East of town about 4 miles, 25 acres, large two-storey framed home in fine shape, dairy barn for multiple purposes, cedar bush, corner lot. Call this afternoon.

Hobby Farm—near Chute a Blondeau, 50 acres, old large 2-storey frame home needing repairs, barn, easy access to Highway 417, very good terms.

Mini Farm—near Berwick, 10 acres, on County Road 9, impressive modernized home, clapboard exterior in perfect condition, barn 20x55, priced for fast sale at only $32,800. MLS. Don't wait for the weekend.

Green Valley—Stately 2-storey home, new living room addition with stone fireplace, 100 acres, perfect homestead. MLS.

Vankleek Hill—Surprise farm, 100 acres with wide frontage on Highway 34, spectacular brick home set in maples and oaks, horse barn, realistically priced. MLS.

Dalkeith—Modern piggery for 500 hogs, automatic feeding, 3 acres land. MLS.

Stone Home—built in 1830, with 2 fireplaces, barn, 90 acres, near Cornwall. MLS.

Complete Dairy Farm—St. Isidore, 125 acres, all tillable, renovated dairy barn, machinery and cattle. MLS.

ALEXANDRIA HOMES

Most Beautiful—home on Kincardine Street, magnificently finished basement will meet your fancy.

ALEXANDRIA HOMES

246 Dominion St. north, 2-storey home with attached garage, lot 60'x126'. MLS.

245 Dominion St. north, brick, 3-bedroom bungalow built in 1970; full size basement, oil heating, lot 65'x120'. MLS.

80 St. James St., bungalow 28'x32', on lot 53'x100'.

½-mile east of Alexandria, 5 acres land plus executive type 2-storey home, carport, horse barn, 25'x50', renovated for 6-horse stalls. MLS.

129 St. George St. west, bungalow on corner lot, 54'x145', swimming pool, garage, MLS.

PRESTIGE HOME & LAND

Executive type home, 2300 sq. ft. of living area all on one floor, newly built, antique brick fireplace, design and construction of superior quality, on 23 acres of land, bordering on Highway 2 and Woods Creek, near Curry Hill. MLS.

SOUTH LANCASTER

Large 2-storey home on lot 91'x252' with swimming pool, large mature trees.

Pine St., summer cottage, with very nice hedge on lot 75'x193' MLS.

COUNTRY PROPERTIES

2-storey home, 32'x44', built in 1913, 5 bedrooms on 2nd floor, plus 17 acres surveyed land on paved road and Raisin River frontage, situated ½-mile west of MacGillivray's Bridge, MLS.

ST. EUGENE AREA

Landscaped 1½-acre lot planted to raspberry plants, strawberries, gooseberries, black and white currants, 1,000 flower plants, also cedars and pines, plus home 24'x28', MLS.

CURRY HILL AREA

Newly built bungalow, 1976, 25'x32', on lot 150'x300'.

GLEN ROBERTSON AREA

2-storey home, shed, garage, on 4 acres land, maples, MLS.

MAXVILLE AREA

Bungalow 24'x38' on lot 210'x210', MLS.

LAND, NO BUILDINGS

Prices range from $5,500 to $48,000.

Sizes of lots from one acre to 200 acres.

For service, phone any hour, always someone to answer.

We list M.L.S., sell M.L.S., Multiple Listing Service

Do you have a property to sell or do you want to buy? Contact our sales personnel without obligation.

Let's prosper together!

We have a new sports arena. Did you see inside yet?

OUR OFFICE IS OPEN TO YOU TO VIEW PICTURES AND GET INFORMATION

SALES REPRESENTATIVES

Lionel Glaude, Alexandria	525-2340
Paul Emile Levert, Alexandria	525-3971
Andre Menard, Alexandria	525-3307
Germain Glaude, Lancaster	347-2586
Fernand Glaude, Cornwall	933-4498
Wallace Morris, Finch	984-2227

BROKERS

Adelard Sauve, Alexandria	525-2940
Maurice Sauve, Alexandria	525-2940

realtor

Apartments

3-bedroom house for rent at 18 St. George St. East. Tel. 874-2419. 38-tf

APARTMENT for rent, 2 bedrooms, kitchen and living room, heat and hot water included. Tel. 525-2640. 38-3c

FURNISHED bachelor apartment in Green Valley, heated and electricity. Tel. 525-1948. 37-tf

MODERN 2-bedroom apartment for rent. Apply Ron Clare, Maxville. Tel. 527-2197. 38-1c

ONE 2-bedroom apartment, heated, lights, washer and dryer available Aug. 1st; also some for Sept. 1st, call Ray Ouellette 525-3786. 27-tf

Wanted

WANTED to purchase—one arch for maple syrup pans, large enough for 1,200 to 1,500 taps. Tel. Edgar Runions, 527-5578. 37-2p

WANTED—windmill in good condition. Evenings 674-5225. 37-2c

WANTED to buy—used refrigerator and wringer washers in working condition. Tel. 525-3237 or 933-4159. 38-2c

Real Estate

WILFRED AMELL LTD
REAL ESTATE BROKER
932-1611
ST ANDREWS WEST
ONTARIO K0C-2A0

"Friendly Personal Service"

M. JEAN CAMERON

TEL. 933-3860

SUMMERSTOWN FRONT

2-storey, stucco over block, on No 2 Highway, 6 miles east of Cornwall on nicely landscaped lot of approximately ½-acre with right-of-way to lake; 3 large bedrooms, 4-piece bathroom, drilled well, double garage, all school buses pass door. Priced at $35,000. Immediate possession. Call listing brokers for appointment.

WILLIAMSTOWN

4 bedroom house with all conveniences on a 9 acre lot in Williamstown area. Must be seen to be appreciated. MLS

Bainsville area, on Lake St. Francis, 3-bedroom bungalow, electric heating, all conveniences, all household furniture and a 16-ft. boat, included in price of $31,500; nicely treed large lot. MLS

LANCASTER VILLAGE

2-storey brick residence, 3 bedrooms, pannelled walls, plaster ceilings, hardwood floors, tile and carpet, 7-ft. stone basement on high lot 87x246, nicely treed with garden space. Large shed attached to house. Possession 15 days after closing—priced at $27,900. MLS.

ST. EUGENE

Income property, 2-storey triplex, all apartments now rented, Main St. entrance, ½-acre of land, with ample garden and parking space. Priced at $20,000. Terms to be arranged. Call listing brokers for appointment to inspect property, or Hubert Boisvenue 674-2767. MLS.

OSNABRUCK TWP.

West of Cornwall, 160 acres of good land, 100 acres cultivatable, balance bush, close to 401, large 2-storey brick house, asking $80,000.

Building lots for sale at Lancaster, Curry Hill, Grant's Corners and L'Orignal. Priced from $3,500 to $12,000; also larger farm acreages in other areas with or without buildings. Financing available to qualified persons.

Lancaster Office 347-2215
D. A. Condie
A. G. Fraser Stan MacIntosh

Wanted

WANTED to rent—garage, in Alexandria, for four months, starting Jan. 1st. Tel. 525-1016. 38-1c

WANTED—2 used accordions for students, 120 base, Hohner preferred. Violin also wanted. Call Ron Clare 527-2197. 38-1c

WANTED to buy—litter carrier and track for barn. Tel. 933-1565. 38-2c

Help Wanted

BE a Fuller Brush dealer and earn an extra $50 to $100 a week in your spare time in territory of Glengarry County. Tel. 525-2407. 37-4p

WILL baby sit children in my home, Dominion St. S. Tel. 525-3108. 37-2p

Corporation of the
Village of Lancaster
requires a full-time
CLERK-TREASURER
Applications to
be submitted in writing
stating qualifications
to the undersigned.
Submit applications on or
before Sept. 30, 1976,
stating age, expected
salary and marital status

A. G. Sloan
Clerk-Treasurer
Box 220 Lancaster
36-3c

Real Estate

E. Vaillancourt
REAL ESTATE - IMMEUBLES
BROKER — COURTIER
P.O. Box 69, Alexandria, Ont. K0C 1A0

ALEXANDRIA: Lakefront 4-apartment house on large lot. Two 3-bedroom apartments now completed and rented, one with fireplace, one apartment almost completed, and the 4th with fireplace needs more finishing. Excellent investment at listed price. Can be seen by appointment.

ALEXANDRIA RURAL: 5 miles south-west, almost new spacious 3-bedroom bungalow with fully finished basement; extras include beamed living room ceiling, built-in dishwasher, patio doors to sun deck, forced air electric heating, attractively broadloomed and 3 acres mainly cedars, with above-ground swimming pool. Reasonably priced.

ST. EUGENE: Surplus original log frame 1½-storey home with pine floors and beamed ceiling, with 6 acres land fronting on paved road. Priced reasonably.

DALKEITH: 175-acre farm, excellent soil, good fencing, outbuildings including excellent barn less than 20 yrs. old, spacious brick home with fireplace and all conveniences; has been well maintained and is located in attractive setting. This farm will suit the most discriminating buyer. Can be seen by appointment only.

GREEN VALLEY: New 3-bedroom, electrically heated, brick bungalow with split front entrance and carport. Has full basement, large lot and is priced right for quick sale and immediate possession.

VACANT PARCELS OF LAND: Variety of types, sizes and locations. Your inquiries are solicited.

FOR MORE INFORMATION ON THE ABOVE AND OUR MANY OTHER FINE LISTINGS CONTACT OUR REPRESENTATIVE OF YOUR CHOICE.

RICHARD,	525-3419
JEAN,	525-2769
RAY, Hawkesbury	632-4347
CLIFFORD, St. Eugene	674-2019
OFFICE	525-3641

Help Wanted

PART-time help wanted, male or female, tel. Marcel Lanthier 525-2646 or 525-3078. 33-tf

WANTED

Person to work in the
Accounts Payable
Department
Please contact
RUPERT EPP
at 525-1433
Glengarry Transport Ltd.

Work Wanted

MOTHER will care for children in her home. French or English, Main Street. Please call 525-1699. 38-1p

WILL babysit children in my home. Tel. 525-3576. 38-1p

WILL babysit children in my home at Maxville, weekdays only. Tel. 527-5393. 38-2c

WILL keep children in my home at 95 Kincardine St., Alexandria, while mother works. Tel. 525-2690. 38-1p

YOUNG married man seeks work, preferably indoors. Various experience. All offers considered. References. Tel. 874-2029. 38-1c

EXPERIENCED girl will do baby-sitting on weekends, day or night. Tel. 525-3893. 37-2c

WILL keep children in my home. Tel. 525-1734, Alexandria. 36-3c

Services Offered

WILL do repairs on masonry work, also chimneys, block, brick stone and joints. Tel. Ste. Anne de Prescott 674-5752. 37-3c

ALL kinds of painting jobs and wallpapering done by a skilled person, 40 years experience. Call Axel Pedersen, tel. 525-2206. 37-12p

WE machine file most hand and circular saws, also: carbide saws, scissors, and chainsaws, etc. Seguin Hardware, 33 Main St., Alexandria. 26-25tf

BRICKLAYING—Contact Jules Mayer. Tel. 525-2587. 37-8p

Services Offered

RENE Jeaurond, landscaping, crawler-loader, trucking, levelling, sodding. "Lawns are our business." Alexandria 525-3202. 23-tf

PERMANENT hair removal by trained specialist, Studio Pauline Electrolysis. Private location, 3 miles east of Fassifern at Lochiel Corners. Free Consultation. Tel. for appointment and information 525-1104 or 525-2296. Mrs. Pauline Slater. 40-tf

WEDDING and Birthday cakes, also will serve wedding reception and banquets. Mrs. H. Shott, Conc. 7, Greenfield. Tel. 527-5776. 8-tf

WILL do general work such as painting (inside and outside) small repairs, also roof repairs. Tel. 525-1611. 18-tf

General Trucking and Moving 31-tf
Reasonable rates
WAYNE HUTT
Fully insured 525-2140

LOW COST DENTURES
To get Good Service for Full Upper and Lower and Partial Plates and Repairs
For Guaranteed Fit and Workmanship
CALL
by appointment only
DENTAL LABORATORY
1073 Pitt St. N.
Tel: 933-8223 41-tf

Attention Farmers
We pick up your sick, crippled and dead animals
7 days per week
Prompt Service
MACHABEE ANIMAL FOOD, LTD.
St. Albert, Ont.
We accept collect calls
Tel: Crysler 613-987-2818 27-tf

ROBERT'S GARDEN SERVICE
For your garden tilling
Tel: 525-2807
Robert Bedard
Alexandria 38-tf

ALEXANDRIA DRIVING SCHOOL REG'D.
For information or appointments:
Tel. 525-3798 24-

General Carpentry Work
windows, cement, repairs, and building
Carmel Sabourin 19-tf
Tel. after 6 p.m. 525-1231

BORELCO
National Alarm Systems
for sales service and installation of burglar alarm systems commercial, industrial, residential.
tel. Maxville 527-5507 or Montreal 1-514-768-8475. 36-8c

CARPENTRY of all types
I will be pleased to discuss your building or remodelling needs.
Work Guaranteed
No Job Too Small
GARRY McLAUGHLIN
Dunvegan, Ont. Tel: 525-1477 37-tf

ROBERT'S RENTAL SERVICE
cement mixer, concrete polisher, wheelbarrow
Call 525-2807 24-tf

CUSTOM WORK
Backhoe and Front End
Loader Service
MARCIAL EMOND
92 Kincardine Alexandria
Tel. 525-2359 28-tf

ROBERT'S CARPENTRY WORK
KITCHEN CUPBOARDS, CEMENTING, ROOFING, EAVE TROUGHS
PAINTING and BUILDING inside and outside
ROBERT BEDARD
525-2807 33-tf

FULLY AIR-CONDITIONED
Bide a Wee Inn
RESERVE NOW FOR BANQUETS, MEETINGS
HUB RESTAURANT
Tel: 525-2264 42-tf

Killer in the silo—warning to farmers

Silo gas has been responsible for several near fatalities and lung damage among county farmers, notes J. Y. Humphries, ag. rep. One report of a narrow escape from death has already been reported and silo filling has only begun.

Fresh silage produces a deadly gas—nitrogen dioxide. In low concentrations, it can seriously damage lung tissue and in high concentration, it can kill. This gas is practically colorless, has a slight bleach-like odor and is heavier than air. During silo filling, this lurking killer can be eluded by using common sense and good safety practices.

The safest practice is to stay out of the silo for at least two or three weeks after filling. Even after that they should be handled as though they still contained gas.

If the silo must be entered for some reason during the danger period, run the blower for 15 minutes or so before entering and operate it as long as someone is still inside the silo. Putting doors in only as needed will disperse the silo gas. Feed room doors and windows should be left open to prevent the gas from building up in this area. Never enter a silo alone.

It is advisable to wear a self-contained breathing apparatus when entering a silo during the danger period. The local fire department might be able to tell prospective buyers about the kinds of self-contained air units available.

Should control warbles

by Dennis McKnight, KCAT

The presence of warble grubs in cattle causes a dollar loss that is greater than most farmers realize. Warble flies and grubs reduce production of meat and milk. The flies lay their eggs on the hairs of the legs and undersides of cattle during June, July and August. This activity terrifies cattle and causes them to run madly with tails high in the air. Such wild running is called 'gadding' and causes losses through physical injury, weight loss, and loss in milk production. At market time, buyers must discount grubby cattle due to losses at packer and tanner level.

Successful treatment can mean an extra $15 to $20 return from each calf and yearling raised on pasture. Treated cattle gain up to 16 per cent faster and could increase a cow's milk flow as much as 2.5 pounds a day. A survey, made last year by the Meat Packers' Council, shows that losses in Ontario range from $12 to $25 per head, depending on the number of grubs present. Directly or indirectly it may be costing farmers up to $50 per head for untreated cattle.

Control of grubs can be achieved easily and efficiently by the use of systemics. "Co-ral", "Ruelene", "Neguvon" and "Spotton" are four systemic insecticides registered for use in Canada. These are available as dusts, sprays, or pour-on types.

However, it is important that these materials be used at the right time. For most effective control, start treating your cattle in September, October, or November. Do not use in December, January, or February because of possible side effects. Lactating dairy cattle and dairy cows within three to seven days of freshening should not be treated, but this varies depending on the insecticide used so follow the manufacturer's directions for safe and successful treatment.

Treatment costs between 25 and 75 cents a head—a small price to pay for the increased return from warble free cattle.

Sports

(continued from Page 13)

on Sunday when they suffered a humiliating mauling by TiCats.

OUR SYMPATHY

We have just learned with regret of the sudden death at Kirkland Lake of a one-time popular athlete of our high school days—Lawrence Weir.

Going back to the Golden Twenties and the last of 10-man lacrosse, Alexandria fielded quite a competitive squad. Competitive in more ways than one. Older players tossed the ball around mostly on experience. So the younger fry, obviously more fleet-footed, had to be real impressive to crash the line-up.

Three of our sport colleagues convinced management that they at least belonged in the "rookie" class. They were Willie "Cossie" McDonald, Dougald Chisholm and Lawrence Weir.

Being a Weir, Lawrence was of superb athletic mould, stamina and personality. He knew his way around the soccer field as well as lacrosse. Although our paths did not cross in 50 years, we will always recall pleasant memories of our youth with a friend and athlete like Lawrence Weir.

Was native of Greenfield

James Vincent MacDonald of Mount Tobe Road, Terryville, Connecticut, died at Waterbury Hospital on Sunday, August 29th. He was aged 74.

Mr. MacDonald was born in Greenfield, Feb. 27, 1906, the youngest son of "Dannie Alex" and Flora MacDonald. He was educated in Greenfield Separate School and Alexandria High School.

For forty years, Mr. MacDonald had been employed as Sales Manager at Scovill Brass Manufacturing Company in Waterbury. He was a parishioner of St. Thomas Church, Thomaston, Conn.

He is survived by his widow, the former Ruth Clark, and his son, James Douglas. He also leaves one brother, Hugh of Detroit, and six sisters: Miss Jane MacDonald and Mrs. A. J. MacDonald (Flora) of Greenfield; Miss Janet MacDonald of Maxville; Sr. St. Ignatius of MacDonell Memorial and Mrs. Catherine MacDonald of Cornwall, and Mrs. Ethel MacDonald of Toronto.

The funeral was held on Sept. 1, from Scott Funeral Home, 69 Main St., Terryville, to St. Thomas Church, Thomaston. The burial took place in St. Thomas Cemetery, Terryville.

Relatives attending the funeral included his three sisters: Sr. St. Ignatius, Miss Jane MacDonald and Mrs. A. J. MacDonald, three nephews: Walter Moore of Toronto, Gordon and D. R. MacDonald of Cornwall, four nieces: Miss Flora MacDonald, Greenfield, Miss Gwen Servage, Cornwall, Miss Susan MacDonald, Renfrew, and Sister Donalda Moore, CSC, Ottawa.

AUCTION SALE

ANTIQUES AND FURNITURE
AT
MAXVILLE VILLAGE, QUEEN STREET,
behind feed store

Saturday, Sept. 25

at 1:00 p.m.

TERMS—CASH

JOHN A. MacLENNAN Auctioneer, Maxville. Tel. 527-5496.
ERNEST CUILLERIER, Proprietor, Maxville. Tel. 527-2899.

AUCTION SALE

LARGE QUANTITY OF NEW FURNITURE
AT
LE MARQUIS MOBILE HOMES LTD.
between St. Lazare and Dorion
2545 Cite des Jeunes
Vaudreuil Tel: 514-455-3525

Saturday, Sept. 25th

10:30 A.M.

Refrigerators, stoves, dinette sets, chesterfield sets, complete beds, coffee tables, end tables, lamps, draperies, and many other articles.

TERMS—CASH

MARCEL MAJOR, Auctioneer, N. Lancaster. Tel: 347-2955.
38-1c

CONSIGNMENT SALE

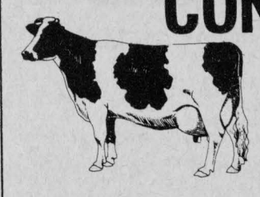

REGISTERED HOLSTEINS
will be held at
FAWCETT SALES ARENA, WINCHESTER

THURSDAY EVENING, OCT. 7

Sale starts at 8:00 p.m.

60 head, featuring 50 open heifers, also some cows and bred heifers and 1 service age bull.

Consignments now being accepted.
AUCTIONEERS
MAHLON ZERON HUGH FAWCETT
FAWCETT BROS. SALES SERVICE, WINCHESTER
Allison 774-3610 Ralph 774-5710
38-2c

AUCTION SALE

FARM MACHINERY AND EQUIPMENT
also licenced vehicle like car, truck, etc. . .

AT
LEO'S LIVESTOCK EXCHANGE LTD.
Highway 31, GREELY, ONTARIO,
[10 miles south of Ottawa]

Saturday, September 25

starting at 10:00 a.m.
TERMS: CASH
AUCTIONEERS

LEO MENARD	DELMER SPRATT	REGENT MENARD
232-3916	822-1351	443-2884

For pick-up service or more information call O.D.E.A. office at 821-2634; after 6:00 p.m. call 822-1351
38-1c

AUCTION SALE

FURNITURE, SHOP EQUIPMENT, JEEP, ETC.,
2 miles East of Dunvegan, 4 miles West of Highway 34,

Saturday, Sept. 25

at 1 p.m.

FURNITURE—Willis player piano with sheet music; desk; stand; steel table; sofa and chairs; dressers; oil stove; propane stove; clothes cupboard; dishes, pots and pans; rocking chairs; luggage; paint brushes; couch; bed.

MACHINERY AND TOOLS—Willis jeep; snow blade for jeep; water pumps; 2 car heaters; propane torches; propane tanks; steel wheel barrow with rubber tire; selection of tools; taps and drills; welding torches and guages; cables; starters and generators; scrap iron; lights; many small items of garage equipment; table drill press; hand sprayer; hydraulic bumper jack; picks and axes; old clock; small compressor; garden hose; also an antique bed and small antique items.

TERMS—CASH

MANSEL M. HAY, Auctioneer, Dalkeith. Tel: 874-2597.
JOHN ROGNER, Proprietor.

THE ROYAL '76

Royal Agricultural Winter Fair

Nov. 16-17 - Toronto

The best of Canada, and the world

27 acres (under one roof!) of championship animals, food samples, flower shows, auctions and demonstrations

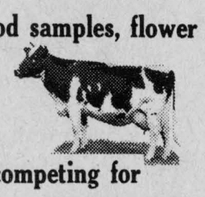

Also Included, **Royal Horse Show**

International jumping teams from around the world competing for Canada's Top Awards

Bus, hotel accommodations, entrance for both days and choice tickets for Horse Show



only 60.00

(price per person based on two people sharing room)

At the Chelsea Inn

Only 40 seats available-Reserve now

ALEXANDRIA TRAVEL AGENCY
CALL 525-1232

CONSERVE ENERGY

Don't waste a drop!

After the furnace, the water heater is the biggest user of energy in your home. Waste hot water, and you're wasting valuable energy.

That's a good reason for getting full value from your water heater in every way you can. By fixing leaky faucets.
By insulating long runs of hot water pipe.
By waiting until you have a full load before you switch on the clothes or dishwasher. By using cold or cool water when it will do the job.
By taking shorter showers or shallower baths.
By making sure that all the hot water that eventually goes down the drain works hard for you before it goes.



The Cascade electric water heater gives you a dependable supply of hot water and it makes good use of all the energy it consumes. But it's up to you to use hot water wisely. Don't waste a drop.

your hydro

HY5-5620A 24-1c



Graham Sadler of Ottawa isn't happy about his fuel bills, but he hasn't added insulation.



Graham Armstrong of Ottawa added insulation to his attic and basement walls. Now he's saving energy and money.

Last winter, this Ottawa house cost Graham Sadler $443 to heat.

Last winter, this Ottawa house cost Graham Armstrong only $335 to heat.

Why the difference? Insulation. These days it's one of the best investments you can make.

Keeping the heat in helps to conserve Canada's dwindling energy reserves. And cuts your fuel bills.

Add insulation, caulking, weather-stripping and storms. Have your furnace tuned for peak efficiency. Keep a light hand on the thermostat.

You'll save money for yourself, and help Canada to conserve energy and fight inflation. No wonder insulation is one of the best investments you can make. Remember, too, that many insulation products are now exempt from Federal sales tax.

These two free books show you how to save energy and money. Mail the coupon today.





Please send me a free copy of:

"KEEPING THE HEAT IN", ☐

"THE BILLPAYER'S GUIDE TO FURNACE SERVICING". ☐
Check the appropriate box

NAME _____
(PLEASE PRINT)

ADDRESS _____

PROVINCE _____ POSTAL CODE _____

Mail coupon to **FREE BOOKS**, Box 900, Westmount Postal Station, Montreal H3Z 2V1

Energy conservation: be part of the solution.

Energy, Mines and Resources Canada
Office of Energy Conservation
Hon. Alastair Gillespie
Minister

Énergie, Mines et Ressources Canada
Bureau de la conservation de l'énergie
L'Hon. Alastair Gillespie
Ministre

Locus Lane Farm was premier exhibitor

In the 1976 Prize List for Maxville Spring Show the wording for the Premier Exhibitor award was as follows: "An attractive Premier Exhibitor Rosette will be presented to the individual, partnership or institution having the largest number of points that have been won in the individual classes for which prize money is offered by not more than ten animals owned by the exhibitor. This does not limit the number of animals that may be shown. In the case of jointly owned animals, points will be divided equally amongst the joint owners as shown on the registration certificate."

Two animals shown at the Fair were, according to the catalogue, owned by Gordon Bustard, Waterdown, Ont., formerly of Ormstown, Que. A check of records shows that at no time were these animals owned individually by Mr. Bustard. Spring Farm Archer, 336592, is, according to Holstein records, owned by Gordon Bustard and Spring Farms, Streetsville, Ont. Niagara Spring Rose, 3008358 is owned by Gordon Bustard and Stephen Fried, New Dundee, Ont.

When the calculation for points for Premier Exhibitor was made, the entire ten points for both these first placing animals were awarded to Gordon Bustard. According to the rules in the Prize List, only half of the ten should have been awarded for each animal. Therefore, the total number of points won by Gordon Bustard should be corrected to 82 rather than 92. This changes the award for Premier Exhibitor, and the Premier Exhibitor is now Locus Farm, with runner-up Gordon Bustard.

MEAT

Pride of Canada BOLOGNA, by the piece—	lb. 49c
PORK SHOULDER—fresh—	lb. 89c
PORK BUTT	lb. 99c
SMOKED PICNIC	lb. 89
TRIPLE-PAK COLD MEAT—	lb. $1.09
BREAKFAST SAUSAGE	lb. 89c
OLD COUNTRY SALAMI	lb. $1.19

GROCERIES

SCOTT TOWELS—2 rolls	99c
G. E. ELECTRIC BULBS, 40—60—100 watts,	Pkg. of 2 59c
ZIP DOG FOOD, 7 14-oz. tins	$1.00
RED ROSE COFFEE	1 lb. $1.99
7-UP, 26 oz.	4 for $1.00
CHICKEN NOODLE SOUP ENVELOPES	6 for 83c
McCAIN CHOCOLATE AND VANILLA CAKES	$1.49
SWISS KNIGHT CAMEMBERT CHEESE	8 oz. 59c
ROSA VEGETABLE SOUP MIX, 3 6-oz. pkgs. for	$1.00

PRODUCE

MELBA APPLES, 4 quart basket	99c
CELERY #1	29c
BANANAS, a lb.	12c
BLUE GRAPES, 4 qt. basket	$1.99
GRAPEFRUIT #48	4 for 79c
POTATOES, 50-lb. Quebec	$2.39

L & L Discount Foods

Main St. Lancaster, Ont.

38-1c

Registration for Brownies and Guides

For the Alexandria Brownies and Guides, registration night will be held on September 29th at the Legion Hall, from 7:00 p.m. to 8:30 p.m.

Unfortunately for the Brownies, only last year's girls will be accepted and registered. Our group is already past the limit and unless we have more leaders, we will have the same group as we had in '75 and '76. If we do have new leaders, then a second pack will have to be organized.

A.G. MacLeod died Cornwall

Alexander G. MacLeod passed away at the MacDonell Memorial Hospital, Cornwall, on August 3, at the age of 82 years.

Born at Dunvegan, he resided in Cornwall, and was employed by Domtar Ltd. until his retirement in 1959.

He was the husband of the late Harriet MacCrimmon, and by a second marriage the late Annie MacMillan.

He is survived by one son and four daughters: Melville MacLeod of Nackawic, N.B.; Miss Pearl MacLeod of Montreal; Mrs. Harold (Myrtle) Nelson, Mrs. Donald (Catherine) Silmser and Mrs. Charles (Sandra) Andrews, all of Cornwall. Also, by two step-daughters: Miss Margaret MacMillan, Toronto, and Mrs. Lowell (Wilma) Ostrom of Kingston.

Mr. MacLeod rested at McArthur and MacNeil Funeral Home, Cornwall. Funeral services were held at Kenyon Presbyterian Church with Rev. F. Rennie of St. John's Presbyterian Church, Cornwall, and Rev. D. Chatreau, Dunvegan, officiating

Pallbearers were: Alan Silmser, Weldon MacIntosh, Alex MacNeil, Douglas Thompson, Norman MacCrimmon and Allister Campbell.

Interment was in Dunvegan Cemetery.

Parent-Teachers had meeting St. Raphael's

Iona CPTA opened their first meeting of the school year with prayer by Rev. Charles MacDonald, pastor of Apple Hill. George Lagrue, principal, introduced the teaching staff. It was most encouraging to see many new faces among parents present. After a brief business meeting, conducted by the president, Marie MacDonald, a film was shown on an address delivered by Fr. Shook. During his talk he stated Catholic Education has the following values: It exists and has for 1900 years. It accepts the sacred as real. It exemplifies the true relation between religion and myths. It appears to be offering the best education capable of saving the liberal state. Of its character as a natural resource.

The members broke up into discussion groups and expressed their views on this informative talk. The meeting ended by a mass celebrated by Father Ostler, assisted by Father Charles MacDonald, the Spiritual Director of Iona CPTA.

The next meeting will be held October 13th, with the emphasis on Community Building.

NOTICE

Please take notice that the practice and files of Dr. J. J. Dubuc, (Optometrist), located at 23 Main St., Alexandria, have been taken over by Dr. J. G. Fournier, O.D. (Optometrist).

For appointments telephone 525-2753

38-3c

Raisin River Refinishing

528-4639 Martintown, Ont. Wayne MacDonell

Restoration of woodwork in older homes

We specialize in touch-ups on chairs, tables, pianos, dining room sets

Damage on shipping appraisals



36-4c

BUTLER

Silage Distributor-Unloader

True 3-Point Suspension
No Drive Drum to Manhandle
No Weights to Adjust

Single Chain Conveyor
Cattle Belt Feeder
Slat Silo
Stable Cleaner
Gives You Faster Feeding



Really Throws it Out
Can't Tip, Can't Tilt
Two Machines in One

SILOS L. LAUZON SILOS
Farm Machinery Dealer
57 Kenyon St. tf Tel. 525-1937

MEUBLES ZODIAC FURNITURE



North Lancaster, Ont. Tel. 347-3543

See our complete choice of Furniture and Electric Appliances



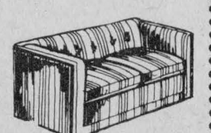

Laurent Major Yves Roy

38-1c

678-3220 SINCLAIR SUPPLY CO. LIMITED VANKLEEK HILL, ONT. castle building centre

offers

Quality and Service

Specials effective to Sept. 22, 1976

CEILING TILE

Tongue and groove design for easy installation. 12" x 12"

$10.29 Plain White Box of 64

MICAFIL

Pouring insulation in 3 cu. ft. bags.

Upgrade existing installation

$2.39 3 cu. ft. bag

ECONOMY SPRUCE 2"x4"x92½" . . . .59 ea.

SHEATHING BOARD 7/16 Asphalt IMPREGNATED 4 x 9 $3.19

HOURS Mon. Tues. Wed. 8 a.m. to 5:30 p.m. Thurs. Fri. 8 a.m. to 9 p.m. Saturday 8 a.m. to 4 p.m.

COMPARE OUR CASH AND CARRY PRICES

38-1c

Wages vs prices. What's happened in 1976.

The anti-inflation program is nearly one year old.

The program was announced last October 14 and the Anti-Inflation Act was passed by Parliament in December. The goal was to create a fair and stable economic climate for all of us. Guidelines were established for the control of prices, profits, incomes, dividends and professional fees. The federal government established a policy of spending restraint. The provinces are supporting the program and are applying guidelines in areas of provincial concern such as rents.

The target of the first year of the anti-inflation program was to bring inflation down from a rate of 10.8% to 8% or less. This goal is going to be reached. Still, many Canadians are concerned about rising prices and may feel in fact that prices are rising faster than their family incomes. For most of us, this is not the case. The facts prove that since the start of the program most of us are better off than we were before because salaries, on average, are keeping ahead of prices.

Prices

Last year, sudden and frightening price increases were happening all too often. By October, 1975, Canadians had experienced 20 months of inflation of 10% or more. No one could be sure how far the dollar earned one day would stretch the next. The anti-inflation program was brought in to control the rise in prices, giving Canadians a better chance to plan and live within their family budgets. Price increases have slowed down. By August, the annual rate of increase in the Consumer Price Index had dropped to 6.2%. Although some price increases have to be expected this month and next, the 8% target will surely be met.

Wages

The anti-inflation program has also helped to restrain increases in wages, salaries and other incomes. The Guidelines on compensation allow for a basic increase of 8%, plus 2% as a share of national productivity growth. Another 2% can be added or subtracted depending on whether a group had kept up with or fallen behind cost of living increases before the program began. More than half of the agreements and settlements reported to the Anti-Inflation Board have been within these arithmetic guidelines. A gradual downward trend in wage increases has started and it should continue as more Canadians realize that because of declining inflation, settling for less won't hurt them.

The real gains

Since the start of the anti-inflation program, the average Canadian has actually improved his or her buying power. This is because lower wage increases along with lower price increases have resulted in a gain in *real incomes*. The real gain is worked out by taking the actual increase in earnings and subtracting from it the effects of higher consumer prices. Real incomes are probably the best measure of how we're doing, of how we can manage to pay our bills at home. By this spring, real incomes were up 3.6% over last year.

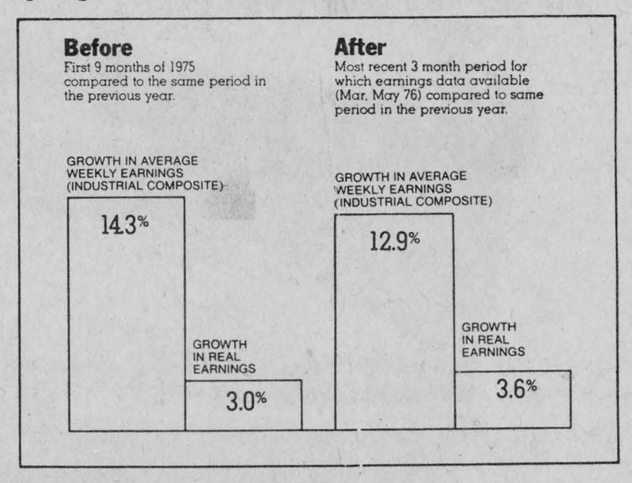

Controls on both prices and incomes are part of the reason why the inflation rate is dropping. The co-operation and hard work of most Canadians is the rest of the story. We will soon be moving into the second year of the program, with a goal of lowering the inflation rate to 6% or less. Working together we can reach this target too.

Government of Canada Gouvernement du Canada

THE ANTI-INFLATION PROGRAM A REVIEW YEAR ONE

38-1c

GLENGARRY
MOTOR SALES LTD.

1977 AUTO SHOW

Will Be Held On

Tuesday, September 28th

featuring . . .

Up to 25% better gas mileage!!!

Door Prize

Buffet Lunch

Coffee Served



1977 OLDSMOBILE NINETY-EIGHT REGENCY FOUR-DOOR SEDAN



1977 OLDSMOBILE CUTLASS SUPREME TWO-DOOR COLONNADE HARDTOP COUPE



1977 OLDSMOBILE TORONADO XSR

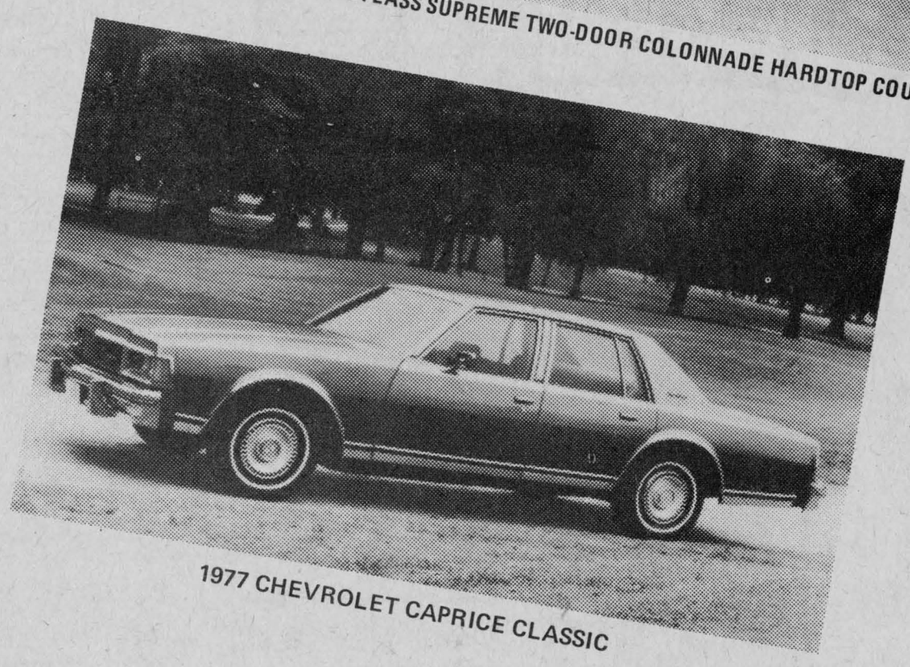

1977 CHEVROLET CAPRICE CLASSIC

Come in and see our new redesigned Chevrolets and Oldsmobiles

Highway 34, South **Alexandria** **Tel. 525-1480**

The Glengarry News

ALEXANDRIA, ONTARIO, THURSDAY, SEPTEMBER 23, 1976

SECOND SECTION

EDITORIAL

IT'S OUR OPINION

Used and abused

The increased number of garbage cans in the shopping area appears to have had happy results in cutting down the amount of litter on Main street. There is still too much paper floating about on the breeze but at least some people are using the litter cans as is attested by their contents.

Other people are abusing them and Road Superintendent Jean-Guy Levert would dearly like the names of those persons who are getting a bang out of breaking the plastic covers on the cans. Thoughtless young hoodlums are demonstrating the power of their punch by smashing their fists through the lightweight tops, Mr. Levert believes. That breaks the trapdoors, with the result unwanted odors may escape from the litter cans.

Those tops cost the town $37 each, the road superintendent points out. If they have to be replaced frequently because of the boorish acts of a few punks our town fathers might give up on this effort to rid the street of litter.

Litter-conscious citizens seeing these cans being damaged would do well to call a cop.

Meters won't be mourned

The unarmed bandits have had their day and we doubt any area shoppers will mourn the removal of the last parking meters from Alexandria. They should have been long gone for those last meters were being completely ignored in the municipal parking lot, except possibly by zealously law-abiding drivers, if there are such today.

An end to the parking meters in our town will do nothing to solve the parking problem and it would be in our best interests if we elected councillors with the initiative to at least try and provide more off-street parking. Ideally, this should be close to the business area and such might be provided by extending Park street along the lake front to join up with the Mill Square at the dam.

That street would open up tracts of varying sizes behind Main street business places and we imagine the merchants concerned would be only too ready to lend their unused property to such a cause.

More off-street parking might be expected to bring more business to our town. It would also relieve the congestion on our narrow streets caused by too many cars parked too long.

Farmers wary of hand-out

Anyone would think that if someone came along and offered to pay a substantial share of your municipal taxes there would be no hesitation in accepting. But many Ontario farmers are said to be anything but enthusiastic about just such a proposal.

As mentioned in this column a few weeks ago, writes the editor of The Dutton Advance, the Ontario government proposed in its last budget that farmland, farm buildings and managed forests be assessed and taxed 100 per cent of market value with the taxes being paid by the province. Farm residences and a "reasonable amount" of surrounding land will be assessed at market value and taxes paid by the resident at 50 per cent of market value.

A large number of farmers are said to be suspicious of such an offer, even though the Ontario Federation of Agriculture is reported to have recommended such a move 10 years ago. Evidently, some farmers feel that by permitting the province to pay their taxes they would be losing control of their land. Others fear that once farmland isn't taxed, farmers will lose influence on municipal governments.

There is the belief, too, that many city residents and farmers alike would consider governments paying taxes on farmland as another subsidy to farmers, even though farmers might be paying the bill indirectly. Even now, you'll see a farmer bristle when an urbanite reminds him of the break he gets in gasoline tax and the government's payment of 50 per cent of his property taxes.

Gordon Hill, president of the Ontario Federation of Agriculture, is one who views with caution the government's offer to pay farmers' land taxes. Says he: "Farmers have been brought up to fear God, work hard and pay their taxes."

One danger that farmers should not lose sight of is that in five or ten years the government might change its mind and decide it will no longer pay these taxes, handing them back to the farmer. In the meantime they are apt to escalate to where they are an even greater burden than they are now.

Not all are greedy

One of the less desirable developments of mass communications has been the tendency for commentators and other speakers to generalize when they talk of the various elements in our population, thus branding all members of any group or class by the reputation of the most outspoken. All unemployed become lazy; all union members become wage-greedy; all business leaders become covetous.

Listening to a sermon from the United States on Sunday morning, writes the editor of The Wingham Advance-Times, we were disappointed to hear a prominent divine railing against the dishonesty and basic greed of businessmen. The preacher did not become specific; he did not name the businesses or business leaders whom he believes to be human vultures. He simply spoke of business people in general as a class who have discarded all rules of decency in their lust for more money.

The speaker repeatedly stated that God looks after human beings and provides for their needs. It sounded as though he actually believes that sitting quietly in a corner and waiting for the Almighty to provide is the Christian way to live. He apparently forgot about the parable of the talents and the fact that the servant who did nothing to seek a financial profit was cast into outer darkness.

Of course there are crooked and greedy businessmen. You can read or hear about them every day. Similarly there are lazy farmers and incompetent doctors and misguided ministers. You seldom read an account of the righteousness and decency of the others. Why not? Because they comprise the vast majority in their own fields of endeavour, whatever they may be.

Ministers of the gospel do not have any "corner" on conscience—as most ministers know full well. Business leaders, even though they may control huge blocks of money, are not necessarily evil. The old pirates of the industrial revolution are no longer with us. Though some businesses and their owners may be able to operate under a cloak of crooked secrecy, most of them freely disclose the nature of their earnings and the uses to which those funds are put.

If you want to look more closely, consider the businessmen you know, right here in your own community. How many of them do you really believe are dishonest? The fact is that no small town businessman can afford to be crooked. His reputation, along with his clientele, would be demolished in a matter of weeks.

The news media are frequently accused of disseminating only the bad news and saying nothing about the good. That is true, because good news is not news; it is the commonplace. We could be equally critical of the minister who harps unendingly on the sins of his fellowmen. There is so much to be said about the decency of the average man and woman.

THE GLENGARRY NEWS

A member of the Canadian Community Newspapers' Association

Audit Bureau of Circulation

THE NEWS PRINTING COMPANY

P.O. Box 10, Alexandria, Ont. Tel. 525-2020

EUGENE A. MACDONALD, Editor

EMILE HURTUBISE, Publisher ANNA M. MacDONALD, News Editor

SUBSCRIPTION RATES: $8.00 per year; $9.00 per year in Canada, beyond the 40-mile zone; $15.00 per year U.S.A. and Foreign—Second class mail registration No. 1302.





WITH OUR

RAMBLING REPORTER

by Ed.

That new fertilizer area farmers are using is powerful stuff. A few sniffs and you'll prefer shut doors to outdoors.

HOCKEY AT ITS BEST

That Canada Cup hockey series provided two weeks of superb television fare and most sports fans must feel a void has been left in its wake. So fast and furious was the pace of most of the games, sport fans must be ruing the fact that void won't necessarily be filled by opening of the NHL season in two weeks or so.

There'll be games worth watching as Canadiens meet the Flyers, Boston, Toronto, Chicago, Buffalo and perhaps a few others. But more than half of the games will be against teams that shouldn't be in the same league. They won't be interesting enough to watch and we doubt even the Stanley Cup final will approach most of those Canada Cup games in intensity and standard of play.

Wasn't it delightful to see entire hockey games played without a brutal boarding, something that is commonplace in every NHL encounter? Wasn't the skating superb, the passing of those European teams so pinpointed? Our Canadian All-Stars were superb in their own way, too, but today's hockey players on this continent can't control the puck the way Europe's hockeyists are being trained.

Neither can they control their aggressiveness. This Canadian team was too rich in talent to need the weapon of intimidation but some of the players were using it and it did help, notably against the Russians and in the first play-off game against the Czechs. That takes away from Canada's victory but only to a degree.

It remains a fact this was the strongest hockey team Canada has ever iced and the players came up with pride and patriotic fervor that wouldn't allow for defeat. It was a champion effort by a team of champions that will long be remembered.

Canada still boasts the best in hockey talent but we still have something to learn from the Europeans—pin-point passing.

NO ORGIES HERE

We didn't see that program on Alexandria's drinking problem that pictured our town as the place to visit for a Saturday night orgy. We didn't see it, but we heard about it from irate citizens incensed at the unjustified reputation for boozing their town was getting because of sloppy and sensational reporting.

Those citizens wanted this paper to severely take to task Ottawa TV station CJOH which had telecast so slanted a picture of our town. They also wanted the scalp of our chief of police who had allegedly painted the picture for Channel 13's reporter.

We couldn't editorialize on the subject because we were getting it second and third hand and were in no position to base an opinion on the facts of the case.

The cudgels have been taken up by the Glengarry Inter-Agency Group whose report on alcoholism in Glengarry County was grossly misquoted in the interview. Inter-Agency points out that the CJOH program infers Alexandria's population swells from 3,500 on a Saturday night to 10,000 drunkards and it demands a retraction or at least an apology from the TV station.

The editor missed that imaginative reporting on Channel 13 but he feels a bit responsible because, as he sees it, a bit of a blurb in this paper may have triggered the Channel 13 blast.

In our issue of Aug. 26th was a report on the local court that noted 11 cases of impaired driving had been heard. Those impaired drivers had been picked up anywhere in Glengarry, including sections of four provincial highways, but when an area daily picked up the story we were surprised to read that 11 Alexandria drivers had been charged as impaired.

That wasn't the case, but we imagine it was that distorted

(continued on page 12)

ITEMS OF AULD LANG SYNE . . .



. . . GLEANED FROM OUR FILES

TEN YEARS AGO
Thursday, Sept. 22, 1966

Town council is calling for tenders for an earth fill dam and concrete spillway at Loch Garry to control the flow of water.—Mr. and Mrs. Laurent Major of North Lancaster, left today to holiday in Mexico. The trip was awarded for sales of Dekalb chix.—Fire chief at Lancaster for 14 years, Oscar Menard has retired due to ill health. John McLaren has been named acting chief.—The home of Wilfren Leroux, in the Monkland area, was heavily hit by fire, Friday. Fire Chief John Miller of Avonmore, suffered from smoke inhalation and was treated at hospital.

TWENTY YEARS AGO
Thursday, Sept. 20, 1956

Census returns show Alexandria's population at 2471, up 267 from a decade ago. Lancaster Village is at 591 and Maxville has dropped 15 to 763.—The Ontario Municipal Board will hear an application by the town to annex 108 acres on its western boundary as an industrial area. Kenyon Council has already consented.—Mrs. Alex N. MacLeod of Dalkeith suffered a fatal heart attack while attending service in St. Columba Church, Kirk Hill, Sunday.—Sister M. Jerome (Dorothy MacDonell of Apple Hill) took her final vows at the motherhouse, Sisters of Providence, in Kingston.

THIRTY YEARS AGO
Friday, Sept. 20, 1946

Two new cases of polio were discovered in Alexandria, bringing to three the number from here now being treated at Ottawa. They are brothers.—The 50th anniversary of Alexander Hall is to be marked by a golden jubilee bazaar next week. Responsible for building the Hall was Rev. D. R. Macdonald, now Rt. Rev. Msgr. Macdonald of Alexandria.—On September 23 a new Minshall organ will be dedicated in St. Columba Church, Kirk Hill, as a memorial to the men who gave their lives in two world wars.—Dr. Donald M. Gamble of Maxville has received from University of Toronto his certificate confirming his degree as a Doctor of Veterinary Medicine.

FORTY YEARS AGO
Friday, September 18, 1936

A native of Glengarry, Archibald P. McNab of Regina, has been appointed Lieutenant-Governor of Saskatchewan, and it is interesting to note that he succeeds another ex-Glengarrian, Lieut.-Col. H. E. Munroe, who was born at the Indian Lands. Mr. McNab is a native of Breadalbane.—Professor J. E. MacEwen, a native of Martintown, has been appointed to the staff of McGill University. He was one of the most brilliant graduates of Queen's in the field of metallurgy in several decades.—Mr. and Mrs. D. J. McLeod and daughter Shirley of Fredericton, NB, visited at Dunvegan prior to sailing for England, where Mr. McLeod will perform research work at Cambridge University for the Dominion Government.

FIFTY YEARS AGO
Friday, Sept. 17, 1926

Premier-elect Mackenzie King will form a new liberal administration as a result of the general election of Tuesday. In Glengarry, Arch. J. Macdonald carried the day with a 631 vote majority over the Conservative standard bearer, D. D. McCuaig.—J. A. S. Cameron of the Glengarry Bus Line, has instituted a motor bus service between Maxville and Cornwall, and calling at Apple Hill, Martintown and St. Andrew's.—It is announced that by a special Order-in-Council the property surrounding Loch Garry, from the old Loch Garry post office to the Mill Dam, 2nd of Kenyon, has been set aside as a game preserve and will hereafter be known as the Loch Garry Lake Preserve. The lake will be stocked with wild

(continued on page 12)

Stupidity

(The Renfrew Mercury)

Time was when Premier Leslie M. Frost (remember him) was considered a stick in the mud because he opposed a provincial lottery. "Old Man Ontario" should be around today to see what pie in the sky is being offered.

There's Loto-Canada, Wintario, The Provincial and others, all siphoning off money from Canadians everywhere. The odds against winning are ridiculous but more and more money pours into the governments that prey on the gamblers.

The Globe and Mail reports that slightly more than one dollar in three taken in, goes to Wintario programs. Taxes give us a better return than that.

How much money goes out of this town with every lottery draw? The amount would scare you. That's money that comes from savings, food budgets, retail spending or many other things including taxes. A government that finds itself unable to cope with spending on health or education should, as The Glengarry News notes, be more conservative in its spending. Morrisburg's 11 minor hockey teams have been outfitted to the tune of $350 each. Why not all Ontario minor hockey teams? See what we mean?

But the thought of ending up with a million or even a hundred thou . . . "With Wintario we all win . . ." grabs all the suckers.

That's what we are, suckers. We are paying for handouts. And who gets the credit?

LETTERS to the EDITOR

ACKNOWLEDGMENT

St. Bernardin,

The editor,
The Glengarry News,

On behalf of the organizing committee of the North American Clan MacLeod Gathering, I wish to thank you and your staff for your interest in, and coverage of, our Clan MacLeod Gathering, held in conjunction with the Glengarry Highland Games.

I also wish to thank the many people who donated their time and effort—the hosts and hostesses, members of the banquet, ball, ceilidh, luncheon, transportation, registration, accommodation, clean-up committees, the junior hostesses, our bookkeeper and our treasurer. There were many "behind the scenes" helpers as well to whom we owe a special thanks.

Each of you helped to make the whole weekend a great success.

Mrs. Catherine Gauthier,
Secretary.

Perform a death-defying act.



Exercise regularly.

Give Heart Fund

They'll Do It Every Time



ALEXANDRIA 102 MAIN STREET ALEXANDRIA, ONT.

IGA

Supplied and serviced by M. Loeb Limited.

TOP VALU FANCY TOMATO JUICE

48 fl. oz. tin

49c



SQUIRREL SMOOTH OR CRUNCHY PEANUT BUTTER

32 oz. jar

$1.35

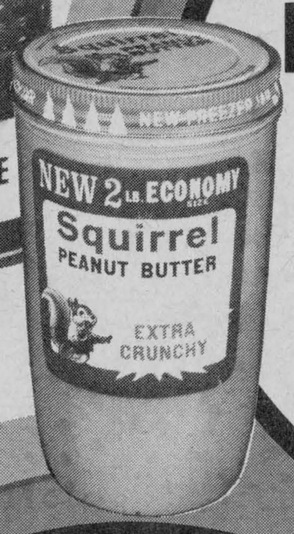

WE RESERVE THE RIGHT TO LIMIT QUANTITIES TO AVERAGE FAMILY REQUIREMENTS. PRICES EFFECTIVE UNTIL CLOSING SATURDAY, SEPTEMBER 25, 1976.

CATELLI SPAGHETTINI, READY CUT MACARONI OR SPAGHETTI

16 oz. pkg.

35c



SHOP OUR CATELLI SALE

Twinkle White or Chocolate Pouch CAKE MIX 12 oz. pkg. 39c	Catelli Macaroni & Cheese DINNER 7¼ oz. pkg. 19c	Catelli TOMATO SAUCE 14 fl. oz. tin 47c
Laura Secord Chocolate or Butterscotch READY TO EAT PUDDINGS 4 5 oz. tins. 88c	Five Roses ALL PURPOSE FLOUR 5 lb. bag 83c	Catelli MEAT SAUCE 14 fl. oz. tin 53c

OLD TYME TABLE SYRUP 16 fl. oz. jar 62c	SHIRRIFF-ASSORTED FLAVOURS JELLY POWDERS 3 oz. pkg. 22c	GERBER MEATLESS VARIETIES STRAINED BABY FOOD 4¾ fl. oz. jar 21c
BILLY BEE CREAMED OR LIQUID HONEY 32 oz. cont. 1.85	LIDO VILLAGE BISCUITS 16 oz. pkg. 57c	GERBER MEATLESS VARIETIES JUNIOR BABY FOOD 7½ fl. oz. jar 29c
MAXWELL HOUSE INSTANT COFFEE 10 oz. jar 3.25	BETTY CROCKER BANANA WALNUT, CHOCOLATE, CHIP OR APPLE SPICE RAISIN SNACKIN CAKE 14 oz. pkg. 79c	BICKS SWEET MIXED, BABY DILL OR YUM YUM PICKLES 32 fl. oz. jar 97c
TASTERS CHOICE DECAFEINATED INSTANT COFFEE 8 oz. jar 3.79	CRISCO VEGETABLE OIL 128 fl. oz. cont. 4.44	WESTINGHOUSE EXTRA LIFE 40-60-100 WATT LIGHT BULBS pkg. of 2 79c
TEA FOR TWO HUNDRED TEA BAGS pkg. of 100 89c	AYLMER TOMATO OR VEGETABLE SOUP 10 fl. oz. tin 18c	LISTERINE (BONUS PACK) MOUTHWASH 24 fl. oz. btl. 1.67
DAVID EMPIRE OR EMPRESS MARSHMALLOW BISCUITS 14 oz. pkg. 1.19	CHEF BOY-AR-DEE SPAGHETTI AND MEAT BALLS 15 fl. oz. tin 52c	ADORN REGULAR, HARD TO HOLD, UNSCENTED OR ULTIMATE HAIRSPRAY 6.3 fl. oz. tin 1.29
GRISSOL FRENCH RUSK 9 oz. pkg. 72c	CORDON BLEU DINNER 15 fl. oz. tin 59c	JERGENS LOTION 300 ml. btl. 97c

BEEF FRONT



IDENTITY KEY

A - BRISKET POINT
B - FRONT SHANK
C - CHUCK
D - PRIME RIB
E - PLATE BRISKET
F - FLANK
G - SHORT LOIN
H - SIRLOIN BUTT
J - HIP

CUT FROM GRADE 'A' CHUCKS
BONELESS BLADE ROAST ▲
lb. **88c**

CANADA GRADE "A"
BEEF FRONT
ITEMS: A-B-C-D & E
APPROX.: WEIGHT 125 lbs.
lb. **65c**
CONTAINS: RIB STEAK & ROAST, BRAISING RIBS, CHUCK STEAK & ROASTS, BRISKET POINT, STEW BEEF, GROUND BEEF, FAT & BONE

CUT FROM GRADE 'A' RIBS
RIB ROAST ■
lb. **$1.58**

BE
ITEMS: A
APPROX.: WEIGHT 250 lbs.
lb. **8**
CONTAINS: ALL

PRICE INDIC CUTTING

BUDGET BEEF
BEEF CHUCK
ITEM: C ONLY
APPROX.: WEIGHT 70 lbs.
lb. **59c**
CONTAINS: BLADE STEAK & ROAST, SHORT RIB ROAST, CROSS RIB ROAST OR STEAK, SHOULDER ROAST OR STEAK, GROUND BEEF, STEW BEEF, BONE & FAT

BUDGET BEEF
BEEF RIB
ITEM: D ONLY
APPROX.: WEIGHT 30 lbs.
lb. **79**
CONTAINS: PRIME RIB ROAST, BEEF RIB STEAKS, BRAISING RIBS, BONE & FAT

CUT FROM BUDGET BEEF CHUCK BLADE OR
SHOULDER STEAKS △
lb. **77c**

CUT FROM BUDGET BEEF CHUCK BLADE BONE IN
SHORT RIB ROAST ▲
lb. **57c**

CUT FROM BUDGET BEEF RIBS
RIB STEAKS □
lb. **$1.37**

SCHNEIDERS, REGULAR OR ALL BEEF LUNCHEON MEAT 6 oz. pkg. 53c	TOP VALU, 6 oz. pkg. SLICED COOKED HAM 99c	TOP VALU, 1 lb. SKINLES WIENER
SCHNEIDERS, BLUE RIBBON OR ALL BEEF BOLOGNA 1 lb. pkg. 99c	TOP VALU, CATCHWEIGHT PURE PORK SAUSAGE lb. 85c	TOP VALU, 1 lb. SLICED SIDE BA

ALEXANDRIA IGA

Supplied and serviced by M. Loeb Limited.

ROUND-UP



KEY TO COOKING METHODS

- ■ ROAST
- □ PANFRY
- ● BROIL
- ▲ POT ROAST
- ○ BRAISE
- △ SIMMER
- ◆ STEW

CUT FROM GRADE 'A' LOINS WING, T-BONE AND PORTERHOUSE
LOIN STEAKS □●
$1.78 lb.

CUT FROM GRADE 'A' HIPS
TOP ROUND STEAKS □●○
$1.58 lb.

CANADA GRADE "A"
BEEF HIND
ITEMS: F-G-H & J
APPROX.: WEIGHT 125 lbs.
$1.05 lb.
CONTAINS: WING, T-BONE, SIRLOIN, PORTERHOUSE & ROUND STEAKS, RUMP, SIRLOIN TIP AND ROUND STEAK ROASTS, STEW BEEF, GROUND BEEF, FAT & BONE

CUT FROM GRADE 'A' BEEF BOTTOM CUT ROUND OR
RUMP ROAST ■
$1.08 lb.

CUT FROM GRADE 'A' BEEF
EYE ROUND STEAK □●○
$1.68 lb.

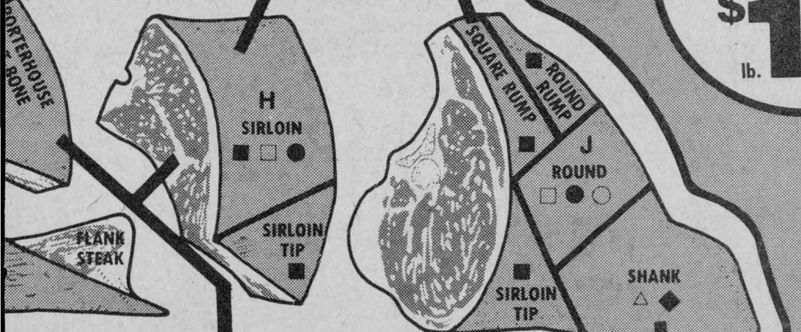

BUDGET BEEF
BEEF LOIN
ITEMS: G & H
APPROX.: WEIGHT 50 lbs.
99¢ lb.
CONTAINS: WING, T-BONE, PORTERHOUSE AND SIRLOIN STEAKS OR ROAST, BONE & FAT

BUDGET BEEF
BEEF HIP
ITEM: J ONLY
APPROX.: WEIGHT 70 lbs.
89¢ lb.
CONTAINS: RUMP ROAST, TOP ROUND STEAK OR ROAST, BOTTOM ROUND STEAK OR ROAST, SIRLOIN TIP STEAK OR ROAST, STEW BEEF, GROUND BEEF, BONE & FAT

FRESHLY GROUND
REGULAR GROUND BEEF □●△◆
39¢ lb.

CUT FROM BUDGET BEEF LOINS
BONELESS SIRLOIN STEAKS □●
$1.57 lb.

CUT FROM BUDGET BEEF HIPS
SIRLOIN TIP ROAST ■
$1.27 lb.

78¢

1.49

TOP VALU, BY THE PIECE ONLY
BOLOGNA CHUNKS lb. 39¢

TOP VALU, 2 to 3 lbs.
DINNER HAM lb. 1.89

SCHNEIDERS, REGULAR OR
ALL BEEF MINI SIZZLERS 1 lb. pkg. 1.29

SCHNEIDERS, RED HOT OR
ALL BEEF WIENERS 1 lb pkg. 89¢

CLARK'S CHOICE PEAS
19 fl. oz. tin
24¢

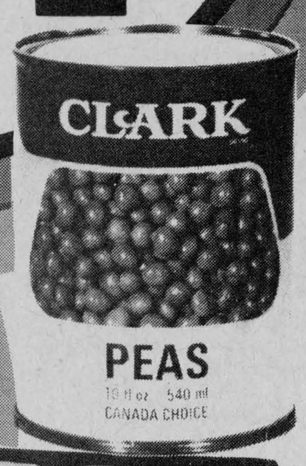

NABOB GROUND COFFEE
1 lb. bag
$1.79

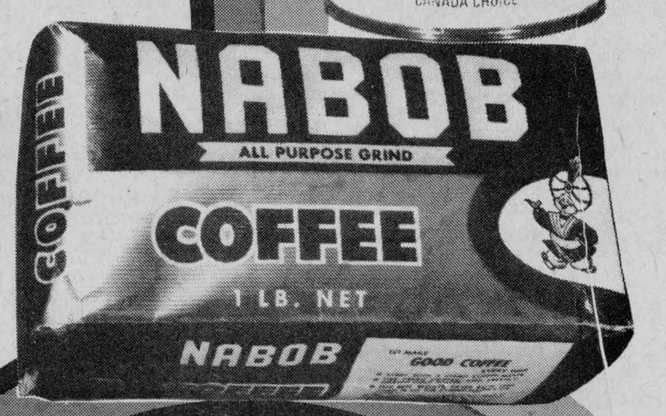

IDEAL SNACK ANYTIME
PRODUCE OF UNION OF SOUTH AFRICA
OUTSPAN ORANGES size 112's doz. 89¢

LOCAL GROWN
CANADA NO. 1 GRADE
CELLO CARROTS 3 lb. bag 39¢

LOCAL GROWN
CANADA NO. 1 GRADE
GREEN CABBAGE 2 heads 49¢

EXCELLENT FOR MAKING WINE, JAM, JELLY, JUICE OR EATING AU NATUREL
CANADA DOMESTIC GRADE
NIAGARA
BLUE GRAPES
4 qt. basket
$1.66

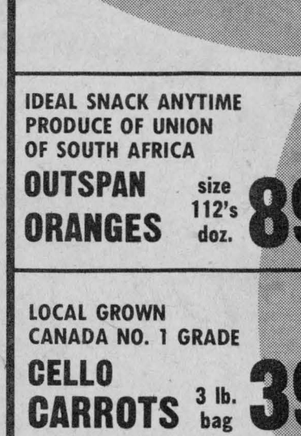

SEBASTIEN LAPORTE RETIRES!

ON HIS 80th BIRTHDAY, SEBASTIEN LAPORTE WILL BE RETIRING. SEBASTIEN HAS FOR OVER 50 YEARS GIVEN UNSELFISHLY OF HIMSELF IN DEDICATION TO SERVE WITHOUT HESITATION ANY REQUEST OF SHOPPERS.

JOIN US AT ALEXANDRIA IGA IN REWARDING ANOTHER DEDICATED AND FAITHFUL EMPLOYEE, AND TAKE HOME YOUR SHARE OF SAVINGS ON THESE GREAT SEBASTIEN SPECIALS.

SPECIALS AVAILABLE AT ALEXANDRIA IGA ONLY.

SEBASTIEN'S SPECIAL
MAPLE LEAF REGULAR
POTATO CHIPS 8.8 oz. pkg. 59¢

SEBASTIEN'S SPECIAL
TOTAL COLA 24/10 fl. oz. tins 2.29

SEBASTIEN'S SPECIAL
WHITE GRANULATED
SUGAR 2 kg. bag 79¢

SEBASTIEN'S SPECIAL
SAICO FROM CONCENTRATE
APPLE JUICE 48 fl. oz. tin 39¢

SEBASTIEN'S SPECIAL
PAL ASSORTED FLAVOURS
DOG FOOD 15 oz. tin 9¢

SEBASTIEN'S SPECIAL
FASCINATION
KERNEL CORN 12 fl. oz. tin 25¢

Some 100,000 in five easterly counties to get flu vaccination

Between 90,000 and 100,000 people in the five counties of Stormont, Dundas, Glengarry, Prescott and Russell will be vaccinated against swine flu at clinics planned for late October.

The original plans were to innoculate 70,000 people in the five counties.

Dr. Rudolph Peters, medical officer of health at the Eastern Ontario Health Unit which has its headquarters in Cornwall, explained additional injections account for a change in government policy.

Ontario government, he said, has now decided to extend its swine flu vaccination program to include all persons over the age of 20.

Previously, the provincial health ministry had planned a program only for those between 20 and 65. Additional vaccine will now be purchased to accommodate the elderly.

There is no suitable vaccine for children, including chronically-ill children.

Ontario's 44 public health agencies, including the one in Cornwall, will notify people in their communities of immunization dates and locations.

Depending on deliveries, Dr. Peters said the program in the five counties is initially expected to get under way around Oct. 25.

The immunization program is being held in conjunction with a North America-wide immunization program aimed at preventing a repeat of the epidemic that killed over 20 million people in 1918-19 throughout the world.

Dr. Peters said the unit's original intention had been to start the program in early October.

He said depending on deliveries, the program will be delayed for two weeks. Residents in the five counties will be advised later of clinic locations and their hours once plans have been finalized.

The MOH disclosed some 150 volunteers, including between 40 and 50 nurses, have volunteered to help with the program.

He also noted some 40 doctors in the city and area have also indicated they will assist with the clinics.

"Everyone is prepared to do their bit," he said. "I am very pleased about it. The response has been really good."

Dr. Peters said there will be around 60 clinics in the five counties where injections will be administered.

He said the program is expected to last about six weeks, possibly less.

Auld . . .

(continued from page 9)

rice and in the near future Glengarry should benefit.—John Caron of Lancaster, has contractors busily engaged in erecting an up-to-date bakery.

SIXTY YEARS AGO
Friday, Sept. 15, 1916

Readers of The News will learn with regret of the deaths in action of Gunner Rod O'Connor, brother of B. O'Connor of this town, and of Lieut. Homer L. Matheson, son of Rev. J. Matheson of Dalhousie Mills, and who had previously been reported missing.—P. Poirier, a courteous and efficient member of R. H. Cowan's staff, was in Ottawa on Monday and, while there enlisted with the 74th Battery, Canadian Field Artillery.—A quiet but very pretty wedding took place on August 30 at Glenelg, Bainsville, the home of Mr. and Mrs. D. D. MacCuaig, when their eldest daughter, Miss Gertrude MacCuaig, BA, was united in marriage to A. Dawson Matheson of Dalhousie Mills.

SEVENTY YEARS AGO
Friday, September 21, 1906

These are busy times in and about the GTR station here. Eighty men are engaged in laying extra sidings and excavating earth, etc., preparatory to the putting in of further sidings.—Dr. Orton McLaren has opened up a new and very fine office in the McArthur Block on Main Street, Lancaster, having removed from his former stand on South Terrace Street.—Miss Jessie K. McLeod, Dunvegan, left on Monday for Fall River, Mass., where she enters a training school for nurses.

EIGHTY YEARS AGO
Friday, Sept. 18, 1896

At a fire meeting held in the council chambers on Saturday evening the practise of having pails of whiskey passed around after each fire was condemned and it was suggested that hot coffee would be more suitable.—George Hearnden, J. R. Proctor, F. T. Costello and R. Gorman of the Alexandria Bicycle Club, wheeled to Montreal on Saturday, where they spent a most enjoyable weekend.—Lieut. G. I. Nichols of this place, left on Tuesday morning for Laprairie, Que., being attached to No. 7 Company of the 11th Regiment, Argenteuil Rangers, under the command of Capt. A. E. Hodgson, also of this place. He was accompanied by a number of recruits, Donald Alex McDonald, Henry C. Macdonell and Edgerton McMillan, who join the regiment as bandsmen.—We learn that it is the intention of the Sisters of St. Margaret's Convent here, to add to their curriculum the studies necessary in preparing for the High School Primary and Junior leaving examinations.

Rambling . .

(continued from page 9)

report that Channel 13 spotted and we can further imagine the reaction of the Ottawa station's local news director. We can see him smelling out a story of a small town like Alexandria sporting 11 impaired drivers all in one week. Things must be bad down there, we can imagine him shouting as he called for a photo-reporter team to get down here and get a story. They got it, but it wasn't a true story.

Mind you, we're only imagining how that tv program came to pass. We haven't got the true facts so we're not passing out the blame.

It is a fact that Alexandria and Glengarry people drink. And some of them drive after they have indulged too freely. That can be reported of any town or village or county in this country and so it isn't news. CJOH was way off base.

Farm Demonstration of Parasite Control on Cattle

Monday, Sept. 27

AT 1:30 P.M.

FARM OF MURRAY HOWES, KIRK HILL,
Midway between Laggan and Dalkeith

Demonstration and discussion of new systemic insecticides for the control of warbles, internal parasites, flies and lice on beef and dairy cattle. There are several easily applied products available. Discussion of types of parasites and life history.

All cattlemen are invited.

Sponsored by:
Ontario Ministry of Agriculture and Food, J. Y. Humphries, Agricultural Representative, Alexandria.

37-2c

Cathy's Tavern

North Lancaster

Friday and Saturday
Sept. 24, 25

Country Hill Top Singers

from 9 to 1

Bring the family out to supper and listen to the music of

John Michael McNamara

from 5 to 9

38-1c

Lemieux Groceteria

Tel. 525-2987 400 Main St. N.

FREE DELIVERY

WEEKEND SPECIALS, Sept. 23, 24, 25

York Kernel Corn	12 oz.	.39
French's Mustard	16 oz.	.43
Catelli Spaghetti or Macaroni	lb.	.35
Kraft Cheez Whiz	16 oz.	1.39
Aylmer Green or Wax Beans	14 oz.	.29
Tenderflake Pure Lard	lb.	.49
Bick's Assorted Relish	12 oz.	.49
Wisk Laundry Detergent	32 oz.	.75
Lavo Liquid Bleach	128 oz.	.69
Pal Dog Food	9 for	1.00
Red Emperor Grapes	lb.	.69
Sunkist Oranges	2 doz.	.99
T-Bone or Wing Steaks	lb.	1.69
Standing Rib Roast	lb.	1.39
Rib Steaks	lb.	1.49

We do custom cutting and wrapping of meat

United Co-Operatives of Ontario
CO-OP
525-2523
or 525-1924
Alexandria Branch

J.P. Esso SERVICE CENTRE

89 Main St. S. Alexandria Tel. 525-2696

Buy your Dairy Supplies at 5% Discount

GENERAL REPAIRS, TUNE-UP, CARBURETOR CLEANING,

VALVE JOB, ELECTRIC WELDING and RUST PROOFING

Gerard Paquette Licensed Mechanic

EVENING ONLY—WILL SIMONIZE and CLEAN YOUR CAR INSIDE and OUT

J. P. LEVERT, PROPRIETOR 23-25tf

PARCOST
prescriptions at reasonable cost
PARTICIPATING PHARMACY
Co-operating with the Ontario Department of Health and the Ontario Pharmaceutical Association

Alexandria Drug Mart
5 Main St., Alexandria
Tel. 525-2525 -tf

MacEWEN
FORD SALES LTD.

Mechanic St. Maxville

Invites you to their

1977 Ford, Mercury and Lincoln
CAR SHOWING
in their
MAXVILLE SHOWROOM
Thursday, Sept. 30th

Refreshments being served
Door Prize

P.S.— We have to make room for our 1977's
Come in and save on our 1976 cars
and trucks

WIN A TRIP FOR TWO TO THE GRAND BAHAMAS

(Free chance on the draw with the purchase of a $1,500 vehicle)

Alexandria 525-3766 Direct line 347-2636 Maxville 527-2100