The Glengarry News

Vol. 94 No. 43 | Alexandria, Ontario, Wednesday, October 24, 1984 | Single copy 35c

Garry dam work idle as impasse drags on

by Bruce Hayes

Work on the Loch Garry dam remains at a standstill today as the Raisin River Conservation Authority and the Township of Kenyon continue to bicker over how the project will be done.

In the spring, the authority hired Alexandria contractor R. D. Chisholm to construct a new spillway on the dam and raise the earthen dyke by one metre as part of its Garry River System Management Program.

Work continued on schedule until on October 4, the municipality instructed its roads superintendent not to permit a section of the project to proceed unless he agrees with "the work procedure."

The bone of contention between the authority and the township seems to revolve around Pine Avenue which runs beside the dam. The authority wants to double the culverts running under the road, from three to six, and has already agreed with a township request that the culverts be lengthened as well.

What is stopping the project from continuing is a request from the municipality to have the road grade raised by one metre to match the increased height of the new dam.

Kenyon officials say the dam acts now as a snow fence in the winter and a great deal of snow is deposited on the road because of that. Raising the dam itself by one metre would only worsen the situation, they say.

The township and the authority met on October 18 to try and iron out their differences and three days before that meeting, authority General Manager Jay Currier told The News he was "very optimistic that we can reach an agreement." After the meeting Mr. Currier was not quite so optimistic.

"It's the old 'gun to the head' tactic I guess," he said on Monday. "I was confident we'd be able to make some headway and, in as much as we know where they stand, I guess we did make some headway. I spoke to the (RRCA) chairman (Bill Cooper) and we are going to have a special meeting October 25 to discuss this."

Mr. Currier has said in the past that raising the road by one metre would cost roughly $18,500 and the authority would not be able to receive provincial funding for such a project.

He said the main outstanding issue still to be resolved is the township's belief that the new dam will create a snow problem, a belief not held by the authority.

"Our investigations haven't been able to turn up anything on that," he said. "Even the Ministry of Transportation and Communications doesn't have any guidelines. If they don't, surely that means there is no way of determining it."

Kenyon Township Clerk Jim Steel said the municipality intends to stick to its guns "unless we reach an agreement that takes care of the township concerns about the road level.

"I suppose the ball is in the authority's court now," he said. "These sort of things are always political and they can always be solved."

Mr. Steel said the municipality doesn't believe the authority would not be able to come up with the necessary funds to raise the road. Mr. Steel said if the authority had explored all the funding avenues and still came up dry, it could always fall back on the 10 municipalities within the watershed.

"The municipality felt the authority's offer of 'let us do it and we'll look at your problems later' didn't hold water," he said. "That offer puts it on the back burner and then it would be taken off the stove altogether."

As the dispute drags on there is a real danger that the dam might remain uncompleted for some time to come. Mr. Currier said that while the delay isn't costing any money—the authority was behind on other construction projects and the men have been given other tasks—the coming winter could spell trouble.

"Two weeks from now (October 22) we wouldn't be able to complete the earthworks," he said. "It has to be done before the frost sets in."

To further complicate matters, the Ministry of Natural Resources has indicated there will be no money in the spring to finish the dam if it's not completed now.

"Until the authority debates the issue and decides what to do, we are at an impasse," Mr. Currier said.



APPLE DAY—About 25 Cubs and Scouts were visibile in Alexandria neighborhoods and by major stores on Saturday seeking public donations in the annual Apple Day drive. More than $400 was raised for the Scouting movement locally and much of it will be spent on new equipment. Kevin MacMullen, 10, left of Alexander School and Jeffery Johnson, 7, of Laggan Public School were two of the boys making the rounds in the south end.

Staff photo—Phil Rutherford

Boudria, township oppose end of Glen rail service

by Phil Rutherford

GLEN ROBERTSON—Daily train service linking this hamlet with Ottawa and Montreal will come to an end on Sunday.

In a written notice hand-delivered to the Lochiel Township municipal office less than two weeks ago, VIA Rail simply stated passenger service for the small community would be terminated on October 28. The one-sentence notice contained no explanation.

Township Clerk R. M. Charbonneau said the VIA Rail official who delivered the notice, Marcel Bordeleau, defended the decision by saying not many people were using the passenger service and daily stops there were no longer feasible.

"The public wasn't given any time to react," said Mr. Charbonneau, "so there hasn't been any reaction."

The railway company issued no other public notice and the decision took everyone by surprise. There was no time to organize an effective protest prior to the cancellation date.

Township council passed a resolution calling upon the Crown corporation to reconsider its decision, but no response has been received.

Don Boudria, MP for Glengarry-Prescott-Russell, was furious when he heard of the decision from The News on Tuesday.

"It's totally reprehensible that I, as the Member of Parliament for that area, was not even notified," said the Liberal MP. "Quite apart from the quality of the decision, the means used to announce it were certainly not right. This is not the way for a public body to be acting. They should have issued a proper notice."

Mr. Boudria said he would be delivering a letter, protesting the manner in which the decision to cancel passenger service was announced, to the minister of transport, Don Mazankowski, on Tuesday.

"The minister will have the letter on his desk within the hour," he said.

"I was elected by the people to represent that area. I'm the only federal member. It wouldn't have taken much effort to notify me."

Township Councillor Jean-Lucien Larocque, who introduced the motion asking VIA to reconsider its decision, said council will support Glen Robertson and area residents who may wish to challenge the service cut.

"We sympathize with those people who are directly affected and want the train service," he said, "but as a council we have no power to do anything about it."

The issue will be discussed again when council meets on Thursday night, he added. "The motion should be followed up."

Those who would like to see the passenger service re-instated should get organized, said Mr. Larocque.

"There has been no organized protest," he said. "They should get organized and get a petition going. A lot of people are concerned, but they are not doing anything about it."

Mr. Boudria said he would obtain the proper form of petition so that it can eventually be introduced into the House of Commons.



IT'S YOUR MOVE—Life is just a game as far as Alexandria Flying Club President Jerry Adams is concerned: the Game of Alexandria to be precise. The game, similar to Monopoly but with Alexandria streets and businesses, is both a souvenir of the town's centennial and a fundraising effort for the club. Money raised will go toward maintaining the airport and assisting the Alexandria Air Cadets. See story page 18.

Staff photo—Bruce Hayes

Fall back

Trains and clocks change one hour

Daylight Saving Time comes to an end early Sunday, October 28, and readers are reminded to turn back their clocks one hour before retiring on Saturday night.

With the return to Standard Time, Via Rail has made several changes in train arrival times at the local CNR station. Two major changes include a new train No. 36 which arrives here, eastbound, at 5:54 p.m. daily. The later train which went east at 7:35 will now arrive at 8:42 p.m. daily.

The mid-morning westbound train has been eliminated and weekday morning travel to Ottawa will be at 8:51 only. On Sunday the earliest train westbound will be at 1:28 p.m.

The new schedule effective Sunday is provided by Alexandria Travel Agency.

EASTBOUND

#28 8:04 a.m.—except Sunday
#30 10:47 a.m.—Daily
#130 12:22 p.m.—Sunday only
#36 5:54 p.m.—Daily
#38 8:42 p.m.—Daily

WESTBOUND

#29—8:51 a.m.—except Sunday
#33 1:28 p.m.—Sunday only
#35 3:50 p.m.—Daily
#37 6:49 p.m.—Daily
#39 9:35 p.m.—Daily

Annexation talks begin; town prepares its proposal

Alexandria Town Council met in closed session Monday night to review the town's position regarding annexation of land from neighboring Lochiel and Kenyon townships.

Representatives of the three municipalities met for the first time last week in Lochiel Township Hall to begin the negotiation process that could lead to annexation, but the town had not yet told the townships exactly what its ambitions were. There has been no clear statement regarding how much land the town feels it needs for industrial and residential growth, or in which direction town council wants the municipal boundaries expanded.

The three municipalities have agreed not to discuss details on the annexation discussions except in the form of joint press releases approved by all parties.

On Monday afternoon Alexandria Mayor J. P. Touchette would give no details publicly, other than to confirm his council was meeting. He said the results of the informal meeting would not be made public, in the interests of future negotiations.

"It will do none of us any good to negotiate through the media," he explained.

The town's proposal will likely be presented during the next negotiating session, scheduled for October 30.

Michael Fenn of the Ontario Ministry of Municipal Affairs and Housing has been appointed chief negotiator and chairman of the committee, which is made up of 10 members: Mr. Touchette, Reeve John Cormier and Councillor Archie McDougall representing Alexandria; Reeve Hugh McIntyre, Councillor Lawrence O'Connor and Councillor Gerald Trottier of Kenyon Township and Reeve Ron MacDonell, Deputy-reeve Lynda Kennedy and Councillor Alex McDonald of Lochiel Township.

Claude Bennett, minister of municipal affairs, called for the negotiations, based on findings of a fact-finding inquiry commissioned in response to the town's application under the Municipal Boundary Negotiations Act.

The committee will discuss issues raised by the town and the townships during the fact-finding inquiry and aims to produce a set

(Continued on Page 2)

Chief says no to hangman's noose

by Phil Rutherford

While Canada's police chiefs have overwhelmingly backed efforts to re-instate the death penalty for first degree murder, calling for a national referendum on the subject, Alexandria's chief disagrees.

Corporal Norm Mailhot, a 20-year veteran of the Ontario Provincial Police who has served as the town's acting chief for the past three years, says he understands the emotions involved in the controversial issue and, "as an individual", might like to see the hangman's rope return.

"But as a Christian, I am opposed to capital punishment," he said. "No one has the moral right to take a human life and that includes the state."

The chief said he would vote no if a referendum were to be held.

"But society does have a right to protect itself," said Mr. Mailhot, who called for a sterner attitude on the part of the courts and the parole system when dealing with habitual and dangerous criminals.

"Killers are a plague on society and they have to be quarantined," the chief said in an interview with The News on Friday. "They must be removed from society. I want a life sentence for first degree murder to mean life. Killers should never be let out and never be able to kill again. There should be no day parole, no leave, ever.

"There is no reason why we can't keep killers secluded, with no danger to prison guards or other inmates. The system has to provide adequate security."

He said he could agree with some cases where courts impose lighter penalties on first time offenders, "giving them another chance," but there are many cases when "judges should move closer to the maximum penalty instead of opting for the minimum.

"At times, sentences seem inadequate, particularly when there is a known criminal record," he said. "Even after repeated convictions, five or more, the sentence will probably be no more than two years."

The chief referred to one individual, whom he did not name, with a record of more than 40 criminal convictions dating back to 1979. Charges included break and enter, theft, possession of stolen property, breach of probation, possession of a dangerous weapon and various narcotics offences.

Sentences were mostly light, ranging from probation to 30 days in jail. At one point, there was a nine-month reformatory term. Recently, the same person was sentenced to 15 months in reformatory. He has yet to serve a single day in penitentiary.

(Continued on Page 2)

LOCAL BRIEFS

Two charged

Two Gloucester men will appear in Alexandria Provincial Court on October 25 to face charges of possession of stolen property.

Lancaster OPP report that Cst. Jim Lariviere noticed two men drinking beer in a 1984 Chrysler New Yorker in a laneway north of the Lochinvar Road on October 21.

Subsequent investigation revealed the car had been stolen in Gloucester on October 20.

Boudria appointed

Don Boudria, MP for Glengarry, Prescott, Russell was appointed shadow cabinet minister for supply and services on October 11.

Mr. Boudria won the riding on September 4, beating Tory John Stante and NDP candidate Annemarie Collard, becoming one of only 40 Liberal MPs under leader John Turner.

Mr. Boudria will be the critic of Tory minister Harve Andre.

Chief says no to hangman's noose

(Continued from Page 1)

"Criminals are given too many breaks," said the chief. "They have no respect for the system. It's no deterrence to them. And it's frustrating for police officers. We work hard, finally gather enough evidence to lay a charge and get a conviction, and then we see them out on the street again

"We know we're competent, but sometimes we feel unable to protect society. It's hard to remain enthusiastic about the work at times."

There are adequate penalties available under the criminal code, added the chief, but they are not used as frequently as they should be. There is a greater deterrence against hunting or fishing out of season than there is for robbery, he said, noting under the province's Fish and Game Act game wardens and police officers may confiscate almost anything used by the offenders, including cars, boats, motors, fishing tackle or guns.

"That's a pretty strong deterrent in my books," he said.

In all cases of property damage, theft or personal injury, the convicted criminal should be required to make full restitution, he added.

"If he has to pay for the rest of his life, so be it. It's not right that the victim should be left to suffer the consequences of a crime without compensation. If you cheat the Unemployment Insurance Commission or on your income tax, you are normally required to repay the full amount. They should be required to pay individuals, too. That's a viable and effective punishment in itself.

"We are too concerned with the rights of the criminal and we pay too little attention to the rights of the victim," said Mr. Mailhot. "It's only lately that society has started to acknowledge the victim."

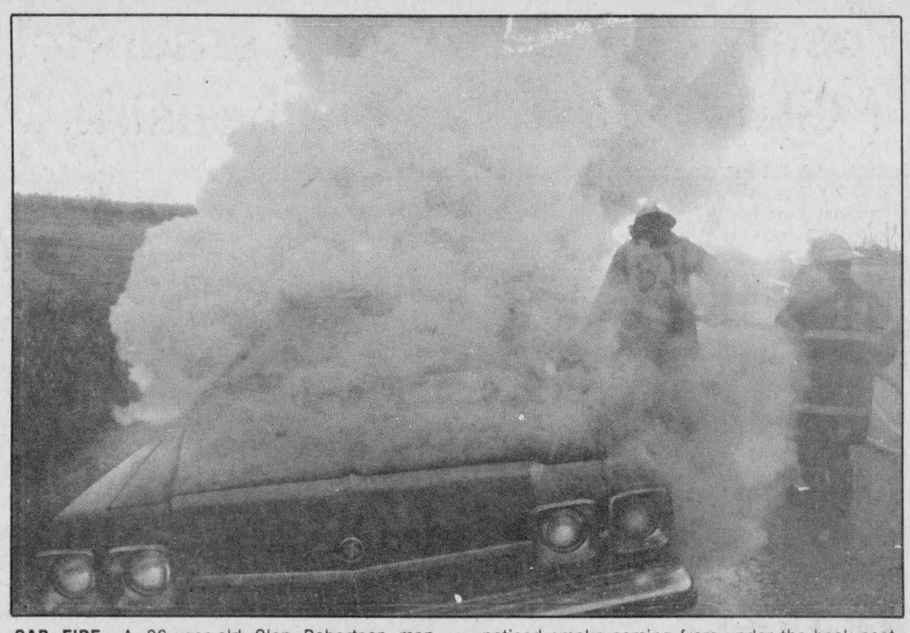

CAR FIRE—A 26-year-old Glen Robertson man escaped injury October 16 when his 1974 Buick burst into flames. Robert McGillis was driving his car east on the Glen Robertson Road when he noticed smoke coming from under the back seat. The Alexandria Fire Department was called and quickly extinguished the blaze. Damage is estimated at $500.

Annexation talks begin; town . .

(Continued from Page 1)

of recommendations on how to resolve any boundary and boundary-related problems involving the three municipalities.

All of the municipal representatives agreed negotiations should be conducted in private, but it was also agreed that any recommendations arising out of the negotiations must be given a full public discussion before any action is taken.

According to a letter from Mr. Bennett in December 1983, the main issues found in the fact-finding inquiry conducted earlier were the town's perceived need for additional land for industrial and residential use and its perception that there are planning and servicing problems related to development just outside its boundaries.

In addition, Lochiel Township is concerned that Alexandria's sewage system and garbage landfill site may be creating environmental problems.

Kenyon has stated its concern about the impact on cottage properties and future water supply relating to a proposal to raise the water level of Loch Garry.

Previously, both townships expressed doubt that the town genuinely needed additional land, pointing to undeveloped industrial and residential lots within existing boundaries. The town has said it wants enlarged boundaries to ensure it can handle growth for the next 20 years.

Rabies confirmed in fox

FASSIFERN—A Fassifern man says a fox he shot on October 16 was rabid.

Oakley Bush said he received word on Monday from Agriculture Canada that the fox he shot had rabies.

The fox had first been spotted running across an open field by Mr. Bush's wife Dorothy. Mr. Bush said his suspicions were aroused when the fox stayed in the open and didn't seek cover.

"It's unusual to see a fox moving in the open," Mr. Bush said. "I've seen lots of foxes, but they usually go for cover. This one came out of cover."

Mr. Bush tracked the animal and finally shot it with a 12 guage shotgun.

The Lancaster OPP were notified and the fox's head was taken to Dr. Leo Kennedy, an Agriculture Canada vet in Cornwall.

Mr. Bush said the fox looked quite healthy and its pelt was in good condition. He said everyone in the area should watch their pets and warn their children about approaching wild animals.

"Sometimes these animals come in the barnyard and the children think they are friendly," Mr. Bush said. "But they aren't friendly, they're sick."

Woman, baby hurt

A Cornwall woman and her two-month-old son were taken to hospital with undetermined injuries October 16 after they were involved in a single vehicle accident.

Lancaster OPP report that Nancy MacDonald, 25, was driving a 1978 Honda east on Highway 401, near the Curry Hill exit, when the car began to shake, drove down an embankment and rolled onto its roof in the median.

Mrs. MacDonald, along with son Mark, was taken to Cornwall's Hotel Dieu Hospital by police car. Damage is estimated at $2,000 and the incident was investigated by Cst. Gilles Ruest.

Two drivers charged

$10,000 damage in weekend accidents

The Alexandria Police Department investigated four accidents over the weekend involving $10,000 in damages to eight cars. Two drivers were charged.

A three-car collision on Main Street at Gernish Friday night at 7 p.m. resulted in $2,400 damage.

Police report Ewen MacMaster, 30, of Concession 7 in Kenyon Township was headed east on Gernish in a 1973 Dodge when he attempted to turn north onto Main, resulting in a collision with a 1978 Pontiac driven by Kenneth Van Dyke, 31, of 185 Kenyon St., in Alexandria. The Van Dyke vehicle was then struck by a third car, a 1979 Ford pickup driven by Robert St. Denis, 30, of Concession 6, Lochiel Township.

Damage estimates were $100 to the MacMaster car, $1,500 to the Van Dyke Pontiac and $800 to the St. Denis truck.

Mr. MacMaster was charged with failing to yield to oncoming traffic. The accident was investigated by Cst. Roger Levert of the Alexandria Police Department.

Cst. Levert was called to a second accident around 8:30 p.m., Friday, on Main Street South.

Police report Rita Williams, 48, of 100 Victoria St. in Alexandria was northbound in a 1978 Ford when she turned left toward the IGA parking lot, forcing a collision with a southbound 1980 Chevrolet driven by Kenneth O'Shea, 32, of Concession 9, Lancaster Township.

Damages were estimated at $2,500 to the Williams car and $3,000 to the O'Shea vehicle. Passengers in the O'Shea car suffered minimal injuries. Mrs. Williams was charged with making an improper turn.

Early Saturday, around 2:30 a.m., Cst. Leo Lemieux was called to the scene of a one-car accident on Chisholm Street.

Jacqueline Trottier, 17, of Concession 3 in Kenyon Township, had been heading east on Victoria Street when she turned left onto Chisholm, lost control of her car and collided with a hydro pole.

Police estimate damage to the 1976 Oldsmobile Miss Trottier was driving at approximately $300. The broken pole was later replaced by the Alexandria Public Utilities Commission at a reported cost of $500.

There were no injuries and no charges were laid as a result of the accident.

On Sunday night, about 11:30 p.m., Cst. Paul Deveau investigated a two-car collision at the corner of Main and Lochiel.

The police report indicates a northbound 1981 Oldsmobile driven by Adrienne Lanthier, 73, of 24 Elgin St. E., was turning west when it came into collision with a 1973 Chevelle driven by 23-year-old Gilles Deguire of Alexandria.

Damages in the accident totalled $1,300—$500 to the Lanthier car and $800 to the Deguire vehicle. There were no injuries and no charges were laid.

COME OUT
to the
OKTOBERFEST DANCE
Saturday Night
October 27, 1984
at the
Bonnie Glen
located 1 1/2-2 miles west of Alexandria
Enjoy the
Live European Style Band
with
German Buffet Available
Tickets are available at
Fritz's Delicatessen
Tabagie St. Denis Newsstand
or Association Members
Tickets are $3.00 a piece
with all proceeds going towards G.A.M.R.
43-1c

Glengarry Arts & Crafts Market
Sunday
Green Valley Pavilion,
12 noon - 5 p.m.
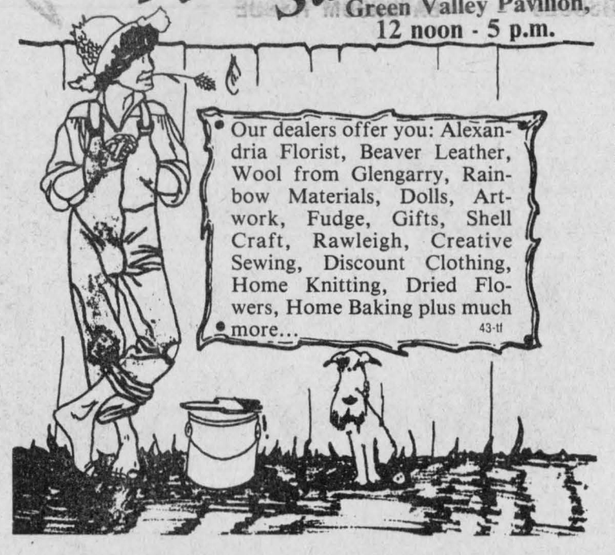
• Our dealers offer you: Alexandria Florist, Beaver Leather, Wool from Glengarry, Rainbow Materials, Dolls, Artwork, Fudge, Gifts, Shell Craft, Rawleigh, Creative Sewing, Discount Clothing, Home Knitting, Dried Flowers, Home Baking plus much more...
43-tf

JEWELRY
(The Perfect Gift)
— Everyday Low Prices on 10 k. Gold
—Up to 60% Off On Diamond Rings
— Layaway Plan
— Cleaning and repairs
LYNE'S JEWELRY
Lyne Auger Laperle
(Graduate Jeweller)
221 Victoria, Lancaster
347-3042
40 & 43 & 46c

Ensure Your Child's Safety
with their very own
HALLOWEEN PARTY

The Hound of the Baskervilles, Dracula, Godzilla on Monster Island, Fire and Ice.
ADULT MOVIES: Grey Matter, Garden of the Dead, The Nightmare Never Ends, The Demons and many more.
ENERVISION
8 Main St. 525-4535-36-37

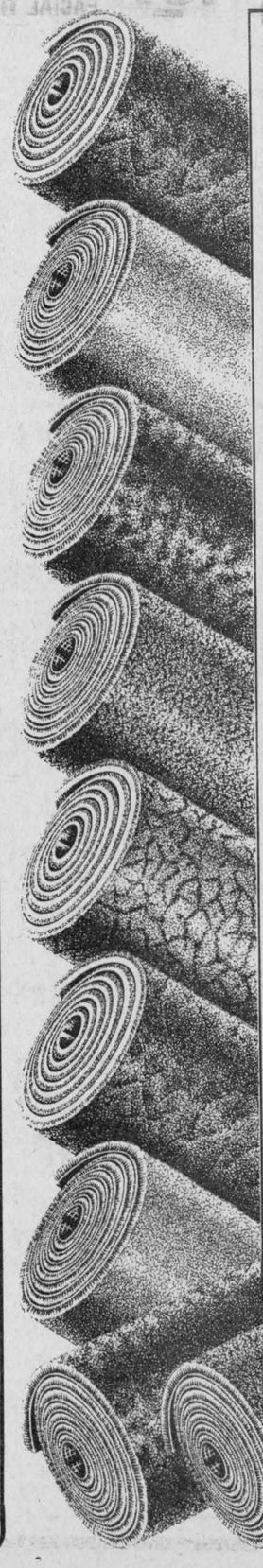

SUPER MOVING SALE
Now until Nov. 30/84
OVER 100 BALANCE OF CARPET ROLLS MUST GO... **1/2 PRICE**
OTHER CARPETTING From **6.95** sq. yd.
DEEP SAXONY SPLUSH
Wide range of styles and shades UP TO **50% Off**
Louver Drape
VERTICAL BLINDS **30% Off**
Made here in our own shop
Eureka Upright
VACUUM CLEANER Reg. $319.95 **259.95**
Other Models from $129.95 — Central Vacuum Systems from 389.00
ARMSTRONG NO-WAX CUSHION FLOOR
Reg. $6.95 sq. yd. **4.95** sq. yd.
Reg. $12.95 sq. yd. **8.95** sq. yd.
Reg. $17.49 sq. yd. **14.49** sq. yd.
Reg. $24.95 sq. yd. **18.95** sq. yd.
FAMOUS SUNDIAL FLOORING
Reg. $16.95 sq. yd. **12.95** sq. yd.
SUPER SPECIAL
Reg. $24.95 sq. yd. **12.95** sq. yd.
Reg. $17.95 sq. yd. **14.95** sq. yd.
SUNWORTHY WALLPAPER UP TO **50% Off**
Tapis
MasterCard **RICHARD RANGER** VISA
Carpets Inc.
400 Main St., North (At the tracks) Alexandria 525-2836
41-1c

LOOK
What's Blowing Your Way!
Ladies' **MOHAIR SWEATERS** up to $115.00
Ladies **WINTER COATS** up to $299.95
WINTER BOOTS
We have the largest assortment ever of Winter Boots for Children, Ladies' and Men.
Pay us a visit now!
MENARD
Fairway Centre Ltd.
52 Kenyon St.
525-2207
43-1c

Lancaster Inn
WEEKEND SPECIAL
CAPTAIN'S HELM
Friday, Saturday and Sunday
Steak surrounded by Perch, baked or french fried potatoes, cole slaw, salad bar, dessert, tea or coffee. **10.50**
SUNDAY BRUNCH IS BACK!
11 a.m. to 2 p.m. **5.95**
Children under 12 — 1/2 Price
HALLOWEEN PARTY
Sat., Oct. 27
from 9 p.m.
Prizes for best costumes
Entertainment
REILLY
Sat., Sun. Evenings
Sun. Matinee

BOOK YOUR CHRISTMAS PARTY NOW
We have seating for up to 90 people
LANCASTER INN
Highway No. 2 West, South Lancaster
Reservations Suggested 347-3084
43-1c

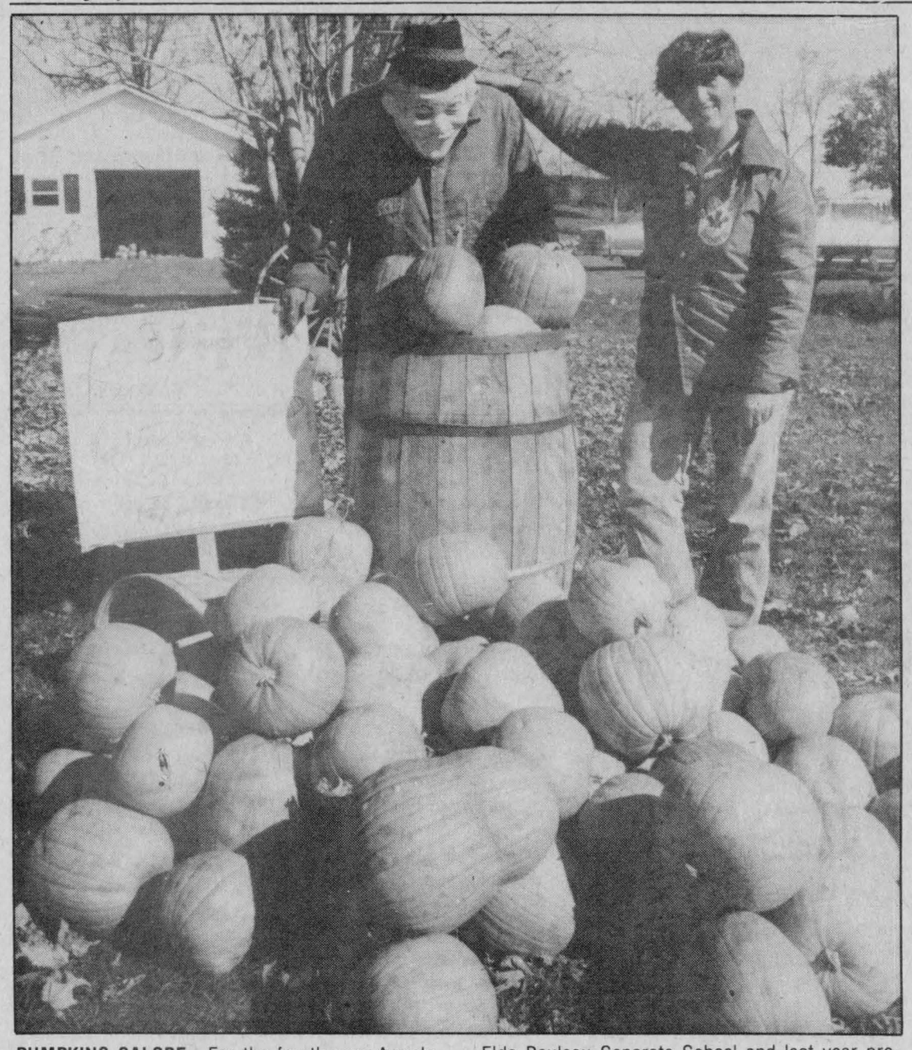

PUMPKINS GALORE—For the fourth year Arcade and Rollande Seguin of Alexandria have turned their front yard into a bit of a show place. The couple grow their pumpkins on seven lots beside Elda Rouleau Separate School and last year produced 1,500. Mrs. Seguin poses with one of the many characters that help to sell the Halloween symbols.

Positive survey results essential if Glen to get seniors housing

GLEN ROBERTSON — Lochiel Township has taken the initial steps that could lead to construction of a geared-to-income senior citizens apartment building in Glen Robertson.

Before the provincial government will approve such a project for funding, however, there must be strong evidence that people need and will use such housing.

In conjunction with the Ontario Ministry of Municipal Affairs and Housing, the township is conducting a survey to determine the need for assisted rental housing for seniors and families.

The ministry will conduct a review of the area housing situation. The study will include an assessment of economic trends, growth factors, and current and future housing needs.

Additional information will be gathered through advertising, direct mail questionaires, interviews and applications on file with the ministry or the local housing authority.

A self-explanatory questionaire has been mailed to senior citizens and families asking them if they are interested in assisted rental housing. Residents who do not receive a questionaire by mail, or would like additional information, may obtain forms and further details from R. M. Charbonneau, Clerk, Township of Lochiel, RR 1 Alexandria, 525-3283.

Should survey results indicate need for a specific number of housing units, the township may develop an assisted rental housing project on its own through a municipal non-profit housing agency or, more likely, ask the ministry to seek private sector involvement to secure housing units under the Rent Supplement Program or Private Assisted Rental Program.

Supporters of the project are emphatic that residents must respond positively to the survey if there is to be any realistic hope for subsidized senior citizen housing in Glen Robertson. The best evidence of need would be in applications for housing

Training criticized by coroner's jury

A coroner's jury has called for better employee instruction in handling heavy equipment.

The jury, investigating the death of 21-year-old David George Miller of Williamstown on May 24, listened to two hours of testimony October 16 in Alexandria and took 45 minutes to come up with two recommendations.

Mr. Miller was killed instantly when a large radial press drill he was working on fell over on top of him. The accident occurred at Cornwall Industrial Machining Ltd. on the Tyotown Road, just outside Cornwall city limits.

Police and Ministry of Labor investigators revealed that the machine had just been delivered and was not secured in place when it fell over and killed Mr. Miller.

The jury recommended that "all machinery should be properly secured during shipping and no work should be allowed on this machinery until it is permanently installed in the work place."

It also recommended that "more instruction, as to the hazards of dealing with heavy equipment, should be provided."

The cornoner in the case was Dr. Donal Conway of Lancaster.

Summerstown airport official opening planned for Saturday

WILLIAMSTOWN—The opening ceremony for the Cornwall Regional Airport will take place Saturday, October 27. Master of ceremonies selected was Jay Currier, a Charlottenburgh resident and manager of the Raisin Region Conservation Authority.

Township council agreed it would be preferable not to have an active politician involved in the airport proceedings acting as MC.

The ceremony schedule was outlined at Monday night's Charlottenburgh council meeting. The engineers will turn the airport over to the township. Commemorative plaques will be presented to municipal politicians and to the airport commissioners. After a ribbon-cutting, the township will turn the airport over to the chairman of the Airport Commission, Phil Poirier.

INCREASED FUNDING

The federal government will increase funding for the airport project to $2.34 million to cover additional expenses. Originally, grants up to $2 million had been promised. The extra $340,000 has already been spent.

WOMEN ON COMMITTEE

The township has placed ads in local newspapers asking for people interested in serving on committees. Ernest Szpivak noted citizens want a greater voice in their government and this would provide such an opportunity.

Bob Roth sponsored a motion encouraging the participation of more women on these committees and expressing hope in attracting 50 per cent female representation on these boards and committees. The motion was carried.

BUS SERVICE

A letter from Marjorie Summers of Summerstown noted the local Cornwall-Montreal Voyageur bus line has been discontinued. She explained this has created an inconvenience and hopes the township might consider providing a daily mini-bus service to Cornwall.

Council felt it would be premature to take any action.

"If there's a need, private enterprise will be there with a small bus. Let's wait," suggested Deputy-Reeve Stuart Buchan.

Council wants to see if other residents voice similar concerns before acting.

Service subsidy increased

WILLIAMSTOWN — Charlottenburgh council, fresh from its success in persuading the Ontario government to increase subsidies for Glen Walter residents involved in the Purcell Subdivision water and sewer project, has expressed anger at county council's behavior regarding the township's pending purchase of county land required for completion of the project.

On October 18, Councillors Bob Roth and Ernest Szpivak met with the Environment Minister Andrew Brandt and presented a brief outlining the need for increased subsidies to low-income earners residing in the Purcell Subdivision. As a result, Mr. Brandt has committed the provincial government to an increase from the current 75 per cent subsidy to as much as 85 per cent.

Local MPP Noble Villeneuve offered Charlottenburgh strong support in this venture and has arranged a meeting on October 26 with Claude Bennett, Minister of Municipal Affairs, and the two councillors in an attempt to obtain further funding.

Meanwhile, township council has been negotiating the purchase of land from St. Lawrence Estates needed for the project.

Last December, Charlottenburgh council, in a time-saving effort, verbally offered $25,000 for the land. County council refused the offer and insisted the land be appraised. The township would pay half of the cost of the appraisal.

After the land had been appraised, the counties agreed to accept the township's original $25,000 less $500 for the appraisal. Charlottenburgh later discovered the land had been appraised at $17,500.

Township council requires the land immediately and cannot initiate time-consuming expropriation proceedings. During Monday night's council meeting, Deputy-Reeve Stuart Buchan described the counties' stance.

"They have stated their price and they know we need the land," he said.

Councillor Bob Roth, having calculated a 40 per cent markup over the value of the property, noted, "It's not the role of the government to make a profit off its own taxpayers."

"We have no choice but to now purchase the land for $25,000," Ernest Szpivak said. "I want to go on record saying I feel we have been unfairly dealt with."

Council agreed not to start expropriation proceedings, but would go ahead with the $25,000 purchase.

A schedule was prepared for the water and sewer project. McNeely Engineering, replacing Kostuch Engineering who had formulated the preliminary studies, will draw up the final plans. Construction will begin June 1 with completion by November 1.

ALEXANDRIA DRUG MART

5 Main St., South Alexandria 525-2525

ASSOCIATED RETAIL PHARMACY

JUST SOME OF OUR MANY SPECIALS

Prices in effect until October 30/84 or while quantities last.
A.R.P. reserves the right to limit quantities
OPEN: Mon. to Sat. 9 to 6; Fri. 9 to 9



.97 each Kleenex HI-DRI PAPER TOWELS package of 2

.87 each Kleenex FACIAL TISSUES White - 200's

1.49 each Scott COTTONELLE BATHROOM TISSUE Package of 4

PHOTO SPECIAL 1/2 PRICE ON FILM PROCESSING OF COLOR PRINT ROLLS (SIZES: 35mm (full frame), 110, 126 and DISC

SUPER SAVINGS
TRIAMINIC Decongestant cold syrup 115 ml. 2.49

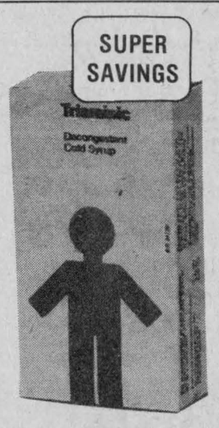

SUPER SAVINGS
DRISTAN Tablets (24's) or Capsules (16's) 2.09



SUPER SAVINGS
14 Junior Bags of HOSTESS HALLOWE'EN Chips 224 g. 2.19



SUPER SAVINGS
MAALOX PLUS Antacid antiflatulent Assorted Flavors 350 ml. 3.69

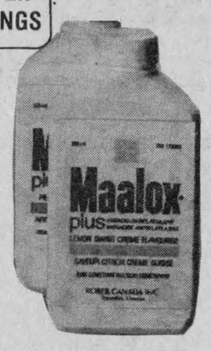

SUPER SAVINGS
CENTRUM FORTE 100 tablets plus 30 more 7.99



COLGATE TOOTHPASTE OR GEL Assorted Flavors 150 ml. 1.49 SUPER SAVINGS



Clairol CONDITION SHAMPOO OR CONDITION II After-shampoo treatment 450 ml. plus 150 ml. more 2.69 SUPER SAVINGS

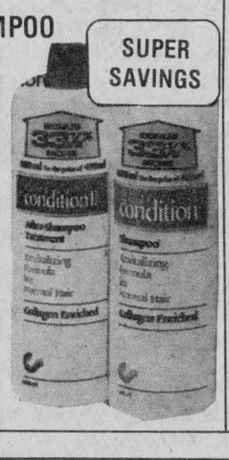

BAN Anti-perspirant Stock Assorted 60 g. 1.99 SUPER SAVINGS

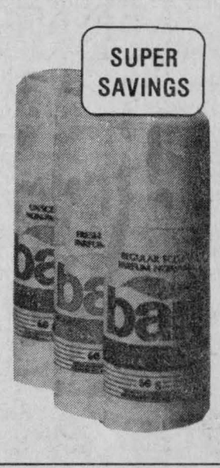

LUVS Disposable Diapers Small 66's Medium 48's Large 36's 9.99 SUPER SAVINGS

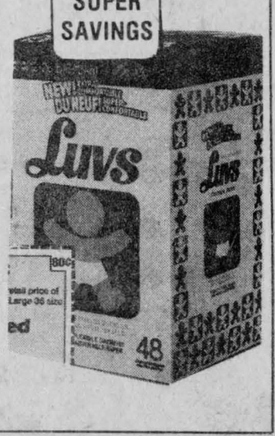

SAVE ON ALL YOUR DRUG STORE NEEDS

Some Products May Not Be Exactly As Illustrated

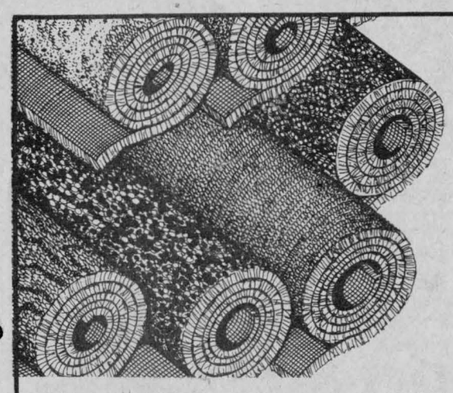

CARPET SALE

Good range of Canadian made carpeting in a wide variety of styles and shades

1.95 sq. yd. 4.95 sq. yd. 6.95 sq. yd.

PANELLING 4x8 Sheets White Oak or Glazier Oak 7.99 ea.

MONO CAULKING (white) 3.95 300 ml.

PHJ BUILDING SUPPLIES

Lumber, Insulation, Hardware, Siding, Floor Covering, etc. 43-1c

204 Main St. North (at the tracks) 525-3446

Is Alexandria different?

For about five years now Alexandria has been asking the Ontario Government to approve its request that the Ontario Provincial Police take over policing responsibilities in the town from the local force.

Though we have been well served for several years by an acting chief—Corporal Norm Mailhot was transferred here from OPP district headquarters in Long Sault—we are still awaiting word on what will happen in future.

One of the problems has been the provincial force's inability to expand its manpower by even the miniscule numbers needed to take over the town. The OPP has been forced to live within the financial restrictions imposed by the government as part of recent austerity moves.

We're still waiting for an answer. Other towns don't have to wait nearly as long, however.

Ten months ago Arnprior Town Council made a similar application for a local OPP detachment. Last week the announcement was made that the OPP had been given the required authorization to hire nine additional officers to fulfill a coming police contract with Arnprior. The town's nine-man municipal force would be disbanded in favor of the OPP.

Final contract details have yet to be hammered out, but officials are predicting the OPP will take over the town as early as January 1.

Negotiations between the town and the OPP will now centre on the level of service to be provided. They have already agreed in principle to a cost of about $400,000 a year for five years of policing service.

The existing municipal force currently costs the town about $415,000 a year.

Costs would likely be significantly lower in Alexandria, which has a five-man force, including the acting chief.

In both towns officials believe the OPP's resources, including access to Canadian Police Information Centre (CPIC) computer data, specialty squads, improved equipment and support from nearby OPP detachments would give taxpayers a better deal for the price of operating a municipal force.

The obvious question is, why has Alexandria been left waiting five years for what Arnprior can obtain in less than one? Somebody is fouling up somewhere.



"Anyway, Bryce, now that we're dressed, how'd you like to help feed the pigs?"

Halloween precautions

If you haven't hauled in the goodies for the trick or treaters next Wednesday night, you had better start getting ready now. We can't leave those kids disappointed.

Halloween is a night for harmless fun. More than anything else, it should be a night for children.

But it's also a night to worry about the safety of children facing traffic on dark streets, encountering punks who get their kicks out of frightening and harassing kids, or perhaps falling victim to some lunatic with a penchant for tampering with candy.

Homeowners and business people worry about property damage. Most of us are prepared for washing soap and eggs from windows on November 1, but we're left bitter by more malicious damage.

All of us should heed advice from the local police to avoid anyone being hurt on Halloween. Children should be dressed in light or reflective clothing and accompanied by an adult. They should not be allowed to consume any of their goodies until after their parents have carefully examined them at home.

And if we suspect problems or witness street antics getting out of hand, we should call the police immediately. A night behind bars can be a marvelous act of contrition.

Stop the college strike

The current strike by teachers at Ontario's 22 community colleges begs for government action to eliminate the threat of strikes in essential services.

The education and future careers of more than 120,000 full-time students are in jeopardy due to the work stoppage, resulting from disagreement over teacher workload.

Colleges and Universities Minister Bette Stephenson has promised the students will not lose their year. The school term will be extended, through shortened Christmas and winter breaks and by continuing classes into the summer if necessary.

That's not good enough. The strike will add significantly to the students' living expenses and reduce their ability to earn their own education funds through summer jobs.

Offering extra assistance under the Ontario Student Assistance Program (OSAP) may help in the short term, but it will also increase the education debt for every student needing the help, thus penalizing most of those students with the least ability to pay.

There may be plenty of room for argument over who is more at fault in the latest labor dispute—the Council of Regents representing management at the colleges or the Ontario Public Service Employees Union representing the 7,600 teachers—but there can be no doubt that the students are entirely blameless. Yet they are the real victims.

The Ontario Government should take action immediately to legislate an end to the strike and force both sides to submit their disagreements to binding, independent arbitration.

We already have laws in this province forbidding strikes by police officers and firefighters. When contracts cannot successfully be negotiated, they move on to binding arbitration, a system that seems to have worked reasonably well.

It's time the government showed some leadership and introduced similar legislation for teachers at all levels, for hospital and nursing home employees, and for the staff employed in other essential services, such as electrical and water utilities and transit commissions.

The federal government should take similar action with the post office and telephone companies.

The workers have nothing to lose under such a system. Though expected to be totally unbiased, arbitrators have ruled more in favor of unionized workers in the past than on the side of management. Both sides avoid the costs and bitterness of work stoppages.

Most important of all, the average Canadian who has no influence on labor negotiations, will not have to suffer because somebody else couldn't agree.

The Glengarry News

Eugene Macdonald
President

Bruce Hayes
Editor

Philip Rutherford
Publisher/General Manager

Lindsay Cameron
Advertising Manager

Published Wednesdays by The Glengarry News Limited at 3 Main St., E., Alexandria, Ontario, K0C 1A0. Address all correspondence to Post Office Box 10, Alexandria, Ontario, K0C 1A0.

Telephone (613) 525-2020 or 525-3271

Second Class Mail Registration Number 1302

Subscription Rates: $14 per year within 40 miles of Alexandria; $18 per year in Canada beyond 40 miles; $48 per year outside Canada.

Single copy:35 cents

Member of the Audit Bureau of Circulation, the Canadian Community Newspapers Association, the Ontario Community Newspapers Association, the Ontario Press Council and the Glengarry News Press Council.

Is immersion the answer? That is the big question

RAMBLING REPORTER
Eugene Macdonald

Now it's the turn of parents of pupils at the local Alexander School to ponder on the question of French immersion. Should their school embark on a 50/50 partial French immersion program, using the facilities of St. Joseph School for that purpose?

And if they go ahead with the program will it lead to the eventual closure of a school that has been well educating Alexandria youngsters for more than 130 years?

The heritage aspect is only a minor one. What is plaguing parents of today's pupils is the nagging fear they could be moving in a direction that will disadvantage their sons and daughters rather than help them to the better life.

Will a French immersion program lead to their children becoming fluently bilingual, better equipped for tomorrow's workplace? Or, will it merely give them a grounding in the French language while detracting from their command of English and perhaps lowering their quality of education?

That is the question and your Rambling Reporter hasn't a ready answer. He is a former student of the school, however, and he has been asked for his opinion. For what it is worth, this is his thinking:

Bilingualism is definitely an asset in today's job market and young parents cannot be faulted for wanting their youngsters to be fluent in both languages. Few will argue the command of other languages is not an asset.

Whether or not the 50/50 French immersion course is the best vehicle with which to reach that goal is open to question. Education authorities warn that it will not provide fluency in itself. What value will it be then to most English-speaking students who may not qualify in the workplace as being truly bilingual?

A related question might ask if all graduates of the French course qualify as being truly bilingual? Would-be employers frequently find that job seekers who are fluently bilingual in speech can be lacking in a sound grasp of English.

And that brings up another point that this writer sees as paramount—the present poor quality of our entire educational system.

Should we be taxing today's students with a second language at a time when they are not properly mastering the basic skills in their first language? Is it realistic to expect a child to learn two languages when the schools are graduating illiterates in only one language?

The timing is all wrong in our opinion. The move to get back to the basics has not even started. A few years down the road our schools may be in a better position to take pride in the quality of education they are providing.

Come that happy day it might be fitting to add a second language. In the meantime educators could be studying the methods used by European countries to make their students truly bilingual.

Best for Southern Ontario, the leftovers come east



SECOND LOOK
Phil Rutherford

SD&G MPP Noble Villeneuve has flatly rejected suggestions by the Opposition Liberals that Eastern Ontario, along with the north, has been unfairly treated in the provincial government's industrial promotion programs. He should take a closer look. In loyally defending his government, right or wrong, he seems to have missed the point.

Liberal MPP Hugh O'Neil recently told the Legislature that government loans to Eastern Ontario industries have fallen drastically because the province has not been encouraging businesses to locate in this area.

Loans and guarantees in the region dropped to $6.5 million in 1983-84 from $11.6 million just one year earlier. In just 12 months this area's share of Ontario Development Corporation (ODC) funding dropped from nearly 15 per cent to less than nine.

Not long ago we were getting 35 per cent of the pie, recognizing the painful fact that Eastern Ontario is economically depressed in comparison to the much wealthier and more populous central and south-western areas of Ontario. The recognition appears to be on the wane.

Five years ago Queen's Park poured $23 million into this region, assisting the industrial growth of many small towns. That has been cut by nearly 75 per cent, while the wealthier areas have enjoyed substantial increases every year. Southern Ontario takes a full 72 per cent of all the industrial funding available, leaving only miserly amounts for both east and north.

Following the lead set in the Legislature by Industry Minister Frank Miller, Mr. Villeneuve argues the funding is divided fairly, based on the number of applications received from competing areas. Southern Ontario sent in far more applications, so they received far more money.

That kind of logic defeats the avowed purpose of the ODC industrial assistance programs; to promote industry and create jobs where they are most needed.

If that rule of thumb is going to remain in place, the east and north will never be able to compete; the longstanding gap between the rich and poor areas of Ontario will remain and grow.

And the Ontario government will likely continue trying to convince us all that the money is divided fairly. That attitude, in itself, speaks volumes about the level of respect the government holds for Ontarians outside the sacred Golden Horseshoe.

It stands to reason that the larger and

(Continued on Page 5)

Clothes make the editor

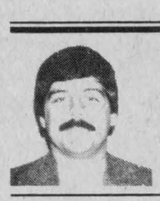

NOTEBOOK
Bruce Hayes

Have you ever wondered how other people see you?

I mean, what sort of image other people—friends, co-workers, family and the person you meet at the laundromat—have of you.

I'm sure everyone has, in his or her mind's eye, a concept of their appearance. The only trouble with that concept is that each person manages to gloss over or ignore whatever they don't like and you really don't end up with a true and accurate image of yourself.

If your hairline is retreating, you probably don't think it shows very much, whereas someone else might think it does. If you're carrying around a couple of extra pounds, you still probably have an image of yourself as being slim.

The only problem with this little self-delusion is something called a mirror. While your mind can lie, tell you that you're not really that bald or that short, the old mirror never lies.

I don't know about the rest of you, but my own self image takes a heck of a bruising every morning when I slide out of bed, crawl to the bathroom, and take a good look at myself. Wow.

When you think about it, our physical appearance probably doesn't have all that much to do with the total picture. There's an old saying that states: clothes make the man, and although it wasn't included in the original version, clothes make the woman as well.

Think about it. The clothes we wear every day probably have more of an influence on what image we project than anything else. That seems to be a message that's catching on today. I can't go into a bookstore today without seeing advertisements that promise to show me how to "dress for success" or "how to dress well and look like a million" or "how not to dress like a slob and embarrass your mother when you show up for Sunday dinner."

One thing that I've never been able to understand is where the so-called world famous fashion designers get some of their ideas. Every time I look through a fashion magazine or hit the fashion section in the newspaper I'm either shocked, stunned into silence or rolling on the floor laughing.

One of my favorite rock groups has a song called Girls that don't exist, and one of the lines in it is "Girls that don't exist/dressed up in clothes I've never seen." I think that says it all.

I somehow have trouble visualizing one of my co-workers here at The News sauntering into work one day decked out in some of the creations I see in the fashion pages. Most of the clothes that I see on the fashion pages strike me as being very unattractive actually.

If these clothes are worn by people, and I must assume that they are since the fashion designers are still in business, I'd like to be there to watch the reaction of others. I'm sure many people would get a stiff neck from doing so many double takes.

Another thing that I've never been able to figure out is why they don't use real people to model clothes. All the models I've seen, male and female, are so perfect you'd swear they were mass produced out of some high-tech cloning plant in California's Silicon Valley.

Where are the short people? Where are overweight people? Don't us normal people have a right to wear clothes?

Now I'm not what you'd call a great dresser, but I know what I like. I wear jeans most of the time, much to my employer's displeasure I suspect, because they are comfortable. Not only that but you can spill a lot of things on them and they still look good, thus cutting down on the number of quarters needed for the local laundromat.

When I first joined The News I wanted to impress, much as anyone does when they begin a new job. The first couple of days I showed up in a jacket, dress pants and a tie. Well I soon realized those sort of clothes are a might impractical when you're covering a fire or slogging through a marsh, so I adopted what I call my casual look.

In retrospect, perhaps I went a bit too far in my casual look. One day a woman came in the office and asked to speak to the editor. I told her I was the editor and she replied, "Oh."

Now that might not be a very profound statement to you but that "Oh" had some pretty serious overtones to it. I got the distinct impression she really meant, "Oh, but you don't dress like an editor."

Time to rethink my dressing habits. Today I've sort of tried to bridge the gap between looking like a preppie and a slob. I still wear my jeans but on top I usually wear dress shirts. Yeah I know it's a little odd, but if push comes to shove and I need to go somewhere and look presentable, or at least look like an editor, I can run home and slap on a tie.

Maybe the nudists are right. Maybe we'd all be better off without clothes and without having to worry about how we are going to look in what type of clothes. The only question I have about doing away with clothes entirely is, where in heck am I going to put my wallet?

LETTERS

Refusing cheese factory insult to local tradition

Glen Robertson

The editor,
The Glengarry News:

Here in Alexandria we have been refused a cheese factory, and we may be expected to accommodate a margarine factory instead. They say there is not enough milk to supply this new processor.

What an insult to the traditional way of life in Glengarry. This at a time when there are dairy farmers here who cannot sell their milk they can produce because they cannot afford to buy quota.

The whole situation is proof of the failure of boards, commissions, ministries, federations, etc., which have been set up to safeguard the interests of the dairy industry.

The situation also points out the difficulties farmers have in getting together to take action and to speak out on issues that concern their welfare.

It is easy to be discouraged when trying to figure out what should be done.

The officials pass the buck. The OFA says the problem is in the hands of the OMMB. The OMMB says it cannot help the situation because the Canadian Dairy Commission allows only a limited amount of milk quota to distribute in Ontario. That milk is not enough to supply the processing plants and cheese factories that are in operation. The Dairy Inspection branch and Farm Products Appeal Tribunal agree and we end up with no factory in Alexandria.

The Canadian Dairy Commission will not allow Ontario more quota, although we are the largest market and have excess processing capacity.

Meanwhile, the federal government insists on importing tens of millions of pounds of cheese and related products in order to benefit some fancy of the ministry of trade and commerce, that wishes to help some of their pet industries by exporting their products. It seems that the Ministry of Agriculture does not amount to very much in Ottawa, although one in six people in Canada are employed in jobs originating in agriculture. By cutting out these imports we could provide jobs for hundreds more Canadians.

None of the above mentioned institutions seem to consider it their business to put pressure on government decision makers who seem to favor cheese producers in Europe to Canadian farmers and workers.

But this time Glengarry farmers have a rare opportunity. It looks as if the Glengarry Federation of Agriculture is going to take some initiative in the case of the cheese factory in Glengarry.

This concerns more than just farmers. Every year a number of farmers in Glengarry go out of business and the number of active farms dwindles. When the farmers go, there are dozens of related businesses which are threatened. Feed mills, equipment dealers, garages, to mention just a few.

Many people can remember when there was a farm family every 100 acres. Now we see abandoned buildings, land going to waste, schools and stores closed, churches half empty. Only the graveyards are well populated.

What would be better for Glengarry, a few jobs at minimum wage at the margarine factory or active farms surviving and new jobs in a cheese factory?

We cannot afford to decide that it is not our business, or there is nothing we can do about it, or it is too complicated. It is the business of every concerned citizen. And there is something we can do about it. Let's do it.

Moira van Nooten

Book proves worth of the family system

Brantford, Ontario

The editor,
The Glengarry News:

Last Saturday, October 13, in Brantford, Ontario, hometown of Wayne Gretzky, a book entitled Gretzky, co-written by dad Walter Gretzky and Jim Taylor and published by McClelland & Stewart was officially released at Brantford's Stedman's Bookstore.

I personally have two homes, therefore two addresses; one in Glengarry County (RR5 Alexandria) and at this time of year here in Brantford. Shortly after noon on October 13 I found myself buying my book from Stedman's then standing in line along with many others to have my copy autographed by Walter Gretzky.

The atmosphere and attitude of the people in the line-up was quite something. My personal attitude towards good books is one of deep respect. Here I was experiencing, as I waited my turn, watching Walter Gretzky so dignified, yet somewhat shy about the business of the well-earned recognition of giving us his very much wanted autograph. After quite a while my own turn came. I warmly congratulated him on his book. He proceeded to autograph.

I cannot forget the feeling of excitement generated by the people in the line-up. I personally felt elated as I held the book in hand, knowing that the story was all true, an incredible success story for son Wayne, where through hard disciplinary work from six years of age on he became a genius of professional hockey. All this from grandparents and mom and dad (Walter and Phyllis), living in Brantford presently in an average way.

Further perusal of the book on Saturday evening that day simply compelled me to read and by 3 p.m. next day, Sunday, I was totally into some in-depth knowledge of the tough hockey world at every level. What a revelation! What a boy! What a professional genius is that nice Wayne Gretzky! What an extraordinary man and father is Walter Gretzky, notwithstanding super mom Phyllis.

This true story reveals the strength of the family unit, the respect, the shared love, the shared sacrifices, the pain, trials and tribulations as experienced by the family. Each child was individually touched as brother Wayne proved his genius through the coaching and guidance of his dad, who, without a doubt, is an equal genius. Then comes the responsibility of all the success.

I have finished reading this precious book which I shall always treasure. It proves, and again I emphasize, the worth, discipline, love and respect leading to the start of success for a family, within the structure of the family system.

Do you know that the father-son relationships continue. Just this evening in the Brantford Expositor daily newspaper, another son, Glen Gretzky, who plays Team Two for the Midgets, was recognized in the paper?

Through his book Walter Gretzky shares more than success, he shares an example of a family unit in active, healthy motion.

Sincerely,
Suzanne Blackburn.

Buchan should pay cost of opening

Williamstown

The editor,
The Glengarry News:

Since Charlottenburgh Deputy Reeve Stuart Buchan is concerned that he may appear to be cheap, may I make a suggestion?

I suggest that Mr. Buchan pay the entire cost of the planned airport opening ceremony out of his own pocket, thereby establishing beyond a doubt, his true generosity.

Lyall Hargrove

Best for Southern Ontario

(Continued from Page 4)

more successful the industrial sector is in any area, the more it can fuel its own growth. It will naturally call for more industrial assistance simply because it has more private dollars to start expansion projects. It should be equally obvious, to those in government and out, that the area with the most industrial growth, the area with the greatest per capita income, is also the area with the least need for financial help.

It should also be generally recognized that poorer areas, the east and north, with much smaller industrial bases, significantly lower incomes, and far less capital to call on to push their own growth, are in the greatest need for assistance.

But the Conservative government has totally ignored all logic, allowing industrial loans to decline by as much as 75 per cent in five years for those most in need, while giving more and more to those who need it least.

The government should be actively encouraging industries to locate and expand in Eastern and Northern Ontario.. It's natural that risks will have to be greater, since there is less to begin with, but rules can be adjusted to make the necessary allowances.

There should be a firm percentage of industrial funding slotted for the towns and counties in greatest need. In other centres, where there are better than average employment opportunities and significant growth already exists, funding should be cut back and, in some cases, eliminated.

If Eastern Ontario, in particular, is to have any hope of getting the help it both needs and deserves, we will have to depend on our MPPs, on both sides of the Legislature, to point out the inequities in a forceful manner and to raise hell until changes are made. But if we are represented by members who prefer to spout the party line and dedicate their efforts more to representing the government than to championing the needs of constituents, nothing will ever change.

Noble Villeneuve has made a positive impression on many people, regardless of political stripe, in less than a year since his first election. On this issue, however, he is letting us down. He's wrong and he should know it.

START and GO
This Winter
With our Award-Winning Service Team

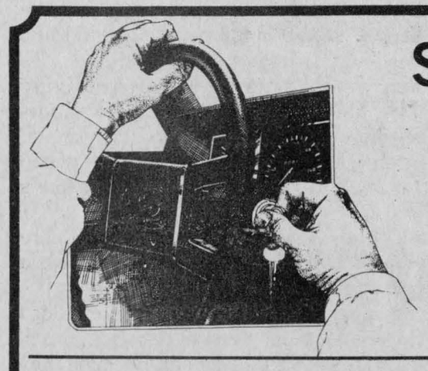

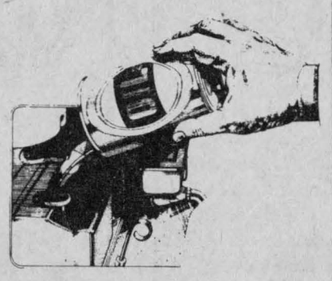

OIL, LUBE and FILTER
Most cars and light trucks
14.98 tax incl.

TUNE-UPS
LABOR 20% Off | Genuine GM Parts 20% Off
Most cars and light trucks.



Guaranteed Service
Guaranteed GM Parts
Guaranteed Price

Factory-trained Technicians and the latest in Electronic Analysis equipment to keep you rolling

HOURS: Monday to Friday - 8 a.m. to Midnight
Saturday - 8 a.m. to Noon

GLENGARRY
MOTOR SALES LTD.
Genuine GM Parts
SERVICE & PARTS DEPARTMENTS
American Express
Hwy. 34 South Alexandria 43-1c 525-1480 or 347-2436

LEFEBVRE'S
DISCOUNT FOODS

Prices Effective
Wed., October 24 to Mon., October 29



VALUE PACK
COFFEE
All Purpose Grind
454 g.
1.99 lb.

ROYAL
JELLY POWDER
Assorted Flavors
85 g.
5 for 99¢



BETTY SPECIAL
BREAD
675 g.
47¢



HALO
SHAMPOO
Regular or Oily
350 ml.
1.19

CHIPITS
SEMI-SWEET
CHOCOLATE CHIPS
400 g.
1.99



ENCORE INSTANT
COFFEE
198 g.
3.99

Therese and Richard Lefebvre

LEFEBVRE'S DISCOUNT FOODS
STORE HOURS
Monday, Tuesday, Wednesday 8:30 - 6 p.m.; Thursday, Friday 8:30 - 9 p.m.; Saturday 8:30 - 6 p.m.
See our flyer for more Country Fair Specials
64 Lochiel Alexandria 525-3501

MANAGEMENT AND STAFF OF ALEXANDRIA IGA

WISH TO EXTEND BEST WISHES TO THEIR FRIENDS AND NEIGHBOURS AT THE

NEW CANADIAN TIRE STORE.

TO MARK THEIR GRAND OPENING, ALEXANDRIA IGA OFFERS THESES SPECIAL FEATURES:

COCA COLA OR SPRITE
SOFT DRINKS
CASE OF 24 CANS
4.99
(750 mL BTLS. ALSO AVAILABLE AT REGULAR PRICE PLUS .30¢ DEPOSIT)

FROM THE TROPICS
BANANAS
.42 /kg
.19 /lb

GENERIC
PLAIN OR RIPPLE
POTATO CHIPS
200 g BAG
.59

BUDGET
WIENERS
450 g PKG.
.79

SHOP IGA . . . WHERE PEOPLE COME FIRST.

IGA EVERYDAY warehouse prices

TOMATO JUICE
FANCY, AYLMER
1.36 L TIN
.89

JAM
STRAWBERRY OR RASPBERRY
WITH PECTIN, SUCCESS
750 mL JAR
1.39

RICE
MINUTE
700 g BOX
2.19

ORANGE JUICE
FROZEN, CONCENTRATE
PICNIC, 341 mL CONT.
.69

GRAPEFRUIT JUICE
UNSWEETENED, FROM FLORIDA
DONALD DUCK, 1.36 L TIN
1.39

TEA BAGS
PG TIPS
PQT OF 72
1.89

PINK SALMON
SEAWAVE
220 g TIN
.99

PAPER TOWELS
ASSORTED COLOURS, 2 PLY
WHITE SWAN, 2 ROLL PKG.
.89

SHREDDIES CEREAL
NABISCO
675 g BOX
1.69

CONDENSED SOUP
CREAM OF TOMATO
AYLMER, 284 mL TIN
.39

WHOLE KERNEL CORN
CHOICE, FASCINATION
341 mL TIN
.49

BATHROOM TISSUE
WHITE, 2 PLY
DECOR II, 4 ROLL PKG.
1.19

FOR A LIMITED TIME ONLY

LARGE EGGS
CANADA GRADE A
IGA
(EFFECTIVE UNTIL OCTOBER 27, 1984)

.99 dozen

ALEXANDRIA IGA
MAIN STREET
ALEXANDRIA, ONTARIO.

PRICES EFFECTIVE FROM OCTOBER 22 UNTIL CLOSING SATURDAY OCTOBER 27, 1984, WE RESERVE THE RIGHT TO LIMIT QUANTITIES.

LETTER

Invite public

Lancaster

The editor,
The Glengarry News:

I note from newspaper reports that there has been a controversial debate regarding the official opening of the Summerstown Airport with Charlottenburgh council divided as to whether public money should be spent on entertaining dignitaries at the opening.

It appears to me that there is merit on both sides of the argument and the best solution would be to agree to spend some money for an official opening but not for invited dignitaries who possibly have had little to do over the years with providing this facility.

I suggest that on opening day an open house be held with coffee and sandwiches so that the public, long tired of the wrangling over this issue, can see where the money was spent and to what use the airport will be put.

Dr. D. F. Conway



Mr. and Mrs. Freddie Sabourin recently celebrated their 50th Wedding Anniversary in the St. Alexander Church, Lochiel. Father Raymond Dumoulin officiated and was assisted by their grandchildren. A reception followed for family and friends at the Green Valley Pavilion.

DUNVEGAN
Betty Kennedy

'Tis that time of year again, the pre-winter necessities. Tune-ups for cars and trucks to meet our sub zero temps, puttying and painting (and washing again) storm windows, getting the snow shovels handy, and so on.

Who recalls pre snow tire times when chains were the order of the day for motoring in winter? If one lived on a main plowed road!

* * *

Good to see Cecil MacRae home after his sojourn in the Cornwall General Hospital.

* * *

We extend sympathy to Howard and Joan O'Hara on the death of his mother, Mrs. R.T. (Olive) O'Hara, a lifelong resident of Maxville.

* * *

Mary Fraser returned home after visiting her brothers Jack, Alex and Murdie MacRae and families in Detroit; her sister Anne and Ewen McMaster in Weston and sister-in-law Isabel Marshall in Toronto.

* * *

Betty Kennedy spent several days in Montreal a guest of Mrs. Mary Benson.

* * *

At the Potsdam, N.Y. College High School Speech Tournament, Allison Arkinstall chalked up a first when she spoke in Persuasive Speaking finals with the topic "Fast-pace Age". Allison was the only Canadian competing in this event.

* * *

A sure sign of colder weather, skating! So make a note that the Dunvegan Recreation Association rink time is from 7 to 8:30 p.m. Thursday, October 25th.

* * *

Thursday, October 25 is the regular Women's Institute meeting at 8 p.m. in the W.I. Hall.

KENYON CHURCH SERVICE

In a pulpit exchange within the Presbytery of Glengarry, the Rev. Duncan Kennedy of St. Andrew's Presbyterian Church in Maxville will be the guest minister at Kenyon Presbyterian Church on Sunday, October 28, at 11 a.m. The Rev. Gordon Fresque will have the service at St. Andrew's Presbyterian Church in Avonmore.

Help keep Red Cross ready.

Ontario

The Consolidated Hearings Act, 1981
(S.O. 1981, c. 20)

IN THE MATTER OF Sections 2 and 3 of The Consolidated Hearings Act, 1981, (S.O. 1981, c. 20),
- and -
IN THE MATTER OF Sections 12(2) and (3) of the Environmental Assessment Act (R.S.O. 1980, c. 140),
- and -
IN THE MATTER OF Sections 6, 7 and 8 of the Expropriations Act (R.S.O. 1980, c. 148)
- and -
IN THE MATTER OF an undertaking of Ontario Hydro consisting of the planning of, selection of locations for, acquisition of property rights for, and the design, construction, operation and maintenance of additional bulk electricity system facilities in eastern Ontario consisting of switching and transformer stations, communications and control facilities, transmission lines and related facilities.

NOTICE OF PUBLIC HEARINGS

TAKE NOTICE THAT A PUBLIC HEARING WILL BE HELD TO CONSIDER APPROVAL FOR ONTARIO HYDRO'S PROPOSED TRANSMISSION SYSTEM EXPANSION IN EASTERN ONTARIO;

AND TAKE NOTICE THAT IF YOU DO NOT ATTEND AT THE HEARING OR MAKE A WRITTEN REPRESENTATION, THE JOINT BOARD MAY PROCEED WITH THE HEARING IN YOUR ABSENCE AND YOU WILL NOT BE ENTITLED TO ANY FURTHER NOTICE IN THE PROCEEDINGS:

AND TAKE NOTICE THAT YOUR LAND MAY BE EXPROPRIATED FOR ANY FACILITIES WHICH MAY BE APPROVED.

TIME AND PLACE OF PRELIMINARY HEARING

The public hearing to consider the location of transmission lines, telecommunication towers, and related facilities between Lennox G.S. (near Kingston) and Ottawa, and between Ottawa and Cornwall, will begin with a preliminary hearing to be held:

AT: **Nepean Sportsplex, Hall "A"**
1701 Woodroffe Ave., Nepean, Ontario

ON: **November 20, 1984**

AT: **11:00 a.m.**

At that time the Joint Board will consider procedural matters, including, but not necessarily restricted to:

a) identification of the parties and participants;
b) identification of issues; and
c) setting and announcing the dates and location(s) for the presentation of evidence to the Joint Board.

IF YOU WISH TO BE HEARD BY THE JOINT BOARD

If you wish to participate in the hearing or if you wish to make submissions to the Joint Board regarding procedural matters, you should:

EITHER —Advise the Joint Board of your intention to participate and any submissions on procedural matters by sending them in writing to be received by the Deputy Hearings Registrar no later than November 16, 1984;
OR —Attend or be represented at the hearing on November 20, 1984

If you do not wish to participate in the preliminary hearing but do wish to receive a copy of the Joint Board's order resulting from the preliminary hearing, either telephone collect (416-965-2531) or write to the Deputy Hearings Registrar providing your name and mailing address.

The hearing may take place at various locations. It will be your responsibility to contact the Deputy Hearings Registrar to determine the dates, times and locations for the hearing as it proceeds.

THE ORDER OF CALLING OF EVIDENCE

It is expected that following the preliminary hearing, the Joint Board will begin to hear evidence in January, 1985, on issues common to both the West Section and the East Section (shown on the route stage study map below). This will include an update on the need for the facilities, alternatives, and the description of the proposed facilities, and is therefore of interest to persons in both the West and East Sections.

The Joint Board will then hear evidence on the location of facilities in the West Section.

The Joint Board will not hear evidence on the location of facilities in the East Section until June, 1985. This is because the recommended locations for the East Section facilities will not be identified by Ontario Hydro until February, 1985. A further notice advising of the location, date and time for the hearing of evidence on the location of the East Section facilities will be given in March, 1985.

PROPOSAL

Ontario Hydro's proposal is for a major expansion of its high-voltage electrical transmission system in eastern Ontario. This would involve constructing new transmission lines, telecommunication towers, and related facilities, and acquiring new rights-of-way for that purpose. The alternative locations are shown on the West and East Section maps.

PREVIOUS HEARING

In September, 1982, after a public hearing on the expansion of Ontario Hydro's transmission system in eastern Ontario, the Joint Board established under The Consolidated Hearings Act, 1981 approved an approximate route stage study area within which the transmission lines, telecommunication towers, and related facilities could be located. This approval of the Joint Board was without constraint to any future decision or decisions to be made by the Joint Board.

ROUTE STAGE STUDY AREA

The shaded areas on this map show the approximate route stage study areas. The area between Lennox Generating Station (near Kingston) and Ottawa is called the "West Section". The area between Ottawa and Cornwall is called the "East Section".

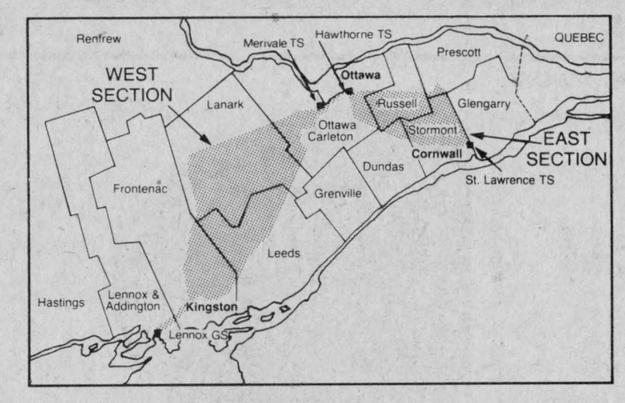

The joint board may consider for approval any of the recommended or alternative locations **or any other location within the route stage study area.** The decision resulting from this hearing will determine the location of any transmission lines, telecommunication towers, and other facilities which may be approved, and your land may be expropriated for these facilities as a result of the joint board's decision.

Map of West Section Alternative and Recommended Locations

The joint board may consider for approval any of the recommended or alternative locations **or any other location within the route stage study area.** The decision resulting from this hearing will determine the location of any transmission lines, telecommunication towers, and other facilities which may be approved, and your land may be expropriated for these facilities as a result of the joint board's decision.

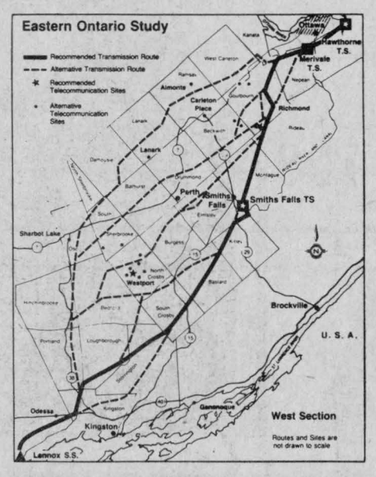

Map of East Section Alternative Locations

Note:
Recommended locations will be identified in February, 1985.

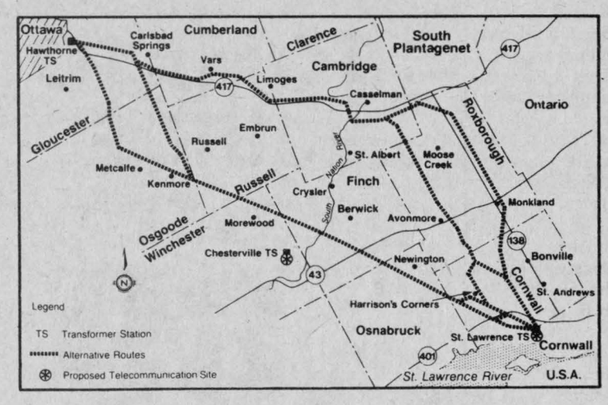

The joint board may consider for approval any of the recommended or alternative locations **or any other location within the route stage study area.** The decision resulting from this hearing will determine the location of any transmission lines, telecommunication towers, and other facilities which may be approved, and your land may be expropriated for these facilities as a result of the joint board's decision.

ENVIRONMENTAL ASSESSMENT

An Environmental Assessment of the proposed transmission lines, telecommunication towers, and related facilities will be submitted to the Joint Board in three volumes.

Volume 1—covers those aspects of the environmental assessment which relate to both the West Section and the East Section, including information on the need for the facilities, alternatives, and the description of the proposed facilities.

Volume 2—covers the identification of alternative locations for the West Section facilities, and the location recommended by Ontario Hydro. The West Section map opposite shows the recommended and alternative locations.

Volume 3—covers the identification of alternative locations for the East Section facilities, and the location recommended by Ontario Hydro. The East Section map above shows the alternative locations. The recommended alternative will be identified in February, 1985.

Volumes 1 and 2 have been filed with the Joint Board and the Minister of the Environment.

Volume 3 will be filed on or before March 1, 1985, and a Summary of that volume, identifying the recommended location, will be available at that time.

HOW TO OBTAIN A COPY OF THE ENVIRONMENTAL ASSESSMENT

A copy of the Summary of Volumes 1 and 2 of the environmental assessment and larger scale West and East Section maps may be obtained free of charge from:

Mr. Chris Taylor
Community Relations Department
Ontario Hydro
700 University Avenue
H8 E4
Toronto, Ontario
M5G 1X6
Telephone (collect) (416) 592-7842

The environmental assessment and related material are also available for your inspection at County and Township offices and libraries and at Ontario Hydro area offices in the route stage study area.

REVIEW OF THE ENVIRONMENTAL ASSESSMENT

The Minister of the Environment will prepare and publish a Review of the Environmental Assessment.
A notice advertising the completion of the Review will be published by the Minister on or about the following dates:

For Volumes 1 and 2—November 1, 1984
For Volume 3 —May 1, 1985

POWERS OF THE JOINT BOARD

The purpose of the hearing is to enable the Joint Board to make any decision and order:

(A) PURSUANT TO THE ENVIRONMENTAL ASSESSMENT ACT, regarding:

(i) the acceptance or amendment and acceptance of the environmental assessment;
(ii) whether approval to proceed with the undertaking in respect of which the environmental assessment was submitted, should or should not be given; and
(iii) whether the approval mentioned in clause (ii) should be given subject to terms and conditions, and if so, the provisions of such terms and conditions;

(B) PURSUANT TO THE EXPROPRIATIONS ACT, regarding:

(i) whether the taking of lands is fair, sound and reasonably necessary in the achievement of the objectives of Ontario Hydro; and
(ii) whether approval of such expropriations, with or without modifications, as may be required to carry out this undertaking should or should not be given.

FURTHER TAKE NOTICE that the Joint Board will give notice of its decision and reasons by placing them in the record of public hearing.

Hearing No. CH-81-01

Yvonne Fernandes
Deputy Hearings Registrar
Office of Consolidated Hearings
1 St. Clair Avenue West
5th Floor
Toronto, Ontario
M4V 1K7
(416) 965-2531

Dated at Toronto,
this 23rd day of October, 1984.

Mobile museum to visit Maxville

MAXVILLE
Velma Franklin

More news from the Maxville Senior Public School where the school committee has just been elected. This Friday is a holiday, by the way, professional development day, and all the kids will be at home.

November 8 and 9, Thursday and Friday, the vehicles of the National Museums Mobile Exhibits will be stationed at the school. Area schools are visiting during the day, and the general public is welcome at noon or in the evening.

And you can soon support the activities of your students by buying the chocolate bars they will be selling shortly.

OPEN EUCHRE

The Young at Hearts Club will hold an open euchre at the Anglican Church Hall at 8 p.m. on Tuesday, October 30.

On that evening Ethel MacKinnon will be accepting membership renewals, and any new members will be most welcome. This is a very congenial and happy social group. You'd enjoy it.

There is also the usual euchre at the Maxville Manor at 8 p.m., the following evening, October 31.

* * *

Alma Villeneuve had two of her sons visiting her this weekend—Ronald from Dalhousie, N.B. and F.B. of Ottawa.

* * *

Stella Fitzgerald and Velma Franklin were in Ottawa Sunday afternoon attending the fall convocation of the University of Ottawa at the NAC, where Sheila LeRoy of St. Eugene received her Bachelor of Arts cum laude.

Chancellor Mde. Jules Leger presided and the ceremonies included the installation of Dr. Antoine D'Iorio as 23rd rector of the university.

POT LUCK

Next Tuesday, October 30, at 6:30 p.m., in the United Church Hall, the Maxville Horticultural Society is having one of its delightful pot luck suppers, after which Doreen Vachon of Cumberland will demonstrate the art of making corn husk flowers.

This sounds fascinating, and we are surrounded by seas of empty corn husks waiting to be used. Everybody is welcome.

* * *

Don't forget the Firemen's Halloween dance this Saturday night—costumes, prizes and fun.

* * *

The October meeting of St. Michael's ACW will be at 8 p.m. this Monday, Oct. 29, at the home of Velma Franklin, St. Elmo east, and all church ladies welcome.

BOOK SALE

This Saturday, October 27, is the Cornwall University Women's big annual book sale, an event not to be missed for area readers looking for stacks of good winter reading at bargain prices. The sale will be in St. John's Church Hall on Second Street, beginning at 10 a.m. See you all there.

MAXVILLE MANOR

Maxville Manor Auxiliary members enjoyed a pot luck supper at their October meeting.

A special guest was Sharon Filion, director of nursing at the Manor, who spoke to the members following supper. She emphasized the role of the volunteer which promotes two attitudes—"special" and "warm."

After explaining her personal interests and goals Mrs. Filion closed with a poem, "Special."

Approval was given to helping the residents in purchasing a new kiln for ceramics projects and it was also decided to provide a new electric kettle for the use of the Auxiliary, especially at the euchres.

Isabel MacLeod will be in charge of a committee to organize a membership drive in November.

The Auxiliary will sponsor a bake table at the Manor Craft Bazaar on December 7.

After many years of faithful service John and Lila Jamieson will not be looking after the sale of Christmas cards this year. Alternate plans were made to provide this service for the residents.

The Auxiliary's next meeting will be on Wednesday, Nov. 7

Train services end

GLEN ROBERTSON
Kathy McGrath

Another era has ended and Glen Robertson will be losing its train passenger service on October 28. Glen Robertson has had passenger service for over 100 years and Ray Rickerd has in his possession a time table dated 1883 when the train ran only as far as Casselman, the track not yet completed to Ottawa.

Paul Lacombe reminisces about taking the train from Glen Robertson to Glen Sandfield for the mere sum of 10 cents. Gerard Legault tells us the first train passed through the Glen on October 31, 1881, at that time being operated by the Canada Atlantic Railway. The train will be missed by those who have regularly relied on its services.

* * *

Twenty tables were in play at Club 65's card party on Tuesday.

Winners were Albertine Seguin, Nora McRae, Charlie Wilton, Bertha Larocque, Aime Viau, Cecile Lortie, Adelard Sauve, Juliette Robertson, Rita Villeneuve, Therese Seguin and Lily Rozon.

The skunk prize was won by Rita McCarthy and the door prize was won by Armand Beauchamp. Winners of the draw were Omer Quesnel, Pearl Sabourin and Oscar Dumouchel. The next card party will be held on Tuesday, October 30. Come along and join in the fun. Lunch served.

* * *

Sympathy is extended to Moira van Nooten and family on the recent death of her mother, Margaret Somerville in Toronto.

* * *

A conversational French course will be given again this year by Theo Oetelaar at Laurier Carriere School on Tuesday evenings from 6:30 to 8:30 p.m. and will start on October 23.

* * *

St. Martin of Tours parish women are busy this week in preparation for their harvest supper on Sunday, October 28. See you all there.

Celebrates 91st

Bertha Smith, of the Villa Fatima Residence in Alexandria, was given a 91st birthday party on Saturday, October 20 at the United Church Hall.

A noon meal was served to 35 guests, who came from Toronto, Ottawa, Montreal, McDonald's Corners, Smiths Falls, Cornwall, Glen Roy and Alexandria. Viola Taylor, Mrs. Smith's daughter, was also there from Winnipeg.

Nephew Larry Kranz and wife Frances from Toonewanda, New York also made the trip, the first time back to Alexandria for Mr. Kranz in 65 years.



MACPHEE - TAILLEFER

A lovely summer wedding took place on the 18th of August, 1984 at St. Finnan's Cathedral in Alexandria, of Janet, daughter of Mrs. Andrea Taillefer and the late Mr. Lucien Taillefer, to Donald, son of Mr. & Mrs. James MacPhee.

The bride was given in marriage by her brother Lee and was attended by Lorraine Huot, as maid-of-honor, by her niece Ellen Taillefer as junior bridesmaid and nephew Andrew Taillefer as ringbearer. Kenny MacLeod friend of the groom was bestman.

A reception was held at the Bonnie Glen. The couple left for a honeymoon in Quebec City and are now residing in Alexandria. 43-1p

Grandmothers' meeting held

by Leslie West

MARTINTOWN—Members with a "sweet tooth" were treated royally at the grandmothers' meeting of the Martintown Women's Institute, held in the Presbyterian church hall recently.

Beverley Runions, convenor for education, gave a demonstration on the art of making your own candy, and the finished products were sampled and appreciated. Using special moulds, chocolate bars, almond bark, peanut swirls, etc., were displayed. All that is needed is time, patience!

Mrs. Runions was thanked by Jo Van Loon, president.

Twenty-eight members were in attendance, 17 of them being grandmothers. Audrey Morris, director, held a host of amusing games, and special 'grandmotherly' questions which were enjoyed by all.

A donation was made to the Martintown Recreation Centre's Halloween Party being held for the children of the district.

Elizabeth Peters and Joan MacKenzie volunteered to act as leaders for the braiding project, to be held in Alexandria on November 7 and 14.

The roll call for this meeting was "A lesson I learned the hard way," which proved rather hilarious as each member had quite a sorry tale to relate.

Jo Van Loon welcomed two visitors, daughters of Sandy Wood. They were Brenda Peralty and Nancy Wood.

Hostesses were Peggi Birch, Emily MacInnes, Grace Kinloch, Dorothy Girdle and Sharon Price. All were thanked by Cathy Stringer.

McCrimmon WI hold meeting

by Lorna Chapman

The McCrimmon WI held their September meeting in the Lochiel Township Hall, September 21.

After the opening Ode, Mary Stuart Collect, and the Lord's Prayer, the roll call was—Bring an ancestral picture and tell something about it.

At fun time, Mrs. Campbell MacDonald read The Fanny Warmer and the Funny Side of Farming.

Mrs. Angus MacLennan commented on the motto—Old age isn't coasting, it's climbing. She had a quiz on the Lochiel area drawn from the Tweedsmuir History Book. She remarked that members should take time to examine the books, as they hold many interesting facts and photos of the McCrimmon Branch WI and Lochiel area.

Margaret MacCuaig was the delegate for the Ottawa convention on October 22. Mrs. Lynus MacPherson had letters from other WIs in many provinces and each member was asked to write and tell about Ontario activities in return.

Lunch was enjoyed and the history books were on display.

Our classifieds get results!



RUSSELL-DALE

Stephen and Bertha Russell formerly of Glen Roy are pleased to announce the marriage of their daughter Rosalie of Ottawa to Richard, son of the late John and Doris Dale of Toronto. The marriage took place in St. Joseph's Parish Church Orleans, Ontario on August 18th, 1984. The couple are residing in Orleans.

STARR TAXI and LEVERT TAXI

All Town Calls $2.00

Similar discounts on all outside calls

Starr Taxi 525-1422 — Levert Taxi 525-2696

43-1p



Complete Body Work and Paint Jobs
24 years experience
COLLISION WORK
Our Specialty
FREE ESTIMATES
Mon. to Fri., 8 to 5
Saturday 8 to Noon
Courtesy car available

MANNY'S AUTO BODY
Maxville, Ont.
527-2103 43-1c

Bob Leroux Furniture Inc.
and
Quasar®
cordially invites you to attend
their Microwave Demonstration
to be held on
Friday, November 2, 1984
TIME: 7 p.m.
PLACE: Bob Leroux Furniture Inc.
Hwy. 34 South
PRESENTED BY: Mrs. Carole Simmons
Home Economist
Should you be interested in attending,
Kindly contact Bob at 525-1267 to confirm. Thank you.
Hope to see you there!!!
43-2c

HYBRID TUBE WATERBEDS With Heater and Control
by Springwall

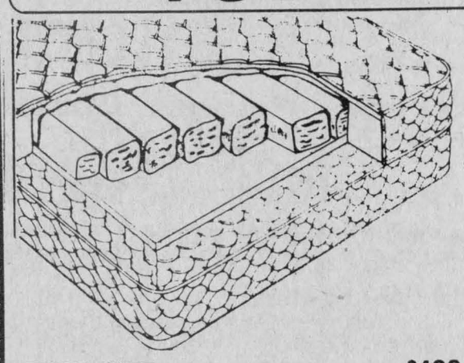

- Lightweight, queen size approx. 450 lbs.
- Separate tubes for controlled motion soft, medium or firm
- Control one side soft and other firm
- No foam top over tubes
- Heavy duty zippered cover
- Damask ticking
- Heavy duty frame included
- Attaches to present bed
- Heater and control eliminate danger of condensation

TWIN SIZE (39'') $499
DOUBLE SIZE (54'') $595
QUEEN SIZE (60'') $695
KING SIZE (76'') $895
Layaway and Budget Plans
305 Montreal Road
Cornwall
938-7342
43-1c



fraser Jewellers Ltd.
6 DAY SALE
Prices effective to Wed., Oct. 31/84
This Is The Chance You've Been Waiting For
We're Pleased To Offer You These Savings
10 k GOLD CHAINS Only 1.00 per inch
HEAVY GOLD CHAINS 2.00 to 5.00 per inch
10 k GOLD EARRINGS 20% Off
plus Charms, Pendants, Zodiacs, Crosses, Initials, Hang-ons
WEDDING BANDS 35% Off
JEWEL CASES 20% Off
FASHION EARRINGS 50% Off
Fresh Water PEARLS 50% Off
Ladies' and Gent's STONE RINGS 20% to 50% Off
ALL WATCHES 25% to 35% Off
Selected group of DIAMOND RINGS *Engagement and Dinner styles* 20% to 35% off
400 DAY CLOCKS *9'' Model* Only 79.95
fraser Jewellers Ltd.
13 Second St., West Cornwall
932-8714
Layaways accepted
Everything Fully Guaranteed — No Phone Orders Please

The Clansmen Shop
109 Pitt St., Cornwall, Ont.
TEL. (613) 937-0475
Shetland, Fairisle, Lambswool, Fisherman knit and Ribknit Sweaters, Ladies' Kilts, Scarves, Ties, Hats, Blankets, Tartan by the yard, Chinaware, Stoneware, Crystal, Heraldic jewellery and plaques, Records, Dancing pumps and much more ...
KILTS from $80





BRITISH WOOL
42-tf

BROOKDALE CINEMAS
Brookdale Mall
Cornwall, Ont.
938-8414
1 STARTS FRIDAY
TERMINATOR
With Arnold Schwarzenegger
(Warning: Brutal Violence & Horror)
Mon. thru Thurs. 7 p.m. & 9:15 p.m.
Fri., Sat., Sun. 7 p.m. & 9:15 p.m.
2 FINAL WEEK
THE LITTLE DRUMMER GIRL
With Diane Keaton
Warning: Coarse Language
Mon. thru Thurs. 7 p.m. & 9:20 p.m.
Fri., Sat., Sun. 7 p.m. & 9:20 p.m.
3 HELD OVER—2nd SMASH WEEK
PLACES IN THE HEART
With Sally Field
Mon. thru Thurs. 7 p.m. & 9:15 p.m.
Fri., Sat., Sun. 7 p.m. & 9:15 p.m.

Legion Auxiliary planning activities

LANCASTER
Joyce Lalonde

The Ladies Auxiliary to Branch 544 Royal Canadian Legion met in the hall recently, with President Joyce Lalonde presiding.

Members were pleased to welcome Sheila Urquhart as a new member.

Information was given regarding the Remembrance Day activities. All participants will gather at Williamstown at 11 a.m. on Sunday, November 11, for the parade, which starts at 11:15 a.m. The parade in the Village of Lancaster will be at 1:30 p.m.

Arrangements were made to provide and serve lunch between the two parades. It was announced the Glengarry Pipe Band will be in attendance.

Sports Officer Sylvia Pilkington gave information regarding the recent cribbage tournament at Long Sault when a team from Lancaster placed third and will be playing at Merrickville in November.

Information was also given regarding a Halloween party to be held in the Legion on Wednesday, October 31, starting around 8:30 p.m. There will be live music and all are urged to come in costume.

Kim Adcroft and Sharron Lapierre offered to decorate a float to be entered in the Santa Claus parade.

Final plans were made for the monthly open euchre to be held Sunday, October 28.

Mary Matheson kindly offered the use of her home for the Christmas party to be held on Tuesday, December 5.

The next meeting will be held on Wednesday, November 21.

* * *

Legion members of Branch 544 met recently to play for the annual Christmas parade.

The date set was December 1 with the parade starting at 1:30 p.m. This year's theme is "Bicentennial Christmas."

Business people from in or out of town are urged to participate in this project and help make it a success.

Anyone wishing to enter floats, bands, clowns, horses, etc., should contact Reg Julian at 347-3619 or Claude Lalonde Jr. at 347-3927.

Prizes and trophies will be awarded.

GREEN THUMBS

The Williamstown Green Thumb Horticulture Society will meet on October 29 at 8 p.m. in St. Mary's Parish Centre.

The guest speaker will be a representative from the Ministry of Natural Resources who will discuss the high bred poplar program and private land reforestry.

All are welcome.

COMMUNITY CLUB

A welcome was given to Rita Landry and regular members who attended the business meeting of the Glengarry Community Club by President Dorothy Croll.

A report was given regarding the recent bus trip to Lanark and thanks were extended to Charlie Heath and Alda Major for arranging the event.

All agreed they would like to have dinner out on Wednesday, November 7, at the Town Line in Cornwall.

A pot luck dinner will be held some time in December for the Christmas season.

All were reminded the next open euchre will be held Monday, November 12. Euchre was enjoyed and lone hand prizes were won by Charlie Pilon and Dorothy Roy.

JOLLY 50'S

On Tuesday, October 16, members of the Lancaster Jolly 50's and their guests enjoyed a bus trip to the Hershey Chocolate factory in Smiths Falls, the Balderson Cheese Factory and the Kitten Mill at Lanark.

A trip to the Gatineau revealed some beautiful scenery and dinner was at Duff's in Bells Corners.

Winners of the club's open euchre were Mary Rose Pilon, Florida Legroulx, Dorothy Seguin, Adelard Sauve, Hector Leblanc, Adrien Leroux, Stuart Hall, Helen Kelsey, Beatrice Labelle, Rosabelle Sauve, Dorina Leroux and Ian Kennedy.

The club meets every Tuesday in Knox Church Hall, Lancaster, at 1:30 p.m. and everyone is welcome.

WELCOME

A welcome to the village is extended to Betsy Robinson who has moved to the new apartments on Queen Street from Bainsville.



Cheryl Anne McCormick

Cheryl, daughter of Neil and Betty McCormick graduated with 1st class honors in Psychology from McGill University. Cheryl is the recipent of a scholarship from the National Research Council of Canada and is studying at McMaster University in Hamilton towards her doctrate in Neuro-Psychology. Cheryl is the granddaughter of Theresa McDonell and Harold and Mary Fleming and great granddaughter of Ethel St. John. Cheryl is married to Jean Lamoureux who is also a student at McMaster.

Bazaar was successful

by Lorna Chapman

The October meeting of McCrimmon WI opened with the exercises and prayer. Roll call was introduce your guest and coupons for the exchange.

The minutes by Mrs. Campbell MacDonald, and financial report by Mrs. Cameron MacDonald, followed.

The birthday party at the Alexandria Nursing Home will be on November 19, a Monday. There are nine celebrants and corsages will be given out to them.

The December Christmas dinner date is December 7. The location is not yet chosen.

The November 15 meeting is on citizenship and world affairs and will be held at Laggan School.

Mrs. John Fraser and Mrs. Cameron MacDonald will be delegates to the braiding course on Nov. 7 and 14 given by Home Economist Kathy Simpson at the Church on the Hill in Alexandria.

The motto, "The surest way to make it hard for your children is to make it soft for them," was commented on by Mrs. Charles Chapman.

This was bazaar day and the goodies, some crafts and plants were soon purchased and whisked away.

Lunch was served during the sale.

Card party held

by Marguerite Seger

An enjoyable card party was convened by Pearl MacRae and Vi Dudar on Wednesday, October 17 in the Legion Clubrooms at 8 p.m. There were 12 tables.

The winners were: ladies high, Leila Douglas, second, Mrs. Barton, low, Edna Peterson; men's high, Adelard Sauve, second, Ross Fraser, low, Brent McDougall. The skunk prize went to Mrs. Douglas. The door prize to Jean Smith, and the 50/50 draw to Norman MacLeod and Ross Fraser.

Refreshments were served by the conveners and a social hour followed.

There will be no euchre party on October 31, since it is Halloween night, but the next card party will be on Wednesday, November 14 at 8 p.m.

The next regular meeting of the Ladies Auxiliary will be held on Wednesday, November 7, at 8 p.m., in the clubrooms. It will be an important meeting, as it will deal with our Armistice Day activities on Sunday, November 11.

GLEN SANDFIELD
Lorna Chapman

Congratulations to Tony and Joanne Vander Byl on the arrival of a lovely new daughter.

* * *

Congratulations also to Fiona and Stanley Fraser on their recent wedding. They are living in this area.

* * *

Ruth MacMaster, Ottawa, was a recent visitor with Mr. and Mrs. Gilbert MacRae and Mr. and Mrs. Arnold MacRae and family.

* * *

Thanksgiving guests with the Bud Chapman family included 18 family members from Montreal, Boucherville, Carrignan, St. Jean and LaSalle.

* * *

Gladys Seale of Toronto is visiting her sister Mrs. Arthur MacMillan.

* * *

Welcome to Eddy and Bonnie MacDonald, Holly and Laurie. They have purchased the Finlay Fraser home.

ALEXANDRIA
Marguerite Seger

Community Nursing Homes Ltd. is celebrating 25 years of service in providing care to residents residing in the company's seven licensed nursing homes and the 10 retirement homes located in Alexandria, Toronto, Pickering, Port Perry, Port Hope, Warkworth, Maple, London, Kitchener and St. Catharines.

To mark the anniversary of the Community Nursing Home Ltd. there will be a dinner and dance on Saturday, November 17, at the Bonnie Glen. Money raised will go to the residents' fund of the Community Nursing Home in Alexandria.

LAGGAN
Ingeborg Wiencke

Two weeks ago Mrs. Dougald MacMillan, Evelyn and Mrs. Lena Lothian travelled to Peterborough to attend the Bogarts-Honour wedding. The bride is a granddaughter of Mrs. Lothian's sister.

* * *

Brian MacLeod has returned from a visit with relatives and friends in Calgary.

* * *

Mr. and Mrs. Ken Roeske, Scott and Greg of Ottawa spent Thanksgiving with Lloyd and Brian MacLeod.

* * *

Once again I come to you with a request. We need wire coat hangers at the Maxville Manor craftroom. Please drop them off as usual at MacLeod's Groceteria or in my mailbox. We also still need old pantyhose for stuffings.

* * *

News? Phone 525-1062.

let your words do the talking in the CLASSIFIEDS

You should HEAR what you're missing



The new custom-made Beltone ODE is comfortable, inconspicuous and fits entirely within your ear!

A regular monthly hearing aid clinic will be held on the last Wednesday of each month from

10 a.m. to 12 noon
at
Alexandria Nursing Home
105 St. Paul Street

By your Beltone Hearing Aid Specialist
Mr. John Prosser of
Cornwall - 932-1210 43-1c

RENOVACTION BMR SPECIALS
Insulation Sale

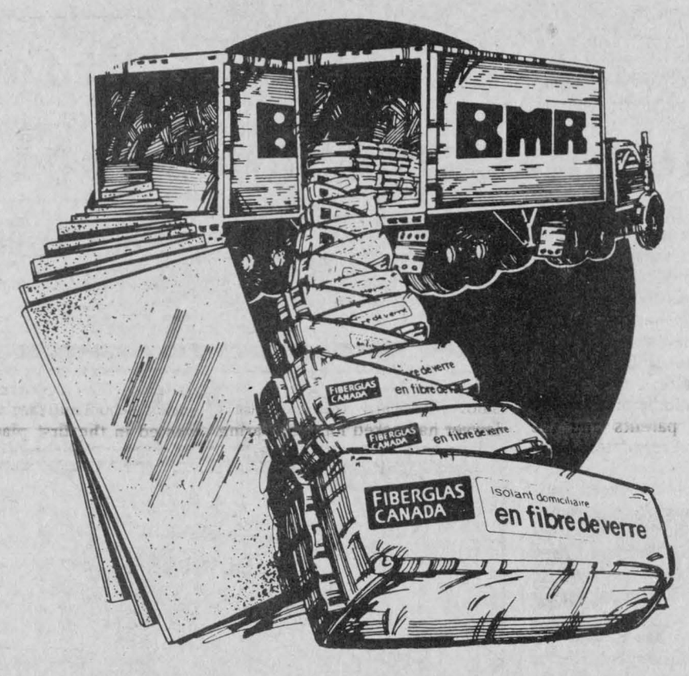

Blue styrofoam insulating panels
High quality rigid foam.
Ideal to insulate your basement.

	B.M.R. Special
Grooved panels	
1 1/2''x2'x8'	8.05
2''x2'x8'	10.70
Regular panels	
1''x2'x8'	5.35

Fibreglass Insulation
Easy to lay down insulation wool.
Eliminate costly loss of heat.

Bags	B.M.R. Price
R 12x15 — 90 sq. ft.	16.95
R 20x23 — 76 sq. ft.	23.95
R 31x24 — 48 sq. ft.	21.95

PIPE WEATHER-STRIPPING
Size: 2 in. x 15 ft.
Aluminium and rubber foam.
BMR PRICE 1.77 EACH

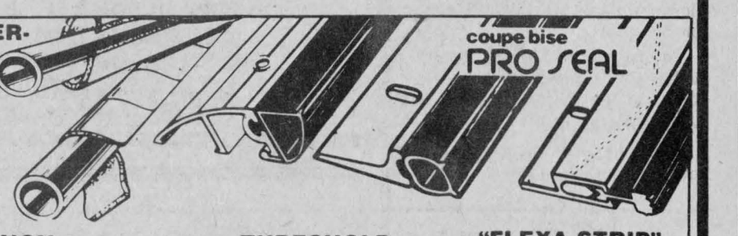

NON-AJUSTABLE WEATHER-STRIPPING "TEMPRA STRIP"
White or brown.
BMR PRICE 6.33
2 pieces: 7 ft.
1 piece: 3 ft.

THRESHOLD WEATHER-STRIPPING
White or brown.
BMR PRICE 3.66
1 piece: 3 ft.

"FLEXA STRIP" FLEXABLE WEATHER-STRIPPING
White or brown vinyl with spring.
BMR PRICE 8.99
2 pieces: 7 ft.
1 piece: 3 ft.

These prices are "cash and carry".
BMR Prices are effective from Oct. 24 to Nov. 10

BMR
Better Advice ... Better Value

F.V. LALONDE INC.
Route 338, Coteau Landing, Que.
Tel.: (514) 267-3559; (613) 347-3546; Mtl. 455-1717
Free Delivery Orders Minimum $100.00
Opening Hours: 8-5:30 Monday to Friday; 8-4:00 Saturday
43-1c

OREGON OMARK INDUSTRIES
chain sale



NOW... BIG SAVINGS ON THE WORLD'S LEADING SAW CHAIN!

Buy One Chain At Our Regular Price
GET THE 2nd CHAIN AT 1/2 PRICE
37-39tf
A.S.P.
83 Main St. N. Alexandria 525-3620



BEAT THE COST OF GROCERIES

Fordham's Supersave has teamed up with J & E Garage to help you with your food costs

With Every Purchase of 30 litres or more of gas or diesel fuel
WE WILL GIVE YOU A
$1.00 COUPON
Towards your next purchase at Fordham's Supersave, Main St., South Alexandria
BE A SUPER SAVER
Redeem Your Coupons
HURRY! Offer expires Nov. 30/84

J & E GARAGE
MacEWEN
24 hr. towing, Class A Mechanic
Motor Vehicle Inspection Station
129 Kenyon St., West Alexandria 525-4309

VILLA FATIMA
Room and Board Home

- Private Rooms
- Chapel in Home
- Meals under supervision of a dietitian
- Laundry Services
- Lovely grounds, close to Banks, Stores Restaurants and Churches
- Bilingual staff

Rates of rooms starting at $22. daily
Call Theresa MacDonald 1-613-525-1574
or Write to:
Villa Fatima
Box 300, Alexandria, Ont., K0C 1A0 42-2p

SALE! PEANUT BUSTER PARFAIT™

Dairy Queen



Reg. $1.54 1.09

© AM D.Q. Corp. 1983

EVERY DAY UNTIL CLOSING DAY, NOVEMBER 4
Plus - Take Home Frozen Treat Sale

DILLY BAR	BUSTER BAR	D.Q. SANDWICH
Reg. 45¢	Reg. 84¢	Reg. 45¢
25¢ each	48¢ each	25¢ each

ALEXANDRIA DAIRY QUEEN
Open Daily - 11 a.m. to 10 p.m.
274 Main St. South Alexandria
Dairy Queen
Please Note: All Sales Subject to 7% Prov. Sales Tax
® U.S. Pat. Off., Am. D.Q. Corp. Copyright, 1983, Am. D.Q. Corp., Mpls., MN. Printed in U.S.A.



BROTHERS—Iona Academy students Danny Janssens, 7, left and Patrick Janssens, 8, were two of about 25 Cubs and Scouts taking part in Apple Day in Alexandria on Saturday. In total, more than $400 was raised locally for the Scouting movement. These boys were photographed making the rounds on Dominion Street, South. The Janssens live at R.R.2, Alexandria.

Children back in school

CORNWALL—The SD&G Separate School Board's Director of Education says the case of the Paquette children from Apple Hill "is all over as far as we're concerned."

Gilles Metivier was commenting on the case of Richard and Michel Paquette, who were caught in the middle of a dispute between their parents and the province over mandatory immunization.

The brothers had been suspended from Maxville's St. Bernard's Separate School since November of 1983 because their parents, Alcide and Huguette, refused to allow the necessary vaccinations.

In mid-September it was announced the Ministry of Health would introduce an exemption to the immunization law that would allow parents to refuse to have their children immunized if they were philosophically opposed.

The brothers returned to their classrooms earlier this month and on Thursday Mr. Metivier said the board had received word that the ministry had agreed to drop the case.

"I received a copy of a letter from the registrar of the health protection appeal board," he said. "Basically the Paquette's lawyer had asked for the hearing (before the appeal board) to be adjourned and the board agreed because evidently there will be a change in the legislation."

"My only concern in the whole matter was that the students who were not making the decisions were the ones being penalized," he said. "The children are now back in school and that's all I ever wanted in the first place."

Car stolen

Alexandria Police are continuing their investigation into the theft of a motor vehicle in the downtown area around 12:30 a.m. on Saturday.

The car, a 1975 Buick Regal, was reported stolen by Terrence Smith of Lot 4, Concession 10, Lochiel Township.

Police have no leads in their investigation.

No injuries

A two vehicle accident on Highway 2 October 17 caused damage estimated at $1,000.

Lancaster OPP report that Andre Harbec, 55, of Hudson, Quebec, was driving a 1978 Buick west on Highway 2, west of the Rae Road, when he slowed down for a vehicle ahead of him.

As he did that, he was struck from behind by a 1983 Pontiac, driven by Valerie Pinard, 22, of RR 1 Summerstown.

Damage to the Herbec vehicle is estimated at $100 with $1,000 damage to the Pinard vehicle. Cst. Brian Cook investigated.

Truck crash

It was a case of David meeting Goliath, with the bigger opponent winning.

Lancaster OPP report that a 1978 White tractor trailer truck, driven by Gilles Aumais, 22, of St. Polycarpe, Quebec, was westbound on the King's Road on October 22.

The truck went out of control on the wet pavement and crashed through a rail fence owned by Rosaire Lebrun. There was no damage to the truck and the fence sustained $800 in damage.

There were no injuries and the incident was investigated by Cst. John Moore.

$2,000 damage

A single vehicle accident in the early morning hours of October 20 caused an estimated $2,000 damage.

Lancaster OPP report that Bruce MacMillan, 28, of Concession 7 Kenyon, was driving a 1978 GMC pick-up truck west on Concession 8 of Lancaster when he failed to stop at a T intersection and landed in the ditch.

Mr. MacMillan was not injured in the accident. Cst. Joe Dupuis investigated.

Plead guilty to impaired charges

Two men were fined in Alexandria Provincial Court Thursday after they both pleaded guilty to impaired driving charges.

Norman Belec, 34, of Hudson, Quebec, was charged June 23 in Kenyon Township.

Court was told the man was westbound on Highway 43 and was observed by an OPP officer swerving back and forth over the centre line.

After he was arrested, Mr. Belec was also charged with failing to comply with a breathalyzer test.

Judge Reginald Levesque fined the man $506 for the impaired driving and failing to comply with a breathalyzer test.

He was given until January 31, 1985 to pay the fine.

Roderick A. McDonald, 19, of RR 1 Apple Hill, was fined $223 for impaired driving.

Court was told the man was charged June 17 in Alexandria. After Alexandria police saw Mr. McDonald squealing his tires, the officer followed the man.

During the investigation, the police officer noticed an odor of alcohol from Mr. McDonald's breath.

Wilful damage

Alexandria Police investigated two incidents of wilful damage involving cars last week. A Lochiel man has been charged for damaging one car.

On Thursday night police were called to the Glengarry Sports Palace where an Oldsmobile driven by Paul Poirier had been damaged in the parking lot between 8 p.m. and 9:30 p.m.

Both windows on the passenger side of the car had been smashed. Police have no suspects. Cst. Roger Levert is continuing the investigation.

On Friday night, about 7:30 p.m., Cst. Levert was called to the parking lot of the new Canadian Tire store on Main Street, South, where someone had squirted glue into the door locks of a 1979 Datsun owned by Robert Laws, 47, of Concession 3, Lochiel.

Another Lochiel man has been charged with wilful damage and will appear in Alexandria Provincial Court later this month.



Celtic & Old Time
VIOLIN LESSONS
sponsored by
The Glengarry Strathspey and Reel Society
Beginners and Intermediate Levels
Registration
Tuesday, Oct. 30/84, 7 to 9 p.m.
Glengarry District High School
Music Room
Fee $30 for 15 two-hour sessions
For More Information Phone
Don MacPhee 525-1763
Donaldson MacLeod 525-3597
43-1c

the classifieds

WHITE PINE LUMBER
DRESSED PINE BOARDS
for shelving, flooring, wall panelling, wainscotting, board and batten bevel siding
MOULDINGS: CROWN, PANEL, COVE, BASE SHOE, ETC.
WIDE WINDOW CASING,
BASEBOARD, ROSETTES
(IN OLD STYLE PATTERN)
SPECIAL: "PLANING MILL SECONDS"
Ken Alexander, RR1 Alexandria, Ont.
525 • 3040
37-tf

ALEXANDRIA HOTEL
Glengarry Landing
Playing This Week
G.T.X.
Thursday, Friday and Saturday
Sat. Matinee, 3 to 5 p.m.



HALLOWEEN PARTY
Wednesday, October 31
Entertainment — Prizes For Best Costumes
FREE HOT DOGS from 9 p.m. to 1 a.m.



DOWNSTAIRS IN SERGEANT PEPPER'S
Go-Go- Girls — 6 Days a Week
Plus PLAYBOY CHANNEL
BOOK NOW! — CAPTAIN'S ROOM
Christmas Parties, Family Gatherings or any other social event
43-1c

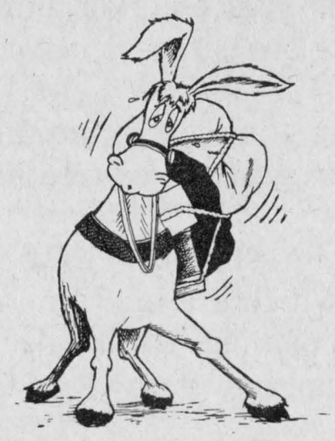

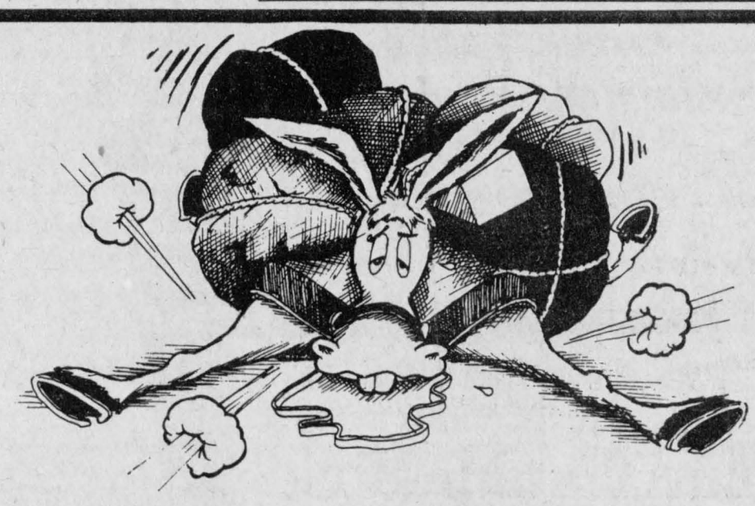

One Tax Load Is Plenty!
Why Ask For Two?

Part of every dollar you spend goes to pay for community services and benefits . . . wherever you shop.

When you shop at home in our local stores, part of your bucks go to pay tax-supported services and benefits at home.

If you shop in the big city part of your bucks go to pay for services and benefits IN THE BIG CITY!

What's worse, when you shop out-of-town you still have to pay out IN ADDITION the money needed for those services here at home. In more ways than one, it's smart to shop at home.

Keep part of the dollars you spend . . . SHOP AT HOME!

Richard Ranger Carpet 400 Main St., N. Alexandria 525-2836	**Alexandria IGA** Main St., Alexandria 525-2566	**Glengarry Honda** Hwy. 34 525-3760
ROY'S GARAGE Green Valley 525-2300	**Tootsie's** 68 Main St. Alexandria	**Town of Alexandria** 90 Main St., Alexandria 525-1110
Alexandria Builders Supplies 296 Main St. Alexandria 525-3151	**Shepherd Motors** 83 Main St. Alexandria 525-1402	**Alexandria Florist** 13 Main St. Alexandria 525-3852
Highland Motor Sales (Maxville) Ltd. Maxville 527-2735	**The Glengarry News** 3 Main St. Alexandria 525-2020	**The Bootique** 25 Main St. Alexandria 525-2934

Tricks and Treats





Halloween Safety Rules for Goblins

* All trick-or-treating should be done between the hours of 6 - 8 p.m.

* Parents should accompany groups of trick-or-treaters.

* All treats should be taken home for inspection before they are eaten.

* Only young goblins (13 and under) should be encouraged to go trick-or-treating.

* Young goblins should wear short, non-flammable costumes which are light in color. For greater visibility, costumes can be decorated with reflective tape that will "glow" in the beam of a car's headlights.

* Youngsters should not wear Halloween masks, which tend to restrict vision. Colorful facial make-up can be used instead.

* Trick-or-treating should be confined to the young goblin's own neighborhood.

* Flashlights should be carried for after dark. If a pumpkin is carried it should be lighted with a flashlight not a candle.

* Hobgoblins should trick-or-treat only at homes with porch lights on.

This page is courtesy of the following community-minded businesses



PUT MORE FUN IN YOUR HALLOWEEN!

Green Valley Swimming Pools Ltd.
André Lalonde, Pres.
Pre-fab Swimming Pools
In and Above Ground
Sales and Service
Hwy. 34, Green Valley 525-3742

Have a Safe and Happy Halloween from the staff at
The Candlestick
Restaurant
St. Paul St. East, 1/4 mi. east of Golf Course



Barbara's
Have a Safe Halloween!
29 Main St. 525-1554

The Cook's Delight *Inc.*
Retail and Wholesale Bulk Foods
17 Main St. 525-4052

The Bootique
Look in all directions before crossing the street.
25 Main St. 525-2934

IGA
Hwy.34 *Marc Lalonde (Prop.)* 525-2566

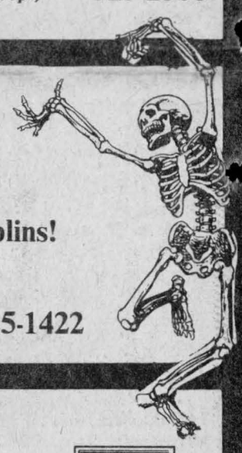

Starr Taxi
Please watch our goblins!
Hwy. 34 525-1422

TROTTIER
Farm Equipment Ltd.
Ford Tractors Equipment
Hwy. 43, Alexandria 525-3120

Bourgon Taxi
Wear bright visible clothing
Alexandria 525-4715

The Sewing Basket
Add that handmade touch to your costumes.... Make your own!
48 Main St. 525-3067

Pierre Brunet
Costume Rentals
Make sure your costume fits properly so you don't trip.
98 Peel St. 525-3976

Caisse Populaire d'Alexandria
Jean Marc Viau, Mgr.
255 Main St. 525-2141

Canadian Tire
R. Lewis Sales
400 Main St. 525-3454

Taylor Drive-U Service
Best wishes for a Happy and Safe Halloween
R.R.2, Williamstown 347-3033



Levert's Taxi
Walk, never run across the street.
33 Main St. 525-2696

Roy's Garage (Green Valley) Ltd.
Have a spooktacular time!
Green Valley 525-2300

Alexandria Pizzaria
Don't Forget Your Flashlight!
127 Main St. 525-2744

The Glengarry News
Halloween is for kids!
3 Main St. 525-2020

Wilfrid Major Feed Service
North Lancaster 347-3211

ALEXANDRIA BUILDER'S SUPPLIES
Alain Lamarche
296 Main St. 525-3151

GISL ends season with awards night

The Glengarry Industrial Softball League capped its inaugural season Saturday night with its awards night at the Knights of Columbus.

Close to 200 people were on hand as players and championship teams received trophies.

"It was an excellent turnout and everybody enjoyed themselves. We had close to 200 people in attendance," said league President Sylvain Mainville.

The Knights of Columbus walked off with the pennant-winning and A Division playoff trophies.

The A Division champions ousted Alexandria Snack Bar in four games in the best-of-five final. The champions reached the final after beating Dunvegan in three games in the best-of-three semi-final.

Alexandria Snack Bar reached the A final by eliminating Nordair in straight games in the best-of-three semi-final.

A number of Knights of Columbus players received individual league trophies.

Gerry Carriere walked off with the Knights of Columbus trophy as the best defensive player in the eight-team league. Gaetan Quesnel was chosen the most valuable player in the A Division playoffs and was named the best player on the club.

The top hitter award, the Gerry Deguire Plumbing trophy, went to Robert Quesnel of the Knights of Columbus.

The Glengarry Honda award, for the league's top pitcher, was awarded to Alexandria Snack Bar's Mario Nadeau.

The B Division championship was won by Consoltex as they knocked off Fassifern two games to one in the best-of-three championship. In semi-final action, the B champions ousted Decoste Welding in three games.

Raymond Bissonnette was named the most valuable player in the B Division playoffs. Bissonnette was a member of the B champions.

The most gentlemanly player award went to Nordair's Bob Boisvenue.

The MVPs were Consoltex's Doug Meldrum, Fassifern's Arthur Piette, Alexandria Snack Bar's Mario Nadeau, Decoste Welding's Dale Bissonnette, R and R Sport's Andre Massia and Nordair's Rob Roy MacDonell.

A special award was given to league statistician Stephane Nadeau for his work during the year.

The league is talking expansion for next season.

Mainville says four teams have approached him about the possibility of joining the league next spring. He says he would see no problems in the league expanding from eight to 10 or 12 teams next season.



LEAGUE CHAMPS—The Glengarry Industrial Softball League held its awards night Saturday evening at the Knights of Columbus. The league champion was the Knights of Columbus team. Front row, left, Gerry Carriere, Guy Quesnel, Alain Borris, bat boy, Ron Quesnel, coach and Bruno Quesnel. Back row, left, Robert Quesnel, Gerald Rochon, Gerald Lobb, Roger Carriere, Gaetan Quesnel, Claude St. Denis and Yvon Delorme. Missing from photo are Andre Boisvenue, Roch Rochon and Jean Lauzon.



INDIVIDUAL WINNERS—Players in the Glengarry Industrial Softball League were recognized for their efforts the past season during the league awards night Saturday night at the Knights of Columbus. Walking off with trophies were front row, left, Gerry Carriere, Gaetan Quesnel, Doug Meldrum and Stephane Nadeau. Back row, left, Sylvain Mainville, league president, Arthur Piette, Robert Quesnel, Mario Nadeau, Pat Denneny, accepting award for Dale Bissonnette and Andre Massia. Missing are Raymond Bissonnette, Rob Roy MacDonell and Bob Boisvenue.

Photo—Jacques Lefebvre

Solid effort gives Rebs split

by Peter Conway

NAVAN—When the Navan Grads thumped the Charlottenburgh Rebels 12-3 in the league opener for both clubs 10 days ago, Rebels' coach Ken MacDonald still felt his club was talented enough to compete with the Grads.

Although MacDonald's squad dropped a 5-4 squeaker to Navan Sunday night at Navan, the Rebels' mentor had reason to smile at the setback.

In fact, he feels his club won't be on the short end of lopsided scores against Navan again this season.

"I was pleased with the effort Sunday night. We had a good solid effort from everyone. I knew that 12-3 score earlier against Navan wasn't indicative of how our team could play," said MacDonald.

Saturday night at the Charlottenburgh Recreation Centre, the Rebels skated to an impressive 9-5 win over Winchester Hawks for their first win of the campaign.

MacDonald's squad now has a 1-2 record after three games.

"Sunday's game was a toss-up. We had a 4-3 lead going into the third period and they scored two goals in 30 seconds in the third period and that was the game. It was an excellent hockey game, a fast and clean game," said MacDonald.

Yvon Bercier paced Navan with a hat trick while singles went to Robert Laurin and Bruce Hickson.

The Rebels' marksmen were Mark Jodoin, Dave Dupuis, Don Bissonnette and Mike Lapensee who returned to the lineup over the weekend. The Cornwall native was sent home earlier after a dispute with the Rebels' coach.

Having ironed out the problem, MacDonald is pleased to have the veteran back in the lineup.

"I was pleased with Mike's effort over the weekend. He played very hard for us," said MacDonald.

Rebels played the body throughout the contest, hoping to slow down a faster Navan club.

"We had to hit them because Navan is a faster team than we are. Their rink is smaller and is better suited for us because we have a bigger team," said MacDonald.

One player who dealt some punishing bodychecks over the weekend was veteran Murray MacDonald.

MacDonald caught the coach's eye and set the tone of the game.

"Murray threw some solid checks over the weekend. In Navan he threw a couple of stiff, hard checks and that picks the team up sometimes," said the Rebels' mentor.

MacDonald was also impressed with the play of Dwayne Spink. MacDonald is expecting a big season from the veteran winger.

"Dwayne is a good two-way hockey player and has to be one of the top wingers in the league. He can skate and he'll score some goals for us," he said.

Spink skates on a line with Mike Lapensee and Shawn Blanchard and the combination will be expected to produce goals.

FIRST VICTORY

The Rebels won their first game of the season Saturday night on home ice with a 9-5 win over the Winchester Hawks.

The Rebels led 1-0 after one period and 6-4 after two periods.

"I was a little nervous heading into the game. We needed a win and Saturday's game turned out well for us," says MacDonald.

But, the win wasn't easy. The Rebels led 3-0 in the middle stanza, only to have the visitors deadlock the contest.

The middle stanza turned into a shootout as the Rebels and Hawks scored five times each.

After the second period, MacDonald replaced starting goaler Kevin Cameron with veteran Marc Bissonnette.

"They scored a couple of weak goals on Kevin in the second period. The score really wasn't indicative of the way we played at that time. We should have been ahead 6-3 if Kevin would have been on his game. But, that happens to goalers sometimes. It was nice to see Marc come up big for us in the third period. He also played well for us on Sunday at Navan," said MacDonald.

Mike Lapensee and Dan Flaro led the Rebels with two goals each. Gary Theoret, Don Pilon, Dwayne Spink, Luc Currier and Mark Jodoin rounded out the scoring. Dwayne Spink and Roddie McKenzie added two assists each.

Mike Harper fired a pair of goals for Winchester while singles went to Trevor McClatchie, Terry Barkley and Jeff Thompson.

MacDonald experimented in Sunday's game and played rookies Jody Jurchuck and Denis Lapierre together on the blueline in the third period.

"I was impressed with the two rookies on defence when I paired them together. They both played well," said MacDonald.

MacDonald made the move after regular defenceman Mark Jodoin was struggling. The Rebels coach planned to move Jodoin up front on the weekend. He is expected to play on a line with Murray MacDonald and Luc Currier.

The Rebels play the Glens Friday night in Alexandria and then host Clarence Township Beavers Saturday evening at the Charlottenburgh Recreation Centre.

The club has a new promotion with St. Hubert B-B-Q restaurant in Cornwall for home games.

The Rebels' player of the game during every home game will receive a free dinner from St. Hubert B-B-Q.

Mike Lapensee was the first winner of the season last Saturday night against Winchester.

Winners of the $25 draws last Saturday were Warren Lapierre and Lester Winter.

The final draw during the Rebels' final regular season game will be for $1,000.

Miller Hughes romps to easy win over Consoltex

Yvon Massia was a one-man wrecking crew, scoring five goals as Miller Hughes posted an easy 11-1 win over Consoltex in an Alexandria Foot Hockey League game Saturday night at the Glengarry Sports Palace.

Robert Decoste and Richard Lebrun chipped in with a pair of goals for the winners. Singles went to Gilles Massia and Michel Lebrun.

Mike Miller was the lone marksman for Consoltex.

Lalonde General Store romped to an 11-1 win over the Glengarry Aces.

Bernard Lalonde, Richard Quenneville and Serge Lefebvre paced the winners with two goals each.

Lalonde General Store's other goals were scored by Gaetan Dupuis, Maurice Leduc and Albert Durocher.

Replying for the Glengarry Aces was Rolland Schroeder.

In the final game Saturday evening, Shur-Gain won a 3-2 squeaker over Glen Robertson.

Daryl Dumouchel, Jean-Charles Ranger and Michel Beauclair were the goal scorers for Shur-Gain.

Gerald Cholette and Bernard Carriere tallied for Glen Robertson.

In Sunday's game, Hawkesbury Vikings received two goals from Marc Tremblay en route to a 4-3 decision over the Greenfield Wings.

Luc Guerin and Guy Dubois also scored for the Vikings.

Greenfield Wings' goals came off the sticks of Findlay McDonell with two and Larry Smith.

Titles up for grabs

The junior and senior girls SD&G soccer champions will be decided today (Wednesday) at Glengarry District High School when 16 teams take to the field.

Eight teams in junior and senior divisions will be vying for the title.

At a league tournament last Wednesday at North Dundas District High School, Glengarry junior girls posted identical 3-0 wins over North Dundas and Cornwall Collegiate Vocational School.

In the senior division, the Gaels blanked Cornwall Collegiate Vocational School 4-0 and settled for a 1-1 draw against La Citadelle.

The Gaels' junior girls basketball squad won a pair of games last week.

Last Tuesday, Tracey Clingen hooped 12 points while Marnie MacRae added 11 points as the juniors defeated Bishop MacDonell 37-24 in a game played at Glengarry District High School.

The juniors then travelled to Ingleside Friday and came away with a 43-16 triumph over Rothwell-Osnabruck.

On October 4 at Tagwi the junior Gaels dropped a 65-20 decision to powerful Tagwi Secondary School.

Successful season for Hoelscher

Alexandria's Dean Hoelscher capped his most successful season in motocross racing this summer when he was the overall points winner in the 250 open class at Gartree Park.

While it still isn't official, Hoelscher will finish second or third in the 125 cc class as well as winning the 250 open class.

But his racing season won't end there. After finishing his third season in motocross racing, the Alexandria native will compete in ice racing this winter.

"Up to now, this has been my most successful season in racing. I will be ice racing this winter and my goal is to win the Canadian ice racing championship in the 250 cc and 500 cc class," says Hoelscher.

Hoelscher hopes to practise ice racing on Mill Lake this winter. He will participate in at least three races in Peterborough, Sherbrooke and Amos, Quebec.

If he enjoys success at the races, it will go a long way to determining his chances of winning the Canadian title.

During the summer Hoelscher raced in Ontario and Quebec. Most of the races were sanctioned by the Canadian Motorcycle Association. He also competed in the Eastern Ontario motocross series.

His racing season starts in April and concludes in October. Although he still could be racing, he prefers to take a break and prepare for the ice racing season.

"I raced nearly every weekend in the summer and I still could be racing right now in the United States," said Hoelscher.

Glens host Rebels

Glengarry's two junior B teams square-off this Friday night at the Glengarry Sports Palace.

Alexandria Glens and Charlottenburgh Rebels meet for the first time in the regular season. The Rebels defeated the Glens in two pre-season games.

The Glens enter the contest with a 2-1 mark while the Rebels have a 1-2 record in the young season.

On Saturday evening, the Rebels will host the Clarence Township Beavers at the Charlottenburgh Recreation Centre at 7:30 p.m.

The Glens travel to Clarence Creek Sunday for a matinee encounter against the Beavers.

It's time for Ottawa Rough Riders to clean house



SPORTS
Peter Conway

We can usually be sure of two things happening this time of year—the Ottawa Rough Riders struggling for a playoff spot and the Toronto Maple Leafs trying to ice a competitive squad.

So, what else is new?

The Riders will miss post-season play for the first time in 14 years after dropping a 20-14 decision to the Hamilton Tiger Cats, Saturday night.

What has become a trend the last few years, the second and third place teams in the east will again enter the playoffs with losing records. Their counterparts in the west, meanwhile, will have winning records. The worst third-place Edmonton can do is end up with a .500 mark (8-8) if they lose their final game of the season this weekend.

For Rider fans, it was another year of deja vu. It was another horrible season. The only difference this year is that the club didn't squeak into the playoffs and then come up big in the semi-final contest.

George Brancato has been the Riders' head coach for 11 years. Time and time again the fans yelled for his scalp. But, year after year, he silenced the critics by getting his team into the playoffs, barely, and then getting the restless natives to calm down after a respectable showing in post-season action.

It appears the fans have seen enough. Most clubs would have axed Brancato and the coaching staff a few years ago, as they continued to slip into the playoffs.

It is Brancato who must shoulder the brunt of the blame of the team's poor showing this season. With his record over the years, he would have been long gone with most organizations.

Never mind the fact that a Brancato-coached team has qualified for the playoffs in 10 of 11 years. Ottawa fans are the most fickle in all of sports, perhaps. Even a Grey Cup championship this season wouldn't have brought the fans out next year. Ottawa is that kind of sports town.

Ottawa has had a number of injuries to key personnel this year. That could be used as an excuse, but it isn't the only team felled by injuries.

It must be also noted that Ottawa doesn't have the budget to operate with like Toronto, Edmonton, or B.C. Even when owner Allan Waters opened the wallet to sign Skip Walker and J. C. Watts to multi-year contracts last season, the Riders were simply not good enough.

So, the Rider brass must take a long, hard look at the coaching staff. In all probability, we've seen the last of George Brancato on the sidelines.

LEAFS AS BAD

The Toronto Maple Leafs gave their fans a ray of hope after they won their first two games of the season.

Surely, it couldn't have been the real Leafs who posted a 2-0 record in the first week of the season. But, the Toronto Maple Leafs we've been accustomed to over the years have recently resurfaced.

The Leafs have promptly gone out and lost four in a row.

Sounds familiar, right?

It seems that some of the National Hockey League doormats over the years have improved slightly in the young season.

Hartford has been a pleasant surprise. Even the lowly New Jersey Devils have a respectable 2-3 mark. They stunned the New York Islanders and then posted a 4-1 decision over the hapless Leafs Friday night.

The Leafs are fortunate that they play in the weak Norris Division. They will probably battle St. Louis for the final playoff position.

Don't you feel sorry for goalers Ken Wregget and Allan Bester? The two will have no trouble falling to sleep on most nights because they'll be exhausted from stopping pucks with little help from their teammates.

It's unfortunate for all the die-hard Leaf fans that they'll sit through another dismal campaign. The club has some talented youngsters, but it will take time for these players to mature and make a sizeable contribution.

The Leafs' brass were out in left field when they canned Doug Carpenter last spring. Given the time, Carpenter would have made the club respectable. With Dan Maloney at the helm, Leaf fans will continue to suffer.

QUITE A TRIP!

Some guys have all the fun!

Wally Hope Jr. recently returned to Alexandria after spending a weekend in Miami. That's right, a weekend.

Zeke, as he's known by his colleagues, took in the Miami Dolphins-Houston Oilers game at the Orange Bowl.

He took in the game with Bob McIntee, a native Glengarrian transplanted to Florida. And, what was his impression of his first National Football League game?

"It's a very good atmosphere. It's a party-like crowd. It was packed and there were 63,000 fans at the game," he said.

"It was a very good game. We had tickets on the 35 yard line and seven rows up on the Houston side of the field."

Although the Texans are having a terrible season, Wally was impressed by former Edmonton star pivot Warren Moon, now with Houston.

"He did well. I really don't think he is used to the narrow field yet. A lot of his passes would have been completed on the wider CFL field. He'll do okay."

But what was the most striking feature for Wally at his first National Football League game?

"The Dolphin cheerleaders are second to none. They are gorgeous."

Like I said, some guys have all the fun, right!

LUCKY WINNERS

Lucky ticket winners of $25 each at the Alexandria Glens' game last Friday were George Maheu, Bob Menard and Duncan A. Macdonell.

Glens split weekend games

by Peter Conway

METCALFE—Every hockey team has them. The diggers. The grinders. The John Tonelli-type hockey players.

Stephen Stewart and Jean-Luc Menard probably won't be among the top scorers this season with the Alexandria Junior B Glens but both players will be key ingredients if the club hopes to have a successful season.

Both Stewart and Menard were a major factor in the Glens' 7-5 win over defending league champion Metcalfe Jets Sunday afternoon at the Metcalfe Community Centre.

The win avenged Metcalfe's 2-1 squeaker over the Glens Friday night at the Glengarry Sports Palace. Jean-Yves Jeaurond's squad now sports a 2-1 mark in the young season.

Stewart and Menard were the Glens' best skaters in the free-wheeling contest which saw the visitors hold 2-1 and 5-2 advantages after the first and second period intermissions.

"I've got a good combination of penalty killers in those two (Stewart and Menard). We've been killing penalties quite well since the beginning of the season," said Glens' mentor Jean-Yves Jeaurond.

DETERMINATION PAYS OFF

While the Glens seemed to have control of the game with a three-goal lead heading into the final stanza, the momentum changed quickly.

Metcalfe found new life and tallied three unanswered goals to deadlock the contest at 5-5 with 11 minutes left.

A few moments later, Stewart scored what proved to be the winner. With a Glens player watching from the penalty box, Stewart outraced a Metcalfe defenceman for the puck at centre ice and walked in alone on Tom McKinstry, sliding the puck under the sprawled Metcalfe goaler.

"Our penalty killing was good, but the winning goal came when we were shorthanded and was the result of hard work and determination," beamed Jeaurond.

Menard played his best game of the season, and perhaps his finest outing in two years with the club.

"Jean-Luc comes ready to play. He might not get as much ice time as the others, but he comes ready to play when I ask him," said Jeaurond.

Maurice Bellefeuille continued his hot scoring pace, scoring three times while Stephen Stewart added a pair. Singles went to Kennedy MacDonald and Charlie Giroux.

Metcalfe's goals came off the sticks of Craig Barton-Hill, with two, Ken Ward, Peter Holmes and Barry Taylor.

DOUBLE DUTY

Pat Brunet started the game in goal for the Glens and turned in a solid performance in almost two periods of work.

It was thanks to his work that the Glens still enjoyed a three-goal advantage in the middle stanza. The Glens got themselves into trouble by taking a number of senseless penalties.

With 15 seconds left in the second period, Brunet's work for the day came to an abrupt halt when he was tossed out of the game for fighting with Metcalfe captain Peter Holmes.

The incident started when Brunet froze the puck beside the net and Holmes charged into the Glens' netminder looking for a loose puck.

While Brunet and Holmes were exchanging blows, the Glens' Andre Cuerrier and Metcalfe's D'Arcy Provost were entangled in a wrestling match near the goal area.

The result?

Goodbye to Holmes and Brunet for the rest of the afternoon while Cuerrier sat out four minutes and Provost two minutes.

Enter goaler Daniel Brunet in relief.

Despite being pleased with the club's effort, Jeaurond wasn't too happy with the way his players continue taking stupid penalties.

"We're still taking stupid penalties. We're going to have to work on this. We can't spend time in the penalty box and expect to produce on the ice. We have to correct this and we take a lot of retaliation penalties," says Jeaurond.

A solution to the problem?

"I'm going to sit down and talk to the players on how to avoid these type of penalties. Players hate sitting on the bench and that's always the best medicine," he said.

NO OFFENCE

Friday night at the Sports Palace, the Glens wasted a superb goaltending performance by Daniel Brunet in a 2-1 setback to Metcalfe.

After opening the season with a 15-goal barrage against Clarence Township a week earlier, the Glens offence stalled and only Brunet's heroics kept the game close. Brunet faced 51 shots.

"I'm pleased with our goaltending. Pat played well Sunday and Daniel played very well Friday night. Daniel got bombarded and kept us in the game," said Jeaurond.

Jeaurond was puzzled about the club's lack of offence in Friday's game. In fact, it was frustrating at times.

"We never got any momentum with our offensive attack. We had no consistent offence. It went in spurts and it was discouraging at times," said Jeaurond.

The Glens held a 1-0 lead after one period on a goal by Kennedy MacDonald.

Metcalfe's Peter Holmes sent the teams into the dressing rooms tied at 1-1 with the only goal in the middle stanza.

Mike Pratt scored the game winner early in the final stanza.

Jeaurond wasn't pleased with the effort of his forwards in Friday's loss.

"The forwards weren't working and backchecking all night. Maybe it was because we came out of a 15-goal game the week before and the guys stepped on the ice and took the game for granted," said Jeaurond.

"But Metcalfe has a good skating club and you can't take them lightly. They work hard all the time," added Jeaurond.

However, it was a different story in Sunday's game at Metcalfe.

"In Sunday's game the forwards skated and moved the puck around well. It was a team effort and we forechecked Metcalfe and capitalized on their mistakes," said the Glens' mentor.

The Glens host Charlottenburgh Rebels Friday night at the Glengarry Sports Palace.

On Sunday, the Glens travel to Clarence Creek for a matinee contest against the Beavers.

The club could be short manpower for Friday's game. Both Andrew Meth and Pierre Roman will be in Kingston with the Glengarry District High School senior boys soccer team to compete in the EOSSA championship.

There's the possibility that former Glen Norm Sauve could be in the lineup in the near future. Sauve quit the Hawkesbury Hawks and is attending St. Lawrence College in Cornwall.

He has expressed an interest in returning to the Glens.

Yves Poirier has changed his mind about playing hockey this winter. Poirier is expected to start playing with the team in the near future.

Win or lose, the Glens have a good time coming home on the bus from road trips.

In fact, some of the players could be considererd card sharks. Luckily, for some, the pots aren't too high.



SD&G CHAMPS—Glengarry Gaels senior boys soccer team won the SD&G title last Wednesday with a 6-2 win over St. Lawrence on their home field. Members of the championship team are front row, left, Andrew Meth, Scott McDougall, Dennis St. Denis, Pierre Roman, Benny Phillips, Christian Sauer, Nelson MacPherson, Jamie MacDonald and Donald Pidgeon. Back row, left, Stanley Fraser, coach, James Rice, Glen Campbell, Robin Nelson, Grant Maley, Denny Van Loon, Anthony Hagen, Nathan Hoedeman, Lyndon MacNaughton and Jimmy Hambleton.

Lefebvre-photo

Gaels repeat as SD&G champions

Glengarry District High School senior boys soccer squad will defend its Eastern Ontario Secondary School title Friday in Kingston.

Stanley Fraser's team captured the Stormont, Dundas and Glengarry title last Wednesday on home turf, defeating St. Lawrence High School Saints 6-2.

It was the fourth consecutive year that the Gaels have won the senior boys' soccer championship.

The visitors took an early 1-0 lead when Mario Halle scored from a scramble, firing the ball past Gaels' goaler Pierre Roman.

With just over 20 minutes played in the opening half, however, the Gaels exploded for three goals in five minutes as Denis St. Denis, Lyndon McNaughton and Benedict Phillips gave the host squad a 3-1 advantage.

St. Lawrence drew to within one goal early in the second half when Kieran Kennedy fired a high shot under the crossbar past Roman.

The Gaels finally put the game out of reach in the last 10 minutes when Andrew Meth, Robin Nelson and Nathan Hoedeman tallied markers.

Meanwhile, in the junior division, La Citadelle won the title last Wednesday as it defeated Tagwi Secondary School 4-1 in Cornwall.

Tagwi's lone goal was scored by Mike Thiele.

Chafee scores twice

Kevin Chafee fired a pair of goals to help Char-Lan Country Pork and Beef skate to a 6-6 draw with Hawkesbury in a midget exhibition game over the weekend.

Other goal scorers for Char-Lan were Darryl Menard, Jamie Latreille, Angus MacDonald and Gilles Lapointe.

Impressive midget squad

FINCH—Alexandria Royal Bank midget team ran its pre-season record to an impressive 5-1 mark after skating to an easy 6-0 victory over North-Glen-Stor Sunday at Finch.

Alexandria's only pre-season loss to date has been a 3-2 decision to Char-Lan.

Glen Campbell and Richard Daniels paced Alexandria with a pair of goals each. Also scoring for the winners were Richard Willard and Mark Rickerd.

The visitors dominated the contest from the opening face-off and kept North-Glen-Stor disorganized throughout the contest with a strong combination of forechecking and backchecking.

Last Thursday night at the Glengarry Sports Palace, Andrew McCormick was the hero, scoring the winning goal with one second left in the game to give Alexandria a 4-3 decision over Hawkesbury.

Alexandria grabbed a 2-0 lead, but Hawkesbury scored three unanswered goals to take the lead.

Alexandria's other goals came off the sticks of Stephane Gareau, Michael Daniels and Mark Rickerd.

Glen Campbell and Richard Willard each had two assists.

Royal Bank Midgets open the regular season on the weekend in Finch for a game against North-Glen-Stor.

Atoms conclude pre-season with sweep over Hawkesbury

Alexandria Caisse Populaire atom squad concluded the exhibition schedule on a winning note Sunday at the Glengarry Sports Palace, skating to an 8-3 win over Hawkesbury.

The win gave the club a two game sweep over Hawkesbury after a 4-3 victory in Hawkesbury Saturday.

The team finished the exhibition schedule with three wins and two losses.

Alexandria's other pre-season win was a 5-3 decision over Char-Lan on home ice. Char-Lan posted a 4-2 win earlier at the Charlottenburgh Recreation Centre while the club's only other loss was a 2-1 squeaker against Cornwall.

The club opens its regular season Friday night at Long Sault and plays its home opener at the Glengarry Sports Palace Sunday against North-Glen-Stor.

The atoms play all home games Sundays at 5 p.m. at the Glengarry Sports Palace.

HALLOWEEN COSTUMES
FOR RENT
Complete with Masks and Wigs
Lise Gareau — 525-3603
355 Main St
across from Bowling Lane
41-4c



Atlantic Hotel
The Station, Alexandria
Thursday to Saturday
October 25 to October 27
BRUCE GOLDEN
and
Country Gold
with
IAN MacLEOD
(Fiddler)
Coming Next Week
Monday to Saturday
October 29 to November 3
RIGGS & JEELS
EUCHRE TOURNAMENT
Monday, November 5
Draw for Partners - 8 p.m.

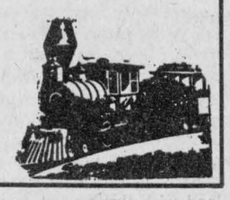

BFGoodrich
TRACTION ACTION

XLM-HT™
Steel Belted
All-Season
An aggressive tread design ensures outstanding traction in all weather conditions. Polyester/steel radial construction promotes a smooth comfortable ride and long tire life. Branded M & S.



69.42
P155/80R-13

Targa™
All-Season
Polyester/steel radial construction and computer designed all-season tread assures superior traction, smooth ride and long tire life.

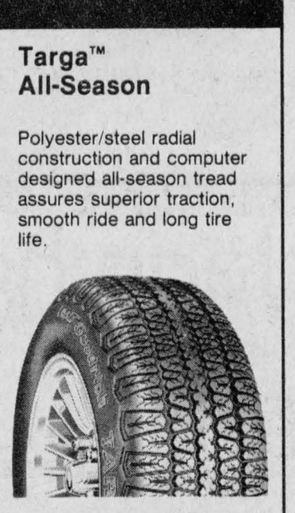

57.66
155SR-13

All prices include installation, balancing and new valve
GUINDON TIRE SERVICE
Main street Apple Hill 527-2844
1300 Pitt Cornwall 933-6760
WATTS LINE (Toll Free) 1-800-267-7191



YOU WILL SAVE 50%
On All Our 1984
CROSS-COUNTRY SKIS
Reg. $49.95 to $129.95
NOW $25 to $65

CROSS-COUNTRY PACKAGES for the family
ADULT'S PACKAGE
Splitkein Glider LT skis, Skilom insulated leather boots, Swix fibreglass poles, Skilom metal bindings.
Reg. $178.80
$118
CHILDREN'S PACKAGE
Splitkein starter SP no-wax fibreglass skis, Skilom insulated leather boots, Swix fibreglass poles, Skilom metal bindings.
All Sizes In Stock
Reg. $113.80
$83

SUPER SPECIAL
Entire Stock of
Men's and Ladies'
SKI SUITS
50 % OFF



Glengarry's Cross-Country Ski Headquarters
GIROUX SPORT
55 Main St. South
43-1c
525-3688



OPEN HOUSE



in appreciation for your patronage
Thursday, October 25
from 10 a.m. to 6 p.m.
for Coffee and Doughnuts
ROYAL BANK
Mel Roy and Staff



OUT OF MY WAY!—Glengarry District High School senior boys soccer team captured the SD&G title last Wednesday at GDHS, defeating St. Lawrence Saints 6-2. The team now moves on to the EOSSA championship in Kingston Friday. Above, Gaels' Glen Campbell, right, struggle for possession of the ball with a St. Lawrence player.

Peter Conway

Minor hockey leagues start new season

Alexandria Minor Hockey Association's house league kicked off its season over the weekend at the Glengarry Sports Palace.

Luc Titley scored a pair of goals as the Raiders skated to a 5-2 win over Sultan Drugs. Also scoring for the winners were Lucien Lefebvre, Robert Meth and Jean Vaillancourt.

Stephane Decoste accounted for both of the Sultan Drugs markers.

In the second game Saturday, Sealtest and Gerry Deguire played to a 2-2 draw.

Eric Lobb scored both goals for Gerry Deguire while the marksmen for Sealtest were Daniel Lauzon and Christian Leblanc.

Two atom contests were played Sunday morning. Gerry Deguire defeated Sultan Drugs 5-1. The goal scorers and the result between the Sealtest-Raiders game were not available at press time.

PEEWEE

Yanick Demers fired a hat trick to pace Picher Appliances to an 8-4 win over Bell Friday night in a peewee encounter.

Aaron Villeneuve and Jamie Nelson chipped in with a pair of goals while Serge McIntee rounded out the scoring.

Dennis MacDonald paced Bell with two goals while Eric Lewis and Victor Denobriga completed the scoring with singles.

Joel Seguin and Dominique Fox scored two goals each as the OPP skated to a 5-1 decision over Picher Appliances Saturday.

Sylvain Lavigne scored once for the winners.

Yanick Demers was the lone marksman for Picher Appliances.

BANTAM

Denis Lalonde scored four times to spark Stewart Plumbing to a 6-4 decision over Masson Insurance.

Roch Levac completed the scoring with a pair of markers.

Stephane Landriault led Masson Insurance with a hat trick.

Michel Lasalle chipped in with a single for Masson Insurance.

In the second game, Picher squeaked past the Bank of Nova Scotia 5-4.

Scoring for Picher were Allan Kennedy, Murray Bond, Jean Desormeaux, Dan Claude and Pierre Cholette.

Stephane Nadeau paced the Bank of Nova Scotia with a pair of goals while singles went to Stephane Bernique and James Levert.

MIDGET

Cathy's Bar-B-Q squeaked past Larocque Feed Mill 4-3.

Scoring for the winners were Claude Lefebvre, Brent MacMeekin, Jamie McDonald and Stephane Lavigne.

Larocque Feed Mill's goals came off the sticks of Bugs Sauve, Jacques Larocque and Rodney Craig.

In the other midget contest, MacLennan Lumber Kings blanked Larocque Feed Mill 7-0.

Dale Hambleton and Marc Menard led the offensive output with a pair of goals each.

Jamie Smith, Daniel Trottier and Ghislain Lasalle completed the scoring for the Lumber Kings.

Adrian McDonald was between the pipes for the shutout.

Navan undefeated

Navan remains the only undefeated squad in the Alex English Division of the Eastern Ontario Junior B Hockey League.

The Grads have an impressive 5-0 mark so far in the young season. On Thursday evening they thumped Clarence Township Beavers 13-5 and then defeated Winchester 7-4 Friday night.

Navan capped the weekend with a 5-4 squeaker Sunday night against Charlottenburgh Rebels.

In another Alex English Division game Friday night, Metcalfe Jets nipped Alexandria Glens 2-1 Friday night at the Glengarry Sports Palace.

Charlottenburgh Rebels won its first game of the campaign Saturday night on home ice with a 9-5 triumph over Winchester.

In games played Sunday, Alexandria posted a 7-5 win over the Jets at Metcalfe and Winchester recorded its first win, doubling Clarence Township 10-5.

Junior C's squander leads in double losses

EMBRUN—Bill Gebbie has coached the Alexandria Junior C Glens for only two games, but he's learned one thing.

If the defending Eastern Ontario Junior C League champions are to entertain any thought of a successful campaign, they'll have to learn not to squander leads.

The club opened its 1984-1985 season with a pair of games last week and came out on the short end of both encounters.

Friday night at Embrun, Alexandria held a 2-0 lead in the second period before dropping a 5-4 decision.

In the home opener last Thursday night against North Stormont the visitors rallied from a 3-1 deficit for a 6-4 victory.

"We could have won Friday's game. We played well. Embrun has a good skating team and they're a veteran club and have only four new players this season," said Glens' manager Raymond MacDonald, filling in for coach Bill Gebbie who missed the game because of work.

Embrun erased Alexandria's lead with three quick goals in a five-minute span in the second period.

MacDonald said goaler Dan Fourney played well and couldn't be faulted for the setback.

"Fourney played well. I think our goaltending will be okay," said MacDonald.

Fourney forced 33 shots while Embrun's Mario Lapalme handled 28 shots.

Brad Spooner paced the Embrun attack with a hat trick and an assist. Ivan Clement and Mario St. Louis were the other Embrun marksmen.

Allan Barton led Alexandria with a pair of goals while singles went to Roch Sabourin and Marc Poirier.

The club lost the services of Roch and Michel Sabourin for one game each in Friday's game. Both were involved in fighting altercations at the conclusion of the contest.

Last Thursday night, North Stormont scored five times in the third period en route to a victory over Alexandria.

Phillip Leger paced the North Stormont attack with three goals while singles went to Steve Tait, Paul Beethler and Denis Landry.

Mike Campeau fired a pair of markers for Alexandria while Roch Sabourin and Mike Sabourin completed the scoring.

"We played fairly well, but we just fell apart in the third period," said Glens' coach Bill Gebbie.

Glens' goaler Germain Sauve had 24 shots while North Stormont's Karl Moran faced 19 shots.

Alexandria was to play last night (Tuesday) in Long Sault against Cornwall Township Flyers.

The club's next home game is Thursday night against St. Isidore.



Our Classifieds Ads will put your sales message in over 7,000 Homes Call us for details The Glengarry News 525-2020

1985

CIVICS, ACCORDS, PRELUDES

Cars whose elegance, luxury and quality must be experienced by you to be fully appreciated

TEST DRIVE ONE TODAY!

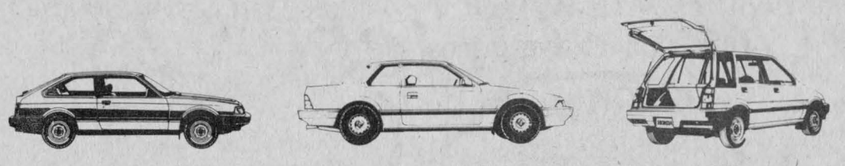

NO RUST—EVER!
Lifetime limited warranty
Ask us about it!

PROFESSIONAL Waxoyl CORROSION PROTECTION

Glengarry HONDA

HOURS:
Mon.-Fri. to 8 p.m.
Saturdays until noon

HONDA Today's answer.

WE SERVICE BEFORE AND AFTER THE SALE

Highway 34 South Alexandria 525-3760 or 525-3766

43-1c

You'll Be Disappointed

If You Need Something From Us On

Saturday, October 27



We'll Be Closed Saturday, October 27

SO WE CAN MOVE

To our New Location on Highway 34, South

We'll be open again on Mon., Oct. 29 at 8 a.m.

So drop in and see us there and take advantage of our

SPECIALS THROUGHOUT THE STORE

Watch For Our Official Grand Opening

ABS BUILDERS SUPPLIES

ALEXANDRIA

New Location

Highway 34, South
Alexandria

525-3151

OPEN: Mon. to Thurs. 8 a.m. to 5:30 p.m.
Fri. 8 a.m. to 9 p.m.; Sat. 8 a.m. to 3 p.m.



SOCCER CHAMPS—Maxville Senior Public School's senior boys soccer team captured the Glengarry championship recently at a tournament held at Williamstown Public School. Six teams took part in the tournament. Front row, left Boby MacLeod, Jeff MacLean, Shawn Taggart, Ravi Cappuccino Alex Dallas, Allan Coleman, Todd Graham and Preston Witteveen. Middle row, left, John D. MacLeod, Larry Colbran, Joey Major, Alex Munro, Keith Leroux and Roger Seguin. Back row, left, Mrs. Wechselberger, Jamie Bender, Ashok Cappuccino and Mr. Russell.

Staff photo—Peter Conway

Bukowski makes Royals go

It was quite a weekend for captain Mike Bukowski as the Cornwall Royals went on the road for their first extended trip of the season and returned with one victory in three games.

The diminutive centre scored two goals in a 6-4 loss in Peterborough and two more in a 5-0 whitewash of the Platers in Guelph.

That made it seven straight games in which Bukowski had scored at least one goal but he was struck down trying to stretch the streak in the eighth game of the season against the Marlies at Maple Leaf Gardens.

Midway through the second period of an eventual 4-2 defeat, Bukowski was viciously cross-checked into the end boards and was carried off the ice on a stretcher.

The original diagnosis was a partial tear of ligaments in the right knee. That usually means at least six weeks in a cast and another month of rehabilitation.

But a second opinion back in Cornwall brought extremely encouraging news. It turns out the ligaments are only stretched and Bukowski may only miss 10 days of action.

Coach Floyd Crawford terms that, "a big relief for sure." He had named Bukowski the new captain just two weeks earlier and spurred on by his leadership role the 165-pound whirlwind responded by gaining control of the team scoring lead with nine goals and four assists in seven games.

Bukowski, who played minor hockey in West Germany where his father was stationed with the Armed Forces, succeeds Pierre Baril as the player wearing the "C" for the Royals.

In his rookie season he totalled 29 goals and 47 assists for 76 points and a share of fourth place among first-year shooters in the Ontario Hockey League.

This year Bukowski was taking a regular shift between Mike Tomlak and Ray Sheppard as well as working the power play and teaming with Mike Stapleton for some of the best penalty killing the Royals have had in years.

Those who followed the team closely noticed Bukowski tiring somewhat towards the end of last season.

Coach Crawford probably planned on giving his captain some extra rest this season but this first hiatus came totally unexpected.

Mike Bukowski is the guy who makes the Royals go this year and his return to the lineup will be none too soon.



LALONDE—DUVAL

Susan Duval of Dunvegan, daughter of Zoel and Lillianne Duval exchanged marriage vows with Robert Lalonde of Green Valley, son of Albert and Francoise Lalonde on Saturday, July 28 in the Greenfield church. Father Denis Lefebvre officiated the service with Mark Duval standing as bestman and Sherri MacLean as matron of honor. The newly married couple are now residing in Alexandria.

43-1p

Lemieuxes win closing billiard tournament

The annual closing billiard tournament at the Glengarry Golf and Country Club recently turned out to be a family affair.

The Lemieuxs captured both classes in the event.

Ray Lemieux was the A class winner, defeating Guy Hinds in the final.

The B champion was Bob Lemieux, ousting Yvon Delorme in the final game.

The billiard tournament was organized by Paul Lemieux.

Meanwhile, a cribbage tournament was also staged the same weekend.

Noel Lajoie was the champion of the A class while the runner-up was Theresa Lemieux. Vincent Barker defeated Rod MacDonald to capture the B class.

The C class title went to Maurice Lemieux while the runner-up was Bernice McDonald.

Kennedy, Howes dominate bowlers

Lynda Kennedy and Carmin Howes dominated the Happy Bowlers League last Friday night.

Kennedy rolled the ladies' high average, high single and high triple with respective scores of 215, 271 and 647.

Meanwhile, it was the same story with Howes dominating the scores among the male bowlers.

Howes had the high average, high single and high triple, with scores of 248, 312 and 746.

The team standings have John MacLeod with 14 points, Bruce Kennedy next with six, one ahead of Dougal MacLeod, while Murray Howes' team has two points.

Teams are given two points for a win, one point for a tie and one point for a total win.



Receives Degree

Danny, David and Judith LeRoy are proud to announce the graduation of their mother. Sheila received her Bachelor of Arts degree at the recent fall convocation of Ottawa University. She is a graduate of Maxville High School and Ottawa Teachers' College and is the daughter of Stella Fitzgerald and the late J.N. Fitzgerald of Maxville.

43-1p

Lalonde scores pair

MAXVILLE — Daniel Lalonde fired a pair of goals to pace Lacombe Trucking to a 4-3 squeaker over Maxville Farm Machinery in an SD&G No-Contact Broomball League game Sunday.

Also scoring for the winners were Michel Beauclair and Aurele Decoeur.

Alain Marriott led Maxville Farm Machinery with a pair of markers while Benedict Phillips rounded out the scoring.

Marc's Canteen blanked Sabourin Construciton 5-0.

Scoring for Marc's Canteen were Robert Quesnel, Jacques Hamelin, Andre Cholette, Bernard Carriere and Arthur Piette.

Brownlees got goals from Lyle Dingwall, Gary Brownlee and Mike Tessier en route to a 3-1 win over King Edward Hotel.

Larry Benton was the lone marksman for King Edward Hotel.

Kelly Sloan and Dale Jarvo's two goals each sparked Johnny Mac's to a 5-2 decision over Betty Bread.

Also scoring for the winners was Brian Flaro.

Marc Menard and Yves Gareau replied for Betty Bread.

In the final game Sunday, Tremblay Pole Line and Dunvegan Highlanders battled to a scoreless deadlock.

The league will hold its all-star game January 5 at the Maxville Sports Complex.

The game gets underway at 7:30 p.m. and a dance will follow the contest.

Dumps Glen Gordon

League play continued Sunday in the Border League with Glen Norman and the Glengarry Express squaring off. Glen Nevis emerged the winner. Marksmen for the Express were Bruce MacRae, Allan Stewart and Jerry Goulet.

Glen Nevis scorers were John MacSweyn, J. Ranger, S. Levac and Findlay MacLeod. The final score was 7-5.

The second game saw St. Raphael's and Glen Gordon play a hotly contested game with St. Raphael's emerging the victor. The final score was 5-2 for St. Raphael's. Glen Gordon and Glen Nevis play this Thursday in Williamstown at 10:30 p.m. Glen Gordon and the Express play their first game at 1 p.m. in Alexandria on Sunday, Oct. 28, and St. Raphael's and Glen Nevis the second game at 2:30 p.m.

Jr. B stats

ALEX ENGLISH DIVISION

	W	L	T	Pts.
Navan	5	0	0	10
Alexandria	2	1	0	4
Metcalfe	2	2	0	4
Winchester	1	4	0	2
Clarence	1	3	0	2
Char-Lan	1	2	0	2

WEEKEND RESULTS

Thursday, Oct. 18, Navan 13, Clarence 5.

Friday, October 19, Metcalfe 2, Alexandria 1; Navan 7, Winchester 4.

Saturday, Oct. 20, Char-Lan 9, Winchester 5.

Sunday, Oct. 21, Alexandria 7, Metcalfe 5; Winchester 10, Clarence 5; Navan 5, Char-Lan 4.

Shutout wins

by Bruce Howells

Ladies softpuck play for Oct. 17 saw Glen Nevis, behind the shutout goaltending of Mary Ann Laframboise and two-goal efforts by Sharon Hope and Liette Proulx defeat Sid & Co. 6-0.

Rounding out the scoring were Dorothy White assisted by Shannon Wightman, and Carol Rainey assisted by Chris Klazinga. Laurie White and Ginette Leblanc also picked up assists.

The evening's second game saw Anne Marie Van Sleeuwen's shutout goaltending lead GTL to a 3-0 victory over Sealtest. Hazel MacDonald's two goals, with Joan Laferriere assisting on both, and Louise St. Pierre's goal assisted by Kathy Lowe, provided the margin of victory.

PUBLIC SKATING
Glengarry Sports Palace

Wed., Oct. 24	3 - 5:10 p.m.	Free Skating
Thurs., Oct. 25	10 - 11:20 a.m.	Moms & Tots
Fri., Oct. 26	8:30 p.m.	Junior B Glens vs Char Lan.
Sat., Oct. 27	1:30 - 3 p.m.	Public Skating
Sun., Oct. 28	7:15 - 8:45 p.m.	Public Skating
Wed., Oct. 31	3 - 5:10 p.m.	Free Skating

Prime Ice Time Available
525-3600
43-1c

Capital Needs Analysis
If you're wondering how your assets measure up against your liabilities, look at our Capital Needs Analysis. It's more than a balance sheet. It illustrates where you stand now and helps you plan for the years to come.
For your Capital Needs Analysis, get in touch soon.
BOB BLANCHARD
933-6280
(call collect)
Life is a Mutual affair.
Mutual Life of Canada

A GREAT SAW... A GREAT PRICE
PIONEER Model 1074 SPECIAL
Light, reliable with 51 cc engine, automatic oiler and automatic decompression. 15-inch bar
$275
PIONEER
Limited Quantities
R & R SPORTS SALES
Reynald Blais (prop.)
182 Main St. North Alexandria 525-3693
43-1c

MR. POPPIN'S
Restaurant and Coffee Shop
Shadows Dining Lounge
Bailey's Dining Lounge and Bar
Crossroads Hwy. 138 and 43 at Monkland
Thursday Night Specials for October and November
In Our Shadows Dining Lounge
FREE
Creme de Menthe Parfait
with every meal
Hot Prime Rib, Chinese and Seafood Buffet
Friday, Saturday and Sunday
BAILEY'S
Friday and Saturday
October 26 and 27
KEVIN SIMPSON
recording artist appearing
Music for all ages
Meeting and Banquet Facilities
43-1c

KUBOTA M6950 66 PTO HP

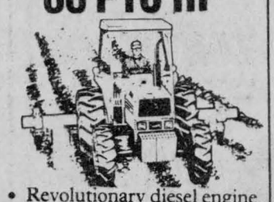

- Revolutionary diesel engine design is characterized by increased torque rise, fuel economy and low maintenance
- New synchronized transmission provides excellent shift-on-the-go speeds for fast shifting between forward and reverse (12 forward, four reverse)
- Bevel-gear design provides sharp, smooth turns on 4WD model
- Easily engaged or disengaged independent "live" PTO @ 540 & 1000 rpm
- Hydraulic three-point hitch, Category II, with lower-link draft sensing
- Remote control valves connectable-under-pressure for quick coupling
- Factory installed cab available

KUBOTA
Nothing like it on earth.™
LAPLANTE
Farm Supply
Boundary Rd. North Cornwall, Ont.
932-1575
16-tf

ANYONE FOR CURLING THIS YEAR?
The Alexandria Curling Club
will hold an
OPEN HOUSE
Sunday, October 28, 2 to 5 p.m.
AND CURLING CLINIC
FOR BEGINNERS AND ADVANCED CURLERS
New Curlers Welcome - No Experience Needed
Registration Fee: $5
Curl Canada Films Will be shown on Tuesday evening.
October 29, 30, 31 and November 1
7 to 10 p.m.
Opening Bonspiel November 2 and 3
For more information call:
Stanley Fraser: 525-3777
Art Craig: 347-3191
Joan Ryan: 525-3526
Hugh Allan McDonald: 525-2844
Jack Paavila: 525-1399
Junior Curlers Call: Nicole Trudel: 525-3439 or Claude Nadeau: 525-2477
MEMBERSHIP FEES:
Couples - $125
Men - $80 Students - $35
Ladies - $70 Juniors - $5
Senior Citizen Couples, Men and Ladies Half Price
HALLOWEEN PARTY
October 27
Come in costume.



43-1c

We Carry a Complete Line of VITAMINS & PROTEINS
ALL YOUR SPORTING NEEDS UNDER ONE ROOF!!!
"Ontario's Largest Sporting Goods Store"
SPORTEC
"A SPORTSMAN'S BEST BET"
To Complete Our Exercise Equipment Department we have the following "HOMEWARE" products at these very competitive prices
"HOMEWARE" ROWERS 99.95 to 399.95
"HOMEWARE" WALKER JOGGER 197.50 to 249.95
"HOMEWARE" EXERCISE CYCLE 99.95 to 271.95
"A Full Line Sporting Goods Store Selling Quality Sporting Goods and Sportswear to the Discriminating Shopper"
HAWKESBURY
Hawkesbury Mall 632-6746
CORNWALL
124 Second St. West 938-9314
43-1c
HUGE SELECTION AND THE LOWEST PRICES IN TOWN!
SHOP AND COMPARE

Tournament held at park

by Gordie Van Putten

On October 4, the Alexander School sponsored a football tournament at the Alexandria Park. The cold weather did not stop us from playing all our games. The tournament was for Grades 7 and 8 students. There were six teams of boys and six teams of girls. The winners for the boys were Lancaster Public (A division) and Iona (B division). For the girls, it was Iona (A division) and Glen Robertson (B division). The main attraction during the intermissions was the Big Slide at the park. We really enjoyed the day. Thank you, Mr. McDonell and Mr. Harrison of the Alexander School.

A DAY FOR TEACHERS

A professional development day was held at Iona Academy on October 5. About 210 teachers, secretaries and chaplains from our English Catholic Schools gathered. The theme for the day was prayer. Bishop LaRocque was the celebrant at the mass in St. Raphael's Church. Many speakers spoke on the importance of prayer throughout the day. One speaker even suggested that "prayers are stronger than bombs."

A delicious meal was provided by Mr. and Mrs. Harry Shott of Maxville. Iona parents had sent in many delicious desserts for the day. Many thanks to these parents.

FRIENDSHIP DAY

On Thursday, October 11, the students in Grade 2 and their teachers, Miss McCosham and Mrs. Filion, had a celebration called a friendship party. It was held in our school gym. Many parents attended. The parents had prepared a special fruit salad which was blessed by Father Charles MacDonald of Williamstown.

MAKING FRIENDS

This year the students in Grade 2 and those in Grade 8 have been paired. The Grade 2 students are preparing for First Communion and those in Grade 8 are preparing for Confirmation. Their teachers hope that they will pray for one another, work with one another and in the process grow to respect others. Both groups seem to enjoy the challenge. We met on October 17 to make a poster called You and Me.

HALLOWEEN AT IONA

Halloween is on Wednesday, October 31. All students and staff members are invited to dress up for the occasion. Everyone in a costume will have a treat. Also, in each class three prizes will be given for the funniest outfit, the scariest, and the most original. Hot dogs will be available at noon on that day and students will see a film in the afternoon.

SPELL-A-THON

Last year at this time thousands of dollars were raised to support research for Cystic Fibrosis. This year we are having a spell-a-thon again but the money received will be shared equally among the following: Cystic Fibrosis, Holy Childhood Association, Mount Carmel House, ARC Industries (Building Fund), The COR Movement, Missions in Africa (Father Larkin), Ricardo (our foster child).

We hope that you will support our students again with your pledges. Thank you very much.

SCHOOL NEWSPAPER

Again this year our school newspaper has begun. Each class was asked for one representative. The first edition will be out in early November. Two parents are in charge of this project. They are Charlene Shepherd and Donna McDonald.

CLASS REPS

The following students have been elected to represent their classes during the coming year: Grades 7 and 8 (regular) Adrian Beaudin, Carolyne Rose and Debbie Van Overbeek. Grade 8 (immersion) Timmy Emberg and Terry MacDonald.

PRO-LIFE

The Iona Pro-Life committee has selected a theme song for the coming school year. The song is entitled Love Life by Carey Landry.

BEAUTIFUL NEWS

Congratulations to Allan and Helena McCuaig on the arrival of their brand new daughter. She's a new sister for Joan, Kim, Lynn and Jennifer.

PARLIAMENT HILL

The students in Grade 8 are preparing a visit to Parliament in mid-November. We will visit the buildings and then attend the question period. We hope to meet our two newly elected members, Norm Warner and Don Boudria.

FAMILIES FOR PRAYERS

This program is now beginning in most of our parishes. It's for Lent 1985. It is designed to encourage prayer within the family. The theme is "the family that prays together stays together." Pope John Paul II often refers to the importance of the home, the domestic church where prayer is so rich in importance. You will hear more about it in your respective parishes. Please join in.

APPLE HILL

I'm the first newspaper boy for the Glengarry News in Apple Hill. I deliver 42 papers every Wednesday night. I wish to thank my customers for their support.



50TH ANNIVERSARY—Mr. and Mrs. Real Chenier of Cornwall celebrated their 50th wedding anniversary on Saturday, September 15. A mass was held at St. Felix Church, followed by a dinner with their children at the Best Western Parkway Inn in Cornwall.

Special photo

Police chief warns vandals

Alexandria Police Chief Norm Mailhot is expecting a quiet Halloween night next Wednesday, but he's taking no chances.

The complete four-man force will be on duty, supported by four uniformed members of the Alexandria Fire Department, in an effort to prevent senseless vandalism and harassment of young children.

The chief warns that all cases of wilful damage will be investigated and vandals will face criminal charges.

"Fun is fun," he said, "but damage is damage. We won't tolerate it."

To ensure no children will be accidentally hurt in their trick-or-treating, Chief Mailhot is urging parents to be extremely cautious in choosing costumes. As a minimum, all children should be wearing bright clothes, he said. Better yet, reflective material would make them clearly visible to motorists.

Masks should have large enough eye openings to allow unimpaired vision, he said.

Motorists should slow down and remain alert for the possibility of young children darting across streets in front of them, the chief added.

Mr. Mailhot was particularly concerned over the possibility of children being cut or poisoned by tampered candy and fruit.

He advises parents to carefully examine all treats before any are consumed.

The best advice he could give parents was to accompany their children through their neighborhood tours, or at least ensure they are chaperoned by older, responsible people.

The chief is also asking for the public's assistance in maintaining order Halloween night. Anyone witnessing acts of wilful damage, harassment of young children or suspecting candy has been tampered with is asked to contact the police immediately.

"We don't want to spoil anyone's fun," said Chief Mailhot, "but we don't want anyone else to spoil it, either."

Cited for contempt of court

A Glen Robertson man was cited for contempt of court during a trial in Alexandria Provincial Court Thursday.

Michel Lacombe, a defense witness, testifying in the case of Sylvain Lacombe, was cited after he swore while in the witness box.

Mr. Lacombe will re-appear in Alexandria Provincial Court November 15. After being placed under arrest during the trial, he was released with the promise to appear.

Mr. Lacombe, of St. Lazare, Quebec, will re-appear in court December 13 for sentencing after he was found guilty of mischief.

Court was told that Mr. Lacombe was charged March 10, 1983 in Glen Robertson after damaging the vehicle of Wendell Cousineau.

Claude Seguin, who was at a friend's house nearby, told the court he saw Mr. Lacombe smash the windshield and damage the hood of the car with an oil drum. The accused was then seen running away from the vehicle.

Mr. Lacombe testified that he was in Montreal at the time of the incident with his cousin Michel Lacombe, practising music with a band.

However, Judge Reginald Levesque explained to the court that he believed the testimony of Mr. Seguin.

Judge Levesque ordered a pre-sentence report on Sylvain Lacombe.

"I believe Mr. Seguin's testimony. The man was scared. He told the truth. I believe Mr. Seguin saw the accused that night," said Judge Levesque.

Judge Levesque issued a stern warning to Michel Lacombe after he was placed under arrest and cited for contempt of court.

"Just for the record he was terrible. He acted like he was a big shot and said he was wasting his time in court.

His eyes were half shut and he said it was from being tired. But it was from more than just being tired—he had a hard time standing in the witness box. He also swore in the witness box," the judge said.

Compete in N Y

AVONMORE—Three Tagwi Secondary School students competed in a speech tournament over the weekend at Potsdam College-University of New York.

Maxville's Allison Arkinstall placed first in the persuasive speaking category and Avonmore's Jackie Major made it to the finals in the same category.

The third member of the team, Monika Gupta of St. Andrews, did not make it to the finals.

The two-day competition attracted 15 schools from the Eastern United States and Eastern Ontario.

GM strike will affect local dealers

Local General Motors car dealers are predicting a rocky road ahead if a strike by 36,000 Canadian auto workers continues for long.

The workers walked off the job at noon on Wednesday to back up demands for a better contract. While negotiations between the auto giant and the United Auto Workers continue, some are predicting a long strike.

Jerome Masterson, general manager at Roy's Garage in Green Valley, says it's still too early to tell what effect the strike could have on local supplies of cars.

"It depends on our deliveries and shipments," Mr. Masterson said. "We've got a lot of (new car) orders in that are due to be shipped. If the cars are in a compound and they have to cross a picket line to get them out, they won't get them. The (GM) offices are still open and people can still order cars, but they won't get out until the strike is over."

Mr. Masterson said the supply of cars will "start to get tight soon" and parts could become equally as scarce.

"If they can't get parts into the warehouse," he said, "it will effect the whole system."

He said his dealership might be in a better position than most with 70 1985 models in stock and another 20 1984 demonstrators but added, "we have to drive something ourselves. It's hard to sell them when you're driving them."

Jacques Tranchemontagne, sales manager for Glengarry Motor Sales, says cars weren't coming in quickly even before the auto workers went out on strike.

"The strike in the United States really slowed us down," he said. "The cars were not coming in that fast before. If they strike long, we'll run out of cars."

While Glengarry Motors keeps a 30 day stock of parts on hand, Mr. Tranchemontagne said he doesn't know how long a customer will be forced to wait for a special part.

"It will slow us down," he said. "When you shut a plant down and then open it again (after the strike is over), it takes time to get back to normal."

your advertising dollars do better in
the classifieds

For professional personalized assistance with your insurance needs call
MASSON INSURANCE BROKERS LIMITED
8 St. George St. West Alexandria 525-1836
INSURANCE BROKERS ASSOCIATION ONTARIO
There's More To Insurance Than Just a Policy
28-tf

FRATERNITE ALEXANDRIA, INC.
BINGO
starts 8 p.m.
Friday, Oct. 25
15 reg. Games at $15
6 Specials 50-50
1 Winner Take All
JACKPOT $560
in 6 numbers
Card Party
Thursday, Nov. 1
Dance
Saturday, Oct. 27
Discotheque and
Lochiel Strings
Lunch Served
Everyone Welcome 43-1c

BUNNYKINS

by Royal Doulton
25% OFF
Bunnykins... A Part Of The Magical World of Childhood
See them today at...
DESROSIERS & HOPE
Jewellers and Gift Shop
49 Main St., S. Alexandria 525-2339
43-1c

Even though you've been a Devil

all year long, you can, prove you're an angel now!!
Send her a floral arrangement from
GLENGARRY FLOWERS & GIFTS
24-Hour Service
Teleflora
43 Main St. 43-1c Tel. 525-1660

MacGillivary's Outfitters
BAGPIPES
HIGHLAND SUPPLIES
TARTAN BY-THE-METRE
Anything Scottish We have it!
38-tf
315 Clark Avenue, Cornwall
Tel. 933-4867, 347-3729

The Candlestick Restaurant
Alexandria, Ont.
Licensed under L.L.B.O.
St. Paul St. East 1/4 mi. East of Golf Course
Open Tuesday to Sunday, Closed Mondays
RESERVATIONS SUGGESTED
343-tf 525-4191

Sounds two good to be true.
With the flick of a switch, you can have the amazing real instrument sounds of Technics PCM digital technology. Coupled with built-in features like the Program Chord Computer and one of 15 exciting rhythm patterns, both these Technics organs let you sound like a virtuoso at prices that are too good to be true.

SX-E11
SX-E22
See the Dealer nearest you.
Technics
INNOVATORS IN THE SCIENCE OF SOUND.
See it at Cornwall's Number 1 Music Store
MELODY MUSIC CENTRE
104 Pitt St. Promenade Since 1963 933-0205

"Have I got a Character Mask for you!"

from 12.95
See our huge selection of Hairsprays, Wigs, Make-up, Kiddies costumes and various other Halloween accessories.
Something for everyone
OPEN 7 DAYS A WEEK
TABAGIE ST. DENIS NEWSSTAND
1 Main Street
525-2107
41-3c

HARVEST SUPPER
St. Martin of Tours Parish
Glen Robertson
Sunday, October 28
4:00 p.m. to 8:30 p.m.
Menu includes: Hors d'oeuvres, Turkey, Stuffing, Meat Balls Potatoes, Salads, Homemade Pies
Adults $6; Family Rate
Students $4.00
Under 10 $2.00
Listen to a Musical Concert in the church either before or after your supper
Ad Courtesy of
Roy's
Garage (Green Valley) Ltd.
Green Valley, Ont. Tel. 525-2300
42-2c

it's a fantastic event!
VOGUE'S
Bridal Sale
It's Vogue's greatest Bridal Event! Each gown one-of-a-kind. Each gown beautifully fashioned with magnificent lace. Each gown a masterpiece. Hurry for best selection. Sizes 6 to 16. Not all sizes in each group.
3 Fantastic Groups!
1. A glamorous group! WEDDING GOWNS no alterations no lay-aways cash and carry $69
2. PACKAGE PLAN! Beautiful Gown Headpiece and Veil Nylon crinoline alterations extra $149
3. MAGNIFICENT WEDDING GOWNS Alterations extra 1/2 PRICE
DIANE MARTIN Bridal Consultant
Shop in our new beautiful Bridal Salon
VOGUE SHOPPE
500 Montreal Road
Cornwall
932-1312
43-1c

Report gives land fill site a clean bill of health

Alexandria's sanitary landfill site has been given a clean bill of health in an engineering report presented to the town this week.

The Ontario Ministry of the Environment instructed all municipalities to engage consulting engineering firms to complete reports on existing landfill areas and to spell out detailed development plans for continued use.

The Alexandria report was prepared by Desjardins/Lascelles Engineering Ltd. of Hawkesbury. The province paid 50 per cent of the study costs.

The Alexandria report, signed by Gaetan H. Lascelles, P.Eng., notes the town's garbage site has no major problems and should be adequate to serve local needs for at least 10 years.

The landfill site is located in Lochiel Township, one mile southeast of Alexandria on Concession 1. It is not visible from the road.

Formerly a gravel pit, the site was purchased by the town in 1972 and measures 950 feet by 1,160 feet, for a total of 25.5 acres.

The site is used for the disposal of domestic, commercial and dry industrial wastes only. Liquid industrial wastes and hazardous materials are not allowed.

The engineer reported leachate was found to be at minimal levels adjacent to the waste area and posed no problem to water in the area. The nearest well is 2,000 feet away.

Methane gas escapes naturally into the air and poses no pollution hazard, he noted. There is no rodent problem.

The site is expected to accommodate 1,100 tons of waste material a year, filling an area roughly 100 feet by 100 feet in size annually. All waste is covered by material taken from the site.

Burning is limited to solid wastes such as paper, cardboard, wood, brush and trees on non-windy days. Recyclable materials, such as appliances, metals, tires and construction materials are separated for pick-up.



VICTORY SMILES—Three Glengarry 4-H'ers won big at the 1984 Ottawa Winter Fair October 5. The trio won the reserve champion ribbon in the group-of-three Holstein heifer class. The winners are, left to right, Dalkeith's Lorna Howes, Dalkeith's Beth MacLeod and South Lancaster's Glenn McKay.

Cheese company refuses to die

It seems the issue of Chateau du Fromage Francais just won't die.

Although it's been almost two months since the Farm Products Appeal Tribunal rejected a request from the Manitoba based specialty cheese company to set up shop in Alexandria, some local residents want to keep the issue alive.

An ad in the October 24 issue of The Glengarry News encourages people to clip out a form and mail it to either Ontario's Minister of Agriculture and Food Dennis Timbrell or John Wise, his federal counterpart.

The ad states "we disagree with the recent decision . . . to refuse Chateau du Fromage Francais (a licence) to manufacture specialty cheeses in the former Graham Creamery (building) in Alexandria.

"Your job is to find markets for our products," it continues, "and to actively promote agriculture. Alexandria needs those jobs. Glengarry farmers need the business. Get on with representing our interests, please."

The ad isn't the only thing keeping the cheese company issue alive. Ontario Milk Marketing Board Chairman Ken McKinnon was to have met Wednesday morning with local reporters and elected officials to discuss the issue of milk quotas and the milk marketing system in Ontario.

In addition, the Glengarry Federation of Agriculture (GFA) is holding a regional meeting at the Green Valley Pavilion on October 29 at 8 p.m. The guest speaker will be Glengarry, Prescott and Russell MP Don Boudria and the cheese company issue is expected to come up.

Despite the recent activity, GFA President Jim Sangster says he doubts any of it will change anything.

"I don't think it will do any good," he said. "Only a small percentage of producers disagree with the system. The big producers don't want to rock the boat. They don't want to change anything. I think it will make people open their eyes and stop and think a bit about what sort of system we have here."

When asked if he thought the GFA's October 29 meeting might be heated, Mr. Sangster replied, "It might be. I wouldn't mind being in Australia that night."

Flying club banking on game's success

With a little luck and $15, you could become one of the wealthiest people in Alexandria; on paper that is.

The Game of Alexandria has been in stores for about a month now and while it might never challenge Trivial Pursuit for the title of board game king, sales have started to pick up.

The game, similar to Monopoly but with Alexandria businesses substituted for streets, is both a souvenir of Alexandria's 100th birthday and a fundraising effort for the Alexandria Flying Club.

Club President Jerry Adams came up with the idea for the game last Christmas when he was in Gravenhurst and saw that town's version.

"The money raised will help to maintain the airport," Mr. Adams said, "and will go toward the newly formed Alexandria Air Cadets."

The game differs from Monopoly in that players buy and sell properties but don't build houses or hotels. The place to make a million, or lose it, is in the stock market.

Though it's only a game there are some chillingly realistic features. If you land on another person's property you have to pay rent and the game comes fully equipped with its own tax man. Players can be audited and an odd roll of the dice means you have to pay, while an even roll means a tax refund.

While the game is meant to be fun, some people admit that it can be frustrating.

"You have to mortgage your properties to play the stock market and recoup your losses," said one. "If you don't, you're bankrupt."

Council still without a home

There is still no word on when the Seaway Valley District Health Council will make its much publicized move to Cornwall.

The council, responsible for delivering health services to Stormont, Dundas and Glengarry, Prescott-Russell and the City of Cornwall announced earlier this summer that it would be moving its administrative office in Alexandria to an as yet unnamed location in Cornwall.

The council said it needed a larger building with better access to the handicapped and, after searching the five counties, had decided to locate in Cornwall.

The decision did not sit well with local politicians who protested that Alexandria would be the best location for the office, since it is centrally located in the five county area. The council agreed to review its decision to move and on September 27, after a 75 minute closed door session, it decided to go ahead with the move as planned.

A copy of the council's resolution was forwarded to the Ministry of Health, which will have to foot the bill for the move, and the council is now awaiting ministerial approval of the move.

SVDHC Executive Director Donald St. Pierre said on Monday that he hadn't yet heard from the minsitry about when the move would take place.

"I really have no idea as for a specific time for a response," Mr. St. Pierre said. "We are expecting word, but when that might come I can't say."

A similar response was given by Donna Segal, the ministry's area planning coordinator for Eastern Ontario.

"There's been no response from the minister in response to their motion," she said. "I've heard nothing from the minister's office regarding the motion from council."

Hosted party

by Marguerite Seger

The Glengarry Memorial Hospital Auxiliary hosted the October birthday party at the Community Nursing Home, October 15, for the residents who were celebrating their birthdays in October.

The entertainment of Irish and Scottish airs was provided by Edna MacMillan and Ruthanna MacPherson. Agnes Robinson performed a skit and sang.

Those celebrating were Beatrice Blais who was 89 on October 5; Gladys Day, 89 on October 12; Albert Depratto, 83 on October 15; Noe Deschamps, 89 on October 22; Edmond Rochon, 68 on October 26; Joyce Osborne, 85 on October 27; Donalda MacDonald, 84 on October 27; Anna Jane Calvank, 101 on October 28; George Gibbs, 80 on October 29; Elzear Andre, 82 on October 30. Also present were Bertha Smith of Villa Fatima who will be 91 on October 20 and Isobel McCaskill of the Palace who was 83 on October 6.

Villeneuve says area getting its "fair share"

TORONTO—SD&G MPP Noble Villeneuve says Eastern Ontario is getting its "fair share of the pie."

The Tory member says he disagrees with comments made in the legislature October 16 by Quinte Liberal MPP Hugh O'Neil about the Eastern Ontario Development Corporation.

Mr. O'Neil pointed to figures that showed a $5.1 million drop in loans and guarantees from the EODC.

The EODC provides financial assistance to businesses in Eastern Ontario to stimulate industrial and economic growth.

"The EODC isn't a bottomless well," Mr. Villeneuve said Thursday from his Queen's Park office, "with all kinds of money. From what I've seen we are getting a good degree of assistance."

Mr. Villeneuve admitted there have been problems in the past with some firm's EODC applications. Some businesses that applied for loans didn't always fit the eligibility requirements and in those cases "you've got to give it a little bit of a push."

When asked why EODC loans and guarantees had dropped from $11.6 million in 1982-1983 to $6.5 million in 1983-1984, Mr. Villeneuve laid the blame squarely on economic conditions.

"The economy is more to blame than anything," he said. "We are sitting on an (interest rate) powder keg, waiting to see if we get the upturn (in interest rates) we got in 1982.

"As I see it, based on the relative number of industries in Eastern Ontario and based on the relative number of people, we're getting our fair share," he said.

New band starting

LANCASTER—Alfred Cooper is looking for a few good pipers.

The Lancaster resident wants to form a Grade II Pipe and Drum Band and he's looking around for about six pipers to round out the band.

The Caledonia Pipe Band, as it will be called, already has four or five pipers, four drummers and a bass and while Mr. Cooper says finding drummers isn't a problem, finding good pipers usually is.

With two instructors out of Montreal, the band has been playing over the summer in Mr. Cooper's house. Once the summer ended, the Wednesday evening sessions switched to the Lancaster Curling Club. Now that the ice has been put in, the group will practise at the St. Joseph's Separate School in Lancaster.

Mr. Cooper said both he and his wife used to play in competitions with the Cornwall Pipe Band. While they both enjoy the competition, they just wanted something a little closer to home.

"I've received a couple of calls already," Mr. Cooper said. "We will have to have the band together by January to compete during the summer."

For further information you may contact Mr. Cooper at 347-3736.

Give from the Heart.

Planning Construction?
We have the best prices in the area
E.R. CAMPEAU
Building Material and Paint
Open every day 8 a.m. to 6 p.m.
Saturday till 3 p.m.
Open Evenings by Appointment
1115 St. Patrice Dalhousie Station, Que.
Tel. 347-3436 1-514-269-2179
33-tf

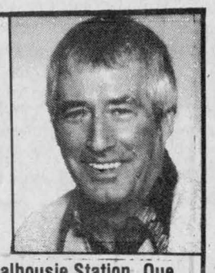

PIONEER BRAND ALFALFA
AS GOOD AS ALFALFA GETS
PIONEER BRAND SEED CORN
PERFORMANCE YOU CAN COUNT ON

Representatives

R.M. Roy	Lancaster	347-3304
Barton Roy	Bainsville	347-2356

PIONEER. BRAND · ALFALFA SEED
Pioneer is a brand name; numbers identify varieties. ® Registered trademark licensed to Pioneer Hi-Bred Limited Chatham, Ontario
PIONEER. BRAND · SEED CORN
Pioneer is a brand name; numbers identify varieties. ® Registered trademark licensed to Pioneer Hi-Bred Limited Chatham, Ontario
42-2c

let your words do the talking in the CLASSIFIEDS

LOCK UP 9¾% ANNUAL PERCENTAGE RATE NOW
Ford

Ford Tractor offers low 9¾% CONSTANT ANNUAL PERCENTAGE RATE financing for up to 60 months

Buy a new Ford tractor now and get the security of *constant* rate financing. Your payments remain the same for the entire term of the finance period... even if other interest rates skyrocket. Here's how it works:

Buy and take delivery of any new Ford tractor now. We'll help arrange low 9¾% CONSTANT ANNUAL PERCENTAGE RATE financing for qualified buyers for up to five years on Series 10 and TW Series tractors. Up to three years on Ford 1000 Series and the new Ford 2110. Financing is through Ford Credit Canada Limited.

OR DELAY YOUR PAYMENTS UNTIL MARCH 1, 1985
Prefer to delay payments instead? We can help arrange a waiver of finance charges and deferral of payments until March 1 for qualified buyers, followed by up to four years of 12¾% CONSTANT ANNUAL PERCENTAGE RATE financing. You'll make no payments and finance charges will not begin to accrue until March 1, 1985.

AND THERE'S MORE
Implements purchased with the tractor may also be financed under these special rates.

Special factory incentives help us offer great deals, too. You'll save on new Ford tractors and the options you want most, including front-wheel drive.

These limited-time offers began September 1, 1984, end November 30, 1984. A qualifying down payment or trade-in is required. Certain restrictions apply.

STOP IN SOON FOR DETAILS.



TROTTIER BROS.
Farm Equipment Ltd.
Hwy. 43, West Alexandria 525-3120
Ford Tractors Equipment
37-tf

ACTION AD
to the People of Glengarry

Clip, Sign, Send!

to Mr. Dennis Timbrell, Min. of Ag.
Queen's Park, Toronto
or
Mr. John Wise, Min. of Ag.
Parliament Buildings, Ottawa, Ont.

Sirs: We disagree with the recent decision of the OMMB refusing Château de Fromage Français the right to manufature specialty cheeses in the former Graham Creamery in Alexandria, Ontario. Your job is to find markets for our products and to actively promote agriculture. Alexandria needs those jobs. Glengarry farmers need the business. Get on with representing our interests, please.

Address: _____
Signature: _____

CLIP, SAVE, ATTEND!

There will be a regional meeting with Mr. Don Boudria, MP for Glengarry, on Monday, October 29 at 8 p.m. in the Green Valley Pavilion. No matter what your political affiliation, plan to attend. Farm concerns will be discussed. Anyone interested in obtaining a specialty cheese plant for Alexandria is also urged to attend. Plan to be there!

This ad was paid for by a concerned citizen and supported by a group of interested farmers.
42-1c

CO-OP HOME & HARVEST SALE
Sale prices in effect 'til Oct. 27, 1984



7.99 4 litre poly jug
'Sonic' ULTRA 5 PREMIUM ANTI-FREEZE COOLANT
All-season protection and low Co-op prices make 'Sonic' ULTRA 5 a winning combination! It's our premium anti-freeze/coolant that gives many times more protection to aluminum and other alloy components. Approved by all major car manufacturers. 548-014



CO-OP LIGHT BULBS 1.49 pkg.
'Ruralite' light bulbs last significantly longer than standard voltage bulbs. Designed for areas that operate on high voltage. 2/pkg.
60 watts. 587-205
100 watts. 587-206



6.99 4 litre poly jug
ALL-SEASON PERMANENT SONIC ANTI-FREEZE
Provides good protection against corrosion and scale in your car's cooling system. 548-015

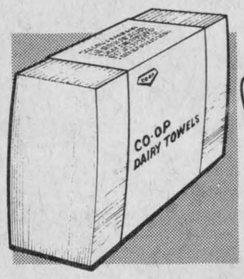

CO-OP DAIRY TOWELS 24.44 case
Soft, absorbent and sanitary to use. Strong even when wet. 250 towels per package. 15 packages/case. 533-100

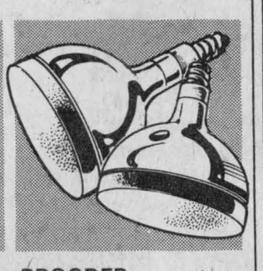

BROODER LAMP BULBS from 3.19 ea.
Infrared, Soft, Hard Clear or Red bulbs to meet your individual needs. Check with your local Co-op for the complete range available.



Did you receive your copy of our first ever Fall/Winter catalogue...designed with your shopping convenience in mind!

VISA
Alexandria Co-operative
363 Main Street South
(613) 525-4116

Cornwall Co-operative
3045 Pitt Street, Cornwall
(613) 933-4935
MasterCard

GAMR still reaching out to local handicapped

by Bruce Hayes

It's been 18 years since a group of Alexandria residents met in the Alexander Hall to discuss setting up a school for mentally retarded children.

Those attending the March 22, 1966 meeting probably had no idea what they would set in motion when they appointed a committee "to look into the formation of an association for this purpose."

The Glengarry Association for the Mentally Retarded Inc., or just GAMR, was born in the mid-1960's when local parents wanted to start a program for mentally retarded children. School boards at that time did not have the necessary programs to handle the mentally retarded and parents were worried about their children's future.

On April 1, 1967 a school for retarded children opened on Elgin Street in the Masonic Temple with two classrooms and a student population of 13.

Today the GAMR is considerably larger than it was in the early days. With funds provided by the provincial Ministry of Community and Social Services, it is the official sponsor for all local programs for the mentally retarded.

The GAMR offers a Life Skills program, Adult Rehabilitation Centre (ARC) Industries and it operates six residences housing 27 people.

"That (ARC Industries) is probably better known by the public," said GAMR president John F. MacDonald, "Because the work done by the mentally retarded is usually done by ARC."

The two GAMR programs, Life Skills and ARC Industries, are designed to handle two different types of people: the severely and profoundly mentally retarded and the moderately mentally retarded.

The Life Skills program, currently operating out of a house on St. Paul Street E., attempts to teach the basic skills needed to function day to day.

"Life Skills teaches the basic skills of day to day living," Mr. MacDonald said. "Things like washing dishes, making a bed, loading a dishwasher, brushing teeth, combing hair."

The ultimate goal of the program is to teach a person how to take care of him or herself and, if they can do that, they'll be able to graduate to ARC Industries.

"The dream of it is that everyone we have in our program will develop their capacities enough to go through Life Skills, ARC Industries and the residence," said Mr. MacDonald. "The reality is, we know that some will never go further than Life Skills."

ARC Industries is the most highly visible section of the GAMR and it's so well known that many people confuse the two.

Formed in 1974, ARC Industries is a sheltered workshop and was originally conceived to handle students graduating from the school for the mentally retarded. St. Finnan's Church basement was ARC's first home and it opened in October 1974 with 10 trainees.

In 1975 the workshop moved to the basement of the Glen Dress Factory on Main Street North and later moved to a location on Main Street South.

Two years ago, in November of 1982, a fire at the Main Street South location caused ARC to move yet again, taking up residence on Lochiel Street on the second floor of the St. Joseph School building.

Mr. MacDonald said the people in ARC Industries are "still at a low functioning level," compared to non-retarded people, "but they can be gainfully employed."

Over the years ARC has received contracts to box instant breakfast mix for Carnation, pack toothbrushes in boxes, make promotional buttons and it currently has a contract to put metal clips on plastic hangers.

Although it doesn't happen in every case, Mr. MacDonald says the ultimate goal is when a person develops enough skills to leave ARC and get a job outside the workshop.

"We try to place them in an industry or a business and we've been pretty successful," Mr. MacDonald said. "Not one person that we've placed has been found unsatisfactory. Up to now it's been a case of 'so far, so good'. I'm not saying it couldn't be better, it could be much better. But worthwhile things seem to take a bit of time."

Mr. MacDonald has been president for the past three years and says he joined the GAMR in 1980 at the request of GMH Administrator Jerry Adams. While he's only been involved with the GAMR for four years, helping the handicapped and underprivileged has been a life-long commitment.

"(Being president) falls within my idea of helping the handicapped," he said. "I joined the GAMR at the time because I felt the handicapped weren't getting enough services in this region. I joined the Richelieu Club because they help underprivileged children. For some reason or another, I've always looked in that direction."

Talking with Mr. MacDonald, one gets the impression that he looks upon his GAMR duties not as work, but as an obligation. No matter how busy his job as controller at Alexandria Moulding he feels he has to find time for other things as well.

"If you're healthy, you've received a precious gift," he said. "The reason you've received it is so you can share it with someone else. It's something you receive from God. You're here for a reason, and that's to share your good fortune.

"We should share it because it's basic to human nature," he said. "What you receive, you should share."

A major step forward will be taken by the GAMR when it opens its new building in Alexandria's industrial park. The 8,250 square foot structure, tentatively scheduled to open on November 15, will house both the Life Skills program and ARC Industries.

The new building is a good example of a community rallying around a worthwhile project. While the ministry agreed to foot the $492,000 construction bill, the local association was responsible for coming up with 20 per cent, or $127,000 of that amount.

A variety of fundraising schemes, such as a walkathon and an Octoberfest, and donations from local citizens, businesses and governments has resulted in enough money being raised.

In spite of many public education campaigns over the last few decades, Mr. MacDonald says he still encounters people who have certain attitudes about the retarded. Surprisingly, he says the blame for those attitudes still persisting can be laid squarely at the feet of the organizations that work with the mentally retarded.

"We've not made the public aware of what these people can do," he said. "It's our own fault. There just isn't enough public education.

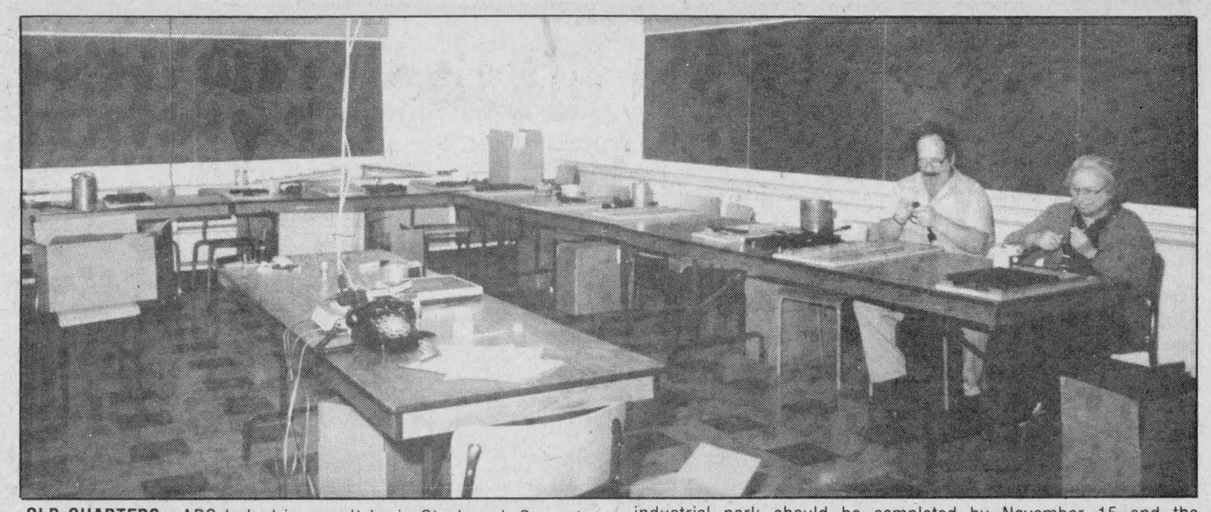

OLD QUARTERS—ARC Industries won't be in St. Joseph Separate School on Lochiel Street much longer. A new building in Alexandria's industrial park should be completed by November 15 and the cramped quarters at the school will be traded for more room.

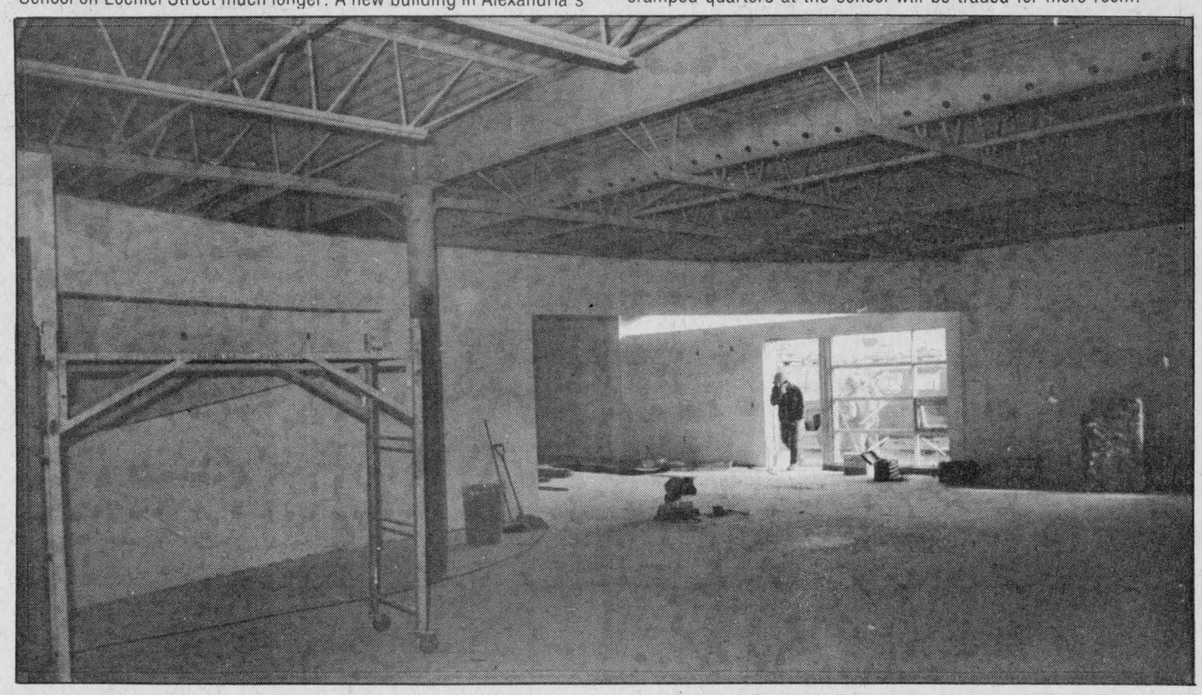

ALMOST READY—November 15 is still the scheduled opening date for the Glengarry Association for the Mentally Retarded's new home. The building, which will house both the Life Skills program and ARC Industries, is still under construction in Alexandria's industrial park, but workers should be done by the end of the month.

Staff photo—Bruce Hayes

Michel Menard, D.D.
DENTURIST
Immediate Appointments
Dental Repair
Complete, Partial and Soft Plates at
"Smiling" Prices
50 Ste. Catherine, St. Polycarpe
Tel. 1-514-265-3332

The Ottawa House
Saturday Night Entertainment
Southern Western Band
Dancers present - Monday to Friday
Euchre every Wednesday night
from 8:00 p.m. to closing time
LEVERT TAXI STAND & APTS.
Open 6 Days
Monday to Saturday - 24 Hours
Answering service located in Ottawa House
Just ask the attendant for a taxi,
Apartment or place your calls.
J.P. and Dorothy Levert, Props.
43-1c

FENDT



NOW IN CANADA!
FENDT Tractors are one of the best selling tractors in Europe, Africa, South America, Australia and have finally become available here in Canada!
Made in West Germany, these machines feature:
—40% greater fuel efficiency
—Air or Water cooled engines
—Up to 20 forward and 9 reverse synchromeshed gears
—Speeds up to 40 kph.
—Front and rear mounted PTO's and 3-point hitches.
—Differential locks front & rear

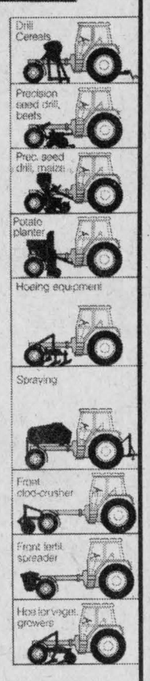

SAVE FIELD TIME
Front & rear mounted equipment does 2 or 3 jobs in one pass.
Can Be Used With Your Current Equipment
Qualified Service here in Glengarry
All parts are standard sizes and easily located locally.



CHARLOTTENBURGH
FARM EQUIPMENT MAINTENANCE
Modern machine shop and welding we fabricate non-available parts
Ziggy M. Loos & Sons Inc.
King's Rd. 1 km wet of St. Raphael's **347-2961**
43-1c

CUSTOM MACHINING
Brake Drums, Rotors, Engine Heads, Engine Rebuilding Hydraulic Assemblies
No Matter What Your Machining Needs... LET US QUOTE YOU
REBUILT ENGINES IN STOCK
A.S.P.
83 Main St., North Alexandria
525-3620 23-tf

VIDEO
THEORET VIDEO
SPECIALS
Continuing All Summer
1 VCR Plus 3 Movies
Monday thru Thursday
$12.98 plus tax
WEEKENDS
1 VCR - $10
Movies - 3 for $10
$25 WEEKEND SPECIAL
Friday to Monday
VCR - Plus One Extra Movie Free
171 Main St. S. 525-1006
32-tf

MacEWEN
FEED & FERTILIZER INC.
Custom Agricultural Lime Spreading



Available Immediately
Please Call
527-2175 or Toll Free 1-800-267-7177
43-1c

your advertising dollars do better in
the classifieds

Give from the Heart.

YOU
Can fill almost all your grocery needs from 7 a.m. to 11 p.m.
7 DAYS A WEEK
Cold Beer, Wine, Chilled wine available
BERLI'S
Depanneur
Personalized Service
Dalhousie Sta.
514-269-3373 43-4c

Now joining the staff
at
Miller-Hughes Ford
Parts Department

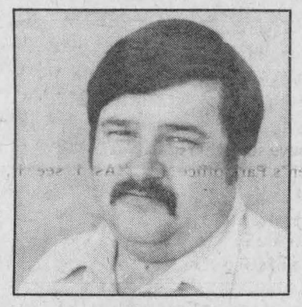

ROGER PERIARD
as a wholesale salesman for parts, oil, anti-freeze, etc. to the farm and industrial trade.
Roger will welcome any inquiry concerning any products for farm tractors or farm equipment.
Please Phone
Business 932-2584 **Home 938-3026**
Page 1-800-267-9010 43-1c **Page No. 9110**

TUNE UP
Your Car Now For Cold Weather
WE INSTALL NEW SPARK PLUGS, SET TIMING, SET CARBURETOR, DO 40-POINT CHECK
4-cyl. **47.95** | 6-cyl. **54.95** | 8-cyl. **66.95**
OIL, FILTER and LUBRICATION
We install new Oil Filter, 4 litres of 10W/40 Oil do a Chassis Lubrication
14.95 Most cars up to 4 L of oil incl.
Return To The Source
Call Sylvain for an appointment
Glengarry HONDA Today's answer.
HONDA GENUINE PARTS
HONDA
We Service Before and After the Sale
Hwy. 34, South **Alexandria** **525-3760**
CHARGEX VISA
41-4c

CLASSIFIED ADVERTISING

Coming Events

TODDLERS play group Legion Hall, Wednesdays from 10 to 11:30 a.m. For more information Tel. 525-4854. 41-3p

THE annual parish supper, St. Martin of Tours, Glen Robertson, will be held Sunday, October 28. 42-3c

CRAFT & bake sale, St. Alexander's parish, Lochiel, Saturday, October 27, Sacred Heart Parish Hall, from 1 to 4 p.m. Draw for basket of groceries. 42-2p

BAKE SALE
TEA & COFFEE
Friday, October 26
1:30 to 3:30 p.m.
Community Nursing Home
Sponsored by
Daughters of Isabella
Everyone Welcome 43-1c

Glengarry Jr. Farmers
Annual
Halloween Dance
For Children & Adults
At McCrimmon
on October 27
7:30 p.m.
Prizes for Costumes
Entertainment and
Lunch Provided 43-1c

35TH ANNIVERSARY
in honor of
Mr. & Mrs. Carl Alguire
nee (Elizabeth MacDonald)
on
Saturday, November 3rd
at the
Moose Creek Hall
at 9:00 p.m.
Music by Nowickyj's
Lunch served
Everyone Welcome 43-2p

ANNUAL
TURKEY SUPPER
Sponsored by
St. Andrew's United Church
Williamstown on
Saturday, November 3
from 5 to 8 p.m.
in the Church Hall
Bazaar and Home Baking tables in the church vestry. Adults $6.00, Children under 12 $3. Preschoolers, free.
Everyone welcome 43-2p

The Martintown U.C.W. invites you to attend
a "HERITAGE TEA" and BAZAAR
featuring
Home Baking, Crafts, Granny's Pantry and a Nearly New table, on
Saturday, October 27
from 1:30 - 3:30
Being held in the St. Andrew's United Church Basement. Tea $1.50 42-2p

Church Services

UNITED CHURCH OF CANADA
Services of Worship
SUNDAY, OCT. 28

Alexandria	9:30 a.m.
Dalhousie Mills	11:15 a.m.
Glen Sandfield	10:00 a.m.
East Hawkesbury	11:30 a.m.

REV. GORDON SAVILLE
REV. JANICE STEVENSON
Tel. 525-2858 42-tf

LOCHIEL REFORMED PRESBYTERIAN CHURCH
Lord's Day Services
11 a.m. and 8 p.m.
Bible School 10 a.m.
Wednesday 8 p.m.
Prayer & Bible Study
Pastor Mark Charlton
Tel. 874-2624 37-tf

Alexandria Community Christian Fellowship
WEDNESDAY
8:00 p.m. Bible Study & Prayer
SUNDAY
9:45 a.m. Sunday School
11 a.m. Morning Worship
8:00 p.m. (monthly) Lord's Supper
"Jesus Christ is LORD"
525-3327
All Services at Harmony Glen School, Kincardine Street 26-tf

Coming Events

GLENGARRY-PRESCOTT Ayrshire Club banquet and awards night, Friday, October 26 in Maxville, $10.00 ticket. Ag Office: Lancaster -347-2949; Vankleek Hill - 678-2247; Maxville - 527-3453. 39-5p

KIRK Hill U.C.W. Bazaar and tea October 27 at 1:30 p.m. Adults $2.50, children $1.00. 41-3p

HALLOWEEN Dance Saturday, October 27 from 9 p.m. to 1 p.m. at Sports Palace. Music Station to Station. Prizes for best costumes. Fee at the door $2.50. Profit will be to 5th Meute Alexandria, everyone welcome.

Annual Meeting
THE GLENGARRY CLUB OF OTTAWA
Thursday, Nov. 22
8 p.m.
Penthouse, Laurentian Hotel
44 Bayswater Street
Ottawa, Ont.
Followed by
WINE and CHEESE
All Glengarry friends
Welcome 42-2c

CANADIAN CANCER SOCIETY
Glengarry County Unit
General Meeting
Tuesday, October 30
8 p.m.
Glengarry Memorial Hospital
Board Room
Everyone Welcome 43-1c

Wedding Reception
in honor of
PAUL
son of
Mr. & Mrs. Florian Carriere
and
CHANTAL
daughter of
Mr. & Mrs. Marcel Campeau
Saturday, October 27
in Alexandria
For more information
Tel.: 525-3378 or 525-2285 43-1p

HALLOWE'EN PARTY

at
DICK'S PLACE
SUNDAY, OCTOBER 28
7:30 to 11 p.m.
Prizes for Best Costumes
Good Music
Admission $3.00 per person
$5.00 per couple 42-2c

Green Valley Pavilion
Tel. 525-1079
BLUE ROOM
SATURDAY OCT. 27
Mr. and Mrs. Fernand Rozon and Mr. and Mrs. Henry Titley cordially invite everyone to a wedding reception in honor of Richard and Chantal (nee Titley) Rozon. Music by Mike Gibbs and the Blue. Lunch will be servd.

Glengarry Arts and Crafts Market. Every Sunday, 12 - 5 p.m., indoors. Something for everyone.

GLENGARRY SPORTS PALACE
Tel. 525-3600
Thursday Night Bingo
Thursday, Oct. 25
8 p.m.
JACKPOT $1,075
in 5 numbers
6 Specials 50/50
1 Winner Take-All
3 door prizes
$25, $15, $10
EVERY SUNDAY BINGO
7:30 p.m.
14 Games - $25 each
1 Game - $250.
6 Specials 50/50
DOOR PRIZES
$25, $15, $10
One Winner Take All
Admission $1 per person
Doors open 6:30 p.m.
ALL CARDS
3 for 50¢
7 for $1.00
15 for $2.00 43-1c

Coming Events

MR. & Mrs. Alcide Lalonde and Mrs. Regina Sommers cordially invite everyone to a wedding reception November 3 in honor of Michael and Charlene Sommers (nee Demontigny) in Alexandria. For more information Tel. 347-3061 or 874-2050. 43-2p

CARD party on Tuesday, October 30 at 8 p.m. at the Recreation Centre, Glen Robertson. Sponsored by Club 65. Lunch and prayer. Everyone welcome. 43-1p

HALLOWEEN smorgasborg supper will be held at Knox United Church, Lancaster, on Saturday, October 27. Entertainment with Anne at the keyboard. Adults $6, children under 12 $3, family rates $15. It will be from 5 to 7:30 p.m. 43-1c

Ceud Mile Failte
GAELIC CLASSES
AT G.D.H.S.
under Donald Rankin
will resume Sat., Oct. 27;
1:30 to 4:30 p.m.
Beginners Very Welcome
For information call
525-2884 42-2c

HALLOWEEN DANCE
Saturday, October 27
Starting at 9:00 p.m.
Sponsored by Maxville Firefighters' Association
in the
Maxville and District Sports Complex
Lunch served
Tickets $2.50 each 42-2c

Appearing this week
at
G & G Charcoal Pit
Restaurant & Dining Lounge
"Pete Paquette"
all types of music
Friday, Oct. 26
9 to 1 a.m.
Saturday, Oct. 27
9 to 1 a.m. 43-1p

Alexandria Snowmobile Club
have their
OPENING OF THE SEASON 84-85
on
NOVEMBER 10, 1984
at
GLENGARRY SPORTS PALACE
Crowning of a Queen
Dancing from 9 to 1
Music by the Dude
Lunch will be served
Everyone Welcome
Memberships are now available 43-3p

WEDDING RECEPTION
in honor of
CHANTAL
daughter of Mr. & Mrs. Marcel Campeau
and
PAUL
son of Mr. & Mrs. Florian Carriere
October 27, 1984
at 8:30 p.m.
In basement of Sacre-Coeur Church, Alexandria
Mach 5 Orchestra
Lunch Served - Everyone Welcome
For more information Tel. 525-4354
Please take this ad as a personal invitation 43-1c

BONNIE GLEN


Hwy. 43
Tel. 525-3078 or 525-2646

SATURDAY, OCTOBER 27
Come out and enjoy
OKTOBERFEST
Live European-style entertainment.
Helen and her selections.
All proceeds to GAMR Recreation Fund.
Advance Tickets $3.00; German Food Available

SATURDAY, NOVEMBER 3
Canadian Legion Heather Branch, Finch, Ontario invites you to their dinner and dance. Dinner 7 p.m. sharp, Dance 9 p.m. - 1 a.m. Music by Sylvester MacDonald and the Clansmen. Tickets are available at the Bonnie Glen or Legion Branch.

Coming Events

DANCE in the Barb hall, Saturday night, November 3, old time music. Everyone welcome. 43-2p

DANCE
ANNUAL CHARITY BALL
Sat., Nov. 17
Hellenic Centre
1315 Prince of Wales Drive
Ottawa, Ont.
Sylvester and
The Clansmen
Lunch Served
Tickets from members
or at the door 42-3c

Chez Paul
Dalhousie, Que.
Rock'n Roll
Dance
Friday, October 26
Music by Dude
9 p.m. - 2 a.m. 43-1c

CHARLOTTENBURGH RECREATION CENTRE
BINGO
Every Tuesday, 8 p.m.
Jackpot $500
plus $25 weekly until won
Everyone Welcome
Please call for further info.
Good Hall Rental
Dates Available
347-2411 20-tf

HALLOWE'EN DANCE
Saturday, October 27
Paul's Hotel, Dalhousie
Heart of Glengarry
Prizes Awarded For Costumes
Admission:
$2.00 with costume
$2.50 without
Music by Dude 43-1p

MAXVILLE & DISTRICT SPORTS COMPLEX
Tel. 527-5659
Weekly events held in the Osie F. Villeneuve Arena
Adult rental
each evening
Sunday, 8 a.m. - 1p.m.
Men's Broomball
Saturday, 8 a.m. - 12 noon
Minor Hockey
7:30 p.m. - 9 p.m.
Public Skating
BANQUET HALL
Many good dates still available for Social Events

Births

PICARD—To Richard and Helene (nee Paradis) on Wednesday, October 3, 1984, a daughter, 8 lbs. 11½ozs., at Hotel Dieu Hospital, Cornwall. A sister for Patrick. Grandparents are Mrs. Guy Picard, Lancaster and Mr. & Mrs. Gerard Paradis, Alexandria.

ROY—Claude and Cathy (Humphries) are pleased to announce the safe arrival of Jessica Jean on October 5 weighing 7lbs. 7 ozs. Proud grandparents are Jim and Jean Humphries and Gerard and Therese Roy.

GRANT—Bruce and Jane (nee Nysten) of Williamstown are pleased to announce the arrival of their first child, a son, Robert Peter, weighing 9 lbs. 5ozs. on Wednesday, September 19 at Hotel Dieu Hospital, Cornwall. First grandson for Mr. & Mrs. Peter Nysten of Williamstown and fifth grandson for Mr. & Mrs. Marwood Grant of Williamstown.

FRASER—Stanley and Jacqueline (nee Matte) are delighted to announce the birth of a daughter, Elizabeth Emily Marie, 7 lbs. 3 ozs. on Oct. 10 at Hotel Dieu Hospital in Cornwall, sister to Blair and Stephanie. Special thanks to Dr. Irwin, nurses and to our friends in the school and community for their prayers, support and good wishes.

HIBBARD—David and Wendy proudly announce the birth of their son Joel David MacSweyn on Thursday September 20, at the Ottawa Civic Hospital. A grandson for Mrs. Donald MacSweyn of Dunvegan and Mr. and Mrs. Willia Hibbard of Gormley, Ont.

PERRY—Brian and Janie are proud to announce the birth of their third daughter, Kathryn Elizabeth, on September 10, 1984 at General Hospital, Oshawa. Another granddaughter for R. J. McPherson of Alexandria.

CARRIERE—Lucien and Lise (nee Proulx) are proud to announce the birth of their son, Justine, 7 lbs. 2 ozs. on Thursday, October 18, 1984 at Hotel Dieu, Cornwall. Proud grandparents are Mr. and Mrs. Ernest Proulx and Mr. and Mrs. Marcel Carriere.

Misc. Sales

GARAGE sale—Friday, Saturday and Sunday, Oct. 26, 27 and 28, 9 a.m. to 5 p.m. at RR2 Martintown, 2 miles west of Martintown on King's Road. White house on the north side, signs at the road. Freezer; 3 automatic washers; 3 electric stoves; 2 chesterfields; 2 kitchen sets; rocking chair; platform and swivel chairs; electric organ; electric clock; 2-ton puller; wrenches; hutch; dishes; violin and many other articles. 43-1p

RUMMAGE SALE
FRIDAY
OCTOBER 26
1 p.m. to 5 p.m.
Church on the Hill
Alexandria 43-1c

GARAGE SALE
Saturday and Sunday
October 27th & 28th
at
46 Maple Street
Alexandria 43-1p

Articles for Sale

I.R. BELL & SON
Scrap Metal, Batteries
Radiators, Copper, Brass and Steel
We also sell used pipe and used steel plates
Top Price Paid
ISADORE BELL
TEL. 933-1119
3000 COPELAND ST.
CORNWALL, ONT. 25-tf

BOOKS BOOKS BOOKS
The shelves are full
For best choice shop now!
Children's books a specialty, local books, crafts nature, history, religion (also Bibles), science fiction etc. etc.
Excellent selection of
Calendars and daily diaries.
Gift wrap and assorted cards available.
Ralph Connor and Grace Campbell
Orders taken before November 15th
Glengarry Book Store
Closed Mondays
45 Main St. S. 525-1313

Births

AMELOTTE—David and Donna (nee McParlan) of Edmonton, Alta. are happy to announce the birth of their first child, a daughter, Jenna Michelle, 6 lbs. 8 ozs., Wednesday, Oct. 10, 1984 in Edmonton. Proud grandparents are Mr. and Mrs. Roma Amelotte of Pierrefonds, P.Q. and Mr. and Mrs. Ed McParlan of Kingston, Ont.

Deaths

ST. DENIS, Thomas—At Hotel Dieu Hospital, Cornwall, on Sunday, Oct. 21, 1984, Thomas St. Denis of Bestview Lodge, Cornwall, formerly of Apple Hill, aged 84 years. Dear brother of Henri St. Denis, Alexandria; Mrs. Dora Thauvette Durocher, Casselman; brother-in-law of Rene Lalonde, Vaudreuil, Que. Resting at the Munro Funeral Home, Maxville. Funeral mass on Wednesday, Oct. 24 in St. Anthony's Church, Apple Hill at 11 a.m. Interment in parish cemetery. 43-1c

Cards of Thanks

MARCOUX—The family of the late Pauline Marcoux wish to express their sincere thanks to all their relatives and friends for all the kind expressions of sympathy during the recent loss of a beloved sister. 43-1p

DECOSTE—There's only one person who would go to that much trouble for me; my sister Roxanne has done that and more. She has not only been my sister but alsomy best friend. I can not begin to express my feelings except to say that I love you!—Sue 43-1p

McDONALD—I would like to thank Dr. Roman, staff at the Glengarry Memorial Hospital, Dr. Sudan, Dr. Redda and staff at the Cornwall General Hospital for their kindness and wonderful care, also my family and many kind friends and relatives for visits, flowers and gifts while I was a patient there.
—Margaret McDonald 43-1p

CHENIER—We wish to thank all our friends and relatives who helped us celebrate our 50th wedding anniversary by their visits, cards, gifts and good wishes. It was especially enjoyable to share memories with old neighbors and friends. Special thanks to our children who organized the event to make it such a memorable day.
—Jeanne and Real Chenier, Cornwall 43-1p

SPECIAL thanks to Mervyn MacDonald for giving freely of his time to do the photography during our founding meeting on Sept. 25. His patience and generosity is greatly appreciated by the committee of the Alexandria Chapter, Canadian Diabetes Association. 43-1p

In Memoriam

MacKINNON—In loving memory of a precious mother, mother-in-law, grandmother and great grandmother, Hughena MacKinnon, who passed away on Oct. 25, 1983.
Always remembered.
—Arthur and Christena Franklin and family. 43-1p

Articles for Sale

1985
MICROWAVE OVENS
are here now
Save hundreds with our special low prices and full warranties. Why pay retail, when you can buy at cost.
Call Bill 525-3715 43-1p

Lost - Found

FOUND—Young dog, no collar, approx. one year old, black with brown spots, very friendly. Found on Concession 2 of Kenyon. Tel. 525-2472.

Articles for Sale

USED steel pipe for sale, all sizes. I. R. Bell and Son, 3000 Copeland St., Cornwall. Tel. 933-1119. 13-tf

GLASS for sale, tempered glass, single 34"x76", $27. Various sizes tempered thermo panes. Tel. Richard Kerr. Tel. 874-2293. 18-tf

PLYWOOD super special: 4'x8' spruce 1/2, $11.75; 5/8" s.e., $13.85; 5/8" tongue and groove $13.95; 3/4", $16.95; 5/8" tongue and groove fir $14.95. Special on wood stoves. Tel. (613) 764-2876. 42-tf

ROOFING galvanized and galvaloom, $35.10 a sq., prepainted $52.20 a square. Contact B&B Construction, 984-2898 or 535-2820. 15-tf

WATERBEDS five-piece pine unstained, any size $175. complete. Waterbed suites from $895. complete. See our large selection of accessories. Dart's Waterbeds, 305 Montreal Rd., Cornwall. Tel. 938-7342. 29tf

FIAT Diesel tractor, barrels, plastic and steel, 150 and 200 gallon plastic tanks, indoor-type windows, plus many more items. Tel. 346-2076. 40-10

FINDLAY oval wood cook-stove, $400. Tel. 528-4369. 41-3p

TWO Boa Ski Skidoos, one in need of repair. Two inside doors, one outside door and two sliding doors. Tel. 347-2675. 41-3p

TOP soil for sale. Tel. 525-2721 after 6 p.m. 41-3p

GIRL'S winter coat, ski suit and corduroy jumper size 10. Tel. 525-2130 43-2p

100% Virgin Wool from local sheep in natural colors, white and grey, $3.95 per 4 oz. skein


Also fresh lamb and tanned skins
For information write/call:
WOOL from GLENGARRY
P.O. Box 199, Dalkeith, Ont. K0B 1E0
Tel. 525-3669 or 527-2609 36-10p

WOODSTOVES
by
• Fisher • Woodchief
Insulated Chimneys
- KEROSUN -
Kerosene Heaters
Bulk Kerosene
SNETSINGER'S
Pro Hardware
137 The Pitt St. Mall
Tel. 932-3662 37-tf

SPECIALS
SEPTIC TANKS
800 gal. $429.
1000 gal. $535.
Cement pump chamber
Galvanized steel pipes,
6 in. to 63 in. diameter
Plastic pipes, 12, 15, & 18 in. diameter, etc.
Bourgon Cement
Telephone 525-3700 42-2p

Articles for Sale

TWO band radio cassette recorder, AM/FM, all channels come in. Batteries included plus plug-in. Works on plug. Tel. 525-2823. 41-3p

STAINLESS steel double sink; dunping station, fifty-foot hose, with washer releaser; 2 Chore-Boy units with 60 R.P.M. electric pulsator. Tel. 527-5771. 42-3p

6 rabbit cages; 1 new tire, 950 ten-ply, new rim, 1.5 for 3/4-ton; moose horns, 4-ft. spread. Tel. 613-347-2284. 42-4p

COMMERCIAL pool table, 1-pce. top slate, A-1 condition, $800 firm. Tel. 525-3789. 42-3p

PARKA, wool lined, size large; Borgalaske coat, size large. Tel. 874-2193. 42-2p

66 sheets 4x8x11/16 used form plywood; 62 sheets 2x8x11/16 used form plywood; 800 sq. ft. used form plywood 11/16; approximately 2,800 ft. 3/4;; form locking bars, other miscellaneous building materials. Joe O'Neill Construction Ltd. Tel. 874-2018. 42-2p

LIVESTOCK scale, Ketchum model 500B. Tel. 931-2425. 42-2p

WESTERN saddle and antique Military saddle, good condition. Tel. 874-2642, after 6 p.m. 42-2p

YAMAHA cassette deck for sale, still under guarantee. Tel. 525-1499, ask for Yves. 42-3p

BABY Fisher wood stove, Jonsered chain saw, electric stove 24", 13" mag rims, 12v battery, Ford 300 cu.in. 6 cylinder engine and radiator. Tel. 525-1854. 43-3p

STOVE, fridge and dishwasher, kitchen cupboards. Tel. 525-2095 43-2p

STEREO, Akai, tape deck, turn table, 2 separate speakers, records from radio and record player; AM-FM radio. Tel. 525-2823 43-3p

BUGGY or sale. New upholstery, new rubber, ready to use. Tel. 525-3585. 43-1p

DOG house with a plate glass window. Color brown and white 1st class construction. Happy will the owner be of the dog who will live in this comfortable house. Please Tel. 523-2362 for information. 43-3p

ONE mink hat, 1 leather coat and 1 lamb coat, also new type rocking chair. Tel. 514-269-2504. 43-1p

ULTRALIGHT dealership, includes 2 seat trainer, single seater (low hours) skis, floats, more; protected territory contract. Tel. after 6 p.m. 527-3114 ask for Allan. 43-2p

ONE Finlay oval, 1 year old, like new. Tel. 874-2152 43-2p

ONE 200 gal. oil tank, practically new. Tel. 524-5744. 43-1p

SECOND hand windows for sale Tel. 347-2362 after 4:30 p.m. 43-2p

QUEEN size orthopedic mattress, like new, $175. Tel. 874-2551. 43-3p

FUEL oil tank, large size, suitable for furnace, $50. Oakley Bush, 525-2610. 43-1p

HORSE sleigh, like Santa's, $300; 1972 Ford 3/4 ton, $1,500; oak coffee table, $200, good condition. Tel. 874-2706. 43-3p

19-ft. camper, 16-ft. boat, 20 h.p. motor, trailer, all A-1 condition. Best offer. Tel. 347-3248 after 5 p.m. 43-1p

CHILDREN'S clothes, 2 carriages and baby articles. Tel. 525-4698. 43-1p

30,000 b.t.u. portable heater (fuel injection type), like new. Tel. 347-2107. 43-3p

HARLEY Davidson Skidoo 440 electric start, $500. Also 1 Moffat gas range, 2 queen size headboards. Tel. 874-2796. 43-1p

1/3 h.p. jet pumps for sale, also furnace oil tanks. Tel. 874-2551. 43-3p

CLASSIFIEDS
Only $2.80 (20 words)
2nd week 50¢ less
RATES
General Classified - $2.80 for 20 words, plus 10¢ for each additional word.
Births, Found - free
Effective with our issue of Sept. 19, 1984
Weddings, engagements, graduations, anniversaries (25th, 50th and over) will be accepted free, with picture to a maximum of 25 words. Over 25 words there will be a charge of 10¢ per word.

Classified display — $3.25 per column inch.
We reserve the right to place all advertising under the appropriate classifications.
Box numbers — $5.00 per week (includes Box____, c/o The Glengarry News, Box 10, Alexandria, Ontario K0C 1A0
Deadline for advertising: Monday, 4 p.m. - This is for all Classified and Classified Display advertising.
ALL ADS MUST BE PAID FOR IN ADVANCE

Articles for Sale

SHREDDER, chipper, Mighty Mac, 5 h.p. Briggs & Stratton gas engine, nearly new $450. Tel. 525-3827. 40-3p

CLOTHES to fit your Cabbage Patch dolls. Put your order in now for Xmas Tel. 525-4991. 42-3p

DUO-THERM sp. heater with fan, $35. BRADFORD portable breeze dryer, $45, WHIRLPOOL used automatic washing machine $35. Tel. 347-2061. 42-3p

BOX stove, portable washer and dryer, electric stove; 1980 Chevrolet pick-up, 4 x 4 and 2 trailer axles with tires. Tel. 525-2493. 42-2p

ANTIQUE Que Buffet, Circa 1880, solid maple with beveled mirror. Tel. 525-1789. 42-3p

I.B.M. electric typewriter. No reasonable offer refused. Tel. 525-3789. 42-3p

KITCHEN chrome set one table four chairs and rocking chair, good condition. 1 pool table and tennis table, good condition. Tel. 525-1122. 42-3p

ONE heavy duty 1 1/2" dia. steel pipe bull rack, for pick up truck $150. One Jotul type stove $200. One Wood Chief stove $200. All in excellent condition. Tel. 525-4345. 42-2p

CHESTERFIELD for sale, in good condition, for a good price. Tel. 525-3378. 43-1p

BROWN seal coat, mink trim $400, 4 piece brown chesterfield $400., silver pieces, fancy gold trim glasses .75¢ each, trunk $35., pinic table, with umbrella and 4 chairs new $125., TV converter $75. Tel. 525-3584 43-1p

NEW 20 sheets 12' long galvanized tin, also 20 sheets 4' long. Tel. 527-5776. 43-2p

200-gal. oil tank with 75-gal. stove oil; Ford No. 140 plow, 4-furrow hydraulic, automatic reset. Tel. 347-2989. 43-2p

CHESTERFIELD sets, coffee tables, 220 electric stove, kitchen sets, chests of drawers, metal desk, typewriter table; child's rocking chair; platform rocker; baby crib; high chair; 54" box spring and mattress; tap dancing shoes, size 6; ass't wood and aluminum doors. Tel. 525-3956. 43-2p

DIRECT to consumer. Complete Satellite TV system for only $1,695. Fully guaranteed, free demonstration. Call now and save. Tel. 527-5248. 43-2p

UTILITY trailer, heavy duty, 5x8x2' deep box, steel frame, legal lighting harness and safety chain, spare tire, $400. Tel. 538-2325. 43-1p

FAWCETT forced air furnace with oil tank and direct work. Asking $375 or best offer. Tel. 525-3092. 43-3p

ELECTRIC stove, 30''. Tel. 874-2217. 43-1p

WOOD burning kitchen range, 6 burners. Tel. 525-1763. 43-1p

BOX stove, new, with pipe; lady's coat, rust, 14-16, like new; 2 ladies' 2-pc. house coats, new. Tel. 525-2353. 43-1p

Vehicles for Sale

1968 Plymouth Fury 1 Commando, 383 motor. Tel. 525-2147. 43-1p

CAMPEAU Auto Sales

1981 Yamaha 1100 Midnight Special
1981 Yamaha 650 Special
1980 Oldsmobile Cutlass
1980 Toyota Tercel
1979 ARO, 4-wheel drive
1979 Cadillac Coupe de Ville
1977 Cutlass, 4-dr., loaded
1977 Chev Vega
1976 Ford pick-up 3/4 ton
1975 Buick Skylark
1975 Olds 442
1974 Datsun B2-10

12 months or 20,000 km warranty

Hwy. 34 at Fassifern Rd.

TITLEY AUTOMOBILES

Main St.
Tel. 525-3035
12 or 24 month Warrantee Available

-CARS-

1981 Chev Malibu station wagon, low miles
1981 Mercury Zephir, 4-dr., 6 cyl., 2-tone
1981 Chev. Citation, 3-dr., 4 cyl., auto.
1981 Buick Skyhawk, 2 tone, 4-dr., auto., V-6.
1981 Cutlass Supreme Brougham, loaded
1981 Honda Accord 2 dr., auto, 35,000 km.
1981 Toyota Tercel, 4-dr., auto.
1980 LeMans, 2-dr., V-6
1980 Olds Cutlass Supreme, 2-dr., low miles
1978 Ford T-Bird
1978 Cutlass Calais, 2-tone
1977 Ford Custom 500, 4-dr.

-TRUCKS-

1984 Chev. Camp wagon with air, loaded
1981 Chev Van customized, 4 captain's chairs
1980 Ford Van Captain's Club-OPTION, 4 captain's chairs
1980 Ford pick-up 3/4 ton, 6 cyl. 4 speed
1978 Jeep Golden Eagle
1975 Dodge van, 6 cyl., standard, low low miles

OTHER VEHICLES TO CHOOSE FROM
WE BUY CARS AND TRUCKS FOR CASH

Vehicles for Sale

1977 Toyota Celica Liftback, 2 new tires, in good running condition, must sell. Days 525-3039, evenings 527-3213. 41-3p

1979 Mercury Zephyr good condition also 1974 TNT 440 skidoo, needs pistons and rings. Tel. 525-2408. 41-3p

1979 Chev Monza Stationwagon V6, power steering, automatic. Low mileage, excellent condition. Tel. 525-1489. 42-2p

1980 Honda CB 900, asking $2,200. Tel. 514-764-3464. 42-2p

1959 Ford 4 door, $600. Tel. 525-3765. 42-2p

1980 Honda Civic used as a second car very good condition. AM/FM cassette 43,400. miles, certified. Asking price $3,600. Tel. 678-3810. 42-2p

SCHOOL bus GMC 1971, 33 ft. long, seats removed. Ideal for camper, winterized and very clean & road worthy $2,000. Richard Lacombe Tel. 613-874-2484. 42-2p

SKIDOO 440, Invader, liquid, Kawasaki 1979, $1,000. Tel. 347-3752. 42-2p

1981 4-door Dodge Aries "K", excellent condition, $4,200. warranty. Also Tandem dump trailer, $2,300. Tel. 525-1642. 43-1p

1963 Meteor 4-door, for parts or restoration. Tel. 525-3232 43-1p

1973 Jeep Wagoneer, completely equipped for snow removal, as is Tel. 525-2646. 43-1c

BUICK 1973 two doors, front disc brakes, power steering, new tires, radio, clean, very good condition, $1,200 or best offer. Tel. 538-2325. 43-1p

1980 Acadian, good condition, asking $2,250, mileage 79,000 miles. Tel., K. Alexander, 525-3040. 43-1c

1976 Oldsmobile, power steering, power brakes, radio, $350 as is. Tel. 525-1812 after 6 p.m. 43-1p

1981 Toyota Tercel, 2-door, 4-speed, 68,000 highway miles, FM stereo, snow tires included, good condition. Tel. 678-5433. 43-2p

1973 Olds Cutlass, good running condition for winter, asking $300 as is. Tel. 525-4694 after 5 p.m. 43-1p

1976 Dodge window van, new paint, good condition, $1,400. Tel. 347-2615 after 8 p.m. 43-1p

1975 Ford Torino, as is. Tel. 525-3809. 43-1p

1979 Ford F100 pick-up 302, PS/PB, 6 wheels radials, used for private transportation, $3,500. Tel. 525-1304 or 525-2574. 43-2p

MARTINTOWN 11/2 MILES EAST CHAR-LAN SERVICES

1981 Reliant 'K' car, 2-dr., 4-speed, $4,395.

1981 Chrysler NewYorker, fully loaded, Royal blue. $6,500.

1980 Mustang, 4-spd., AM/FM radio, 58,000 mi. $4,295.

1980 Malibu Classic estate wagon, V-6, auto. $5,295. SOLD

1980 Camaro Rally Sport, 305 auto., silver with black stripes. $5,995.

1980 Mercury Capri, 6 cyl. auto. sunroof, nice shape $4,995.

1980 Ford Club Cab, 302, auto., 86,000 km. Cheap!

1979 Oldsmobile Delta 88, 2-door, 301, V-8. $4,300.

1977 Chrysler Newport, 2-dr, auto.$2,495.

1977 Monaco Brougham, 318, V-8, canary yellow. $2,295.

1977 Ford 2-dr., custom 500, immaculate shape.

1973 Chev, 4-dr., auto., V-8 as is or with safety, $700.

All cars mechanically certified and come with warranty

Tel. 528-4589 43-1c
or 528-4369 After 6 p.m.
938-3080 or 932-2582

It's Fantastic!

Financing available on the premises
1st Monthly Payment — Dec. 1/84

- 1979 FORD Fairmont Wagon, auto. 6 cyl., clean car.
- 1981 FORD Escort, 4 cyl., liftback, 4-speed
- 1981 DATSUN, 4 cyl., 4-dr., auto., Family car
- 1982 TOYOTA Corolla, 4-dr., auto., low mileage
- 1982 DATSUN 1/2-ton Pick-up, diesel, low mileage
- 1982 DATSUN 1/2-ton pick-up, gas
- 1982 FORD F-150 Explorer, 1/2 Ton Pick-up, 6 cyl., Standard
- 1983 PLYMOUTH Reliant, 4-dr., 4 cyl., 12,000 miles.

All Units Safetied. 1 or 2 Year Warranty Available

HIGHLAND MOTOR SALES (Maxville) LTD.
We Believe In Service
527-2735 or 347-3950
Bill Metcalfe, Ed Poburyny or Bill Campbell
Open daily to 8 p.m., Saturday to Noon

Farm Produce

CHOICE quality ground feed, oats, barley, shelled corn, wheat. Same quality same price as 1983. $.09/lb. in your bags. George A. Crites Tel. 527-5393. 42-4p

TOP soil for sale. Tel. 525-2721. 42-3p

RED clover seed for sale. Tel. 347-2342, after 5 p.m. 43-2p

500 BALES of hay for sale at $1.00/bale. Tel. 525-3708 43-2p

MIXED Elgin and Garry oats for feed, loaded in your own bags for $7.00 per hundred. Tel. after 6 p.m. Bruce McDermid, Moose Creek 538-2320. 43-2p

MIXED grain, oats and barley, 65-35% at .07/lb.; barley and oats, 60-40% at .07 1/2/lb.; barley at .08/lb.; wheat at .09 1/2/lb. Jack Kitchen, River Road, Martintown. Tel. 528-4240. 43-2p

WOOD for sale, hard maple, 16 inches, price to be discussed, will deliver within reasonable distance. Tel. 525-1028. 43-3p

Marine

INSIDE storage boat and car, low rate 3 Con. Bainsville. Tel. 347-2752. 42-3p

MAC'S MARINA
South Lancaster
347-2788
BOAT & MOTOR
Inside
WINTER STORAGE
Pleasure Craft and Bass Boats including stern drive
$8.00 per ft.
Fisherman type up to 16'
$30.00 40-tf

Vehicles for Sale

1979 Honda 185 and Kingman airtight wood stove. Tel. 525-4676. 43-3p

1981 Yamaha YZ, excellent condition, never raced, rebuilt engine, asking $575 or best offer. Tel. 525-4777. 43-1p

Glengarry HONDA
GREAT DEALS ON AUTUMN WHEELS

1984 Honda Civic GL auto., 4-dr.
1984 Accord LX 5 speed 4-dr.
1984 Monte Carlo, air, AM/FM stereo & more, very low mileage
1983 Datsun Sentra
1983 Reliant 'K' car 4 dr. low mileage
1982 Honda Civic 2 dr, hatchback
1981 Reliant "K" 4-dr. low mileage
1981 Dodge Aries 'K' 2 dr., auto.
1981 Honda Civic wagon 4 dr., 5 speed.
1981 Buick Skylark, 4-dr., 4-speed.
1981 Honda Accord 2 dr. hatchback
1981 Mazda GLC, auto. 4-dr.
1979 Honda Civic, 2 dr., auto.
1978 Ford T-Bird, 2 dr., auto.
1978 Honda Accord, 2-dr., hb., 5-speed,as is $2,500.

TRUCKS

1984 Toyota 1/2 pick-up, 5 speed demo.
1982 Ford F-150 Pick-up 6 cyl. 4 speed
1982 Datsun Pick-up 4 speed
1977 Ford Pick-up 3/4 ton, auto.

All vehicles are safetied!
12 month, 20,000 km warranty is available
24-Month 40 km Powertrain Warranty Also Available
Open nightly 'til 8, Sat. 'til 12
Bob Lajoie 525-1945
Brian Carson 525-3327
Hwy. 34 South, Alexandria
Tel. 525-3760

Poultry - Livestock

YOUNG mares for sale or exchange for cattle. Tel. 874-2584. 43-3p

Farm Produce

FOR sale dry wood maple also mixed, will deliver within 6 miles. Tel. 527-5554. 43-3p

HAY for sale. Tel. 874-2551. 43-3p

DOUBLE-A TREEFARM, R.R.2 Alexandria. For Koster Blue and Col. Spruce, Austrian and Scotch Pine. Early spring best for transplanting, also late August and early September. W.J.G. Aalders, prop. Tel. 525-3669. 29-tf

HONEY for sale pure and natural clover, golden rod and buckwheat honey at $1.00 per lb. in your container or we supply at Pleasant Corners, Vankleek Hill, Ont. Monique and Lothar Pettkus, proprietors. Tel. 1-613-678-2496. 37-tf

MIXED hardwood, firewood, cedar fence posts for sale. Tel. 538-2307 between 8 - 9 p.m. 40-4p

CEDARS for hedges, birch trees and fence posts for sale. Tel. 525-3706. 40-5p

MAPLE stove wood for sale 15 inch length. Apply at Rene Brisebois, St. Anne-de-Prescott, Ont. K0B 1M0; also 3 pt. hitch scraper for sale. 41-3p

HAY for sale $1.25/Bale. Tel. 525-3759. 42-2p

STOVEWOOD
4' at $60.00
per cord delivered
(soft maple) 4" to 12" 10 cords per load
Duval & Hope
525-2061 525-1330 43-tf

White Pine Lumber
Dressed and Rough
Mouldings
Specialty Items a Service
Tel. 525-3040
KEN ALEXANDER
RR1
Alexandria, Ontario 37-tf



APPLES
For Sale
McIntosh
Cortland — Russet
Fresh Apple Juice
Fritz Muller
Ste. Justine Orchard
3311 Rang 4
Ste. Justine de Newton
Telephone: 764-3440 42-2p

GREEN VALLEY
GARDEN CENTRE
525-3184
BULBS
for Fall planting
Now in stock
Plus
— *Perennials*
— *Trees & Shrubs*
— *Garden maintenance supplies*
Come and See Us
1 mi. West of Hwy. 34
1 mi. North of St. Raphael's 38-tf



Freshly picked
APPLES
NOW
Macs - Spartan
Russets - Cortland
LATER
Idared - Spy - Red and Gold Delicious
Empire - Bancroft
FRESH CIDER
Homemade style
Jams, Jellies and Pickles
Unpasteurized Honey
OCTOBER HOURS
Weekdays 10 a.m. - 6 p.m.
Sat. & Sun. 10 a.m. - 5 p.m.
NOV. & DEC. HOURS
Open Daily 10 a.m. - 5 p.m.
MARLIN ORCHARDS and GARDEN CENTRE
2 km west of Summerstown Rd. on Hwy. 2
Tel. 931-1213 40-tf

Poultry - Livestock

DRESSED suckling pigs ready for barbecue pit. Government inspected. Ideal for outdoor parties. Tel. 347-2530. 26-tf

PUREBRED, service age bull; 2 purebred cows and 2 purebred calves, all Holtein. Tel. 527-5498. 42-2c

FOR sale: The pick of our spring '84 Simmental bull calf crop. Top-gaining Western A. I sires. Free listed. Also, 2 polled 1/2-blood heifer calves. Gifford McNaughton, Dalkeith, 525-3672. 42-2p

GEESE for sale, standing up, $15. each; also, pumpkins for sale. Tel. 525-1171. 42-2p

GENTLE and quiet ponies for sale, 1 1/2 to 7 years old. Tel. 527-5648. 42-2p

TWO bull calves sired by Sheik and Leadfield Columbus out of V.G. high producing dams. Also 18 cow mats. Call 527-2763. 42-2p

YOUNG Hereford cows with spring calves at foot. Bred to re-calve in spring. Free-listed herd. $850. each. 347-2858 evenings. 42-2p

TWO-year-old bay Morgan gelding. Unbroken and good temperment. $800. Tel. 514-458-5152. 42-2p

HUNTER type 16.2 H.H. half thoroughbred chestnut gelding. 10 years. Tel. 874-2439 42-3p

WANTED to buy, beef stockers, 400 lbs. and up. Tel. 874-2589 42-4p

TWO horses for sale. Deadline Nov. 1, 1984. Telephone Kathleen at 525-3232 42-2p

TWo year old quarter horse filly, sell or trade for riding mare (English) Tel. Kay 525-4300. 43-3p

FOR sale Ayrshire portion of our herd, consisting of 3 young cows (two qualified dams), 3 breeding age heifers (two registered) and one calf. Free listed. Brian Brodie. Tel. 874-2989. 43-2p

FREE-listed purebred Holstein heifers, born Feb. '82, due to freshen starting Oct. 29/84, from popular EBI sires such as "Flintstone Royal Adam", "Maersch-Dale Mark One" bred to Citation Star. Grant MacRae, Dunvegan. Tel. 525-2969. 43-2p

4 polled Hereford cows, guarantee bred, free listed. Tel. 678-2180. 43-2p

BOARD for cattle and horses for winter months. Corn, silage and dry hay. Tel. 678-3581, evenings. 43-2p

Pets for sale

BICHON Frise, Maltese, Lhasa Apso, Yorkshire Terrier. Open every day by appointment. Prieur Kennels. Tel. 347-3420. VISA, Master Card. 10-tf

FREE Angora kittens. Tel. 525-4864 42-3p

FOUR kittens, 5 months old and one cat 1 year old to give away to good home. Tel. 525-3578. 43-1p

COON hound pups for sale. Tel. 527-5533. 43-1p

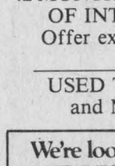

DOG Training Classes

Group lessons to be held at V.C.I.
Register Now!
LEIN KENNEL
678-2553 42-3c

Farm Machinery

MANURE ram system without pipes in very good condition, also 24-foot Little Giant grain elevator for sale. Tel. 527-5232. 43-1p

MENARD FARM SUPPLIES LTD.
MF Massey Ferguson

NEW TRACTORS
9.9% INTEREST UP TO 42 MONTHS OR WAIVER OF INTEREST TO
Offer expires Oct. 27

USED TRACTORS and Machinery

We're looking for work.
KUBOTA
SPECIAL OCTOBER OFFER
1— 7950, 76 h.p. 4 WD
12 speed synchromesh trans
$23,900

Roper
lawn and garden equipment
Sales, Service, Parts

DEALER
DION MACHINERIES
Parts - Sales -Service

Menard
Farm Supplies Ltd.
Andre Seguin, Prop.
Green Valley, Ont.
Tel. 525-2190 or 525-1691
Business Hours:
Weekdays - 8 a.m. to 5:30 p.m.
Saturdays - 9 a.m. to noon

Farm Machinery

ALLIED double action front-end loader, to fit Ford, also 2 grain combines, Ford tractor 5000. Tel. 347-3014 after 6. 43-2p

FOR sale, 1 row New Idea corn picker, excellent condition, best reasonable offer. For further information call 347-2831. 43-1p

NEW gravity boxes on special this week only, $690 at Blair Farm Equipment. Tel. 346-5568. 43-1c

CUSTOM combining International 4-row corn head. Tel. 524-2173. 43-2p

GARRY SMITH
JOHN DEERE
Sales & Service
(Maxville) Ltd.

USED TRACTORS
1—SAME Model Satumo 80 4 WD with loader
1—White, 1370 4 WD with loader
1—J.D. 3130
1—J.D. 3130 with cab
1—J.D. 2130 with cab

USED PLOWS
1—Kverneland semi-mount Aut., 4 furrow, 18"
1—J.D. semi-mount, 4 furrow, 16"
1—J.D. 3 x 14
1—J.D. 3 x 16
1—I.H. 3 x 12
1—I.H. 3 x 14

MISC. MACHINES
1—J.D. 35 harvester
1—J.D. 34 harvester
1—H&S forage box
1—Allied auto. bale stooker, like new
2—N.H. hay pickups

All forage equipment new and used interest free till Sept. 1/85

All hay equipment New and Used Interest Free to July 1/85

TERRIFIC DEALS on New Tractors plus INTEREST-FREE until Nov. 1, 1985 Used Tractors INTEREST-FREE to March 1, 1985

GARRY SMITH
Sales & Service
(Maxville) Ltd.
Maxville, Ont. 527-2152 29-tf



AUTHORIZED DEALER
MAXVILLE
Farm Machinery Ltd.
USED MACHINERY

1—IH W6 Tractor
1—Zetor 7011 Tractor
1—Dion forage wagon (R.H.)
1—Dion Wagon L.H.
1—N.H. Forage box
1—N.H. 351 grinder/mixer
1—Owatona 95 grinder/mixer
1—Bushog chopper
1—N.H. 36 chopper
1—Kool blower
1—Gehl blower
1—JD 64 blower
1—IH 91 combine
1—Massey 205 combine
1—Massey 35 combine
1—Massey 50 combine
1—N.H. 717 harvester with 1 row cornhead
1—N.H. SOLD harvester
2—707 harvesters 3 pt. hitch
1—Dion 50 harvester
1—Massey harvester
1—IH 530 spreader
1—N.H. 328 spreader
2—I.H. 550 spreader
1—NH 516 spreader
1—JD 34 spreader
1—Kverneland 4-14, 3 pt. hitch
1—IH 3 furrow 18 inch
1—IH 4 furrow 18 inch
1—AC plow, 3 furrow, semi-mount
1—White disc, 19 ft.

FREE FINANCING
on Haying Equipment to July 1/85
Forage Equipment Interest Free to Sept. 1, 1985
on approved credit
Low interest rates till Oct. 31/84
4.9% for 12 months
7.9% for 18 months
9.9% for 24 months
11.9% for 36 months

NEW! UNIVERSAL TRACTORS
2 and 4 Wheel Drive
Good Prices!
Excellent Financing!

DION MACHINERIES
SALES - SERVICE -PARTS
Highland Rd., Maxville
527-2834 27-tf

Farm Machinery

MANURE spreader for sale. In good condition. Tel. 347-2519. 42-3p

250 B diesel International and wood splitter. Tel. 347-2753, after 6 p.m. or weekends. 42-2p

12-TON Dion wagon on truck tires. $1,500. 12-ton TanDem M.J.C. wagon on 8 ply implement tires, $1,500. Louis Lauzon. Tel. 525-1937 42-3p

TRACTOR for sale or trade. Allison-Chalmers 7040, 140 h.p., air, duals, power shift, 2,000 hours. Excellent shape. Will trade for 60 h.p. Tel. 528-4363 42-2p

INTERNATIONAL B414 front end loader, diesel; Massey Harris No. 30; 2 pull-type discs; 540 Ford baler. Tel. 347-2213. 42-3p

SNOWBLOWER 6ft. wide with auger. Tel. 347-2342 after 5 p.m. 43-2p

ONE rigole plow, like new. Tel. 874-2152. 43-2p

2-furrow plow, 3-pt. hitch, also rabbit cages. Tel. 527-5776. 43-2p

LOUIS LAUZON LTD.
525-1937 164 Kenyon St.

BUTLER
Co-op Stave Silo
Butler Silage Unloaders
Conveyors
Cattle Feeders 3-tf

USED MACHINERY
Case Combine 1665 Special with 6-row corn head
N.H. 707 forage harvester and att.
N.H. 450 mower
HESSTON PT 10
Massey No. 10 baler
N.H. 892 Harvester, with corn head and pick-up

FINANCING AT:
4.9% for 12 months
7.9% for 18 months
9.9% for 24 months
11.9% for 36 months
Special Rates on Combines
FREE FINANCING PLAN
Hay Equip. to July 1/85
Forage Equip. to Sept 1/85
Ask for details
New Holland No. 8 Forage Box at a Super Price
Open Monday to Friday
8 a.m. to 7 p.m.
Saturday, 8 a.m. to 3 p.m.
FERNAND CAMPEAU & Fils Inc.
480 ch. Dalhousie
Dalhousie Stn., Quebec
514-269-2737

Ford Tractors Equipment
TROTTIER FARM EQUIPMENT LTD.
Hwy. 43, Alexandria
Tel. 525-3120

NEW TRACTORS
Ask About Our Extra Specials on New Tractors Plus Many Models of the 1000 Series Tractors
1—7710, 4x4
1—7710 Ford with cab
1—6710 without cab
1—6610 Ford (new)
1—5610 Ford 4x4 (new)
1—4610 4x4
1—2110
1—1710 Ford 4x4
1—1210 Ford
SPECIAL DEAL on Ford Parts plus Pressure Washers, Air Compressors, Battery Chargers and Electric Welders
Ask About Ford Parts Reduction

USED TRACTORS
Now at 9 3/4%
1—Ford 8-N
1—Ford Dexta
1—J.D. 3-pt. hitch corn harvester
1—Little Giant Elevator
1—Honda XR-100 Trail Bike
1—New Idea 325 2-row corn picker
1—New Holland 354 mixer-grinder, excellent condition.
7" & 8" by 51' Grain Augers in stock
Good Supply of 215 bu. and 235 bu. Gravity Boxes, Loader buckets and Wagons in Stock

NEW IDEA
Super Fall Specials on Spreaders and Harvesters
New Idea Manure Spreaders and Model 660 forage harvesters with hay pick up and 2-row corn head
Inquire for more last minute specials
BUSINESS HOURS
8 a.m. to 5:30 p.m.
Sat. 8 a.m. to 12 noon

Farm Machinery

Woodsplitters for rent 7 h.p. and 20 h.p. David Geddes Tel. 525-3861. 39-10p

NEW Holland grinder-mixer No. 357, perfect condition. Reason for selling, bought larger unit. Tel., George Crites at 527-5393. 41-3p

KEVERLAND plow 4-14'', completely automatic with new points. Tel. 347-3553. 42-2c

M.F. 275 diesel, excellent condition, low hours. Tel. 534-2917. 42-3p

REAR attached auger type snowblower, 3 p.h. Tel. 874-2589. 43-2p

Personal

NOVENA to St. Jude.
May the Sacred Heart of Jesus be praised and glorified now and forever. Say one Hail Mary, Mother of Jesus pray for us. St. Jude pray for us and hear and answer our prayer (request). The above prayer has never failed to grant the request by the 9th day.—M.H. 43-1p

THANKS to the Sacred Heart of Jesus for favors received.—B.L. 43-1p

PRAYER to the Holy Spirit. Holy Spirit, You who make me see everything and who show me the way to reach my ideal, You who give me the Divine Gift to forgive and forget the wrong that is done to me, You who are in all instances of my life with me, I, in this short dialogue, want to thank you for everything and confirm once more that I never want to be separated from You, No matter how great the material desires may be. I want to be with You and my loved ones in Your perpetual glory. Amen. Thank you for your love toward me and my loved ones. Pray this prayer for 3 consecutive days without asking your wish, after the third day your wish will be granted no matter how difficult it may be. Then promise to publish this prayer as soon as your favor has been granted.—Wish granted. J.K. 43-1p

WOULD like to share my home with suitable person, to split housekeeping expenses. References required. Tel. 525-2145. 43-2p

MAY the Sacred Heart of Jesus be praised, adored and glorified throughout the whole world forever and ever. Amen. R.E. 43-1p

Wanted

ANTIQUES—Old furniture, pianos, duck decoys, dishes, cupboards, chairs with designs on backs, crocks with blue decorations, anything old, single items or estates. Pay cash. Phone collect or apply to Johnson's Antiques, Highway 138, Cornwall, Ont. Tel. 932-0766. Shop open 7 days a week. 37-tf

WANTED Car Am motorcycles for parts or in running condition. Tel. 525-4873 between 9 a.m. and 9 p.m. 40-4p

WANTED: older 22 or 25 calibre single shot rifles. Any condition. Tel. 347-3393. 40-4p

WANTED: Slide projector in good condition. Call 525-4309. After 6 p.m. 525-3143 42-2c

WANTED: to rent a small house in south east Glengarry, Bainsville, Lancaster, Williamstown area. Tel. 347-3067. 43-1p

WANTED: to buy old farmstead or land with old buildings. Any location will pay $12,000. cash. Tel. 933-2634 (Cornwall) 43-1p

NEED middle age woman to keep elderly lady company. Some light housework. Tel. 874-2348 after 8 p.m. 42-2p

WANTED: Bush lots for cut of trees (pulpwood and logs.) Will pay top dollar according to location and size of trees. References available from owners of bush lots previously cut. Tel. 932-9382. Collect call accepted. 43-1p

WILL trade 20" B&W portable TV for western or English saddle. Tel. 347-3080 after 5 p.m. 43-1p

FIREWOOD
WANTED
LARGE OR SMALL QUANTITIES
TEL:
1-514-269-2375 40-4p

WANTED
Homeworkers with experience in sewing blouses and dresses. We deliver and pick up. Experienced only apply.
Telephone:
527-3162 40-4c

CALEDONIAN PIPE BAND
Wanted
Serious pipers
Telephone:
347-3736 43-1c

CLASSIFIEDS GET RESULTS!

Work Wanted

WILL keep children in my home. With references and experience. In Glen Sandfield. Tel. 874-2532. 42-3p

WORK wanted: Chainsaw operator. Call Blue Fox, 525-4388 42-2p

WILL babysit children in my home weekdays. Reasonable rates. Call Faith Ann Bissonette. Tel. 525-2440. 43-3p

Help Wanted

NEED middle age woman to keep elderly lady company. Some light housework. Tel. 874-2348 after 8 p.m. 42-2p

WANTED: French piano teacher to teach children on a weekday at Ste. Therese School in North Lancaster. For further information contact the principal. Tel. 347-2728. 43-2c

JANITOR SERVICE
for
Commercial
Business Office
Apply in writing to
Box P
The Glengarry News
Box 10
Alexandria, Ontario
K0C 1A0
43-2c

WANTED
Experienced sewing machine operator for single needle machine. Piece work with base rate. Tel. 525-2209 or apply at:
Regal Knitting Mills
113 Main St.,
Alexandria, Ont.
KOC 1AO 41-3c

New Blouse Factory in Maxville needs
EXPERIENCED
Sewing Machine Operators
Experience in sewing blouses & dresses is a must. Excellent salary and working conditions. Please Call: 527-3162. 40-4c

Apartments

1-Bedroom furnished apartment for rent. Tel. 525-3162 days and evenings Tel. 525-3287. 39-tf

BELLEVUE Apartments: 2-bedroom apartments including parking, 2 TV outlets, garbage removal, stove and fridge, rugs, intercom system, storage area. (You pay water and electricity.) Tel. 525-2417 or 525-2718. 30-tf

BACHELOR apartment Hope Building available immediately with fridge and stove. $225. per month. Utilities not included. Tel. 525-1330.

Help Wanted

HELP wanted with farm harvest operations. Experience necessary. Apply in writing to Box No. W, The Glengarry News, P.O. Box 10, Alexandria, Ont. K0C 1A0. 41-3p

HELP needed to cut wood to stove length. Tel. 874-2045. 42-2p

HELP WANTED
Bank of Montreal is looking for a bilingual part-time customer service rep. Previous banking experience is an asset.
Send resume to:
P.O. Box 1090,
Alexandria, Ont.
K0C 1A0. 42-2c

ATTENTION!
I'll set an honest, ambitious person up in a high income sales and service business for motorists. This business repeats year after year. No money required to start. We will train you at our expense, pay you a Weekly Training Allowance plus commission and bonuses. Car needed but no overnight travel.
Call Mr Bourdon
at 932-1613
or write him at
816 Guy St.
Cornwall 43-2c

WANTED
CLASS 'A' MECHANIC
Apply to
CANADIAN TIRE
Main St.,
Alexandria, Ont.
42-2c

Red Meat Plan - Sheep
Three part-time sheep weigh persons to start immediately in the following areas:
1—Stormont and Glengarry Counties
2—Russell and Prescott Counties
3—Carleton, Grenville and Dundas Counties
Should be centrally located. Own transportation essential. Must have working knowledge of the sheep industry. Salary negotiable. Some Saturday work. Apply by phone by October 27, 1984 to:
Nancy Matthew, secretary
Sheep Improvement Club
R.R.2
Russell, Ontario
K0A 3B0
Tel.: 1-613-445-5764
43-1c

JOB OPENING
POSITION: Manager -Glengarry Residences 2-4 and 5
The person for this position must be:
—Experienced in providing Direct Care to mentally retarded individuals.
—Experienced in preparing Staff Schedules.
—Experienced in I.P.P. Process
—Experienced in preparing and implementing I.T.P.
—Experienced and able to supervise staff in more than one location.
—Have own transportation as he/she will be working in more than one location.
—Be prepared to share an office and work co-operatively with management & administration staff.
—Able to complete monthly and year end grants and prepare yearly budgets.
—Ability to work as part of a Management Team in formulating Program Goals and Direction.
—Weekends off but on-call half-time, balance to be shared with other Residence Manager.

Starting Salary - $19,328.00
Forward Resume by November 8th, 1984 to:

Glengarry Association for the Mentally Retarded Inc.,
Mrs. S. Mayes - Executive Director
P.O. Box 1659,Alexandria, Ontario K0C 1A0 43-1c

Apartments

APARTMENT for rent, west Dyer Road. Tel. 527-5653. 42-3p

2 BEDROOM apartment, newly renovated, heating and lights included, Green Valley. $340 monthly. Call Monique after 12:30 noon. 525-3253 42-tf

2 BEDROOM upstairs apartment for rent. Electric baseboard heating. Available Dec. 1. $250. per month. Tel. 525-1955 42-3p

2-bedroom basement apartment for rent in Alexandria. Tel. 525-1104. 43-2p

ATTRACTIVE 3-bedroom apartment with kitchen, living room and dining room. Has main floor private entrance, parking and yard, $365 monthly. Also bachelor apartment with refrigerator and stove, $180 monthly. Tel. 525-1642. 43-1c

Two 2-bedroom upstairs apartments at 58A and 58B Main St. South. ready for occupancy. $385. per month. Utilities not included. Contact:
Norman Laperle
Tel. 525-3614
42-tf

Real Estate

PRIVATE sale, 429 Dominion St., Alexandria, brick home, 2 bedrooms and finished basement. Tel. 525-1893 or 678-2827. 42-4p

HOUSE for sale, 3 bedrooms, split-level bungalow. Approx. 4 years old, finished basement. Only about 1 mile north of town on Hwy. 34. Price to be discussed. Tel. 525-2293 42-2p

MOBILE home for sale, 1972, 2 bedrooms, good condition, on rented property in Alexandria, ready for occupancy. Terms: rental purchase. Telephone 525-3571 42-2p

M. JEAN CAMERON
REAL ESTATE LTD. REALTOR

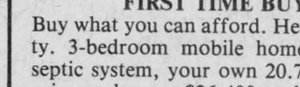

OPEN HOUSE
Sunday, October 28
Bainsville: Modern 3 bedroom, bungalow on large lot featuring fireplace in living room, attached garage, patio and storage barn; asking $76,900. On Concession 3 road between Bainsville and Curry Hill side roads. Watch for signs. Call M. Jean Cameron Real Estate Ltd. for further information 938-3860. 43-1c

Rooms - Boarders

"THE Ol' Presbytery", a seniors' residence in Glen Robertson, is now accepting inquiries for November occupancy. We offer a bright, warm home for your winter months or for as long as you wish. Call us at 874-2228 for more information. 42-2p

ROOM and board for two, near Curry Hill. Good home for elderly. Tel. 347-2338. 43-3p

Real Estate

SPLIT-level bungalow for sale, 3 bedrooms, 2 bathrooms, finished basement, electric heat, large residential lot in quiet area. Call Gerry at 525-1480 after 6, 632-6710. 43-1c

M. JEAN CAMERON
REAL ESTATE LTD. REALTOR

NORTH LANCASTER
Modern maintenance-free home on 58 acres with fantastic southern view on beautiful rural landscape. Spacious pioneer kitchen with wood-burning range yet modern facilities. Weaving or artists studio. Equestrian potential and in-ground pool plus many extras. Asking $170,000.
Lancaster Office: 347-2215
Cornwall Office: 938-3860
43-1c

Real Estate

MOBILE HOMES FOR SALE

In the park 14x68', 2 large bedrooms, electric heating. Available immediately.

Ideal for summer cottage, 12x55, 2 bedrooms with fridge and stove.

In stock 14x70 and 14x68 General mobile homes, 1984 models.
Equipped to move mobile homes

REAL'S *MOBILE HOME CENTRE LTD.*
Highway 34 Green Valley
Tel. 525-1555 34-tf

SAUVE
REAL ESTATE LTD.
We wish to welcome and introduce Mr. and Mrs. Henrich Kaswurm, Mr. and Mrs. Sebastian Nussbaumer and son, Heinz Kaswurm and their grandmother to Canada and their new community. They have purchased the dairy farm of Mr. and Mrs. Rozon at Alexandria.
Good luck and success to Mr. and Mrs. Lionel Rozon in their new endeavours.
Sauvé Real Estate Agricultural Department is always ready to serve your every need.
Ernst Sauer 525-2413 43-1c

Real Estate

ROYAL TRUST
Corporation of Canada, Realtor
1-613-525-4163
Robert Poirier 525-4163
Rod Renwick 938-7905

JUST LISTED: Hobby Farm 100 acres Glen Roy area. Good 4 bedroom home, large kitchen, electric and wood heating, 15 acres bush, barn and touches on Beaudette River. $77,500. M.L.S.
JUST LISTED: Starter home 3 bedroom, new garage, deep lot, ready to move in condition, only $29,900. M.L.S.
DREAM FARMETTE: East of Glen Norman, luxuriously remodeled two storey, 3 bedroom home, 2 baths, oak cupboards, hardwood floor. Neat small barn, on 8.9 acres with numerous shrubs and trees of all kinds. Must be seen to be appreciated. M.L.S.
INDUSTRIAL BUILDINGS: 15,000 sq. ft. Alexandria, 30,000 sq. ft. Green Valley. Call for full details.
Congratulations Raymond Lewis and staff for building a business with Canadian Tire. You deserve a new store.
INVESTORS-INNOVATORS: The old Canadian Tire premises will shortly be available. Locate where the action is and be successful like your predecessor. Call for full details on part or the complete package. M.L.S.

MacMillan and Howes Real Estate Ltd.

THE ACTION TEAM

D.A. MacMillan 931-1198
Ewen McLeod 527-3213
Jo-ann Trottier 525-2010
Howard Perry 524-2646
Anne Emory 938-0656

Cornwall Office 933-6524

Alexandria Office 525-3039

Howard Broten 525-4597
Amy Ward 347-2858
Denis Carr 932-7239
Carol Fortier 933-2080
Rose Bissonnette 937-0967



COMPLETE HOG OPERATION: Just east of North Lancaster. Pig barn 145 by 32 all metal exterior and interior, easily maintained. Insulated requires no heating. Can hold 100 sows. All automatic. All this comes with 40 acres of tillable land and a large modern 3-bedroom home. And also there is a broiler barn 50 by 32. Come see it now, $170,000.00. M.L.S.



GOING NORTH? Well just to Hawkesbury that is. See this modern 3-bedroom home on Pattee Road. Well finished basement with a big fireplace. Easy access to 417. All well maintained. $79,900. M.L.S.

ADJACENT TO THE GOLF COURSE, 64 acres of excellent agricultural land, 41 acres systematically tiled, bordering the Delisle River. M.L.S.



JUST SOUTH OF ALEXANDRIA. Large 395-acre farm, large modern home, four bedrooms. Modern barn with 95 stanchions can winter 137-head. Heated machine shed is insulated, very modern. Don't miss this one.

40 ACRES EAST OF GLEN NORMAN on paved road, the most part covered with mature mixed bush, great location to build a new home. M.L.S.



PRICED TO SELL this 3-bedroom home on a double lot in Maxville. Be a handyman and purchase this for $23,900. M.L.S.

WITH THE EXCELLENT RENTAL POTENTIAL IN ALEXANDRIA, why not purchase this duplex on Elgin St. and entertain the possibility of constructing a 4 or 6-plex? M.L.S.



THIS HOME HAS SIX BEDROOMS. Large 2-storey home just east of North Lancaster. Exterior finished in aluminum siding. Large verandah on two sides. Outbuildings all in good condition, all on 45 acres of prime land. $85,000. M.L.S.

WHY PAY RENT? For only $15,000.00 obtain this two-storey home on a serviced lot on Bishop St. in Alexandria. M.L.S.

SAUVE REAL ESTATE LTD.

REAL ESTATE BROKER
Office Hours: 8 a.m. to 5:30 p.m. every day except Sunday
39 Main St. North (613) 525-2940

PICK A WINNER

Maurice Sauvé	*Broker*	*Germain Glaude*	*525-4140*
Bill Wereley, Alexandria	*525-2052*	*Ernest Sauer*	*525-2413*
Andre Brunet, Glen Robertson	*347-3014*	*Adelard Sauve, Alexandria*	*525-3354*
Ann Marie Clemens, VKH	*678-3341*	*Herb Schwartz, Avonmore*	*346-5721*
Ranald MacDonald, Alex.	*525-2406*	*Larry Meany, Williamstown*	*347-2746*
Andre Menard, Green Valley	*525-3307*	*Cathy Claude*	*525-3047*

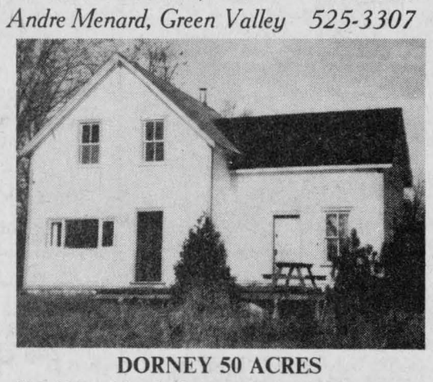

DORNEY 50 ACRES
$38,000., this old home needs plumbing and electricity but its construction is very sturdy and solid. Evergreen plantation. M.L.S.

STAR PERFORMANCE & MARVELOUS DREAM HOME
Beautiful near new home on corner of Hwy. 34 and 4th of Charlottenburgh, outstanding features, just south of Brown House, if your wife sees this home you'll have no choice but to buy it. New low price includes some kitchen furniture and the T.V. dish. M.L.S.

RENOVATED SCHOOL
Just off Hwy. 43 on Loch Garry Road, fine sturdy buildings, now in 2 storeys, renovated for a family, 4-pc. bathroom, landscaped lot, $33,000. Enjoyable place to live at. M.L.S.

LAKE FRONTAGE, KENYON DAM.
Rustic old log home with some renovations made, has electricity, plumbing, 4 piece bathroom, on large lot of 214 feet by 616 feet. Space for gardens and landscaping. 214 feet on the lake or your own playground. Just 3 or 4 minutes from Alexandria. $35,000. is an opportunity for you. M.L.S.



NEW LITTLE HOME
Built in 1981, excellent cozy 3-bedroom home in Dominionville, easy to finance at only $32,400. Buy quickly.M.L.S.

STOP, YOU'VE FOUND THE BEST DEAL
Commute, bicycle to or walk to Alexandria, attractive bungalow on Dorney Road about 1 km. north of Hwy. 43, treed setting in a meadow, 12 acres of varied land, don't miss it. Enjoy country living $58,000. M.L.S.

FIRST TIME BUYERS
Buy what you can afford. Here is a possibility. 3-bedroom mobile home, drilled well, septic system, your own 20.7 acres of land, price as low as $26,400 and maybe a little less. We'll help you get a mortgage. M.L.S.

WHY RENT? BUY THIS HOME
Within the price range of most renters, on Main Street of Green Valley, attractive 2-storey home with front porch, landscaped lot, garage, right next to the church and close to stores and a restaurant. Asking $35,000 but will look at offers. M.L.S.

OUTSKIRTS OF CORNWALL
Hobby farm, 87 acres, very good 2-storey house, attached garage, 100 amp. service, hardwood floors, approx. 40 acres tillable, balance bush, creek runs through rear of farm. $58,500. EXCLUSIVE.

SUPERB HUGE ALEXANDRIA HOME
If you like the attractive elaborate old style, you'll enjoy the exterior of this 18 Elgin Street home, plenty of room, 4 bedrooms, fireplace, big basement, sound veranda. M.L.S.

RESTAURANT & DINING LOUNGE
Be a success at something you enjoy doing. If you are ready to dedicate yourself and to give excellent service and enthusiasm to the public, they will encourage you in return. Business is a fulfilling chore if you choose it. Call today.

FARM, EVERGREEN PLANTATION
82-acre farm, fine old farm home, has evergreen plantation, easy travel to Cornwall or Alexandria. M.L.S. $69,500.

FREE HAMMER WITH THIS HOUSE
Spacious log structure home, floors solid and straight, could be a georgeous home if repaired, has electricity and plumbing, good well and septic system, also has attached mobile home which can either stay or be moved, 4 acres of land, just one-quarter mile west of Laggan. $24,000. Repair and renovate this one yourself. M.L.S.

SEE IT FOR YOURSELF SHOWCASE EXECUTIVE FARM
Practically in the suburbs of Alexandria, this enticing 236-acre hobby farm will give you country living at its best, land mostly treed and recreational, spacious beautifully renovated home, fireplace, many extras that your whole family will enjoy, add to this several sheds and barns for workshops, storage and animals of your choice, ideally located on Hwy. 43 a few miles west of town. Seeing it will excite you to purchase it. M.L.S.

EXECUTIVE TYPE FARM
You'll be amzed at how well this home has been modernized and renovated. Also excellent barns for use of your choice. 50 acres of prime undertiled land, near Bainsville. Easy commuting to either Alexandria or Montreal. M.L.S.

LAKE ST. FRANCIS LAND.
21 acres of prime lake frontage for the enterprising person, invest in your future, 1100 feet frontage in Curry Hill area, so much potential that I'm holding myself from purchasing it so you'll buy it. Deal at $125,000. M.L.S.

FARM EVERGREEN PLANTATION
82-acre farm, fine old farm home, has evergreen plantation, easy travel to Cornwall or Alexandria. M.L.S. $69,500., reduced.





LOCH GARRY FARM
Primitive hobby farm where you can just lay back and let the trees grow, cottage type old house, barn surrounded by trees to give beautiful landscaping, 50 mature acres, some fields but over half is cedars and mixed bush, frontage on lake, minutes from Alexandria, $55,000 and maybe a little less if you make an offer. M.L.S.

NOTHING CAN MATCH 100-ACRE HOBBY FARM
Well within the means of most people looking for a farm that has the best of everything. Has rolling fields, a river, forest, and central location. Best time to see it is today. Reduced to $98,000. M.L.S.

WHEN CHOOSING, LOOK HERE
Enclosed by treed land, on 14 acres of ground, spacious and quality built, double insulated garage, on paved road, 10 minutes from Alexandria. M.L.S. Reduced to $69,900.

"A" FRAMED COTTAGE
Scenic trails throughout the 11 acres, cross country ski routes or walking trails, if you enjoy it as much as the present owners have, it will be inexpensive at $27,500. M.L.S.

You're invited to
OKTOBERFEST DANCE
October 27, 9 - 1 a.m.
at BONNIE GLEN HALL
Admission $3.00
Proceeds to G.A.M.R.

For Sale or To Let

COMMERCIAL space on Kenyon Street, West to let, 725 ot 1100 sq. ft. Suitable for office ot store. Claude Ouellette, Tel. 525-2796. 30-tf

HAND crafted log home shell, 1,000 sq. ft. Ready to move to your site, $14,000 delivered. Tel. 347-3163 or 347-7124. 42-3p

1-bedroom house for sale on lot 50'x218', near church and school, southend of town. Tel. 525-3326 or 525-2707. 42-3p

TO LET: 50 to 100 acres cleared land for cash crops in northern Glengarry. Apply at Box A, The Glengarry News, P.O. Box 10, Alexandria, Ontario. K0C 1A0. 42-3p

BUSINESS for sale, Green Valley, good price Write P.O. Box 267, Alexandria. 41-3p

GREEN Valley to sublet approx. 1100 sq. ft. with side office. Suitable for store or offices. Write P.O. Box 267, Alexandria. 41-3p

2 BEDROOM apartment on Main Street, newly renovated, electric heat, $280., utilities not included. Available immediately, no pets, no children accepted. Tel. 525-2069 or 525-4355 after 5 p.m. 42-2p

COMMERCIAL space 22x50 for rent, available January 1, 1985 at 182 Main St. N., Alexandria. Tel. 525-2707 42-3p

ONE bedroom bungalow with fireplace, for rent. $325. per month plus utilities. Mature couple. References. South Lancaster. Tel. 347-2061 after 4 p.m. 42-3p

THREE bedroom family home in Lancaster for rent. Electric heat and swimming pool. $450 per month. Tel. 347-3443 42-3p

75 ACRES of work land to rent in Glen Nevis Tel. 347-2879. 43-2p

LOT for sale in Green Valley 130'x170' Tel. 527-5785, ask for Pierre or Alcide Paquette. 43-1p

Office Space
Hope Building
Available Immediately
Reception area and 2 enclosed offices (one very large).
Next to Alexandria Municipal Parking Lot.
Telephone
(613) 525-1330
43-tf

Real Estate

HOUSE for sale, in Green Valley, located on First Street. Tel. 525-3752 42-2p

NEW 3-bedroom brick bungalow with carport. In town of Alexandria. Tel. 525-2493. 43-1p

For Sale or To Let

ONE bedroom apartment in Green Valley, private entrance, available Nov. 1/84. Tel. after 7 p.m. 525-2907. 43-2p

TWO bedroom house with living room, kitchen, bathroom, shed for storing, large backyard with cedar hedge. Available Nov. 1 $295. utilities extra. Tel. 525-2945 after 2 p.m. or 525-2443 between 11 a.m. and 2 p.m. 43-2p

HOUSE trailer for rent on Highway 43, 10 miles west of Alexandria. Tel. 527-3335. 43-1p

HOUSE for rent on Glen Robertson Road, near Quebec border. Tel. 525-1712 after 6 p.m. 43-2p

FOR rent: 140 acres land, suitable for cash crop, 45 acres newly seeded hay, 5-year term. Tel. 874-2796. 43-3p

HOUSE for rent or sale in Greenfield area, 2 bedrooms. Available November 1. Tel. 527-5232. 43-1p

Services

NOW back in business. Carpentry and renovations of all kinds. For free estimate Tel. Serge Titley after 7 p.m. 525-2907. 43-3p

COMMUNITY Electric, Sales and Service, Moose Creek, Ont. Electric motor repair. Open weekdays 6 p.m. to 9 p.m., Saturdays 12 noon to 6 p.m. Call Wayne Abraham, 538-2881.43-9p

CUSTOM combining. Tel. 525-2770. 43-6c

CERAMIC
GREENWARE
Retail/Wholesale
Specialty Small Studios
Mondays: 9 a.m.-9 p.m.
Weekdays after 6 p.m.
and all weekend
Tel. 347-3142
39-tf

SEGUIN
WRECKERS
Used Auto
Parts
Dalhousie Mills
347-3291
40-tf

Real Estate

SAUVE REAL ESTATE LTD.
REAL ESTATE BROKERS
39 Main St. North (613) 525-2940
Open Every Day 8 a.m. to 5 p.m. except Sunday

Cedar Hill Subdivision

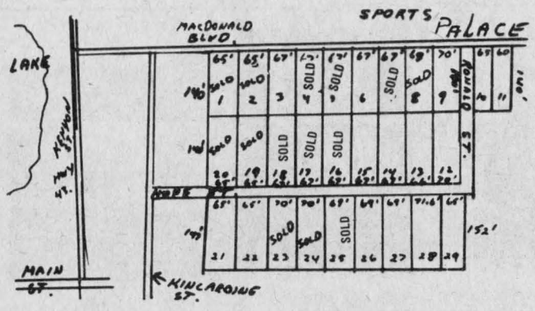

Build among mature cedars—a natural setting
$18,000
Hope Street will be constructed soon
Buy one now even if you want to build in a few years
It's an investment in your future
39-tf

R. Vaillancourt
REAL ESTATE - IMMEUBLES
TEL. 613-525-3419 • ALEXANDRIA. ONT.

LOOKING FOR SPECIAL RURAL HOME? CONSIDER BUILDING YOUR OWN ON YOUR SPECIALLY CHOSEN SITE! MAYBE YOU SHOULD.
CONSIDER this 200' x 300' site located on the south slope of a beautifully treed hill. Trees are mature and just enough for attractiveness and usefullness. Close to town. Hydro and telephone available and very reasonably priced.
CONSIDER this all treed 25 acres of semi-rolling land with electricity and telephone available. Close to Quebec border in Lancaster township. Total price $13,000.
CONSIDER this 91 acres of semi-rolling land, meadows, pasture and bush just off Highway 43.
CONSIDER this Greenfield area, 25 semi-rolling acres of mostly treed land, good location with utilities available and priced for quick sale.
CONSIDER this If you are looking for larger area of mostly agricultural land, 200 acres of mixed soil, 120 acres tile drained land, we have it. Can be purchased in whole, or in two parts. Reasonably priced.
THIS WEEK'S SPECIAL Duplex in Alexandria, each side contains 3 bedrooms, 1 1/2 baths, living room, dining room and kitchen, two stories and basement. Priced in the high thirties. Inquiries solicited.
ARE YOU CONSIDERING SELLING YOUR HOME? We need listings for rural and town homes, building lots and commercial properties for buyers with cash. Contact us for further details.

FOR MORE INFORMATION ON THESE AND OUR MANY OTHER FINE LISTINGS, PLEASE CALL ONE OF OUR SALES REPRESENTATIVES OF YOUR CHOICE.
E. Vaillancourt 525-3641 C. Wylie (St. Eugene) 674-2019
R. Vaillancourt 525-3419 Office 525-3419

Services

STATION
TO
STATION
MOBILE DISCOTHEQUE
Weddings, Stags, Parties, Etc.
Music for all occasions
Tel.: 874-2255
Maurice Menard
38-8p

dude
MOBILE
DISCOTHEQUE
Weddings - Stags - Parties
525-2943
or 525-3808
Andre M. Menard 11-tf

Real Estate

R. VANDER HAEGHE
Real Estate & Mortgage Broker
181 Main St. North Tel. 525-1642
(We are all perfectly bilingual)

Special properties for special people

ALEXANDRIA AREA



FARM WITH RENOVATED HOME
Did you know that you could buy a farm with this attractive renovated home, barn, implement shed, piggery and 99 acres for only $76,900.

ALEXANDRIA AREA



ABOUT 2 MILES FROM TOWN
Renovated 5 room storey and a half with 2 bathrooms partially finished basement, paved driveway, garage, workshop, and 66 acres *(Has paved road frontage)*. $46,900.

GLEN ROBERTSON AREA



Large 4 bedroom bungalow with partially finished basement, attached garage small shed and stable *(paved road frontage)* $88,500.

GREEN VALLEY AREA

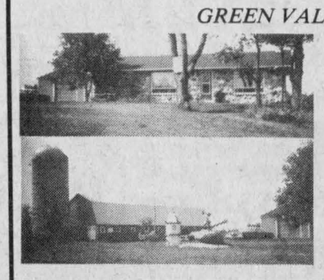

95 acre farm with almost **new** house, almost **new** barn silo and barn cleaner, and almost **new** implement shed *(all reasonable offers considered)* M.L.S.

ALEXANDRIA
CLOSE TO THE TOWN LAKE in an excellent neighborhood, large building lot $25,000. *(Make us an offer.)*

ALEXANDRIA AREA
SOUTHERN EXPOSURE partly treed and really beautiful, features a 29-acre lot composed of partly cleared hilltop lot overlooking a valley below, $18,500. Excl.

ALEXANDRIA AREA
A NEW HOUSE with an old fashioned look features a large 8-room, 2-storey home with features that words cannot describe — Ask us about it's features on 16 acres, 2 minutes from town. $108,000.

ALEXANDRIA AREA
ALMOST WALKING DISTANCE TO TOWN. *(Snap up this piece of land before someone else does.)* Features a 46-acre lot for just a bit more than the price of a town lot. M.L.S.

ALEXANDRIA AREA
HOG FARM WITH NEW BARN, hogs and equipment $170,000. M.L.S.

ALEXANDRIA AREA
FROM TENSION TO TRANQUILITY you can relax in this outstanding 3-bedroom bungalow with 1.6 acres situated only a few minutes from town, $71,000. *(Examine all the wonderful features this home has to offer.)* M.L.S.

ALEXANDRIA AREA
FARM WITH RENOVATED HOME
Did you know that you could buy a farm with this attractive renovated home, barn, implement shed, piggery and 99 acres for only $76,900.

DUNVEGAN AREA
VERY LARGE 2 STOREY Five bedroom home, barn, two garages, an implement shed and beautiful rolling land, almost touching Highway 417, $92,500.

GLEN ROY AREA
NO ROADS, and in a very out-of-the-way place, 72 beautiful acres with a small log home in need of repairs, only $15,000. *(Feel adventurous.)* M.L.S.

GLEN NORMAN AREA
WILL ONE ACRE DO? If you are thinking of more space we've got one with a well for $10,500. M.L.S.

ALEXANDRIA
WHAT'S BIG AND HOMEY AND A LOT OF VALUE for the price? This 4-bedroom bungalow with finished basement, $70,000. *(See us for more details.)* M.L.S.

ALEXANDRIA
FOR SALE OR TRADE 8-unit apartment building with gross income of $20,000. *(Priced $99,500. invest now!)*

MORTAGE MONEY
Needed for Clients
Will Pay 15% on Good
First Mortgages

halloween
TREATS FOR THE KIDDIES
Welcome
children of all ages
See us Wednesday Oct. 31st
5:30 to 8:00 p.m.

Services

SKYLARK
Mobile Discotheque
L'ALOUETTE
Weddings - Stags -
Parties, etc.
Music for all occasions.
Tel. 525-2008
Jean Seguin
43-tf

Real Estate

Services

CARPENTRY, wallpapering, painting and ceramic tiling; also weekends. Reasonable price. Call Ken at 525-2454. 2-51p

MILLSTREAM Insulation, complete home renovations, complete home ventilation and insulation; complete line of doors, windows & siding. Tel. evenings 528-4636. 41-6p

LICENSED electrician available for small jobs, renovations, new installations, at very competitive rates. Tel. 525-2117. 42-2p

Services

CUSTOM combining, Massey 300, 3-row corn header. Tel. 874-201042-2p

CUSTOM combining and trucking. Reasonable rates. Tel. 528-4363 42-2p

ALL types of music for all occasions; weddings, record hops, mixed parties; (popular, western, Irish etc.) The Rainbows. Tel. 525-2823 anytime. 43-3p

VITRERIE
GREEN VALLEY
GLASS LTD.

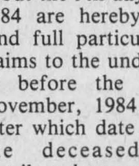

See us for all kinds of windows!
GLASS
MIRRORS
ALUMINUM
DOORS
WINDOWS, WINDSHIELDS
Tel. 525-2704

CUSTOM
COMBINING
— Soybeans
— Corn
Telephone
347-3803
39-6p

Notice

NOTICE TO CREDITORS
ALL PERSONS having claims against the Estate of Wildy Cholette, late of the Township of Lancaster, in the County of Glengarry, who died on or about the 9th day of October, 1984 are hereby notified to send full particulars of their claims to the under-named on or before the 9th day of November, 1984 immediately after which date the assets of the deceased will be distributed among the parties entitled thereto, having regard only to claims of which the Executors shall then have notice.

DATED at Cornwall, Ontario this 15th day of October, 1984.

Bergeron, Royer & Leduc
Barristers & Solicitors
340 Second Street East
Cornwall, Ontario

Solicitors for the Executors of the Estate.
43-3c

ATTENTION
Special for Fall
Farmers, stop that expensive rust,
have your roof painted by the specialists
B.D.S.
your painting specialist
Telephone: 527-3156
R.R.1, Dunvegan, Ont.
43-2p

ESTATE AUCTION
ANTIQUES and MODERN ARTICLES
52 Bertha St., Vankleek Hill, Ontario
Sat. November 3
10 a.m.
TERMS—CASH
Not responsible for accidents.
Canteen on site
Sale Management
Vankleek Hill Livestock Exchange
Ken Welden, Auctioneer
Jean Sauve, Prop.
43-1c

AUCTION SALE
in the Village of Dalkeith on
SATURDAY, OCTOBER 27
at 10:30 a.m.
French Provincial chesterfield and chair; 9 piece dining room suite; RCA colored Television; What Not; antique arm chair; stereo radio & record player; occasional chair; several small tables; pictures; floor and table lamps; mirrors; tea wagon; hall bench; chrome kitchen set; dishes; glassware; utensils; books; 2 vacuum cleaners; 4 piece bedroom set; twin beds; vanity; filing cabinet; luggage; quilts; blankets; oriental rug 7 x 9', beige rug 9 x 15', rose rug 7 x 9'; ornaments; garden tools; space heater; portable typewriter; lawn mower; shed articles and miscellaneous items.
House has been sold.
TERMS: CASH
Mansel M. Hay, auctioneer, Dalkeith, Ont. 874-2597 874-2589
Mrs. Robert Donovan, proprietor

Services

CUSTOM combining - corn. Tel. 347-3067. 41-3p

CHIMNEYS cleaned, all types and sizes; also, checked and repaired, built if needed. Tel., Ken, 527-2897. 42-2p

WILL do painting and general repairs, texture ceilings, drywall and taping. Reasonable rates. Call Jerry at 527-5795 42-2p

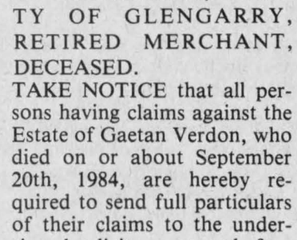

ROYAL
WINTER FAIR
Toronto, Ontario
3-Day Bus Tour
November 13 to 15
$145 per person
double occupancy
includes admission, horse show, two breakfasts.
Contact:
STORMONT TOURS
Avonmore
346-2063
43-3c

Notice

NOTICE TO CREDITORS
IN THE MATTER OF THE ESTATE OF GAETAN VERDON, LATE OF THE TOWN OF ALEXANDRIA, COUNTY OF GLENGARRY, RETIRED MERCHANT, DECEASED.
TAKE NOTICE that all persons having claims against the Estate of Gaetan Verdon, who died on or about September 20th, 1984, are hereby required to send full particulars of their claims to the undersigned solicitors, on or before the 12th day of November 1984, after which date the Estate will be distributed having regard only to the claims of which notice shall then have been received.

DATED at Alexandria, Ontario, this 12th day of October, 1984.

MACDONALD & AUBRY,
Box 1000,
Alexandria, Ontario,
KOC 1A0
Solicitors for the Executrices.
42-3c

AUCTION SALE
SATURDAY, OCTOBER 27
at 12 NOON
Located at 17 Pine Lane between
Seymour & Cumberland St., Cornwall, Ont.
Sale Held Inside
Antique beds; antique piano; oak sideboards; dressers; wicker cabinet; bicycles; antique wood stove, antique dentist chair; handmade signed China rug; flowblue dishes; occupied Japan pieces; pressback chairs; antique lamps; rattan dining table; 3 hp. boat motor; 3 pc. Victorian chesterfield; pictures & frames; antique crank telephones; small tables; dropleaf table, mirrors, cylinder Edison horn record player; pine table; mantel clock; antique spinning wheel; selection of gold filled jewelery and sterling; solid brass antique calculator collector item; construction tamper plus other tools; antique pine desk; 2 oak benches; love seat; Sims tractor cab; single axle equipment float; plus other numerous items.
TERMS: CASH
Mike Major prop.
Blair Auction Service
Murray Blair, Auctioneer
Avonmore, Ontario (613) 346-5568

Winter Storage
at Maxville Fair Grounds
Boats, machinery, cars and campers
Call Ken, Maxville
527-2066 between 5 & 7 p.m.
41-3c

HIGH PRESSURE WASHING, DISINFECTING, WHITEWASHING!
ATTENTION FARMERS
Services Available—Washing down old whitewash, dust and cobwebs
- Washing painted or tin surfaces
- Protection of pipeline and windows from whitewash
- Disinfectant of your choice and/or insecticide against lice, spiders, mites, etc.
- Whitening product adheres better than lime
- Machinery and equipment can also be washed
- Satisfaction guaranteed

Telephone Bill Anderson, 1-674-5765
LWolMc

NOTICE
Regional Annual Meeting
Glengarry Federation of Agriculture
Monday, October 29, 1984
8 p.m.
Green Valley Pavilion
Nomination of Two Directors to
O.F.A. Board for 1984-85
Election of Delegates to
O.F.A. Convention, November 26, 27, 28
Skyline Hotel, Toronto
Topic: How to make PC's fulfill their election promises.
Also: Question Period
Take advantage of this occasion
to bring up your beefs.
Lunch will be served.
43-1c



Cardinal International Cattle Co. Inc.
Holstein consignment sale
held at sales barn
RR1 CARDINAL, ONT.
The sale scheduled for Oct. 26 is postponed
and will be held in conjunction with the sale scheduled
Nov. 9, 1984
12:30pm sharp
On Nov. 9 we will be selling both purebreds and grades and if you have anything that is suitable for this sale please contact us immediately. One of the interesting features of this sale will be a guaranteed pregnancy from Morrowdale Lauretta Ned — record 4 years 9 months, 1199M 358F 3.89% BCA 174-184 +29 +41 on herd average. Excellent daughter of Agro Acres Marquis Ned with dam and grand dam both V.G. Embryo will be sired by Roy Brook Tempo consigned by Beerwort ET Farms, RR1 Brome, Que.
We are extremely busy filling export orders and we require immediately: first calf grade heifers, 2-6 weeks from calving. Also open grade heifers in shortbred, purebred heifers.
If you have anything at all for these orders please call 1-800-267-3992. If you have any cattle that you are going to sell this fall give us a call and take advantage of our free, no obligation computer cattle listing service.
Sales Manager: Robert Dodge
Auctioneer: James Cooper
613 (area) 1-800-267-3992
or 613-657-3141

Notes from yesteryear

AULD LANG SYNE

From the files of The Glengarry News

TEN YEARS AGO
Thursday, October 24, 1974

Dr. D. J. Dolan will retire on Friday, October 25, after more than 53 years of service to residents of Alexandria and Glengarry.—Piano players Mrs. Ruthanna MacPherson, Glen Sandfield, Mrs. Anne MacNaughtan, Cote St. Georges, and Diane MacKinnon of St. Elmo won first, second and third placings Saturday night at the Old Time Fiddlers Contest.—Gerald Charlebois, fire chief, accepted the Jack MacMillan trophy on behalf of Alexandria Fire Brigade, for achievement on the points system, determined by the performance of each department in connection with Mutual Aid. —The building of the new arena has been delayed in view of the ruling by the Ontario Municipal Board that the town cannot afford it. Town council will hold a special meeting Thursday night to review the five year forecast of capital spending in relation to the proposed arena.

TWENTY YEARS AGO
Thursday, October 22, 1964

Eric R. Gale arrived Monday from Hanover, Ont., to take over his duties as administrator of the new Glengarry Memorial Hospital. He will start signing on staff next month.—A second-year student at McGill, Donaldson MacLeod of McCrimmon, has been awarded a $500 scholarship for the current term.—Wilfred Marcoux has purchased an ambulance that will be operated under the name of Marcoux & Bonneville. —Mr. and Mrs. A. N. Stewart of Stewart's Glen were honored prior to their departure to reside in Maxville.

THIRTY YEARS AGO
Thursday, October 21, 1954

A new store, Lalonde's Drygoods, opens next week in the former W. J. Simpson block. It will be conducted by Mrs. Marguerite Lalonde. — Morley S. Tobin has sold his house and business block on Peel Street to Miss Irene Ouellette. Mr. Tobin today is completing purchase of the Sandy Cameron home, Main Street South.—Gary MacGregor of Maxville, suffered a broken collarbone when struck by a bicycle.—Mr. and Mrs. Hilaire Filion, Glen Roy, were honored by relatives and friends, Saturday, prior to their departure to reside in Cornwall.

FORTY YEARS AGO
Friday, October 27, 1944

The 50th anniversary of the erection of St. Catherine of Sienna parish, Greenfield, will be marked by special services this weekend. The parish was founded October 21, 1894.—Flying Officer Ray MacLeod, son of D. A. MacLeod, Glen Norman, has been promoted overseas to the rank of Flight Lieutenant.—Able Seaman Solomon Sabourin is with his parents, Mr. and Mrs. G. D. Sabourin, after seven months at sea which included visits to India, Australia and New Zealand.

FIFTY YEARS AGO
Friday, October 19, 1934

Maxville is to remain dry, the voters decided at the polls, Monday. The vote was 257 for the Local Option bylaw and 184 for the wets.—Sergts. N. D. Kinloch, Martintown, and A. W. Cuerrier, Alexandria, leave this week to take a six-week course at the Royal Military School, Toronto. —While operating a stoning machine on Saturday, Peter H. McEwen of Maxville, received a blow in the face which broke several teeth and inflicted a large cut.—Miss Theresa McKinnon, Ninth Lancaster, left on Saturday for Montreal, where she spent a few days prior to leaving for New York City.—On the Alexandria Cheese Board, Friday, 678 white cheese brought bids at eight and five-eighths cents and 527 colored at 8¾ cents. There was no sale.

SIXTY YEARS AGO
Friday, October 17, 1924

Knox Church of Vankleek Hill this week celebrates one hundred years of service to the Presbyterian community and to mark the centennial, the Synod of Montreal and Ottawa met at Vankleek Hill this week.—Miss Theresa Macdonald, daughter of Mr. and Mrs. Angus J. A. Macdonald, left on Tuesday to enter St. Mary's Hospital, Brooklyn, as nurse-in-training.—Dummy candidates at the approaching plebiscite on the Ontario Temperance Act have been named. In Glengarry, Angus Neil McMillan of Glen Sandfield, will represent the Ontario Plebiscite Committee, and T. J. Gormley of Alexandria, the Moderation League.—Glengarry Presbytery met at Maxville on October 13th, to consider a call from the congregation of Alexandria to the Rev. D. M. Macleod, BA, of Moose Creek.

SEVENTY YEARS AGO
Friday, October 16, 1914

The fiftieth anniversary of the erection of the famous Gordon Church, St. Elmo, was held on Sunday, October 4th.—The arrival of the first contingent of the Canadian forces at Plymouth on October 15th, was an event of good augury for the future of the war.—The marriage of Miss Margaret McDougall of Dalkeith to Donald D. Chisholm of Timmins, Ont., was solemnized on Tuesday at St. Alexander's Church, Lochiel, by the Rev. D. D. McMillan.—Mrs. J. D. McArthur, South Lancaster, has sold her beautiful residence to a Montreal family who moved into the house this week.

EIGHTY YEARS AGO
Friday, October 21, 1904

Under the most auspicious circumstances the new public hall at McCrimmon was formally opened on Wednesday by holding a concert at which Rev. A. Morrison of Kirk Hill occupied the chair.—In the presence of a large party of friends and relatives at the residence of the bride's parents, Sandringham, on Wednesday, Dr. George A. Munro of St. Elmo was married to Miss Katherine Aird, daughter of Alexander Aird.—We note that Dr. J. Howard Munro, Maxville, who passed his examination before the Ontario Medical Council, is now a member of the College of Physicians and Surgeons of Quebec and is entitled to practise in that province.—John McDonell, who spent the past eight years in the west, arrived from Atlin, BC, on Wednesday. —The Misses McPhee entertained a party of young friends at the residence of their father, James McPhee, on Friday evening.

NINETY YEARS AGO
Friday, October 19, 1894

Rory McCormick of McCormick, Miles D. McMillan of McCrimmon, and Duncan A. McMillan of the 4th Kenyon, left for Ashland, Wis., on Friday. —The annual sports in connection with Queen's College were held at Kingston on Saturday and the all-round championship was won by D. McRae of this county.—On Monday morning at the Cathedral, Peter McDonald, of the Grand Union staff and Miss Catherine Cameron, 3rd Kenyon, were joined in the holy bonds of matrimony.—E. Bradley, provincial organizer Independent Order of Foresters, has succeeded in establishing a court of that Order in town.—The Glengarry News has taken a step onward. It has discarded its patent outside and is now wholly printed with the latest improved appliances at the office of publication.—The town council of Maxville met on Tuesday night and among other things performed by that most august body they made their levy for 1894, which will be 20 mills on the dollar, one mill less than last year.

OBITUARIES

John Allan Hay

A veteran of World War II in which he served overseas with the SD&G Highlanders, John Allan Hay died suddenly, Friday, October 19th, at Cornwall General Hospital. He was 71.

Mr. Hay was born at Fassifern, a son of Angus Hay and his wife, Nellie Robinson. Following service overseas he had been employed with the Graham Creamery here for more than 30 years. Active in Alexandria Legion Branch, he had also been a member of the local Masonic Lodge.

To mourn he leaves his wife, the former AnnaBelle MacKay, one son John of Cornwall, and three daughters: Heather, Mrs. Richard Thompson of Cornwall; Eileen, Mrs. Ted Edwards of Ottawa and Kathleen, a student at McGill.

Four grandchildren also survive as do three brothers and five sisters: Willie Hay of Alexandria; Albert Hay of Waterloo and Donald Hay, Cornwall; Mrs. Florence MacDonald, Alexandria; Mrs. Hazel Coleman of Cornwall; Mrs. Myrtle Purdie and Mrs. Emma MacDonald of Montreal; Mrs. Dorothy McBride of Toronto.

The funeral was held at 2 p.m. Monday in the Church on the Hill. Rev. Gordon Saville conducted the service and burial was in Alexandria United Church cemetery.

The pallbearers were: Beverly MacQueen, Al Malcomson, Clare Crawford, Hubert Hay, Jim Graham and Edgar Girard.

Patricia Stafford

Patricia Stafford died on Monday, October 15, 1984.

Miss Stafford was a former member of the St. Finnan's Catholic Women's League and had been a special education teacher throughout her life. She had retired from the Clairlie Public School in Scarborough.

She was predeceased by parents Michael T. Stafford and Margaret Gillies, sisters Dorothy, Mrs. George (Lillian) Muce, Mrs. Angus R. (Fidelis) MacDonell and brother John.

Funeral service was held at St. Basil's Church in Toronto on Friday, October 19.

Town hires six

The Town of Alexandria will hire six people under the provincial Ontario Youth Opportunities program.

The town will receive $32,000 to pay the salaries of the six, who will be trained in the maintenance and administration of municipal buildings and facilities.

Those hired under the six month program have been unemployed for at least 12 weeks.

Mayor J. P. Touchette said he was pleased the town was able "to get some of our young people back to work" and said "we will do everything we can to teach them skills so they can continue working after the program ends."

The six will be paid $4 an hour with a $500 bonus if they remain until the end of the program.

let your words do the talking in the CLASSIFIEDS

PRECIOUS BLOOD PARISH
GLEN WALTER, ONT.
Charlottenburgh Twp. Lic. No. 452 860
$2,800 IN PRIZES (GUARANTEED)
EVERY THURSDAY
starting 7:30 p.m.
**** BINGO ****
19 regular games at $50
Colored Card on the sixth special, $100
First special, min. $100
Two specials, min. $150 ea.
Three specials at $300 ea.
One special at $500
Colored Card limit one per person at 50c ea.
KNIGHTS OF COLUMBUS HALL
Second St. E., Cornwall
ST. FELIX HALL
Montreal Road, Cornwall
PRECIOUS BLOOD
Glen Walter
398256
EVERYONE WELCOME!
1-3tf

TRP
READY MIX LTD.
Associated With A.L. Blair Construction Ltd.
EXCAVATING CONTRACTORS
EQUIPMENT RENTALS
ALL QUARRY PRODUCTS
SAND & GRAVEL
MAIN OFFICE MOOSE CREEK 538-2271
QUARRY & READY MIX PLANT AT ST. ALBERT 987-5377

PLEASE NOTE
Mr. Gerard Souligny
formerly of Co-operators Insurance is proud to announce to all his friends and customers that he has recently joined the firm of
L. MAISONNEUVE
Insurance Brokers Ltd.
of St. Isidore
And that firm will now be known as:
Maisonneuve, Lalonde, Souligny Insurance Brokers Ltd.
Gerard wishes to continue to serve the insurance needs of his friends and clients.
You can reach him or his secretary, Huguette Peloquin, at
524-5538 or 524-2174
43-1c

THE TRIUMPH SHERATON TORONTO
$30 per person per night, based on double occupancy.
HAVE A GREAT WEEKEND PACKAGE!
BUFFET BREAKFAST
ON US IF YOU CLIP THIS AD!
We'll hand you a coupon for two complimentary buffet breakfasts at check-in time if you bring this ad along. Two breakfasts per room for each 2 or 3 day weekend package booked. Suggested retail value $10 in Café Nico.
The Triumph Sheraton
2737 Keele Street
Downsview, Ontario
M3M 2E9
Tel: (416) 633-2000
Across Canada Toll Free 1-800-268-1332
Applies to stays Fridays, Saturdays, or Sundays. Children under 18 stay in parents' room free.
AG

TRUST COMPANY GUARANTEED INVESTMENT CERTIFICATES
12.625%
5 YEAR TERM
G.I.C. or R.R.S.P. ANNUAL INTEREST

TERM	ANNUAL	SEMI ANNUAL	MONTHLY	R.R.S.P.
1 Year	12.25%	12.00%	11.625%	12.00%
2 Years	12.25%	12.00%	11.75%	12.25%
3 Years	12.375%	12.00%	11.875%	12.375%
4 Years	12.50%	12.00%	11.875%	12.375%
5 Years	12.625%	12.375%	12.00%	12.625%

No Handling Charges
SERVING OTTAWA & AREA FOR OVER 30 YEARS
GIFFORD ASSOCIATES
504 PITT STREET 937-0118
CALL DOREEN HEBERT
Rates Subject to Change

Fall Carpet & Flooring SALE
Sunday, Oct. 28
"We Pay The Tax"
(Plus 7% discount for those exempt)
- Rubber-back carpet from $4.95 sq. yd. ($5.95 sq. m.)
- Jute-back carpet from $10.95 sq. yd. ($13.10 sq. m.)
- Commercial Jute-back carpet from $7.45 sq. yd. ($8.91 sq. m.)
- No-wax vinyl flooring from $5.48 sq. yd. ($6.55 sq. m.)
- No-wax tiles by Armstrong and Amtico
CLOSED FRI., OCT. 26 AT 4:00 p.m.
AND ALL DAY SAT., OCT. 27
OPEN SUNDAY, OCT. 28
10 a.m. - 5:00 p.m.
FREE DELIVERY FREE ESTIMATES WITHIN CITY LIMITS
INSTALLATION AVAILABLE
REFRESHMENTS
DISCOUNT CARPET SALES
421 Fourth St. West
Cornwall 938-0735
43-1c

CANADA SAVINGS BONDS ...STILL THE RIGHT CHOICE FOR

...GOOD INTEREST
Every year, Canada Savings Bonds are the right choice for millions of Canadians...and with the new series, you'll earn 11¼% interest the first year, with a guaranteed minimum rate of 7% for each of the next six years to maturity. This same rate of 11¼% also applies for the year beginning November 1, 1984 on any unmatured bonds you hold now.
...CASHABILITY
Canada Savings Bonds are cashable at any time, with no interest penalty after the first two months. So your money's never locked in, should you need it.
...CHOICE OF BONDS
You can choose from two types of bonds: Regular Interest Bonds which pay interest annually, and Compound Interest Bonds which re-invest your interest automatically, so that your savings continue to grow.
...SECURITY
Canada Savings Bonds are a reliable investment that's guaranteed by the Government of Canada.
...CONVENIENCE
You can buy Canada Savings Bonds with a single payment or on instalments, wherever you bank or invest. The maximum purchase is $75,000, but you can also re-invest the face value of this year's maturing Series 27 and 30 bonds. Denominations start as low as $100.
TIME IS LIMITED
Canada Savings Bonds are on sale for a short time only, starting Wednesday, October 24th, and can be withdrawn at any time. So don't delay! Further details on the new 1984/85 Series are available wherever you buy Canada Savings Bonds.
11¼% FIRST YEAR
The right choice that proves itself...year after year.
Canada

St. Lawrence United Empire Loyalists meet

WINCHESTER — The annual meeting of the St. Lawrence Branch of the United Empire Loyalists Association of Canada was held Sunday, October 21, 1984, at the Lions Club Hall, Winchester. Forty-five members attended the meeting, followed by a pot luck supper.

President Mildred Leitch recapped the past year—the visit to the D.A.R. in Waddington, Genealogy Day, the presentation of a Loyalist Flag at Trinity Anglican Church, Cornwall, the picnic at Upper Canada Village, the laying of wreaths at Trinity Church and at the Loyalist Memorial at Upper Canada Village and the annual charter night banquet and ball in Williamstown.

She also announced that the St. Lawrence Branch is hosting the annual convention in Cornwall, June 6, 7, 8, 1985. The convention is not for the executive, it's for each and every member and their help is required to make this event a success for people coming from branches across Canada.

Treasurer Keith Casselman gave the financial report and also reported that 502 copies of the Branch's bicentennial project, the printing of the History of the King's Royal Regiment of New York, have been sold.

Mr. Casselman also reported that due to higher costs we would have to raise the dues. It was decided to raise the dues to $12, due May 1, 1985, and if not paid by September 1, it would be $14. The group was advised that 62 members had not paid for this year.

Due to the resignation of third vice-president Doug Warner, the nominating committee advised that Lynne O'Brien had offered her name to take over the duties. Miss O'Brien was elected and took the oath of office as third vice president and genealogist along with the rest of the executive.

Archivist Murray Barkley of Avonmore advised the gathering that he had spoken to several historical groups about the Loyalists on behalf of the branch and interviewed Charlie Humber and Gavin Watt for a television documentary on Loyalists.

Mrs. Leitch asked everyone present to write a history or resume on their Loyalist ancestors and send them to the genealogist before the end of the year and we would have them put in a book for the 1985 convention, along with family trees with dates where possible.

Genealogist Lynne O'Brien of Morrisburg gave her report, going back a few years to review how the branch got started.

The St. Lawrence Branch received its charter on May 14, 1977, with the pro tem executive consisting of Lynne O'Brien as president, Keith Casselman as secretary and the late Sally Fader as treasurer. She also told the group the process it takes to get a member approved and a certificate received.

Miss O'Brien also stated we had 360 members, but with 62 behind in their dues, it drops our membership to less than 300.

Gerry Rogers of Heritage Branch, Montreal showed slides of the trip to the Maritimes last year to the Loyalist Convention.

Brew is coming to town

Les trois p'tits points is getting into the brewery business.

The Alexandria based francophone cultural group is sponsoring the play Brew for two shows on November 22 and 23. The play will be offered in its English translation on the first day and will be presented in French on the second. Both shows will be held at GDHS.

The action takes place in Montreal at the Chez Willy Tavern. As you may be aware such establishments are very dear to the average male Quebecois, until recently being a last bastion against the encroachment of women's liberation. To these often dingy, noisy and barren rooms men come to complain, boast, pass on the latest bawdy stories and review the general directions of their lives and hopes, while swilling down vast quantities of Canada's national drink.

BUSINESS AND PROFESSIONAL DIRECTORY

Accounting

CORNWALL MORRISBURG

BLAKELY, CRAIG, VISCOUNT & CO.
CHARTERED ACCOUNTANTS

1343 Rosemount Ave.
P.O. Box 789
Cornwall, Ontario
K6H 5S7
613 932 3610

Fifth Street
P.O. Box 27
Morrisburg, Ontario
K0C 1X0
613-543-2981

B.E. COMRIE & CO. INC.
15 Fifth St. W.
Cornwall
613-938-3634

- Trustee in Bankruptcy
- Agent for Secured Creditors
- Receiver and Manager
- Insolvency Consultant

Auctioneers

BROWN'S AUCTION CENTRE
Robert J. Brown
Auction Sales, Appraisals
Estate Auctions
a Specialty
R.R. 2, South Branch Road
Cornwall, Ontario.

Auto Deliveries

AUTOS FOR
Fla. and Calif.
(available immediately)
Tel. 1-514-489-7284
WESTMOUNT DRIVE AWAY

Automotive

J.P. MOBILE SANDBLASTING
Make it last "Sandblast"
Sandblasting of all kinds
Metal - Wood - Brick - Stone - Logs - Etc.
Spray Painting and Brick Waterproofing
For Estimates Call
525-2368
Prop., J.P. Castonguay & Sons

Are you having
RADIATOR PROBLEMS?
Call
RADIATOR SERVICE
MR. RADIATOR
Laurent Ladouceur, Prop.
Tel. 525-3752

Ryax Holdings Inc.
John Ryan, Proprietor
We reconstruct Alternators and Starters for all makes of vehicles, also imported makes, Commercial, Industrial and Agricultural Vehicles
24-Hours Service for Industry and Agriculture
WHOLESALE AND RETAIL DEALERS
60 Main St. S. Alexandria 525-1123



R & R RADIATOR
Repairs - All Models
Cars to Heavy Equipment
FREE ESTIMATES
Mon.-Fri. 'til 9 p.m.
Sat. 'til 6 p.m.
Reynald Blais, prop.
Sports Sales 525-3693
182 Main St. No. 525-2707

Carpets

DISCOUNT CARPET SALES
421 FOURTH ST. WEST — 938-0735 —CORNWALL, ONT.



Stock of over 8,000 M² to choose from
A-1 lines, remnants & discontinued lines
Floorings
Also lines of Sub Grade Carpet & Flooring at Special Reduced Prices
COMPARE and BUY



STORE HOURS: MONDAY - THURSDAY, 9 a.m. - 6 p.m.
FRIDAY, 9 a.m. - 9 p.m.
SAT. (June 1 - Aug. 31), 9 a.m. - 1 p.m.
(Sept. 1 - May 31), 9 a.m. - 5 p.m.
Art Buchanan

Crafts

Auld Kirktown Craft & Cheese Shoppe
Local Handicrafts
FEATURING
the "Pip-squeek" baby
the perfect gift for that special child
South Lancaster, Hwy. 401 & No. 2

Clocks

R. Baier
(613) 674-2046



Black Forest Clock Shop
MASTER CLOCK MAKER
Repair and Restoration of Fine Clocks and Antique Timepieces
R.R. 1, Ste. Anne de Prescott, Ont. K0B 1M0

Construction

Wilfred Vachon
CONSTRUCTION
32 years experience
All types of construction and renovations
Residential and Commercial
FREE ESTIMATES
874-2291

GENERAL CONTRACTOR
RAYMOND DUPUIS
- Aluminum Siding
- Woodwork
- General Repairs
- Painting

Tel. 525-3694

JOE O'NEILL 874-2018
MATT O'NEILL 874-2018



JOE O'NEILL CONSTRUCTION LTD.



R.R. 1, Glen Robertson, Ont. K0B 1H0
Booking now for
Winter Interior Renovations

St. Amour Excavation and Landscaping
Backhoe equipped with 4x4
Sodding - Top Soil - Sand - Gravel
Licensed for Septic Bed
Experienced in Fencing
Snow Removal
Tel. 525-3305

Magical home interiors in period and traditional styles
...expertly styled and crafted in mellow woods, our own hand-crafted plaster moldings, fine wallpapers and authentic paints and stains in the shades of yesteryear...one room or a whole house!
FREE ESTIMATES
The Donnybrook Elves Inc.
R. McGregor Greer
President
Tel. 525-1714



Engineering

HAZEN MELDRUM LIMITED
ONTARIO LAND SURVEYORS

Cornwall Office
Hazen Meldrum
N.S.L.S., O.L.S.
Tel. 932-8124

Winchester Office
W. J. Johnston
O.L.S.
Tel. 774-2414

Alexandria Office
9 Main Street N.
Wednesdays
9:30 - 12 Noon
Hazen Meldrum
N.S.L.S., O.L.S.
Tel. 525-3444

Electrical Repairs

ADRIEN MENARD ELECTRIC INC.
ELECTRIC MOTOR REPAIRS
11 Mill Square Tel. 525-2173



- *Service of water pumps and installation*
- *Repair of Sunbeam cow clippers*
- *Sales of Jacuzzi and Beatty jet pumps (Repair all makes of water pumps)*



APPLIANCE REPAIRS
BRUCE PICHER
Alexandria & Area
525-3463
205 Dominion St.
Now Available - Parts
Dryer Belts, Elements, etc.

This Space
Can Be Yours
13 Weeks - $130
Call 525-2020

Eggs

FRESH DAY-LAY
OEUFS EGGS
MAJOR
North Lancaster
347-3543

Funeral Home

salon funéraire
wilson
funeral home
Serving Glengarrians In Cornwall
822 Pitt St. (613) 938-3888
Cornwall, Ontario
Ronald Wilson, Director

Transmissions



RALPH'S
Automatic Transmission Specialist
Transmission Tune-ups
Transmission Oil Coolers and General Repairs
R.R.1 Dalkeith, Ont. (613) 525-3194
2 miles North of McCrimmon & Lochinvar Rd.

Transmissions

JACK'S AUTO SERVICE
Automatic Transmission Specialist, Professional Brake Work, General Repairs
Jack Lacroix
Mechanic St. W.
Maxville, Ont.
527-2278

Pets

BRODIE ROAD KENNEL
Boarding & Grooming
John Brown-Besner
Proprietor
874-2044
R.R.3. Dalkeith

Painting

GLOBE PAINTING
Painting & Decorating
Interior & Exterior
Plastering, Dry Walls
Paper Hanging
Free Estimates
R. SORENSON
Tel. 538-2325

Repairs

A.D. Renovation
Siding & Roofing
General Maintenance
additions; construct garages and sheds
FREE ESTIMATES
Andre Dumont, prop.
525-2910 or 525-2281

Pest Control

•Free Estimates and Insect Identification•
Little Lady Bug Pest Control
Residential - Commercial
Professional Services in Extermination and Prevention
Written Guarantee
RR5 Alexandria
Huguette Tessier, Prop.
(613) 527-3227

Saw Mills

PORTABLE SAWMILL
Custom Cutting
Prop. Perry Ryner
RR2 Apple Hill
527-3136
527-5253

ALEX ROBERTSON SAWMILL
Slab wood, Fire wood
Hardwood and Softwood Lumber
"FREE ESTIMATES"
Reconditioned used saws - 630
JONSERED CHAINSAWS (Sales & Service)
RR2 Martintown 528-4262

Tires

GLENGARRY TIRE SERVICE
All types of tires, including farm
24-hour service
On the spot repairs
Night Calls:
GILLES — 874-2727
RON — 347-3157
Glen Robertson
Tel. 874-2727

Water

CONRAD MENARD WATER CONDITIONING
Sales and Service of Water Softeners and Filters
Salt, Iron Remover and Potassium
Call after 5 p.m.
613-525-2156

Robert's Rental Service
We are the new distributors for Labrador pure spring water and water coolers.
Water Coolers may be rented until water problem is over in Alexandria region.
Free Trial Offer
For More Information
Call 525-2807



COMFORT
WATER TREATMENT
- Softeners
- Distillation
- Filters
- Free Water Analysis

525-3877
18 Main St. GERALD OUELLETTE Alexandria

Wood Heat



THE SUNWORKS
RENEWABLE ENERGY CENTRE
Come see us for all your wood heating needs!
Richard Kerr
257 William Hawkesbury
Dalkeith 874-2293
632-0456

GREAT AT VALUES
GREEN VALLEY

DURING OUR FALL AUTUMNMOBILE SALE

Choose from 18 Pontiac, Buick, Cadillac and GMC truck demonstrators

All with Balance of Warranty — Here are some examples of how you save...

1984 CADILLAC
Eldorado Biarritz
All the options associated with such a luxurious automobile including Astro sliding roof. Stock No. 4-127
Man. Sugg. Ret. $36,809.95
$29,900

1984 BUICK
Regal Limited
Fully equipped 2 door with air conditioning and sliding roof. Stock No. 4-072
Man. Sugg. Ret. $18,404.50
$15,984

1984 PONTIAC
Grand Prix
With 305 V-8 engine, auto., P.S. and P.B., AM/FM stereo, bucket seats and console. Stock No. 4-242
Man. Sugg. Ret. $14,151.80
$12,993

1984 BUICK
Skylark
Four door, 4 cyl., auto., power steering, AM/FM stereo. Stock No. 4-058
Man. Sugg. Ret. $11,034.15
$9,388

1984 PONTIAC
Sunbird
Four door, 4 cyl., automatic with extras. Stock No. 4-077
Man. Sugg. Ret. $9,749.25
$8,588

1984 JIMMY
GMC S-15, 4 x 4
6 cyl., automatic, many more extras. Stock No. 4-217
Man. Sugg. Ret. $15,406.15
$13,896

Or Drive Away One of Our 62 Used Cars or 14 Used Trucks... Priced To Move!

1983 OLDS
Cutlass Ciera
4 door, Stock No. 4-440B
$10,580

1983 PONTIAC
Acadian
2 door, 4 speed,
4 cyl. Stock No. 4-270A
$4,990

1982 PONTIAC
J-2000
Hatchback
Stock No. 2-132A
$5,990

1982 BUICK
Skyhawk
4 door
Stock No. 5-520A
$6,382

1981 CADILLAC
Sedan de Ville
Fully equipped
Stock No. 3-588A
$10,986

1981 PONTIAC
Phoenix
4 door, hatchback
6 cyl., auto.
Stock No. 4-275A
$4,881

1981 FIREBIRD
Formula
8 cyl., auto., 1 owner
Stock No. 4-480A
$6,980

1980 VOLKS
Scirocco
2 door, 4 speed,
1 owner, very clean
Stock No. 4-502A
$6,290

1980 BUICK
Electra
Fully loaded, priced to move. Stock No. 4-106A
$8,475

1980 PONTIAC
Parisienne Brougham
2 door, auto.
Stock No. 5-002B
$5,590

1980 BUICK
La Sabre
Stationwagon,
fully equipped
Stock No. 4-303A
$6,780

1980 MERCURY
Capri
4 Speed, clean,
1 owner, lady-driven
Stock No. 4-239A
$4,980

1979 CHRYSLER
New Yorker
Fully loaded
Stock No. 4-235A
$4,979

1979 OLDS
Delta 88
4 door
Stock No. 3-848A
$4,390

5 Other
CADILLACS
1980 through
1982 models

1981 YAMAHA
Seca 750
$1,981

AS-IS VEHICLES

Great Savings For The Handyman

Many 1973 to 1981 Models

from $200 to $2,200

THE ABOVE UNITS HAVE A
12 Month/20,000 km. Warranty

See the Lady or the Boys at...

GMC

BUICK

Cadillac

PONTIAC

Roy's

GARAGE (Green Valley) **LTD.**

We treat you Royally

Green Valley, Ont. **525-2300**