The Glengarry News

Vol. 95 No. 37 ALEXANDRIA, ONTARIO, WEDNESDAY, SEPTEMBER 10, 1986 Single copy 40¢

Closed suddenly

Glen Robertson post office may not open again, says official

GLEN ROBERTSON — The small post office serving Glen Robertson and area was closed suddenly Friday following a visit by Canada Post officials and OPP officers armed with a search warrant.

Armand Guimond, manager of field services for Canada Post in Ottawa, confirmed Tuesday the postmaster, Lise Lanthier, had resigned Friday, effective immediately, but refused to divulge details, arguing it was a private, personnel matter. The post office was located in Miss Lanthier's family home.

A rented truck was used to haul postal equipment away from the closed office on Monday.

OPP spokesman Const. Gilles Ruest refused to confirm or deny police involvement in the matter when contacted Tuesday. Miss Lanthier could not be reached for comment.

Mr. Guimond said the post office may never be re-opened and a final decision would be made in about three weeks.

Residents were advised of the sudden closure in a hastily printed sign taped to the front door of the post office and told to collect their mail in Alexandria.

The Alexandria post office has been called upon to provide emergency service to the area. Green "community boxes" were to be installed today (Wednesday) on Main Street in Glen Robertson, in front of Chartrand's General Store, to serve residents of the hamlet, said Mr. Guimond. Service to Glen Robertson rural routes, now controlled from Alexandria, has not been affected, he added.

Mr. Guimond said Canada Post had no choice but to suspend local service following Miss Lanthier's resignation. "It's an emergency situation."

He said several people had already expressed interest in taking over the post office, but he was not sure it would return.

"We're assessing the future of the Glen Robertson post office," he said, with particular attention being paid to costs and alternative means of delivering the mail. Rural routes can be serviced as well from Alexandria as from Glen Robertson, he added.

For the time being, the green boxes will remain the only service in Glen Robertson and stamps will be sold from a local store.

Glengarry-Prescott-Russell MP Don Boudria agreed Canada Post had to make alternative arrangements on an emergency basis, but expressed concern about the risk of the shutdown becoming permanent.

The MP said Tuesday Mr. Guimond had called him the previous Friday to ask for his support, or at least his tolerance, in the event Canada Post did choose to permanently close the office.

"I told him he certainly wouldn't get my support," said Mr. Boudria. "On Saturday I met with Ron MacDonell (reeve of Lochiel Township) and found he was very concerned. I called Mr. Guimond on Monday and told him that, not only would I not tolerate the closure, but he could be assured of strong protest from the reeve and municipal council."

Mr. Boudria said the Canada Post manager argued on Friday that the closure was reasonable because the Alexandria post office was only 3.2 miles away.

"I told him that was ridiculous. Glen Robertson is at least eight miles from Alexandria. If the post office is closed, Glen Robertson will be the most remote community from a post offcie in my entire riding.

"Glen Robertson has already lost its train service and its only bank. Closing the post office would be last thing the community needs. If it is closed, there will be violent objections."

He said the federal government has put a lot of pressure on Canada Post to reduce its massive deficit. Permanently closing the Glen Robertson office would save the corporation money.

"They're under tremendous pressure to close down money losing operations and Glen Robertson is a money loser," said Mr. Boudria. "I suggested that if the post office was located inside a store, as is the case in many small communities, the service might be used more."

The MP said he had already received at least two dozen phone calls protesting the loss of the post office and "four or five" had called expressing interest in taking over the service.

Reeve MacDonell promised "a hell of a fight" from Lochiel Township if Canada Post does not move quickly to re-establish a permanent office in Glen Robertson.

"We're determined the office will stay open," he said. "After losing the bank and the railway station, if Glen Robertson loses the post office, too, they might as well close the door and turn the key. Council will be after Canada Post if they don't reopen."

The reeve said at least 120 boxes were used regularly at the post office and still more people received their mail through general delivery.

"I'm certainly not impressed with the way this whole matter has been handled," he added.

On Monday a rented truck was used to haul away boxes and other postal equipment from the Lanthier home.



PLOWING AHEAD—Lancaster's Robert Sproul was the top trophy winner in Saturday's annual Glengarry Plowing Match. The event was held at Alex McNaughton's farm, near Bainsville. Above, Sproul, using a 1929 McCormick-Deering 1020, finishes plowing his section of the field. The tractor and plow belongs to his aunt and uncle, Karen and Harold MacLeod of Dalkeith.

Lancaster youth wins top award at plowing match

BAINSVILLE—A 14-year-old Lancaster youth took the top award over the weekend at the annual Glengarry Plowing Match, which was held at the farm of Alex McNaughton, in Lancaster Township.

Robert Sproul took home the Glengarry Plowmen's Association Trophy, which is awarded to the best plowed ridge by a county resident. He also received the Graindale Farms Trophy for the best plowed ridge by a new competitor in Glengarry County. He won awards for the best "ins and outs" on field and the class for antique tractors with trailer plows.

Sproul used his uncle's 1929 McCormick-Deering 1020 tractor in the competition. His uncle, Harold MacLeod of Dalkeith, was runner-up in the best plowed ridge category and was the recipient of the V&H Equipment Trophy.

The winner of the best ridge by a girl competitor, aged 15 to 25, was Christa Manley of Berwick. Debbie Preston was second, while third place honors went to Doreen Peters.

The winner of the Kenyon Township Trophy for the best ridge in the junior class, was Lancaster's Karl Mader, while the runner-up was Debbie Preston.

The best crown award went to Dalkeith's Harold MacLeod, while Maxville's Ian Vallance had the best open split. The winner of the J. D. Farm Supply Perp. Trophy was Lancaster's Scott Fourney. The award goes to the plowman under 16 years of age who accumulates the most points.

The Dalkirk Farms Trophy, which goes to the best plowed ridge in the utility class, was won by Hugh Maville of North Lancaster. The winner of the best plowed ridge in the advanced class and recipient of the Charlottenburgh Farm Equipment Trophy was Douglas Manley of Berwick. The runner-up was Dalkeith's Gordon Howes.

In the conservation tillage class, sponsored by the Glengarry Crop Improvement Association, the winner was Lancaster's Garry Vallance. The runners-up were Neil MacGregor of Dalhousie, Al Laplante of Cornwall and Don Burnett of Bainsville.

Prizes were also given to winners in various classes. In the tractor plows—two furrows class, the winner was Christa Manley of Berwick, while Donald Maville of North Lancaster, won in the three furrows class. Maville was also the winner in the utility class.

In the two or more furrows class, the winners were Lancaster's Scott Fourney and Karl Mader.

Minister rules out inquiry into Sports Palace allegations

The Ontario Ministry of Municipal Affairs and Housing decided last week to not launch an official inquiry into allegations of abuse of office made against Glengarry Sports Palace Recreation Director Michel Depratto.

In a letter to Alexandria Mayor J.P. Touchette, Municipal Affairs Minister Bernard Grandmaitre said that while no inquiry will be undertaken, he will order an audit into the bingo, bar and lottery revenues collected by the Sports Palace.

"There's not a thing wrong with having that sort of audit," says the mayor. "It's a way to come to a satisfactory conclusion."

The audit will take place because, Mr. Grandmaitre wrote: "I do have serious concerns about the qualification which has appeared for a number of years in the auditor's report on the financial statements of the board and of the town, respecting bar, bingo and lottery revenues."

The qualification states that revenue from those operations can't be clearly audited.

In an attempt to make the auditing of the bingo more clear in the future, the Sports Palace has started using disposable numbered cards instead of the re-useable cardboard used for 10 years.

The issue first arose in early May when Alexandria Councillor Fern Seguin read a statement listing a number of serious accusations against the recreation director in a public meeting of town council.

The four allegations were:

* that the general manager (Michel Depratto) frequently absented himself from his job;

* than an employee had been called upon, while on Sports Palace time, to do the books of a farm property owned by Mr. Depratto;

* that Mr. Depratto ordered employees to undertake work on his farm and h[illegible] threatened them with dismissal if they refused;

* that a tractor, owned jointly by Alexandria and the Sports Palace, went missing for eight days because it was being used on Mr. Depratto's farm.

After the board of management of the Sports Palace dismissed the charges and gave Mr. Depratto a vote of confidence, Mr. Seguin, along with three other councillors, Reeve John Cormier, Jim Baker and Larry Yaguchi, sent a letter to the ministry requesting an official inquiry.

Mr. Depratto said Tuesday he was pleased with the outcome, but not surprised.

"It's pretty well what I expected. Our bookds are audited every year by a competent firm and that qualification about the bingo revenue has been there since 1977. About 95 per cent of the bingos in Ontario run it the same way we used to run ours.

"Any association that has volunteers and operates with revenues from lottery and bingo operations will have that qualification on their auditor's report," says Mr. Depratto.

Motorcyclist loses foot in collision

LANCASTER—A Williamstown youth is in satisfactory condition in Ottawa Civic Hospital following a collision which occurred while he was riding his motorcycle, Friday afternoon.

Robin Collette, 16, lost his foot in the collision on County Road 17 at Findley's Bridge, between Williamstown and Lancaster. He was riding his 1983 Honda east on County Road 17, when he collided with a westbound vehicle, driven by 62-year-old Butrym Liette of Bainsville. According to Lancaster OPP, Mrs. Liette's vehicle was making a left turn off County Road 17 at the time of the collision.

Mr. Collette and his bike were thrown into the Raisin River, says Emile Tyo, who lives on Conc. 1 of Charlottenburgh, across from Findley's Bridge. Mr. Tyo was outside working on his garage, when he heard "a slam" and saw the splash of water.

He ran to the scene while his wife, Winnifred, called the police and ambulance.

"He was screaming for help. He stayed conscious. I pulled him out of the water and noticed his foot. He didn't know his foot was gone, and then he saw. I put a tourniquet on him and waited for the ambulance to come. He's very tough, the little fella," says Mr. Tyo.

Mr. Collette was rushed by ambulance to Hotel Dieu Hospital and later transferred to Ottawa.

According to Mr. Tyo, Mrs. Liette was panicking and calling for help, but OPP say she was uninjured.

Damage to the motorcycle is estimated at $3,500, and damage and the 1985 Pontiac sustained $5,000 damage.

Province approves $1.3 million housing project for Avonmore

by Sybil Carello

MOOSE CREEK—Construction of a $1.3 million senior citizen apartment building in Avonmore will begin in October, Roxborough Reeve John McIntyre announced Monday.

Mr. McIntyre, chairman of the Roxborough Non-Profit Housing Corporation, made the announcement following funding approval from the Ministry of Municipal Affairs and Housing.

The 26-unit building will be housed on a 3.5 acre lot which runs east of Fulton Street and north behind the United Church. The site is conveniently located near a store, bank, community centre and post office.

The building will include 20 one-bedroom units and six two-bedroom apartments, including one equipped for a handicapped person.

Applications for 22 of the units have already come in, said Mr. McIntyre.

The project is the end result of a 1984 survey which clearly indicated a need for this type of housing. A minimum of 20 units was required for government approval.

Estimated market rents on the unfurnished units, utilities included, will be $365 for a two-bedroom unit and $330 for a one-bedroom.

Roxborough's Non-Profit Housing Corporation is made up of Avonmore residents Ray Alguire, Neil Bush, Hubert Delaney, Elmer Park, Marguerite Pollock and Lily Worrall.

Once construction begins, Debbie Edwards of the consulting firm Edwards/McFarlane in Ottawa will work closely with all of the site contractors. Ms. Edwards has been the liaison between the corporation and the Ontario Ministry of Housing.

Initially, seniors who wanted an elevator in the building were told that funding for this particular luxury was not available. But the senior citizens group, according to Mrs. Worrall, wanted to at least have the opportunity for a future installation. The change of architectural drawings to accommodate this addition included a separate small room for the elevator, a sump pump and pit and reflected an extra $5,000. The group, undaunted, held yard sales, raffles and other fundraising activities and came up with the money.

Mrs. Worrall said the corporation has just been informed that the ministry is changing the ruling and will include the elevator as part of the project.

Earlier, a citizens committee, along with architect Jim Colizza, visited senior citizens apartments in Ottawa, Williamsburg, Osgoode, Finch, and Casselman. It was a mission to scout for ideas on what the Avonmore building should feature. One of these features will be a sun-alcove with a large bay window in the living room.

Robert J. Bourgon & Associates Ltd. of Cornwall have been contracted for the construction of the complex.

The project, municipally developed as a non-profit facility, is subsidized by the federal and provincial government.

ALEXANDRIA COPY CUP

Dann Rogers



Ameublement Lalonde Furniture held an official opening Thursday at 7:30 p.m. to announce the change in ownership from Maurice Lalonde to Roch Major. The inventory will remain similar as to what used to be in the store, but there will be some more modern furniture.

* * *

Premier David Peterson will be in Cornwall Tuesday to hold a press conference and attend a public reception at the Travelodge. The press conference starts at 6 p.m. For more details contact John Cleary at 534-2340.

* * *

The Seaway Valley United Church Women Area 1 is preparing for the annual fall rally. This year it will be held at Cassburn United Church September 30 at 10 a.m. The afternoon speaker will be Rev. Donald Wachemschwanz of Cassburn United Church.

* * *

Twins Leonard Robillard of Moose Creek and Mrs. Albert Sabourin of Cornwall celebrated their joint 80th birthday August 26.

Says Mr. Robillard, "It is a rare thing for twins to celebrate their 80th birthday. As a rule, one is dead, if not the two."

Belated birthday greetings, Leonard and Mrs. Sabourin.

* * *

There will be gliding going on again this weekend at the Alexandria airstrip. Barring any forseen difficulties, we may have an aerial shot in next week's paper.

The new year for the Air Cadet Squadron starts Thursday and all teenagers interested in registering should be at GDHS at 7 p.m. that evening.

* * *

Registration for Brownies, girls aged six to nine, will be held this Thursday from 7 p.m. to 9 p.m. at St. Joseph's School gym. The fee is $15.

Registration night and the first meeting of the Guides will also be held Thursday evening from 7 p.m. to 8:30 p.m. at the Alexander School.

* * *

The Ligue la Leche d'Alexandria will hold its monthly meeting Tuesday from 10 a.m. til noon at Les Trois P'tit Points cultural center. This is a special invitation extended to all pregnant women and new mothers interested in breast feeding.

For more info call Paulette Lefebvre at 525-2870.

* * *

The Induction Service for Rev. Colin and Rev. Patricia MacDonald will be held Sunday at 7:30 p.m. in Alexandria United Church. The MacDonalds will minister the congregations of Glengarry East Pastoral Charge of the United Church of Canada.

Joanne has a story on them somewhere in this week's paper.

* * *

Holidays have played havoc with the volunteer services of the Glengarry Memorial Hospital and soon the Florida exodus will sweep many more away.

Volunteers are needed in the craft and floral arrangement department and in the gift shop. Anyone who can spare two to three hours a week is urged to call Marg Dowat at 525-2412 or Vivian DaPrato at 525-1940.

While everyone knew it was a cold, wet August, George Hambleton of Atmospheric Environment Services provided the official statistics last week.

August was 2°C cooler than normal with almost double the amount of rainfall usually received at this time of the year.

Rain fell 17 times for a total of 143 mm. The high was 29.5°C and the low was 1.5°C with frost recorded in several areas.

August 1985 was also cooler than usual but only 82 mm of rain fell.

* * *

Harriet MacKinnon was in Ottawa Sunday attending the induction service of her cousin, Rev. Duncan S. Kennedy, to the charge of St. Giles Presbyterian Church.

* * *

Mr. and Mrs. Robert Richard and son visited Bob, Gaby and Suzanne Daly, formerly of Alexandria, in Cocoa Beach, Florida recently.

They were the first Canadian visitors the Daly's had at their ocean apartments.

* * *

Mr. and Mrs. James MacMillan and Jennifer and Curtis of Richmond, Texas visited recently with his mother and Ray.

Doreen MacMillan of Alexandria visited her daughter Heather and husband John Blyth in Verdun, Que. recently.

Few complaints, but more wanted

Residents in Glengarry are generally satisfied with recreation services, but would like to see more individual sports programs organized.

This is one of the findings from a $20,000 recreation needs survey conducted by Res-Can Limited of Cornwall. In June the Glengarry Sports Palace board commissioned the survey of Alexandria and the Townships of Lochiel and Lancaster.

Bill Upper, former manager of the Cornwall Civic Complex and Glengarry Gardens, was one of the consultants.

In early August residents in Alexandria, Lochiel and Lancaster received questionnaires through the mail. People were given two-weeks to answer the questionnaires and return them to Res-Can. Of 3,680 questionnaires mailed, only 86 were completed and returned.

"The results of the questionnaire survey were very much the same as the user-group and community-leader survey we did in July," Mr. Upper said in an interview with *The Glengarry News* Monday afternoon.

"In general terms, people are happy with the recreation programs, but they would like to see more individual sports programs," said Mr. Upper. "I would say that everyone was honest in answering the questions."

Observations from the survey showed people who answered the questionnaire are very active recreationally, not only on weekends, but also during the week. The activities which need more attention are: tennis, arts and crafts, gym usage, swimming, basketball, aerobics and volleyball. Programs for pre-school children and teenagers require more attention and more park development was requested on an "as needed" basis.

Respondents felt they were not well informed of the various recreation programs. Res-Can suggested the programs should be put in a quarterly book and distributed to the community in the form of a newsletter. The survey indicated the majority of people found out about recreation programs through *The Glengarry News*. The second medium was through friends.

The results of the survey will be presented to the study committee, made up of people from Alexandria, Lochiel and Lancaster Townships.

Res-Can will present its recommendations to the study committee on Sept. 15 at the Glengarry Sports Palace. A report on the entire survey will be forwarded to the committee for review.

Alexandria, Lochiel and Lancaster councils will be informed at a joint meeting in the near future.

Res-Can was hired to determine what new recreation programs people in the three municipalities would like to see and, if there was a lack of existing programs, what could be done to improve.

Legion Week to start Sunday

The Col. A.G.F. Macdonald Branch of the Royal Canadian Legion #423 Alexandria will mark Legion Week from Sunday to September 20.

To mark the week the Legion and the Ladies Auxillary have planned a series of events.

On Sunday, Legion members and associates will attend a service at the Church on the Hill in Alexandria at 11 a.m. Memebers will march to the church following the Glengarry Pipe Band, which leaves the Legion parking lot at 10:45 a.m.

After the service they will return to the Legion Hall for a social hour.

On Monday, the Lancaster Branch will visit the Alexandria Legion for a social evening.

On Tuesday, Legion members will host a roast beef dinner for all paid up members of the Ladies Auxillary.

On Wednesday, the Alexandria Legion will host a birthday party for residents of the Community Nursing Home at 2 p.m. The musical program will be provided by the Lochiel Strings.

On September 18, sports officer Henry Dumouchel will host a bean bag and pool tournament, while Gavin McDonald will hold a Chinese auction.

On September 19, Carl and Doris Seeley will host a pub night, with entertainment by the Lochiel Strings, Margaret Legros, Frank Hamilton, Harriet MacKinnon and Lucille Lafontaine.

On September 20, a social evening to close the week's activities will be hosted by president and Mrs. Gordon Leonard at the Legion Hall.

As a follow-up to all the activities, the Lancaster branch will host the Alexandria branch for a social evening September 24.

Immersion up again

While most area schools are suffering a decline in enrolment, immersion programs at Iona Academy and St. Joseph's School in Alexandria are drawing more students than ever.

The two schools, which provide a half day of instruction in English and the other half in French, have increased their combined student population from 391 to 420.

St. Joseph's, which used to be an annex of Iona, has become a separate entity with 119 students, up from 25 last year.

"Students in Junior Kindergarten to Grade 4 who used to attend Iona but lived closer to St. Joseph's will now attend the school closer to their homes," says new principal Michael Bradley.

The daycare centre has moved from St. Joseph's so the school has access to five classrooms.

"The school could conceivably grow to a population of 300 students. Each year we will add another level of instruction. We only go to Grade 4 now, but next year we will add a Grade 5 level. In five years we will ofer complete schooling form the Junior Kindergarten level to Grade 8.

Enrollment at Iona has decreased from 391 to 301, but that is a result of the transfer of students to St. Joseph's.

$3,000 theft

Thieves stole more than $3,000 worth of cigarettes from the Mac's Milk store in Alexandria August 29.

Alexandria police report someone apparently entered the store's rear storage area while the clerk was busy with a customer and escaped through a back door with nearly 200 cartons of cigarettes valued at $17.37 each.

APPLE HILL MINI MART
Open 7 Days a Week
7:00 a.m. to 10:00 p.m.



We specialize in custom meat cutting and frozen orders. ALL top Quality, Red Brand **Canada #1** *Beef. Your friendly meat specialist Rene, is at your service.*

Time to stock up your freezer for the winter

Apple Hill Mini Mart
Main St., Apple Hill 525-3215
37-1c

End of Summer
CLEARANCE SALE

Table of ARROW SHIRTS



Long and Short Sleeves
Latest styles and colors
1/2 PRICE

Full rack of SPORT SLACKS
Wool and Poly-Wool
1/2 PRICE

Table of DRESS SHOES
Florsheim & Jarman
1/2 PRICE

Full rack of GOLF SWEATERS and SPORT SHIRTS
Reg. to $36
19.98



37-1c

Prices in effect until September 20/86
Sorry No Credit Cards for Sale Items
Barbara's
29 Main St. 525-1554

FALL INTO FASHION
With a warm cozy sweater
Nina Klein
SWEATERS
Gray, Royal, Jade, Purple, mixed
Reg. $34.18
24.18
Tootsie's FASHIONS
68 Main St. 525-4577



FALL WORKSHOP 1986

The Centre culturel "Les trois p'tit points . . . "is proud to offer once again workshops that will certainly be of interest to all.

GENERAL INFORMATION

(The workshops will start as of September 15)

WORKSHOP	TEACHER	SCHEDULE	AGE	NUMBER OF WEEKS	FEE
MONDAY					
*Recorder/ Flûte à bec	Martine Joly	4 to 4:45 p.m. 5 to 5:45 p.m.	5 to 8 9 to 12	10 11	$15/session $15/session
Ceramics/ Céramique	Reina Ménard	7 to 9:30 p.m.	Teens & Adults	11	$30
Cooking/ Cuisine	Rita Henning	7 to 9 p.m.	Adults	10	$35
*Tap Dance/ Claquette	Sylvie Larocque	7 to 7:45 p.m. 7:45 to 8:30 p.m.	4 to 8 9 to 13	12	$30
French is Fun	Johanne Lalonde	7 to 8:30 p.m. 8:30 to 10 p.m.	Beginners Advanced	11	$15
TUESDAY					
*Classical Ballet Ballet Classique	Chantale Lepage	5 to 6 p.m. 6 to 7 p.m. 8 to 9 p.m.	5 to 8 9 to 12 13 & up/adults	13	$45/session $85/year
*Jazz (Dance) Jazz (danse)	Chantale Lepage	7 to 8 p.m.	13 & up/adults	13	$45/session $85/year
*Judo	Claude Bourdeau	5:30 to 6:30 p.m. 6:30 to 7:30 p.m. 7:30 to 8:30 p.m.	5 to 8 9 to 12 13 & up/adults	11	$20/session $37/year
Peinture sur soie	Cécile Poirier	7 to 9 p.m.	Teens & Adults	5	$30
Aesthetics/ Esthétique	Jacqueline Dubeau	7:30 to 8:30 p.m.	for ladies	7	$40
Spanish/ Espagnol	Heather St. Denis	8 to 9:30 p.m.	Adults	11	$45
WEDNESDAY					
*Gymnastics Gymnastique	Sophie Ouimet	5:30 to 6:30 p.m.	10 to 14	12	$25/session $45/year
Aerobics/ Aérobique	Roxanne Lauzon	6:30 to 7:30 p.m.	All ages	12	$25
Culture des fines herbes	Pierre Després	7:30 to 8:30 p.m.	Adults	5	$20
Crochet	Marthe Chénier	7:30 to 8:30 p.m.	Adults		$30

*These workshops will be offered for one year, from the week of September 15 until April (except during the Christmas holidays). It is possible to pay in one or two assessments (for each session or for the year term.)

REDUCED FEES FOR MEMBERS

Do not hesitate to call Martine Joly at 525-4020 for further information.

Register now, either by calling at 525-4020 or by going to the Centre culturel (33 Lochiel, second floor).

LUCKY DOLLAR FOOD STORES
Green Valley 525-3081

Round Steak or Roast
Boneless outside cut eye removed
2.29 lb. 5.06 kg.





Celery Stalks
49¢

Smoked Picnic Ham
1.29 lb. 2.84 kg.





Round Steak or Roast
Boneless inside cut
2.69 lb. 5.93 kg.

Sausages
1.39 lb. 3.06 kg.





Fresh Peaches
49¢ lb. 1.08 kg.

Field Cucumbers
3 for 99¢

Rutabaga
33¢ lb.
73¢ kg.

Skippy Peanut Butter
Creamy
500 g
1.49

Campbell's Tomato Soup
10 oz.
39¢

Kraft Miracle Whip
500 ml
1.49

White Swan Tissues
White
4 rolls
1.49

Mapleleaf Lunch Meat
175 g
1.29

McIntosh Apples
3 lbs.
1.99

Prices in effect until store closing Sat., Sept. 13/86. We reserve the right to limit quantities.



NEW CLERGY—Colin and Pat MacDonald are the newly arrived ministers of the Glengarry East Pastoral Charge of the United Church. The MacDonalds have been preaching here since August and have greatly appreciated the warm welcome extended them.

Staff photo—Dann Rogers

Dogs on the loose in village

by Joanne Stevenson

LANCASTER — "Does a little guy have to get seriously hurt before the town does something?" resident Gerald V. High asked village council at its September 2 meeting.

Mr. High, who lives on Front Street, wrote a letter complaining about dogs running free on the streets. It is the second such letter he has written this year.

He described two recent incidents involving dogs chasing children on bicycles. In one incident, a small black dog scared his son to the point of becoming paralyzed with fear. On August 17 a dog barking and growling at a boy on a bike caused the frightened youngster to strike a telephone pole. Although the child was not seriously injured, the bike was damaged.

Mr. High commented on the difficulty of contacting Animal Control Officer Olaf Rumke.

Reeve Milton MacDonald acknowledged most of the telephone complaints he has received concern dogs, either barking, growling, running at large or in the village's only kennel.

"The problem is serious enough that we will have to come up with a serious bylaw. Our lawyer (Paul Syrduk) is looking into it," he said.

Enforcement of the bylaw presents a further difficulty since the village has neither a municipal police force nor a court.

Richard Anderson, who also attended the meeting, added, "Lawyer's letters don't mean a thing. How can you take him to court? What court do you take him to?"

Reeve MacDonald promised all telephone complaints would be investigated.

"We will follow through and get back to you with an answer."

ROADS TRUCK

The municipality has decided to lease, in mid-October a 1987 V6 half-ton truck for three years from Riverview Dodge Chrysler in Cornwall.

Roads Superintendent Jacques Lapierre had earlier requested council consider the purchase or lease of a new vehicle to replace the 10-year-old truck now being used.

Councillor Jennifer Charbonneau is organizing a centennial committee to celebrate the village's 100th birthday next year. The committee held its first meeting in late August.

Letters have been sent to local churches, organizations and the fire department, asking for suggestions and participation in centennial events.

The next meeting of the committee will be Sept. 18 at 8 p.m. at Smith's Field Hall.

CABLE

As of Oct. 1, cable should be available in Lancaster. A subscriber with a converter will be able to tune into 20 stations, originating in Toronto, Edmonton, Hamilton and Detroit, as well as Ottawa and Montreal.

St. Elmo church celebrating 122nd year

ST. ELMO—The 122nd anniversary of Gordon Church, St. Elmo, will be celebrated on Sunday, Sept. 14, at a special worship service at 2:30 p.m.

Gordon Church was built in 1864 during the ministry of the Rev. Daniel Gordon. The author, known as Ralph Connor, was born at St. Elmo, the son of the Rev. Daniel Gordon and Mrs. Gordon, and is well known for *The Man from Glengarry, Glengarry School Days* and other books of which he was the author.

The Rev. Hamish Kennedy, recently retired as the minister of St. Giles Church, Ottawa, will be the guest preacher for the St. Elmo anniversary. Mr. Kennedy is a graduate of the University of Glasgow and of Trinity College, Glasgow, Scotland. He came to Montreal in 1959 and served the pastoral charge of The Maisonneuve and St. Cuthbert's Presbyterian Congregations. He was later called and inducted into the pastoral charge of St. Giles Church, Ottawa, and retired from the ministry of St. Giles Church in January.

Mr. Kennedy's sermon theme for the anniversary service is "Dream your dreams."

Special music will be presented at the anniversary service by the Clarinet Choir of the RCMP Band, "N" Division, Ottawa. The Clarinet Choir includes Cst. John Van Vlaanderen and four other members of the RCMP Band.

The special worship service will be conducted by the Rev. Gary Van Bruchem, minister of the Maxville-St. Elmo pastoral charge, assisted by Dr. Wallace MacKinnon. Mrs. D. Munro will preside at the organ and lead the choir.

An invitation is extended to all the friends of Gordon Church to join in the fellowship of this special anniversary service of divine worship. A fellowship hour with refreshments will be held in the church hall following the worship service.

County welcomes two new ministers

by Joanne Stevenson

This summer the Glengarry East Pastoral Charge of the United Church welcomed two new ministers, Colin and Pat MacDonald.

The local congregations of the charge's four churches in Alexandria, Dalhousie Mills, Glen Sandfield and East Hawkesbury selected the MacDonalds to replace Rev. Gordon Saville and Rev. Janice Stevenson who left this past winter.

The bilingual couple were hired in March. On August, after a month-long holiday, they began their ministry here.

Colin, from Toronto, and Pat, from Hamilton, both found their previous postings in Climax, Saskatchenwan, too far from roots and too far from family.

During the interviews held in February, the MacDonalds discovered Glengarry to be a welcoming community, both in the churches and in town.

"We felt called here," explained Reverend Pat MacDonald.

The MacDonalds, who now have a son, Peter, 3 1/2, and a one-year-old daughter, Claire, met at Emmanuel College in Toronto.

Colin will work full-time and Pat half-time with each alternating at Sunday services at the four churches.

The couple appreciates the effort made by the community in its welcome. Upon arriving at the manse, they were greeted by a fully stocked fridge, flowers on the table and a garden already planted.

They are still receiving phone calls and drop-in visits to welcome them.

The congregations, in an impressive labor of love, totally refurbished and renovated the ministers' home, which was built in 1895.

Ken Alexander, chairman of the manse committee estimated 2,000 hours of volunteer work and $5,000 to $6,000 worth of material were spent sprucing up the structure. Work included stripping off as many as six layers of wall paper, repapering walls, repainting walls and ceilings, installing cabinets, woodworking and reflooring.

Fifty people participated in the facelift over a six month period. Mr. Alexander would not single out individuals, saying only, everybody did a great job.

However, he did point out one man had painted the house from top to bottom and an 84-year-old woman was among the wallpaper strippers.

Mr. Alexander felt the long hours of hard work benefitted both the manse and the volunteers.

"It held the churches together when we didn't have a full-time minister," he said, adding laboring side by side with fellow church members presented a golden opportunity to get better acquainted.

The MacDonalds are now enjoying the manse and hope to repay the dedicated church goers by successfully ministering to their Christian needs for many years to come.

Cablevision coming to Green Valley

by Joanne Stevenson

NORTH LANCASTER—At its Sept. 3 meeting, Lancaster Township Council signed an agreement with Ottawa Cablevision to provide Green Valley with cable television service. Green Valley will be a branch of the Alexandria service and the company will use hydro and telephone poles already in place.

ST. RAPHAEL'S DRAIN

Drainage Superintendent Gary MacDonald has suggested a survey be taken of property owners along St. Raphael's drain on Sutherland Creek.

The questionnaire will determine the type of maintenance to be carried out along this major drain.

FILION DRAIN

Council will be acting to remove the obstruction along the Filion drain. Councillors discussed, but did not choose financing options to pay for the repair. Negotiations continue with Stidwill Engineering to determine how much of the cost the engineering firm will pay since the obstruction may be due to workers neglecting to totally clear the drain originally.

A bylaw authorizing drain maintenance was given first and second reading and a notice of the work to be done must be forwarded to Charlottenburgh property owners involved.

NEXT MEETING

The next meeting of council, scheduled for September 17, will instead by held September 24.

Car hits Via train

MAXVILLE — A Crysler youth narrowly escaped injury when the car he was driving collided with a Via train, Friday morning.

Markus Tanner, 17, failed to stop his 1984 Ford pickup truck at the railroad crossing on Main Street in Maxville, and struck the eastbound train. The accident occurred at 10:35 a.m.

The train's engineer was 58-year-old Walter Tysick, of Ottawa. There were no injuries.

Damage to Mr. Tanner's vehicle is estimated at $5,000, while the train sustained $1,500 damage to the step, battery base and connectors.

According to Maxville OPP, the flashing lights and warning bell, which mark the crossing, were operating properly at the time of the accident.

THE POLKEMMET GRORUD

Pipe Band From Britain Now on Record

Get your recording of this famous Pipe Band or any of your favorite Scottish and local artist and pipe bands at .....

Danskin's Scottish Gift Shop *(Open Daily 10 a.m. to 5 p.m.)*

Main St., Maxville 527-2037

$12,000 STREETSTAKES
August Winner of
$1,000 CASH
Janet Johnston of Cornwall
(Coupon from Cyr's)
Next Draw Sept. 30
YOU TOO CAN BE A WINNER
SHOP Cornwall
DOWNTOWN
"in the center of everything" 37-1c



The Candlestick Restaurant

Enjoy fine food with excellent service

Our business hours
Tuesday to Sunday, 4:30 to 10:30 p.m.
Closed Mondays

525-4191

McCormick Rd. 1/4 mile past the Golf Course **Alexandria**

WINNING LOTO 6/49 NUMBERS
Saturday, September 6 - 8, 9, 19, 35, 39, 48 Bonus 20
Wednesday, September 3 - 20, 27, 41, 44, 47, 49 Bonus 34

Super Specials at
Your Family Pharmacy

All
Parametes Vitamins
1/2 PRICE

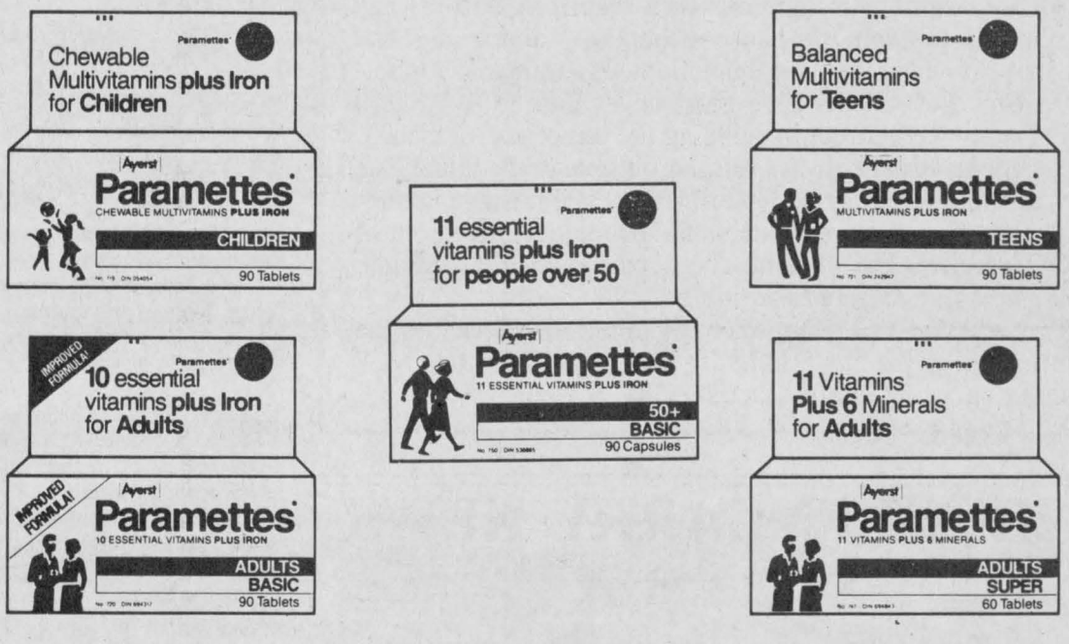

We reserve the right to limit quantities while quantities last.

PHARMACIE *Safwat Milad Pharmacy Ltd.*

GLENGARRY PHARMACY

All major drug plans accepted

VISA

14 Main St. North Alexandria 525-3882

Lalonde's Ladies' Wear



1st Anniversary

SALE CONTINUES

20% OFF

ALL MERCHANDISE

(This includes all new Fall & Winter Merchandise)

24 Main St., South
Alexandria
525-3162

The Glengarry News

EDITORIALS/OPINION

Depratto cleared

Recreation Director Michel Depratto and the Glengarry Sports Palace Board of Directors have effectively been cleared of all accusations of wrongdoing.

Officials from the Ontario Ministry of Municipal Affairs examined records and interviewed employees and local officials earlier this year following a letter of complaint from four Alexandria town councillors. In a recent letter to the town, Municipal Affairs Minister Bernard Grandmaitre announced his investigators could find no evidence warranting a full scale inquiry of the Sports Palace and its operation.

The minister's letter falls far short of the public apology that is owed Mr. Depratto and his board. That should come from the councillors who tabled the accusations in the first place, smearing the reputations of public servants.

The minister has called for an examination of the Sports Palace bingos. He said he was concerned about previous auditors' findings that revenue from bingos, bars and lotteries could not be fully audited. Recently, the board has implemented tighter controls on its bingo operation, which has brought in more than $750,000 over the last 10 years, keeping the arena in the black and paying for many improvements.

Re-usable cardboard bingo cards were eliminated in favor of numbered, disposable paper cards, which will allow a better audit trail of revenues. The change will cost the board about $20,000 a year, according to Mayor J. P. Touchette, but it will be a reasonable investment if it helps end innuendoes concerning the bingos.

Only a small minority of bingos have adopted similar controls, said the mayor. The vast majority operate in very much the same manner as the Sports Palace did for 10 years.

Public accusations concerning the integrity of a senior municipal official have been vicious. The gossip has been worse. Volunteers and elected officials have been dragged under the same cloud.

We hope the minister's findings will close an ugly chapter in the town's recent history.

Terrorism's grip

Someone once wrote that World War 3 had already begun, but was different from all previous wars. This war has no uniforms, no recognized lines and no heroes.

The method of war is terrorism, with innocent people, instead of soldiers and military installations, serving as the targets.

Again this past weekend the world witnessed the terrorists' handiwork. Twenty-two mostly elderly Jews were gunned down while at prayer in an Istanbul synagogue. Another 17 people, including children, were mowed down by machine gun fire and grenade shrapnel aboard a hijacked airliner in Kirachi, Pakistan. Many more remain seriously injured and may never fully recover.

These murderers terrify us all the more because we can't understand them. There is no logic, it seems, to the indiscriminate killing. Any one of us could fall victim to terrorists virtually anywhere in the world.

Even in Canada, where we once felt immune, diplomats have been crippled and killed. Bombs placed on board two airliners in Canada last year cost the lives of hundreds of Canadians and East Indians and two baggage handlers in Tokyo. In seems only a matter of time until bombs and bullets begin taking lives in Canadian stores, churches and schools.

With strong financial and logistical support from merciless nations, terrorists are able to strike anywhere at anytime. They hold the world in their grip, it seems. We're virtually powerless to stop fanatics prepared to lose their own lives in their determination to kill others.

All we can do is tighten our own security measures and to put all possible pressure—economic, diplomatic and military, if necessary—on the nations that train and support terrorism. Beyond that, we must never give in.

Pakistan was correct in refusing the terrorists' demands. If such demands are always refused, in spite of the immediate loss of life, there may be fewer instances of hostage taking.

The world can try to address the problems at the root of such terrorism, but in some areas, particularly the Middle East, no solution seems possible.

This is a war that promises to continue for years into the future. The civilized world has to find ways of fighting back without adopting similar tactics. That's a tall order.

THE GLENGARRY NEWS

Phil Rutherford
Editor & Publisher

Eugene Macdonald
President

Lindsay Cameron
Advertising Manager

Published Wednesdays by The Glengarry News Limited at 3 Main St. S. Alexandria, Ontario K0C 1A0. Address all correspondence to Post Office Box 10, Alexandria, Ontario K0C 1A0.

Telephone (613) 525-2020 or 525-3271
Second Class Mail Registration Number 1302

Subscription Rates: $16. per year within 40 miles of Alexandria; $20. per year in Canada beyond 40 miles and in centres with door-to-door postal delivery; $52. per year outside Canada.

Single Copy 40 cents

Member of the Audit Bureau of Circulation, the Canadian Community Newspapers Association, the Ontario Community Newspapers Association, the Ontario Press Council and the Glengarry News Press Council.

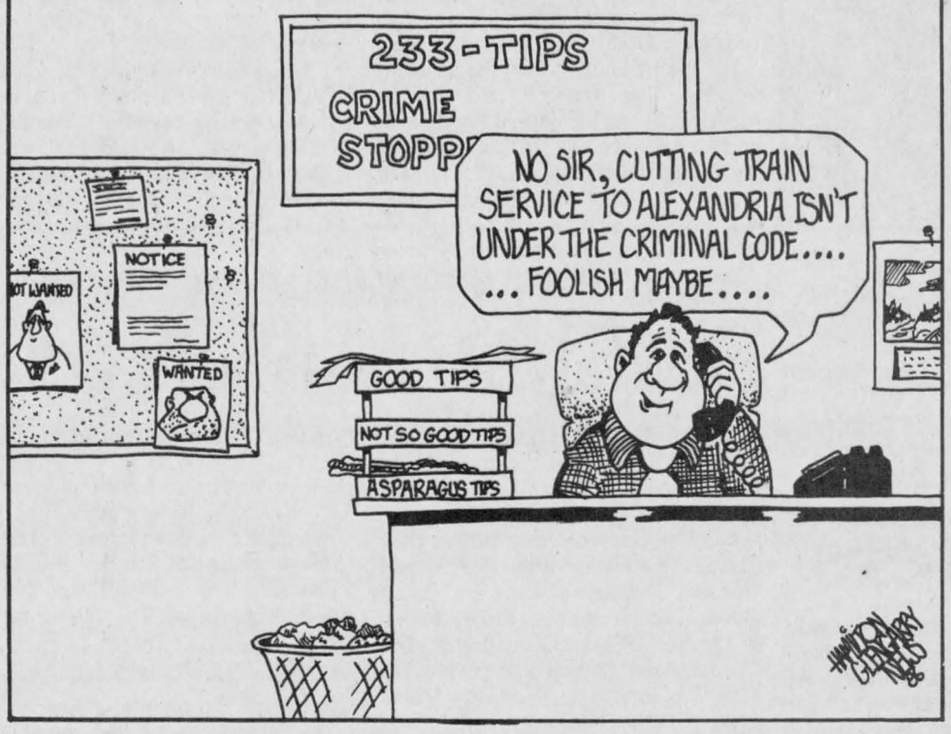

Avid Trekkie confesses there's no TV like old TV

A FEW THOUGHTS
Joanne Stevenson

In the old days, we knew it was fall because that's what the leaves would do. Fall used to signify the end of summer; nowadays it signifies the end of summer reruns and the beginning of a new and, we hope, improved television season.

Not that it matters too much to me, since I doubt any new show will surpass the three favorites I watch now—Maude, the Honeymooners and Star Trek.

Apparently, the Cosby Show proved to be some kind of unique phenomenon last year with people glued to their sets mouthing the words to reruns. While Cosby is a wonderful show, it looks all the more wonderful because of a lack of competition from shows like *Barney Miller, Taxi, WKRP, Mary Tyler Moore* and *All in the Family* and even further back, *I Love Lucy.*

However, these days we are doubly fortunate since we can enjoy the best of both the old and the new. For example, *Star Trek*, 20 years old this Monday, can still be seen on at least two different channels.

Star Trek, set in the 23rd century, demonstrated how little man has changed over the years even though his horizons throughout the universe are forever expanding.

The recent movie versions of the series also suggest only their uniforms have changed in 20 years.

No doubt, on the high tech set of the series, we will see only subtle transformations in the main characters.

Captain Kirk, in spectacles, possessing a toupée for every occasion, is no longer like the sailor with a girl in every port. Now he limits romancing women to leap years.

He has become a wonder of plastic surgery, ranking up there with Nancy Reagan and Michael Jackson.

The years have been kinder to Spock. Vulcans, we all know, lead longer lives than mere humans or is it just their lives seem longer? Spock's face, of course, is less wrinkled. The man has not executed a facial expression in his entire life!

Dr. McCoy remains the champion of emotion over logic. He then proceeds to prove himself wrong when his emotionalism gets him into jams always to be rescued through Spock's cold reason.

Scotty, still perspiring madly in an attempt to prevent the Enterprise from blowing itself apart, grimaces when each enemy hit causes the whole cast to bash themselves widely to one side.

Nurse Chapel, in the infirmary, waits for Spock to smile and hold her hand.

Lieutenant Uhuru, fed up with the three centuries long battle for equality for women, can't wait to get off the switchboard.

All kidding aside, *Star Trek* is a milestone TV series. It presented an optimistic view of the future as a time when reason and the pursuit of truth and knowledge would prevail over territorial imperatives. The future belongs to men like Kirk and Spock, not Rambo. On *Star Trek*, the nations on earth were united in peace and the mandate of space exploration was discovery, not destruction.

It is a brave new world *Star Trek* reveals to us. Let's hope mankind will be around to enjoy it.

Never had a frosh week? Did you miss anything?



SECOND LOOK
Phil Rutherford

I think I missed something. I never had a Frosh Week. For those of you who don't understand, that's the first week of university when "veteran" students take time to properly introduce new students, frosh, to campus life.

Newcomers can be made to do a lot of different things, from sitting their bare butts on blocks of ice and eating raw liver, to climbing greased poles and running guantlets with foul concoctions of fermented yeast, rotten eggs and fish heads being poured over them.

Frosh are ordered to run errands, crawl like insects and do calisthenics on the spot. There's never a boring moment.

Where I went to college there was no Frosh Week, just a few inane "orientation" sessions to educate the new kids on rules, scheduling and how to find the washrooms. Come to think of it, there wasn't much school spirit either.

It's not that I mind not having been a victimized frosh, but there's enough of the sadist in me that I would have loved giving the orders starting in the second year.

Toronto's *Sunday Star* carried a detailed report this week on frosh activities on several campuses, noting adminsitrators and students themselves had de-emphasized alcohol consumption and discouraged singling out students for hazing. At one university the annual campus tour actually included a visit to the library instead of being limited to a pub crawl. Times have changed.

Much of the foolishness and the best of the harmless fun remain, however. There are still the usual food fights, toga parties, mischievious pranks and poor renditions of old school songs. Pyjama parades and water fights continue. Students were still diving into swimming pools filled with Jello and engaging in cow chip throwing contests.

Streaking may not be the fad it once was, but there were still some reports of birthday suited male frosh dashing past the ladies. Some of the girls laughed, some expressed disappointment and a few took off in hot pursuit. Girls don't faint as much as they used to.

At Queen's and U of T the engineers are still dyeing and painting heads and arms purple.

The more dangerous stunts are gone. Humiliation is discouraged. But the initiation rites continue, with new antics coming from more devious minds every year.

I remember one year in high school when administration allowed an initiation week. The Grade Niners were forced to carry books, do push-ups and run a variety of errands handed out by senior students. It got a little out of hand, of course.

One of the new kids, he couldn't have been more than 4'10", was forced to stand on a table in a crowded cafeteria and endure a barrage of abuse from a particularly sadistic twerp from Grade 12. The climax came when the older student handed the kid a plate full of leftover french fries, gravy and chocolate milk, mushed into a sickening slop, and ordered him to eat it.

The little guy seemed to turn green as he looked at the proffered meal, then smiled broadly before throwing it in the Grade 12 student's face. He then held out his arms and took a bow before a standing ovation. For the rest of the week, at least, he was a hero. Initiation week never returned.

Maybe I didn't miss much after all.

On complaints



LOOK OUT
Dann Rogers

We have a Dalkeith correspondent now. Her name is Jean MacLennan. Any Dalkeithians wishing to publicize events, social notes, or bits of information specifically of interest to residents of that area should give Jean a call.

* * *

Last week's paper contained a very unsettling and uncomfortable article for many of our readers. Our lead story concerned three men being charged with sexually assaulting children in the Dunvegan area.

Many readers called to express their dismay that we would carry such a story. They said that sort of subject didn't belong in a community newspaper.

Another caller said we were slandering Dunvegan and since *The News* is sent far and wide, many former residents would have an unfavorable impression of the town.

Someone also suggested the children involved would suffer much teasing and harassment from their schoolmates because the children could be identified from the story..

The most common complaint concerned the placement and size of headline allotted the story. These two factors led several readers to label the story sensationalist.

This story was definitely the most important information we gave our readers last week. Therefore it warranted the most prominent position.

To not run the story would constitute the old ostrich burying its head in the sand approach. Sweeping things like this under the rug weakens a community because it loses credibility, respect and collective self-esteem.

Sexual assault of children is an outrageous act directly affecting the lives of our readers and we are morally bound to publicize such threats to safety.

I consider it the most fundamental part of our raison d'etre.

Concerning the allegation that we are slandering the name of Dunvegan, I disagree. We are calling into question the reputation of men who are disturbing the harmony of that village, not the character of all its residents. Only two weeks ago we gave plenty of coverage to the hard-working people who arranged the opening of the Ivan Grant Building at the Pioneer Museum.

Concerning the final complaint that we are making life more difficult for the children involved, again I disagree.

I'm of the opinion the publicity surrounding this occurrance will serve as a deterrant to anyone else contemplating these offenses in Dunvegan or anywhere else.

Also, the children involved now know that not all adults condone these acts and they will be supported if it ever happens again.

We invite your comments on this issue.

Police cry too

THAT'S LIFE
Lesley Cadham

Where do police officers come from? The cabbage patch? Or does the stork bring them? Or are they born old enough to join the police force, complete with badge and gun?

I don't know about you, but for many years, I thought of policemen as men (and sometimes women) who patrolled city streets, passing out parking tickets with glee and speeding tickets with a joy seldom experienced by men in any other profession.

It was hard to imagine an officer as a little boy, crying over a lost puppy or skinned knee.

I grew up terrified of men in uniforms. Even Brink's guards sent shivers up and down my spine. The sight of a police officer approaching my car was enough to put me into a dead faint.

It all started when I was four. I was travelling to Lachute with my mother, two sisters and brother, when the car ran out of gas. The scene was appropriately set: an isolated, deserted road and dusk settling in. While my mother walked to the gas station with my sisters, my brother and I remained in the vehicle to wait.

Suddenly there was a policeman at the window. I saw his gun and hid under a blanket in the back seat. I guess he thought I was a criminal or something, because before I knew it, he was yelling at me to come out of hiding and show myself. He pointed his flashlight into the face of an absolutely petrified four-year-old, and I never quite got over his cruelty.

One night I was stopped by a Montreal police officer because my car was sporting a burned-out headlight. He asked to see my licence and registration. I went into my usual routine of incoherent babbling, and I couldn't remember exactly where I was domiciled, so finally he asked me to get out and walk a straight line.

One day, much to my despair, I was asked to work with the OPP as part of my job here at *The Glengarry News.*

Misfortunes of misfortunes. How could I get any information before my incoherent speech prompted them to direct me to the mental health centre or alcoholics anonymous?

I tensed as I dialed the number of the Lancaster OPP detachment. I asked the responding officer if there had been any car accidents, but the tone of my voice was saying, "If you don't want to tell me, I understand, and I'll hang up quietly and won't ever bother you again... Sir."

But I was pleasantly surprised not only by my own cool demeanor, but by the courtesy and cooperation of the police officer.

I've been dealing with the fellows for over two months and now I look at them quite differently. They were once little boys—snakes and snails and puppy dog's tails.

Last month an OPP officer stopped me for speeding. (Of course I was just barely exceeding the speed limit.) I didn't faint, or babble, and I even managed to remember where I live.

Hockey and dirty play - together?

WORD SKETCH
Sybil Carello

With any luck, hockey might yet have a chance to redeem itself, if the National Hockey League's (NHL) board of governors decides to get tougher on players who impulsively fight and highstick.

Highsticking, the art of using a hockey stick as aethal weapon, occurs when a player thinks his opponent is a puck and treats him in a like manner. Fighting, the art of throwing down helmets, mitts and sticks onto the ice, is self-explanatory.

Curiously enough, there are two kinds of highsticking offences, major and minor. If a player highsticks with maniacal abandon, he serves the full penalty. If, on the other hand, he was relatively subdued, perhaps half-heartedly spearing around the ankles, he can cut short his penalty time if the other team scores a goal.

Some officials feel this cutting of penalty time serves no useful purpose, but they forget that leaping over the penalty box is an integral part of the game and an attention getter.

A few years ago the National Basketball League imposed a $7,500 fine on two players two tried to settle matters with a round of fist-a-cuffs.

The NHL has a similar game plan. Win, lose or draw, the top fine is $500. While basketball fights have shown a marked decrease, hockey fights are reflecting a rise, like those levitating hockey sticks.

Even from your peripheral vision, there is a noticeable difference between a cheap shot, unexpected shot, and maintaining a position, letting the opponent know you're there. One involves skill, the other is simply, dirty play.

Sports psychologists say contact sport is a "world within a world with its own unique conventions and moral understandings."

In their studies, they note that many players do not think of their opponents as people, once play begins. Some, like former heavyweight boxer, Larry Holmes, undergo a Dr. Jekyll and Mr. Hyde transformation, "leaving the goodness out (outside the ring) and bringing the bad in."

But even in boxing you lose the bout if you repeatedly and deliberately hit your opponent below the belt. Fighting on a football field, receives an automatic ejection out of the game, and so on.

By contrast, hockey players, with their token slaps on the wrists, are a coddled breed. Even under game suspensions, they continue to receive full salaries.

In the end, it really comes down to dominating the other player, not illegally taking him out of the game . . . on a stretcher. Rules for, and sanctions against such misconducts are in place to protect players against each other when the thrill of winning obscures their sense of fair play.

Sports aggression is a double-sided mirror catching the eye of the spectator and impressionable young athletes. It's a vicious circle that some sports leagues and associations are attempting to break.

It's time NHL officiandos followed suit. If they don't, we can all look forward to another riveting, brawling season of hokey. (I mean hockey.)

4-H teaches etiquette

Etiquette for the 80's is a new 4-H project which will be offered in Glengarry beginning next week.

The Ministry of Agriculture and Food says the course offers "an upbeat look at getting along with friends, family and the opposite sex, at banquets and in restaurants."

Meeting topics will also include tips on travelling, being a well-behaved guest and improving your image.

There will be about 10 clubs in the county which need members, says Rural Organization Specialist Sandra MacLeod.

If you are between 12 and 21, as of January 1, 1986, and are interested in joining, call the ministry office at 525-1046.

Club leaders met yesterday in a seminar at the Church on the Hill in Alexandria, where they were versed on teaching the new club members.

LETTERS

Banner headline was in bad taste

Dunvegan, Ont.

The editor,
The Glengarry News:

I write to decry your glaring headlines in your issue of September 3rd which, in your evident desire to make everyone aware of the incident, even superseded the name of your paper.

You have not only tried, convicted and sentenced the accused but also, whether intentionally or thoughtlessly, presented the Dunvegan area in general, as a den of iniquity. The first greeting I get in the past few days is "What do you think of Dunvegan now?"

Your paper reaches many former residents of the area or their descendants. They too, I feel sure, will be shocked to see your headlines.

I am not in any way attempting to condone the acts attributed to the accused but I do suggest that in future you leave it to the courts to judge and pass sentence.

I have always regarded your president, Mr. Macdonald, as an honorable gentleman and a good friend of the people of Dunvegan. I feel sure he too must have cringed when he first saw the headlines in his paper.

Another headline in the same issue of your paper reads . . . "Whose problem is garbage?" Garbage disposal has become a contentious problem in many area municipalities. I might suggest that they dump it all on the various news media and they will glory in spreading it all over the countryside with utter disrespect for what they might pollute.

K. N. MacLeod

Opposes hunting ban in Loch Garry and Kenyon

Alexandria, Ont.

The editor,
The Glengarry News:

Over past weeks it has come to my attention that Loch Garry and Kenyon Dam lakes will be sign-posted "No Hunting."

I find this forthcoming action most disturbing and strongly oppose it. Most waterfowl hunters should, too. These bodies of water are not private property and therefore should be accessible to anyone, providing they respect the rules.

In Glengarry County we have very few areas that are not privately owned. This alone should be reason enough to stop this action of "No Hunting" for Loch Garry and Kenyon Dam Lakes.

Waterfowl populations are low this year, but this is not due to a few local hunters. It's more the result of over harvesting and habitat destruction in the Southern United States. Proper management means wise and multiple use, inclusive of hunting.

Public areas should not be set aside for the personal, private use and reasons of a small group who think they are an elite!

Any one hunter who enjoys local hunting should feel threatened by such elitist actions. Make your disapproval clear before it becomes necessary to travel outside this, our area, to enjoy a weekend of duck hunting.

Paul Taillefer

Reader upset

RR#4 Alexandria

The editor,
The Glengarry News:

It was with a cold fury that I read the ugly headlines in the Sept. 3 issue of *The Glengarry News*.

I am not certain as to what caused the feeling of disgust I felt the most. The story itself or the prominence the story was given.

To me, this was a blatant excuse to sensationalize, a la National Enquirer.

However, what really does irritate is that this sick story was elevated to head page one, over the masthead Glengarry News, a paper known for its traditional excellence.

A. McMenamin

Who stole flag?

The editor,
The Glengarry News:

I feel I must write this letter to the mothers and fathers of the heroes who on July 1st, which is a holiday for all Canadians to enjoy, stole a Canadian flag from other people, who fought and died for their flag and their country.

We feel sorry for your parents and friends, but we also hold them equally responsible for your brave uncalled for action in destroying the Legion's flower garden in order to get to the flag pole.

Scum like you we don't expect to read this, but, just maybe someone who knows you will and feel enough shame to come forward and expose you.

If you hate Canada so much, why don't you move, if you can find a country that would take you, because, you will never defend your flag or country. To the parents of this punk, you have our deepest sympathy.

Gordon Leonard,
President of Branch 423,
Royal Canadian Legion,
Alexandria, Ontario

Heritage Canada explained to historical society

by Bill Dean

WILLIAMSTOWN—Robert Bowes, assistant executive director of the Heritage Canada Foundation, spoke to the regular meeting of the Glengarry Historical Society at the Nor'Wester and Loyalist Museum in Williamstown, Sept. 4.

Following a short business meeting presided over by President Andrew Harkness, Mr. Bowes outlined the history of Heritage Canada. Established some 10 years ago with a $10 million endowment from the federal government (of which only the interest can be used), it was given a rather broad mandate "to preserve the Canadian heritage." This was eventually refined into the preservation of man-made structures, as it was considered other facets of our heritage, e.g. culture, environment, etc., were already covered by clearly defined government departments or other organizations.

In addition to the endowment, financial support was sought from individuals and group members, such as historical societies. Mr. Bowes pointed out, although the financial support appears large, it does not go far when spread across Canada.

The initial concept of consultation with individuals and groups gradually deteriorated, resulting in a storm of protest from the "grass-roots" members who felt left out. As a result, the board of directors re-examined their organization, resulting, among other things, in the appointment a year ago of Mr. Bowes and in the setting-up of a newsletter to keep members informed of on-going activities.

At the present time there is a six-fold approach to heritage preservation:

(1) architectural conservation services—development and delivery of courses and consultation on technical aspects of preservation;
(2) communications and membership program—*Canadian Heritage* magazine and liaison with the membership and heritage community;
(3) education and training program—general and professional development courses and material, data centre;
(4) Main Street Canada program—to assist in the revitalization and preservation of town centre areas;
(5) property program—pilot ventures with the private sector, operation in trust of historic properties;
(6) public, corporate and government relations—increasing preservation awareness in all areas, including research into all aspects.

The next meeting will be at the Church on the Hill, Alexandria, on Oct. 2 at 8 p.m., with Kay Arnott speaking about the "Other Loyalists."

Vacationers injured

LANCASTER—Four Australian people were injured Thursday when the car they were riding in left the road. The accident occurred on Hwy. 401 in Lancaster.

The vehicle's driver, Edward Verkh, 36, and passengers Mallya Verkh, 37, Roman, 16, and Irina, 11, were taken by ambulance to Hotel Dieu Hospital in Cornwall. All suffered minor injuries.

The Verkhs' 1984 Plymouth sustained $6,200 damage.

CLAUDE DIGNARD



DISPENSING OPTICIANS
Eyeglass Prescription Specialist
Expert Service
OVER 20 YEARS EXPERIENCE

Satisfaction Guaranteed
Call for appointment
933-7674
123 Pitt St., Cornwall
(Ample Parking)
Hearing Aid Centre
9-11tf



Comfy, Cosy
KAUFMAN SLIPPERS
For Ladies' and Gents
Good Selection of
LADIES' LINGERIE
By Lov'Lee Made and Kayser
Ruby's Country Store
Main Street Maxville 37-1c 527-2800

Help Support Our
WALK-A-THON
In Aid Of
MOUNT CARMEL HOUSE
Sunday, October 5
(Rain date, Oct. 19)
Leaving Knights of Columbus Hall, Alexandria
Between 8 and 10 a.m.
Choose From Two Distances
- *Short walk of 8 kilometres*
- *Longer walk to 21 kilometres*

RUN — JOG — WALK — CYCLE
Light Lunch served after event
Trophies for pledge raisers
Certificates to participants
For further information and pledge sheets call . . .
Knights of Columbus — 525-1919
Chairman, Jean Lajoie — 525-3022 or 525-1480
37-1c

Have you Seen it yet???
come to
Vitrerie GREEN VALLEY Glass Ltd.
and see the Revolutionary
HEAT MIRROR WINDOWS
AT 22% OFF
You'll feel the $aving$

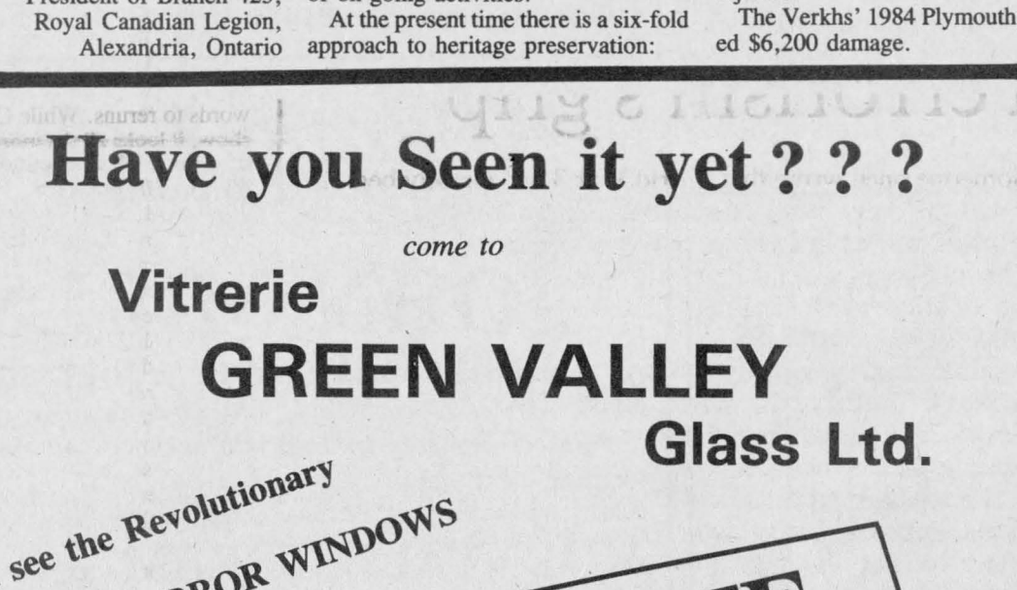

abp ABP Aluminum Building Products Inc
HEAT MIRROR®

See the experts at
Vitrerie Green Valley Glass Ltd.
Green Valley 525-2704

Local artist exhibiting work in Cornwall

WILLIAMSTOWN
Sue Harrington
347-2279

"Up and Coming" has to be the theme of my column this week. There are so many events starting up these days that if our calendars were bingo cards we'd be winners for sure (in several different directions)!

First of all, although the big registration day for the "Big Three" (hockey, broomball and figure skating) has passed, anyone who wishes to enrol his son or daughter in any or all of these sports may still do so at the Charlottenburgh Recreation Centre in Williamstown.

The Char-Lan Figure Skating Club will begin classes on Monday, Sept. 22 between 5 p.m. and 8 p.m. Manon Côté of Valleyfield will be the instructor and there will be four divisions: Learn to Skate, Intermediate, Power Skating and Senior. After Sept. 20th, a $10 late registration fee will be charged, so if your youngster is himming and hawing about this winter's recreational pursuits, better give him the old ultimatum now.

The same goes for Minor Hockey, only here the $10 late fee will be charged to those registering after Sept. 15th. Registration at the moment is running about the same as last year according to Charlottenburgh Recreation Director, Brent Daigle.

A hockey clinic, free to those who have registered in the Char-Lan Minor Hockey Association, will begin on Sept. 15th.

Travelling team try-outs will be held beginning Sept. 21st. Travelling team coaches this year will be: Atom—Bruce McDonell; Peewee—Hugh McClements; and Midgets—Randy Larocque. A Bantam coach has yet to be chosen.

Congratulations to the above men and good luck for another successful season for our Char-Lan teams.

* * *

Getting back to our weekly calendar, Tuesday is Bridge night in Williamstown. Last week, meeting as usual at St. Mary's Centre at 7:30 p.m., Bruno and Therese Carriere were first, Leonard and Kay MacLachlan, second, and Daisy and Ernie Pelley were third.

Bridge club regular Angus McDonell is in hospital and club members and, indeed, the whole community wish him well.

* * *

Registration for Brownies and Guides will be held tonight (Wed., Sept. 10) at Williamstown Public School, from 7-8 p.m. Brownie leaders this year will be Pauline Belanger and Barbara Achilles, while Carolyn Laing and Donna McDonald will be guiding the Guides.

Before rushing out to buy a new Guide uniform, give me a call. I know where a couple can be found.

* * *

If you have signed your daughter up for a year with Lady B.P. and you face the dreary prospects of winter shuttling, why not nip over to Char-Lan High School tonight (or any Wednesday night) and take in a bit of badminton while waiting for your child.

Badminton is available from 7 to 10 p.m. each Wednesday for all interested adults and high school aged teens. There are racquets and birds provided: all you need to bring is your gym shoes and 50¢ per evening or $5 for the year. A great way to kill two birds with one stone!

* * *

Not only are events "up and coming" in Williamstown these days. Local artist Esther Bryan is currently exhibiting some of her watercolors at the Cornwall Regional Art Gallery.

From Sept. 2—Sept. 27 the Gallery is presenting the exhibit "Four Different Viewpoints," of which Esther's abstracts are one.

Another lady of local connections, Helga Hodsman, mother of Chris Hodsman whom some of you may remember from Char-Lan, will be showing some interesting asbestos sculpture in the same exhibit.

* * *

Every now and then a name manages to get somewhat mutilated in my column. Such a change occurred last week when Krista Wind became Krista Wood. My apologies to Krista and her mother, Ann Wind, who tells me that people seem to have difficulty in pronouncing their surname. For the record, it is simply like the wind that blows, though not, for you more literate readers, like the "Blow, blow thou winter wind . . ."

* * *

Off to university it is for several of our young people these days. Amy Ward tells me that son Bryan and Mark Gibson have left for the University of Guelph. Bryan will study agriculture.

The Wards have returned from a trip to Expo where they visited with son Cameron, now a lawyer in Vancouver, and daughter, Susan, who is also living in Vancouver where she is a physiotherapist. Daughter Maureen, after a lot of world travelling, is currently working in Ottawa.

* * *

Also back from a visit west are Joan and Coleman MacDonald, Nancy and Jay Woollven, Karla and Bruno Major, and Anna and Bob MacDonald. I'm wondering if there were any crossing of paths in the foothills!

* * *

St. Andrew's UCW has started the year early, with their September meeting held already. Plans for the group's annual fall supper to be held on November 8th, were made.

Carol Beamer who attended the "Summer Event" held in Lennoxville, Que. as the UCW delegate, gave an interesting account of the weekend's highlights.

"Prayer" was the theme of the worship service which was conducted by Beverly Craig.

Norma Cattanach, treasurer; Eileen McDonell, stewardship; and May MacGillivary, literature, all gave reports.

The UCW rally will be held at Long Sault on Sept. 23, and Katherine Cumming, Bev Craig and Ina Byatte will make presentations about their vocations.

Brigitte Loos, in charge of the evening's program, gave an informative biographical sketch of Lucy Margaret Baker, who, for many years was a missionary to Indians in the Northwest.

Joyce Irvine, Barbara McNaught, and Ruby Warden were hostesses for the social hour which followed the meeting.

Members are asked to note that the October meeting will be held at 7 p.m., instead of the regular time. Guest speaker for this meeting will be Mrs. Phyllis Noble.

* * *

A dozen members of the Green Thumb Horticultural Society spent a pleasant day recently strolling through the "Queen's Gardens" at Upper Canada Village (Crysler's Park).

One of their guides for the beautiful tour was none other than Glengarry's own Shannon Wightman, who no doubt gave the group a little extra attention.

Those making the trip, which included lunch at the Upper Canada Golf Club, were Carolyn Cooper, Elaine Pye, Eileen McDonell, Elizabeth Chatfield, Ernie Chatfield, Lyall Hargrave, Sally Blacker, Edith Major, Elizabeth McRae, Wendy Rozon, Tammy Rozon and Anna May Wightman.

Many birthdays celebrated

LAGGAN
Ingeborg Wiencke
525-1062

It was Lena Lothian's birthday Saturday and well wishers dropped in all weekend. They came from near and far, Florence Anderson, Vankleek Hill, Lois Conway, Hawkesbury; Eileen Burson, Summerstown; Mr. and Mrs. James Ivens, Martintown, Sylvia Lothian, Ottawa, Mr. and Mrs. Kyle MacMillian, Mr. and Mrs. Chas. E. Blaney all of Maxville and Jennifer Campbell of Toronto.

* * *

A belated happy birthday to Arthur Franklin.

* * *

Also celebrating birthdays this month are the following residents at the Maxville Manor: Philip Munro, Donald Barton, Everad Helmer, James MacGregor, Elizabeth Campbell, Hazel Coleman, Sarah Kennedy, Hazel MacCallum, Annie MacCuaig and Catherine Morrison. Best wishes to all of them.



WEDDING ANNOUNCEMENT
NEVILLE—LAROCQUE

On Friday, June 27, 1986 at St. Finnan's Cathedral, Gayle Mona Larocque, daughter of Mr. and Mrs. Mitchell Larocque of Alexandria became the bride of Michael John Neville, son of Mrs. Mary Neville and the late John Neville of Apple Hill.

CLASSIFIEDS GET RESULTS!

Electrolysis at
LISE HAIRSTYLIST
335 Main St. South, Alexandria
Unwanted hair permanently removed on face, arms, legs, body
Private & Confidential
By appointment only
525-3603
Lise Gareau
Certified Electrologist

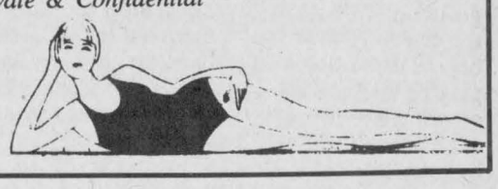

APPLE HILL MINI MART
Open 7 days a week, 7:00 a.m. to 10:00 p.m.
Drop in and see our Super Specials
We have a complete line of Groceries and Fresh Vegetables
VCR Movie Rentals, Latest Magazines, Cozy Coffee Booth
Main St., Apple Hill 527-3215
37-1c

Thank You
Please take notice as of today we will no longer be cutting and wrapping meat orders.
We would like to take this opportunity to thank all our customers for their patronage over the past 14 years.
Joanette Custom Meats
Irene Joanette
35-3c

OPENING SOON
Monday, Sept. 15



Rembourrage
A&C Upholstery
Reupholstering
Household Furniture
Choose from a wide variety of upholstering fabrics
Guaranteed Work
Reasonable Prices
Free Estimates
André & Céline Lefebvre
First of Kenyon
Alexandria
37-1c

Atlantic Hotel
The Station, Alexandria
Monday, September 8 to Saturday, September 13
JOHN MILLS
Designated Driver Program
One customer at each table who is designated as driver receives free soft drinks or "Mocktails" all evening
Coming next week
Friday, September 19 and Saturday, September 20
MOUNTAIN STREAM BLUEGRASS BAND
EUCHRE TOURNAMENT
Draw for Partners
Monday, September 22

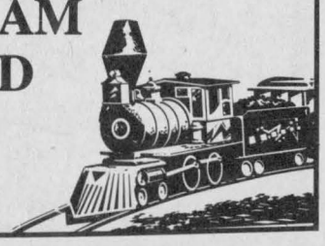

BROOKDALE CINEMAS
Brookdale Mall
Cornwall, Ont.
938-8414

HELD OVER - 5TH BIG WEEK
1 **ARMED & DANGEROUS**
A/A
7:00 p.m. and 9:00 p.m..

2 STARTS FRIDAY
STAND BY ME
A Bob Reiner Movie
A/A
7:00 and 9:00 p.m.

3 HELD OVER - 3RD WEEK
BIG TROUBLE IN LITTLE CHINA
A/A
7:00 p.m. - 9:00 p.m.

EVERY TUESDAY ALL SEATS $2.50

Sales Rep of the Month
Jerome Masterson, general sales manager
At Roy's is pleased to announce that

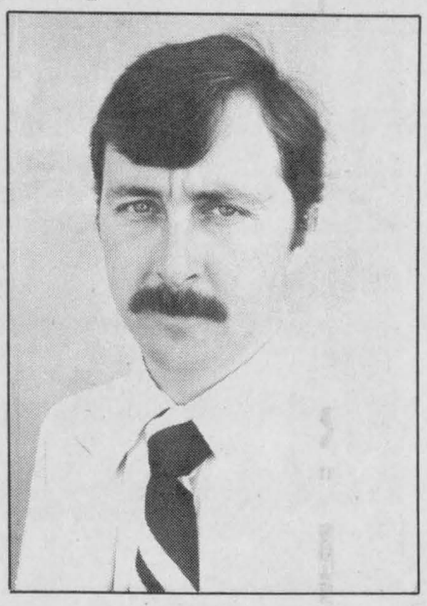

SONNY MENARD
Is Sales Rep of the Month for August
Sonny would like to thank all his friends and customers for his success.
For a Great Deal on a New or Used Car or Truck
See Sonny
Roy's GARAGE (Green Valley) LTD.
THE PRESIDENT'S TRIPLE CROWN — YOUR TRIPLE CROWN WINNING DEALER
We treat you Royally
PONTIAC BUICK Cadillac GMC Trucks
Green Valley, Ont. 525-2300

You Always Save At *ABS*

See The All-New
ZERO CLEARANCE Fireplace by BIS
With 1 or 2 Blowers
Exterior Air Intake

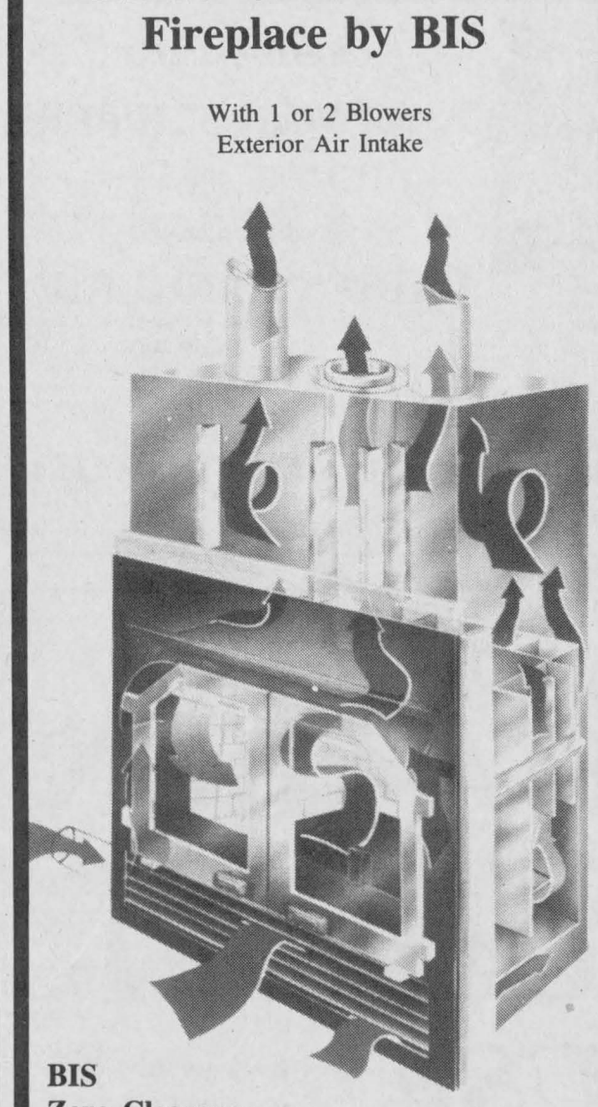

BIS Zero Clearance Fireplaces from $1,199

CLEARANCE
Interlocking Paving Stones



Trillium Pattern
Light Brown
1.39 sq. ft.

GYPROC
48 x 8' x 1/2"
7.19 sheet

2 x 4 STUDS
2"x4"x92 1/2"
1.69 ea.

CLEARANCE
ROOF SHINGLES
#10
Bundle covers 32 sq. ft.
9.49 bdle.

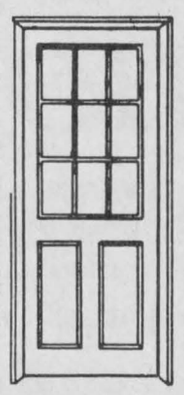

(In stock now)

STANLEY
Insulated Steel Door
- Pre-hung in pine frame
- Magnetic weather stripping

Frame, 1 1/4" × 34"

Model B-01	$189
Model B-06	$249
Model B-03	$279

ABS ALEXANDRIA BUILDERS SUPPLIES LTD.
Cash & Carry Prices — Delivery Available
HOME/ALL BUILDING CENTRE
ALWAYS BETTER SERVICE
Hwy. 34, South Alexandria 525-3151

Grand Opening

Three stores to open officially on weekend

The three stores moving into the building across from the IGA in Alexandria will hold an official opening Thursday at 7 p.m.

His & Hers Boutique, Miron Electronic-TV and Prophoto Lab recently relocated to the newly-renovated building owned by Kenny and Michael Morris.

All three tenants believe commercial growth in Alexandria will take place in the south end of town. They also believe the location will provide better parking facilities, as well as centralized shopping for consumers.

"The new location will be more easily accessible to customers. It will be more convenient for people to shop in a centralized area," says Andy Basara, owner of Prophoto Lab.

His new store is about three times as big as his previous location downtown.

"We'll have more space to allow us to meet our goal of being able to provide a complete line of photographic service and accommodate everyone's needs," says Mr. Basara.

Since moving, Prophoto Lab has added a Minolta dealership, more frames, camera accessories and photo albums to its inventory. They will also be doing passport photos and enlarging negatives to poster size.

Pierre Miron of Miron Electronic-TV says better parking facilities and more store space prompted him to move into the new building.

"This store is about four times as big as the one we had so that will allow me to make greater volume purchases. By buying more, I will be able to reduce the retail price of some items," he says.

The increased space will also allow him more room to expand the service and repair end of his operation, he says.

Additions to Miron Electronic-TV's inventory include records and tapes and new products from Quasar, Philips and Akai.

The third new tenant, Jean-Yves Menard, owner of His & Hers Boutique, also says location and parking facilities lured him to the location.

"There will be more shoppers in this area because this is where IGA and Canadian Tire are," he says.

His new store is slightly smaller than his previous location because he has dropped jeans from his inventory.

"There was a drop in the sale of jeans so we decided to go more into sportswear," says Mr. Menard.

Another addition is expected at the "south-end mall" soon. Auto Service Parts (ASP) recently began construction of its building to be located next door to the three new stores.

ASP is expected to be operational before the end of this year.

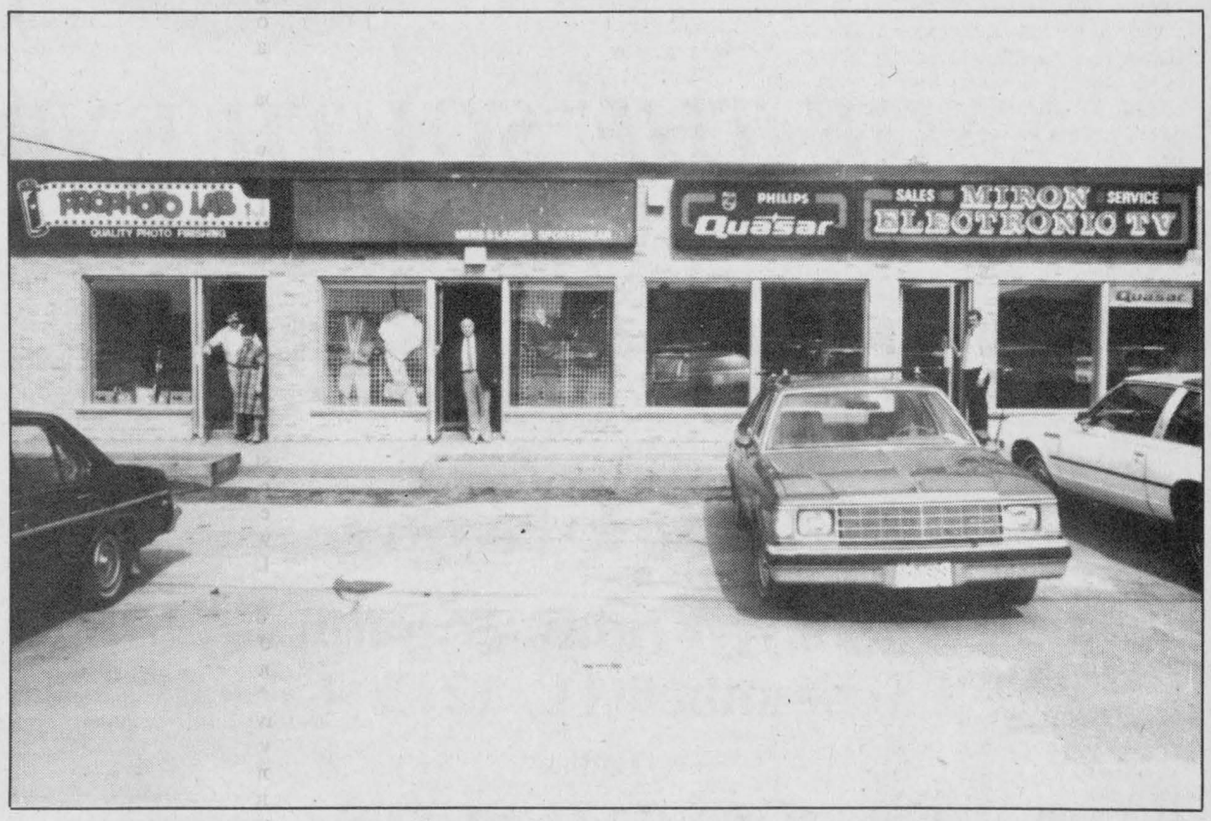

Everyone is welcome this Thursday through Saturday at our Grand Opening. We will enjoy seeing you.



Helen and Andy Basara of Prophoto Lab's newest location



Jean-Yves Menard opening his latest fashion store



Pierre Miron, proud owner of Alexandria's full service electronics shop

WE'RE WISHING YOU EVERY SUCCESS

ABS Alexandria Builders Supplies Ltd.
HOME/ALL BUILDING CENTRE
Always Better Service
Hwy. 34, South Alexandria 525-3151

Our Very Best Wishes

D.J. MORRIS and Sons Inc.

General Contractors

We Are Proud To Have Been A Part Of Your Endeavors

Best Of Luck
VAN DEN OETELAAR and WYLIE
General Carpentry
874-2079 874-2456

Congratulations and Best Wishes



DICK SAUVE
Contractor for
Interlocking Paving Stones and Landscaping
Alexandria 525-2312

Congratulations from

MARCEL LALONDE
Electrical Contractor
Alexandria 525-3345

Our Heartfelt Best Wishes

Glengarry News
Serving Glengarry since 1892
525-2020

Our Very Best Wishes On Your Opening
We are proud to have done the flooring
Tapis
RICHARD RANGER
Carpet Inc.
369 Main St. South Alexandria 525-2836
Armstrong floor fashion center

Congratulations from
Menard LUMBER
BMR Dealer
269 Main South
Alexandria
525-4723

A WARM WELCOME TO OUR NEW NEIGHBORS
ALEXANDRIA
IGA

Our Warmest Wishes
FARLEY WINDOWS
Glad to have supplied your windows
280 Macdonald Blvd. Alexandria 525-3065

A WARM WELCOME TO OUR NEW NEIGHBORS
CANADIAN TIRE
CLAUDE L'HEUREUX
Holdings Inc.
A Canadian Tire Associate Store
The Right Choice Has Never Been So Clear
400 Main St.,
South Alexandria
525-3454

Grand

OF THE SOUTH-END MALL Thurs., Sept. 11 to

Grand Opening Specials

Thursday, Friday & Saturday
September 11, 12 & 13



Ladies'
JOGGING SUITS
by Just Dandy
100% acrylic
Sizes S-M-L
assorted colors
Special
14.99



Men's
SWEATSHIRTS
Long sleeve pullovers
Reg. $10.99
Special
7.99

Ladies'
PULLOVERS
Long sleeves
Assorted styles - sweaters
Sizes S-M-L
Special
9.99

Ladies'
CORDUROY PANTS
All Colors
Assorted Sizes
Special
12.99



FREE
Ladies' Clutch Purse Or Men's Wallet with the purchase of a pair of
JEANS or PANTS
at regular price from $19.99



FREE GOODIES
with every purchase during our opening days

NEW STORE HOURS:
Mon., Tues. & Wed. 9 a.m. to 5:30 p.m.
Thurs. & Fri. - 9 a.m. to 9 p.m. *(2 nights of shopping)*
Sat. - 9 a.m. to 5 p.m.

HIS & HERS BOUTIQUE

421 Main Street South, Alexandria
525-3808
(Across from Alexandria I.G.A.)

PRO PHOTO GRAND OPENING SUPER SPECIAL



MINOLTA
Freedom I

* Flash charge starts as soon as the lens cover is opened, and built in flash fires automatically in low-light situations.
* Carefree auto film loading system makes film loading easy and error free. After the film is loaded, film automatically threads and advances to first frame with one push of the operating button.
* The Freedom I automatically winds the film to the next frame after each picture.
* The Freedom I uses the focus-free system. Subjects are in clear focus from 5 ft. to infinity, with no focus required.

Only 109.95

DON'T MISS OUR HOURLY DOOR PRIZES

Color posters 20'' x24'' of your favorite 35 mm negative

Photo bags, Tri-pods, Frames, Batteries and Much, Much More

Free coffee and donuts

Passport Photos
1/2 PRICE

AND OUR
GRAND PRIZE



*** Free beach balls for all the kids**
(while quantities last)

*** ALL Film Brought in During our Grand Opening will be given $1.00 OFF 12 exposures, $2.00 OFF 24 exposures and $3.00 OFF 36 exposures**

Kodak Video Cassettes *Kodak and Fuji Films*

EVERYONE WELCOME

421 Main St. South, Alexandria 525-4952
Across From the I.G.A.

Opening

Sat., Sept. 13 — Ribbon-Cutting 7 p.m. Thursday

GRAND OPENING SPECIALS



VCR *(VHS mode)* **by Philips**
Model VRT 79
Front loading,
2 heads
Full Warranty
$399

GREAT SAVINGS

See Our Full Line of Home Entertainment Units

Drop In And Really Save!

FREE Coffee & Donuts

Many, Many Door Prizes

GRAND PRIZE
Microwave Oven
Valued at $399.00
Fill in a Coupon
at our store
No Purchase Necessary

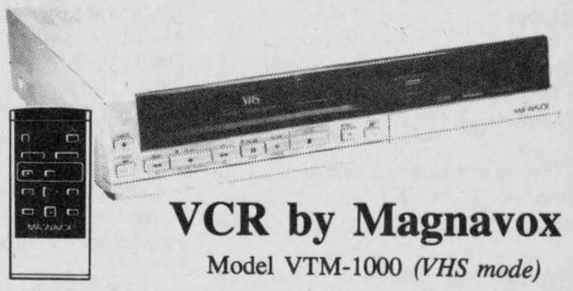

VCR by Magnavox
Model VTM-1000 *(VHS mode)*
WIRELESS REMOTE
2 heads, front loading
Full Warranty
$439

14" COLOR TV
by Philips

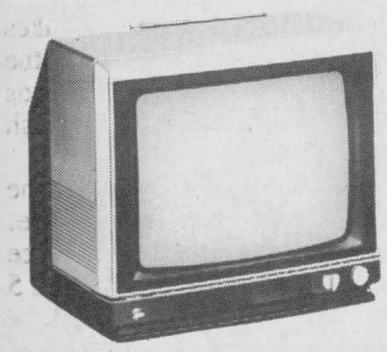

Model 14TL1400
UHF/VHF
12 channel
preselect and more
$298

PORTABLE RADIO
with Double Cassette Deck



by Philips
AM/FM stereo
Continuous play,
dubbing, much more
Special **$99**

Portable AM/FM Cassette Radio
by Philips

Full control with
2 built-in mics
and more
$79

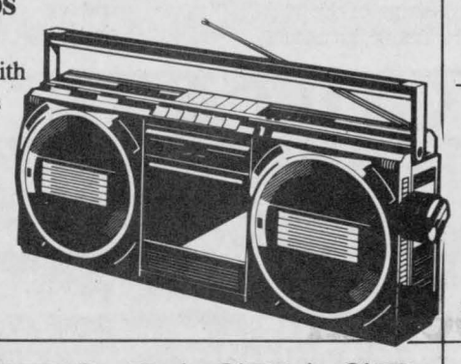

26" COLOR TV
with
contemporary styled
console cabinet
Special **$595**

20" COLOR TV
Walnut finished
wood cabinet
Special **$389**

RECORDS and TAPES
All Your Favorite Artists
Great Selection

20% Off

MICROWAVE OVEN
by Philips (Model MW 253)

Opening Special **$299**

STEREO PACKAGE
by Philips
60 WATTS
AM/FM radio,
cassette deck, Dolby
'B', semi-auto. turn-
table, walnut rack
and more
$595

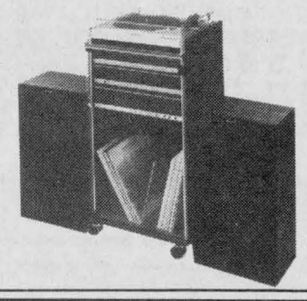

BLANK TAPES
T-120
Hi-grade, Hi-fi,
stereo, with lifetime
guaranty
6.75

TDK
T-120
8.99

STEREO MONITOR 21" COLOR TV
by Magnavox

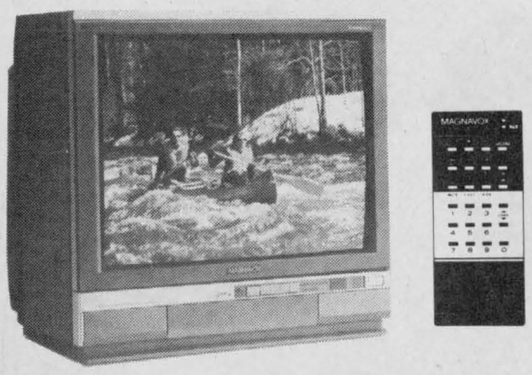

Wireless Remote Control
$549

SAVINGS CERTIFICATES Valued Up To $150.00

on selected Philips products in marked Christie's Premium Plus Crackers

VCR by Philips



Model VRT-98
COUPON OFFER
4 head, 4 programs,
wireless remote,
front loading and more
Full warranty
Special **$499**

20" COLOR TV
by Philips



COUPON OFFER
Model 20CN1050
Special **$424**

MICROWAVE OVENS

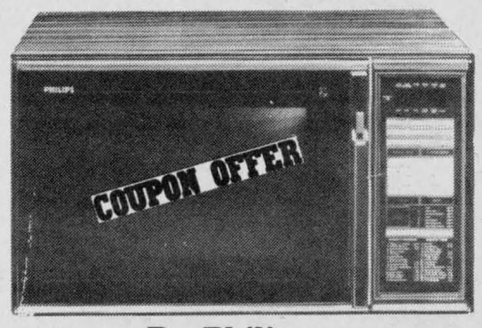

By Philips
Model MW 153 ***Special*** **$259**
Model MW 513 ***Special*** **$499**

TAKE ADVANTAGE OF MANY MORE IN-STORE SPECIALS

MIRON
ELECTRONIC-TV
Sales and Service

MasterCard VISA

421 Main St. South **(Across from IGA)** **525-4007**

WE SERVICE
What We Sell
Right Here In Our Shop
No Need To Send It Away

Resident celebrates 95th birthday

MAXVILLE
Gordon Winter
527-2888

Janet MacKillican was a weekend visitor with her mother, Mrs. L. W. MacKillican.

* * *

Best wishes are extended to Sarah Kennedy, a Manor resident who celebrated her 95th birthday Thursday. Mrs. Kennedy (nee Cameron) has lived in the community her entire life except when practising her profession as a registered nurse. Her health remains reasonably good and she enjoys visits from her family and friends.

* * *

Angus and Margaret MacRae attended the Trappers' Convention in Canton, N.Y., recently.

* * *

Mr. and Mrs. Harry Hanniman, Renfrew, were weekend guests of their son Barry and his family.

* * *

Mr. and Mrs. Gerald MacEwen, Ottawa, were recent guests of Catherine McEwen.

* * *

Get well wishes are extended to Mrs. D. G. McNaughton, in hospital at the time of writing.

* * *

Congratulations and best wishes are extended to Cynthia and Roger Jeaurond on the birth of their daughter.

* * *

Sympathy is extended to Neil D. MacRae and other family members in the death of his brother John in Toronto.

Mrs. Neil MacRae, Rae and Donald Ferguson attended the funeral in Mississauga on Sept. 3.

Sandra Campbell, a student at the University of Guelph and daughter of Jean and Jim, Athol was a winner of a $1,000 Canadian National Exhibition scholarship recently. Congratulations.

* * *

Elizabeth and Dan Roya, and Matthew, Peterborough, were weekend visitors with her mother, Evelyn McColl.

Two volunteers at the Manor who have given many years of service as weekly librarians have retired. Alma Umphrey has served for 14 years and Nicole Dewar for 10.

Two Manor residents, Melba and Arthur Campbell have seen fit to write a letter to the Glengarry News to thank and praise the Glengarry Highland Games Committee. Their letter was refreshing and appreciated.

* * *

Last week, Mrs. M. J. Moore and Mrs. Henry Adams, Peterborough and their brothers, Hector Villeneuve, North Bay and Lawrence Villeneuve, Cardinal, visited one day with Mr. and Mrs. B. F. Villeneuve and Mrs. O. F. Villeneuve.

* * *

Mr. and Mrs. Dan MacRae spent a few days with Mr. and Mrs. Richard Cherry and family and Mr. and Mrs. Gerald Cherry at their cottage near Bancroft.

* * *

Visiting with Dan and Catherine MacRae over the weekend were their cousin Margaret Mrozack and daughter Catherine of Long Island, New York, Richard and Eileen Cherry and family of Ottawa and Moira Morrison of Unionville. Mrs. Mrozack is spending the week with the MacRaes while her daughter is visiting in Ottawa.

* * *

Mrs. O. F. Villeneuve had her son Brian and granddaughter Lisa, Toronto, for a week's visit, son Ronald, Dalhousie, N.B. and Ronald's son John, from St. Catharines for a weekend and son, F.B. from Ottawa for a visit, all at the same time.

* * *

Eileen and Gordon Scott visited with Joyce and Mike Montagne and Paul in Pembroke recently.

* * *

The Pembroke Fiddling Contest was attended by six local couples, namely Connie and Walter Blaney, Jean and Jim Campbell, Fay and Bill Campbell, Thelma and Donnie Colbourne, Audry and Donald McIntosh and Helen and Ian MacLeod.

* * *

Ian Bertrand, Elmira spent a few days with his grandmother, Verna MacGregor who then drove him home for her visit with the family there.

* * *

The September meeting of the Maxville and District Horticultural Society will be held on Sept. 17 in the Maxville United Church Hall starting with a pot luck supper at 6:30 p.m.

The meeting will feature a plant auction which provides an excellent opportunity for gardeners to donate surplus plants to the auction and for others to acquire new plants.

A cordial invitation is extended to all members and prospective new ones.

* * *

Sunday School in Maxville United Church starts Sunday at 10 a.m. Children three years and up through the high school years are invited to attend.

On this first Sunday, parents of the children are asked to be present for registration and for information purposes. Refreshments will be served to those present before church at 11.

* * *

The Girl Guides from Maxville invited the Glen Robertson Guides to their summer camp at Camp Mille Roches from Aug. 10 to 15.

The Guiders for the camp were Grace Chapman, Guider-in-charge and First Aid, Louise Chadwick, campfire and colors, Mona St. Louis, cook and Gail Vaillancourt, Glen Robertson, crafts and sanitation.

The girls arrived at camp Sunday afternoon at 3 p.m. and after getting settled in their tents, the camp program began. Activities included daily swimming, laying trails, hiking, including a night one, riverside campfires, treasure hunts, crafts and games. The girls received practice in cooking over open fires.

The weatherman favored the days with much sunshine.

The commissioner for Highland District, Mary Lambert and her husband Charles visited the camp and enjoyed a lunch with the girls and their leaders.

On Friday, all campers were treated to a surprise supper of fried chicken which was brought in. Then all left for home after a very successful camping experience.

YOUNG-AT-HEARTS' EUCHRE

On Sept. 2, 17 tables of euchre players gathered together in the Anglican Church Hall for their favorite card game.

Lady winners were Annie Parker, Long Sault, Edna Barkley, Chesterville, and Gladys Barton, Vankleek Hill, while gentlemen winners were Louis Thomas, Cornwall, George Essery, Moose Creek and Fernand Theoret, Cornwall.

The door prize was won by George Essery and the 50-50 draw winners were Ken MacLeod, Dunvegan, Hatty Struthers, Lunenburg (twice), Clifford Locey, Long Sault, Bill McMillan, Apple Hill, Ethel MacKinnon (twice), Jean Chisholm, Rosabelle Sauve, Alexandria, Mrs. Renwick, Vankleek Hill and Annie Parker.

The next euchre will be held as usual on Sept. 16.

MAXVILLE MANOR EUCHRE

Is the Manor looking for a reason to increase the size of its auditorium? With 23 tables of players in attendance on Sept. 3, three of them had to be set up in the hall adjoining the auditorium.

The top men were Henry Struthers, Lunenburg, Ross Fraser, Dunvegan and George Jackson, Monkland, while the corresponding ladies were Dorothy Cutt, Riceville, Mrs. Feek, Avonmore and Ann Michaud.

The door prize was won by Annie Parker, Long Sault and the 50-50 draw winners were Mrs. Fernand Theoret, Cornwall, George Essery, Moose Creek, Chester Valley, Moose Creek, George Jackson, Monkland, Mrs. McMaster, Finch, Ernest Filion, Avonmore (twice), Mrs. Hector McRae, Avonmore, Margaret Cadieux, Greenfield, Edna Barkley, Chesterville, Eldie Cutt, Riceville and Peggy Cline.

The next euchre will be held at the Manor on Sept. 17 at 8 p.m. with hopes that more hall space will have to be used.

$10,000 in damages

LANCASTER—A Montreal man was taken to Cornwall General Hospital with minor injuries after rolling his car on Hwy. 401 Monday.

Jean Sosphens, 40, was eastbound in his 1986 Volkswagen, just west of Curry Hill Road. The vehicle left the road, rolled several times and came to rest on its wheels.

Passenger Dupiton Gardy, 29, also of Montreal, received minor injuries and was taken to Cornwall General Hospital.

Damage to the Volkswagen is estimated at $10,000.



Residing in Ottawa

Mr. and Mrs. Remi Prud'Homme wish to announce the marriage of their son Roch to Doris, daughter of Mr. and Mrs. Hans Gerbig of Bainsville, Ontario. The marriage took place in St. Joseph's Church, Lancaster on July 25th, 1986. The happy couple are presently honeymooning in Europe. Upon their return they will be residing in Ottawa.

Canon
Typewriters
The easy electronics
POIRIER BUSINESS MACHINES LIMITED
575 Boundary Rd. 932-7066

GUITARS

MARTIN•TAKAMINE•YAMAHA•PEAVEY•HAWK by LADO•IBANEZ•CORT•GOYA•CITATION
MELODY MUSIC CENTRE Since 1963
37-1c
104 The Pitt St. Promenade 933-0205

BE CREATIVE

CERAMIC CLASSES
Sept. 30 to Dec. 11
Learn better ways of doing the basics and proper ways of using different paints
Tuesdays and Thursdays
Afternoon: 1 p.m. to 4 p.m.
Evenings: 7 p.m. to 10 p.m.
(Wednesdays are pending)
Registration $25
Senior Citizens ..... 25% Off
Register Early, Limited Seating
Call Edna Lalonde
Certified DUNCAN Teacher
525-3789
35-3c

Auberge des Gallants
1171 St. Henry Rd., Ste. Marthe
(Rigaud Mountain) Quebec
Enjoy the colors of Fall
while dining in the country
Starting September 19
Every Friday Night is
OYSTER LOVERS NIGHT
Choice Malpec Oysters
All you can eat, including hot and cold buffet
Plus Dancing 24.95
Sunday Brunch Continues
Also Sundays from 5 p.m.
ROAST PRIME RIB
and Salad Bar 10.95 ea.
Open for Lunch Tuesday to Sunday
Bed & Breakfast - $45 for two
Reception & conference rooms available
Company Christmas Parties
1-514-451-4961 or 1-514-459-4474
Closed Mondays
AMERICAN EXPRESS VISA MasterCard
37-4c

The Clansmen Shop
IMPORTED FALL
FASHIONS
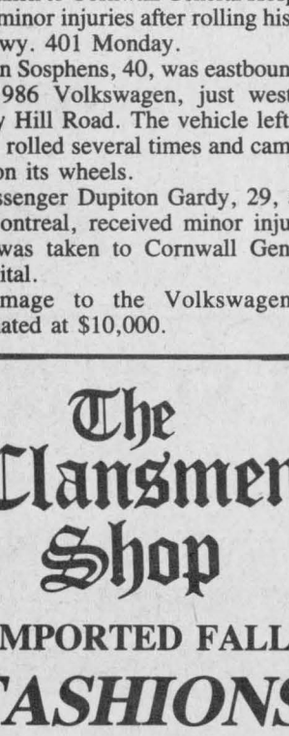
We Specialize in Imported British Woollen Fashions of the highest quality
109 Pitt St.
Cornwall
937-0475

The Interior Designer Center

YVES ROY
Co-Owner
Something New and Definitely for You!
We offer all our clientele a kitchen, bath and interior design to take care of all your special needs and long-awaited dreams.
Where can you find all this? At 621 Pitt St., in Cornwall
We are a division of Leduc Homes Inc. recognized for its workmanship, service and designing ability. We have warm and pleasant staff to greet you at all times. We have the exclusive dealership for the Jaccuzi Whirlpool Tubs and Neff Kitchen Cabinets, rated 2nd best in the world.
Denyse Menard and I, co-owners of this new venture would like to take this opportunity to thank everyone who has supported and encouraged us in the past.
Drop in to see us and view our wide range of products; we handle everything from custom-made drapes, ceramic tiles, wallpaper, prints to bedspreads. We also make our own vertical blinds to your specifications.
We are in the process of decorating our showroom.
Are You in for a Surprise!
Hope to see you soon
Thank You
YVES ROY
For more information, please call
938-6244 or 525-1064
36-2c


Look who saves money when you compare apples to apples!
It pays to modernize your oil furnace and save.
I want a FREE Efficiency Test of my furnace and an estimate in writing of my fuel savings with the clear understanding that Lally-Blanchard will fill all my Heating Fuel requirements for the 1986/1987 Heating Season.
IT PAYS TO STAY WITH OIL
Alexandria 525-1980
Cornwall (Call Collect)
932-5211, 932-9160 or 933-3614
LALLY-BLANCHARD
Heating Cooling Chauffage Climatisation

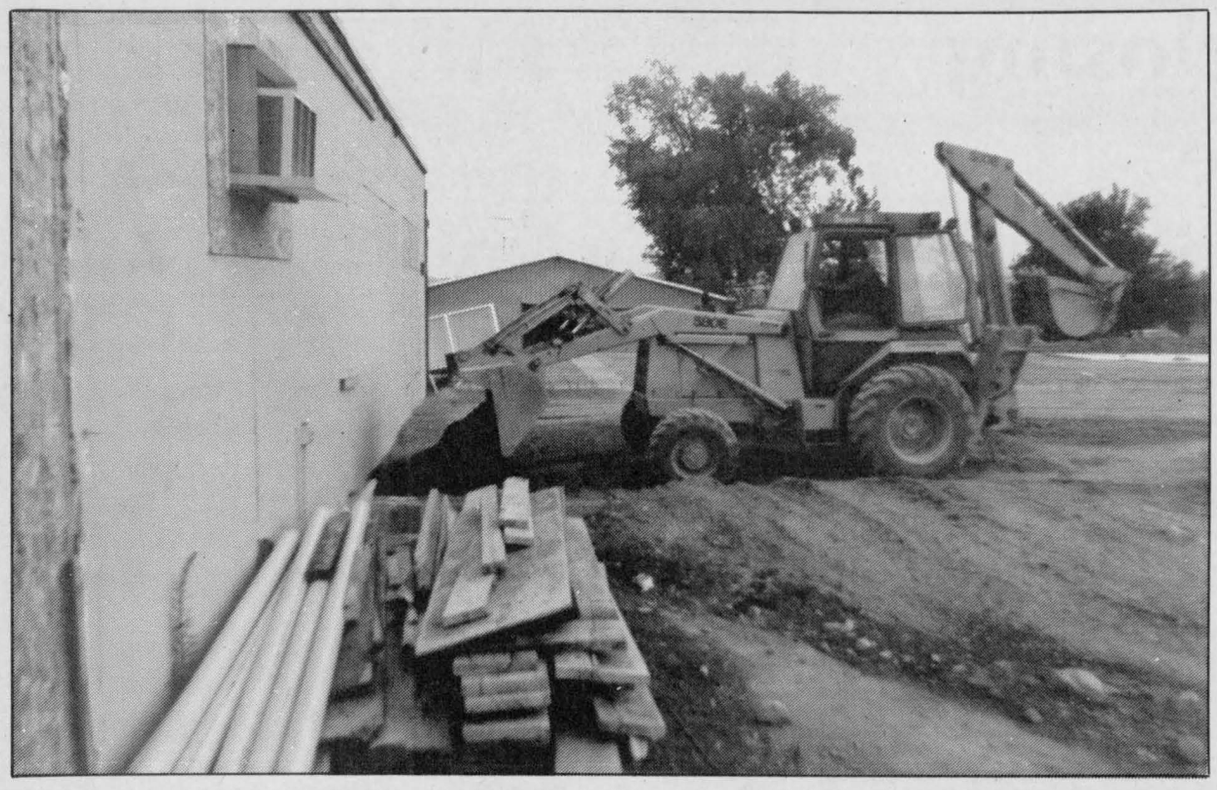

SOUTH END CONSTRUCTION—Construction began recently on the new location of Auto Service Parts in Alexandria. The new building will be across from the IGA and they hope to have it operational before the end of the year.

Staff photo—Dann Rogers

Three generations take prize

NORTH LANCASTER
Bernadette Campeau
347-2572

On Sept. 2 Ecole Ste. Therese school opened its doors to 111 students and six teachers, two of whom are newcomers: Lise Prieur and Joanne O'Connor. We wish everyone a very pleasant and successful year.

Whoever said kids don't like school? The students that boarded my school bus on Tuesday morning were very happy and excited to meet their friends, show off their new attire or just get back in the old routine. And for the four-year-olds, the big day had finally come. We adults can surely find some pep and motivation from this generation.

OPTIMIST CLUB

Members of the Optimist Club had their first fall meeting on Sept. 3 with seven new members added to the list. From their bulletin we found birthdays of the month being: Sept. 5, Norm Vaillancourt, 10th, Bernard Besner, 12th Andre Decoeur, 28th Claude Bourdeau, 27th André Decoste, 29th Marc Lebrun.

Only one anniversary, on September 24 for Pierre and Therese Bourbonnais.

* * *

Congratulations to Yvon and Nicole Renaud on the birth of their new baby girl, a fourth child after having three boys.

* * *

North Lancaster came alive early Sunday morning as the sun was shining down on the first game of our annual baseball tournament. This event marks the end of summer where men, women and children play ball all day.

In the afternoon there were pony rides available and the line-up seemed to never disappear. Also, Rachel was very popular with the kids as it was possible to get your face painted with a lively rainbow, a heart, a strawberry or whatever. Thanks for your participation Rachel. The supper was supplied by the community parents and consisted of sandwiches, cucumbers, corn on the cob, tasty desserts and hot coffee. The day ended early enough (for most) with darkness falling on us soon after supper.

PLOWING MATCH

Last Saturday, on the farm of Alex McNaughton, was held the annual plowing match with 32 people competing. We are honored to have three generations winning here in our town with the father Donald Maville, the son Archie and the grandson John each taking prizes. For best plowed ridge with a three-furrow plow, Donald Maville got first. For best plowed ridge utility class, Hugh Maville got first and Archie got second. Hughie also won Dalkeith Farm Trophy for best plowed ridge in utility class. John the grandson won second prize for most points in plowman under 16. Congratulations to all.

UCFO

On Monday the ladies of UCFO had their first meeting after a summer break. New members are invited to join when they meet on the second Monday of every month.

CLASSIFIEDS GET RESULTS!

New neighbors welcomed

GLEN NORMAN
Mary Lacelle
525-1372

Congratulations to Mr. and Mrs. Mario Lauzon proud parents of a 7 lb. 4 1/2 oz. baby boy by the name of Martin. This is the fourth grandchild for Mr. and Mrs. Bruno Lauzon also of Glen Norman.

Speaking of babies, there will be a new arrival soon at the home of Brian and Morag Libbos. A mixed shower was held Friday evening to celebrate the coming event. This is one baby that's gonna be greeted with the finery of infant fashions.

* * *

Paul Vaillancourt recently spent two weeks touring Europe. He visited his friend Saska Newman in Germany and together they visited Germany, Switzerland, Austria and France. Now with the holidays over, Paul is back to Ottawa University for his second year. Julie Vaillancourt is attending Ryerson College in Toronto. She is studying broadcasting, we wish her well, she certainly has the talent for it.

* * *

Ralph, Kim and Neil Austin spent a week in exotic Hawaii then from there went out to British Columbia. I hear Ralph came back with some B.C. salmon, which he proudly passed around, but unfortunately I didn't even get a smell of it. Next time Ralph, think of your neighbor.

* * *

Madeleine Lauzon is off to Ottawa U. for her 4th year in Science. Have a good year Madeleine.

* * *

Welcome to Mr. and Mrs. Johnson who built a beautiful home just outside the village and have moved in recently. The Johnson's are from St. Hubert, Que.

* * *

Happy birthday to Anita Brunet, Robert Brunet and Brenda Quesnel.

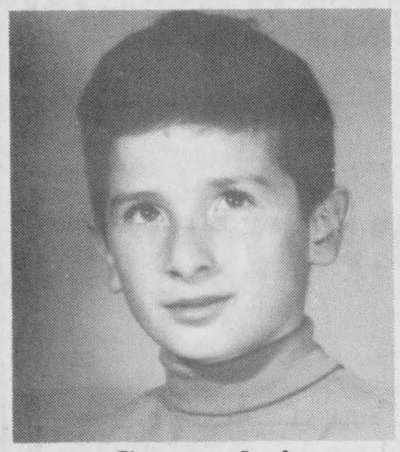

Guess who's 27 Years Old Today? September 10, 1986 Happy Birthday

37-1p

THANK YOU

The Glengarry Plowmen's Association wishes to thank all those who participated in the recent Plowing Match.

Special thanks go out to the donors of trophies and special awards.

Your time and effort has made the 1986 Plowing Match an unqualified success.

Lin Scott Drainage

"Being on Top of what goes Below!"

Your Local Contractor
R.R. 4, Alexandria
Ontario

LINDSAY DAPRATO
525-1940
GARRETT McGILLIS
525-1140

LOBSTER SUPPER

Sponsored by
Glengarry Council, No. 1919
Knights of Columbus

SATURDAY, OCT. 4
from 5 to 7 p.m.
SACRED HEART PARISH HALL

MENU
- *Three Lobsters Each*
- *Cole Slaw, Coffee or Tea*
- *$15 per person*

Music by Jake At Work

For tickets call:
Claude Brunet, 525-1897
Bruno Massie, 525-1973
Claude Poirier, 525-2934

35&37-1c

Johnny Mac's
TAVERN
Martintown, Ont.
528-4233
Entertainment
CHRIS McCANN BAND
Fri. to Sunday
Sept. 12 to Sept. 14
SUNDAY BUFFET
PERCH PLATE 6.95 per person

Charette, Fortier, Hawey
Touche Ross
CHARTERED ACCOUNTANTS
- accounting and auditing services
- insolvency
- computer services for agricultural and commercial enterprises
- management consultation
- taxation

Resident partners in Hawkesbury and Cornwall offices
Vincent Patenaude
Jean-Luc Poulin
Gilles Gratton
250 Main Street
Hawkesbury Centre, Suite 210
Hawkesbury, Ontario. K6A 1A5
Tel.: (613) 632-4178
Richard Johnston
162 The Pitt Street Mall
Cornwall Commercial Centre
Suite 200
Cornwall, Ontario. K7J 3P4
Tel.: (613) 932-5421

ANNOUNCEMENT

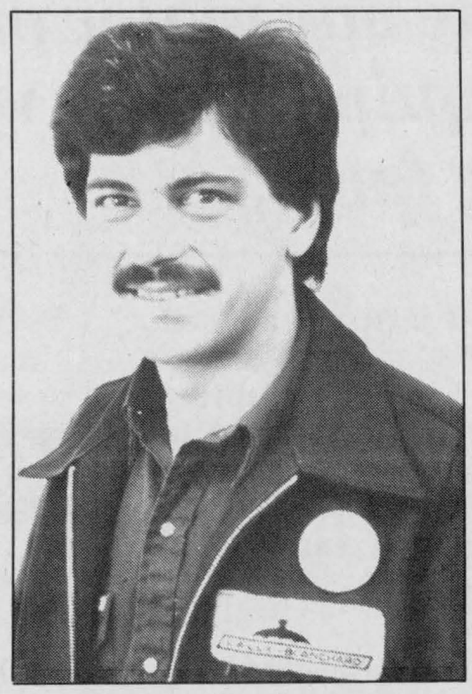

MARC CARRIERE
Service Technician

We are pleased to announce that Marc Carriere of Lancaster has recently joined our staff of fully qualified, factory-trained home-heating technicians.

Marc brings with him over 8 years of experience as a licensed oil burner technician and is fully qualified on the latest state-of-the-art, super efficient, oil burners such as our Riello unit.

Glengarry residents will recognize Marc from his many successful years of showing horses at all our fairs and recently his work with our children in the Char-Lan Hockey League.

With his many years of experience in the home heating field we know that Marc can solve your oil heating problems and advise you on how to get the most value from your heating dollar.

IT PAYS TO STAY WITH OIL
the Home Energy Group
dedicated to home energy conservation

LALLY-BLANCHARD

HEATING - COOLING *CHAUFFAGE - CLIMATISATION*

232 Water St., Cornwall (Call Collect) 932-5211 or 932-9160
128 Main St., South Alexandria 525-1980

This guest doesn't wait for an invitation



Protect Your Family and Property with *NEIGHBOURHOOD WATCH*

There will be a General Meeting for all citizens interested in forming a Neighbourhood Watch in the Alexandria area on

Wednesday, September 17 at 7:30 p.m.

In the Upstairs Room at Priest's Mill

Plan to attend, bring your neighbors and your questions. There will be films and a presentation by Gilles Ruest of the OPP on the benefits of the Neighbourhood Watch program.

Further information pamphlets are available at:
Priest's Mill, The Glengarry News, Vitrerie Green Valley Glass, Tabagie St. Denis Newsstand, Alexandria Builder's Supplies, Alexandria Town Hall and Shepherd Motors.

These pamphlets are available to you at no charge.

This message is co-sponsored by the Chambre de Commerce Alexandria & District Chamber of Commerce and The Town of Alexandria Council.

36-2c

Residents upset by surprise closing of Glen Robertson post office

GLEN ROBERTSON
Kathy McGrath
874-2758

Residents were somewhat taken back on Friday morning to find that their post office, without warning, was closed. People going for their mail were surprised and upset to find a sign on the door which read, "Post Office closed temporarily, mail can be picked up at the Alexandria Post Office."

How temporary remains a question, as on Monday morning a rental van was seen in front of the post office being loaded with postal equipment. The closure remains a mystery. Apparently this is the first time in the history of the post office that there has been a closure of this kind. Area residents are becoming somewhat disillusioned, with the loss of the bank, the train service and now the post office. As one elderly resident stated, "We have only our church left".

* * *

Girl Guides will be starting in Glen Robertson at Ecole Laurier Carriere on Wednesday evenings from 7 to 9. All girls between the ages of nine and 12 are welcome to attend.

For further information contact Gail Vaillancourt at 874-2618.

Brownies will also be starting, and they too, will meet at Laurier Carriere, on Wednesday afternoons from 3 to 4:30. Girls from six to nine years are most welcome.

For further information contact Jane Prieur at 347-2341.

Glen Robertson Guides would like to express their thanks to the Maxville Guides for the invitation to their summer camp.

* * *

Sympathy is extended to the family and friends of Annie Robinson who died last week in her 87th year.

She was the mother of the late Stanley Robinson and resided in Glen Robertson for many years before moving to the Maxville Manor. Funeral service was held from St. Andrew's United church in Dalhousie Mills.

* * *

Friends of Lil MacDonald will be pleased to know that she is coming along well after her surgery and has been transferred to a rehabilitation centre.

* * *

Visiting with the Beavers' have been Arlene's brother, Glen Sheldon, his wife Grace and young daughter Kortney of Simcoe.

* * *

Recent visitors with Joe and Joyce Theoret to help celebrate their son Danny's birthday were her mother, Annie Valley, brother Stanley and sister Carolyn of Moose Creek and her aunt, Edna Bennett, from the Maxville Manor.

* * *

John and Pat Lacombe recently visited with Paul Louis Lacombe from Dorval and later in the week he received a visit from old childhood friends, Russell and Eileen Burrows of St. Lambert, Que.



Exchanged vows

Patricia Dawn Massia and Jean Noel Lajoie were married at St. Finnan's Cathedral on Friday, July 18, 1986. Pat is the daughter of Mr. and Mrs. Leo Massia and Noel is the son of Mrs. Veronica Lajoie and the late Conrad Lajoie. The young couple honeymooned in Toronto and will reside in Alexandria.

Our Classifieds Work!

Large crowd attends service

ST. RAPHAEL'S
Anna Margaret MacDonald
525-1174

"The mission given to us is to keep the faith and be with each other in community", Reverend Joseph Cameron of St. Wilibrod's Parish in Verdun told the gathering at the St. Raphael's Bicentennial Memorial Service held in the ruins on Sunday.

"Remembering our dead is one of our great traditions; let us pray to our ancestors for the gift of faith to see Christ in the Eucharist and in different communities", he said.

Welcome at the Service of the Word was extended by Father Thomas Villeneuve, the pastor. Other clergy present were Fathers Gary Ostler, Charles MacDonald, M.J. O'Brien, Norman Loney, D.B. McDougald and Donell Lowe. James Dorsey did the reading.

The choir was under the direction of Teresa McDonald, with Berrnice Lamarche at the organ. Sister Jane Frances prepared the liturgy.

Piper Ron Graham's bagpipe strains floated over the hillside cemetery where generations from two centuries were laid to rest.

Loyalty to the old clan tradition was evident in the attendance of descendants of John Bahn McDonald for whom a grave marker was blessed by Father McDougald.

"It is good practice to a renew grave markers," the priest recommended. "Many of the originals have been destroyed or the writing has become illegible and no trace of the original history exists."

Many guests were in attendance from Chicago, Montreal, Toronto, Ottawa, Cornwall, Hawkesbury and the surrounding area.

Our Classifieds Work!

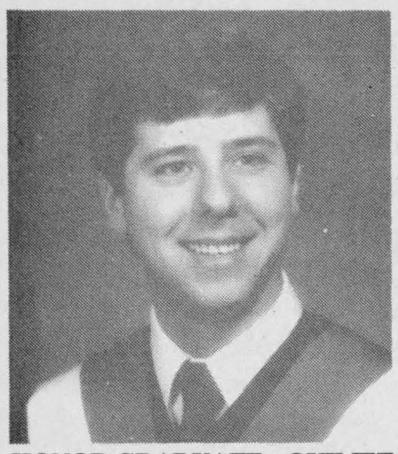

HONOR GRADUATE—OUIMET
Gabriel Ouimet son of Rejean and Pauline Ouimet of Kenyon Dam Road, Alexandria graduated on May 3rd, 1986 from Algonquin's Forestry Technician Program and is presently employed with Ontario Hydro's Forestry Department.

MacGillivary's Outfitters
BAGPIPES
HIGHLAND SUPPLIES
TARTAN
BY THE METRE
Anything Scottish we have it!
315 Clark Avenue, Cornwall
Tel. 933-4867 347-3729
61t

5¾% ANNUAL PERCENTAGE RATE FINANCING

Ford compact tractors. At this rate, they may be the best buy going.

Compact tractors don't come any better than the 13 to 38-horsepower* Ford 1000 Series diesels. And now these high-quality units are an even better value.

Choose from seven models, all available with two or four-wheel drive: Ford 1110, 1210, 1310, 1510, 1710, 1910 and 2110.

Buy and take delivery between July 14 and November 30, 1986. We'll help qualified buyers arrange low 5¾% financing for up to five years through Ford Credit.

Save 50% on 3-year Extended Service Protection. During this special sale period, you may also purchase Ford Extended Service Plan protection for three years or 2,500 operating hours, whichever comes first... for only half of the regular cost.

This is a limited time offer. Stop in soon for details!

*Gross engine horsepower

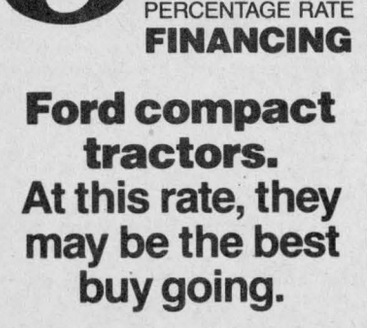

TROTTIER
Farm Equipment Ltd.
Hwy. 43, West
Alexandria
525-3120
Ford Tractors Equipment
36-1c

Don't wait until The Last Minute To Order Your WINTER POOL COVER
Avoid Disappointment
Order Now!
Start Next Summer Off Right
Install Your New Pool NOW!
Our Professional Installers are ready to help you get a jump on next season
HOURS: Mon. to Thurs. 9:00 to 6 Fri 9:00 to 8:30 Sat 9:00 to 3:00
GREEN VALLEY
Swimming Pools Ltd.
Green Valley, Ont. 525-3743

TIME TO THINK ABOUT
WOOD HEAT



See Our Full Line
Of Top-Quality
AIRTIGHT WOODSTOVES
Starting at only
$299
We carry a full selection of Accessories
Ask about our In-store Revolving Charge Account
A Household Name for Quality and Service at the Right Price
A Household Name For Quality and Service at the Right Price
Cameron's INSULATION (1986) LTD.
938-9442
331 Pitt St., Cornwall
—LOW PRICE GUARANTEE—
"WE MOVED TO SERVE YOU BETTER"

John Deere Equipment



FARM MACHINERY DEMONSTRATION ON LOCATION

All it takes is a call, and our experienced staff will demonstrate any major piece of equipment on your own farm.

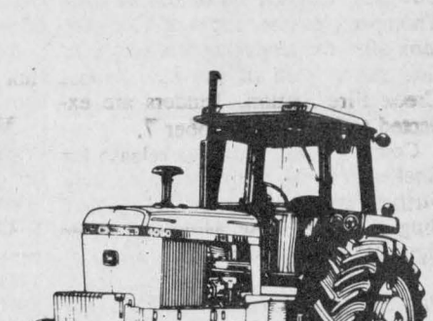

Get a first hand look at the TITAN II Combine, specifically designed to achieve minimum grain loss and maximum yield year after year.

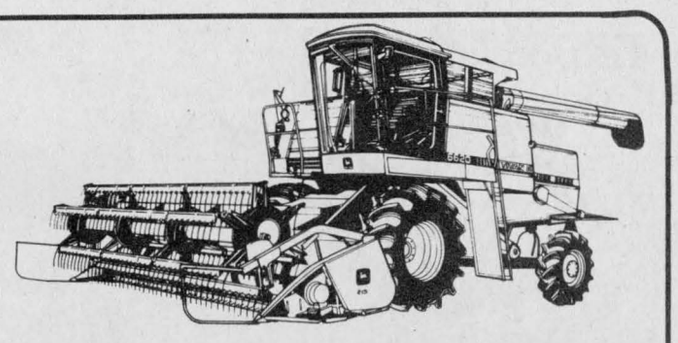

Get precise and comprehensive information from our JOHN DEERE COMBINE SPECIALISTS about suggested service and upkeep to achieve maximum efficiency come harvest time.

Come and discover, in your own fields, the advantages of our Harvest-Flo™cleaning system, reversible conveyor, thresher hydraulic speed control, Posi-Torq™ Transmission and Harve Trak™ Controller.

All appointments for Location Demonstrations will be on a first call, first serve basis, so call now and watch a DEERE run.

Discover The Difference
at
St.-Onge and Pilon Inc.
John Deere Sales and Service
1700 Ste. Catherine 514-269-2353
St. Polycarpe, Quebec 514-265-3844
J0P 1X0 514-265-3181

OBITUARIES

Daniel Gauthier

Daniel Gauthier of Glen Robertson died Aug. 25 at the Glengarry Memorial Hospital. He was 74 years old.

An avid sportsman, he worked as a police officer in Montreal and a mines worker in Sudbury before moving to Glen Robertson where he spent the last eight years.

He was a member of the Alexandria Legion and the Moose Lodge in Cornwall.

Mr. Gauthier's wife, Laura Campeau of Sudbury, died several years ago.

He is survived by three brothers and four sisters: Veronica Leduc of Alexandria, Helen Lapointe, Alice Bailey and Ann Kemp, all of Midland; Emanuel of Sudbury, Nelson of Alexandria and Louis of Ottawa.

The funeral was held Aug. 28 at 2 p.m. from the Morris Funeral Home to the Sacred Heart Church in Alexandria. Interment followed in the parish cemetery.

The pallbearers were: Claude Gauthier, Marc André Leduc, Gerald Leduc, Emile Richer, Georges Bellefeuille and Hector McCormick.

Catherine Robinson

Catherine (Cassie) Robinson or R.R.1 Dunvegan died August 25 at the Glengarry Memorial Hospital. She was 60 years old.

Born in Greenfield, she was the wife of Alex Robinson and the daughter of Angus Kennedy and Margaret Robinson.

She is the mother of John Angus and grandmother of Brenda. She is survived by one brother Duncan Kennedy and predeceased by eight brothers and three sisters.

The funeral was held from the Morris Funeral Home for service at St. Alexanders Church in Lochiel on August 28 at 11 a.m. Rev. Raymond Dumoulin officiated.

Pallbearers were Archie Fraser, David Kennedy, Gerry Jarette, Gerald Kennedy, Bill Kennedy and Laurier Bourgeois.

Mary Tucker

Mary Tucker of the Community Nursing Home in Alexandria died Aug. 10 at the Glengarry Memorial Hospital. She was 95 years old.

Born in Armagh, Ireland, she was the wife of Ernest Tucker and the daughter of George McCatney and Sarah Pooler.

Mrs. Tucker was a devoted member of the Church on the Hill and is survived by one niece, Gladys Butterworth of Indiana, Penn.

The memorial service was held at the Morris Funeral Home Aug. 12 with Rev. Pat MacDonald officiating. The cremated remains were interred in the United Church cemetery.

Cindy Lalonde

Cindy Lalonde of Green Valley died August 30, 1986. She was 23 years old.

Miss Lalonde leaves to mourn her parents André and Lise and her sister Lisa, 12.

The memorial service was held September 2 at 2 p.m. in the Ste. Marie Church in Green Valley.

Doreen Morris

Doreen Audrey Morris of Martintown died May 4, at the Hotel Dieu Hospital in Cornwall. She was 58 years old.

She was the daughter of Cecil Walters and Ruby Burnett of Montreal. She is survived by husband Clifford, daughter Brenda and son Steven. She is also survived by a brother, Robert of Lachute.

Mrs. Morris was active with the Williamstown Fair Board, the Humane Society, the Women's Institute and various craft organizations.

The funeral was held May 6, at St. Michael's and All Angels Anglican Church in Maxville with Rev. Judith Hart officiating and assisted by Rev. Gordon Guy. Interment was in the North Branch cemetery.

Pallbearers were: Terry Webb, Mark Edwards, Tony Edwards, Jim Alderson, Ray Ramsay and Mike Beaudin.

Jean E. Taillon

Jean E. Taillon of Thurso, Que. died of cancer September 6, 1986 at the Ottawa General Hospital. He was 38 years old.

Born and raised in the Dunvegan area, Mr. Taillon leaves to mourn his wife Nicole (Lesieur), daughter Marie Josee, 15, and sons Luc, 11, and Martin, 2.

He also leaves behind his mother, Mrs. Rolande Taillon Titley of Laggan, mother-in-law Mrs. Lilian Lesieur of Thurso, sister Lise Leblanc of Dunvegan and brothers Serge of Summerstown and Claude of Dunvegan.

He was predeceased by father Alcide and father-in-law Germain.

A memorial service is to be held Tuesday at 4 p.m. at the Roman Catholic church in Thurso and will be followed by cremation.

Bessie Wiggings

Bessie Wiggings of Cobourg died Friday at the Cobourg General Hospital.

She was the wife of Ernest Wiggings and the daughter of Angus Neil MacMillan and Christine Campbell.

She is survived by one brother, Lloyd MacMillan of R.R. 3 Dalkeith and one sister, Hazel Huckvale of British Columbia.

The memorial service was held at the Morris Funeral Home Tuesday at 3 p.m. with Rev. Colin MacDonald officiating. Interment followed in the Kirk Hill United Church cemetery.

Alexina Gauthier

Alexina Gauthier of Green Valley, formerly of Williamstown, died August 24 at the Hotel Dieu Hospital in Cornwall. She was 83 years old.

She was the daughter of Auguste Gauthier and Alexina Besner of St. Clet and the wife of Theodule Gauthier.

She leaves to mourn one son, Lionel of Cornwall and three daughters, Laura Lacombe of Ile Perot, Que., Simone Houle of Cornwall and Rhea Robinson of Green Valley.

Mrs. Gauthier also leaves behind seven grandchildren and three great grandchildren.

The funeral service was held from the Munro and Morris Funeral Home in Alexandria to St. Mary's Church in Williamstown where Rev. Roger Desrosiers and Rev. Charles MacDonald officiated.

She was buried August 28 at the parish cemetery.

The pallbearers were Ronald Lajoie, Richard Gaucher, Leo Gaucher, Richard Leger, Denis Lefebvre and Guy Quesnel.

Katherine Routhier

The remains of Katherin Margaret Routhier will be interred at a graveside service Sept. 20 at 11 a.m. at the St. Alexander Parish cemetery in Lochiel.

She is the sister of Isabel Duggan and Nora Grant and she lived on Conc. 5 Kenyon.

$100 WINNERS
of
ST. ALEXANDER'S DRAW
Lochiel, Ont.
1986-87 Series
20th Draw, July 27, #139
Alain Sabourin, Moose Creek
21st Draw, August 3, #489
Juliette Miron,
Ste. Justine De Newton, Que.
22nd Draw, August 10, #135
Bernard Sabourin, Ottawa
23rd Draw, August 17, #434
Bernadette Decoste, Alexandria
24th Draw, August 24, #384
Joanne Leroux & Andre Belanger
Alexandria
25th Draw, August 31, #450
Emile Dube, Lochiel
37-1c

Sandra's Hairstyling Salon
Opening Sept. 16

Opening Sept. 16
Prop. Sandra Benton
Professional Hair Cutting and Styling
For both men and women
We can make you look as good as you feel.
Drop in or call for appointment at
527-3424
Tues. & Wed. 9 a.m. to 5 p.m.; Thurs. & Fri. 9 a.m. to 8 p.m.
Sat. 8 a.m. to 2 p.m.; Sun. & Mon. Closed
Main St., Apple Hill, Ont. 37-1c

Plans proceed for fire hall

by Sybil Carello

MOOSE CREEK — Roxborough Township Council has asked that M.S. Thompson & Associates of Cornwall look after the tendering and construction supervision of the new Moose Creek Fire Station. Tenders are expected to be in by October 7.

Council is not ready to release the final estimated cost of the project until further figures are confirmed. According to Reeve John McIntyre, some figures "are out of whack."

The new station, to be located on St. Paul Street, Lot 34, Concession 3, will be 71 by 46 feet. It will house an office for the fire chief, storage area and meeting room and garage.

Council hoped to defray some of the smaller costs with volunteer help from the Moose Creek Fire Department, but these hopes fell short when Fire Chief Alcide Allaire said he and his men did not have the time.

Mr. Allaire and volunteer fire fighters were invited to last week's meeting to view the fire hall plans and voice opinions.

Council considered installation of some water reservoirs at the time of construction, with later installations spread out over the next few years. Fittings and sleeves for these additions would be set in place for future installations.

DON'T LEAVE YOUR POOL OUT IN THE COLD.
WINTERIZE WITH BIOGUARD®

WINTER COVERS
With 5-year warranty
for inground and aboveground pools
Inground covers are extra large with a full 6-foot overlap
WATER BAGS
Double Chambers, 8 and 10 ft. lengths
made of quality vinyl
Full Line of Winterizing Chemicals
Pool Closing Service
Bring your pool to BioGuard.
Roy's Pools
410 - 7th St. West
Cornwall, Ont.
933-0411
37-1c

Alexandria, Lochiel and Lancaster Township

RECREATIONAL NEEDS SURVEY RESULTS

Total surveys returned 2.34%

1. 40% of the people who returned the survey are active more than five hours per week, while 18.6% are active a minimum of four hours per week, with 20.6% active two hours per week and 16% active three hours per week. Only 4.8% are not active.

2. 51% of the people who returned the survey haye not changed their activities in the past three years while 49% have changed.

3. 80% of the people who returned the survey take their vacations in July and August.

4. 52% of the people who returned the survey participate in recreation activities during the work week between the hours of 7:00 p.m. and 9:00 p.m.; 23% recreate between 9:00 p.m. and 11:00 p.m.; 11% recreate between 8:00 a.m. and 12:00 noon, and 14% between 5:00 p.m. and 7:00 p.m.

5. 43.2% of the people who returned the survey participate in recreation activities on weekends:

8:00 a.m. - 12:00 noon	24.4%
1:00 p.m. - 5:00 p.m.	30%
5:00 p.m. - 7:00 p.m.	5.6%
7:00 p.m. - 9:00 p.m.	40%

6. 40% of the people who returned the survey prefer Sunday to participate, while 33% prefer Saturday, 15% prefer Thursday, 4.3% prefer Wednesday.

7. The average response, about their feelings are listed are:

Tennis	**Discontent**	Social Activities	Content
Indoor Hockey	Content	Body Building	Content
Curling	Content	Public Library	Content
Curling	Content	Rugger	Content
Squash	Content	Basketball	**Discontent**
Arts & Crafts	**Discontent**	Bowling	Content
Outdoor Hockey	Content	Aerobics	**Discontent**
Golf	Content	V olleyball	**Discontent**
Historical Exhibits	Content	Dances	Content
Croquet	Content	Playgrounds	Content
Gym	**Discontent**	Facilities for large	
Karate	**Content**	groups	Content
Softball	Content	Soccer	**VERY CONTENTED**
Outdoor Swimming	**Discontent**	Ball Hockey	Content

8. The respondents feel the following way about programs being offered to these various groups:

Preschool children	**Discontent**
Young children	Content
Teenagers	**Discontent**
Young Adults	Content
Adults	Content
Middle Age Adults	Content
Senior Citizens	Content

9. The respondents feelings about Parks and Open Spaces are content with the quantity and quality.

10. The respondents feelings about the Recreation Facilities are: content with the existing appearance, quality and maintenance.

11. 83% of the people who returned the survey take only 0-15 minutes to get to the nearest park.

12. 62% of the people who returned the survey get there by car.

13. 63% of the people who returned the survey agreed that the municipality should continue to acquire and develop parks.

14. 47% of the people who returned the survey agreed that a professional should be retained to assist in programmes, however, 22% are very agreeable; 20% are disagreeable, 6% very disagreeable and 5% have no opinion.

25.6% are very agreeable with the statement that the Recreation Department should involve each organization in the decisions it takes for recreation development. 41% agreed, 14.3% disagreed, 7% very disagreeable, and 12.1% have no opinion.

25.6% are very agreeable with the statement that the Recreation Department should be a leader in starting programs, 35.3% agree, 12.6% disagree, 10.6% very disagreeable and 15.9% have no opinion.

48.6% agree that the Recreation Department should run more courses for the volunteer instructors, 28.6% are very disagreeable, 16% disagree, 1% very disagreeable and 5.8% have no opinion.

With respect to the statement "The department is doing as good a job as possible":

Very agreeable	4.6%
Agreed	32.3%
Disagreed	24.3%
Very disagreeable	17%
No opinion	21.8%

With respect to the statement "There is a need for more co-ordination between volunteer groups":

Very agreeable	32.3%
Agree	34%
Disagreed	13.3%
Very disagreeable	4%
No opinion	16.4%

15. 54% of the respondents feel they are not well informed about the Recreation Programs available, 46% feel they are well informed.

16. 54% of the respondents say they learn about Recreation Programs through the Glengarry News.

In priority, the respondents list these mediums and methods of obtaining information about the Recreation Programs:

- Glengarry News
- Friends
- Schools
- Work
- Posters
- Counter Point
- Standard Freeholder

17. 42.6% of the respondents know how to book the Recreation Facilities, 27.6% have no idea how to book facilities and 29/8% know how to book some facilities.

18. 39.6% of the respondents feel that public recreation facilities and programs should be through taxes; 21% feel it should be through user fees; 39.4% feel it should be through user fees and taxes.

19. 62.6% of the residents who responded feel the Glengarry Sports Palace should run more programs and 65.6% feel that their should be a user fee for these programs.

20. In priority, the respondents feel that subsidies should be made available to these groups:

Disabled groups	81%
Senior Citizens	69.9%
Low Income Families	65%
School age children	51.3%

21. 56.6% of the residents said the fees charged at the Glengarry Sports Palace should not be comparable to fees charged by the private sector, 43.4% said yes.

22. 57.6% of the residents said the fees charged for Recreation programs should not be comparable to fees charged by the private sector.

23. 53.3% of the respondents agreed to pay additional taxes for more recreational programs, 46.7% disagree on paying more taxes.

24. The Recreation activities that the respondents mostly are involved in are: soccer, golf, softball, baseball, swimming.

25. The Recreation activities that the respondents mostly are involved in during the Winter months are: hockey, cross-country skiing, skating and badminton.

26. Respondents participate as a family in the following activities: skating, swimming, cross-country skiing, golf, and library.

27. Respondents would like to have these programs developed by the Recreation Department: Indoor swimming, fitness programs, squash.

28. The following reasons were given for why people do not participate in recreation programs:

34.6%	- lack of time
28.3%	- not available
20.6%	- program offered at wrong time
8%	- cost too high
6.2%	- poor skills
2.3%	- no transportation

29. 67% of the respondents used the Glengarry Sports Palace in the past year.

30. The following catergories answered the questionnaire:

1% male	15-19 years	1% female	20-25 years
3% male	20-25 years	16% female	26-35 years
18% male	26-35 years	18% female	36-45 years
20% male	36-45 years	1% female	46-55 years
11% male	46-55 years	1% female	55-60 years
2% male	55-60 years	1% female	61-65 years
2% male	61-65 years		

22% did not answer this question

60% were male, 40% were female

78% were married with the average number of children, 1.3

Education

8% elementary
27% secondary
28% college
23& university
1% others
13% did not answer this question

64% were English and 36% were French

General Public Meeting Monday, September 15

at 8 p.m., Glengarry Sports Palace

Library completes successful summer reading program

DALKEITH
Jean MacLennan
874-2385

Dalkeith Public Library completed a successful summer reading program "The Comet Connection". Prize winners were:

Grades 1-3, Dean MacGillivray;
Grades 4-6, Cheryl MacDougall;
Grades 7 and up, Josie MacLennan.

Those receiving certificates for finishing the program were: Jeffrey Lavigne, Anne-Marie McIntosh, Martha MacGillivray, Catherine Tucker, Jessica MacLeod, Bert MacLennan, Lauren MacPherson, Roseann Kerr, Heather Gibbs, Todd Hartrick, Brenda Noble, Dawna MacDougall, Carolyn McIntosh, Nancy MacCaskill, Lyne Meloche, Carol MacLeod, Jennifer MacNaughton, Nathalie Poirier, Tina Gibbs and Sandra Berry.

Lilian Crooks is the Dalkeith Librarian.

Bruce and Suzanne (Levac) Polsky have returned from their European honeymoon. They will reside in Ottawa. All our best wishes Sue and Bruce.

Recent visitors with Mr. and Mrs. Ken MacLennan and Ian were Mrs. Evelyn MacLaurin, Vankleek Hill and her brother Russell (Kip) MacKenzie of Bay City, Michigan, and Mr. and Mrs. Archie McRae, Kirk Hill.

* * *

The sympathy of the community is extended to Florrie MacLennan on the death of her mother, Annie Robinson, lately of Maxville Manor.

Many Dalkeith residents extended personal good wishes to Douglas and Margaret MacKinnon, Vankleek Hill on their golden wedding anniversary on Saturday. Congratulations.

* * *

On Labour Day, Judy Pritz, Maureen Tessier and Debbie Lavigne visited in Cornwall with Mr. and Mrs. Peter Morgan, also with Norma Quenneville and Alice Robinson.

* * *

Claude Berry recently started to work as a mechanic with Gledhill Trucking in Boucherville, Quebec.

* * *

Gerald Levac, who graduated from Ottawa U. in June has accepted a position in Montreal.

Doreen and John D. MacMeekin visited his mother, Sarah MacMeekin at the Maxville Manor on Saturday.

* * *

On August 30th, Kenneth and Enid MacDougall and daughters entertained her parents, John and Joan Owens of Grenville, Quebec on their 45th wedding anniversary. Joan and Neil Barnes, Pat, Paula and Melissa, L'Orignal and Mrs. T.J. MacDougall were also present.

Discussion on Gandhi and Hinduism Saturday

This Saturday the Vaidya Unitarian Fellowship will begin its Fall season with a talk by Fred Cappuccino on "Mahatma Gandi and Hinduism". Discussion will follow the presentation.

The Fellowship meets at 8 p.m. on alternate Saturdays at the Maxville Senior School. The public is invited.

AUDITOR'S REPORT, 1985 TOWNSHIP OF CHARLOTTENBURGH

TO: The Members of Council, Inhabitants and Ratepayers of the Corporation of the Township of Charlottenburgh

We have examined the balance sheet of the Corporation of the Township of Charlottenburgh Committee of Adjustment as at December 31, 1985 and statement of operations for the year then ended. Our examination was made in accordance with generally accepted auditing standards, and accordingly included such tests and other procedures as we considered necessary in the circumstances.

In our opinion, these financial statements present fairly the financial position of the Corporation of the Township of Charlottenburgh Committee of Adjustment as at December 31, 1985 and the results of its operations for the year then ended in accordance with the accounting principles prescribed for Ontario Municipalities applied on a basis consistent with that of the preceding year.

Blakely, Craig, Viscount & Co

BLAKELY, CRAIG, VISCOUNT & CO.
CHARTERED ACCOUNTANTS

Morrisburg, Ontario
January 24, 1986
Licence No. 1192

Consolidated Balance Sheet as at December 31, 1985

ASSETS	1985 $	1984 $
Unrestricted		
Cash	58,988	27,981
Investments (note)		
Taxes receivable	501,746	477,338
User charges receivable	57,518	61,357
Accounts receivable	209,036	179,085
Other current assets	33,379	68,315
Long term receivables		
	860,667	814,076
Restricted		
Cash		17,082
Investments (note)		
Accounts receivable		
Other current assets		
Long term receivables		34,629
Investment in own debentures		
		51,711
Capital outlay financed by long term liabilities and to be recovered in future years (note)		
	860,667	865,787
LIABILITIES		
Temporary loans	745,000	590,204
Accounts payable and accrued liabilities	116,441	311,216
Other current liabilities	24,189	31,461
	885,630	932,881
Net long term liabilities (note)		
FUND BALANCES AT THE END OF THE YEAR (note)		
To be used to offset (or to be recovered from) taxation or user charges (note 7)	6,902	(23,084)
Unexpended capital financing (or capital operations not yet permanently financed) (note 7)	(303,392)	(355,048)
Reserves (note 8)	271,527	259,327
Reserve funds (note)		51,711
	860,667	865,787

The accompanying notes are an integral part of this financial statement.

Consolidated Statement of Operations for the year ended December 31, 1985

SOURCES OF FINANCING:	Budget 1985 $	Actual 1985 $	Actual 1984 $
Taxation and user charges (note 1(a)(iv))			
Residential and farm taxation	2,248,533	2,255,857	2,019,836
Commercial, industrial and business taxation	727,401	732,017	694,024
Taxation from other governments	21,577	4,617	20,615
User charges	255,257	311,498	260,976
Deduct: Amounts received or receivable for region or county, and school boards	(1,970,353)	(1,981,734)	(1,794,037)
Grants			
Government of Canada		32,284	2,438,838
Province of Ontario	1,459,652	1,396,880	990,755
Other municipalities		84,618	79,308
Other			
Contributions from developers		3,200	1,500
Investment income	85,000	126,950	98,443
Sale of land		8,199	1,000
Other			
Sale of equipment		24,790	
Proceeds from the issue of long term liabilities			
Extraordinary gain (note)			
Net appropriations from reserves and reserve funds			
MUNICIPAL FUND BALANCES AT THE BEGINNING OF THE YEAR (note 7)			
To be used to offset (or to be recovered from) taxation or user charges		(23,084)	(77,815)
Unexpended capital financing (or capital operations not yet financed)		(355,048)	(218,948)
Total financing available during the year	2,827,067	2,621,044	4,514,495

APPLIED TO:	Budget 1985 $	Actual 1985 $	Actual 1984 $
Current operations			
General government	355,856	304,477	259,043
Protection to persons and property	206,889	204,989	144,686
Transportation services	794,309	1,054,747	1,095,333
Environmental services	103,518	93,105	93,853
Health services	150	590	2,065
Social and family services	41,910	40,959	39,914
Recreation and cultural services	332,980	341,540	343,810
Planning and development	28,750	112,502	24,832
Other			
	1,864,362	2,152,909	2,003,536
Capital			
General government	67,000		6,934
Protection to persons and property		6,357	60,039
Transportation services	829,000	538,018	2,641,133
Environmental services		171,064	12,842
Health services			
Social and family services			
Recreation and cultural services	35,543	17,731	33,915
Planning and development		19,255	124,575
Other			
	931,543	752,425	2,879,438
Extraordinary loss (note)			
Net appropriations to reserves and reserve funds (Note 14)		12,200	9,653
MUNICIPAL FUND BALANCES AT THE END OF THE YEAR (note 7)			
To be used to offset (or to be recovered from) taxation or user charges	31,162	6,902	(23,084)
Unexpended capital financing (or capital operations not yet financed)		(303,392)	(355,048)
Total applications during the year	2,827,067	2,621,044	4,514,495

The accompanying notes are an integral part of this financial statement.

NOTES TO THE FINANCIAL STATEMENTS

1. ACCOUNTING POLICIES

(a) Basis of Consolidation

(i) Consolidated Balance Sheet

This statement reflects the assets and liabilities of the revenue fund, the capital fund and includes the activities of all committees of Council and the following local board, which is under the control of Council:

Committee of Adjustment

(ii) Consolidated Statement of Operations

This statement reflects the consolidated sources of financing and expenditures of the revenue fund, reserves, and the capital fund of the municipality and those local boards described in note 1(a)(i).

(iii) Non-consolidated Entities

For those municipal utilities of the municipality which are not consolidated, the "Consolidated Balance Sheet" does not reflect their assets or liabilities except to the extent of amounts due to or from those entities. The "Consolidated Statement of Operations" does not reflect their revenues and expenditures except to the extent of the municipality's contribution to those entities.

The entity which is not consolidated is:

Martintown Hydro Electric Commission

(iv) The taxation and other revenues with respect to the operations of the school boards, and the County of Stormont, Dundas and Glengarry are reflected in the Consolidated Statement of Operations but with no effect on the Municipal Fund Balances.

The expenditures, assets and liabilities with respect to the operations of the school boards, and the County of Stormont, Dundas and Glengarry are not reflected in these financial statements except to the extent that overlevies are reported on the "Consolidated Balance Sheet" as "other current liabilities."

(v) Trust funds and their related operations administered by the municipality are not consolidated, but are reported separately on the "Trust Funds Statement of Continuity and Balance Sheet."

(b) Basis of Accounting

(i) Sources of financing and expenditures are reported on the accrual basis of accounting with the exception of principal and interest charges on long term liabilities which are charged against operations in the periods in which they are paid. The principal and interest charges are not accrued for the periods from the dates of the latest instalment payments to the end of the financial year.

(ii) The accrual basis of accounting recognizes revenues as they become available and measurable; expenditures are recognized as they are incurred and measurable as a result of receipt of goods or services and the creation of a legal obligation to pay.

(iii) Fixed Assets

The historical cost and accumulated depreciation for fixed assets are not recorded for municipal purposes. Fixed assets acquired with current funds are reported as an expenditure on the Consolidated Statement of Operations in the year of acquisition. For those fixed assets financed or to be financed by the issue of long term indebtedness, the principal and interest on the long term indebtedness are reported on the Consolidated Statement of Operations as they are paid.

(iv) Capital Outlay to be Recovered in Future Years

The "Capital outlay to be recovered in future years," which represents the outstanding principal portion of unmatured long term liabilities for municipal expenditures or capital funds transferred to other organizations, is reported on the "Consolidated Balance Sheet."

2. OPERATIONS OF SCHOOL BOARDS AND THE COUNTY OF STORMONT, DUNDAS AND GLENGARRY

Further to note 1(a)(iv), the taxation, other revenues, expenditures and overlevies of the school boards and the County of Stormont, Dundas and Glengarry are comprised of the following:

	School Boards	County
Taxation and user charges	$1,681,337	$300,136
Grants		261
	1,681,337	300,397
Total amount payable for the current year	1,681,305	299,502
Overlevies for the year	32	895
Overlevies at the beginning of the year	78	358
Overlevies at the end of the year	$ 110	$ 1,253

These revenues and expenditures are not reflected in the "Consolidated Statement of Operations."

The overlevies at the end of the year are reported as other current liabilities on the "Consolidated Balance Sheet."

3. CONTRIBUTIONS TO UNCONSOLIDATED JOINT BOARDS

Further to note 1(a)(iii), the assets and liabilities of unconsolidated joint boards have not been consolidated and are not reported on the "Consolidated Balance Sheet," except to the extent of the long term liabilities to be recovered from general taxation.

The operations of these joint boards have also not been consolidated. The "Consolidated Statement of Operations" include only the following contributions made by the municipality to those boards:

	1985	1984
Cornwall Regional Airport Commission	$3,555	$3,556

The municipality's share of the accumulated surplus is approximately 15% to the end of the year.

	1985	1984
Cornwall Regional Airport Commission	$2,489	$2,103

4. TRUST FUNDS

Trust funds administered by the municipality amounting to $49,829 have not been included in the "Consolidated Statement of Operations."

5. LIABILITY FOR VESTED SICK LEAVE BENEFITS

Under the sick leave plan, unused sick leave can accumulate and employees may become entitled to a cash payment when they leave the municipality's employment.

The liability for these accumulated days, to the extent that they have vested and could be taken in cash by an employee on terminating, amounted to $97,747 (1984 - $87,761) at the end of the year. An amount of $31,000 (1984 - $20,000) has been provided for this past services liability and is reported on the "Consolidated Balance Sheet. An amount of $9,000 (1984 - $12,000) has been provided for in the current year and is reported on the "Consolidated Statement of Operations."

6. NET LONG TERM LIABILITIES

(a) The balance of net liabilities reported on the "Consolidated Balance Sheet" is made up of the following:

	1985	1984
. Total long term liabilities incurred by the municipality including those incurred on behalf of school boards and outstanding at the end of the year amount to	$ 683,294	$ 685,117
. Of the long term liabilities shown above, the responsibility for payment of principal and interest charges has been assumed by unconsolidated local boards. At the end of the year, the outstanding principal amount of this liability is	(36,000)	(70,000)
. Of the long term liabilities shown above, the responsibility for payment of principal and interest charges for tile drainage loans have been assumed by individuals. At the end of the year, the outstanding principal amount of this liability is	(647,294)	(615,117)
. Net long term liabilities at the end of the year	$ NIL	$ NIL

(b) Approval of the Ontario Municipal Board has been obtained for the long term liabilities reported on the "Consolidated Balance Sheet."

7. MUNICIPAL EQUITY (OR DEFICIT) AT THE END OF THE YEAR

(a) The balance on the "Consolidated Statement of Operations" of municipal deficit of $(296,490) (1984 - $(378,132)) at the end of the year is comprised of the following:

	1985	1984
. for general reduction (increase) of taxation	$ 171	$ (31,004)
. for general reduction of user charges	6,731	7,920
	6,902	(23,084)
. acquisition of fixed assets to be recovered through taxation or user charges	(277,682)	(329,287)
. acquisition of fixed assets to be financed from the proceeds of long term liabilities	(25,710)	(25,761)
	(303,392)	(355,048)
	$(296,490)	$(378,132)

(b) Approval of the Ontario Municipal Board has been obtained for the pending issue of long term liabilities and for those commitments to be financed from revenues beyond the term of Council, except as follows:

Purcell Sub-division - land acquisition	$133,206
- engineering costs re proposed water system	120,773
	$253,979

8. RESERVES AND RESERVE FUNDS

The total balance of reserves and reserve funds $271,527 (1984 - $311,038) is made up of the following:

	1985	1984
Set aside for specific purpose by Council		
. for acquisition of fixed assets	$	$ 2,000
. for working capital	230,000	230,000
. for sick leave	31,000	20,000
	261,000	252,000
Set aside for specific purposes by legislation, regulation or agreement		
. for park purposes	10,527	7,327
. for loans under the Ontario Home Renewal Plan		51,711
	10,527	59,038
	$271,527	$311,038

9. CHARGES FOR NET LONG TERM LIABILITIES

The charges for long term liabilities assumed by individuals in the case of tile drainage loans are not reflected in these statements, 1985 $151,564 (1984 - $157,665).

10. CONTINGENT LIABILITIES

The municipality is contingently liable for long term liabilities with respect to tile drainage loans, and to those for which the responsibility for the payment of principal and interest has been assumed by school boards. The total amount outstanding as at December 31, 1985 is $683,294 (1984 - $685,117) and is not recorded on the "Consolidated Balance Sheet."

11. CONTRACTUAL OBLIGATIONS

The municipality has entered into contract to lease equipment as follows:

	Monthly Lease	Total Lease
Three-year lease - ending December 1986	$ 366	$ 4,392
- ending December 1986	3,110	18,660
Five-year lease - ending November 1990	1,050	61,950
		$85,002

12. TEMPORARY LOANS

In our opinion, section 190 of the Municipal Act has not been adhered to. This section limits the municipality to borrowing funds not in excess of 70% of its current uncollected revenues.

13. ANALYSIS OF CAPITAL OPERATIONS

"Unapplied capital receipts (or capital operations not yet financed)" represents the "net" position of all capital projects which is the summation of the following two types of projects:

i) those where incurred costs are greater than financing, and
ii) those where the financing is greater than incurred costs or those where financing has not to date been assigned to a project.

14. RESERVE FUNDS

"Effective January 1st, 1985, amendments to regulations require that the Ontario Home Renewal Program funds be accounted for as a trust fund and no long as a reserve fund. This transfer of the fund balance has reduced the total opening reserve fund balances by $51,711 and is reflected in the Consolidated Statement of Operations. The 1985 transactions for this Program are reflected in the financial statements for the trust funds of the municipality."

AULD LANG SYNE

TEN YEARS AGO
Thursday, September 9, 1976

Maxville's arena will not be operating this year, Reeve Hubert Quart announced Tuesday. It needs such extensive repairs to meet provincial regulations the arena will not be able to open. Maxville has had a covered rink for 45 years.—Maureen McDonell, 19, RR2 Green Valley, was released from hospital Friday after suffering injuries in a collision on the 9th Lancaster road.—The old building corner of Dominion and St. Paul is being razed by Lanthier bakery. It once housed Hector's theatre and lately had been an apartment building.—Mr. and Mrs. Bruce Maclaren of Sharon, Ont., spent the weekend here while returning from their wedding trip to the Maritimes.

TWENTY YEARS AGO
Thursday, September 8, 1966

Hugh King, 60, of St. Raphael's, was fatally injured Sunday afternoon when the car in which he was a passenger skidded off Highway 43. Injured were Richard Lapierre, the driver, Adrien MacDonald and Ronald King, a son of the victim.—Glengarry dancers who performed in the Student Talent Festival at the CNE, Toronto, under Mrs. Alex MacCulloch were Kathleen Villeneuve, Brenda Morrison, Joanne Charlebois, Ann Erving, Mary E. McDonell, Heather and Gregory MacCulloch.—Isabel Blair of Dalkeith, reached the finals of the Ontario Dairy Princess competition for the second year in succession only to lose out.

THIRTY YEARS AGO
Thursday, September 6, 1956

A 15-year-old Lancaster girl, Huguette Bourdeau, was fatally injured Sunday when the truck in which she was a passenger left the road and overturned.—Alexandria's school population has reached an all-time high of 1,230. There are 340 at Glengarry District High.—Enrolled in Cornwall schools of nursing are: at Hotel Dieu, Ann Marie McCormick, Alexandria; Hilda McDonald, St. Andrews; Eunice Laplante, Grant's Corners and Theresa Racine, Martintown. At Cornwall General are: Fairley MacLean and Marilyn MacKercher, Moose Creek; Joan McVichie, Bainsville.

FORTY YEARS AGO
Friday, September 6, 1946

Aboard the Aquitania due at Halifax Wednesday were Pte. J. D. Cadieux, Dunvegan, and A. J. Laperle, Alexandria.—Miss Mary Gray, 65 of Green Valley died in hospital Sunday morning a few hours after being struck by a car while crossing the highway opposite her home on Highway 34.—The second case of polio reported in Glengarry this year is an Alexandria child whose case is mild. A Maxville patient was taken to an Ottawa hospital two weeks ago.—Joseph A. J. McLean of Maxville, has been awarded the McLennan Founation, valued at $380, Queen's University has announced.—Bernard Villeneuve left this week to resume his studies at McGill.—Theresa Kennedy left Tuesday to train as a nurse at St. Mary's Hospital in Montreal.

FIFTY YEARS AGO
Friday, September 4, 1936

First paving on the Highway 34 stretch between Lancaster and the Brown House was started Monday.—Alexandria is to have a 5¢ to $1 store. Stedman Bros. Ltd. will open in the Will J. Simpson block shortly. Mr. Simpson is moving to the Kerr block.—Alice Huot left Tuesday to train as a nurse at Hotel Dieu, Cornwall, while Janet Macdonald, station, enters St. Michael's Hospital School of Nursing, Toronto.—Mr. and Mrs. Louis Huot left Monday for Ottawa where he will teach at the Technical School.—Bert Lalonde left Wednesday to study at Ottawa University.

SIXTY YEARS AGO
Friday, September 3, 1926

The matriculation scholarships were announced at Queen's University, Kingston, on Monday and the McLennan Glengarry Foundation, $240, was awarded to M. Howard B. Munro, a pupil of Williamstown High School.—About five o'clock on Friday afternoon, the residence of Peter Morris, Elgin St., was discovered on fire. The firemen assisted by willing workers soon had the flames under control but not before considerable damage had been done to the rear of the building and contents.—The card party given in the K of C rooms on Wednesday evening by the CWL, proved most enjoyable. Prizes for euchre were won by Mrs. E. Gaudaur and G. P. McLaughlin while highest scorers at bridge were Mrs. John McLeister and Capt. J. A. MacDonald.

SEVENTY YEARS AGO
Friday, September 1, 1916

Miss Helen Bellamy, daughter of Dr. N. M. Bellamy and Mrs. Bellamy, has been engaged as junior teacher in the Alexandria Public School, replacing Miss Tena Lamabe who will have charge of the school at Fassifern.—On Wednesday evening, when returning on a hand car from Dalhousie Station, along the CPR track, Alex Menard of Green Valley, a section hand on the CPR, was struck and killed by a light engine which was backing from the wreck at Apple Hill.—The many Glengarry friends of the late John R. McDonald of St. Raphael's, and a brother of Mrs. Dan McDonald, Ottawa Street, will learn with regret that he is suffering from shrapnel wounds and is in a hospital in France.

EIGHTY YEARS AGO
Friday, September 7, 1906

The two days horse races on the Park Association Grounds were held on Tuesday and Wednesday. "Honest Joe" led the field in the 2.18 class and ran a smart race to place second in the free-for-all behind Helen R.—The Munro & McIntosh Carriage Co.'s display of carriages, etc., at the Toronto Exhibition was equal to anything of the kind shown there this year. Felix Daprato was in charge of the exhibit during the first of the week.—The season for duck shooting opened Saturday morning and a number of Alexandria nimrods are daily enjoying good sport at the Black Lake where ducks are plentiful.—Lancaster's sidewalks are undergoing much needed repairs. The Council expect to put down granolothic walks on both sides of Main Street this fall.

NINETY YEARS AGO
Friday, September 4, 1896

Two Glengarrians were among the five women who lost their lives at Vankleek Hill on Tuesday evening when the kitchen annex of the Grand General Hotel and several adjacent buildings were destroyed by fire. The dead included Miss Catherine McLeod, 58, of Kirk Hill, a sister of Mrs. D. B. McMillan of this town; Miss Christie Villeneuve, 17-year-old daughter of Mr. and Mrs. Silas Villeneuve of McCrimmon; Mr. and Mrs. Finn, aged 60, mother-in-law of the proprietor, Mr. Constantineau; Marie Louise Guindon, 19-year-old servant and Josephine Deschamps, another servant.—Miss Barbara McPherson, 3rd Kenyon, and her aunt, Miss McPherson, returned home yesterday after two months in the Highlands of Scotland.—Much progress in the formation of a Fire Brigade is reported this week. Members of the brigade have already been selected and at a meeting Wednesday night the election of officers was held. The chief will be Jas. O. Mooney; captains and sub captains will be: north side of the bridge, S. S. Robson and E. P. Morehouse; south side of bridge, Alex Lalonde and Chas. Brown, while J. T. Schell was elected secretary.

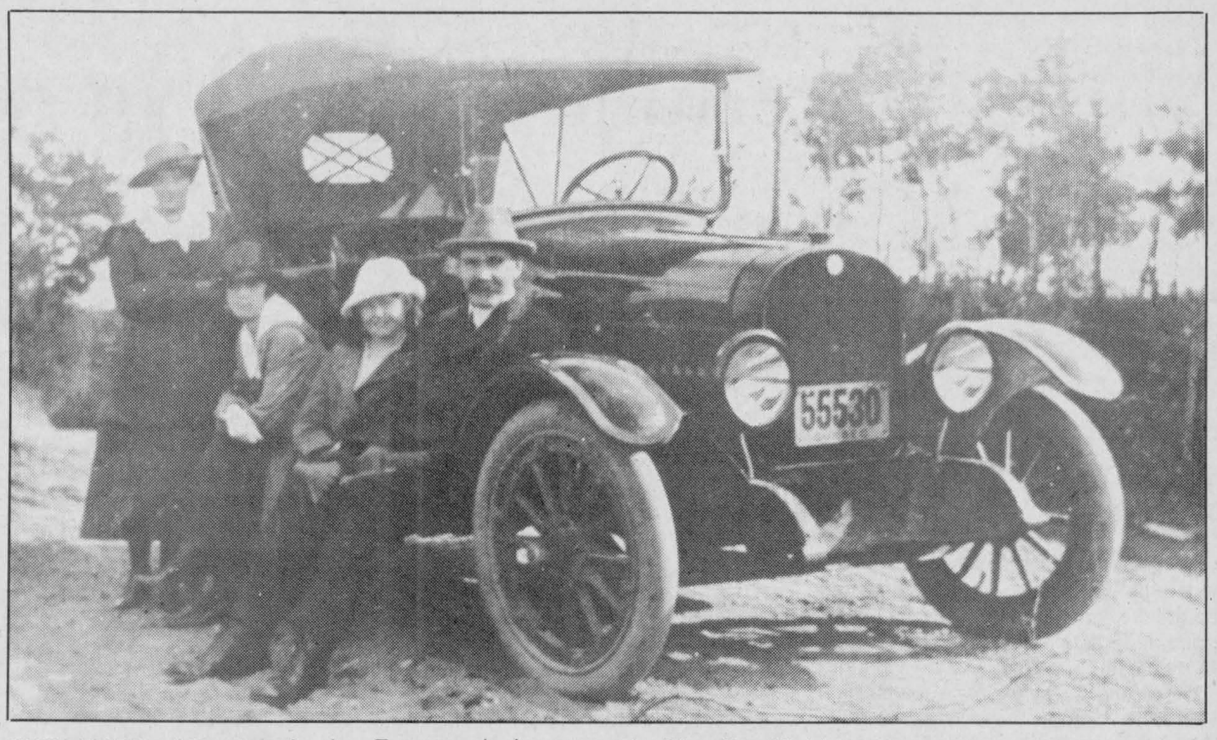

1920 FORD—Maggie, Annie, Zena and Angus MacRae pose in front of their brand new 1920 Ford in Glen Sandfield.

Photo by Ida McRae

Euchre season starts

GREENFIELD
Mary Couture
527-2421

The first euchre of the fall season will begin on Monday in Greenfield parish hall at 8 p.m. All welcome. The fall parish supper will be held on October 19.

* * *

Recent visitors with Ray and Cecile Shwarz were Ian Peter Schwarz of Cornwall, Lucy Schwarz from Quebec City and Mr. and Mrs. Charles Schwarz from St. Petersburg, Florida.

* * *

The Smiths of 4th of Kenyon spent last weekend in Schnectady, N.Y. Mary Smith spent the last two weeks in Ottawa with the Leonards.

* * *

SOCCER

Greenfield and Glen Nevis are now playing in the finals. Next game is tonight in Greenfield.

CLASSIFIEDS GET RESULTS!

For professional personalized assistance with your insurance needs call

MASSON
INSURANCE BROKERS LIMITED
8 St. George St. West 525-1836

INSURANCE BROKERS ASSOCIATION ONTARIO

There's More To Insurance Than Just a Policy

40-tf

Come one, come all!
Kick up your heels to live entertainment by the



Country Hilltop Band
and the
Rideau River Bluegrass Band
Alexandria Aviation Field
SATURDAY, SEPTEMBER 13
8 p.m. to Midnight
Admission $2.50
Free corn roast — All you can eat!
Entertainment continuing on
SUNDAY, SEPTEMBER 14
12:30 to 8:00 p.m.
Admission: $2.50
Come meet a friend, Bring a friend! 37-1p

THANK YOU

The Glengarry Historical Society would like to thank the following people for donating their talents to entertain at the September 6th Benefit Concert/Dance.

The MacCulloch Dancers; Rene and Sherrill Trottier family; Trottier Dancers; The Old Time Fiddlers; Mayor J.P. Touchette; Reeve Milton MacDonald; Mrs. A.K. MacPherson; Mrs. Clara MacLeod and others, as well as the Dunvegan Women's Institute for serving a delectable lunch.

making your money work

TRUST COMPANY GUARANTEED INVESTMENT CERTIFICATES

10.375%
5 Year Term
GIC or R.R.S.P.
Annual Interest

PERCENTAGE	1 YEAR	2 YEAR	3 YEAR	4 YEAR	5 YEAR
ANNUAL	9.00%	9.50%	10.00%	10.375%	10.375%
SEMI-ANNUAL	8.75%	9.25%	9.75%	10.125%	10.125%
MONTHLY	8.50%	8.75%	9.50%	9.875%	9.875%
RRSP	9.00%	9.50%	9.875%	10.375%	10.375%

NO HANDLING CHARGES
RATES SUBJECT TO CHANGE

TRANSFER YOUR EXISTING RRSP WHILE RATES ARE HIGH

GIFFORD ASSOCIATES
SERVING OTTAWA REGION OVER 30 YRS.
613 A PITT STREET
CALL 937-0118
DOREEN HEBERT

A GREAT PERFORMANCE DESERVES AN ENCORE.

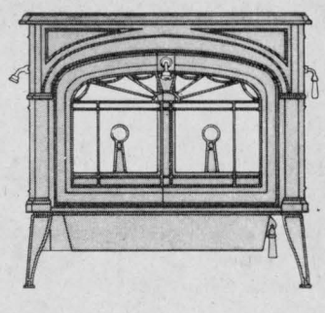

Vermont Castings has revolutionized the art of woodburning. Again. For one thing, the Defiant Encore is the cleanest burning stove ever tested under the Oregon emissions standards (the toughest in North America).
It's also the most efficient (81%), which means less maintenance, greater safety and virtually smokeless output.
The Encore's large glass doors offer superb fireviewing. Another nice feature about the Defiant Encore is that it gives you the ability to heat anywhere from one or two rooms to an entire home.
For added convenience, the stove is top or front loading. There's an easy ash removal system and our thermostatic air control makes for easy operation and less frequent tending.
See the Defiant Encore and our complete line of Vermont Casting Products today!

SUNWORKS
Renewable Energy Centre
257 William, Hawkesbury, Ont. (613) 632-0456
37-1c

SKY-HI DRIVE-IN THEATRE
ALEXANDRIA, ONT.

Fri., Sat., Sun. Sept. 12, 13, 14

A Super Triple Feature

THE FLY

Also

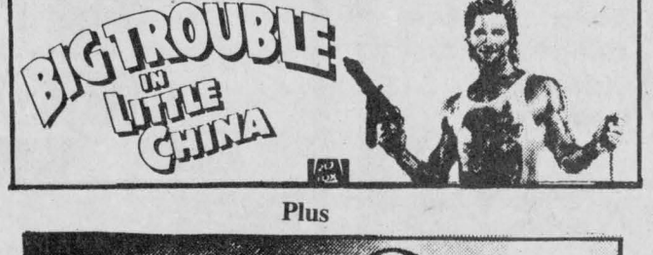

Plus

SPACECAMP
THE STARS BELONG TO A NEW GENERATION

Blue Cross Introduces

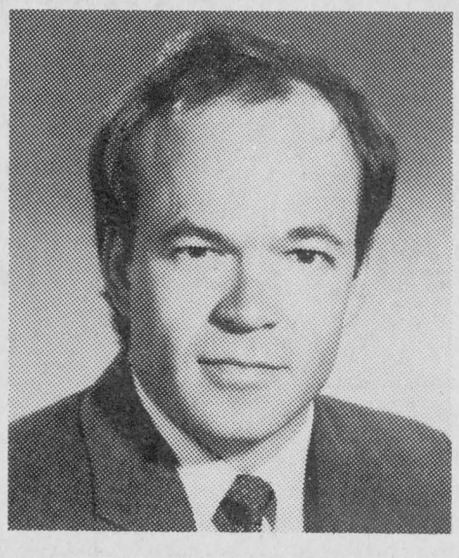

John Dancause
Group Representative

Blue Cross is pleased to introduce John Dancause as a Blue Cross representative in your community, joining Nancy Primeau and the Ottawa Office staff.

Experienced in the field of employee benefit programs, John will be pleased to show you or your employee group the plan or combination of plans, which will provide your employees complete coverage for their extra health care requirements.

John Dancause is located in the Ottawa Office at
275 Slater Street
Suite 1504
Ottawa, Ontario K1P 5H9
☎ (613) 233-5318

BLUE CROSS

7138 36-2c

Musical interlude at United Church

GLEN SANDFIELD
Lorna Chapman
874-2408

There was a most gratifying attendance at the hymn sing service, Aug. 31 in the Glen Sandfield United Church.

A special musical interlude was provided by Leslie and Kristin Lawler before the service began. These are the granddaughters of Mrs. Elizabeth MacLennan.

Solos and duets were presented by Frank Hamilton, Rev. Colin MacDonald, Rev. Pat MacDonald, Lorna Chapman and Della MacDonald, some with Mrs. Elizabeth MacLennan at the organ, others with Mrs. Harriet MacKinnon as accompanist. Readings and Scriptures alternated with congregational singing and special choir selections. It was successful in every way, the congregation expressed much pleasure afterwards. Light refreshments were served during a coffee hour at the close of the service.

* * *

The Glen Sandfield United Church Women met recently in the church. Readers taking part were Christina MacLachlan, Margo MacRae, Janet MacMillan, Lorna Chapman, Elizabeth MacLennan and Eleanor Bickerstaff. The October 4th bazaar day is fast approaching and a discussion of a set-up day at the hall to take place before the fall tea culminated in the decision to meet October 1, at 1:30 p.m. for the setting up of tables, and general cleanup. The October UCW meeting will be held the second Wednesday, October 8 at 2 p.m. in the church.

* * *

Mr. and Mrs. Adelard Decoeur entertained at a family gathering recently in honor of Mr. and Mrs. Donat Titley's 40th wedding anniversary. Among family members present were Mr. and Mrs. Jacques Michaud of Pointe aux Trembles, Quebec, and Mr. and Mrs. Mathias Ouellette of St. Lin des Laurentides, Quebec.

* * *

Sincere sympathy is extended to Lloyd MacMillan on the recent demise of his sister Mrs. Ernie Wiggins (Bessie) of Cobourg, Ont.

* * *

Gwen and Arnest Vanik and Monica and Gary of Ottawa were recent visitors with their parents, Mr. and Mrs. Lloyd MacLennan.

* * *

Mr. and Mrs. Ron MacLachlan and Kevin recently attended the wedding in Lachine of Mr. and Mrs. Kenneth MacNeil's daughter Heather to Gordon Gowan. The couple will reside in Vancouver, B.C.

* * *

Sunday visitors with the Chapmans were Nancy and Jamie Chapman of Ville LaSalle, Que.

Fall is a traditional routine

DUNVEGAN
Marion Loewen
527-2284

The feel of fall is in the air and, even though the sunshine is warm, there is that certain something that makes us realize that it is time to gather in and make ready for the colder weather that will follow. Do we feel this because generations of women, and men—perhaps from time immemorial—have followed this traditional routine, or is it, like the birds, instinct?

In the traditional way the homemakers are doing up pickles, jams and preserves, and preparing the vegetables for the freezer. The feel of fall is in the air! Do you feel it too?

* * *

On Sunday afternoon the Reverend and Mrs. Gordon Fresque, Betty Kennedy and Angus MacQueen were in Ottawa to attend the induction of the Reverend Duncan Kennedy into the pastorate of St. Giles Presbyterian Church.

* * *

Mrs. Duncan J. MacLeod and Homer of the Maxville Manor and Gordon Munro of Maxville attended the afternoon Memorial Service and visited with her son Norman and Margaret MacLeod for supper and the evening, on Sunday, Aug. 31.

* * *

Scott MacIntosh participated in the Junior Golf Tournament on Sunday afternoon at the Glengarry Golf and Country Club.

* * *

On Saturday and Sunday Marion Loewen was in Pembroke, where she attended the funeral of her uncle, Reinhold Scheuneman, and visited with her relatives and friends. On the way home on Sunday evening she called on her cousins in Ottawa.

We extend sympathy to Lise and Yvon Leblanc and family, Claude and Lucy Taillon and family, and Mrs. Alex Titley on the death of her son Johnny Taillon. Rene Taillon is also in hospital in Ottawa, and we hope that he will soon gain strength and get well again.

* * *

On Sunday Louise and Murdie Clark and Christopher of Kemptville, spent Sunday visiting with John Loewen.

* * *

Yvon and Lise Leblanc drove to Thunder Bay, returning Lynne to University in that city. They returned home on the weekend.

* * *

The senior women's soccer team won their game against Glen Sandfield in sudden death overtime 1-0 last night at Lochiel. The next game is on Wednesday night at Dunvegan.

Euchre party held

MOOSE CREEK—The Sunshine Club held a euchre party Aug. 25 and there were enough players to fill 17 tables.

The ladies high winner was Mrs. Howes, Annie Parker came in second and Ina McElheran had the low hand.

The men's high winner was Chester Valley, C. Losey finished second and Alfred Villeneuve had the low hand.

The door prize was won by Mac O'Byrne. The winners of the 50-50 draw were: Fraser McMillan, Mrs. Michaud, Mrs. Brabant, Aileen Campbell, Ross Fraser, Mrs. Beehler and Laurent Thauvette won twice.

CANCER CAN BE BEATEN

PLAN NOW FOR OUR



Fern Derouin

Group Departure For Hawaii
Feb. 28 to Mar. 14
Escorted by Fern

Ferns Travel Agency & Custom Tours Inc.
938-6401 37-1c

GLENGARRY FLOWERS AND GIFTS
Green Plants, Flowering Plants
Arrangements - Dry, Silk, Fresh
Teleflora
Mrs. G. Legroulx and A.W. Hope, props.
43 Main St. *24-Hour Phone Service* 4-tf 525-1660



Watch For Our Anniversary Sale Starting September 22

37-1c

Tapis RICHARD RANGER carpet Inc.
360 Main St. South, Alexandria
Near L.C.B.O. 525-2836 or 525-2916

OLD TIME SUPPER
SERVED WITH A SMILE!

Rev. Rudy Villeneuve and the parishioners of St. Joseph's Parish, Lancaster cordially invite you to

HARVEST TIME SUPPER

(Take out orders)

MENU

Hors d'oeuvres	Ham
Potatoes	Stuffing
Gravy	Vegetable Salad
Vegetables	Jellied Salad
Homemade Pies	Assorted Pastry
Canadian Cheese	Tea - Coffee
Canadian Turkey	After Dinner Mints

St. Joseph's Centre, Lancaster
Sunday, September 14, 1986
3:30 to 8 p.m.

Admission
Adults $6.50
Young People $3.50
Children Under 6 FREE



EVERYONE WELCOME

'86s MUST GO!

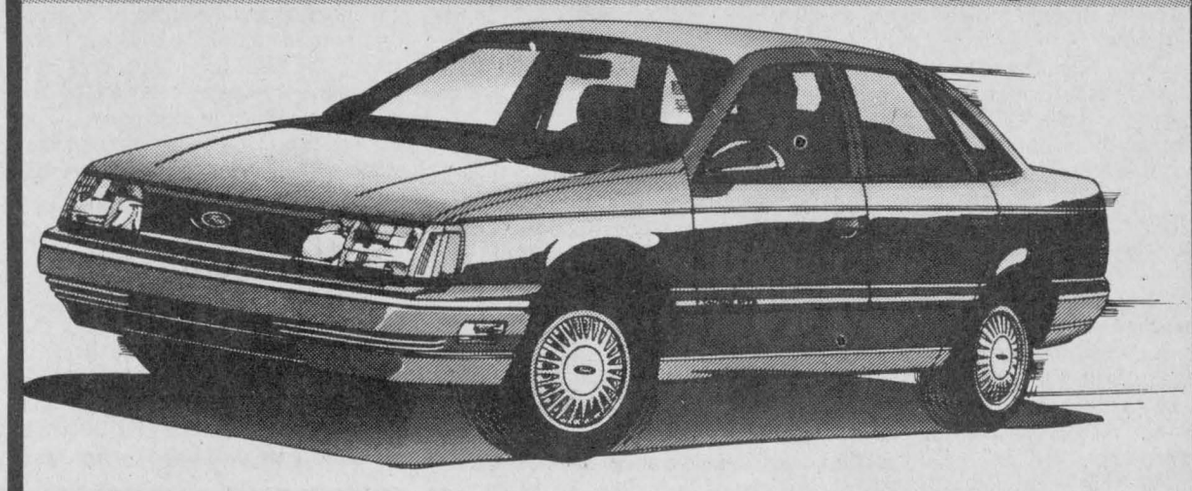

FORD TAURUS . . . Now At Clearance Prices
1986 FORD TAURUS
4-door sedan in sandalwood metallic clearcoat paint with auto., power steering and brakes, AM/FM stereo radio with cassette, block heater, tilt steering, cruise control, dual elec. remote mirrors, deluxe wheel covers, auto. parking brake release, rocker panel moulding, tinted glass, light group, and more.
Stock No. 6TR-793
$14,500
(Freight, PDI, licence and Sales tax extra)

ESCORT and LYNX
6.7% FINANCING or $500.00 CASH BACK



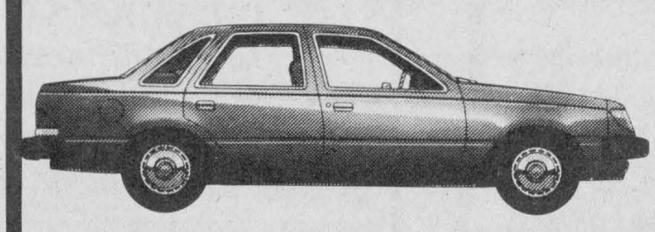

The Very Popular TEMPO and TOPAZ

9.9% FINANCING or $500.00 CASH BACK
Plus FREE AIR CONDITIONING and More

9.9% FINANCING or $500.00 CASH BACK
on
Tempo, Topaz, Mustang, Thunderbird, Cougar, Ranger and Bronco II
OVER 40 UNITS TO CHOOSE FROM
6 DEMOS AT EVEN GREATER SAVINGS



Our customers are telling us that we are making the *BEST DEALS* in Eastern Ontario

No Reasonable Offer Refused

HAVE YOU DRIVEN A FORD...LATELY?

GLENGARRY
FORD - MERCURY
MAXVILLE - ONT.
(at the fomrer MacEwen Ford location)
Where You, The Customer, are always No. 1
Ford 5 YEAR UNLIMITED DISTANCE DURAGUARD WARRANTY
Built Ford Tough
527-2007 527-2009 528-4518

Glengarry Sports Scene

The Glengarry News

Wednesday, September 10, 1986—Page 17

Organizing minor sports not always fun



SPORTS

Peter Conway

It seems as if it was only a short while ago that the Montreal Canadiens were celebrating another Stanley Cup victory.

Summer has passed us by once again and the hockey season is upon us. Junior hockey camps have opened, or will in the next few days, and pro camps are just around the corner.

It won't be long before we'll be putting the golf clubs, soccer gear and tennis rackets away for hibernation. Out will come the hockey and skiing equipment and summer will just be a memory.

Ice was expected to be ready this week at the Glengarry Sports Palace and Charlottenburgh Recreation Centre. Kids will be dragging their parents to local sports shops for new gear.

For the parents, it's the time of year when they can set up shop at local arenas to cheer on the future professional stars. In Glengarry, parents are very supportive of the kids in minor hockey.

There aren't very many occasions when you walk into a local rink and see only a handful of parents taking in a contest. The kids appreciate the support and they deserve all the encouragement they can get from parents.

Parents are special people. They have to be. Getting up on weekends and driving the youngsters to the rink for a 7 a.m. practice or game isn't all that fun.

While some parents can't be bothered watching their son or daughter play hockey, Char-Lan and Alexandria's associations are fortunate that parents are very supportive.

But, on the other hand, some parents can be a pain in the butt at times. They always want the best for the kids on the ice, but there are times when parents could be more co-operative off the ice.

At last spring's general meeting, only a handful of parents showed for the election of executive officers for the 1986-'87 season in the Alexandria Minor Hockey Association. At a subsequent meeting, enough people showed up to fill the slate of officers.

Associations, such as minor hockey, are run by volunteers. Without these people, there wouldn't be an association for kids to join. These people put in a lot of time and effort so that hockey is fun for the kids. These volunteers aren't involved for themselves, but for the kids.

It's difficult and impossible to please everyone. Some parents are content the way minor hockey is run, others not so happy. It becomes annoying when you walk into a rink and an irate parent approaches you voicing his or her concern about minor hockey.

It's funny though. These people are never around when elections for new officers are being held. But, rest assured, they show up at the rink when minor hockey season begins.

It isn't only minor hockey where this problem occurs. Minor soccer or minor softball, some parents are never satisfied with the work organizers do.

So, parents, the next time you have a complaint about the way a minor sports association is being run, why not voice an opinion and try and solve the problem.

SLAP ON THE WRIST

Hockey players beware! There's still nothing wrong with the National Hockey League's goons beating up on the stars, but make sure you don't inform the league you've used drugs in the past.

The National Hockey league suspended veteran Toronto Maple Leaf Borje Salming for the first eight regular season games this year, after he said last week he used cocaine five or six years ago. But, Salming says he hasn't touched drugs since then.

John Ziegler and the league investigated Salming and decided the suspension would be the best punishment. I agree that athletes who are caught using drugs, must be punished. But really, suspending a guy for something he did five or six years ago?

The league is so concerned about an incident like this, but Ziegler's league continues to ignore fighting and violence.

There are a number of goons in the NHL for one reason, to fight and act as policemen. Every team has at least one. Some of these guys are earning around $100,000 a year.

A player can be speared or receive a butt-end in the mouth from one of these goons and all the culprit might get is a five to 10-game suspension. It's just a slap on the wrist.

Ziegler and company can't ignore drugs, but Salming's offence occurred five or six years ago. The league would have never found out about Salming had he not gone public through a Toronto newspaper.

Ziegler has said the league will take strict measures with drug users, which is all fine and dandy.

But, let's spend some effort and time trying to clean up violence and fighting as well. The league's cheap-shot artists have got away with enough goon tactics in the past.

It's time the NHL corrected the problem.

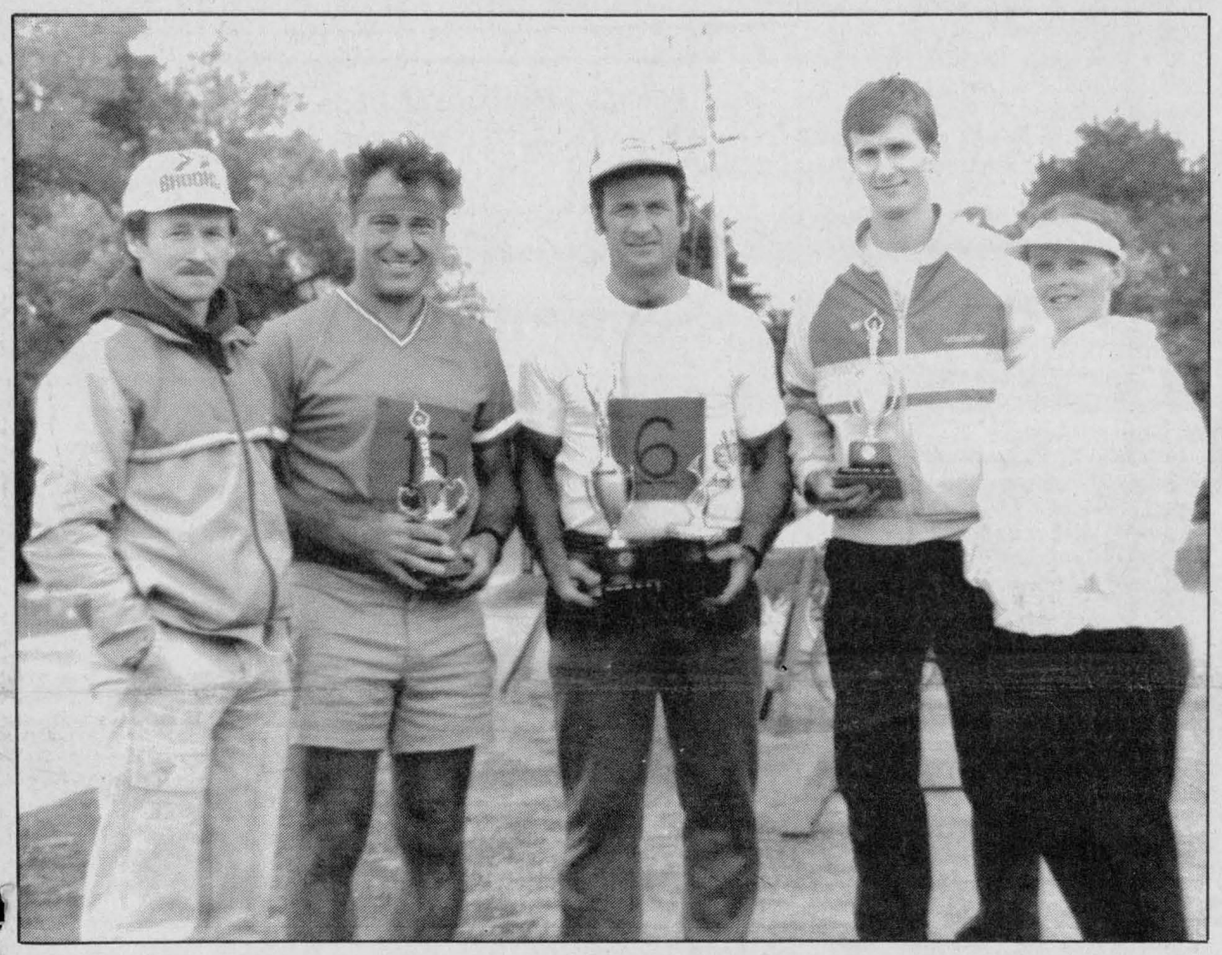

TRIATHLON WINNERS—The annual autumn Alexandria Triathlon was held Sunday at Island Park. The winner was Alexandria's Jean-Paul Claude. Pictured left to right, Michael Harrison, fourth, Maurice Sauvé, third, Jean-Paul Claude, Yves Poirier, second and the top female Margie Laferriere.

Roy's, GTL win first games in final

Roy's Garage and GTL won opening games in their respective divisional final last week in the Alexandria Ladies's Softball League.

Roy's Garage exploded for nine runs in the fourth inning during a high-scoring 20-18 victory over Caisse Populaire. A six-run fourth inning lifted GTL past Sultan Drugs 12-10 in the B final. Both finals are a best-of-five affair.

Peggy Lafave scored four times for Roy's Garage while Karen McDonald and Tracey Masterson crossed the plate three times each.

Caisse Populaire's big inning came in the fifth frame when they scored seven times. Claire Cusson paced the offence, scoring four times. Suzanne Decoste and Therese Lebrun scored three times each, while Louise St. Pierre and Elaine Oetelaar scored twice each.

In the B contest, Sue McIntosh and Marg McIntosh crossed the plate three times each for GTL. The winners scored six times in the fourth inning. Johanne Lauzon and Anne Ladouceur contributed by scoring twice each.

Hugette McIntee led the offence for Sultan Drugs, crossing the plate three times, while Diane Larocque and Lyne Legault scored two runs each.

Roy's Garage advanced to the A final following a 25-4 triumph over Gareau Sunoco, and a sweep in the best-of-three series. Roy's scored all the runs they needed in the first inning, when seven players crossed the plate. Karen McDonald scored four times for the winners, while Jackie Prieur, Kellie MacCulloch, Sherry Ingram, Peggy Lafave and Viola McRae crossed the plate three times each.

Scoring runs for Gareau Sunoco were Aline Gareau, Julie Gravel, Sylvie Rozon and Joanne Gareau.

In the semi-final opener, Roy's Garage exploded for nine runs in the third inning during a 17-8 win over Gareau Sunoco. Viola McRae scored three times, while scoring twice each were Janice McLennan, Sherry Ingram, Glennys Bartlett, Karen McDonald, Peggy Lafave and Tracey Masterson.

Caisse Populaire also sweeped its A semi-final series. In the clincher, the winners scored twice in the sixth inning for an 8-7 thriller over King Edward Hotel. Louise St. Pierre and Mary Nixon scored in the sixth frame. Nixon scored three times.

Barb Benton crossed the plate three times for King Edward Hotel, while Heather Fournier scored twice.

Caisse Populaire had little problem in the opener, posting an easy 20-6 victory.

Elaine Oetelaar paced the offence for the winners, scoring four times, while Mary Nixon, Claire Cusson and Janet McCrimmon scored three times each.

Barb Benton crossed the plate twice for King Edward Hotel.

Sultan Drugs went the limit in its B semi-finals series with Lalonde's General Store, while GTL disposed of the Legion in straight games as well.

Sultan Drugs earned a berth in the championship following a 9-7 win over Lalonde's General Store. The winners did most of the damage in the fifth inning as they scored seven times. Leading the scoring parade with two runs each were Jenney Lee and Martine Theoret. Scoring single runs were Hugette McIntee, Rachelle Piette, Sue Decoste, Gaby Jodoin and Therese Theoret.

Sylvie Menard scored twice for Lalonde's General Store, while Sue Borris, Jocelyne Lacombe, Joanne

(Continued on Page 18)

Off-ice changes for Glens

by Peter Conway

There won't be only on-ice changes this season with the Alexandria Junior B Glens. There'll be new faces with the club off the ice as well.

When the Glens open their Eastern Ontario Junior B Hockey league regular season in early October, the club may get a shot in the arm financially.

Club officials are in the works of adding five new corporate sponsors to the already existing 10. The Glens open training camp at 8:30 p.m. Friday night at the Glengarry Sports Palace. The next sessions are Saturday and Sunday from noon to 2 p.m.

Claude Roy, who took over as manager mid-way last season, isn't sure who'll be back in a Glens' uniform this year, but he is looking forward to training camp.

"As far as I know right now, everyone who is eligible will be back at the camp. We'll probably use two over-age players this year as well," says Roy.

Roch Lajoie is back behind the bench this season. Another change this year sees the club practising only once a week, as compared to two nights last year.

"It's easier for everyone to come out one night," says Roy. "Last year we had two practices and two games and it was difficult getting players out for both practices."

The Glens will play a 40-game schedule and the majority of home games will again be Friday nights at the Glengarry Sports Palace. There will also be one game Thursday and Sunday nights.

The club opens its exhibition schedule Sept. 20 at Williamstown against rival Charlottenburgh Rebels. Tentatively, the clubs will meet Sept. 26 back at the Glengarry Sports Palace.

Another off-ice change sees Leo Poirier as the club's new treasurer. Poirier replaces Jean Larocque, who spent a number of years in that position.

Any players wishing to tryout for the Glens should report to the Glengarry Sports Palace this Friday night at 8 p.m.

Bantams capture soccer title

Alexandria Bantams made it official Saturday night when they defeated Greenfield by a score of 4-3 to become this year's divisional champions. Steve Cameron scored Alexandria's opening goal a minute into the game. Travis Giroux made it 2-0 on a breakaway soon after. Robert Wensink and Ravi Cappuccino countered for Greenfield to pull even before the half.

Play went back and forth until Richard Daniels stole a ball and scored on a breakaway run to give Alexandria the go ahead goal. Trevor Marley added another to make it 4-2. Greenfield needing a win to stay alive kept the pressure on with Robert Wensink scoring their final goal with just minutes remaining.

They pushed their series total to five on Wednesday in a 4-2 win at Island Park. Trevor Marley scored two including one on a penalty shot. Alex Maclaren and Steve Cameron rounded out the scoring for Alexandria. Greenfield scorers were Kevin Villeneuve and Robert Wensink.

SENIOR MEN
GREENFIELD-GLEN NEVIS FINAL BEGINS

Defending champions Greenfield opened the final series with a 4-2 win on Friday night on their home field. Brendon MacDonald opened the scoring for Glen Nevis after taking a goal kick from Stuart MacDonald in on a breakaway. Frank Morris countered for Greenfield on a ball from Lucien Koggel. Greenfield pulled ahead on a goal by Willie Ackerman. Glen Nevis was able to equalize before the half when Nathan Hoedeman hammered a low cross into the net off the bounce.

The second half belonged to Greenfield with Donny Morris blasting the winner from a goalmouth scramble. Wayne Cameron added the final goal after a collision with the Glen Nevis goaltender.

Glen Nevis reached the final last Wednesday in a 2-0 aerial battle over Pine Grove. The winning goal came in the second half when Brendon MacDonald brought a ball down deep and pushed it through to Joey McRae. McRae cut through defenders and flicked the ball into the far corner of the net. The insurance came when a long ball by Brendon MacDonald came down behind the Pine Grove goalie. In goal, Stuart MacDonald handled a number of dangerous shots to preserve the shutout.

SENIOR GIRLS
GLEN SANDFIELD-DUNVEGAN FINAL

Dunvegan took the series opener 1-0 on a goal by Marilyn Forbes. Bettianne MacLeod earned the shutout.

Glen Sandfield evened the series at one with a 2-1 win Friday night in Dunvegan.

Wendy Hay and Sylvie Chenier scored for Glen Sandfield, while Jennifer Taggart tallied for Dunvegan.

OVERTIME AT LOCHIEL

Both senior men and ladies' final games ended in scoreless draws Monday night and went to extra time for a decision on a biting cold night at Lochiel.

Dunvegan senior ladies took a 2-1 series lead over Glen Sandfield when Marilyn Forbes scored on a pass from Melody Nixon with seven minutes gone in the second overtime. The best of five game series resumes tonight in

(Continued on Page 18)

Hockey loop expands

Five teams will be competing for the championship this season in the Border Hockey League.

The league kicks off its new season Sept. 25 at Williamstown at the Charlottenburgh Recreation Centre. The opener sees Glen Nevis tangling with Lancaster. On Sept. 30 at the Glengarry Sports Palace, St. Raphael's plays new entry Alexandria. The third night of the campaign has defending champion St. Raphael's going up against Glen Nevis on Oct. 2, in Williamstown.

League games will be played Tuesday evenings at 10:40 p.m. at the Glengarry Sports Palace, Thursday nights at 10:30 p.m. at the Charlottenburgh Recreation Centre and Sunday afternoons from 1 p.m. to 4 p.m. at the Glengarry Sports Palace.

Anyone interested playing in the circuit can call team coaches for information. The coaches are: Mallory Franklin, Laggan, Wendell MacLeod, Glen Nevis, Jim Lariviere, Lancaster, Richard Cholette, Alexandria and Stan McGillis, St. Raphael's.

Anyone interested in officiating or handling the timekeeping in Williamstown or Alexandria, should call Jim McDonell at 931-1797 or at 938-5115.

Claude wins triathlon

Alexandria's Jean-Paul Claude won the annual autumn Alexandria Triathlon Sunday, at Island Park.

Claude finished with a time of 64.21 (64 minutes, 21 seconds). Next among the field of 15 athletes was Alexandria's Yves Poirier. His time was 64.59. Poirier's time of 20.48 was the best in the biking portion of the triathlon.

Third place went to Maurice Sauvé with a time of 66.44, while fourth place went to Monkland's Mike Harrison with a time of 67.25. In fifth place with a time of 69.34 was Alexandria's Maurice Deguire, while Bruno Major of Williamstown, finished in sixth position with a time of 69.38. Major had the best time in the canoeing segment. His time was 25.23. The top runner with a time of 12.56, was Plantagenet's Craig McHugh.

The top female competitior was Alexandria's Margie Leferriere. Her time was 70.28.

Triathlon organizer Maurice Sauvé was pleased with the event and is looking forward to next year.

"It was a very successful triathlon and we're very happy the way things went," says Sauvé. "Everyone is looking forward to next year's triathlon.



JUNIOR CHAMPS—The junior club championship was staged Sunday at the Glengarry Golf and Country Club. Front row, left, Stephanie Fraser, ladies' low net, Junior Golf Director Wally Hope Jr. and ladies' low gross winner Cara Lynne Lefebvre. Back row, left, Jay Emberg, men's low net, Claude Gallant, overall winner and Jamie Nelson, the most honest golfer.
Staff Photo—Peter Conway



TOURNEY CHAMPS—The Angus H. McDonell Golf Tournament was held recently at the Glengarry Golf and Country Club. Members of the winning foursome are, left to right, Germaine Lalonde, Randy Gebbie and Rod MacDonald. Presenting the trophy to the winners is Club Captain Mike Connah, missing from photo is Norman Moore.

Staff Photo—Peter Conway

Bantams beat Greenfield to capture soccer title

(Continued from Page 17)

Dunvegan.

In senior men's final action, Glen Nevis struck gold in the second overtime to beat Greenfield 1-0 and even the series at one game each. Glen Nevis dominated in regulation time but failed to score against a solid Greenfield defense. Greenfield also had a number of chances including a late penalty kick that rang off the post but Glen Nevis goalie Stuart MacDonald put in an excellent game to shut out the defending champs.

The winner came while Glen Nevis pressed their ground game into the Greenfield end. Winger Nathan Hoedeman carried the ball past three defenders and fed a pass to Steve MacPherson who knocked it out of the air and into the net. The third game of the series will be played tonight in Greenfield and will continue on Friday back at Lochiel.

PEEWEE

Laggan captured the Peewee title over Glen Sandfield, taking the six-point series 7-1. Last Saturday night, Liam Kemp scored a pair of goals as Laggan doubled Glen Sandfield 4-2. Scott MacIntosh and Randy Lavigueur completed the scoring. Luke Murray tallied both goals for Glen Sandfield.

Two nights earlier, both clubs battled to a 1-1 draw. Ian Kirton scored for Glen Sandfield and Liam Kemp replied for Laggan.

Liam Kemp scored twice as Laggan posted a 3-1 decision in a game played Sept. 2. Brad MacDonald rounded out the scoring. Harry Wilson replied for Glen Sandfield.

INTERMEDIATE

Laggan leads the Intermediate championship 5-3 and with a victory last night (Tuesday) could have wrapped up the series. The two teams played to a scoreless draw Sept. 5.

On Sept. 3, Laggan and Glen Sandfield battled to a 2-2 deadlock. Therese Marion and Andrea Bailey scored for Glen Sandfield, while Alyson Graham and Tracy Turton scored for Laggan.

Roy's, GTL win first games

(Continued from Page 17)

Menard, Rita Titley scored once each.

In the second contest, Manon Loignon, Nicole Desjardins and Manon Carriere scored three times each, pacing Lalonde's General Store to an 18-14 decision over Sultan Drugs. Scoring twice each were Rita Titley, Sylvie Seguin and Ginette Quesnel.

Martine Theoret led the offence for Sultan Drugs as she crossed the plate three times, while Lyne Legault, Gaby Jodoin, Martine Theoret and Jenny Lee scored twice each.

In the opening contest, Sultan Drugs nipped Lalonde's General Store 21-18. Martine Theoret and Lynne Legault scored four times each, while Rachelle Piette scored three times and Diane Larocque, Gaby Jodoin and Michelle Piette twice.

Syvie Menard, Jocelyne Lacombe and Sue Borris crossed the plate three times each for Lalonde's General Store.

GTL earned a trip to the B final following a 29-9 triumph over the Legion. GTL scored six times in the first inning and blew the game open with eight runs the next inning.

Joanne Wood crossed the plate five times for the winners while Anne Ladouceur, Johanne Lauzon, Sue McIntosh and Marg McIntosh scored four times each.

Janice McLennan, Lorna Campbell, Judy Kennedy and Rita Levac crossed the plate twice each. Lisa Menard scored three times for the Legion, while Carole Campeau and Darlene Campeau scored two runs each.

In the first game, GTL blanked the Legion 15-0. Judy Kennedy scored four runs for the winners, while Lorna Campbell and Sue McIntosh scored three times each.

The A and B finals were to resume last night (Tuesday) at Island Park.

School starts

The Glengarry Hockey School kicks off another season tonight (Wednesday) at the Glengarry Sports Palace, and organizers know one thing for sure: the annual school continues to be popular with area minor hockey players.

At a meeting Sunday, school coordinator Gilles Joanette told a group of instructors there weren't too many spots open for youths at the school. There are approximately 100 players registered and anyone interested in participating, should register today or Thursday.

The school is open for boys and girls from six to 16-year-olds. The cost is $40 per player. Players will be on the ice for 10 sessions. Registration forms can be picked up at Shepherd Motors and Giroux Sport.

Participants have been divided in to four groups: six to nine-year-olds, 10 and 11-years-old, 12 and 13-years-old and 14, 15 and 16-years-old. Each group is limited to 30 players.

Gallant wins

Claude Gallant captured the junior club championship Sunday at the Glengarry Golf and Country Club, firing an impressive 42.

In a field of 16 participants, Cara-Lynne Lefebvre had the best score among the ladies. She finished with a 74 gross. The men's low net went to Jay Emberg with a 25 while Stephanie Fraser had the ladies' low net with a 46.

The most-honest-golfer award went to Jamie Nelson. The tournament was organized by Junior Golf Dirctor Wally Hope Jr.

Matheson wins medals

Glengarry Bianchi Cycling Club's Troy Matheson won three medals this past weekend at the Montreal Velodrome. Mr. Matheson participated in three events with the Ontario Provincial Junior "Track" team on the Quebec indoor track which is located on the "Big O" site complex.

His first silver medal came in the "kilo", coming a close second to Greg Page of British Columbia. Silver also was awarded to Mr. Matheson and his three Ontario teammates for the "Team Pursuit", again coming a close second to the team from Alberta, with Quebec placing third. A bronze medal came in his third event "The Individual Pursuit", although he had the second fastest time of the day.

This all comes on the heels of his four silver and one bronze medals performance in the Ontario Track Provincials, held in Delhi, two weeks before.

Pitching the key

Great pitching and defence helped Boisvenue CIL to the Novice Softball League championship, winning two straight games against the Police.

Martin Boisvenue was the winning hurler in both victories for the champions, while André Deguire was tagged with the loss.

Shepherd Motors swept its best-of-three series to win the B championship against Le Point. Alain Borris was the winning pitcher in the series, while Joel Trottier took the losses.

Annual Glengarry Soccer League
BANQUET & AWARDS NIGHT
Saturday, September 27
at the
Bonnie Glen - 7 p.m.
Music by Celtic Mist *(from Ottawa)*
Tickets available from coaches and area reps.
Adults — $10; Children — $7 (under 16)
Dance Only — $4 (at the door)
37-2c

For the Marathon of Hope
The Terry Fox Run
Canoe Flotilla
Sunday, September 14
1 p.m.
Charlottenburgh Park on Highway #2
about 5 miles south/west of Lancaster
Paddle with your family, friends or alone.
8 miles total along the scenic shoreline
and back. Not a race, simply complete it.
Pledge sheets available at the
Sauve Real Estate Office
Maurice Sauve, 525-2940 or 931-2593 evenings
This ad sponsored by Sauve Real Estate
37-1c

Alexandria and District Minor Hockey Association
TRAVELLING TEAM TRYOUTS
Saturday, September 13
Novice - 3:30 - 4:45 Atom - 5:00 - 6:15
Peewee - 6:30 - 7:50 Bantam 8:00 - 8:50
Midget 9:00 - 10:00
Sunday, September 14
Novice - 2:00 - 2:50 Atom 3:00 - 3:50
Peewee - 4:00 - 5:20 Bantam 5:30 - 6:30
at the
GLENGARRY SPORTS PALACE
37-1c

Alexandria and District Minor Hockey Registration
It's Here Now!
Saturday, Sept. 13
10 a.m. to 4 p.m.
at the
Glengarry Sports Palace
COST: Alexandria/Lancaster/Lochiel $ 75.00
Kenyon $122.00
**Registration includes fund raising for 1986-87 season Booklet of 25 $1.00 tickets (prize $1,000.00). You sell tickets and keep $25 (net cost $50.00, Kenyon $97.00).*
DON'T FORGET! *Our used equipment sale will be held in conjunction with our registration.*
Bring in your equipment to sell or come over to purchase some.
Registration does not include travelling team fee of $15.00 per player payable Jan. 1, 1987.
36-2c

CANCER CAN BE BEATEN
CANADIAN CANCER SOCIETY | SOCIÉTÉ CANADIENNE DU CANCER

We carry a full line of BUILDING SUPPLIES
Free Estimates and Delivery
OPEN
Mon. to Fri. 8 to 5:30,
Sat. 8 to 3
unitotal
The Problem Solver
CURRY HILL
Lumber and Building Supplies
Hwy. No. 2, Bainsville 347-2401
10 tf

SPORTS CALENDAR

WEDNESDAY, SEPTEMBER 10
Glengarry Hockey School
5:30 p.m. to 8:00 p.m.
Glengarry Sports Palace
Charlottenburgh Rebels Camp
6:00 p.m. to 8:00 p.m.
Charlottenburgh Recreation Centre
* * *
THURSDAY, SEPTEMBER 11
Glengarry Hockey School
5:30 p.m. to 8:00 p.m.
Glengarry Sports Palace
* * *
FRIDAY, SEPTEMBER 12
Alexandria Jr. B Glens Camp
8:30 p.m. to 10:30 p.m.
Glengarry Sports Palace
* * *
SATURDAY, SEPTEMBER 13
Alexandria Jr. B. Glens Camp
Noon to 2:00 p.m.
Glengarry Sports Palace
Glengarry Hockey School
9:30 a.m. to Noon
Eastern Ontario
Powerlifting Championship
8:00 a.m. to 7:00 p.m.
Glengarry District High School
* * *
SUNDAY, SEPTEMBER 14
Terry Fox Flotilla
1:00 p.m.
Charlottenburgh Park
Alexandria Jr. B. Glens Camp
Noon to 2:00 p.m.
Glengarry Sports Palace
Glengarry Hockey School
9:30 a.m. to noon
Glengarry Sports Palace





ALEXANDRIA BUILDERS SUPPLIES LTD. HOME HILL BUILDING CENTRE — Always Better Service
Tel. 525-3151

PHARMACIE GLENGARRY PHARMACY
Safwat Milad Pharmacist
Your Family Pharmacy
14 Main St. N. 525-3882

Meunerie Larocque Inc. Feed Mill — Shur Gain
BERNARD LAROCQUE, PRES.
Glen Robertson Tel. 874-2212

Roy's Pontiac Buick Cadillac GMC Trucks
Europa (Green Valley) Ltd.
We trust on Roy's
Green Valley 525-2300

ROBERT RENTAL
Small Engine and Lawnmower Repairs
Hwy. 43 West, Tel. 525-2807

Betty — Grâce à vous because of you
GEORGE LANTHIER ET FILS LTÉE.
Alexandria Tel. 525-2435

GLENGARRY SPORTS PALACE
Macdonald Blvd.
Alexandria
525-3600

MASSON INSURANCE BROKERS LIMITED
All Types of Insurance For Your Needs
8 St. George St. W.
525-1836

MARCEL LALONDE
ELECTRICAL CONTRACTOR
LOCHIEL ST. EAST
TEL. 525-3345

ALEXANDRIA
Restaurant Pizzeria
ACROPOLIS
Dining Lounge
ITALIAN - CANADIAN - CHINESE
127 Main St. S. Alexandria
Tel. 525-2744 or 3075

The Glengarry News
Your Hometown Paper
Main St. Alexandria
525-2020 or 3271

PRIEST'S MILL RESTAURANT & PUB
Hwy. 34, Alexandria (613) 525-4131

ALEXANDRIA IGA
Main St. S. Alexandria

TELEVISIONS - STEREOS - TOWERS
ANTENNAS - ROTORS, ETC.
With 18 Years Experience
Ladouceur Electronic Service
(Located at Marcel TV Furniture Ltd.)
(613) 525-3695

CHEV-OLDS TITLEY ALEXANDRIA, ONT.
Formerly Glengarry Motor Sales
Highway 34 South, Alexandria
525-1480 or 347-2436

WILFRID MAJOR
Shur Gain FEED SERVICE Shur Gain
NORTH LANCASTER
347-3211 or 347-3919

CANADIAN TIRE
C. L'Heureux Holdings Inc.
400 Main St. S., Alexandria 525-3454

GLENGARRY AGGREGATES + CONCRETE
"We do our level best"
Green Valley 525-1750



SPRITE CHAMPS—Glen Sandfield won the Sprite championship this year in the Glengarry Soccer League. The champions defeated Glen Norman in an exciting final. Back row, left, Gordie MacPherson, Duncan Fraser, Dan Booth, Chris Leggett, Craig Calvank, Ray Paquette, Ryan Calvank, Sean McCormick, Chris MacLennan, Jason Poll, Eric Hagen and Ernie MacMillan. Front row, left, Jeff Hagen, Jamie McDermid, Eric McNaughton, Neil Decoeur, Murray MacLeod, Guillaume Ouimet, Jason Larocque, Jean-Luc Decoeur, Darcy McCormick, Todd Hartrick, Jerry McIntee, Jason Nixon and Kevin Van Den Oetelaar.

Flotilla this Sunday

The Terry Fox Canoe Flotilla to raise money for cancer research will be held at Charlottenburgh Park beach on September 14th at 1 p.m. The Flotilla will involve participating canoeists in an eight mile run starting at the park boat launch.

The course will follow a scenic route west along the shore past Summerstown to the marina where refreshments will be provided at the turnaround point before the four-mile return trip.

Organizer Maurice Sauvé hopes to see more participants and spectators than ever this year. "It's a family event" he says "There's no rush to finish the course and the park is a great place for a picnic on a nice day."

There will be a corn roast awaiting entrants at the end of the course and the park offers a range of facilities to spectators and day-campers. Free parking and entry will be provided to entrants. Motorboats will accompany the flotilla along its route.

Pledge sheets are available from Maurice Sauvé at 39 Main Street. Interested parties can receive information by calling Mr. Sauvé at 525-2940 during the day and at 931-2953 in the evening. Flotilla officials will also be on hand at the park to accept cash donations made on the spot.

"Every year we raise between $3,000 and $4,000 and usually have a good turnout of canoeists and supporters," Mr. Sauvé said "Last year someone even called one of our boats to shore to give a donation as the flotilla passed by."

On the same day the annual Terry Fox Run will be held in Cornwall. The 10 km. run will start at the Civic Complex and follow the canal to the power dam and back again. The run is organized by the Seaway Valley Runners Association and pledge sheets are availablee from Sportec at 124 Second Street West in Cornwall and other sporting goods stores. Those interested in a challenge may wish to participate in both the flotilla and the run.

Annual Terry Fox

SOCCER TOURNAMENT

Lochiel Soccer Field

Sunday, Sept. 21/86

Ladies' Division

A - Maxville vs Laggan, 10 a.m.
B - Greenfield vs Alexandria A, 11 a.m.
C - Alexandria B vs Greenfield, 12 noon
D - Winner A vs Winner B, 1 p.m.
E - Winner C vs Dunvegan, 2 p.m.
F - Winner D vs Winner E, 3:30 p.m.

Men's Division

A - Pine Grove vs Glen Sandfield, 10 a.m.
B - Alexandria vs Glen Nevis, 11 a.m.
C - Greenfield vs Lochiel, 12 noon
D - Old Timers vs Alexandria Bantams, 1 p.m.
E - Winner A vs Winner B, 2 p.m.
F - Winner C vs Winner D, 3 p.m.
Winner E vs Winner F, 4:30 p.m.

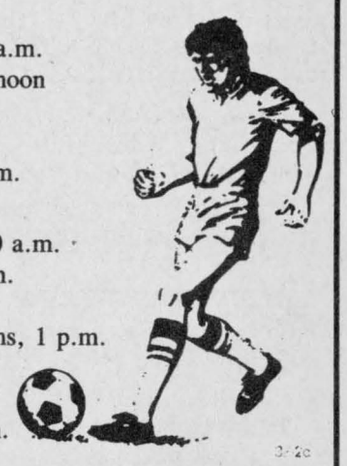

Gate admission is donation to Cancer Fund

Bob's snaps Paul's streak

The Alexandria Ladies Ball Hockey League season ended recently, as Bob's Hotel swept long-time rival Chez Paul's in the best-of-three final.

In the opening game, Bob's surprised the regular-season champs, grabbing an early 2-0 lead on goals by Liette Proulx and Marie Bellemare.

Dorothy McColl made it a one-goal game five minutes into the middle period. Both teams played a tight and defensive style, until Sue McGillis put the game out of reach for the defending champs, scoring in the final minute of the game.

In the second contest, with the championship on the line, Chez Paul came out flying, only to see their offence blocked by Bob's stingy defence and the league's top goaler Natalie Theoret.

The two teams kept the fans in suspense until the fourth minute of the second period, when Diane André finally scored for Bob's. André's goal proved to be the winner.

Bob's championship title snapped Chez Paul's stranglehold of the league championship. Chez Paul had won the title the past three years.

Individual awards for the regular season went to: Sue McIntosh, as the most valuable player, Sue Lalonde, best defenceman, Natalie Theoret, top goaler and Dorothy McColl, the league's top scorer.

Man places fifth at Moose Calling Championship

A Vankleek Hill man placed fifth in the World Moose Calling championship over the weekend at Toronto.

Hamilton Adams, whose wife Sandy owns the Mac's Milk in Alexandria, came fourth among 42 callers Saturday in the provincial competition. To compete in Sunday's world championship, competitors had to participate in the provincial competition first.

Mr. Adams placed second in the world championship last year. This year's title was won by an American.

Badminton & Volleyball

at G.D.H.S. — New Gym

Badminton - Monday Nights

from 7:30 - 9:00 p.m.

Starting, September 15

Cost: Approx. $10 for the season (Sept. - Dec.)
or $1 per evening
Bring your racket

Volleyball - Thursday Nights

From 8 - 9 p.m.

Starting September 18

Cost: Approx. $1 per evening
No Experience needed — Everyone welcome
Bring a friend — Come join the fun of Keeping Fit

37-1c

Rebels open training camp

WILLIAMSTOWN — After losing a number of key players to graduation last spring, it would be safe to assume it will be a rebuilding year for the Charlottenburgh Rebels this season.

But, Rebels' President John Chafee is still confident the club will ice a competitive squad. The defending Eastern Ontario Junior B Hockey League champions open their 1986-87 training camp tonight (Wednesday) at the Charlottenburgh Recreation Centre.

"We don't have a great number of veterans coming back, but we have some good ones returning," says Chafee. "We're going to have at least four overage players out at the camp, but two have indicated they probably won't play. They'll probably help with the practices."

Veterans expected back are Kevin Poapst, Bruce Bergeron, Kevin Renwick and Gary Theoret. Theoret, however, won't be available until early October because of a recent ankle operation.

The club held a dryland session Sunday and attracted about 25 players. Chafee expects 30 to 35 players for the first on-ice session.

The second session is Saturday night at 7:30 p.m. and the third is Sunday at 1 p.m.

Chafee says the club will probably have a number of local products from the Char-Lan Minor Hockey Association this season.

"We have three or four midgets from last year's team that can make our club this year. I don't think we'll be that badly off," he says.

Anniversaries celebrated

Friends and relatives gathered for a concelebrated celebration of the Eucharist and dinner recently in honor of seven sisters of the Religious Hospitallers of St. Jospeh, who celebrated various anniversaries this summer.

On Friday, Aug. 22, Rev. Sister Elizabeth Cleary celebrated her 65th anniversary and Rev. Sister Ada MacMillan her 60th at the Provincial House, Amhearstview, Ont.

The seven celebrants devoted their lives to the service of the sick at Hotel Dieu Hospital, Cornwall, Ont. Sr. Cleary was a member of the first nursing graduation class at Hotel Dieu.

GLENGARRY SPORTS PALACE

PROGRAM

WEDNESDAY, SEPT. 10
3 - 5 p.m. - Free Skating
THURSDAY, SEPT. 11
3 - 5 p.m. - Free Skating
SATURDAY, SEPT. 13
2 - 3:20 p.m. - Free Skating
SUNDAY, SEPT. 14
7 - 8:45 p.m. - Public Skating
WEDNESDAY, SEPT. 17
3 - 5 p.m. - Free Skating
THURSDAY, SEPT. 18
3 - 5 p.m. - Free Skating
TEL.: 525-3600

37-1c

TROPHEES BRAY TROPHIES

525-2393

Nicole and Ronald Sarault have recently purchased Bray Trophies and moved the location to the 2nd Concession of Kenyon, 1/2 km west of GTL. Watch for the signs and see the map below.

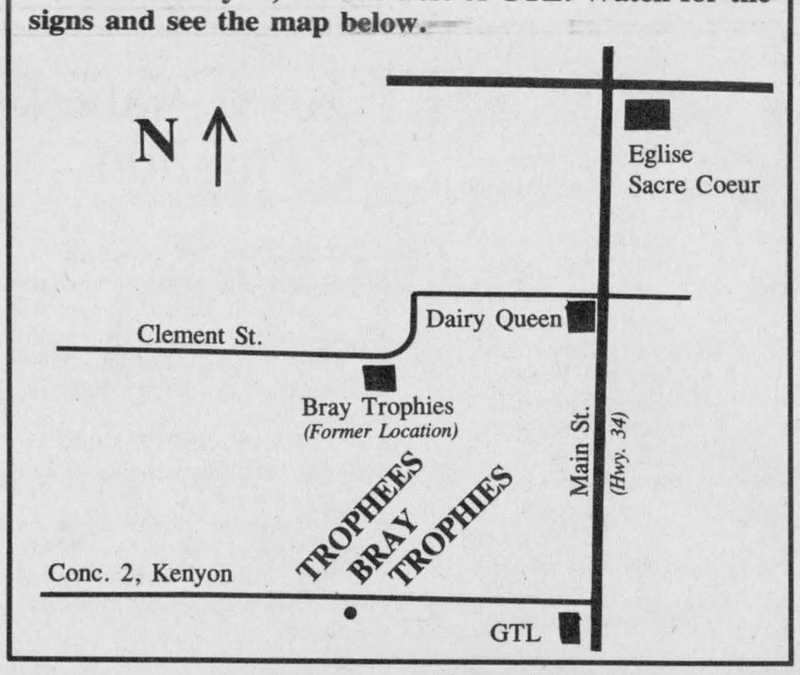

SEPTEMBER CLEARANCE SALE

of ALL 1986 Models

OVER 75 TO CHOOSE FROM

NEW and DEMONSTRATORS

Take Advantage of our Triple 7's Program on all Aries & Reliant K-Cars.

$700 FREE GAS



ARIES 4 DOOR



RELIANT 2 DOOR

or

$700 CASH REBATE



K-CAR STATION WAGON

7% FINANCING For 36 months O.A.C.

PLUS up to **$1,000.** CASH REBATE on LeBaron GTS, Dodge Lancer and Chrysler New Yorker

ACT NOW! LIMITED TIME OFFER

At Riverview we just want to be the best!"

Riverview

DODGE-CHRYSLER LTD.

2205 Vincent Massey Dr. (Hwy. 2) Cornwall 938-1192

A LITTLE OUT OF THE WAY—BUT WAY OUT OF THE ORDINARY



MEET COMPETITORS—Pattyn's Gym will be hosting the Alexandria Powerlifting Open in September. A number of local athletes will be competing in the meet. Front row, left, Mark Gregory, Alain Larocque, Nigel Gregory, Patrick Leger and Jim Palmer. Back row, left, Raymond Gibbs, Luc Leblanc, Andre Cholette, coach, Rodger Champman and Luc Theoret. Missing from photo are Mike Sabourin, Gerald Theoret and John Baxter

1986 ALEXANDRIA MEN'S POWERLIFTING OPEN

·worlds strongest sport·

SATURDAY, SEPTEMBER 13, 1986

at G.D.H.S.

Lifting starts at 10:00 a.m.

General Admission . . . $3 — Tickets available at Pattyn's Gym
For more information please call 525-1475 or 525-3644

Trophies courtesy of
Pattyn's Gym, Glengarry Feeds, Louis Pizzeria,
Atlantic Hotel and Sky Hi Video

CLASSIFIED ADVERTISING

Coming Events

EUCHRE, Thursday, Sept. 11 at 8:30 p.m., Anglican Hall, Vankleek Hill, sponsored by the Barb Church. 37-1p

ANNIVERSARY service, Gordon Church, St. Elmo, on Sunday, Sept. 14 at 2:30 p.m. Following the service, everyone is invited to the church hall for refreshments and fellowship. 37-1p

TURKEY supper, sponsored by St. Andrew's Presbyterian Church, Avonmore Community Centre, Wednesday, September 24, 1986, 4:30 to 8 pm. Admission—adults $5.50; children 12 and under, $3; pre-schoolers free. 37-2p

GLEN SCOTT
PONY CLUB
Annual Meeting & Registration
FRIDAY, SEPTEMBER 12
7:30 p.m.
Laggan School
Adults only at this initial meeting
For more information
Call Gail Kronwald
Evenings Tel. 874-2045
37-1c

VALLEE
The children of
Mr. and Mrs. Daniel Vallee
invite friends and neighbors
on the occasion of their
60TH
WEDDING ANNIVERSARY
to visit between 3 p.m. and 5 p.m.
on
SUNDAY, SEPTEMBER 21
at the Maxville Sports Complex
Best wishes only
37-2p

Church Services

MAXVILLE
UNITED CHURCH
Sunday School 10 a.m.
Worship 11 a.m.
Minister: The Rev. Frank Bailey
572-2048
A cordial invitation is extended to attend our services
37-4c

LOCHIEL REFORMED
PRESBYTERIAN
CHURCH
Lord's Day Service
11 a.m. and 8 p.m.
Bible School 10 a.m.
Wednesday 8 p.m.
Prayer & Bible Study
Tel. 874-2989 40-tf

UNITED CHURCH
OF CANADA
Joint Worship - Legion Service
SUNDAY, SEPTEMBER 14
Alexandria 11:00 a.m.
Induction Service
in
Alexandria 7:30 p.m.
Rev. Colin and
Rev. Pat MacDonald
525-2858
Nursery available in Alexandria
37-1c

Alexandria Community Christian Fellowship
SUNDAY
10:00 a.m. Sunday School
11:00 a.m. Morning Worship
Harmony Glen School
Kincardine Street
WEDNESDAY
8 p.m.
Prayer Meeting and Bible Study
23 Kenyon St. W.
A warm welcome awaits you
Pastor Tom Felts
525-4899
Christian and Missionary
Alliance Church
33-tf

THE PRESBYTERIAN CHURCH IN CANADA
Sunday Morning Worship Services
DALKEITH
St. Columba Church Kirk Hill
525-2333 874-2450
Worship at 11:00 a.m.
Minister: Rev. K.A. Hincke
DUNVEGAN
Kenyon Church 527-2811
Worship at 11:00 a.m.
Minister: Rev. G. Fresque
LANCASTER
St. Andrew's Church 347-2206
Worship at 11:00 a.m.
Minister: Rev. R. MacPhee
MARTINTOWN
St. Andrew's Church 347-7340
Worship at 9:30 a.m.
Minister: Rev. R. MacPhee
MAXVILLE & ST. ELMO
St. Andrew's Church, Maxville
Gordon Church, St. Elmo
527-2885
Worship in Maxville at 11:00 a.m.
Minister: Rev. G. van Bruchem
MOOSE CREEK
Knox Church 538-2496
Worship at 11:00 a.m.
Minister: Mr. T. Saulters
A warm welcome awaits you
23-tf

Coming Events

DANCE in the Barb Hall, Saturday, Sept. 20. Old time music. Proceeds for hall upkeep.37-2p

The Seaway Valley Dollcraft Guild
7th Annual
Doll Show and Sale
United Counties Museum
"The Wood House"
731 Second Street West
Cornwall
SEPTEMBER 18, 19, 20, 21
10 a.m. to 4:30 p.m. daily
37-2c

WEDDING RECEPTION
in honor of
BARBARA WENSINK
daughter of
Mr. and Mrs. Joe Wensink
and
DENNIS RANGER
son of
Mr. and Mrs. Sylvio Ranger
SATURDAY, SEPTEMBER 20th,
in Maxville
Orchestra: Country Comfort
Lunch served Everyone welcome
For further information
TEL. 527-2082 or 527-5328
37-2c

WEDDING RECEPTION
in honor of
MARGARET MacDONALD
daughter of
Milton and Mary MacDonald
and
GARY MacDONALD
son of
Cameron and Betty MacDonald
SATURDAY, SEPTEMBER 13
9:00 p.m.
Williamstown, Ont.
Music by: The Norwickyj
For further information call
347-2208 or 347-2411
37-1p

RECEPTION
in honor of
LYNNE MICHAUD
daughter of
Mrs. Lena Michaud
and the late Lionel Michaud
to
ANDY BELLEFEUILLE
son of
Mr. and Mrs. Roger Bellefeuille
FRIDAY, SEPTEMBER 19
in Maxville
9:00 p.m.
Music Skylark Lunch served
Everyone welcome
37-2p

QUILTING LESSONS
September 16
12-week course
(Lap quilting: A sampler quilt)
September 17
Quilting for beginners
6-week course
October 29
Quilting for Christmas
6-week course
BENDER'S QUILT SHOPPE
Monkland
346-5552 37-1c

BONNIE GLEN

SATURDAY, SEPT. 13
You are cordially invited to the wedding reception in honor of Andrew and Cindy Junkunz formerly Cindy Ley, daughter of Eric and Amy Ley of R.R. 1, Summerstown. Entertainment by the Brigadoons. Lunch. Everyone welcome.

FRIDAY, SEPTEMBER 19
Lorne and Sandra Lawson of Alexandria, Rene and Carmel Roy of Green Valley cordially invite everyone to a wedding reception in honor of Mr. and Mrs. David Roy (Patricia Lawson). Fizz orchestra. (Music from the 50s and 60s). Lunch. Everyone welcome

FRIDAY, SEPTEMBER 26
Mr. and Mrs. Lucien Geoffrion of Montreal and Jacques and Madeleine Blondin of Apple Hill cordially invite everyone to a wedding reception in honor of Mr. and Mrs. Daniel Blondin (nee Nicole Geoffrion). Music by P.G. Emond. Lunch. Everyone welcome.

SATURDAY, SEPTEMBER 27
Glengarry Soccer League Annual Banquet and Dance.

A few good dates open for your Christmas party. Book now! We can serve your Christmas party, anywhere you desire.
See Our Selection Of
Wedding and Birthday
Cakes
Buy or Rent
37-1c

Coming Events

FATHER Raymond Dumoulin and the parishioners of St. Alexander's, Lochiel, invite everyone to their annual bake and craft sale on Sept. 13, 11 a.m. to 4 p.m., at the Sacred Heart Hall in Alexandria. Don't forget our first Rock-A-Thon to be held the same day.37-1c

UNITED Church on the Hill sponsors a turkey dinner at Alexandria Curling Club, Friday, September 26, 5 to 8 p.m. Adults $6, children 12 and under $3. Everyone welcome. 37-3c

CARD party sponsored by Club 65 on Tuesday, September 30 at 8 p.m. at the Parish Hall, Glen Robertson. Everyone welcome. Lunch and prizes. 37-2p

WEDDING RECEPTION
in honor of
PATRICIA LAWSON
daughter of
Lorne and Sandra Lawson
and
DAVID ROY
son of
Rene and Carmel Roy
FRIDAY, SEPTEMBER 19
9:00 p.m.
Bonnie Glen
Everyone welcome
37-1p

Mr. and Mrs. Everett Nixon
of Laggan
and
Mr. and Mrs. Brian Ross
of Ottawa
cordially invite
their family and friends to a
reception in honor of their children
SANDRA and DEAN
at the Curling Club, Alexandria
on
SEPTEMBER 20, 1986
at 9 o'clock
Everyone very cordially invited
37-2p

WEDDING RECEPTION
in honor of
RACHEL DELORME
daughter of
Mr. and Mrs. Roland Delorme
and
KEVIN MASSIA
son of
Mr. and Mrs. Alex John Massia
in Alexandria
SATURDAY, SEPTEMBER 13
Music by Pentagon
Lunch Served
Everyone welcome
For more information Tel. 525-3159
37-1p

CHARLOTTENBURGH
RECREATION CENTRE
ANNUAL SOCCERFEST
Soccer Tournament
Saturday & Sunday
September 20 & 21, 1986
Hospitality Room Open
* * *
BINGO
Every Tuesday
8 p.m.
Jackpot $500
Plus $25 Weekly until won
Everyone welcome
* * *
Good Hall Rental Dates Available
347-2411
37-1c

Old Time Fiddlers Association
presents
ANNUAL FALL DANCE PARTY
at
Bonnie Glen
on
SATURDAY, OCTOBER 18
Featuring: Helen and Her Selections
Bring your fiddle and resin up your bow
37-6c

DEMOLITION DERBY
At the Vankleek Fairgrounds
Sunday, September 21, 1986
1:00 p.m.
Entertainment between heats
$5.00 PER PERSON
Co-Sponsored by
The Vankleek Hill Agricultural Society
and Prescott County Junior Farmers
37-2c

FUN NIGHT

Introduction to Modern Square Dancing
Learn to square dance. This is the perfect couple recreation where you get to meet with people and get in shape, in an excellent social setting. Come have fun and help form a new club in Alexandria. New dancers starting in September.
Bilingual callers are Ray and Pierrette Bazinet.

Ecole St. Joseph School
September 16, 1986
8:00 p.m. in the Gymnasium

For more information call
Jean Paul and Denise Castonguay
Tel. 525-2368
37-1c

Coming Events

ANNIVERSARY
SUPPER
Zion United Church
Apple Hill
TUESDAY, SEPTEMBER 23
4:30 - 7:30 p.m.
Adults $6.50
12 years and under $3.00
37-2p

ALEXANDRIA
BROWNIE
Registration
THURSDAY, SEPT. 11
7 p.m. - 9 p.m.
at
St. Joseph's School Gym
AGES 6 - 9
FEE $15.00
37-1c

WEDDING RECEPTION
in honor of
MONIQUE LEVAC
daughter of
Gerard and Aline Levac
and
ALAIN PAQUETTE
son of
Gerald and Claire Paquette
SATURDAY, SEPTEMBER 20
in Alexandria at 9 p.m.
Music by Mystics
Lunch served
Everyone welcome
For more information 525-3238
37-2p

MIXED PARTY
in honor of
MARGARET McDONALD
daughter of
Kenneth & Alma McDonald
and
GARRY WHEELER
son of
Lorne and Inez Wheeler
SATURDAY, SEPTEMBER 13
in Cornwall, Ont.
Music by: Token
For more information
Tel. 932-6483 or 938-1506
37-1p

GLENGARRY
SPORTS PALACE
Tel. 525-3600
THURSDAY, SEPTEMBER 11
Bingo
8:00 p.m.
JACKPOT $1,000
in 5 numbers
11 regular games at $25
3 regular games at $50
6 specials 50/50
1 Winner Take-All
DOOR PRIZES
$25, $15, $10
ADMISSION: $1.00
Reg. Cards 6 for $1.50
12 for $3.00
Specials 6 for $1.00
12 for $2.00
In Booklet Form
37-1c

Coming Events

GLEN Scott Pony Club annual meeting and registration, Friday, Sept. 12, at 7:30 p.m., Laggan School. Adults only at this initial meeting. For more information call Gail Kronwald evenings at 874-2045. 37-1p

OTTAWA VALLEY
STEPDANCING
Lessons with
LORI TROTTIER
1/2 hr. Group Sessions
(5 Max.)
(Ages 5 & up)
Monday Evenings
September through May
For more info call
525-1521
(After 5:30 p.m.)
37-1p

MIXED PARTY
in honor of
KAREN MALONEY
daughter of
Mr. and Mrs. Bernie Maloney
of St. Andrews West
and
DANNY McDONELL
son of
Mrs. Margaret McDonell and the late Mr. William McDonell
of Martintown
on Friday, September 12
in Williamstown
Music by: The Brigadoons
Everyone welcome
For more information
Tel. 528-4491 or 347-2411
36-2c

Friends of the Martintown Mill
invite you to a
Heritage Preservation
Mill Dance
with the
Cornwall Police Band
Saturday, September 13
9:00 p.m.to 1:00 a.m.
Martintown Community Center
Special Entertainment
MacCulloch Dancers
Mill Quilt Draw at 12:00 a.m.
Lunch served
and
Everyone welcome
36-2p

Green Valley
Pavilion
Tel. 525-1079

SATURDAY, SEPTEMBER 13
Mixed party in honor of Guylaine Duval and Alain Bedard, daughter of Mr. and Mrs. Roland Duval, son of Mr. and Mrs. Rolland Bedard. Music by Station to Station. Everyone welcome.

SATURDAY, SEPTEMBER 20
Wedding reception in honor of Linda VanOverbeek, daughter of Mr. and Mrs. Martin VanOverbeek and Hubert VanDerWielen, son of Mr. and Mrs. Antoon VanDerWielen. Music by Skylark. Lunch. Everyone welcome.
37-1c

Births

TITLEY—On Friday, August 22, 1986, at Foothills Hospital, Calgary, Alberta, twin boys were born to Maurice and Shelley (Fleming), Randy Craig, 6 lbs. 8 oz. and Ryan Raymond, 6 lbs. 2 oz. They were the 29th and 30th grandchildren for Dorion and Constance Titley of Glen Robertson and 3rd and 4th grandchildren for Harold and Diane Fleming of Calgary, Alberta. Unfortunately on August 27, 1986, Randy Craig passed away. The Titley family from "back east" would like to express all their joy in welcoming Ryan but also share in the grief and pain at the loss of Randy. We wish Shelly, Maurice and Ryan all the best in their new family life and pray that the Lord blesses you. 37-1p

Coming Events

THE CRASH
is back
Saturday, September 13
Chez Paul
Dalhousie, Que.
Music by: Jake at Work
Light show and
Spot Dances
37-1c

MAXVILLE & DISTRICT SPORTS COMPLEX
OSIE F. VILLENEUVE ARENA
For information concerning
our banquet hall facilities
for weddings, mixed parties
social gatherings, business
meetings, etc. Please call
527-5659
Let our experienced staff assist you with catering and entertainment suggestions
37-1c

STORMONT
JR. FARMERS
2-Pitch
Tournament
Newington
SATURDAY, SEPT. 13
Tournament 8:00 a.m.
Dance 9 p.m. - 1 a.m.
Music: D.J.
37-1p

FRATERNITE
ALEXANDRIA INC.
BINGO
starts 8 p.m.
Friday, September 12
JACKPOT $630
in 6 numbers
* * *
CARD PARTY
Thursday, September 11
at 8 p.m.
Fraternite Hall
Lunch and Refreshments
* * *
PHYSICAL FITNESS
Every Monday afternoon
at 1:30 p.m.
Fraternite Hall
37-1c

CLASSIFIED

Only $3.10
(20 words)
2nd week 50¢ less
RATES

General Classified—$3.10 for 20 words, plus .10 for each additional word.

Births, Found, Weddings, Engagements, Graduations, Anniversaries (25th, 50th and over) will be accepted free, with picture to a maximum of 25 words. Over 25 words there will be a charge of .10 per word.

Classified Display—$4.70 per column inch. We reserve the right to place all advertising under the appropriate classifications.

Box Numbers—$5.00 per week (includes Box), c/o The Glengarry News, Box 10, Alexandria, Ontario K0C 1A0.

Deadline for advertising: Monday, 4 p.m.

ALL ADS MUST BE PAID FOR IN ADVANCE

Births

YOUNG—Robert and Carol (Ladouceur) of Dartmouth, N.S., are proud to announce the birth of their first child, Chad Robert Richard, born at Cornwall Hotel Dieu on Thursday, July 17, 1986, weighing 7 lbs. 14 ozs. First grandchild for Mr. and Mrs. Adrien Ladouceur and Mr. and Mrs. James Daniels.

VAN DER BURG—Casey and Bernice (nee Maloney) are happy to announce the birth of their son, James Peter, on Wednesday, August 6, 1986, weighing 9 lbs. 1 oz. A little brother for Christie. Proud grandparents are Mr. and Mrs. Ted Van der Burg and Mr. and Mrs. Dan Maloney. 37-1p

QUESNEL—Richard and Nicole (Taillefer) are pleased to announce the arrival of their first child, a son, Christian, on Monday, August 4, 1986, weighing 6 lbs. Proud grandparents are Guy and Pauline Quesnel and Ron and Yvette Taillefer.

McKAY/GRANT—Catherine and Hugh are pleased to announce the arrival of their daughter Leah Christine, born Monday, August 18, 1986 at Lakeshore General Hospital.

Deaths

WIGGINS, Bessie Grace—At the Cobourg District General Hospital on Friday, Sept. 5, 1986, Bessie Grace MacMillan, beloved wife of W. Ernie Wiggins of Cobourg. Dear sister of Hazel Huckvale of Williams' Lake, BC and Lloyd MacMillan of Glen Sandfield. Funeral service was held at the MacCoubrey Funeral Home, 30 King St. E., Cobourg, on Monday, Sept. 8. Following the service Mrs. Wiggins was transferred to the Munro-Morris Funeral Home, Alexandria, Ont. for service and burial at the Kirk Hill United Church cemetery. Those wishing may make memorial contributions to the Arthritis Society. 37-1c

Cards of Thanks

BRABANT—We would like to thank everybody who helped us through our difficult times. A special thanks to the volunteer firemen for their support. We would also like to thank the organizers of the dance and everybody who helped. We appreciate your generosity, your moral support and your thoughtfulness. We consider ourselves a very lucky family to have such wonderful relatives, friends and neighbors and we thank each and everyone of you. Once again, thanks a million, we really appreciate everything you have done for us.
—Roma, Monique, France, Lyne and Sylvain Brabant. 37-1p

MacCASKILL—I wish to extend a very sincere thank you to my relatives, friends and neighbors for their cards, letters, gifts, phone calls and visits, while I was in hospital and since I came home. A very special thank you goes to my family for all their help.
—Janet MacCaskill. 37-1p

BOUDREAU—Sincere thanks to my family, relatives, friends and neighbors for prayers, visits, cards, gifts and flowers while I was hospitalized at Ottawa General Hospital and Glengarry Memorial Hospital. A very special thank you to Drs. Gordon, Richard, Benoit and associates, nurses and staff on 4th floor, to ICU and OBS care; and to Dr. Roman, nurses and staff. Your kindness and care was greatly appreciated, and will be always remembered.
—(Mrs.) Marion Boudreau. 37-1p

McDONALD—I would like to thank all my family, friends, relatives and the 39ers for cards, visits and flowers while I was a patient at Glengarry Memorial Hospital. Special thanks to Dr. Roman and all the nurses and staff for their kindnesses to me.
—Irene McDonald. 37-1p

LALONDE—The family of the late Cindy Lalonde wish to express their sincere thanks and appreciation to neighbors, friends and relatives for their acts of kindness, masses, messages of condolence, floral tributes and delicious food. Special thanks to Father Thibeau and the Munro Funeral Home. Please accept this as a personal thanks.
—André, Lise and Lisa Lalonde. 37-1c

WE, the family of the late Mrs. Maria (William) Lauzon wish to express our heartfelt thanks and appreciation to the many relatives, friends and neighbors for acts of kindness shown to us during our recent bereavement of a very courageous and dear mother, grandmother and great grandmother. Our sincere thanks for the floral tributes, mass cards, expressions of sympathy, charitable donations, and to all those who sent the delicious food to our home at the time of her death. A very, very special thanks to Viviane Lefebvre, Colette Viau, Estelle Lefebvre and Rejeanne Decoste who prepared and served the meal on Friday at our home in Green Valley. Thanks to Dr. Nadeau, Dr. Varma, nurses and staff at the Glengarry Memorial Hospital and Community Nursing Home for the wonderful care and support. A most sincere thank you to the Munro Funeral Home, Rev Witold, Rev. Gerald Poirier, Mrs. Christena MacDonald, organist, and Mrs. Cathy Depratto for the rendition of the beautiful hymns during the funeral mass, and to the pallbearers. Thanks to Marcel Lanthier and staff who served the meal after the funeral. Those many acts of kindness were a source of consolation and strength to us.
—Alban and Marie Paule Lauzon and family, Bruno and Violaine Lauzon and family, Noel and Jeannine Lauzon and family, Maurice and Annette Lauzon and family, Paul Emile and Hortense (Lauzon) Charbonneau and family. 37-1p

Entertainment

CHEZ PAUL
Dalhousie, Que.
Rock'n Roll
Dance
EVERY FRIDAY NIGHT
Music by Dude
9 p.m. - 1:30 a.m. 2-tf

ST. EUGENE HOTEL
St. Eugene
Great Entertainment
FRIDAY & SATURDAY
September 12 & 13
COUNTRY PALS
with Claude Quan
Country & Western
Everyone welcome 37-1c

Cards of Thanks

MacLENNAN—We would like to express a sincere thank you to all who attended our wedding reception on July 19, 1986. Your company and warm wishes are greatly appreciated. Our home is always open to visitors—feel free to drop by anytime.
—Norman and Audrey. 37-1p

BAILEY—The family of the late Gladys Bailey of Cornwall wish to express their sincere thanks to their neighbors, friends and relatives for their messages of condolence and acts of kindness, especially to those who stood by us during mother's lengthy illness. Special thanks to 3rd floor staff MacDonell Memorial Hospital, Dr. M. Cox, and ministers of Knox-St. Paul's Church. Please accept this as a personal thanks.
—Alan and David Bailey, Joan Cox, Ruth Fourney and families. 37-1p

In Memoriam

GRANT—In loving memory of a dear husband and father Emerson, who passed away accidently Sept. 14, 1981.
God took him home, it was His will,
But in our hearts we love him still;
His memory is as dear today
As in the hour he passed away.
We often sit and think of him
When we are all alone,
For memory is the only friend,
That grief can call its own.
—Sadly missed and always remembered by wife Lucille and daughter Theresa. 37-1p

MacLEOD—In loving memory of a dear wife, mother and grandmother, Mary MacLeod, who passed away September 12, 1983.
Those we love don't go away
They walk beside us every day,
Unseen, unheard but always near
Still loved, still missed and ever dear.
—Always remembered by Dan, Donna Mae, Stanley, Murray and Stuart. 37-1p

Articles for Sale

KILN dried oak, maple and birch in 1''x6'', dressed four sides, now available at White Pine Lumber, Tel. 525-3040. 15-tf

1986 Super Special: House kits, all the building materials for a house 26x42, 3 bedrooms, kitchen, bath, dining and living rooms, 2x6 framing, 6 in. wood, all the exterior vinyl siding, windows and doors, etc., for as low as $12,400. D. N. Racine Inc., Athelstan, P.Q. J0S 1A0. Tel. 514-264-5533 or 3222. 19-tf

Misc. Sales

YARD sale, Saturday and Sunday, Sept. 13 and 14, at 46 Maple St., Alexandria. 37-1p

YARD SALE
Saturday & Sunday
September 13 & 14
9 a.m. to 4 p.m.
10 Peel St., Alexandria 37-1p

BARNYARD SALE
Coming Soon
Screws; bolts; pins; tools; sinks; bathtub; cow chains; pipes; electric motors; 8 h.p. rear-tine tiller; water pump; electric fence batteries and more.
Watch for next week's News 37-1c

GARAGE SALE
Washer; dryer; dishwasher; snowblower; stereo system; skates; skis; hockey equipment; clothing; toys and much, much more.
SATURDAY, SEPT. 13
84 Bertha St., Vankleek HIll
10 a.m. to 5 p.m. 37-1c

GARAGE SALE
179 Dominion St. S.
SATURDAY, SEPT.13
10 a.m. to 5 p.m.
Mopeds, electric lawnmowers, chainsaw; tillers; winter overcoat; portable telephone; vacuum cleaner; many other articles. 37-1p

R. McLaughlin ANTIQUES
Hwy. 34, 1 mile North of Lancaster
Come in and see our many Specials.
Wicker - Wooden Lawn Furniture
Antiques & Used Furniture
Open Daily
347-3468 35-6c

LANCASTER FLEA MARKET
Hwy. 2, South Lancaster
Welcomes Vendors
and
Garage Sale Dealers
Low Rates
Tables Available
Tel. 347-3468 35-6c

Articles for Sale

CEDAR log siding, cedar bevel and rustic siding, cedar for fencing, exterior cedar doors, cedar shingles, aromatic cedar for chests and closets, now available through White Pine Lumber. Tel. 525-3040. 19-tf

COMPTOIRE Populaire has for sale: furniture, box stoves, bicycles, baby necessities, sewing machines, skates, skis, footwear, clothing, curtains and handmade woollen articles, material, new and used. 100 St. James St., Alexandria, Tel. 525-3445. 30-8p

3.5 h.p. Mercury motor, $200; 1986 Canadiana lawn tractor, 11 h.p. with 36'' mower, with warranty, $1,795; new lawn swing, $299; brush cutter; 2'' water pump, $275; solar blanket, 18x31, $50; new posthole digger, $450. Tel. 525-2807. 31-tf

ROOF paint, Sherwood Williams, aluminum, $17.95, 4 litres; black or red, $16.95, 4 litres; mistint, $5 per gallon. Tel. 874-2035. 33-tf

MIRACLE water refiner, AF-61; also antique chesterfield and chair. Tel. 525-3806. 36-2p

UNFINISHED hemlock, basswood, butternut, pine lumber; also cedar squares and fence posts; softwood mill slabs, 8'-12' long. Brown's Sawmill, Tel. 874-2604. 36-3p

CLOTHES dryer for $50. Call 347-3049.36-2p

FOR sale: L'Islet woodburning kitchen range, good condition. Tel. 347-2782. 36-2p

6-ft. satellite system, $1,000, or would trade for car or truck, certified. Call 938-2732.36-2p

PLYWOOD super specials, 4'x4', 1/2'', $5.10; 4'x8' spruce, 1/2'', $15.25; 5/8'', $17.25; 5/8'' tongue and groove $18.95; $21.10; 5/8'' fir, $18.50; aspenite 7/16'' $6.95; 5/8'' aspenite tongue and groove, $13.90. Special on windows and doors. Tel. (613) 764-2876. 3-tf

SOLID pine doors, interior, solid cedar doors, interior and exterior, garage doors, cedar panelled. White Pine Lumber. Tel. 525-3040. 10-tf

GLENGARRY Association for Mentally Retarded Inc., 41 Main St. S., Alexandria. Donations needed. Small household items, dishes, jewellery, furniture. Your support is greatly appreciated. Tel. 525-4771 or 525-4357. 14-tf

WINDOWS, steel sashed with tilting vents, sizes 5'x5', 6'x8'8'' wide, 8'4x6'3'' high, ideal for industrial buildings, barns, sheds, greenhouses, etc., not for homes. Crane toilet, powder blue, in first class condition; 200-gal. oil tank. Tel. 347-3456. 37-2p

HUNTERS: Army parkas, jackets, sleeping bags, tents, boots, work clothes, mukluks, etc., all genuine Canadian at best prices. New and used. Glengarry Surplus, 3 miles west of Fassifern. Open 7 days/wk. Please call before 7:30 p.m., 525-3864. 37-2p

TRUCK cap, Fibrobec for standard 8-ft. box; shotgun, new, semi-automatic Remington Automaster Model 878. Tel. (613) 347-3391. 37-2p

ANTIQUE SIGNS
Handcrafted antique reproduction signs for homes and business. In stock, made to order. Commemorate an ancestor's business.
525-1714 27-tf

FOR SALE
Unfinished kitchen cupboard doors, standard size, solid oak
For more information
TEL.613-525-1596 34-tf

I.R. BELL AND SONS
Scrap Metal, Batteries, Radiators
Copper, Brass and Steel.
We also sell used pipe and steel plates
Prices have gone up for scrap metal
Please call for new prices
Isadore Bell
Tel. 933-1119
3000 Copeland St.
Cornwall, Ont.

ALEX ROBERTSON *SAW MILL*
Slab wood, Fire wood
Hardwood and Softwood
Lumber
''FREE ESTIMATES''
Cedar Squares
up to 20 feet long
6x6, 8x8, 4x4, etc.
JONSERED CHAIRSAWS
(Sales and Service)
528-4262
R.R.2, Martintown

TERRY'S DRESS SHOP
Special rack of complete
FALL FASHIONS
SIZES 5 to 24 1/2
30% OFF
Balance
of
TAN JAY SLACKS
50% OFF
Don't Miss it!
108 Wood St., Lancaster
(North of tracks behind Miderman off John St.) 37-1c
(Visa & Master Card honored)

Articles for Sale

FOR sale: chair, lazy boy, like new; 4 glass for window, 44''x33'' with screen and 2 glass 32''x32 1/2. Tel. 525-3735. 37-1p

3-speed bicycle. Tel. 347-2739 after 5 p.m. 37-1p

RIDING lawnmower, Columbia, 10 h.p., 38-inch cut, excellent condition; cream separator, Massey Harris #6, Tel. 874-2571. 37-2p

CHESTERFIELD and chair to match, practically new, with 3 end tables; also color television, good order; stereo, cabinet style. Tel. 525-3334 after 5 p.m. 37-1p

24'' propane stove, A-1 condition, $75, or best offer. Tel. 525-2010. 37-2p

STONEWARE pottery for your home or gifts handcrafted at the Apple Hill Pottery, south and west of Apple Hill village, Tel. 528-4329.37-8p

BROWN leather coat, lined with fur, size 18; also other articles of clothing. Tel. (514) 269-2504. 37-1p

MOOG Rogue monophonic synthesizer, $200. Morley Power-Wah guitar volume pedal, $70. King size waterbed, $150. Tel. 525-1955.37-2p

HONEY, new, fresh, $1/lb., Coombes Apiary, 1/2 mile east of Pleasant Corner, Vankleek Hill. 37-3p

DURO jet pump, A-1 condition with injector and applicator, 100 double pipes; floor oil furnace with 200-gal. tank. Tel. 347-2793 or 347-2883. 37-2p

FURNACE-Chromalox, 20 kw, two speed fan, cable, main ducts and thermostat, like new, complete $575. Tel. 931-1378. 37-1p

1975, 22' camping trailer with 16' roll-up canopy, 2-way fridge, stove, oven, furnace, 3-piece bathroom, hot water tank, jacks, Reese torsion bars, sleeps 6, excellent condition, $6,000. Tel. 525-2970. 37-2p

BOY'S Micron skates with liners, size 3, $20; nylon boy's hockey pants, size 30'' waist, fits 9-10-yr.-old, $10; Colonial style headboard for single bed, $15; bed frame for single bed, $15; 40-channel CB with base station and aerial, $100; oil furnace, 3 years old, 160,000 BTU, ideal for large house or 4-apt., asking $400. Tel. 525-2840. 37-1p

OLD General Store, North Lancaster, antiques, used furniture, everything must be sold. Open every Saturday and Sunday till Christmas. Tel. 347-3938. 37-tf

ANTIQUE Finlay wood cook stove, $350, or best offer. Tel. 527-3497. 37-1p

GARDEN tiller, 100 bales of hay and 25 bales of straw. Tel. 347-2739. 37-2p

GOOD used doors, wood windows, aluminum windows, tires, hub caps, steel plates, iron pipes, old castiron bath tubs, enamel bath tubs, medium sized office desk, dressers, table and chairs, old light fixtures, milk cans, copper boilers, bicycles and tricycles, iron wheels, one moped, 500 cc; Honda motorbike; trailer, compressor heads, motors, gas and electric; stove elements, collectors items all over the place. Tillers, axe handles, traps, electric stove, fridges, wringer washers, picture frames, books and encyclopedias, skates, belts and saw blades, tools, etc. We buy, sell and trade, Country Flea Market, open year-round, 10 a.m. to 5 p.m., on Highway 43, 1/2-mile west of Apple Hill or south of Maxville. Owner: H. Weihrich. 37-4c

FREEZER, 5 years old, with energy guide decal, 68'' long by 28'' wide, $250. Tel. 874-2044. 37-1p

FISHER woodstove; chainsaw, 7-piece dining room set. Tel. 527-5776. 37-2p

ANTIQUE Queen Anne loveseat with matching chair, cane sides, $150; antique armoire (with drawers and cupboard) $75. Tel. 525-4234. 37-1p

CAP for 1/2-ton pickup truck. Asking $250. Tel. 347-3291. 37-1p

METAL patio table and 4 chairs, 1940 period; walnut credenza; handmade Indian rug; Honda Passport motorbike, new condition. Tel. 874-2796. 37-2p

KENMORE sewing machine with cabinet, high chair, playpen, guitar with case, patio stones, 18x18, GE dishwasher, less than 3 years old, 2 small leather school bags. Please contact Francine after 5:30 p.m. Tel. 874-2434.37-2p

20 sheets, 12 ft. long galvanized tin and 25 sheets, 8 ft. long. Tel. 527-5776. 37-2p

FOR sale: dehumidifier, 2 twin size beds, like new; antique piano, coal for stove and fireplace, garden tiller, low living room table. Tel. 347-2739. 37-1p

BOYS' 20'' bicycle for sale, $30. Tel. 347-7328. 37-2p

SEEDER 13'' drill $175; bench saw, 30'', 3-pt.-hitch, $150; ping-pong table, $45; electric range, good condition, $80. Tel. 525-1171. 37-2p

TANDEM trailer, 2 mobile home axles, 30 sheets of used roof tin; also 20 sheets of new tin, rifle 243, $300. Tel. 525-2493. 37-2p

WOODCHIEF stove for sale, used 3 months, $300. Tel. 525-1639. 37-1p

Marine

MERCURY OUTBOARDS HORS-BORD
All at Discount Prices

CERTIFIED MERCURY MARINE MECHANIC
... your assurance of outstanding service
SALES—SERVICE—PARTS
MAC'S MARINA
Hwy. 2 South Lancaster
347-2788

dan's place
INVENTORY LIQUIDATION
Johnson Motors
at
Wholesale Prices & Less
Our Service Dept. & Marina
Open 7 days a week
8 a.m. to 7 p.m.
SOUTH LANCASTER
347-2098 33-35tf

Marine

15' Peterborough fiberglass, 60 h.p. Mercury and trailer, in top condition, $4,900 or trade for fishing boat. Tel. 525-3425. 37-3p

Poultry-Livestock

HILLTOP Poultry Farms. Tel. 347-2530.33-tf

23 Holstein cows for sale, calving in October and November, 1986, first calf. Tel. 675-4435. 34-4p

2 riding horses for sale, very gentle; also 2 Western saddles with bridles, good as new. Reason for selling—family gone away. Call Van Loons, 528-4506. 35-4p

AYRSHIRE-Brown Swiss cross heifer, freelisted. Open 14 months. Excellent milking ancestry. Tel. 525-3806. 36-2p

15 purebred Holstein heifers for sale, freelisted, bred to purebred bull, freshen from Sept. 25 on. Tel. 538-2541 days, 537-8330 evenings. 36-2p

ABOUT 30 laying hens, mixed (Leghorns, blue-egg layers, small brown egg layers). Tel. 347-2739 after 5 p.m. 37-1p

BOARDING: new stable with large stall, reasonable price. If you want your horse in good hands call us, Tel. 525-1171. 37-4p

FOR sale: 12-month-old registered Holstein bull sired by Marlin and from a dam with 177-176 BCA. Also, a fresh purebred Holstein heifer sired by Jonathan. Howard Morrow, Maxville, Ont. Tel. 527-5553. 37-2p

2 Nubian doe goats, yearlings, ready to breed; 4 white ducks. Tel. 527-5706. 37-2p

WELP Lene 975 Leghorn, Buff Sex-Link, Red and Sussex, New Hampshire and Barred Rock pullets. Tel. 525-3300. 37-1p

Farm Produce

DRY firewood for sale, mostly maple. Call after 6 p.m., Howard Noble, Tel. 874-2946. 35-3p

CEDAR posts for sale; also braces, pickets and poles. Howard Noble, call after 6 p.m., Tel. 874-2946. 35-3p

FIREWOOD for sale, $30, you pick it up, $40 I deliver. Come and pick your own. Tel. 525-3861. 36-3p

HARDWOOD for sale, maple and beech, 15'' to 18'' . Tel. 525-1028. 36-9p

STOVEWOOD for sale, hardwood $35, mixed $30. Tel. 347-2352. 37-4p

GROUND feed oats and barley for dairy and beef, $6.50 per hundred, in your bags; also 2,000 bales of first and second cut alfalfa, 90¢ a bale. Rene Valade, Tel. 347-2514. 37-2p

1985 crop seed wheat for sale, grown from Frederick fall wheat seed. George Crites, Tel. 527-5393. 37-2p

GROUND feed, oats, barley, wheat and shelled corn, mixed. For dairy, beef, goats, poultry, $7 per hundred. In your bags. Shelled corn $6.50 per hundred. George Crites, Tel. 527-5393. 37-3p

BOARDING available, box stalls, daily turnout, excellent care. Tel. 347-7177. 37-1p

OATS or barley, bags $7 per hundred, bulk $6 per hundred; hay 75¢ per bale; straw 65¢ per bale, Moose Creek, Tel. 538-2320. 37-3p

APPROX. 800 lbs. Augusta winter wheat seed, treated. Call 525-2084. 37-2c

Peaches & Cream
CORN
Tomatoes, Cabbage & Cucumbers
Gerbig's
FARM MARKET
4 miles east of Lancaster
on Old Hwy. 2
Weekends Only, Sat. & Sun.
9 a.m. - 8 p.m.
Tel. 347-2707 37-tf

JEAUROND GARDENS
''New Crop''
Peaches and Cream
Bantam and Caramel Corn
(Picked Fresh Daily)
Tomatoes, Beans,
Cucumbers, Potatoes
OPEN DAILY
EVARISTE JEAUROND
Glen Robertson Road 525-3385 24-tf

FRESH CROP
NATURAL HONEY
OF CLOVER
& Buckwheat
Comb Honey also
MARCEL LEVAC
Green Valley, Brown House
East of Caution Light
Open year-round
613-347-3480 37-tf


MARLIN ORCHARDS
APPLES
And Garden Centre
Open Weekdays
10 a.m. to 6 p.m.
Saturday and Sundays
10 a.m. to 5 p.m.
MARLIN ORCHARDS
AND GARDEN CENTRE
Hwy. 2, 2 km. west of
Summerstown Rd.
931-1213 34-tf

Work Wanted

WILL babysit in my home, children 1 year and up. Tel. 525-1063. 36-2p

WILL babysit in my home, Green Valley. Tel. 525-4613. 36-2p

Apartments

2 1/2-room apartment and 3-room apartment for rent. Apply at Ottawa Hotel. 27-tf

BELLEVUE Apartments: 2-bedroom apartments including parking, 2 TV outlets, garbage removal, stove and fridge, rugs, intercom system, storage area. (You pay water and electricity.) Tel. 525-2417 or 525-2718. 28-tf

BACHELOR apartments, 1-bedroom apartment and 2-bedroom apartment for rent. Tel. 525-3882. 29-tf

BACHELOR apartment, available immediately in Hope Bldg., fridge, stove, table and chairs included, downtown location, $275 per month. Tel. 525-1330. 33-tf

ONE and two-bedroom apartments, available Sept. 1, in St. Margaret's Apartments, 88 St. Paul St., Alexandria, $365 and up. Tel. 525-3668. 34-tf

LANCASTER: 2-bedroom apartment, fridge, stove, newer building, $350, available immediately. Tel. 525-3668. 35-8c

LARGE 2-bedroom apartment on lower floor at 200 Main St. South; fridge, stove, swivel chair, bed and mattress. Available immediately. Only $325 per month. Tel. 525-1330. 35-tf

FOR rent: 2-bedroom apartment, electrically heated, newly decorated, no pets, one child permitted. Available now. Call after 6, 525-2668. 37-1p

BACHELOR apartment, Green Valley, for rent, furnished, heat and electricity included. Tel. 525-1948. 37-2p

MODERN 2 1/2 apartment, Glen Robertson village, washer/dryer hookup, fridge and stove (extra) if required, electric heating, balcony. No pets. Available immediately. Hydro excluded, $275. Tel. 874-2308. 37-2p

LANCASTER: 2-bedroom, carpeted, appliances, intercom, patio doors, balcony, laundry room, parking, utilities extra, available Oct. 1. Tel. 347-3813. 37-1p

SMALL, 1-bedroom apartment to rent in Alexandria. Call 347-2837 after 7 p.m. 37-2p

FOR rent: 1-bedroom main floor entrance, parking, yard, utilities included, $315 monthly. Tel. 525-1642. 37-1c

NEW apartments for rent. Call after 5 p.m., 525-1371. 37-4p

Rooms - Boarders

BRIGHT, sunny room, kitchen privileges, family atmosphere, gentleman preferred; references required. Write Box J, The Glengarry News, P.O. Box 10, 3 Main Street, Alexandria, Ontario, K0C 1A0. 37-3p

CLEAN, furnished room to rent, close to schools and factories. Reference required. Tel. 525-3956. 37-1p

LARGE bed-sitting room available, Bank and Cahill, Ottawa, on bus routes. Tel. 1-733-7157. 37-1p

ROOM to rent, beautiful large room in country log home, full house privileges, 2 bathrooms, Williamstown area. Tel. 931-1666. 37-2p

REST HOME CARE
Beautiful, large private rooms,
laundry included, bathrooms.
24-hr. Service
Meals included
Beauty parlor on premises
Nursing services available
Apply to:
Administrator
Centre D'Acceuil St. Isidore
TEL. 613-524-5583 37-4c

Wanted

PRIVATE party will buy or trade for old rifles, any calibre regardless of condition. Interested in Winchester lever actions. Also want old gun parts, no amount too small. Tel. 347-3393. 33-7p

WANTED: old furniture of about 1885, for private use; wardrobes, chairs, tables, silverware, a set of china, grandfather clock, living room set (rose and thistle) preferred and other articles. We are not dealers so we can pay you a higher price. Call or write 932-6285. ''Debbie'' St. Andrews W., K0C 2A0. 36-tf

WANTED to buy: china head and bisque dolls and parts (arms, legs, bodies, etc.); also the following Ralph Connor books: Beyond the Marshes, Gwen, etc. and autographed copies. Tel. (613) 448-3605 or write P.O. Box 83, Morewood, Ont., K0A 2R0. 37-2p

WANTED to rent: heated garage space for winter storage of vehicle. Tel. 347-3127.37-1c

WANTED: implement hydraulic cylinder; also other hydraulic parts and various sizes of cylinders. Tel. 528-4487. 37-1p

WE buy all kinds of furniture, antique and second hand, armoires, pianos, tea wagon, silverware, dishes, needlepoint, clocks, dolls, checker boards, guns, military medals, wooden ducks, etc. We also buy complete or partial estates, J. Lefebvre Antique, Beauharnois, Tel. 1-514-429-4489. 37-8c

TIRES, in excellent condition only. Will buy all sizes. We also sell tires at reasonable prices. Please call before 7:30 p.m., 525-3864.37-2p

TRANSPORTATION
REQUIRED
For Student
From Alexandria to Cornwall
and return
Daily Monday thru Friday
If able to accommodate
Tel. John Days 525-2784
Evenings 525-2236 37-1p

ANTIQUES WANTED
Anything old
entire house contents
or single items of furniture
quilts, tools and decoys, etc.
GARRY McLAUGHLIN
Dunvegan
Tel.: 527-3408 36-3p

ROYAL LEPAGE

Real Estate Services Ltd. Realtor

9th Road West, Green Valley, Ontario K0C 1L0

1-613-525-4163

Robert Poirier	Ray Lalonde	Charlie Tobin	Doug Arkinstall
Green Valley	Apple Hill	Long Sault	Dunvegan
525-4163	527-2660	534-2029	527-5435

NEW LISTINGS

1ST CONCESSION Kenyon, 45 acres mostly wooded with mixed bush, dug well, two cabins, good high building site. Buy now $16,500. M.L.S.

1KM SOUTH of Glen Robertson on paved road, 35 acres. Excellent building site in cedar setting. $19,500. M.L.S.

GLEN NEVIS HAMLET on paved road 5 acres with good log barn, high building spot. $13,500. M.L.S.

EXECUTIVE HOBBY FARM, 108 acres productive land in Bainsville area with 2 storey, solid brick 4 bedroom home, country kitchen, double living room with fireplace. Must be seen to be appreciated. M.L.S.

McLAUGHLIN'S POINT on Lake St. Francis, 2700 sq. ft. bungalow, 5 bedrooms, 3 baths, stone fireplace in 22'x27' living room overlooking the river. Needs minor renovations. Call now for full details. M.L.S.

FARMETTE east of Green Valley, 33 acres with southern exposure, small barn, fruit trees and a good 4 bedroom country home. For your budget at $69,900. M.L.S.

Real Estate

MOBILE home for sale, 1975 Canadian, 3 large bedrooms, good condition, completely serviced on rental property in Glen Robertson, asking $20,000. Terms available. Tel. 525-3571 evenings. 36-2p

3-bedroom house with garage at 69 Lochiel St. E., 2 bathrooms, parlor, hall, kitchen, recreation room, porch and cold room, both town and well water. Call 525-3041. 36-2p

FOR sale: 2-bed mobile home, garage, well treed owned lot. Best down payment over $1,000 and assume mortgage. Tel. 347-3155. 37-2p

8-PLEX
FOR SALE
In Lancaster $250,000.
Built 1984, OMA MTG.
POSITIVE CASH FLOW
Tel. 931-1811
Call before 10 a.m.
or after 6 p.m.
33-tf

For Sale or To Let

3-bedroom house for rent, available immediately, $375, pay own utilities, Glen Roy road. Only responsible people need apply. Tel. 347-7221. 37-2p

3-bedroom house for rent, furnished or unfurnished. Tel. 525-2910. 37-2c

2-bedroom country house for rent, $200 per month. Tel. 525-2493. 37-2p

WESTLEY'S Point, Lancaster, Ontario, 2-bedroom retirement home and boathouse. Weekends 347-2521, weekdays 821-2221.

Real Estate

PRIVATE
SALE
1976 Pyramid Mobile Home
12' x 60' 2-bedrooms, electric heat. Excellent condition on rented lot in Dalkeith.
ASKING $15,000
or Best Offer
Tel. 874-2888
36-2p

For Sale or To Let

1-acre lot, 1/2-mile east of Brown House. Paved frontage. Tel. 525-3449. 36-3p

COUNTRY house for rent, 4 bedrooms, 7 miles north of Alexandria, $350 monthly, available Oct. 1st. Tel. 525-3384 after 5 p.m. 36-2p

Real Estate

For Sale or To Let

HOUSE for rent in Alexandria, $375 per month plus utilities. Tel. 525-3882. 27-tf

FOR rent: 3-bedroom house, Glen Roy area, furnished, including dishwasher, washer/dryer, $450 per month, plus utilities. Call after 6 p.m., 525-2010. 37-1p

Real Estate

REAL'S MOBILE HOME CENTER LTD.

MOBILE HOME FOR SALE. Set up on nice lot at Brown House. 14' x 68', 3 bedrooms, electric heat, T.V. antenna, carport, small shed. Ready to move in.

MOBILE HOME FOR SALE. In new section of the Park. 1st Kenyon new 14' x 68' to be completely set up for September 1st.

We also have a few lots for spring of 1987 available in park.

Highway 34 Green Valley Tel. 525-1555

MLS Century 21 Royal Trust

ALGUIRE & BROWNELL REAL ESTATE LTD.
904 TOLLGATE ROAD
933-5154

NORTH OF ALEXANDRIA, 3 bedroom farm house of log construction, approximately 100 years old. Several outbuildings, including large barn on 98 acres. This move-in house is within easy commuting distance to Montreal. #2900. Mary Conway

COUNTRY LOT: 7 Hills Rd., Lochiel Twp., insulated workshop, drilled well, asking $12,500. M.L.S. #2921.

LAND SOUTH Branch Rd. 50 acres with 3-bedroom house. Approximately 300 ft. frontage. $71,500. #2841.

80 ACRES approximately 600 ft. frontage. $62,500. #2838.

LARGE parcel of land in Apple Hill area, approximately 97 acres, would be a beautiful building lot, nice, high and dry. M.L.S. #2770.

EXCELLENT market garden farm. About 83 acres in Bainsville area, lovely old home, immaculate condition plus barn and outbuilding. Asking $216,000. M.L.S. #2800.

STANLEY ISLAND 2-bedroom cottage, 3-pc. bathroom, electricity, lot 150'x 150' on north side of island across from Summerstown.

SUMMERSTOWN riverview lot on Hwy. #2. $22,000. #2710.

LOCHIEL TWP. insulated workshop. M.L.S. #2921.

CLOSE TO LANCASTER, very large lot, 2.09 acres fronting on South Terrance. A&B 2598. M.L.S.

BEAUTIFUL 1/2 acre waterfront lots with view of St. Lawrence River. #2582.

CURRY HILL: A diamond in the rough, just needs a little polishing, 2 bedrooms, all stone home on Gunn Creek Drive with detached garage and legal right of way to St. Lawrence River on approximately 2 acres. Priced for quick sale. #2814.

PEACEFUL and private, 1 hr. west of Montreal. Super private country home on former campground, 22 acres. Four large bedrooms, inground pool, badminton and volleyball courts, lighted. Large insulated garage. Barn 12'x 14' insulated, water and electricity. Extra cottage or guest house. Two wells, approved septic and much more. Priced to sell $125,000. M.L.S. #2866.



For these and any other listings please call...

Mary Conway 347-3983

Marjet Rogers 347-3516



R. Vaillancourt
REAL ESTATE - IMMEUBLES
TEL. 613-525-3419 • ALEXANDRIA, ONT

R. Jeaurond 525-3202 E. Vaillancourt 525-3641 R. Vaillancourt 525-3419



JUST LISTED: St. Raphael's area, 3 bedrom bungalow, 2 baths, full finished basement, double garage, swimming pool, shed and bachelor apartment. OPEN TO OFFERS. M.L.S. Located on 3 rolling treed acres.



DRASTICALLY REDUCED, Dalkeith, hilltop 1 1/2 storey completely renovated 3 bedroom early Canadiana style home, family room, living room, laundry room, 4 pce bath and much more. YOU CAN'T AFFORD NOT TO BUY THIS HOME. M.L.S.

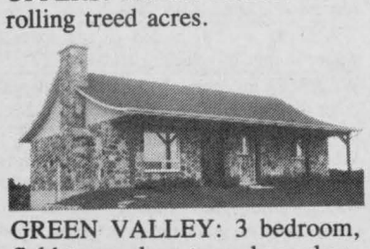

GREEN VALLEY: 3 bedroom, fieldstone, almost new bungalow, large living room with fireplace, spacious kitchen with oak cupboards and much more. OPEN TO OFFERS. M.L.S.

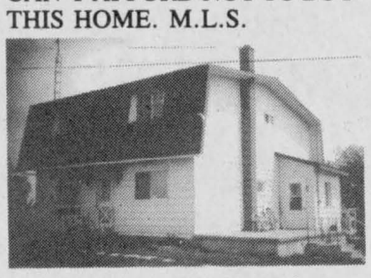

GREEN VALLEY village, just on the outskirts, renovated 2 storey 4-bedroom home, 2 baths, dining room, living room (all spacious rooms). Paved road frontage. Over 2 acres. MAKE US AN OFFER. M.L.S.

GLEN ROBERTSON AREA, almost new 1 1/2 storey 4 bedroom early Canadiana style fieldstone exterior, formal dining room, living room and spacious kitchen with oak cupboards. Spacious lot with garage and above ground pool. PRICED TO SELL. OPEN TO OFFERS. M.L.S.

ALEXANDRIA area, executive 1 1/2 storey 4 bedroom almost new home, living room with cathedral ceiling, floor to ceiling fireplace, large master bedroom with 5 pce. bath ensuite, double garage, partly finished basement, new pool and over 2.3 treed acres. BY APPOINTMENT ONLY. M.L.S.

CLOSE TO BORDER, Converted 2 bedroom school house, large kitchen, living room, 2 baths, 2 porches, garage and large lot with mature trees. A REAL STEAL AT ONLY $29,500. M.L.S. (Glen Robertson area).

ALEXANDRIA town, split level 3 bedroom brick and vinyl bungalow, 2 baths, family room, living room, office, dining room and all landscaped lot. ALMOST IMMEDIATE POSSESSION. M.L.S. (Brand new home).

GREEN VALLEY area, THINKING OF BUILDING? MUST BE SOLD THIS WEEK. SOUTHERN EXPOSURE on this 2.3 rolling treed acre lot. Telephone and electricity on site, driveway installed. AVAILALBE FOR HALF THE PRICE OF A REGULAR TOWN LOT. BARGAIN-SACRIFICE $10,000.

SAUVE REAL ESTATE LTD.

Real Estate Broker *In Glengarry Since 1962* **39 Main St. North (613) 525-2940**

50 ACRES, Rigaud River crosses this mostly wooded land, situated north/east of Kirk Hill.

North of Lancaster, 2-storey home, cash or terms.

2 HOMES on 3 acres land. Priced to sell. Make us an offer.

Good Morning



Adelard Sauvé
Real Estate Broker
Salesman
525-3354
All listings M.L.S.

LOCHIEL: 99 acres on paved road, 1/2 cultivated, some on planned planting.

I would certainly like to have offers on this property.

FARM, Dunvegan: Bungalow type home, good basement, fireplace, very good cow stables, could be used for horses, log barn, take tome out to see this farm. Phone Adelard.

See, phone or write Adelard Sauvé, 525-3354.

270 ACRES: Beef operation, home set up for two families, pole barn, all cattle and machinery, approx. 3-acre pond in front of home, located just north of Long Sault, $250,000. Call Herb, 346-5721.



Herb Schwartz
Avonmore, Ont.
(613) 346-5721

APPROX. 200 ACRES: Good 3-bedroom brick home, excellent barn/stable cleaner, $110,000. Sandringham. Try your offer, call Herb anytime at 346-5721.

SOME LIKE IT HOT: Log sauna house imported from Finland on approx. 4 acres, also an excellent large home of 4 bedrooms, requires some work to be completed, 200 amp service installed, also drilled well and submersible pump. Must be seen to be appreciated, close to Hwy. 417 and 138, $50,000. Call Herb Schwartz at 346-5721.



You can only be pleased by this 4-bedroom, 6-year-old brick and alum. home, approx. 2,300 sq. ft. of well layed out living space, quality construction throughout, home is well located on 16 acres with a view of the water, Kenyon Dam Road, $120,000. Call Herb Schwartz for more details, 346-5721.

MORNING, DAY OR EVENINGS, I'M AT YOUR SERVICE!

- Need land to build on? Just call me now. I have 40 acres east of Green Valley and 35 acres just 4 miles east of Alexandria. M.L.S.

- St. Bernardin: Super solid, old home built in the 1930's. Renovated on exterior, has garage below which could be used as a shop. Priced to sell at a low price of $34,500. Make an offer. M.L.S.



Thérèse Menard
525-2943

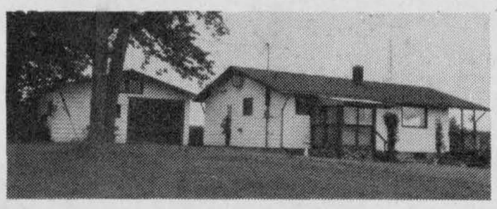

Fabulous rural home on 18 acres of land, landscaping just like a park and home is in mint condition, has 3 bedrooms and finished recreation room in basement. Must be seen. M.L.S.



JUST LISTED, in Alexandria: Beautiful 4-bedroom bungalow with completely finished basement, bar and bedroom. Has large garage and paved driveway. M.L..S

ALSO IN ALEXANDRIA: Cosy home, has 3 bedrooms, paved driveway, carport and large finished basement, town lot. Call now for appointment and don't forget to ask for me by name. Excl.

GREEN VALLEY: Brick 3-bedroom bungalow, nearly new, priced to sell in the sixty's.

NORTH LANCASTER ROAD: Brick 3-bedroom bungalow, large lot, ready for immediate occupancy. Owner anxious. Priced at $52,000.



Andre Menard
Green Valley
525-3307

GLEN NORMAN: 90-acre farm, large Ontario brick home outerbuildings. Rolling land. $87,500.

NEW HOMES IN CEDAR HILL SUBDIVISION

- 2-bedroom, sunken living, large master, priced at $72,900
- 3-bedroom, sunken living, deck of dining room, priced at $76,500.
- 3-bedroom, luxuriously finished, soon completed, priced in low eighty's.

BUILDING LOTS

- 1st of Kenyon, 6 acres, southern exposure, $115,000.
- Waterfront: 2 lots at Nadeau's Point, $16,500 and $44,000.
- Lots in Cedar Hill Sub., $22,500.

SPECIAL OF THE WEEK: 1st Kenyon mobile home, horse barn and corral, a real jewel. Priced to sell.

4-BEDROOM BUNGALOW with heated garage, finished basement with bar, fireplace, extras include a patio door and deck. A bargain at $69,500.



André Brunet
347-7593

SUPER LOT, near Highway 34, $11,900.

COMMERCIAL and residential property on a large village lot. Good opportunity to open you own business, $69,500.

BUSINESS with potential for licenced restaurant. Call now and enjoy the challenge of your own business.

EXCEPTIONAL HOME near the park, a short walk to the lake. Maintenance free, 3-bedroom bungalow in prime residential location. Don't miss out on this unique opportunity to buy in Alexandria. YOURS FOR $84,500



New 3-bedroom bungalow. Features hardwood floors, air exchanger, deck, softener, TV lower and antenna, $64,500.

PRICE REDUCED: 1 1/2 storey home, well treed lot 150'x 150', Dunvegan area, $29,800. M.L.S.



Bill Werely
525-2052

COUNTRY LIVING at its best, west of Monkland: 6-room bungalow, 2''x 6'' walls fully insulated, electric furnace, with heat pump, 3 bedrooms upstairs, 2 bedrooms in basement, 30-foot above-ground pool, garage and heated workshop on 5+ acres, $149,500. M.L.S.

CURRY HILL AREA: Summer cottage on Lefebvre Blvd., $24,900. M.L.S.

JUST LISTED on First of Kenyon. Beautiful 6-acre lot with excellent small home and garage on it. Call for information on this one and many other excellent properties I have to offer. Farms, homes, land or commercial properties. Buying or selling, call me at 525-2413 or 525-2940 and ask for Ernie Sauer. I will be glad to return your call.



Ernst Sauer
525-2413

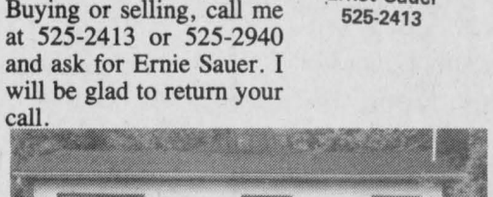

PROGRESS WITH THESE EXCITING PROPERTIES

ALEXANDRIA HOME: Corner of Margaret Street and Elgin Street, nice old 2-storey home, perfect for a growing family. M.L.S.



Maurice Sauvé
Real Estate
Broker
931-2953
Evenings

LIVE ON LAKE ST. FRANCIS: Enjoy year-round living right on the lake, a short drive from Alexandria. A fine home and double garage. Call me for a visit. M.L.S.

CHICKEN slaughter house business, established, very profitable, all equipment plus chicken barn of 1,575 capacity, good home, near North Lancaster. M.L.S., 931-2953.

BESIDE CURLING RINK in Lancaster Village, nice yard, only $35,500. M.L.S. Call Maurice, nights, 931-2953.

TWO BUNGALOWS on 3.3 acres on north edge of Lancaster Village, advantage of plenty of land and a mature forest. M.L.S. Call Maurice, nights, 931-2953.

IT'S EXCITING to deal in real estate with you! Early morning coffee or breakfast, from 6 a.m. on is an excellent time to discuss real estate for a busy person who is occupied all day. Just call me and I will gladly meet you at your closest restaurant that is open.

FARM facing Lake St. Francis. Enjoy best in life. Big warm century home, lots of rooms and space. Can be renovated to take advantage of lakeview, hilltop located on Highway 2, near Summerstown. Well structured barns for beef or horses, 170 acres of land. An opportunity at $140,000. M.L.S. Call Maurice Sauvé, 931-2953.

WILLIAMSTOWN farm, perfect tillable land, very fertile, 140 acres, bungalow, good barn. Call Maurice, 931-2953.

LANCASTER, multi-unit. Invest in your future. Corner building at corner of Main St. and Oak St., 4 revenues, 3 apartments plus a store, you may even have plans for the store yourself in the future. For futher discussion call Maurice Sauvé, 931-2953 nights. M.L.S.

LANCASTER STORE LOCATION: Large store area, attractive, across from food store, modern apartment above. Discuss this opportunity with Maurice Sauvé. M.L.S.

CURRY HILL, $66,800. Excellent home, live in luxury in this attractive 3-bedroom home on Gunn Creek Road just east of Curry Hill, has 2 right of ways to lake and creek, fireplace, oak cupboards in kitchen. M.L.S.

INDOOR POOL—SPOIL YOURSELF: Large living area, full finished basement, brick fireplace, indoor pool, beautifully landscaped lot just 2 miles south of Alexandria. M.L.S.

COMMERCIAL OR OFFICE SPACE FOR RENT: Behind Alexandria Dairy Queen (formerly Lands & Forest Office). Owner will make alternations to suit an interested business. Also has use of basement for storage.

HOBBY FARM, rolling 90 acres at Glen Norman, 2 storey brick home from early century, well priced at $87,500. M.L.S.

I HAVE complete dairy farms of different sizes and incomes.



Germain Glaude
19 Kenyon St. E.
Alexandria, Ont.
(613) 347-3932

For the Marathon of Hope

The Terry Fox Run

Canoe Flotilla

Sunday

Sept. 14, 1 p.m.



at Charlottenburgh Park
on Old Hwy. 2, about 5 miles s/w of Lancaster
Paddle with your family, friends or alone, 8 miles total, along the scenic shoreline and back. Not a race, simply complete it.
Pledge sheets available at the Sauve Real Estate office, Maurice Sauvé, 525-2940 or 931-2953 evenings.

FOR SALE

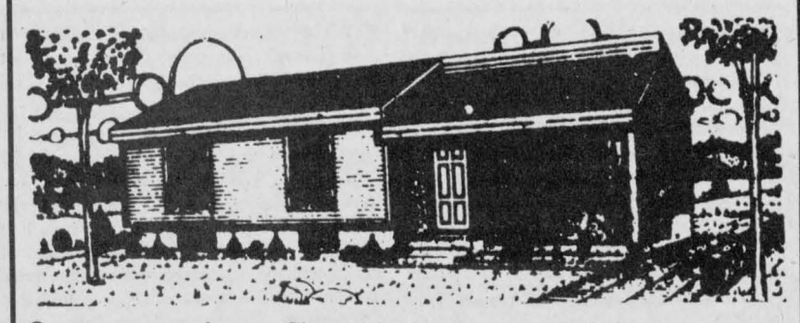

Own your own home. Choose from two newly built homes in new development near Alexandria on Hwy. 34, South. Quiet location.

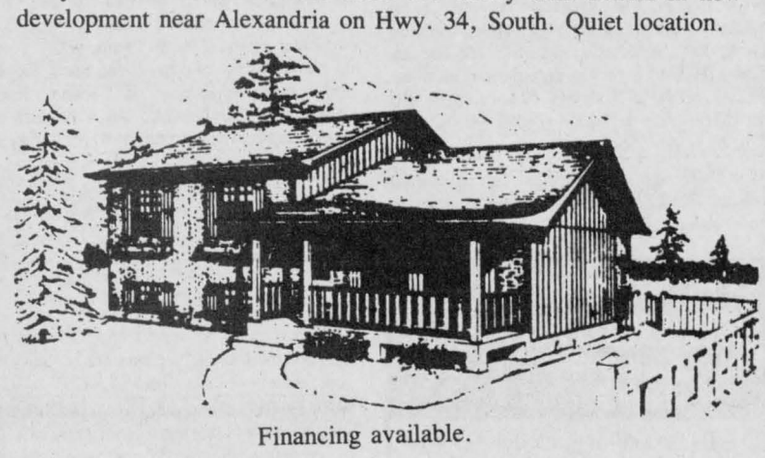

Financing available.
For viewing appointment contact

HOPE HOLDINGS
Alexandria, Ont. **525-1330**
34-tf

R. VANDER HAEGHE
Real Estate & Mortgage Broker
181 Main St. North
Tel. 525-1642

Thinking of Buying, Selling or Trading?
TELL US ABOUT IT
We Might Have a Better Idea!

ALEXANDRIA
3-BEDROOM BUNGALOW with front and rear porch and garage. $43,900.

ALEXANDRIA AREA
$53,600 - $53,600 - $53,600
BUYS 3-bedroom bungalow with fireplace, cathedral ceilings, swimming pool, garage, river front and a very beautiful lot. M.L.S.

ALEXANDRIA AREA
16 ACRES with beautiful rolling land, pine hill, river frontage, fronting on paved road $26,500.

CURRY HILL
IN A PLEASANT NEIGHBORHOOD 3-bedroom cottage. Only $23,900. M.L.S.

BUSINESS OPPORTUNITIES
CHIPWAGON $16,500.
FRONTING on Main Street in Alexandria, commercial lot $24,000.
FURNITURE STORE $239,000.
MOTEL $125,000.

MORTGAGE MONEY NEEDED
WILL PAY FROM 10.5 to 15%

Please help **THE STARVING PEOPLE OF AFRICA.** They are URGENTLY in need of your aid. *(Any amount will help.)*
PLEASE RUSH your donation to the Red Cross
333, 2nd St. E., Cornwall K6H 1Y8
Tel. 932-0231
Make cheque or money order payable to the Red Cross (for African Relief).

Century 21
CARRIERE-PEDERSEN
Realty Ltd. Member Broker
122 Sydney St., Cornwall
938-2747

OPEN HOUSE
SUNDAY, SEPTEMBER 14th
2:00 to 4:00 p.m.

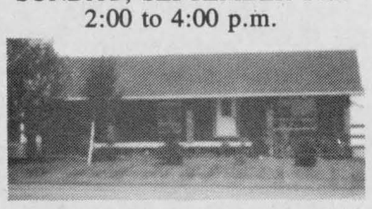

LANCASTER STREET, GREEN VALLEY. Modern 3 bedroom brick bungalow. Electric heat. Single garage. Lot 71'x211'. Plot plan available. Owner transferred. ASKING $69,900.
YOUR HOSTESS:



PATSY FONTAINE
931-1820

BY APPOINTMENT ONLY



BONVILLE, single family home situated on paved road. Lot 238'x281'. Needs some repairs. Owner will hold mortgage. ASKING $42,000. (CP 700)



TRISH SAGER
931-2819

BY APPOINTMENT ONLY

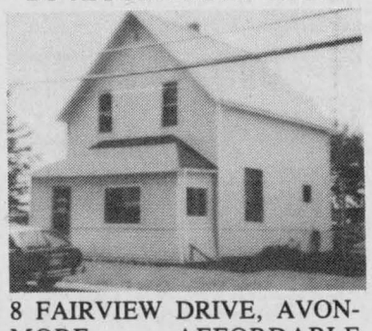

8 FAIRVIEW DRIVE, AVONMORE. AFFORDABLE maintenance-free home, 3 bedrooms. Washer and dryer main floor. Large country kitchen, plenty of cupboards. Lot 50'x 124'. ASKING $39,000. (CP 727)



CAROL HOLLINGDRAKE
346-5943

BY APPOINTMENT ONLY

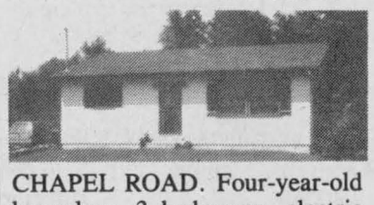

CHAPEL ROAD. Four-year-old bungalow, 3 bedrooms, electric heat, den in basement. Treed lot 323'x260'. Quiet location. ASKING $62,500. (CP 743).



JOHN NEILL
932-3765

For Sale or To Let

3-bedroom house for rent, Main Street, Glen Robertson, $250 monthly. Tel 874-2531.37-2p

30 acres tile drained land, 4th Concession Kenyon. For further information call 525-2673.

Real Estate

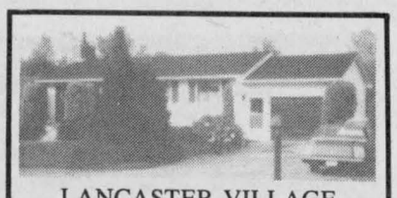

LANCASTER VILLAGE
Bungalow for sale. 2 + 1 bedrooms, fireplace, attached garage, paved double driveway, finished basement, large lot on Molan Street, large storage shed, beautifully landscaped.
TEL. 347-3032
For more information or appointment
37-2p

FARM FOR SALE
Located on paved road, 2 km. West of Martintown.
Part Lot 27, Plan 107, Charlottenburgh Township, Glengarry County
Approximately 57 acres, with 43 workable
Remodelled 1 1/2 storey, brick, 3-bedroom house. Modern hog barn set up for 125 sow farrow-finish operation. Second barn used for storage.
ASKING PRICE $115,000.
A certified deposit of $5,000 must accompany the offer.
For further information contact
FARM CREDIT CORPORATION
Attention: Francois Allard
20 Montreal Road
Cornwall, Ontario
K6H 1B1
Tel. 613-932-0442 or 938-7385
Please refer to file no. 34630-533
37-1c

RE/MAX
938-8100



GOOD STARTER HOME has 3 bedrooms a 2 car garage on lot 50' x 150'; priced to sell at $35,000. For appointment call today. M.L.S.
READY TO MOVE INTO, is this 3 bedroom, new maintenance free bungalow on extra large lot. Priced to sell at $59,900. M.L.S.
HOBBY FARMS, we have numerous types to choose from 2 1/2, 9, 13, 90, 99 and 108 acres of land. For information on the one that interests you call today. M.L.S.
RENT OR LEASE 1,300 sq. ft. of commercial space in prime location on Main St., Alexandria. Also a 4 bedroom, upstairs apartment available immediately.

CATHY CLAUDE
Sales Agent
525-3047
Residence

Vehicles for Sale

1973 Chevelle SS for parts or restoration, 350 cu. in. Chev, 350 Turbo Hydramatic transmission, posi-differential, rad, misc. Tel. 525-4501. 36-3p

1984 Nissan pickup diesel, king cab, fully equipped, low mileage, in top condition. Tel. 527-2850. 36-2c

Township of Charlottenburgh
Recreation Department
Is now accepting
sealed bids
for a 1978 pick-up truck, as is.
Vehicle may be viewed at the Charlottenburgh Recreation Centre, Williamstown.
Bids will be received until September 12/86 at 4 p.m.
at the Municipal Office.
36-2c

September
Super Specials!
NO REASONABLE OFFER REFUSED!

1985 HONDA CIVIC
2-door hatchback, 4-cylinder, 5-speed, low mileage. Immaculate condition.

1984 HONDA CIVIC
2-door hatchback, green, 4-cylinder, 5-speed.

1983 HONDA CIVIC
2-door hatchback, red, 4-cylinder, 5-speed, low mileage.

1982 HONDA CIVIC
Stationwagon, silver, 4-cylinder, 5-speed, 1 owner. Very clean!

1984 DODGE ARIES
Black with red interior, 4-cylinder, automatic, power steering, power brakes.

1980 PRELUDE
2-door coupe, silver, 4-cylinder, 5-speed, 1 owner. Just arrived!

1983 ACCORD
Hatchback, beige with matching interior, 4-cylinder, 4-speed "automatic".

1984 ACCORD
Hatchback, brown, 4-cylinder, 5-speed, air conditioning.

PRICED TO SELL!

1982 ESCORT
Blue with blue interior, 4-cylinder, 4-speed.

1981 ESCORT
two-tone brown, new engine, clutch and pressure plate.

On-the-spot financing
on approved credit
Enquire about Leasing a New Honda

Glengarry HONDA
A Place Where Customers Send Their Friends
Hwy. 34, South
Alexandria
525-3760

Vehicles for Sale

MOTORCYCLE for sale, Yamaha Virago 1000 1984. Good condition. Call 874-2852. 36-2p

1978 Scout International 4-wheel drive, 1977 Ford T-bird for sale both as is. Also 1948 Chev Stylemaster, complete and restorable; 1948 Chev Stylemaster, for parts only. Tel. 525-2937. 36-2p

MUST sell—Ford Hot Rod, candy apple red, $10,000 or best offer or will trade for a Corvette. Tel. 932-9704. 36-2p

1979 Pontiac Sunbird 2-door hatchback, low mileage. Best offer. As is. Tel. 347-3510 or 932-8760. 36-2p

1984 Buick Century Ltd., 50,000 km., safetied, fully loaded, private sale, $9,600. For details, call 525-4455. 36-2c

CHEV-OLDS TITLEY ALEXANDRIA, ONT.

1986 Chevette, 4-dr., 4-cyl., auto.
1985 Chevette 4-dr., auto.
1984 Ford Tempo, 4-dr., AM/FM cassette
1984 Buick Century Limited, 4-dr., V-6 auto., 2-tone, 24,000 miles, mint
1984 Chev Citation, auto., PS & PB
1984 Firebird, red
1983 Chev Celebrity, 4-dr., auto, PS & PB
1983 Olds Cutlass, buckets, console, 2-tone paint
1983 Toyota Tercel stationwagon, 4x4
1982 Dodge Aries 'K' 4-dr., auto., PS & PB, radio
1982 Toyota Tercel. 2-dr.
1981 Honda C SOLD -dr.
1981 Buick Regal Limited, 2-dr., air, well e SOLD l, black, mint condition
1981 Chevette Scooter, 2-dr.
1980 Citation V-6, auto. PS & PB, 4-dr.
1980 Cutlass Supreme 2-dr., auto. PS & PB
1979 Monte Carlo, black, 2-dr, auto., V-8, PS & PB, radio
1979 Chev Impala, 4-dr., V-8, PS & PB
1978 Camaro Z-28, auto
1978 Buick L SOLD , 4-dr.

TRUCKS
1985 Ford F-150 1/2 SOLD pick-up, auto., PS & PB, radio
1984 S-15 V-6, 4-speed, long box with liner, PS & PB, AM/FM stereo cassette
1984 Chev 1/2 ton pick-up, PS & PB, auto, 36,000 km.
1981 Ford Custom van
1981 GMC 1/2 ton pick-up 6-cyl., auto. PS & PB

MOTORCYCLES
1986 Harley Davidson, Sports Star 1100 cc.
1985 1200 Interstate motorcycle
1983 Honda 550, low miles, special $1,875. or best offer

OTHER VEHICLES
TO CHOOSE FROM
WE BUY CARS AND
TRUCKS FOR CASH

CHEV-OLDS TITLEY ALEXANDRIA, ONT.
Formerly Glengarry Motor Sales Ltd.
525-1480 or 347-2436
525-3035
(used car lot)
37-1c

Vehicles for Sale

MANY low-priced, safety checked, pre-owned vehicles to choose from. Call International Auto Traders Ltd., Embrun Industrial Park, Tel. 443-3199. 35-4c

PICKUP: Looking for a pre-owned pickup? Many to choose from, call International Auto Traders Ltd., Embrun Industrial Park, Tel. 443-3199. (Extended warranties and financing available.) 35-4c

1981 Yamaha 175IT and also 1977 GMC 1/2-ton pickup. Call 525-3093. 36-2p

1985 Pontiac Bonneville, 20,000 km. Tel. 525-2721. 37-3p

1974 GMC 1/2-ton pickup truck, 32,000 miles, one driver. Tel. 525-3578. 37-1p

---

GLENGARRY FORD · MERCURY MAXVILLE · ONT.

Where You The Customer Are Always No. 1
527-2007 or 528-4518
12 or 24 month Warranty available

1985 MERCURY Lynx, 2-dr, 5-speed, radio
1984 FORD Tempo, 4-dr., auto., PS & PB, AM/FM stereo radio, air cond.
1984 TOYOTA Tercel, 4-dr, hatchback, 4-speed, AM/FM radio.
1984 TOYOTA Celica GT, AM/FM stereo cassette, 5-speed, real sharp car
1983 FORD Escort, 4-dr., auto. AM/FM cassette, only 40,000 km., nice clean car.
1982 MERCURY Lynx, 2-dr., 4-speed, AM/FM stereo radio
1981 CHEV Malibu, auto., PS & PB, 8 cyl.
1981 FORD Mustang 2-dr., auto., radio
1981 FORD Fairmont, 4-dr., auto, radio
1981 MERCURY Lynx wagon, auto., 4-dr., radio, clean car
1981 MERCURY Lynx 2-dr., hatchback, 4-speed, radio
1981 FORD T-Bird, low miles, well equipped, clean car.
1980 PONTIAC SOLD rd, auto., PS & PB
1980 FORD T-Bird, auto. PS & PB
1980 DODGE Aspen, 4-dr., auto., radio, PS & PB
1979 MERCURY Marquis, 4-dr., auto., fully powered.
1978 MERCURY Monarch, radio, wire wheels, 2-tone. Must be seen, very clean.
1977 CHRYSLER Cordoba
1976 FORD LTD., 4-dr., 8 cyl., auto.
1976 MERCURY Montego, 4-dr., auto., 8 cyl.

—TRUCKS—
1985 GMC S-15 pick-up, diesel, well equipped
1985 FORD F-150 1/2-ton pick-up
1984 FORD pick-up 6 cyl., low miles
1982 FORD F-150 1/2 ton pick-up
1979 CHEV window van, auto., radio

MANY "AS IS" UNITS
Monday to Fri.
8 - 8 p.m.
Sat. 9 - 3 p.m.
Where You The Customer Are Always No. 1

GLENGARRY FORD · MERCURY MAXVILLE · ONT.

Real Estate

Real Estate

Real Estate

MacMillan and Howes Real Estate Ltd.

D.A. MacMillan 931-1198
Rene Reynen 537-2043
Amy Ward 347-2858
Denis Carr 932-7239
Carol Fortier 933-2080

Cornwall Office 933-6524

Alexandria Office 525-3039

Ewen McLeod 525-2479
Jo-Ann Trottier 525-2010
Howard Broten 525-4597
Hugh Allan McDonald 525-2844
Lucia Jasiewicz 527-2044

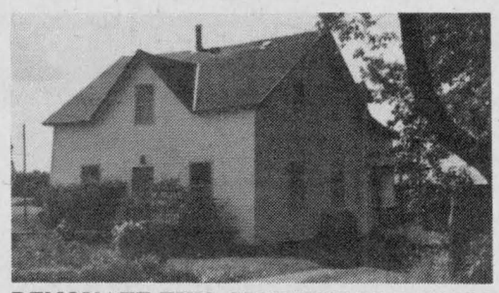

RENOVATE THIS CENTURY OLD FARM HOME and retain its originial character, good barn and other outbuildings, 150 acres, 50 acres of good bush. M.L.S.

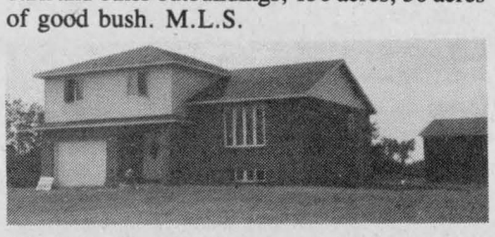

KING'S ROAD, like new, 3 bedroom split level, approximately 2,000 sq. ft. with family room, beautiful kitchen with oak cupboards, garage. Situated on 2 acres overlooking the valley. Asking $120,000. M.L.S.

MARTINTOWN AREA, impressive 4 or 5 bedroom, two storey home with 4 car garage, in-ground pool, excellent barn for horses, 9 acres, some paddocks. Asking $117,000. Excl.
PRICE REDUCED! Spend summer on the Island, in this 1 1/2 storey, 6 room home situated on a very attractive waterfront lot. M.L.S.
EVERYBODY'S DREAM, land with a stream, cedars, 65 acres for $30,000. Vendor would consider selling less land. Make an offer. M.L.S.



EXCELLENT 4-BEDROOM home with nice modern kitchen, located on Hwy. 34 near Hwy. 417. Appliances included. Asking $62,000. M.L.S.
HOBBY FARM with 9-room home, secluded among large maples. 70 acres good land presently cropped to corn. Call for more information. M.L.S.
LOOKING for the ideal farm and home? Call us on this 84 acre, 2 parcels of land with good house and barns, south of Maxville. Asking $79,500. M.L.S.
JUST EAST of Cornwall close to 401, good starter home in need of some repairs. Asking $23,500. M.L.S.
LARGE BUNGALOW on well landscaped lot, Green Valley with finished basement, carport and garage. Asking $69,900. M.L.S.
BUILDING LOT with right-of-way to Lake St. Francis west of Bainsville off Service Road. Listed at $18,000. M.L.S.
REDUCED TO SELL, 23 acres, good high building location on paved road. Asking only $12,900. M.L.S.
45 ACRES OF ROLLING LAND mostly covered with mature hardwood maples, southwest of Glen Roy. M.L.S.
LOG & FRAME HOME with sunporch on south side, good barn. Call for details. M.L.S.

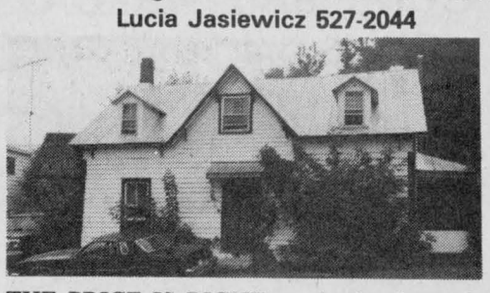

THE PRICE IS RIGHT on the log home in Martintown. New kitchen, 3 bedrooms and beautiful backyard $29,900. M.L.S.



GLEN SANDFIELD double lot, 2 storey log home, 2 bedrooms, attached shed. Asking $20,000. M.L.S.

50 ACRES, 20 acres of wooded land along quiet country road. 30 acres at back, clear with spring. Vendor will hold mortgage. $24,900. M.L.S.
EXECUTIVE TYPE 2 storey home, brick and vinyl. 3 bedrooms, 3 bathrooms, main floor family room, garage. Private yard. Call for price and location. Excl.
EXCELLENT CASH CROP FARMLAND, already equipped with newer steel clad machinery shed, steel grain bins, corn dryer, on 230 acres much of it already tiled. M.L.S.

Pets for sale

MIXED German Shepherd, light brown, one year, very friendly, vaccinated. If interested call 525-1028. 36-2p

GREAT Dane, male, black, 5 months, $175, trained. Tel. 527-2407. 37-1p

FREE elegant, all white or dramatic all black kittens for barn or home; also other colors. Tel. 527-2609. 37-1p

PUREBRED Border Collie pups for sale. Call Newell Brown, 932-4394. 37-1p

2-year-old purebred Doberman for sale, castrated, $100. Tel. 525-4300. 37-2p

Vehicles for Sale

1969 Chevrolet pickup, 1 ton, 350/V-8, automatic, power steering, 86,000 original miles, $1,500. Tel. 347-2001. 37-1p

1984 Honda Prelude, 5-speed, excellent condition. Call 525-2639. 37-2p

HONDA ATC, 200 m, $650. Tel. 525-2546. 37-2p

1981 GM Citation, 5-door hatchback, cloth bucket seats, engine 2.5, 4-cylinder, power steering, automatic, AM radio, 20-watt. Recent brakes, muffler. Requires decent paint job, 121,000 kms all highway, trailer hitch. Sell $2,500 or best offer. Tel. 874-2308. 37-2p

1977 Buick Skyhawk for sale, in perfect condition, safety, $2,200. Tel. 528-4622. 37-2p

1986 Jetta turbo diesel GL, 5-speed, 4-door, AM/FM cassette, heated seats, ski-bag and more, 48,000 km, excellent condition, factory warranty until Nov. 87, $13,500 or best offer. Call Gerry at: 347-2616 home. 37-1p

1979 Chrysler LeBaron, 4-door, good mechanical condition, needs body work, best offer. Tel. 525-2008. 37-3p

1977 GMC 3/4-ton, heavy duty, auto, 50,000 miles, aluminum cap, very good condition, $2,000 or nearest offer. Tel. after 5 p.m., 527-5743. 37-1p

'83 Pontiac Acadian, 30,000 miles, 4-door. Tel. 525-3729. 37-2p

50 c.c. mini bike; spare engine and parts, $175. Tel. 347-7328. 37-2p

1974 Datsun, $800 or best offer. Will sell or trade for 1/2-ton truck or smaller automatic with a 6-cylinder engine. Tel. 874-2773. 37-2p

1976 GMC 3/4-ton for sale, $2,300; 1970 AMC Gremlin motor, has 47,000 miles, for parts; 45-gal. drums, $8; 100-gal. used oil tank, $20. 164 Kenyon Street, Tel. 525-1937 after 6 p.m. 22-tf

1980 GMC 3/4-ton for sale, very good condition, 52,000 kms, PB/PS and radio. Tel. 527-2755. 34-4p

VEHICLES AND EQUIPMENT FOR SALE
1979 Ford Granada
1981 Ford Econoline Van
1980 Ford Half-Ton
cap for half ton
20' fl SOLD railer
16' fl SOLD trailer
16' l SOLD ailer
Martin Equalizer
Mig Welder
Drill Press
Bench Grinder
Power Grinder
Hammer Drill
2 sets of torches
1 Quick Grip for hydraulic hoses
Floor Sweeper for slated floors
Electric fly killers
1 hexapod for 20' silo
1 30 ft. conveyor with 11'' chain
CALL CRAIG AT
347-2164 or 347-7366 37-1c

Pets for sale

DALMATION pups, two 12-week-old males, $300. Tel. 525-2964. 37-1p

BUDGIE babies, 3 green, 1 yellow, $5 each. Tel. 1-538-2325. 37-1p

Farm Machinery

FERGUSON model 85 tractor, 4-speed transmission, new tires. Excellent condition. Tel. 525-1806. 22-tf

SILO plastering, barn and roof painting. Bill Wammes, RR2 Osgoode, Tel. 613-821-3718. 24-tf

NEW scaffolding for sale, $135 a set, Robert's Rental Service. Tel. 525-2807. 25-tf

NEW Idea #325 pull-type, 2-row harrow super picker with/327 husking unit and 314 shelling unit. Complete. Excellent, $8,500. Call Martintown, 528-4685 after 5 p.m. 35-4p

WOODSPLITTERS for rent, David Geddes, Green Valley, Tel. 525-3861. 36-10p

ONE 707 3-pt.-hitch harvestor, used five seasons, $1,000 firm. Contact Rene Richer at 528-4419. 36-2p

NEW HOLLAND

USED MACHINERY
1—N.H. 258 rake
1—I.H. 56 blower
1—I.H. 1190 Mower/cond.
1—M.F. 925 Mower/cond. (like new)
1—N.I. Mower/cond.
1—N.H. 489 haybine
1—N.H. 495 12 ft. haybine
1—Gehl 880 haybine
1—N.H. 770 harvester
3—N.H. 707 harvesters
1—Cockshutt baler
1—N.H. 320 baler with model 70 thrower (like new)
1—White 7300 SOLD mbine with 11 ft. direct cut

FERNAND CAMPEAU
et Fils Ltee.
Open: Mon. - Fri. to 6 p.m.
Saturdays 8 to 4 p.m.
Dalhousie Station
1-514-269-2737

Vehicles for Sale

Ford
Ask Us About
THE ADVANTAGES OF LEASING
GLENGARRY FORD - MERCURY MAXVILLE ONT.
Where You The Customer Are Always No. 1
527-2007 or 528-4518 35-1c

Farm Machinery

7-ft. sickle mower, Ford 3-pt. hitch, spare blade and parts; fertilizer/seed-spreader, 3-pt.-hitch; all in good order. Tel. 874-2571. 37-2p

FERGUSON model 85 tractor, 1952, in good condition and circular saw, like new. Tel. 764-2929. 37-1p

WANTED: used pipeline milker, must be Surge, DeLaval or Choreboy; also good used stable cleaner. W. Casey, Moira, New York, Tel. 518-358-4408 before 6 a.m. or after 9:30 p.m. 37-2p

35 h.p. Massey Harris tractor for sale, in good condition, $600 or will exchange for stovewood. Tel. 528-4622. 37-2p

MASSEY Ferguson 3-row corn head for sale. For further information, Tel. 933-3806 after 8 p.m. 37-2p

50 cow stalls for free stall barn; also 4 stall milking parlor, Allan McCuaig, Tel. 347-2573. 37-2p

NEW John Deere diesel, 20 h.p., 3 p.h. Tel. 347-3086. 37-2p

LOUIS LAUZON LTD.
525-1937
164 Kenyon St.
BUTLER
Stave Silo, Butler Silage Unloaders
Conveyors, Cattle Feeders
40-tf

GARRY SMITH
Sales & Service (Maxville) Ltd.
JOHN DEERE

USED EQUIPMENT
1— MF 135
1—IH 414
1—IH 574
1—JD 1830 SOLDader
1—JD SOLD
1—MF 180
1—ZETOR 7045 4×4 with loader

MISCELLANEOUS
1—THR-WAY 14 ft. disc.
1—J.D. KBA 10 ft. disc.
1—DUNHAM LEHR disc., 11ft.
1—DUNHAM LEHR loader
1—JD 24T baler
1—NH 69 baler
1—IH 46 baler
1—JD SOLD nbine
1—MF 300 combine
1—Kongskilde 16 ft. cultivator
1—JD 34 manure spreader
1—JD 40 manure spreader
1—JD 1209 mower/conditioner

Good Selection Of USED PLOUGHS In Stock Now

ASK ABOUT Our Super Deals On New Tractors and Equipment

Dealer for HARDI SPRAYERS
GARRY SMITH
Sales & Service (Maxville) Ltd.
Maxville, Ont. 527-2152

MENARD FARM SUPPLIES LTD
MF Massey Ferguson
NEW TRACTORS
9.9% FINANCING
PLUS BIG DISCOUNTS

1—ONLY
New M.F. 298 Tractor, 78 h.p.
Super Low Price $17,995

USED TRACTORS
1—M.F. 1SOLD
1—M.F. 1085
1—LEYLAND 272-4 4-wheel drive cab and quick-attach loader

USED MACHINERY
1—Ford plow, 3-furrow
1—Ford plow, 4-furrow
1—Kubota plow, 1-furrow
2—Woods 48'' rear mower
2—Used balers

USED LAWN TRACTORS
1—Kubota 7200DT 4x4 (300 hrs.)
1—IH 782 with mower
1—Lawn Flite 10 h.p. with mower
1—Sears 5 h.p. rear-tine tiller

We're looking for work.
KUBOTA

1-80 h.p. Tractor FOR RENT

New ROPER lawn Tractors just arrived
DEALER
DION MACHINERIES
Parts - Sales -Service

MENARD
Farm Supplies Ltd.
Andre Seguin, Prop.
Green Valley, Ont.
Tel. 525-2190 or 525-1961
Business Hours
Weekdays-8 a.m. - 5:30 p.m.
Saturdays-8 a.m. - Noon

Farm Machinery

GEORGE White snowblower; one 3-furrow plow; John Deere manure spreader. Tel. 527-5776. 37-2p

2-row corn head to fit NH harvestors, excellent condition; 1 step bumper to fit pickup truck; 20' hay feeder mounted on wheels; Plymouth Reliant 83, 2-door, auto., PS/PB, radio, very good condition. G. Cameron. Tel. 525-2626.

Ford Tractors Equipment
TROTTIER FARM EQUIPMENT LTD.
Hwy. 43, Alexandria
Tel. 525-3120

5 3/4% Financing AVAILABLE
On 1000 Series Only
6 3/4% FINANCING AVAILABLE
On All New Ford Tractors

USED TRACTORS
1— Belarus 820 4x4 with cab
2—Ford 600
1—Ford 8-N
1—Farmall A (clean)
1—Ford 7700 with cab
1—N.H. 358 Grinder/Mixer (very good shape)
1—3 pth. backhoe for 30 h.p. tractors
1—Grain cl SOLD and loading auger
Good Supply of Loader buckets custom fit to your loader
Blades, 4'' and 5'' augers, post-hole diggers,

Good Supply of PLOUGHS
New & Used

Choice of all-steel ZERO GRAZERS

WAGON and RACKS

Check with Ron our parts man for Special Prices on all your oil needs, ploughshares and anti-freeze.

NEW IDEA EQUIPMENT
BUSINESS HOURS
8 a.m. to 5:30 p.m.
Sat. 8 a.m. to 12 noon 37-1c

NEW HOLLAND

AUTHORIZED DEALER
MAXVILLE
Farm Machinery Ltd.

USED MACHINERY
1—NH 489 haybine
1—NH 479 haybine
1—IH 1190 mower/cond.
1—MF 929 mower/cond.
1—HESTON PT-10 mower/cond.
1—NI 290 mower/cond.
1—OWATONA swather
1—NH SOLDer
1—NH 268 baler
1—IH 46 baler with thrower
1—MF 10 baler
1—MF 12 baler
1—NH 67 baler
1—JD T-24 baler
1—NH 676S manure spreader
1—IH 550 manure spreader
1—NH 8/2beater/8 ton wagon
1—NH 7/2beater/10 ton wagon
1—REX 3 beater/10 ton wagon
1—TURNCO 2 beater/6 ton wagon
2—FARMHAND 2 beater/8 ton
2—GEHL boxes for parts
1—KUHN GA 402 rake
1—JD 894 rake
1—JD 3-pt. hitch rake
1—IH 14 rake
1—NH 890 harvester, elec. control
1—NH 1890 self-propelled harvester
1—JD 35 harvester
1—JD 34 harvester
1—NH 717 harvester (direct cut)
1—IH 350 harvester
1—MF SOLD mbine
1—MF 205 combine with cab
1—IH 91 combine
2—Little Giant elevators
2—Calsa sprayers
1—White disc, 10-ft.
1—Kraus disc, 13-ft.
1—Kongskilde plow, 4-furrow S/M
2—Kverneland 4-furrow, 3-pt. plows
2—MF 3-furrow, 3-pt. plow
1—FORD plow 3-furrow, 3-pt.

FREE INTEREST
Available on new and used New Holland Equipment
New Vicon Cultivators and Spreaders
DION MACHINERIES
SALES SERVICE PARTS
Highland Rd., Maxville
527-2834

Farm Machinery

ZERO grazing rack, new, $675; Massey circular saw, with belt plus 3 blades, $225; Ford 1-row corn picker, hydraulic, 3-pt.-hitch, $125; Triple OK plow, adj. 14 in., 16 in., 18 in., spring coulters, $1,375; Allied snowblower, 7 ft. wide, very good condition, $1,195; Pittsburgh disc, 32 plates, 10 ft. wide, 20 in. plates, $1,175. Tel. 525-3759. 37-2c

FOR sale: Ford 4000 cab and front-end loader; Allis Chalmers power take-off combine; Surge milking parlor. Tel. 528-4262. 37-2c

DION forage wagon, 16 ft. and 3 beaters. Tel. 346-2073. 37-2c

NEW Holland #707 hydraulic harvester, in excellent condition, $2,200; Kneverland 3-furrow plow, 16'', automatic reset, $1,100; International IH #710 5-furrow automatic reset plow, on land hitch, $3,200; MF #33 seed drill with fertilizer, grain and grass seed boxes, $2,000. Tel. 613-346-5568. 37-2c

FORD 9N, good condition, with or without loader; Ford 8N, good condition, with front-end loader. Tel. 347-2163. 36-4p

ST. ONGE & PILON INC
John Deere Sales & Service
JOHN DEERE

1—INT. combine, model 715 with corn head and grain platform, very clean
1—Ford tractor model 7600 with factory cab, good condition
1—J.D. tractor model 3140 with cab $19,500
1—J.D. combine 4400 with corn head, excellent cond., diesel, $19,995
1—M.F. 265, very clean, $9,995
1—INT. 684, 860 hrs., $12,500
1—M.F. 1080 with cab, $3,500
2—J.D. 2120
1—WHITE 1370 with cab and loader, $7,995
2—J.D. 1830
2—J.D. 1209 mower/conditioners
1700 Ste-Catherine St-Polycarpe, Que. J0P 1X0
514-269-2353
514-265-3844
514-265-3181

Help Wanted

EXPERIENCED sewing machine operators, for plain and overlock, piecework only. Call 525-1476; also homeworkers with own machines. 37-3p

FULL-TIME attendants required. Apply in person, 347-3568. 37-2p

CONSCIENTIOUS individual required for shipping department. Experience not necessary. Good salary, excellent working conditions. Apply to: Best Form Brassieres, 1150 Montreal Road, (Courtaulds Bldg.) 3rd floor, Cornwall, Ont. or Tel. 932-7828. 37-3c

WANTED: child care in our home. One-year-old and half-time for 4-year-old. Please call 525-2666 after 5 p.m. 37-3p

BABYSITTER needed to keep 14-month-old girl, in my home preferably. Tel. 525-4962. 37-2p

FULL-TIME babysitter needed immediately to babysit in our home. Tel. 347-3196. 37-2p

MEN wanted for part-time work in installation and winterizing pools. Call Green Valley Pools at 525-3743. 37-1c

HELP wanted: bar and kitchen. Tel. 525-1812. 37-2p

MacEwen Fuels Ltd.
RECEPTIONIST/ CLERK-TYPIST
Bilingual
Please send resumé to:
MacEWEN FUELS LTD.
P.O. Box 100
Maxville, Ontario K0C 1T0
ATTENTION: Brenda MacLeod 37-1c

Part-Time KITCHEN HELP
Serving Help
General Cleaning
& Maintenance
Marcel Lanthier
Tel. 525-2646 37-1c

CONSEIL D'ÉDUCATION DES COMTÉS DE Stormont, Dundas & Glengarry
COUNTY BOARD OF EDUCATION
902 2e Rue ouest / Second Street West
Cornwall (Ontario) K6H 5S6
requires immediately
QUALIFIED OCCASIONAL TEACHER
Core French (Grades 1-8)
LAGGAN PUBLIC SCHOOL
Written applications will be received until
Wednesday, September 17, 1986
by:
Mr. Kent MacSweyn, Principal
Laggan Public School
R.R. No. 1
Dalkeith, Ontario
K0B 1E0
Tel.: 525-3112
Willaim B. Fleming, Chairman — T.R. Léger, Director
AN EQUAL OPPORTUNITY EMPLOYER

Personal

EXPO '86 Accommodation. Lady teacher has large quiet suite, sleeps six, TV, breakfast, easy access to Expo site, 20 minutes. Tel. 604-299-3762. 35-3p

THANKS to the Sacred Heart of Jesus for favors obtained. S.R.P. 37-1p

HOLY Spirit, You made me see everything and showed me the way to reach my ideal. You who give the divine gift to forgive the wrong that is done to me and You are in all institutes of my life with me, I in the dialogue, want to thank You for everything and confirm once more that I never want to be separated from You no matter how great material desires may be. I want to be with You and my loved ones in Your perpetual glory, Amen. Thank you for your love towards me and my loved ones. Say this prayer three consecutive days without asking your wish. After the third day your wish will be granted no matter how difficult it may be. Promise to publish this dialogue as soon as your favor has been granted. A.W. 37-1p

THANKS to the Sacred Heart of Jesus for favor granted. E.V. 37-1p

Services

BOARDING available, box stalls, daily turnout, excellent care. Tel. 347-7177. 37-1p

WAREHOUSE and storage. Available now! Warehouse and storage space. Total of 6,000 square feet, with ground floor loading. Suitable for industrial and commercial products, automobiles, boats, do-it-yourself mini storage, small farm machinery and grain storage. Full security—24 hours. Location, Glen Norman area. For information, call Allan McCuaig 347-2573 or T. G. (Jim) James, 525-2379. 37-2p

CAR oiling, $20. Lyn Proulx, RR1 Glen Robertson, Tel. 874-2508. 37-4p

'CATCH AUCTION FEVER'
contact
BARBARA GRAHAM
Auctioneer
527-2101
(Graduate of Southwestern Ontario School of Auctioneering) 36-4c

CERAMIC GREENWARE
Retail/Wholesale
Specialty
Small Studios
WEEKDAYS 7 to 9 p.m.
Except Wednesday and all weekends
Tel. 347-3142 35-10p

See the experts for all your made-to-meassure windows & doors

Vitrerie Green Valley Glass Ltd.
525-2704 15-tf


SKYLARK
MOBILE DISCOTHEQUE
Weddings, Stags, Parties, etc.
Music for all occasions
Tel. 525-2008
Jean Seguin 40-tf


GUITAR & ORGAN LESSONS

Telephone:
Anne Cadieux
525-1664
Guitars for rent 35-5c

INTERNATIONAL PLOWING MATCH
Sterling, Ont.
1 Day Couch Tours
SEPTEMBER 16, 17, 18, 19
$25
Admission not included
Bus stops at
Alexandria, Monkland, Finch, Chesterville, Winchester and Morrisburg
For reservations & tickets call
DELANEY BUS LINES
Tel. 346-2063 35-3c

Help Wanted

BEST FORM BRASSIERES
Looking for experienced sewing machine operators.
We offer a minimum base rate with a piecework incentive as well as excellent working conditions and non-seasonal year round work.
Apply to: 1150 Montreal Rd.
(Cortaulds Bldg.)
3rd Floor, Cornwall, Ont.
Carole Séguin
or Tel. 932-7828 37-3c

Roy's GARAGE (Green Valley) LTD.
PONTIAC BUICK Cadillac GMC Trucks
GREEN VALLEY, ONT. 525-2300
(Cornwall Area) 347-7312

END OF SUMMER INVENTORY CLEARANCE
Come and Make Us An Offer!
These and More To Choose From

1985 SUNBIRD 2-dr., 4-cyl. 4-spd.	6-538A
1984 ESCORT 4-dr., 4 cyl., auto., only 48,000 km.	6-081A
1984 T1000 2-dr., 4-cyl., auto., A/C	6-442A
1983 CHEV Celebrity 4-dr, V-6, auto., PS & PB	6-475A
1983 ELECTRA ESTATE WAGON fully equip.	6-283A
1982 CAMARO 2-dr., V-6, 4-spd., 71,000 km.	6-025B
1982 IMPALA, 4-dr., V-8/auto. A/C	6-044A
1982 PARISIENNE, 4-dr., V-8/auto. A/C	6-185B
1982 PARISIENNE BROUGHAM, 4-dr., V-8/auto.	6-156A
1981 SKYLARK, 4-dr., V-6, auto.	6-220B
1981 CAMARO V-8/auto.	6-141A
1981 GRAND PRIX V-8 SOLD A/C	5-977B
1981 SEDAN DeVILLE 4-dr., V-8/a SOLD lly equip.	5-777A
1980 GRAND MARQUIS 4-dr., V-8/auto.	6-402B
1980 MALIBU WAGON, V-8, auto.	6-477A
1979 ESTATE WAGON, V-8/au SOLD ly equip.	5-882A
1979 ZEPHYR 2-dr., V-6, auto.	6-063-A

HANDYMAN'S CLEAR OUT SPECIALS

'81 CITATION 2-dr.	'79 PONTIAC WAGON A/C
'81 ACADIAN 2-dr.	'79 GRANADA 4-dr.
'82 ACADIAN 4-dr.	'78 DATSUN 310
'80 ACADIAN 2-dr.	'78 LASABRE 2-dr.
'81 ESCORT WAGON	'77 CHARGER
'81 ST. REGIS 4-dr. A/C	'76 FORD CUSTOM 4-dr.
'80 PHOENIX 4-dr.	'73 FORD GALAXIE 4-dr.

THE PRESIDENT'S TRIPLE CROWN
GM
YOUR TRIPLE CROWN WINNING DEALER
GOODWILL USED CARS

Services

CARPENTY, wallpapering, painting and ceramic tiling, also weekends. Free estimates. Call Ken at 525-2454. 2-51p

C&R Painting Contractor, indoor, outdoor, wallpaper and roof, at a reasonable price. Free estimate. Call Ray Quesnel, Tel. 525-4787. 33-6p

LUC'S RV Service and Parts, RR1, Summerstown, Pilon's Point, offers you mobile service repairs of all makes of trailers and trailer accessories, such as, refrigerators, furnaces, hot water tanks, toilets, etc. We are equipped for winterizing trailers and have winter storage space. Special rates for off season work. We have for sale: 2 refrigerators, a Dometic RM60 gas and electric and one small 12-volt. For further information call Lucien Pilon, prop., at 613-931-2269. 34-4c

GLEN Nevis Kennels: grooming, all breeds, by appointment please; boarding at affordable rates; pick-up and delivery available. Call 347-3392. 35-8p

dude
MOBILE
DISCOTHEQUE
Weddings-Stags-Parties
525-2943
André M. Menard
11-tf

SEGUIN
WRECKERS
Used Auto Parts
We also buy cars for parts
Dalhousie Mills
347-3291
40-tf

STATION
TO
STATION
MOBILE DISCOTHEQUE
Weddings, Stags, Parties, Etc.
Music for all occasions

Tel. 874-2255 or 525-1833
Maurice Menard
11-tf

JAKE AT WORK
"Mobile Discotheque"
Weddings - Stags - Parties
525-3999 or 525-1973
Jacques Massie

Services

WILL do custom plowing, by hour or acre, 4-furrow adjustable. Tel. 933-4543. 36-4p

WOULD you like to learn to tap dance? If yes, I'll be happy to teach you. Thursday, September 18, at 7 to 7:30 p.m. will be the inscription night. Location: 199 MacDonald Blvd. (Alexandria), blue house across from new arena. Cost: 10 lessons for $35. Age: 4 to 14. For more information call: Sylvie Larocque (Brabant) (after 5:30) 525-4756. 36-2c

PAINTER—Amédée Garreau, interior-exterior painting. Call 613-347-2534. 37-4p

CHIMNEYS cleaned. Tel. 874-2531. 37-4p

DRIVING instructions, licensed by Ministry of Transport. Tel. 525-1304, 525-2574.37-1p

Notice

TAKE notice effective August 25, 1986 the executor of the estate of Daniel Gauthier of L7 BL 26 Rigaud Street, Glen Robertson, Ontario, K0B 1H0 will not be responsible for all debts occured on or after August 25, 1986. Emanuel Gauthier, 530 Whissell Street, Sudbury, Ontario P3B 2Z3. 37-3p

NOTICE TO CREDITORS
AND OTHERS

All claims against the Estate of Stanley Cameron, late of the Town of Maxville, who died on or about the 28th day of April, 1986 must be filed with the undersigned on or before the 2nd of October, 1986, thereafter the undersigned will distribute the assets of the estate having regard only to the claims then filed.

ERIC L. HONEY
146 Richmond Road
Ottawa, Ontario
K1Z 6W2
37-3c

NOTICE TO CREDITORS
IN THE MATTER OF THE
ESTATE OF
JOHN MAURICE KEHOE
LATE OF THE TOWNSHIP
OF CHARLOTTENBURGH,
COUNTY OF GLENGARRY
RETIRED SUPERVISOR,
DECEASED

TAKE NOTICE that all persons having claims against the Estate of John Maurice Kehoe, who died on or about August 18th, 1986, are hereby required to send full particulars of their claims to the undersigned solicitors, on or before the 3rd day of October, 1986, after which date the Estate will be distributed having regard only to the claims of which notice shall then have been received.

DATED at Alexandria, Ontario, the 3rd day of September, 1986.

MACDONALD & AUBRY
Box 1000
Alexandria, Ont. K0C 1A0
SOLICITORS FOR
THE EXECUTRIX
37-3c

SALE OF LAND BY PUBLIC TENDER
MUNICIPAL AFFAIRS ACT, RSO 1980

THE TOWNSHIP OF KENYON

TAKE NOTICE that tenders are invited for the purchase of the land(s) described below and will be received until 4:00 p.m. local time on September 30, 1986 at Township Office, Greenfield.

The tenders will then be opened in public on the same day at 7:30 p.m.

DESCRIPTION OF LAND(S)

Part east 3/4 of lot 27, Con. 1
Township of Kenyon, County of Glengarry,
Vacant Land, 300 ft. x 200 ft.

Tenders must be submitted in the prescribed form and must be accompanied by a deposit in the form of a money order or of a bank draft or cheque certified by a bank, trust company or Provice of Ontario Savings Office payable to the municipality and representing at least 20 percent of the tender amount.

The municipality makes no representation regarding the title to or any other matters relating to the land to be sold. Responsibility for ascertaining these matters rests with the potential purchasers.

This sale is governed by the Municipal Affairs Act and is subject to approval by the Ministry of Municipal Affairs. The successful purchaser will be required to pay the amount tendered plus accumulated taxes and the relevant land transfer tax.

FOR FURTHER INFORMATION REGARDING THIS SALE AND A COPY OF THE PRESCRIBED FORM OF TENDER, CONTACT:

Mary J. McCuaig,
Clerk-Treasurer
R.R. #5, Box 11
Alexandria, Ontario
K0C 1A0
Tel.: (613) 527-2090
36-4c

UNITED COUNTIES OF STORMONT, DUNDAS AND GLENGARRY
SALE OF SURPLUS LAND

The Counties is offering for sale, by tender, land surplus to its needs. Bids for the following parcels will be received until

12:00 NOON, TUESDAY SEPTEMBER 23, 1986

PARCEL "A" County Road No. 19 at Grant's Corners - approx. 0.226 hectares (Part of Lot D, Concession 4, Cornwall Township.)

PARCEL "B" County Road No. 20 (northeast corner) west of Martintown - approx. 0.991 hectares (Part of Lot 36, Concession 8, Charlottenburgh Township).

PARCEL "C" County Road No. 13 (southwest corner) east of Crysler - EAST OF THE TOWNSHIP ROAD - approx. 0.438 hectares (Part of Lot 1, Concession 10, Finch Twp. and old road allowance).

PARCEL "D" County Road No. 13 (southwest corner) east of Crysler - WEST OF THE TOWNSHIP ROAD - approx. 0.26 hectares (Part of Lot 1, Concession 10, Finch Township and part of old road allowance.)

Indicate **clearly** on tender envelope the applicable bid for land enclosed (EX. BID FOR PARCEL "A"; etc.).

Plans may be viewed at the County Engineer's Office.

Highest, or any, bid not necessarily accepted.

D.J. McDonald, P. Eng.
County Engineer
20 Pitt Street
Cornwall, Ontario
K6J 3P2
Tel. (1-613-932-1515) 37-1c

NOTICE
The Council of Township of Charlottenburgh

Has established a policy that the regular meeting of council shall be held on the second Tuesday and fourth Monday of every month commencing at 7 p.m. Each delegation wishing to appear before council shall submit a written brief, outlining the nature of presentation and of the request to council. This submission must be filed with the clerk of the Township at least one week prior to council meeting date.37-1c

NOTICE

the Wool Shop

Green Valley **525-2428**

Will Be Closed

September 12 - 16 and October 1 - 9

Knitting Classes start September 22

37-1c

Michel Menard, D.D.
DENTURIST

Immediate Appointments
Dental Repair
Complete, Partial and Soft Plates at
"Smiling" Prices
50 Ste. Catherine, St. Polycarpe
Tel.:. 1-514-265-3332
02-tf

L. and M. Guns Reg'd.
NEW ADDRESS
R.R. #1, Cornwall, Tyotown Rd.
(Between Boundary Rd. and Purcell Rd.)

Special Prices throughout the new store - Firearms bought and sold, traded and repaired.
Complete line of darts and camping accessories.
931-2010
30-tf

AUCTION SALE
Tools, Decoys, Shotgun
Estate of Gaston "Gus" Delorme
Lefebvre Blvd., Curry Hill, Ont.
Old Hwy. #2 1 1/2 miles East of Real's Truck Stop
SATURDAY, SEPT. 13
11:00 a.m.

Moffat stove; G.E. fridge (new); Winchester shotgun; shells; roto tiller; Lawn Boy lawnmower (new); skidoo trailer with box; 30 decoys; aluminum ext. ladder; vise; block & tackle; good assortment of carpenters tools; garden tools; heavy duty grinder; circular saw; space heater; wading suits; fishing rods; pictures and frames; chesterfield; bicycle; other miscellaneous articles.

TERMS CASH

Flora Dumouchel, Auctioneer **Mrs. Y. Delorme**
Ingleside, Ont. **Cornwall, Ont.**
Tel. 1-537-2925
37-1c

AUCTION SALE
Lot 5, Conc. 2, Twp. of Lochiel (the Gore)
3 miles east of Glen Robertson
Saturday, Sept. 13
at 10:30 a.m.

MF No. 65 diesel tractor; Int. No. 414 diesel tractor; Normand rubber tired wagon and rack 5-ton cap; Lely wheel rake; Int. 13-run steel wheeled drill seeder; Int. trailer mower, 7 ft.; grubbers; harrows; Int. 3-furrow plow; scrapers; Cockshutt 3-furrow plow; Int. manure spreader on steel; Cockshutt disc plow; bale elevator, 28 feet; steel stone boat; old machinery, also quantity of steel for scrap; Surge milker pump and milking units; chains and tools; shed articles, etc.

Tables, chairs; beds; radios; television; old station table; dishes; deep freeze; crocks; bureaus; dressers and large selection of household items.

TERMS—CASH
Farm has been sold.

Mansel M. Hay **Henri Brabant**
Dalkeith, Ont. **Glen Robertson**
874-2597, 874-2589 **874-2098**
36-1c

AUCTION SALE
Furniture, Some Antiques & Household Effects
8th Conc. Charlottenburgh Twp. (End of Road)
1st Road west north, of flasher
at Brown House, Hwy. 34
1 mile north of St. Raphael's Church, then turn left
SATURDAY, SEPT. 13
10:00 a.m.

Amana refrigerator; Kenmore auto. washer; 30 in. elec. range; gas stove and sink unit; pine table; pine couch; 2 sets, kitchen table & chairs; 2 Lazy-Boy chairs; quantity of easy chairs; office chairs; humidifier; table lamps; antique wicker back rocker; swivel leather chair and ottoman; vacuum cleaners; couches; quantity of carpenter's tools; sporting equipment; sofa; luggage; bedding and drapes; braided rugs; knick-knacks; lg. carved African frame; folding antique rocker; water softener; invoice machine; antique trunks; aluminum windows; bird screen; quantity of oak moulding; P.V.C. hose; dishes; pots & pans; utensils and other articles.

TERMS: CASH
CANTEEN

Marcel Major, Auctioneer **Michael Bergeron, Prop.**
North Lancaster, Ont.
Tel. 613-347-2955
37-1c

NOTICE
TOWNSHIP OF KENYON

The Township of Kenyon is pleased to announce that they will be accepting applications under The Ontario Home Renewal Program effective immediately. Applications will be accepted at the Clerk's Office in Greenfield, on a first come first serve basis. All applications are subject to final approval by Council. For further information, please contact:

Mary J. McCuaig,
Clerk-Treasurer
Township of Kenyon
R.R. #5, Box 11
Alexandria, Ontario K0C 1A0
Tel. (613) 527-2090
36-2c

TENDER
GENERAL CONTRACTORS

Sealed tenders will be received not later than
4:00 p.m. local time
TUESDAY, OCTOBER 7, 1986
for
Moose Creek Fire Hall, Moose Creek, Roxborough Township, Ont.
Address tenders to:
Roxborough Township c/o
M.S. Thompson & Associates Ltd.
1345 Rosemount Avenue
Cornwall, Ont. K6J 3E5

Plans and specificiations will be available from the office of M.S. Thompson & Assoc. Ltd., Cornwall.

The lowest or any tender not necessarily accepted.
37-2c

You get the most from an Almost-New Harvestore® System!

- A.O. Smith Harvestore Product Inc. Warranty Backing
- NEW fast-unloading construction design
- Maintains top resale value
- North America's #1 unloading system – proven over 40 years!

All this and more from...

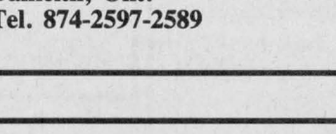

Ottawa Valley Harvestore Systems
Kemptville, Ontario
1-800-267-7940
(613) 258-5905

Ontario Harvestore Systems
Guelph, Ontario
1-800-265-8303
(519) 822-6310

37-1c

AUCTION SALE
Furniture and Antiques
22 Ottawa Street, Alexandria, Ont.
SATURDAY, SEPT. 20
at 10:30 a.m.

G.E. Frost Freee refrigerator, G.E. 30" 4 burner electric stove, G.E. automatic washer and dryer, all almond color; chest freezer; Hitachi microwave oven; 19" color television with remote control; B & W television; 5 piece kitchen set; 2 piece chesterfield; recliner; electric sewing machine; stereo; 2 Best Rest queen size waterbeds; twin beds; dressers; chest of drawers; book cases and books; small tables; dishes; pots and pans; Kirby vacuum cleaner with all attachments, (like new); Filter Queen vacuum cleaner; coal oil lamp; luggage; lawn chairs; couch; bedding; 3 ladies' bicycles, one 10 speed; corner cupboard with glass; cuckoo clock; 2 window air conditioners; child's dresser; Eskimo soap stone carving; shed articles and small tools; miscellaneous items.

TERMS: CASH
House Has Been Sold

Mansel M. Hay, Auctioneer **Mrs. Lula Proulx, Prop.**
Dalkeith, Ont. **22 Ottawa, St.**
Tel. 874-2597-2589 **525-3031**
37-1c

AUCTION SALE
Brown's Auction Center
South Branch Rd., Cornwall
Antiques, Furniture, Collectibles
Wednesday Night
SEPTEMBER 17
6:30 p.m.

Merida oak bedroom set incl. 2 double beds w/9' headboard, 6' dresser w/9 drawers; cedar lined men's bureau; 2 night tables; camphor wood carved Chinese chest; pair of mahogany end tables; rattan fanback chair; antique wicker chair; antique oak pantry cupboard, fancy; antique oak dining table w/4 - 16" leaves; antique sewing machine; 6" TV B & W AC-DC w/AM/FM radio and antenna for auto.; AM/FM radio/cassette recorder; radio w/8 track tape; antique incense burner; a number of antique hat pins; a number of small tables; reverse painting on convex ovalglass & frame; brass fireplace fender; plus an array of other interesting articles.

TERMS CASH
SNACK BAR
Robert Brown, Auctioneer
Tel. 932-7925

AUCTION
Special Sale
MONDAY NIGHT
September 15
at 6 p.m.

Cystic Fibrosis Foundation
Cornwall Chapter
Fundraising Sale
Many Interesting items will sell

Lancaster Boy Scots registration to be held

LANCASTER
Joyce Lalonde
347-3483

The September meeting of Knox UCW Lancaster was held in the church hall with Sylvia Pilkington presiding. She welcomed all back following the summer holiday and gave a special welcome to Violet St. John.

Mrs. Pilkington was in charge of the devotions which consisted of a number of items collected during the summer.

The minutes as prepared by Diana Wakely were read and Mary Matheson gave the financial report with a brief summary of summer activities.

It was reported the ordered Bells and Tiles with a picture of the Church have not arrived yet but should do in the near future.

News was given regarding the 100th anniversary of Lancaster Village, January 1st 1987. A meeting will be held at the Recreation Hall September 18th and further information will be given regarding proposed activities at the next meeting which will be held October 6th with "Thanksgiving" as the theme and Miss St. John in charge of the devotions.

Tentative plans were also set for a Bake Sale and Bazaar later in the year.

Information was given regarding the Region 2 Fall Rally, September 23rd at Long Sault from 9:30 a.m. to 3 p.m. Programme "Women wearing two hats.

* * *

Registration for the 1st Lancaster Boy Scouts will be held on Monday at St. Andrews Presbyterian Church Hall, South Lancaster from 7 to 8 p.m.

The ages are: Beavers 5-7 years old. Cubs 8-10 and Scouts 11-14.

The Scouts are in need of leaders and persons to act on the group committee anyone wishing to help in this manner can attend the registration.

Winners of a well attended euchre sponsored by the ladies auxiliary to Branch 544 Canadian Legion were: Carolyn O'Brien, Estelle Brazeau, Joyce Lalonde, Bill Martel, Herbie O'Byrne and Mac Roy. Specials, Bill Martel, Florence Dubeau and Viola Pilon. Door prize Dorothy McCormick.

WI holds meeting

by Janet Robinson

BAINSVILLE—Education and Cultural Activities provided the theme for the September meeting of Bainsville Women's Institute, held at the home of Mrs. Donald Chisholm.

Members answered the roll call with names of favorite musical composers and one of their compositions. It was evident that all enjoy good music as Beethoven, Mendolssohn, Strauss and Lerner and Lowe were named.

A comprehensive report of the summer's activities was given by the secretary, Leu Butrym.

A table of china and collectibles was auctioned at the Williamstown Fairgrounds in early July to aid in a proposed building project. Bainsville won first prize in the MacArthur Trophy competition at the local fair.

Jams, jellies and crafts will be collected from members to be sold at the Erland Lee Home during WI week in 1987, the proceeds to be turned over to the home.

"Let Peace Begin With Me" is the theme of the 71st Ottawa Area Convention. One of the new members will be sent this year.

Pat Baker and Susan David will lead the girls' 4-H club "Etiquette for the 80's".

Congratulations go to Robert Macdonald on winning the dictionary given by the institute to a graduating Grade 8 student for excellence in English.

Nancy Hallberg and Frances Keeler agreed to convene a baby sitting workshop, along with Picnic Grove Institute.

Mrs. C.T. Upton responded to the motto "knowledge comes but wisdom lingers.



GRADUATE—McCORMICK
Mary Lynn McCormick, daughter of Betty and Neil McCormick of Ottawa and Loch Garry graduated from the University of Ottawa with an Honors Degree in Social Sciences and a Major in Recreology.

New business opening soon

APPLE HILL
Aline Gormley
527-5692

On August 26 some 90 people met at the activity centre for a game of euchre.

Among women winners were: Eileen Johnson, Anne Michaud and Marie O'Brien. Men winners were Howard Eamon, Henry Struthers and Dave Valley.

The door prize went to Henry Struthers and prizes on the draw were shared among Omer Quesnel, Clint Murray, Dorothy Roy, Jessie Renwick, Howard Eamon, Margaret Pilon, Mrs. MacPhail and Sarah Presley.

* * *

We are sorry to report that Tena McIsaac is a patient in Cornwall General Hospital.

All of us send our best wishes for a quick recovery.

* * *

What used to be Lalonde's Meat Market is now Apple Hill's Mini-Mart. A business that has been operating for the past 16 years.

A year lapsed before extensive renovations were made. The front of the store and the interior were redesigned. The place is bright and cheerful with a little coffee corner that is most inviting.

Suzanne is the (new) cashier. René who operates the meat department said freezer orders and custom meat cutting is their specialty. We were told all grocery needs will be accommodated at competitive prices.

In the past, good service was always appreciated. We know for a fact, the elderly are very pleased that the store is operating again. It has always been the place to meet and socialize. Everyone is happy with the new found activity.

Ray and René hope the people will continue patronizing as before.

* * *

There is another business soon to accommodate our residents.

Sandra Benton is opening a Hair Styling Salon at the Memorial Clinic on Tuesday, September 16.

YOU
—Want to be your own boss?
—Are interested in operating a licenced Depanneur in Quebec?
—Want to make big bucks?

If you say YES to these questions, I Want To Hear From

YOU

Call immediately
(514) 269-3373 or 455-5704
and ask for Bernard
Imm. NI/DIA Realties Ltd.
DO I HAVE A DEAL FOR
YOU!
36-2c

LEASE A NEW 1986

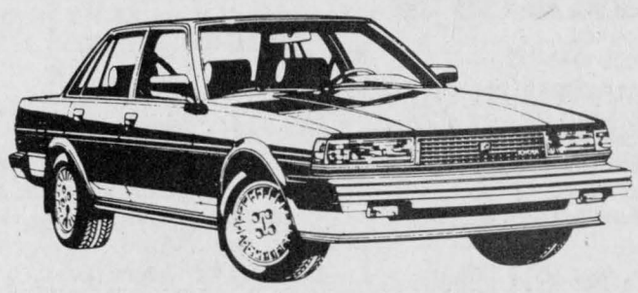

CRESSIDA

For Only $495 per mo.
(Prov. sales tax and licence extra)
For 4 Years/96,000 km.

HIGHLAND
Motor Sales
Maxville, Ont. **347-3950 or 527-2735**
37-1c

BUSINESS AND PROFESSIONAL DIRECTORY

Accounting/Bookkeeping

CORNWALL MORRISBURG
BLAKELY, CRAIG, VISCOUNT & CO.
CHARTERED ACCOUNTANTS
1343 Rosemount Ave. P.O. Box 789 Cornwall, Ontario K0H 5S7 613-932-3610
Fifth Street P.O. Box 27 Morrisburg, Ontario K0C 1X0 613-543-2981

Appliance Repairs

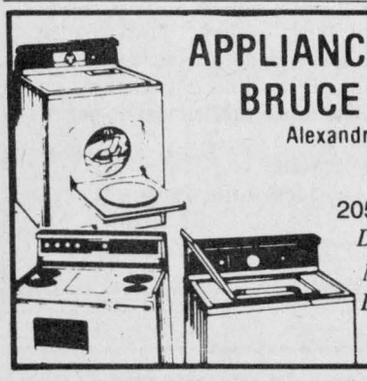

APPLIANCE REPAIRS
BRUCE PICHER
Alexandria & Area
525-3463
205 Dominion St.
Dishwasher Repairs
Now Available - Parts Dryer Belts, Elements, etc.

Appliance Repairs

TED'S SATURDAY FIX-IT SHOP
Main St., Dalkeith
Small Appliances Repaired
A good job for a fair price
24-hour answering service
If we can't fix it, throw it!
Tel.: 613-874-2501

Chimneys

Hawkesbury
Chimney Sweeps
professional cleaning, repairs, inspection and consulting services
Fully insured
Truck with 40-ft boom available for other services
Tel. 874-2550 or 525-4962

WEDDING
Invitations and Stationery
Bridal Party Gifts
Place Cards, Coasters, Matchbooks,
Personalized for your event
See us for your requirements
The Glengarry News
Call for appointment: 525-2020

Automotive

NORTH END GARAGE
Muffler Shop
Lifetime Muffler Guarantee
Wheel Alignment and Brakes
Superior Propane Refill Station
Open Mon. - Fri. till 9 p.m.; Sat. to 6 p.m.
344 Main St. N. (at the tracks) 525-1732

Automotive

Are you having RADIATOR PROBLEMS? RADIATOR SERVICE
Air Conditioning & Refrigeration
MR. RADIATOR
Laurent Ladouceur, Prop.
Tel. 525-3752

Ryax Holdings Inc.
John Ryan, Proprietor
We reconstruct Alternators and Starters for all makes of vehicles, also imported makes, Commercial, Industrial and Agricultural Vehicles
24-Hours Service for Industry and Agriculture
WHOLESALE AND RETAIL DEALERS
60 Main St. S. Alexandria 525-1123

Carpets

DISCOUNT CARPET SALES
938-0735
421 Fourth St. West
Cornwall, Ont.
K6J 2S7
Art Buchanan

FLOORING
CUSHION FLOOR
FLOOR TILES
CARPETING, ETC.
Tapis
Armstrong floor fashion center
RICHARD RANGER
Carpet Inc.
360 Main St., South Alexandria 525-2836

Camping

This Space
Can Be Yours!
13 Weeks - $66

Car Wash

HAND CAR WASH
Inside & Out
Good prices
Tel. 525-3139
Ask for Vivianne or James

Construction

GAUDIAS DUMONT
Construction and Renovations Gyproc Joints
Alexandria, Ont.
Tel. 525-4281
After 5 p.m.

J. E. CAMPEAU
Cement Work
Cement Floors
Polishing
Finishing
Parging
TEL. 525-3353
P.O. Box 1247
Alexandria, Ont.
K0C 1A0

Triang HOME SYSTEMS CAN 125858 INC
Builder of fine Home Craft and Scholzh Homes
General Contractor
250 models to choose from
H.U.D.A.C. Builder
Tel. 613-347-3446

General Contractor
CARMEL SABOURIN
525-1231
after 5 p.m.
51 Bishop St., Alex.

This Space
Can Be Yours!
13 Weeks - $66

Convenience Store

LEVAC & SON
Butcher, Grocery & Cold Beer
Custom Slaughtering
Dalhousie Stn., Que.
514-269-2754

Electrical Repairs

RON'S PUMP & SOFTENER SERVICE
Electric motor repair
well systems
Small gas engine repair
Ron Livock
613-525-2469
RR1 Dalkeith

Electrical Repairs

Levac
Motor Rewinding Ltd.
Sales & Service of Electric Motors
ROGER LEVAC
Bus. Tel. (613) 932-1782
After 5 p.m. (613) 347-7317
24-Hour Emergency Service
700D Cumberland Street, Cornwall, Ont.

FORGET ELECTRIC LTD.

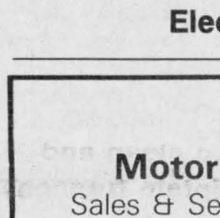

Electrical Contractor
Commercial and Residential
For free estimates call
678-3831
Vankleek Hill Ontario

Excavation

Armand Chenier
President

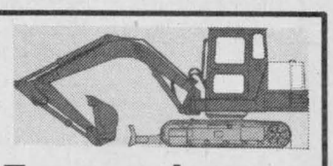

Chenier Excavating
Shovel & Bulldozer
Backhoe and Front-end loaders
WEDCO septic tank dealer
613-347-2190

ALLAN CRITES EXCAVATION LTD.
Sand, Gravel Topsoil,
Crushed Rock, Licenced Septic Install,
Basements, Driveways, Ditching,
4x4 Backhoe, Bulldozing, Trucking
Maxville 527-5685

Excavation

SABOURIN SAND SERVICE
For fill
Best price
Moose Creek
538-2851

Farm Repairs

Ted Van Den Oetelaar
General Repairs
Badger
Farm materials handling equipment
SALES & SERVICE
Pressure Steam Cleaner, Trail. Injector Test & Cleaning
Portable welder
613-525-3468

ADRIEN MENARD ELECTRIC INC.
ELECTRIC MOTOR REPAIRS
11 Mill Square, Tel. 525-2173
- Service of water pumps and installation
- Repair of Sunbeam cow clippers
- Sales of Jacuzzie and Beatty jet pumps (Repair all makes of water pumps)

Next year's Games to have better services for seniors

by Angus H. McDonell

On Aug. 27, a full attendance of the Glengarry Highland Games executive and committees' personnel held their traditional post Games meeting in the Highland Lounge to review and correct any complaints, errors or omissions that may have surfaced during the August 1-2 Tattoo and Games day program. And there was another important matter briefly aired in an informal way; the 1987 Games that will record an historic milestone, the 40th anniversary of the Glengarry Highland Games. But first 1986.

After secretary Mrs. Walter (Connie) Blaney read complimentary correspondence, president Murray MacQueen called on each committee chairman for a report. The total favorable commentary created the consensus of opinion that the only major 1987 problem would be to equal let alone surpass this year's success.

Minor items to better conveniences for especially senior citizens and those handicapped are listed in the improvements classification. For instance a hand railing will be installed at the two steps connecting grandstand sections A and B. Each year something minor crops up and is promptly rectified thus the reason the Games have such a prestigious 39 years of success.

Mrs. David (Cheryl) Munro, an efficient capable treasurer, gave an interim financial report pending the yearly financial statement at the forthcoming annual meeting. Despite the threatening weather for the Friday night Tattoo concert the attendance was relatively close to other years. Saturday's attendance exceeded those of the past four years. Hence a favorable reward despite increased prize money and general expenses.

President MacQueen expressed his gratitude for the great co-operation by all the committees and voluntary help that made this year's Games rate with the best of any during the past 39 years. The writer wishes to add that both prexy Murray and his wife Thelma set an enthusiastic exemplary pace that sparked the resulting dedicated response by all involved.

That next year's Games marking the 40th anniversary will break all records is the theme already being discussed and in fact well on its way. For instance 55 pipe bands is the objective massed bands number. Max Keeping has been booked to return to emcee the Tattoo concert. The Newfoundland native son is rated among the top masters of ceremonies in Canada. What is more important there isn't a better booster of Glengarry heritage on any stage anywhere.

The 78th Fraser Highlanders of Toronto after winning the North America pipe band championship in Maxville, flew to Scotland and won second prize in the Scottish world championship competition. There is speculation that possibly Scotland's world champions will compete at the '87 Glengarry Games. What a pipe band feature that would be, Scotland's best vying with the 78th Fraser Highlanders, North America champions 1983-84-85 and 86 breaking the old records by City of Toronto, Worcester Kilties, Worcester, Mass., and Clan MacFarlane Pipe Band, St. Catharines, each three time successive winners some years ago.

There may be other contributions from Scotland. Like the Glasgow Scottish Dancers who entertained at the 1966 Games. And Scotland's famed Bill Anderson a world champion in tossing the caber, throwing the hammers and weights.

The foregoing possible highlights along with confirmed program plans will be announced at the launching of the 1987 publicity campaign as one of the features of the next Burns Night-MacCulloch Dancers annual Robbie Burns entertainment.

In a mark of appreciation for the many years of pleasant association with the Highland Games and the Glengarry Pipe Band, the popular veteran dance teacher, Mrs. Alex "Rae" MacCulloch, wishes to share the next Burns Night program time with the "Games" thus the 40th anniversary, with special announcements, will be well on its way many weeks in advance of the usual schedule.

This Burns Night-MacCulloch Dancers-Highland Games program is also in a well advanced stage. In view of the fact that the Robbie Burns anniversary of January 25th falls on Sunday, the entertainment will be held the following Saturday night, January 31, in the community hall of the Maxville and District Sports Complex. The Brigadoons have been booked and at this time the search is on for a guest speaker with knowledge of the Robbie Burns history as well as that of the MacCulloch Dancers and the Glengarry Highland Games.

In view of the demand for tickets to last year's Burns Night-Rae MacCulloch dinner-dance entertainment that exceeded available seating, it is hereby announced that the number of tickets this year will be the maximum of 325. They will be on sale at specific outlets just after the New Year holiday on a first come first served basis. Absolutely no last minute sales.

Local police buy new cruiser

The Alexandria Police Department will take delivery of a new, yellow police cruiser this week.

The town's police commission decided to lease a 1986 Chevrolet Caprice from Titley Chevrolet-Oldsmobile in a special meeting held last week. Mayor J. P. Touchette, chairman of the commission, said prices were obtained several months ago, but the acquisition was stalled.

"We've known for a long time that we needed a new cruiser," the mayor said Tuesday. "The latest repair bill, totalling nearly $1,000, was the straw that broke the camel's back."

The three-year lease will cost the town $495 a month.

Previously, the town had avoided the expense of a new cruiser, hoping the OPP would take over policing in the near future.

Lately, the condition of the old cruiser, a 1982 Chevrolet, was a cause of complaints from town councillors and police officers. Reeve John Cormier suggested it might not win a chase against a turtle.

BUSINESS AND PROFESSIONAL DIRECTORY

Form Works

ALEXANDRIA FORM WORKS
Specializing in
Concrete Foundations
and Footings
Concrete Flooring
Tel. 525-2982
Andre Cuerrier, prop.

Funeral Homes

McArthur Bros. & MacNeil Ltd.
FUNERAL HOMES
Funeral Directors
Donald W. Derry
Brent Trudell
William MacDonald
David MacDougall
Lise J. Durocher
Member of NSM, OFSA & ODFSA
932-6300
428 - 2nd St. E., Cornwall
Oak Street, Lancaster

Limousine Service

LIMOUSINE SERVICE
to Dorval, Mirabel & Ottawa Airports
We pick up at home, office hotel and return service
Call for Reservations & Information
TAYLOR
DRIVE-U-SERVICE
Williamstown
(613) 347-3033

Roofing

Cornwall Roofing Inc.
Industrial, Commercial & Residential
Shingles, tar & gravel roof
Free estimates
Call Collect 938-4989

Tack Shop



MRS. CATHERINE B. MILLER
PROPRIETOR
The Horseman Shop
COMPLETE OUTFITTERS FOR HORSE AND RIDER
R.R.1, Williamstown, Ontario
Telephone (613) 931-1883

Furnaces

AUBIN'S HOME COMFORT
Repairs to all
Makes of Oil Furnaces
13 years experience
Free Efficiency Tests
525-4896
R.R.2 Green Valley

DENIS JOANETTE
Licensed to clean and maintain furnaces
24-hr. service
Tel. 525-3193

Lumber



DOORS
Pine, Cedar, Oak
Pine Stair Railings
Posts, Spindles
PINE PANELLING
Wainscotting,
Board & Batten,
Bevel Siding
PINE MOULDINGS
Colonial Pattern,
Rosettes and
Baseboard Corner
Mouldings
FLOORING
Pine, Oak, Maple and Birch
CEDAR
Panelling, Exterior Siding and Decking
Ken Alexander
R.R. 1, Alexandria

Sandblasting

J.P. MOBILE SANDBLASTING
Make it last "Sandblast"
Sandblasting of all kinds
Metal - Wood - Brick - Stone - Logs - Etc.
Concrete Swimming pools, spray painting
For Estimates Call 525-2368
Prop., J.P. Castonguay & Sons

Water

COMFORT
WATER TREATMENT
- Softeners
- Filters
- Distillation
- Free Water Analysis

525-3877
GERALD OUELLETTE
33 Main St. Alexandria

Horse Shoeing

K & D FARRIER SERVICE
Trimming
and
Shoeing
Tel. 525-2013

Insurance

McDONELL —LEVERT
Insurance Brokers
all types of insurance
156 Bishop St. N.
Alexandria
(across from Carnation)
525-1200

Sawmill

PORTABLE SAWMILL
Custom Cutting
Prop. Perry Ryner
RR2 Apple Hill
527-5253

Siding

Bourdon Aluminum Siding
Sales & Installation
Vinyl, Aluminum
and Steel Siding
Eavestroughing &
Shutters
Doors, Windows, Awnings
Authorized Dealer
Hunter Douglas
Hwy. 34 525-1906

Whitewashing

Clément Whitewashing
pressure wash
Call Collect
515-451-0798
after 6 p.m. (Point Fortune)
(Formerly Bill Anderson Whitewashing)

Land Surveyors

HAZEN MELDRUM LIMITED
ONTARIO LAND SURVEYORS

Cornwall Office
Hazen Meidrum
N.S.L.S., O.L.S.
Tel. 932-8124

Winchester Office
W.J. Johnson
O.L.S.
Tel. 774-2414

Horse Shoeing

Horse Shoeing & Trimming
Richard Laing
Farrier
Alexandria
Tel. 525-2676

Painting

BOB'S
PAINTING & WALLPAPERING SERVICE
Why not let us freshen up your rooms?
54 Main St.
Alexandria
525-4077

Lawn Mower Repair

This Space
Can Be Yours!
13 Weeks - $66

Kelly's Small Engine Repairs
Mowers, Tillers
Good Service!
Headline Rd.
7 days a week
932-9450

Wood - Heat



THE SUNWORKS
RENEWABLE ENERGY CENTRE
Specialist in ventilation
Certified HRV installer for R2000 program
Richard Kerr
1466 Hwy. 34 Dalkeith 874-2293
Hawkesbury 632-0456

Landscaping

Rene St. Amour
Excavation and Landscaping
Backhoe equipped with 4x4
Sodding - Top Soil - Sand - Gravel
Licensed for Septic Bed
20 years of experience in fencing
Tel. 525-3305

Planing & Milling

Kiln-dried Hardwoods
Cedar and Pine
Custom planing
and milling
John Runions
R.R. #1 Maxville
TEL.: 527-2456

Rest Homes

MRS. HELGA'S
Senior Citizens' Home
576 Main St., S., Alex.
Fully Licensed
24-Hour Care
Pleasant, Relaxing
Atmosphere
Good Food Plus
Many Extras
Good References
Tel. 525-2211

Lawn Mower Repair

ROBERT'S RENTAL SERVICE
is now an authorized Briggs & Stratton Dealer
We repair most small motors
We also have a good selection of parts for the "do it yourself" jobs
Lawn mower blades sharpened
Have a problem, don't hesitate to call
BRIGGS & STRATTON
525-2807

Towing

PETE'S TOWING SERVICE
24-hour
Emergency Service
525-1105
(Answering Service)
or
525-3143

Trucking

R. LAVIGNE TRUCKING
Movers, Clean-Ups,
Garbage Pick-Ups
We buy Aluminum, Brass
Copper, Batteries etc.
For reliable service
(613) 525-3956

Landscaping

Rene St. Amour
Excavation and Landscaping
Backhoe equipped with 4x4
Sodding - Top Soil - Sand - Gravel
Licensed for Septic Bed
20 years of experience in fencing
Tel. 525-3305

Lawn Maintenance



Roofing

ROOFING GAUDIAS DUMONT
Alexandria, Ont.
Tel. 525-4281
After 5 p.m.

Roofing



D.J. & SON
Roof Specialist
(any height)
Spray painting, brush painting, repairs
Tel. 525-3193

Tack Shop



Eastern Region Tack Shop
* **All types of Horse Equipment**
* **English and Western Riding Apparel**
Open Thursday nights till 9 p.m.
Main St., Avonmore, Ont.
346-2444

Vertical Blinds



VERTICAL BLINDS
Custom Made
Also carpeting, flooring, tiles, ceramics, wallpaper, draperies and much more **Submanufacturer for** ***Vertican Blinds***
Tapis
RICHARD RANGER
Carpets Inc.
360 Main St. South Alexandria 525-2836

Enrolment suffers drop despite new faces in hall

ESRG NEWS
Sheila McFarlane

Classes got under way Sept. 2 with a half day for Glengarry students. A few new faces were noticeable in the hallways, not only new students but new administrators, new teachers and even a new principal for GDHS. We extend a warm welcome to all of them.

Enrolment suffered a slight drop from last year, with 479 students in ESRG and 462 in GDHS. Last year the figures were 497 and 464 respectively.

School activities are already in the planning stages. Tryouts for many sports teams were started on this first week of school.

The elections for the class and athletic association representatives were held last Friday. These representatives are responsible to keep their classes informed of all activities, they must also help the student council members with arranging these activities.

This year's student council members are Lucie Lajoie and Luc Descoeur for ESRG and for GDHS they are Ronald Graham and John Ruttenberg. These four council members are in charge of planning activities and also trying to think up new ones in order to keep the school spirit alive.

To maximize activities we must make as much money as possible and to this end we will begin the chocolate bar sales next week. We hope you'll disregard warnings about tooth decay and buy many.

Car draw raises $10,000

by Aline Gormley

ST. RAPHAEL'S — The project undertaken by the auxiliary to raise funds in aid of Mount Carmel House Treatment Centre proved to be a great success. The 1986 Pontiac Sunbird draw reached nearly $10,000 in net proceeds.

The winning ticket held by Albert Sampson of Cornwall was picked by Noble Villeneuve MPP. When reached, Mr. Sampson who was on his way to work and could hardly believe his luck. We congratulate him and know he'll be driving in style.

The draw was conducted at Shalom House, St. Raphael's kindly admitting the auxiliary to hold their annual membership meeting. Mr. Villeneuve, guest speaker, complimented the auxiliary and the workers for their worthy effort; in particular E.H. Tourangeau, treasurer who was in charge of the project for bringing about such splendid results.

The audience responded enthusiastically to his appeal on behalf of Mount Carmel House as he revealed that permanent funding through Mental Health Services Program would be announced in the near future by government officials.

Guy Willis, chairman of the board of MCH on behalf of affiliate members, staff and residents, thanked the auxiliary for their loyalty and generosity, and also thanked the many community friends of MCH for their great assistance. In attendance were board members Keith Legault and Marc Lalonde.

Peter Desrosiers, director of MCH, thanked the auxiliary for being in part the right hand behind the organization. Linda Rines a counsellor also attended.

Monique Mainville, president of the auxiliary thanked her fellow workers for their collaboration over a successful year. She claimed this overall achievement as stretching far and wide from many supporters who take this cause to heart.

In closing, Reverend Thomas Villeneuve on behalf of everyone who shared in this commissioned work, offered thanks and prayed for continued guidance.

Over coffee and cakes there was occasion to rejoice with our many friends who attended the meeting.

Student's serious injuries shocks entire school

CHAR-LAN NEWS
Joshua Harrington

This article is the first in a weekly series of stories covering events at Char-Lan District High School in Williamstown.

I had intended to write my initial article on "back-to-school", but then, the news of Robbie Collette's terrible accident broke, and I couldn't stop thinking about it and its effect on all the students at Char-Lan.

On Friday afternoon, at approximately 4:30 p.m., as he was heading to work in Lancaster, Robbie's motorcycle was involved in a collision with a car at Finney's Bridge on County Road 17. Robbie, as I'm sure you all know, suffered major injuries in the accident and is now in hospital in Ottawa.

All weekend, news of the accident spread among students and parents. Several of Robbie's friends made the trip to Ottawa and remained there over night to support and comfort him.

At school on Monday, those colleagues who had not yet heard the news were stunned. Words like, "terrible", "unfair" and "devastating" were heard coming from groups gathered around their lockers.

No matter how much I say, mere words cannot begin to accurately describe the pain and anguish that Robbie and his family must be going through. From the staff and students at Char-Lan, I would like to say that we are with the Colette family in their time of suffering.



GRADUATE—MacLEOD
Kirsty Ann MacLeod, recently graduated from Kemptville College of Agriculture Technology receiving her diploma in Animal Science. She is currently employed with D.H.I. in York County. Kirsty is the eldest daughter of John and Mary MacLeod of McCrimmon Corners.

REMI PrudHomme
INSURANCE BROKERS INC.
Assurance General Insurance
Vie, Feu, Vol, Auto, Theft, Fire, Life
FARM
Tel. 525-3134
151 Main Street, P.O. Box 1600, Alexandria, Ont. K0C 1A0
40-tf

COMMERCIAL



WASTE REMOVAL
We supply and service 2,4,6,20 and 24 cu. yd. waste containers on a temporary or permanent basis
Full Line of Garbage Compactors
Call Ron MacDonell
CES CLARKAY ENVIRONMENTAL SERVICES LTD.
933-5176 or 937-0309
34-4c

OUELLEX
525-2132
WATER CONDITIONING
Sales Service Supplies
FREE
Water Analysis
Conrad Menard
ELECTRICAL CONTRACTORS
Martin Van den Oetelaar
OUELLEX HOLDINGS INC.
150 Kenyon St. West
Alexandria
Claude Ouellette

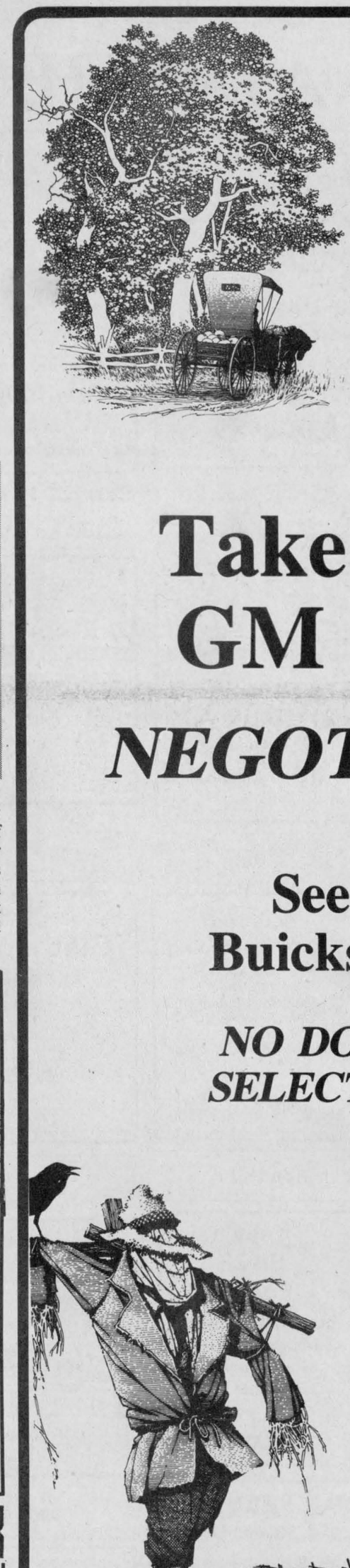

FALL PRICES AND PRICES FALL DURING
SELL-DOWN '86
Take Advantage Today Of GM Subsidized Financing
NEGOTIATE YOUR OWN DEAL!
See the Full Line of 1986 Pontiacs, Buicks, Cadillacs and GM Light Trucks
NO DOUBT ABOUT IT . . . WE HAVE THE BEST SELECTION BETWEEN OTTAWA AND MONTREAL
Over 200 Units Must Go To Make Room For The '87 Models
EXTRA SPECIAL SAVINGS ON 1986 DEMONSTRATORS
Choose from over 30 Units
Come In Today!
See the Lady or the Boys at ...
Roy's GARAGE (Green Valley) LTD.
PONTIAC BUICK Cadillac GMC Trucks
THE PRESIDENT'S TRIPLE CROWN
YOUR TRIPLE CROWN WINNING DEALER
Green Valley, Ont.
We treat you Royally
525-2300