The Glengarry News

1980 PRIZE WINNERS CANADIAN COMMUNITY NEWSPAPERS ASSOCIATION BETTER NEWSPAPERS COMPETITIONS CNA

VOL. 89 No. 19 ALEXANDRIA, ONTARIO, WEDNESDAY, MAY 13, 1981 SINGLE COPY 25¢

Pool in our park lake?

Alexandria Park and Recreation Committee is looking into the possibility of creating a swimming pool at the Island Park beach area by covering the bottom of the lake with a cement slab and constructing cement walls to enclose the area.

The committee met last Thursday evening along with Michel Depratto, recreational director and two former lifeguards at the park, Carole Depratto and Lynn Gallant, to discuss possible improvements to the swimming area and came up with this proposal.

Recreational Director Michel Depratto said he does not know of any other area which has attempted such a project.

The consensus of the committee was that the annual buildup of muck and weeds in the swimming area was becoming serious and even hazardous for children in the area and that something should be done.

A study team consisting of the Recreation Committee headed by Councillor Jean Larocque, Mr. Depratto, Ms. Depratto and Ms. Gallant have been assigned the duties of drafting some terms of reference so that a feasibility study by professional recreational consultants can be carried out.

A dyke would be built in order that the beach area could be drained, explained Mr. Depratto, and then the cement bottom and walls could be built. The dimensions of the proposed swimming area would be 50 metres wide and 65 metres in length running north from the shoreline. The side walls would gradually increase in height with the waterline to the highest point of eight feet.

In other committee business it was decided that three separate community centres be established at Island Park which will enable the town to take advantage of maximum available grants under the Communities Recreation and Centres Act. The three centres will be the swimming and beach area, the tennis courts and softball diamond, the soccer and football field.

The committee will meet again on Thursday to further discuss their plans for Island Park swimming area.



PRESSURE CHECK—Germain Glaude, an agent for Sauvé Real Estate, had his blood pressure taken last Thursday at a free Blood Pressure Clinic given by the local branch of the Ontario Nurses' Association, as part of Nurses' Week activities. Taking Mr. Glaude's pressure is Mrs. Susan Lajoie.

Staff Photo—Jamie McDonell

In Charlottenburgh

Question development

Former Reeve Adrian Gadbois has been told his mobile home development on Tyotown Road may be illegal.

Charlottenburgh Council gave Mr. Gadbois the warning in a resolution put forward by Councillor Larry Gordon last week.

Gadbois has placed five mobile homes on 90 acres he owns on Tyotown Road east of Purcell Road.

One of the homes is his own residence of three years and is on a foundation. The remaining units are on cement pads, with one home owned by his son-in-law, Mr. Gadbois said.

He said he plans to erect up to 22 units in the first phase of his development and may expand into a second phase. Alternatively he may build a more conventional subdivision as phase two.

Gadbois says a July 3, 1979, council resolution gave him the authority to start the project and he will take legal steps to protect his investment if council tries to stop him now.

The resolution says "council has no objections to Mr. Adrian Gadbois establishing a mobile home park on his Tyotown property providing he complies with all government regulations.

Councillor Gordon argues that these government regulations have not been met noting that the property has not been properly designated.

He said the Ontario Planning Act requires that council pass a by-law designating a mobile home park.

Council concurred with its planning board that a mobile home by-law be prepared for the township and informed Mr. Gadbois "that his proposed development does not conform with the official plan and that any future development could contravene our future by-law."

Mr. Gadbois says the Planning Act requirement is a new one and should not apply retroactively.

The original council resolution takes precedent, he argued.

"I have no intention of stopping," he said. "As far as I'm concerned I have permission."

Noting there are no township regulations setting standards for mobile home parks, Mr. Gadbois said he is using standards which would exceed most commonly accepted standards for such developments.

"I'm making 66-foot roadways. That's not required. I'm also providing 15,000 square-foot lots."

Teacher wins science award

The head of the science department at Charlottenburgh-Lancaster District High School has won a national teaching award.

David Evans has been named as one of five recipients of Domtar awards for high school science teachers and will be presented with his award at the Canadian Chemistry symposium in Halifax on May 31.

Mr. Evans has been teaching at Char-Lan for the last two years, having taught at Cornwall Collegiate and Vocational School for 14 years. Mr. Evans also taught in England for four years and in Montreal for two years before moving to this area.

Mr. Evans was raised in Lancashire, England and worked in the textile industry in England for three years after receiving degrees from London and Manchester Universities and completing two years of national service.

Mr. Evans' award includes an expenses-paid trip to the symposium in Halifax and a certificate of merit, which will be presented at a dinner sponsored by the government of Nova Scotia.

Mr. Evans has been cited, in the April edition of Chemistry in Canada, as "an outstanding teacher both in the classroom and beyond."

He was cited for imaginative development of new units of work and teaching strategies in his science courses. Mr. Evans has promoted extra-curricular activities such as science fairs and tours of local industry to support his classroom teaching.

Mr. Evans has also been involved in the professional development of science teachers.

Vandalism at curling club

Alexandria Curling Club had $147 in cash stolen and an estimated $800 in damage to their clubhouse sometime during Friday evening or early Saturday morning.

Alexandria Police report that entry was gained to the building through a small basement window which faces Main Street. The culprits first attempted to enter through a north door but were unable to break in.

The cash was stolen from the cash tray which was located in the beer fridge in the kitchen. In breaking into the fridge the burglars caused an estimated $800 worth of damage. Additional damage was done to the north door and basement window while attempting to gain entry.

The break-in was discovered on Saturday morning when club member Wally MacDonald of Alexandria noted the basement window was broken while driving his wife to work. He returned to discover the theft and damage.

The same evening there was an attempted theft at Crevier's Diner located further north on Main Street. A window on the north side was smashed but the culprits did not get in, police report.

Art Duggan, owner of Duggan Fuels, reported the theft of gas from his truck which was parked in his yard on Bishop Street North on the same evening.

Pressure was on here

Over 130 people had their blood pressure checked at a free blood pressure clinic given by the local branch of the Ontario Nurses' Association at Stedman's Department Store in Alexandria last Thursday.

The clinic, organized as part of Nurses' Week activities by local nurses, was staffed in two-hour shifts by several Registered Nurses. The RNs both staffed the clinic and answered any questions about the nursing profession, by the public.

The clinic was part of a display by the nurses' association aimed at attracting young people to the profession and making the public more conscious of the many activities and the many services performed by nurses.

Robert Lawlis, manager of the Alexandria Steman's Store, says he was happy to have the nurses at his store and is willing to offer the nurses use of store space if they ever want to set up another clinic.

Hits tree

Somebody wrapped a 1977 Chevrolet they stole from the Highland Motors lot in Maxville a week ago around a tree in the 17th Concession Indian Lands.

The car, which had been stolen at about 11:45 p.m., May 2, was found by Ontario Provincial Police officers at 9:15 a.m., May 3.

The car had suffered about $2,000 damage and was described by Highland Motors as a "write-off."

Maxville OPP continue to investigate the incident.

Cyclists hit, not hurt

Two bicyclists were struck by cars on town streets last week but both escaped major injury.

Devina Janack, 12, of 81 Clement Street was struck by a car on Bishop Street in front of the B&B Food Market on Friday afternoon. Police report she was riding her bike north on Bishop when she turned left onto Peel Street and came into collision with a southbound 1978 Pontiac car driven by Edward MacDonald of Bishop Street in Alexandria.

Devina was taken to Glengarry Memorial Hospital and treated for minor injuries.

Another car-bicycle collision took place on Thursday during the noon hour when a southbound bicycle on Main Street struck a car edging out onto Main from Kincardine Street.

Guy Decoeur, 16, of 18 Gauthier Street suffered only minor injuries after being thrown from his ten-speed bike. Lise Quesnel of the First Concession of Lochiel was the operator of the 1978 Chevrolet involved in the accident.

Damage to the right side of the car was estimated at $600 and $65 to the bicycle.

Massie named to Ontario tribunal

A former mayor of Alexandria has been named to the Ontario Farm Products Appeal Tribunal.

Bruno Massie has been named by the provincial government to the 13 member tribunal, to which decisions made by provincial agricultural marketing agencies or boards can be appealed.

Mr. Massie, the president of Alexandria Milling, was named to the board both because of his 35 years experience in the feed business and because of his fluent bilingualism.

In naming Mr. Massie to the tribunal, provincial Agriculture Minister Lorne Henderson described both these qualities, and especially his bilingualism, as making Mr. Massie "invaluable" to the appeals body.

The tribunal meets several times a month at the provincial agriculture headquarters in Toronto and at various locations around the province.

Mr. Massie, as well as being involved in politics, is a member of the local Knights of Columbus and the local Richelieu and other clubs.

Sgt. Pepper's Pub premiere packed

It seems the only problem the manager and owners of Sgt. Pepper's Pub in Alexandria had at the club's opening last Friday night was how to seat all the people who wanted in.

And that was a problem that they had solved by their second night of operation, borrowing about 40 chairs from the Knights of Columbus, and moving in a few extra tables.

Quite apart from the club, which is downstairs at the Alexandria Hotel, being a new place in town, the kind of music being played there was likely a major factor in the pub's crowding.

The band featured at the club last weekend, "The Sky Bandits" played a combination of upbeat blues, rhythm and blues, and classical rock and roll.

The club, as it is now, is the culmination of six weeks of designing and decorating, painting and electrical work by the manager Peter Peers and designer Ron Logchem.

Before Sgt. Pepper was ready to be opened the trappings of the unsuccessful disco that previous owners had tried to start had to be removed. These included mirrored walls and disco lighting around the dance floor and the dead black wall throughout.

Mr. van Logchem, a design consultant whose home is near Maxville, decided because of a limited budget to reuse some of the elements of the former disco, the mirrored globe above the dance floor was retained and the mirrors that had been on the walls around the dance floor are now around the club's walls, on the ceiling.

As well, table tops in the club were covered to match the carpet and the dead black walls were repainted a soft, dark blue. One part of the decoration yet to be finished is the addition of painted stars on various surfaces throughout the club.

Besides designing the renovations downstairs that result in the physical appearance of Sgt. Pepper's, Mr. van Logchem also designed the renovations to the front of the hotel. This involved the repainting of the hotel's front wall, doors and marquee and the addition of marquee lights, small evergreens by the doors and showcases for both Sgt. Pepper's Pub and the main floor lounge at the hotel.

Mr. van Logchem, Mr. Peers and the owners of the Alexandria Hotel, Jean, Guy and Claude Lecompte, have plans for further renovations to Sgt. Pepper's when the pub has proven to be a consistent success. This further renovation will see the addition to the club of booths along the walls.

One small change has already been made to the operation of the pub; originally it had been planned to have a cover charge after the opening weekend but now it has been decided to drop the cover charge, save when "name" bands perform there.

So this Thursday, Friday and Saturday when the Darts play at Sgt. Pepper's, there won't be any cover.

Something extra to look forward to in the off-weekend at Sgt. Pepper's is the live folk music that Mr. Peers hopes to bring into the pub.



AND THEY SAY BLUES IS CRYING MUSIC—Not the way "The Sky Bandits", and for that matter most other popular rock-blues bands, play it. The Sky Bandits opened Sgt. Pepper's Pub, downstairs at the Alexandria Hotel, last Friday and Saturday and there wasn't a wet eye in the place—something that can't be said about the throats there. The bar was packed and hopping soon after it opened Friday night. Here, the band's lead singer, Larry Mootham, belts an upbeat blues tune.

Staff Photo—Jamie McDonell

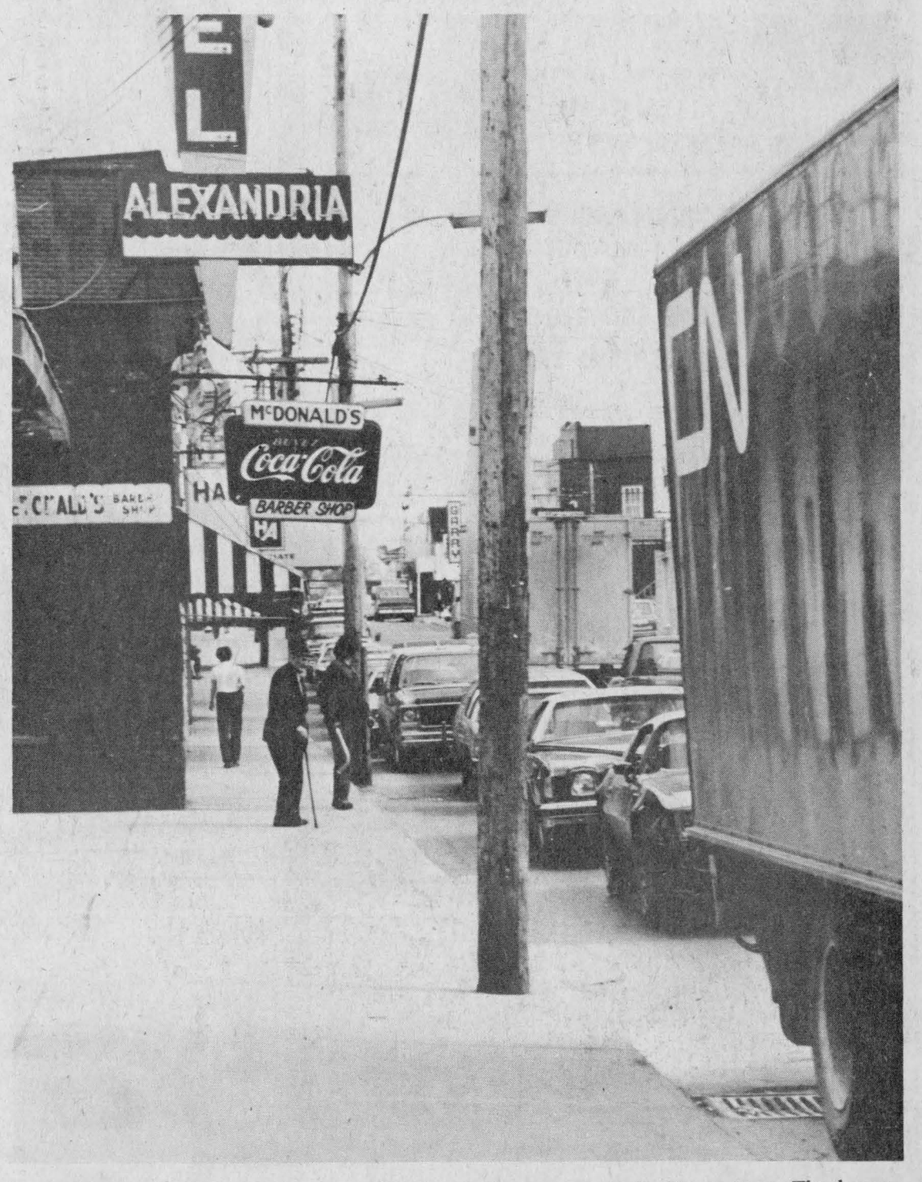

URBAN SCENE—This steady stream of traffic on Alexandria's Main Street last week gave the town an urban rush-hour look. The traffic tie up was the result of a truck making a delivery at a Main Street store. The heavy Main Street traffic has prompted town council to look into the feasibility of a bypass route.

Staff Photo—Brian Filion

Retriever club is holding field trials

For the second year, the Montreal Retriever Club will be holding field trials along Pine Avenue, west of Loch Garry, and in the Fourth Concession of Roxborough Township, this weekend.

These Canadian Kennel Club licenced field trials for championship points have been held in Glengarry and Stormont counties since the Montreal club lost its trial grounds in Montebello two years ago.

The trials will be conducted in a number of classes, called stakes, on both land and in the water. Among the stakes in which competitions will be held are: junior puppy and senior puppy stakes, junior stakes, qualifying stakes, and Amateur Open and Open stakes.

Dogs receive championship points in the last two of these stakes only.

Elimination trials will be conducted on land and those dogs who are performing well enough on land will be invited to retrieve in water, as well.

The dog breeds entered in the trials will include Labrador Retrievers, Golden Retrievers and Chesapeake Bay Retrievers. There is some likelihood that Irish Water Spaniels or Nova Scotia Duck Tolling Retrievers may also be entered in the trials.

Tom Glen, of the Montreal Retriever Club, says that the club wishes to express its gratitude to local farmers and to the local conservation authority for making their lands available for the trials.

Headquarters for the May 16, 17 and 18 Retriever trials will be at the farm of Mike Ducross in the Fourth Concession of Roxborough.

People wishing to see a specific trial should be able to find out where the trial is being held by checking there between Saturday and Monday. Sites for specific trials are not chosen by the judges till this Friday.

Solar Society planning tour

The Eastern Ontario Chapter of the Solar Energy Society of Canada (SESCI) is planning another tour this weekend to the Rural Centre for Appropriate Technology near Plantagenet.

The tour of the Algonquin College facility, about half way between Plantagenet and Treadwell—north of Highway 17, will start at 2 p.m., May 17.

The Centre conducts research into wood heating, the use of peat as a fuel source, organic gardening, composting, various types of greenhouses and windmills.

The local SESCI chapter suggests that those interested in viewing the Centre either make up a car pool, since it's a 100-mile round trip to the Centre from Alexandria, or get in touch with certain chapter members to see about getting a ride by bus to the Centre.

The people to call are Glen Campbell at 527-5364, Richard Kerr at 874-2293, Doug Sova at 525-2370 and Mike Whetstone at 675-2304. If the bus is fully loaded the cost will be approximately $4.

To hold open house

The Charlottenburgh Nursery School of Williamstown will be having an open house on Tuesday, May 19, from 7-8:30 p.m. Both parents of children attending, or planning to have their children attend, and the general public are invited. The school is located at the south end of Williamstown, in St. Mary's Centre.

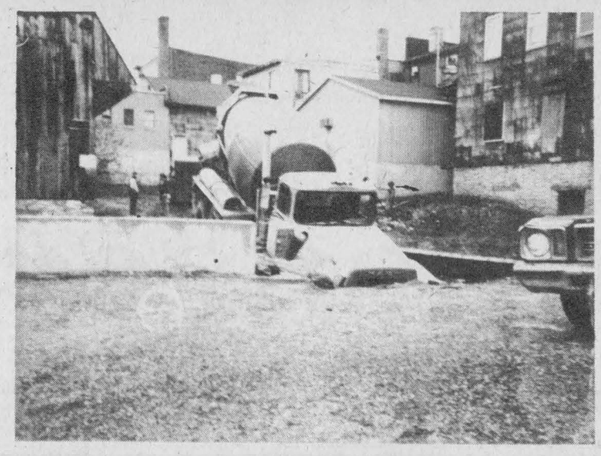



GUESS THE WEIGHT...SORRY, YOU LOSE—Leo Guay may know the weight of his cement truck within a few pounds, but he didn't know how much weight the small wooden bridge behind the Handy Andy Hardware Store on Main Street in Alexandria would hold. It unfortunately wasn't as much as the weight of the truck, and the cement truck belonging to Menard Construction went through the bridge.

Staff Photo—Kathy Howes

Car is smashed

A late-model sports car incurred extensive damage when a tractor trailer cut the corner short at the intersection of Kenyon and Main Streets and clipped the left front of the car.

Alexandria Police report that Carey Cameron, 17, Third Concession of Kenyon, had his 1980 Chevrolet Camaro stopped at the traffic lights facing south on Main Street when a tractor-trailer turning north onto Main from Kenyon Street West hit the car resulting in an estimated $2,500 damage.

Edward Chatfield, 37, of 88 Tennyson Street in Woodstock, Ontario has been charged with making an improper turn.

The tractor trailer owned by Gledhill Equipment had no reported damage.

The Country Discount Store



saves you big dollars.

See Our

Jeans, Jean Skirts,

Sweaters, Tops

and More!

Open 10 a.m.—9 p.m. Tues.—Fri.
10 a.m.—5 p.m. on Saturday

Located 1 mile north of Alexandria on Hwy. 34
Turn east on Eigg Road and follow signs.
Wanda and Marshell Brunet, Props.

19-1c

Aunt Jemima Pancake Breakfast

Will be served at Precious Blood Parish Hall

Glen Walter on May 17 from 8:30 a.m. to 2 p.m.

Proceeds are for Mount Carmel House, St. Raphael's
Suggested donation, $3

Menu—Aunt Jemima Pancakes
Oktoberfest Bavarian Sausages
Maple Syrup, 1981
Coffee and Tea

(Our Aunt Jemima will be present.)
Invitation from Father Leo and parishioners.
Hope to see you all.

19-1c

Toll free calls to Lumley's office

Most constituents in the riding of Stormont-Dundas are now able to call the riding office of their MP, Ed Lumley, free of charge.

Now along with those people on the Cornwall, Lancaster, Martintown, Long Sault and Ingleside exchanges who have always had access to the riding office in Cornwall, constituents on the Alexandria, Avonmore, Crysler, Finch, Moose Creek and other exchanges are also able to phone the office, using a Zenith number.

The only exchange from which constituents cannot call Mr. Lumley's riding office is Maxville, and Paul Fitzpatrick, Mr. Lumley's executive assistant, says that Maxville exchange will be added to those able to use the Zenith number as soon as the addition can be arranged with Bell Canada.

Mr. Fitzpatrick says that the now emplaced system of long-distance Zenith dialing to riding offices was authorized for funding by the Speaker of the House of Commons in March. It took till yesterday, however, to set the system up with Bell.

Mr. Fitzpatrick says that the new system provides for greater input by Mr. Lumley's constituents. In all, when Maxville exchange is added to the system, constituents from 12 area exchanges will be able to reach the riding office, where before the only way to get in touch with Mr. Lumley, for free, would have been to post a no-postage-due letter to him at the House of Commons.

To call Mr. Lumley's riding office, his constituents should dial the operator and ask for Zenith 64880.

13 MAIN ST. NORTH ALEXANDRIA, ONT.

FLEURISTE
Alexandria
FLORIST



Jacques and Lorraine Paquin

TEL. 525-3852

Landscaping - Flower Beds
Hedges - Evergreens - Shrubs

Large Assortment of Flowers on Hand

All trees we sell and plant are guaranteed.

Open 7 days a week

See us for your sod and fertilizer.



PIERRE BRUNET

98 Peel St. East, Alexandria

525-3976

19-1c

CO-OP

OLD FASHIONED GARDEN CENTRES VALUES



Vegetable or Flower Seeds

Your Home Centre carries a complete supply of a wide range of vegetable or flower seeds. Available both in packages and bulk. Fresh seeds supplied every year.

Hillview Potting Soil

Contains a prescribed blend of composted rich loam soil for growing house plants and cuttings. Provides excellent aeration, drainage, has good water retention. 270-386
270-390. . . . . 1 bushel . . . . Ea. $4.25
270-391. . . . . 8 quart . . . . . Ea. $1.98

Green Thumb Fancy Plants Gloves

Extremely tough, durable and long-wearing glove with impregnated vinyl to repel dirt. Lightweight glove is ideal for spring and summer gardening. One size fits all. 546-202

Interlocking Plastic Fencing

Protects flowers, shrubs, and trees. This attractive fencing beautifies lands and walks and guards against cross corner traffic. Fence off circles, squares, rectangles • no painting • no chipping • no rusting • easy to use pkg contains approximately 10' Classic Design 563-551 has 10 sections per package • Imperial Design 563-552 has 8 sections per package.

UNITED CO-OPERATIVES OF ONTARIO

CHARGEX

master charge

ALEXANDRIA
525-2523

Store Hours:
Mon.—Fri. 8 a.m. to 5 p.m.
Sat. 8 a.m. to 4 p.m.

FINANCING AVAILABLE THROUGH PATRONS ACCEPTANCE LIMITED

PRICES IN EFFECT TILL May 16, 1981

NEWS FROM MAXVILLE

by Velma Franklin

APPLE HILL'S CENTENNIAL COMMITTEE TO MEET MAY 20

The Apple Hill Centennial Committee will be meeting again on Wednesday, May 20 at the Zion United Church, Apple Hill. Everyone is welcome to come to this meeting, and the committee members are going to present their estimate reports, and progress to date.

DOMINIONVILLE ARTIST WILL HOLD SHOW

Dominionville's well-known resident artist Anthony Paskell is about to have a show of his paintings at the Wood House Museum in Cornwall. These are mostly Glengarry scenes in watercolor—Mr. Paskell is devoted to the landscapes in this area. The show opens May 18, which is National Museum Day, and will run for about a month.

FIRE SAFETY ALWAYS IMPORTANT

Fire Chief Bruce McDonald would like to remind everybody not to relax and forget about fires just because you think spring is here. The occasional cold snap at the end of the season encourages people to plug in heaters again—keep them away from the furniture and drapes. If you think last winter was too cold and have decided on more insulation—be sure you get the right kind, and have it properly installed. A blaze in the fireplace is nice on a chilly evening, but remember that you probably haven't cleaned the chimney since last January, and some of the worst chimney fires are at the end of the season.

WORK OF THE CHURCH IN NORTH INDIA DISCUSSED

The evening auxiliary of St. Andrew's met at the home of Mrs. J. W. Vallance on Tuesday, May 6. Mrs. J. D. MacLeod presided and gave the call to worship. The scripture lesson was read by Mrs. N. D. Ferguson, and Mrs. D. M. Kennedy led in prayer. Mrs. MacLeod spoke on education and family planning in India, and there was a discussion of the work of the church in North India. Mrs. E. Carter presided for the business meeting, hearing the minutes and the treasurer's report. Mrs. W. R. MacEwen gave an account of the Synodical meeting at St. Paul's Church, Ottawa. A short Ladies' Aid meeting followed, with Mrs. Kennedy thanking all who had helped to make the spring buffet such a success. There was some discussion on possible improvements in the building, and the meeting closed with prayer. A social hour followed with Mrs. McEwen and Mrs. Vallance as hostesses.

CALORIE COUNTERS ARE ENCOURAGED

The members of the Proud Glengarrians, #598 of Canadian Calorie Counters, gathered in the Manor auditorium last Wednesday evening, and were pleased to have Dr. Jaggassar draw the winner's ticket on the beautiful fall landscape painting by Anthony Paskell. The lucky winner was Margaret Haley of Monkland. Dr. Jaggassar commended the group and encouraged them all to keep on thinking positively in their efforts to lose weight. The members were also very appreciative of Mr. Connors, coordinator of volunteers, taking the time to show slides and souvenirs from his two-year stay in Guinea, Africa.

LIONS CLUB ACTIVITIES

The members of the Maxville and District Lions Club gathered on Thursday evening for another different kind of dinner meeting—spaghetti and meat balls this time—shared with the Maxville Volunteer Firemen and their wives. A new executive for the coming year has been appointed as follows:

Past President, George Currier; President Barry Hanniman; First Vice-President Al Douglas; Second Vice-President Marcel Champagne; Third Vice-President Doug Symons; Treasurer, Harry Tessier and the new secretary is Terry Bishop. Two-year directors are Rene Aubin and Andre Cuerrier, and first-year directors are Bill Munroe and Vern Ellis. The Lions Club has recently undertaken to pay off the debt of $7,796 on the Moose Creek Recreation and Pool Grounds—hopefully within the year. Remember that the immediate fund raising project is the big spring pancake breakfast coming up next Sunday, May 24, 8 a.m. to 1 p.m., at the Sports Complex. The posters that village children have made for the Firemen's Competition will all be on display too.

PEOPLE ON THE MOVE

Miss Glenda and Miss Norma Cumming of Kamloops, BC are spending a month with their parents Mr. and Mrs. Donald Cumming.

Visiting Mrs. J. N. Fitzgerald on Saturday was Mrs. Alice Hodgins Young of Shawville, who was on her way home after spending a month with her daughter, Kitty, in the Townships.

With Mr. and Mrs. Rod F. McRae on the weekend were Mr. and Mrs. J. D. Lafleur of Ottawa.

Mrs. Winnifred Dixon of the Maxville Manor has returned to her home in the village for the summer months.

Miss Linda Chisholm is enjoying a holiday with her mother Mrs. Jean Chisholm . . . Linda has been working in Merritt, BC and took a vacation in Mexico recently.

COMING EVENTS

Fr. Bryan Beveredge will return on Sunday, May 17, at 10 a.m. for services at St. Michael's Anglican Church, and there is also the Family Parish Convention at Long Sault, from 3 until 8 p.m.

ANOTHER EUCHRE PARTY

Mrs. Jean Chisholm and Mrs. Alice Richer organized another very successful euchre at St. Michael's Hall last week for the Young at Heart. Winners of the 50-50 draw were Mrs. McCormick and Fern Brabant and Harry Hughes got the door prize. The games were the popular play-by points and the ladies' winners were Hazel MacCuaig, Gertrude Lapierre and Gladys Roulston. For the men, it was Cameron MacLeod, Dan MacRae, and Alex MacLean.

LUCKY WINNERS

A large attendance of mothers and daughters made the Mother's Day Tea at the Maxville Manor on Saturday a huge success. The many flowers and beautiful decorations in the auditorium added to the air of festivity. The Dresden plate quilt, made by the Sandringham ladies, was won by Donna Pytel of Bourget, and the ceramic lamp, made by Grace Doth, went to Kathleen Lirgard of Toronto.

UCW see slides of Germany

Twenty-nine members and visitors of Maxville UCW met in the church on Tuesday, May 5 at 8 p.m.

Mrs. Doris Blaney chaired a regular meeting, assisted by members of group IV. She opened with a hymn "Take My Life and Let It Be Consecrated, Lord, to Thee" followed by prayer.

The theme of the worship service was "Do not be afraid to let your feelings show." Mrs. Eileen Scott read from Proverbs 18 (12-16) in accordance with this topic. The lesson was given by Mrs. Lorna Winter and prayer extended by Mrs. Lorna Blair.

The offering was received and dedicated by Mrs. Blaney.

The highlight of the evening occurred as Mrs. Blaney introduced her sister Mrs. Florence McCoy of Madoc, who had graciously come to our meeting to share with us, slides of her visit to the Passion Play in Germany in June, 1980. During the showing of these slides, interludes of various Easter hymns were rendered by Mrs. Irma Marshall and Mrs. Carolee MacIntosh, with Mrs. Catherine McEwen at the piano. Mrs. McCoy was thanked by Mrs. Helen McEwen.

The business portion of the meeting was conducted by Mrs. Helen McEwen and minutes and correspondence were read by Mrs. Hazel McIntosh. Items of note for all members include the following:

The flower committees established for the summer months are as follows: May, Group III; June, Group I; July, Group II and September, Group IV.

Ladies of these respective groups are asked to donate flowers from their gardens on these Sundays.

Applications for registry of summer events are available from any member of the presidential committee.

The next meeting will be June 2 with Mrs. Dorcas McDougal and Group III in charge. Each member is asked to bring an item for a mini-auction to be held after this meeting—proceeds of which will be donated to the building fund of Kamp Kagama. A new cabin is being constructed there, along with new lighting, and funds are urgently needed in this regard.

The meeting closed with mizpah benediction. A social hour followed.

Curling Club hosts party

The Maxville Curling Club hosted the April birthday party at Maxville Manor. Diane Villeneuve started things rolling by performing a gymnastic floor routine.

Cathy Arkinstall, Sherri Shields and Elizabeth Ferguson were our Highland dancers for the evening. Bridget Kippen danced the Sailors Hornpipe. Lisa Aubin played two piano numbers—including Greensleeves and Top O' the Mornin'. John McDermid and Cecil MacDiarmid played several piano and violin duets.

The celebrants were presented with a birthday gift and the Maxville Curling Club served a delicious luncheon. We would like to thank Noble Villeneuve and the Maxville Curling Club for an enjoyable evening. Birthday greetings from the staff, the Auxiliary and residents to: Vivian Britton, Margaret Grant, Effie McLean, Jeanne Marcoux, Kenneth Clingen, Clifford Kinnear, Harold Shane and Osias Valade. A special congratulations to Margaret Grant and Effie McLean on celebrating their 90th birthday.

The Men's Club has had two interesting speakers over the past two weeks. Mr. Craig Munro, the Administrator, gave an interesting talk on the Morgan horse. He also showed two films and illustrated how some of the equipment is used in training. Mrs. A Kowalski, an Adjuvant of the home, showed beautiful slides on Poland and talked about her personal experience while living in Poland.

Benjamin Moore PAINTS
EXTERIOR PAINTS
buy one gallon and get one at 1/2 price
BAIRD'S KOLOR KORNER
527-2843 19-1c Maxville, Ont.

COMRIE, BLAKELY & CRAIG
Chartered Accountants
Alexandria, Ontario
45 Main St. Tel. 525-3353
Other offices in Cornwall and Morrisburg 44-tf

Black Forest Clock Shop
REPAIR and RESTORATION OF FINE CLOCKS and ANTIQUE TIMEPIECES
R. BAIER,
(613) 674-2046
2-w-m
R.R. 1, Ste-Anne de Prescott K0B 1M0

SCOTTISHGIFT SHOP
Main St. Maxville Tel. 527-2037
CLAN CREST
What a Nice Idea!
We also carry:
•Tartan by the yard •Pipe Band Supplies •Highland Shoes
•Kilts and skirts made-to-measure •Clan Crests •Swords
•Jewellery •Knit Wear •Sweaters 19-1c
Store Hours: Open 10-5 p.m., Closed Wednesday

The Glengarry Motor Sales News
Vol. 1 No. 9 Alexandria, Ont., Wednesday, May 13, 1981 Free Copy
Take advantage of the Ontario Sales Tax Rebate Program
AND SAVE UP TO $700
Buy now while we have a good selection to choose from.

C10 Silverado Fleetside Pickup

C10 Custom Deluxe Stepside Pickup
Have you considered a Diesel Pick-up?
You should. They are fuel savers.
And you can depend on our factory-trained technicians until 2 a.m.
Cummins
Detroit Diesel Allison
GM
GLENGARRY MOTOR SALES LTD.
ALEXANDRIA • ONT.
525-1480
347-2436

Maxville Curling Club closes out season

On Friday evening, April 24, our curling year concluded with a delicious pot luck dinner at the club. Prizes were awarded the winning teams of the draws, followed by the annual meeting.

The ladies games committee consisting of Chris Campbell, Sue Hanniman and Sandy Coe awarded the following: "Turkey Draw" winners were: Chris Campbell, Jean Villeneuve, Olive Shields and Jean Coleman. Runners-up were: Cathy Kippen, Helen MacRae, Sandy Code and Lise Bishop.

"B—C Office Equipment draw winners were: Jean MacCuaig, Connie Blaney, Olive Shields and Lori MacGregor. Runners-up were Karen Campbell, Helen MacLeod, Kim Clare and Elizabeth Stewart.

"McDonald's Electric draw" winners were: Karen Campbell, Olive Shields, Elaine Villeneuve and Lise Bishop. Runners-up were Jean Campbell, Connie Blaney, Sue Hanniman and Jean Coleman.

"Aubin's Home Comfort draw" winners were Jean Campbell, Martine McDonald, Marie Aubin and Diane Derouin. Runners-up were Cathy Kippen, Helen MacLeod, Olive Shields and Lori MacGregor.

The mixed draw committee, Al Douglas and Dunc McDonald then awarded the following. The "First Mixed" prizes were donated by "Master Feeds" and presented by manager Vern Ellis. Winners were Bill Kippen, Cathy Kippen, Wilfred Vallance and Donny Vallance. Runners-up were Don Chisholm, Leslie Chisholm, Bruce McDonald and Betty McDonald.

The "Second Mixed" prizes were donated by the "Bank of Nova Scotia," and presented by manager Doug Symons. Winners were Jim Bancroft, Lynn Bancroft, Joe Colquhoun and Cathy Colquhoun. Runners-up were Rene D'Aoust, Elie Martin, Ken McDonald and Alma McDonald.

The "Third Mixed" winners were Rene D'Aoust, Mike Barnes, Werner Bill and Dora Bill. Runners-up were Jim Bancroft, Lynn Bancroft, Wilfred Vallance and Donny Vallance.

The men's draw committee, Bill Kippen, Jim Bancroft and Don Culkin made awards for the following draws:

"Turkey Draw" winners were: John Dunlop, Jim Bancroft, Peter Zeran and Jim Zeran (skip). Runners-up were: Andy Vanderwood, Don McKay, Rene D'Aoust and Bill Kippen (skip).

"Molson Draw" winners were: Ubald Cardinal, Jim Ramsbottom, Gary McRae and Bill Kippen (skip). Runners-up were: John Beddingfield, Bob Beddingfield, Carl Duncan and Earl Jeacle (skip).

"Labatt's Draw" winners were: Andy Vanderwood, Edgar Runions, Gary McRae and Noble Villeneuve. Runners-up were: Ubald Cardinal, Jim Vallance, Andre Currier and Ian McLeod (skip).

"Vice Skip Draw" winners were: Chester Valley, Irwin Shields, Don McKay and Gary McRae (skip). Runners-up were: Earl Jeacle, John Beddingfield, Bob Beddingfield and Carl Duncan (skip).

Our meeting thus continued with the eloquent Noble Villeneuve, president, summing up the events of the year and voicing due honors to those deserving people who made the season the success it was. Irma Marshall convened the kitchen groups for the bonspiel meals. Irwin Shields was our ice-man. Decorators were Jean, Elaine and Lea Villeneuve. The minutes of our last meeting were read by secretary Gary McRae, and the treasurer, Jean MacCuaig, gave her report. Bob Ramsbottom, the spokesman for the nominating committee, voiced this year's executive, consisting of: President, Noble Villeneuve, Past President, Ab Evans; 1st Vice-President, Bill Campbell; 2nd Vice-President, Dunc McDonald; Treasurer, Jean MacCuaig; Secretary, Gary McRae; Directors, Barry Hanniman, Al Douglas, Jim Bancroft, Bernie Villeneuve, Jean Campbell and Cathy Kippen.

Next season's executive will be as follows: President, Dunc McDonald; Past President, Noble Villeneuve; 1st Vice-President, Jim Bancroft; 2nd Vice-President, Vern Ellis; Secretary, Chris Campbell; Treasurer, Jean MacCuaig; Directors: Barry Hanniman, Al Douglas, Gary McRae, Wayne Armstrong, Stewart McKay, Jean Campbell and Cathy Kippen.

We welcome our new president Dunc, and give him our utmost support. Thanks and much appreciation go to Noble for the fine and unrelentless role as our president. The evening continued with super disco music by "Tony," dancing and the camaraderie of all members.



LEADER OF THE PACK—Micheline Duval heads into the bend leading a girls 4x100 metre relay at the Glengarry District track and field meet held last Tuesday.

Staff Photo—Brian Filion

Gilles Leger coming back

Gilles Leger, director of development and player personnel with the Quebec Nordiques, will be the guest speaker at the annual Sportsman's Dinner on Monday, June 8.

As a former Cornwall native Gilles Leger was an active player in a number of sports before concentrating on coaching in his early twenties. In his first major coaching assignment he led the St. Lawrence College team to a hockey championship in 1964 and won the Jacques Richard trophy as the top sports personality in Cornwall.

Following stints as coach and sports administrator at Bourget and Rigaud Colleges in Quebec Gilles joined St. Francis Xavier University in 1968 where he compiled an impressive winning record. In 1972 he was appointed assistant coach of the Ottawa Nationals of the WHA and then moved to Toronto with the franchise the following year.

Throughout his years thus far in hockey, Leger has scouted and signed such players as Mark Napier, Ken Linesman, Craig Armstrong, Gaston Gingras, Pat Riggen, Normand Rochefort, Michel Goulet and the list goes on.

In 1979 Gilles signed with the Quebec Nordiques as director of development and player personnel, also accepting responsibility for European scouting. Perhaps his biggest claim to fame has been the signing of the Statsny brothers, Peter and Anton, and his setting up their flight to freedom along with Peter's wife Darina from Czechoslavakia.

Mr. Leger has also co-authored a book with Patrick Watson called "offensive Hockey" which was published in 1977.

This year's guest speaker is well connected with the immediate area having played ball for an Alexandria team called the Atlantics in 1963, a team which won the Border League Softball championship.

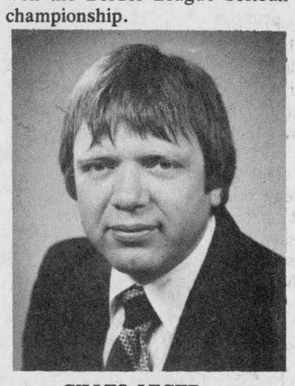

GILLES LEGER

Lions John Cormier and Paul Roy, two club members who played on that team, are attempting to hold a re-union of the team the evening of the Sportsman's Dinner.

Brian Smith, sportscaster at CJOH, has also been confirmed as a head table guest for the occasion.

Tickets are available from Lions members and group tables can be arranged by contacting Lion Gaetan Ravary.

Motocross series opens at Gartree

The opening race of the Eastern Ontario Motocross (EOM) series held at Gartree Park near Long Sault was the trails best race date ever with 107 participants entered in seven classes.

"It was the highest number of participants that ever turned out for a race and there was a good crowd on hand," said John Milnes, promoter of the event.

Gartree Park is one of five tracks on the EOM series which involves over 100 racers.

Steve Morris of Martintown was the top performer locally placing second in the 250 cc open junior class coming in only a hair behind Mark Chackles of Brockville.

"He rode superbly," reports Mr. Milnes, who watched the race with interest. "He was most unlucky not to win."

Results in the seven categories of races were as follows:

Mini Jr.: Mark Chartrand, Brockville; Jeff Peterbow, Northfolk, New York; Bob Cameron, Cornwall.

Mini Senior: John Chartrand, Brockville; Wayne Burger, Hawkesbury; Scott Morrison, Manotick.

125 cc Junior: John Peterbow, Northfolk, New York; Mark Mebergall, Arnprior; Wayne Logstrup, Brockville.

125 cc Expert: Rick Jones, Picton; Kevin Reynolds, Orleans; George Jones, Picton.

250 cc Open Expert: George Jones, Picton; Rick Jones, Picton; Chris Logstrup, Brockville.

Enduro: Scott Ure, Bob Thicke, Richmond; Christ Tetrault, Prescott.

Motocross action returns to Gartree Park on Sunday, May 24 with a Canadian Motorcycle Association meet being held.

Records broken at GDHS

Official tabulation of the results of the Glengarry District High School Track and Field Day show no less than 17 records shattered at the meet.

Five Gaels track and field stars managed to break two records. Frankie Morris shattered the senior boys best times in the 100 and 200 metre events. David Filion captured first-place ribbons in the junior boys 1,500 and 3,000 metre events while setting records and Jimmy Golden shattered previous marks in the 100 and 200 metre junior boys events. Lori Preston also broke two records, the 80 metre hurdles and the long jump, in the midget girls category. Jean Poirier also broke two track marks in the junior boys category, the 400 and 800 metre races.

Other individuals to break records at the annual meet were David Schroeter (senior boys), open 400 hurdles; Elaine MacDonald (senior girls), javelin; Brenda Golden (senior girls), high jump; Kennedy MacDonald (junior boys), discus; Andrea Kirton (junior girls), high jump; Guylaine Chenier, (midget girls), javelin. One of the records included the first year running of the Open Steeplechase won by Irvine Simpson.

Winners of the individual trophy winners were David Schroeter, senior boys; Brenda Golden, senior girls; Jimmy Golden, junior boys; Gaetanne Blais, junior girls; Sylvain Jeaurond, midget boys and Lori Preston, midget girls.

The Gaels track and field team travels to Tagwi Secondary School on Thursday for the SD&G meet.

GSL kicks off on Saturday night

Glengarry Senior Soccer League kicks off on Saturday night with the defending champion Glengarry Stars meeting the finalists from last year, the Greenfield Marauders, in an 8:30 start at Greenfield.

Eight teams will be participating in league play this year but only two teams, Greenfield and Dunvegan, have home fields. These two fields will be receiving heavy wear until the end of June when it is expected that both the Father Gauthier park in Lochiel and the Island Park in Alexandria will be ready for play. The Lochiel field has been re-seeded while the Alexandria field will be receiving lights.

Other games scheduled for the first week of play are as follows:

Monday, May 18, Glen Sandfield vs Pine Grove (in Greenfield); Tuesday, May 19, Glen Nevis vs Dunvegan, (in Dunvegan); Wednesday, May 20, Lochiel vs Alexandria, (in Greenfield); Thursday, May 21, Stars vs Pine Grove, (in Dunvegan); Friday, May 22, Greenfield vs Dunvegan, (in Dunvegan); Saturday, May 23, Glen Sandfield vs Alexandria, (in Greenfield).

Let's run around together.

PARTICIPACTION® The Canadian movement for personal fitness.

WHITEWASHING and DISINFECTING
High Pressure Washing
BILL ANDERSON
Vankleek Hill, Ontario Tel. 674-5765
18-26c

Alexandria Mobile Tire Service
We specialize in Truck and Farm Tractors
24-Hour Service
Call 525-2291
Prop. Ron Taillefer
18-4p

See See HONDA

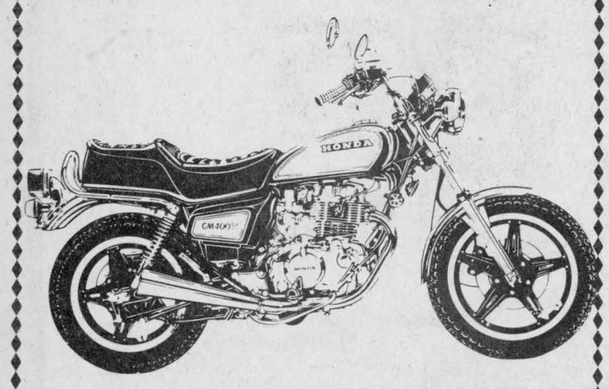

NOT ONLY SAVES GAS, IT IS ONE.

Irwin Supply (Cornwall) Ltd.
"The Motorcycle People"
Service Motorcyclist Since 1937
701 Rosemount Ave. 933-4600 Cornwall
9-15c

It's Garden Time!
All Types of Vegetables and Flower Plants For Sale



Also Geraniums
Hanging Baskets
and Flower Boxes
at
De Angelis Greenhouse
1st Kenyon, 1/4 mile from Highway 34
Tel. 525-1720
Open all day, 7 days a week
19-3c

ANNUAL MEETING
ALL SHAREHOLDERS OF THE
ALEXANDRIA FLYING CLUB
are asked to attend the
ANNUAL MEETING
at the Flying Club
Thursday, May 14
at 8 p.m.
19-1c

Bar-B-Q Days are near

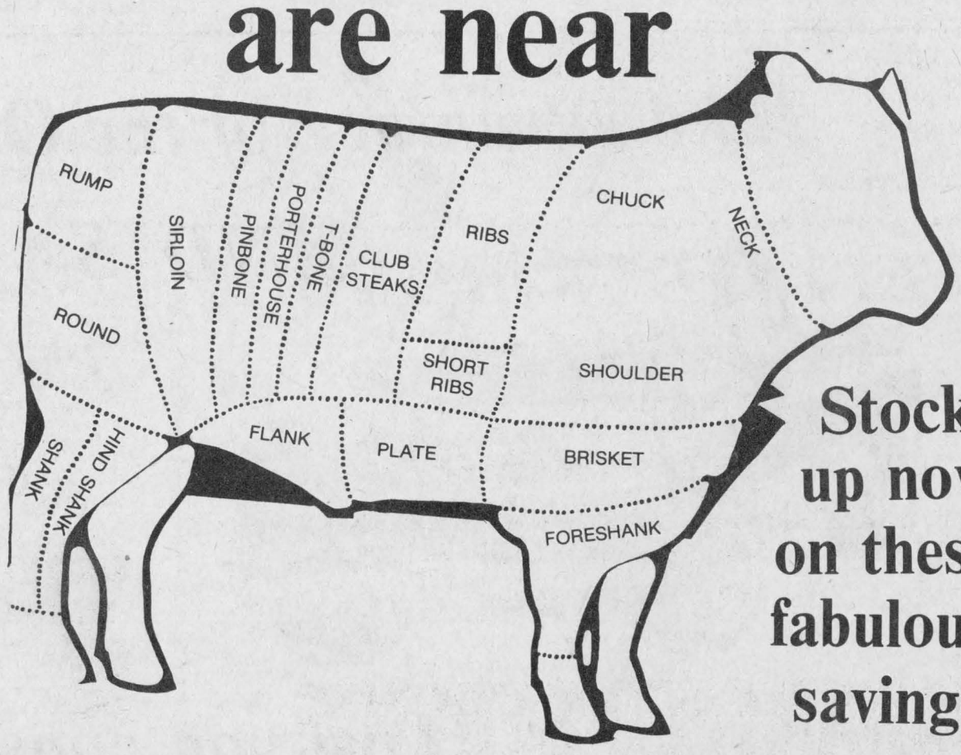

Stock up now on these fabulous savings.

We use only the finest A-1 and A-2 Western Red Brand Beef

Beef Sides 275—300 lb.	1.59	Beef Hips 70—80 lb.	1.75
Beef Fronts 140—150 lb.	1.29	Beef Chuck 70—80 lb.	1.35
Beef Hinds 140—150 lb.	1.89	Whole Pork Loins lb.	1.55

All Prices Above Include Cutting and Wrapping

Loss due to cutting, boning and trimming will increase price per lb.

ALEXANDRIA IGA
Main St. South, Alexandria
525-2566
19-tf

Awards Night held

Players, coaches and parents were all given a pat on the back for their efforts throughout the hockey season at the Alexandria Minor Hockey Banquet held on Friday night at the Glengarry Sports Palace. Over 400 participants and adults were on hand for the awards presentations and the consumption of hot dogs and refreshments following.

President Guy Lanctot opened the evening's program by introducing the past season's executive and encouraging parents to attend the annual meeting which was held on Tuesday evening.

The presentation of awards began with the youngest division, the Novice category. Three trophies were given to youths judged as the most improved players of the season. Luke Murray and Steve Poirier won the awards for first-year Novice players and Pascal Joanette won the honor for second-year players.

In the Atom Division Julien Jeaurond won the MVP trophy for the house league competitors and Marc Sauve was the travelling team's MVP. Ronnie Etherington's team was presented the house league championship trophy.

Gilles Joannette's team took the cup in the Peewee Division. Andrew Meth won the house league MVP trophy and Stephane Gareau copped the MVP award for the travelling team.

In the Bantam Division Yves Poirier was named the MVP for the travelling squad and Sheldon McDougall was recognized as the team's most improved player. Brent McMeekin was named the MVP for the house league and the championship trophy was presented to Gerry Bellefeuille's club.

The President's Award, presented to a Midget player best combining hockey athletic skill and scholastic achievement was won by Andy McRae and presented by President Lanctot.

Other Midget awards went to Charlie Giroux, travelling team's MVP; Darrell Hay, best defenceman; John Shago, most sportsmanlike player; Ghislain Giroux, most promising goalie and David Willard, house league's MVP.

The hostesses for tournaments held in Alexandria and their organizer Sylvia Crack, were also honored. Mrs. Crack was presented with a bouquet of flowers by Michel Depratto and each hostess was given a small plaque.



MINOR HOCKEY'S AWARD WINNERS—Alexandria Minor Hockey Association honored some of its top performers on Friday evening at the annual Awards Night at the Glengarry Sports Palace. Seated (from left) are: Stephane Gareau, Peewee travelling team MVP; Marc Sauve, Atom travelling team MVP; Julien Jeaurond, Atom house league MVP, and Andrew Meth, Peewee house league MVP. Standing: Yves Poirier, Midget travelling team MVP; Darrell Hay, Midget travelling team top defenceman; Brent McMeekin, Bantam house league MVP; David Willard, Midget house league MVP and Andy McRae, winner of the President's Trophy. Missing from the photo are Charlie Giroux, Midget travelling team MVP and Ghislain Giroux, most promising goalie.

Staff Photo—Brian Filion

Four runners complete race

The Glengarry News knows of at least four Glengarry runners who completed the 26 mile Ottawa National Capital Marathon on Sunday. For two of the runners it was their first time in the endurance event.

Doug Dummouchel and Lynn Gallant of Alexandria were both walking gingerly on Monday morning but both earned the distinction of having completed a marathon. Doug completed the race in three hours and 38 minutes while Lynn crossed the finish line in a time of four hours.

When asked about running another marathon Doug gave an emphatic "yes" while Lynn said she would like some time to think about it.

Bob Nicholls of Lancaster finished the race in a very respectable three hours and six minutes but it was somewhat of a disappointment for Nicholls who was seeking to break the three-hour mark. Bob said he had a time of two hours and five minutes at the 20-mile mark but fell apart in the last stretch.

Doug Bentley of Martintown ran the race in four hours and 23 minutes, Doug said he went to finish, and he did.

The fastest area runner was Norm Fournier of Cornwall, who ran the race in two hours and 36 seconds.

Seguin joins CJOH

CJOH-TV, Channel 8 in Ottawa has added a Glengarry touch to its sports news.

Danny Seguin, son of Aldege and Mary Seguin of Glen Norman, recently started work as a junior sportscaster for the Ottawa television station.

Danny is a graduate of Glengarry District High School where he played football along with several other school sports. He also served a year on the student council.

Danny's most recent assignment for the station was the covering of the Ottawa National Capitol Marathon on Sunday.

Char-Lan honors hockey players

Char-Lan Minor Hockey Association held its annual Awards Day on Sunday holding an outdoor barbecue followed by the presentations of team and individual awards. Some 450 players, coaches, referees and organizers were on hand.

President Raymond Lapointe opened the program by reflecting on the past hockey season—a very successful one for the Char-Lan organization.

The awards were presented to the individual age categories beginning with the eldest age group, the Midgets and working down toward the youngest group of participants, the Novice division.

In the Midget house league division Lancaster OPP was presented the championship trophy while Wereley's Esso was honored for reaching the finals and Dan's Place for winning the consolation side of the league.

Chris Wert was named the Midget travelling team's MVP and there were three house league MVPs: Scott White and Daniel Rose for 15 and 16-year-olds and Donald Wightman, winner in the 17 and 18-year-old category.

Gauthier's Greenhouse captured the team honor in the Bantam house league division while Lancaster Pizzeria was recognized as the finalists. The house league MVP was won by Carlo Vani while the equivalent travelling team award was copped by Danny Flaro.

In the Peewee Division it was Don Kannon's Chretien Backhoe team which led the three-team division to the championship. The Rob McIntosh club was the finalist.

The individual MVP awards went to Blake Hambleton for the travelling team and David Bowles for the house league.

Claude Nunney Legion captured the coveted championship in the six-team Atom house league division. Keith McPhail coached the club. Rozon Insurance was the finalists and Miderman won the consolation title.

Chris McBean won the house league MVP award and Jason MacDonald the travelling team MVP trophy.

Lancaster Village, coached by Bruce McDonell, won the championship in the Novice division and the Williamstown Fire Department team was runner-up.

Trophies for the most improved players in the Novice division were awarded to Ian MacDonell and Vincent Rines, MacDonald Grocery; Jeffrey Lapierre, Munro Feeds; Carl Prevost, Williamstown Fire Department and Kirk McDonell, Lancaster Village.

Cornwall Optical, a Peewee house league team, won the Gauthier's Greenhouse Trophy which is presented annually to the house league team best exemplifying all around sportsmanship during the hockey season.

John Chaffee, the Peewee travelling team coach, was selected the travelling team coach of the year. Alex MacCulloch, a midget house league coach, was coach of the year in the house league.

Senior referees Dalton Amell and Kevin Poirier were honored for their efforts throughout the season, as was Harold Carmody in the junior referee category.

The sportsman of the year award went to Blake Hambleton, the MVP of the Peewee travelling team.

Marlene Wert was chosen the executive of the year for her work as travelling team convener. Raymond Lapointe was presented the President's Trophy in recognition of his term as president.

Skate-a-thon prizewinners (a fund-raising event for the minor hockey) were presented gifts for their efforts in raising $6,100. The team that brought in the highest amount of pledges was the Peewee Travelling team.

Following is a list of the Skate-a-thon prizewinners. First prizewinners (a ten-speed bicycle):

Novice Division Bruce Tessier; Atom Division Chris McPhail; Peewee Division Sylvain Chretien; Bantam Division Glen McKay; Midgets and Enthusiasts Sharon Cholette; Travelling teams Phil Poitras.

KVERNELAND
for plows.
Big plow.
Big performance.
Big value.
PLOW PARTS IN STOCK
Robertson Equipment
14-8c 3058 Pitt St.
Cornwall • 932-2841

Real Mobile Home Center Ltd.
HIGHWAY 34
1 Mile North of Green Valley
New and Used C.S.A. Mobile Homes
C.M.H.C. Sectional Homes
We are equipped to move mobile homes
For information, Real or Betty Gauthier
Tel. 613-525-1555 6-tf

THEORET A. Theoret & Fils Inc.
LAND IMPROVEMENT CONTRACTORS
SPECIALTY:
FARM DRAINAGE
Tel. 1-514-373-4408
Collect calls accepted
175 Ellen
Valleyfield, P.Q.
3-tfc

SAFETY IS OUR BUSINESS
That's one of the reasons why we do brake overhauls and exhaust system repairs!
We care about your safety...
We're fully equipped and maintain a staff of qualified technicians to serve all models of GM cars and trucks from bumper to bumper.
We specialize in safety...
GUARANTEED SERVICE
GUARANTEED PRICE
GUARANTEED GM PARTS
Roy's
19-1c
(GREEN VALLEY) LTD.
GREEN VALLEY, ONT. TEL. 525-2300

K of C
BINGO
AT
SACRED HEART PARISH HALL
EVERY SUNDAY
JACKPOT $850
7 numbers
Doors open at 7 p.m.
For hall rentals call
525-3219 or 525-1919

WINE MAKERS CORNER
A Variety of Wine Concentrates
Equipment and Accessories
Malted Hops and Barley Beers
RENTALS
Vinamat Wine Filter
Apple and Grape Crusher
932-2743 Cornwall
1535 Windsor Street
Call Collect
932-2743, Cornwall
17-tf

Semico INC.
QUEBEC 18-3p
SEEDS
PESTICIDES
HERBICIDES
FERME BERIAULT GREEN VALLEY 347-2111 or 347-2930

GET YOUR POOL READY FOR SUMMER
• Pre-Fab Swimming Pools in and above ground
• Sales and Service
Green Valley Swimming Pool Ltd.
Highway 34
Pres. Andre Lalonde
19-1c
Green Valley, Ont.
(613) 525-3743

REPAIR TIME
Robert Rental Service Eng.
525-2807
Location Hwy. 43
Open 24 hrs. a day
Sandblast
Jackhammer hydro
Jackhammer elec.
Concrete Saw
Concrete Polisher, etc.
MAY SPECIAL
Body work grinder, reg. $9, for $7 a day
Also 1/2 doz. Tomato Plants with rental of a garden tiller.
Rent and Save at Robert
17-19-tf

SUPER SPRING SPECIAL
ONLY $9.25
SAVE $1.72
Everything about spring is super. Especially this delicious deal from Kentucky Fried Chicken. Pick up our satisfying bucket of finger lickin' good Kentucky Fried Chicken and two 16 oz. salads for only $9.25. That's a budget pleasing treat that'll keep a host of appetites happy. So come in for some good chicken and our Super Spring Special, May 16 to 31st. There's nothing like it.
Offer expires May 31st
Kentucky Fried Chicken CM
Scott's chicken Villa.

The Old Mill Stream

by Betty

The group who made the Diocesan Pilgrimage to the Holy Land returned Monday afternoon via Mirabel. Everything went according to plan and they report having had a wonderful trip with memorable experiences. On tour from this area were: Mr. and Mrs. Romeo Bellefeuille; Sister Catherine Cameron and Sister Margaret Scanlan; Mrs. A. Decaire; Mrs. Maurice Gauthier; Mr. and Mrs. Real Larocque; Mrs. Germaine Levert; Mrs. Lucille Levert; Mr. and Mrs. George Massie; Mrs. A. Ouimet; Mrs. Lorenza Pichie; Mrs. Corinne Poirier; Mr. and Mrs. Jeanne Poirier and their daughter Suzanne; Mr. and Mrs. Raymond Rochon and Mr. and Mrs. Aime Viau. Rev. Gary Ostler and Rev. Kevin Maloney accompanied them as chaplains.

* * *

George Elliott of Glentassie Tree Farm was guest speaker at the regular May meeting of Montreal West Horticultural Society. The meeting was held at Montreal West Town Hall and was well attended. Elliott presented a pictorial-nature slide-show covering such subjects as botany, entomology, predation in nature, the reducing of dead forest material to soil, etc. The slides were taken by Elliott in Glengarry and mainly on his tree farm, 1st Kenyon. He was also a recent guest speaker at Vankleek Hill Nature Club and at St. Andrew's United Church Women, Williamstown.

Alex Lavigne dies

Alex Lavigne of Moose Creek passed away at Hotel Dieu, Cornwall on Friday, May 8 at the age of 71.

He was a son of the late Pierre Lavigne and his wife the late Corinne Pilon. He was born in the Lochiel area and grew up there. After his marriage to Priscilla Deschamps they farmed for many years in the Greenfield area until selling his farm in 1969. He spent his retirement years in Moose Creek.

To mourn his passing he leaves his wife, Priscilla, five sons, Alcide, Rene and Marcel of Ottawa; Lucien of Moose Creek and Laurier of Martintown; three daughters, Rejeanne, Mrs. Albert Pilon of Moose Creek, Mrs. Alice Sabourin of Pembroke and Lucille, Mrs. Bruno Seguin of RR3 Alexandria; 41 grandchildren and 14 great grandchildren. One son, Jerry, predeceased him.

Six brothers also survive. They are: Arthur, Paul, Leo and Albert of Alexandria; Fred of Greenfield and Henry of Montreal. He was also predeceased by two brothers and two sisters.

His funeral was held on Monday, May 11 at 11 a.m. at Our Lady of Angels Church, Moose Creek. Rev. L. Lussier officiated.

Pallbearers were six grandsons: Jean Claude Lavigne, Robert Lavigne, Richard Lavigne, Norman Sabourin, Alcide Pilon and Gilles Lavigne.

Interment was in the parish cemetery.

News of Laggan

by Mrs. Alex McCuaig

On Friday evening May 1, visitors with Mr. and Mrs. Neil F. MacCrimmon were: Mr. and Mrs. Byron Johnston, Glen MacCrimmon and Miss Penelope MacCrimmon of Ottawa and Norma MacCrimmon of Toronto, who spent the week with them. On Saturday, Norma left for New York and flew from there to London, England where she will spend a few weeks touring the continent.

Marion Urquhart attended the FWIO Officers' Conference at the University of Waterloo and also visited her sister Mrs. Tena Nicholl in Toronto last week.

Mrs. Alex MacMillan and Lorna visited with her mother Mrs. R. Higgins and other relatives in Toronto on the weekend.

Glen Sandfield News

by Margo MacRae

SOCCER SEASON

It's soccer time again in the Glens. Glen Sandfield stars registered last Saturday at the home of Ron and Christena MacLachlan. Sandy McNab has his lads practising.

UCW MEETING

On Wednesday afternoon the UCW met at the church. Sarabelle Nixon and Della MacDonald co-chaired the meeting in the absence of President Lorna Chapman. Readings and meditations honored mothers and their role in the family of God. The building of a cupboard for choir gowns was discussed. The meeting was brief, thus allowing members to attend Max Keeping's appearance at Laggan School, a promotion of Education Week.

FAMILY SUNDAY SERVICE

For this occasion the children sang "Can a Little Child Like Me" and Laura Mayes read a prayer, "Thank you God for Parents." Flower presentations were made honoring mothers. Cary Kronwald presented a plant to the newest mother, Mrs. Gail Hartrick. Michael Mayes presented a plant to the senior mother, Mrs. Gladys MacRae.

CONGRATULATIONS

Best wishes for many happy and prosperous years in the Glen Sandfield area to Alain and Sylvie (nee Titley) Diotte who were wed on May 2 and are now living on the farm once owned by Hughie Alan MacDonald, a great fiddler and piper.

Mrs. Edith Bowmer is a great-grandmother for the third time. She accompanied Mr. and Mrs. Cecil Mayes to Montreal on Saturday to see baby Ryan, daughter of Mr. and Mrs. Philip Ryan. Congratulations to all!

BRIDAL SHOWER

On May 7, Miss Allison Barlow was feted with a bridal shower, given by her family at Albern Farm. Neighbors and friends expressed their good wishes with gifts and joined in some fun contests. Mrs. Grace Acott (grandmother of the bride) directed an hilarious cow drawing contest. A tasty lunch followed.

Margo and Marnie MacRae visited in Almonte on Sunday, May 3 with Wm. Lawson and family following the death of a very dear friend, Mrs. Wm. (Annie) Lawson.

Dalkeith man wins award

A Dalkeith man has won an award from the Holstein-Friesian Association of Canada.

Robert MacDonald won the Eastern Ontario Distinguished Achievement Award at the Ontario Holstein Spring Show held in Stratford on May 2.

Visitors from 11 countries were at the show in which 237 Holsteins were entered.

Tel. 525-2047 Res. 525-3008

RAYMOND ROCHON LTÉE LTD.

Assurance Insurance

15-3mc

AUTO—FARM—HOME—COMMERCIAL—FIRE

JEAN-MARIE ROCHON 132 MAIN ST. S. ALEXANDRIA, ONT.

Ottawa wedding

ALLAN—PEEVER

Mr. and Mrs. Glen Peever of Ottawa wish to announce the marriage of their daughter Glenda Claire to Murray Allan, son of Mr. and Mrs. Kenzie MacLeod of Nepean. The marriage took place on March 21 in Ottawa.

Everyone can work

Getting a good job can be difficult for anyone but for a person with a physical handicap, the difficulties often increase when he must confront the misconceptions of prospective employers. Every year the Canadian National Institute for the Blind helps hundreds of visually impaired Canadians find employment. For more information contact your local CNIB office.

Made-to-measure Draperies

Free-Estimate—Fast Service

Sales and Service on Sewing Machines

Singer and Other Makes

Maurice Tessier

Hawkesbury Sewing Centre 2-w-m

382 Main St., Hawkesbury Tel. 632-2983

MICHEL MENARD

DENTURIST

St. Catherine, St. Polycarpe

Complete or Partial Plates

(Low Prices)

Immediate Appointments

And DENTAL REPAIRS

For Appointments 10-12c Tel. 1-514-265-3332

HOMELITE®

has it all

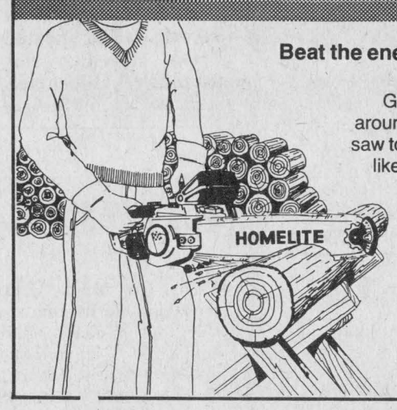

Beat the energy crisis with a Homelite chain saw.

Great for cutting firewood or doing odd chores around the farm or cottage. Homelite has a chain saw to fit your needs. Homelite has great features like the Safe-T-Tip which completely eliminates kickback, plus a sturdy hand guard as standard equipment on all models.

See your nearest Homelite dealer and get a Homelite ... the Chain saw King.

•Textron Canada Limited Registered User.

AUTO SERVICE PARTS

82 Main St. N., Alexandria, Ont.

613-525-3620

Stop in and look over a drawn or integral Max-Emerge™ Planter equipped for corn and beans

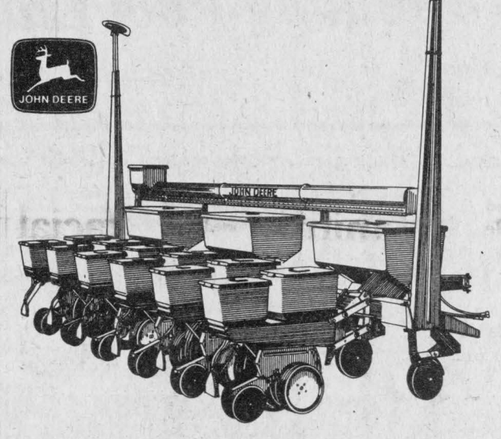

Corn and soybeans. Getting a good yield depends on doing a lot of things right—especially getting a good stand at the right population. That's why John Deere designed Max-Emerge Planters with features that help you get a better stand—like depth-gauging wheels that hug the opener, Tru-Vee™ opener for a V-shaped trench, and firming wheels that firm soil around seed instead of over it.

Dual depth-gauging wheel attachment holds depth accurately, even in powdery soils

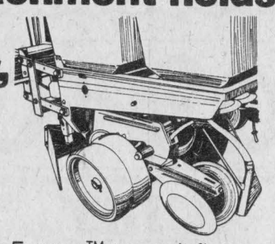

If you need more Max-Emerge™ row-unit flotation when planting in light, well-prepared seedbeds (especially on beds), dual depth-gauging wheels are the answer.

Call Us TODAY...

774-3340, 774-3917 or 774-2737

Green Dale Equipment Ltd.

Located on Hwy. 43, one mile East of Winchester and four miles West of Chesterville



NOTICE

Village of Maxville CONTROL OF DOGS

All dogs must be licenced and wear tags.

A collector for licences will call on dog owners.

In April or early May tags are available at the Clerk's office.

The Corporation of the Village of Maxville:

(a) shall not allow any dog to run at large in the Village of Maxville throughout the Calendar year.

(b) have the right to issue a ticket to the owner of any animal which is found to be at large contrary to the bylaw, whether or not the animal is impounded.

(c) that the pound fees be amended to $50 for any offence to this bylaw

(d) that female dogs in season be impounded until the animal is no longer in season, at the expense of the owner.

A dog shall be deemed to be running at large when found on any street, highway or public place and not under the control of any person.

The Village of Maxville has engaged the service of MR. YVON PAGE to be the DOG CONTROL OFFICER. He will be coming to the Village once a week starting the week of May 18, 1981 and will be enforcing the above regulations. The pound charges and fine fee will have to be paid before any dog owner receives his dog. 19-1c

TOWNSHIP OF KENYON

TENDER FOR THE PETER HESS MUNICIPAL DRAIN

SEALED TENDERS, clearly marked as to contents will be received by the Clerk-Treasurer of the Township of Kenyon until 1 p.m., local time,

Tuesday, June 2, 1981

for the construction of the Peter Hess Municipal Drain comprising mainly:

—6,175 cu. m. of earth excavation

—Approximately 1.0 hectare of clearing and grubbing

—2 farm crossings

—2 drop structures constructed with rip-rap

—Seeding the banks of drain

Plans, specifications and tender forms are available at the Township Office, Greenfield, Ontario, upon payment of ten dollars ($10), non-refundable to the Corporation of the Township of Kenyon.

The lowest or any tender not necessarily accepted.

Mr. James R. Steel,
Clerk-Teasurer,
Township of Kenyon,
(Greenfield, Ontario)
R.R. 5
Alexandria, Ontario
K0C 1A0

McNeely Engineering Ltd.
2145 Laurier St.
Box 640
Rockland, Ontario
K0A 3A0
Tel. (613) 446-5106

19-3c

30th ANNIVERSARY SALE!

STYROTILE SALES

The Carpet Experts!

INDOOR OUTDOOR TURF ONLY 3.58 SQ. METRE 2.99 SQ. YD. CASH & CARRY

CELANESE NYLON TWEED WITH HIGH DENSITY RUBBER BACK ONLY 7.12 SQ. METRE 5.95 SQ. YD. CASH & CARRY

'DO IT YOURSELF' STEAM CLEANING EQUIPMENT AVAILABLE FOR RENT

CELANESE EXTRA HEAVY NYLON SAXONY COMPLETELY INSTALLED WITH UNDERPAD ONLY 20.27 SQ. METRE 16.95 SQ. YD.

ARMSTRONG NO WAX VINYL (12 FT. WIDE) ONLY 5.92 SQ. METRE 4.95 SQ. YD. CASH & CARRY

ARMSTRONG SOLARIAN NO WAX TILES (LIMITED QUANTITIES) CASH & CARRY .77 EACH

ARMSTRONG PLACE'N PRESS TILES (LIMITED QUANTITIES) CASH & CARRY .39 EACH



CHARGEX VISA master charge

400 2ND ST. WEST — CORNWALL

Phone 932-8545

CORNWALL'S LARGEST AND OLDEST FLOOR COVERING STORE

3 DAYS ONLY!

THURS., FRI., & SAT. MAY 14, 15 & 16

Dunvegan News

by Marion Loewen

Christena MacLean of Montreal is spending a few weeks with D.D. and Allie MacKinnon.

On Sunday, Mother's Day, Donald Clark, Dunvegan, Willie Clark, Maxville Manor, and Mr. and Mrs. John Loewen, Dunvegan, joined other members of the family, to attend the christening of Christopher William Clark, son of Mr. and Mrs. Murdie Clark, at Kemptville. Mr. and Mrs. Charles Collin were godparents for their nephew.

COUSINS MEET AFTER NEARLY 40 YEARS

Recently Annie J. Wight of Kingston, returned to Glengarry and Dunvegan after a long absence. As a young girl, she lived at Skye with her uncle, Duncan Dougal MacIntosh. This house had originally been the home of Rory Grant. As a young woman, she followed the custom of the day and went to work in Montreal. When she came home for weekends, Alex C. Fraser would meet the train at Greenfield, to bring her home by horse and buggy. As time went by, she lost her connection with Dunvegan. However, recently she spent some time at the home of John and Donna Loewen at Lunenburg, where she was able to reminisce with Donna's mother, Mora (Fraser) MacDonell of Bryson. With Donna acting as chauffeur, the three ladies drove through Cornwall and along old #2 highway to Lancaster, then north past the Brown House to Alexandria, stopping for lunch at the Priest's Mill, the Hub of Glengarry. Annie Wight remembered this place as an ice cream parlor. They went to Vankleek Hill to meet her cousin Mabel Renwick, and was thrilled to find another friend, Margaret MacIntosh of Kemptville waiting to see her. Then on through Dunvegan, remembering all the families who had lived at the farms along the way, when she had been a young girl. Although many changes had taken place, she was very happy to visit the place of her youth and to remember all the happy events of yesteryear. She hopes to visit soon again, and I am sure she will have many interesting stories to tell of the years gone by.

School is 175 years old

Cornwall Collegiate and Vocational School will be celebrating its 175th anniversary this summer and celebrations to mark the event are planned for the last weekend in June.

The school is asking former students to take part in the June 26, 27 and 28 festivities marking the founding of the school by Rev. John Strachan in 1806.

Rev. Strachan, who was later to become the Anglican bishop of Toronto, actually started the school in 1803 when he was appointed to the Church of England congregation at Cornwall. But it was not until 1806 that a building was built on the south-east corner of Second and Augustus Streets in Cornwall.

CCVS is, through its unbroken link to Bishop Strachan's original school, the oldest continuing high school in the province.

The Shopping Basket

—General and Specialty Store—

Spices, Herbs, Vitamins
Natural Foods Available



LOCATION
Halfway between Martintown and St. Raphael's, (McCuaig's Corners)
R.R. 1, Martintown, Ont.
Tel. 1-(613)-528-4523 19-1c

Watercolors being displayed

The Nor'Westers & Loyalist Museum in Williamstown has been busy hanging the paintings of Alan Bain, well-known Morrisburg artist.

The exhibition will open June 13 and continue until July 5.

Museum hours are 1:30 to 5:30 daily, including Sundays, and from 10:30 to 5:30 on Saturdays and the holiday Monday. Admission is 50 cents.

Mr. Bain is principal of the Morrisburg High School For many years he has taken advantage of every opportunity to travel the countryside sketching and painting.

Many of his watercolors depict northern and rural scenes, and have been in several exhibitions in Ottawa Galleries and in Hudson.

As well as being a member of the Ottawa Society of Painters in watercolors, Alan Bain is also affiliated with the Eastern and Central Ontario Artists Association, and has exhibited in three of their juried shows.

I. R. BELL & SON

Scrap Metal, Batteries
Radiators, Copper, Brass and Steel

Top Price Paid

Isadore Bell
Tel. 933-1119

840 Amelia St.
Cornwall, Ont.
27-tf

G & G

Charcoal Pit Diner

1st ANNIVERSARY

We would like to thank all friends and customers for their support.
Thank You All!

Special for 1 Week
from May 13 to May 20
Buy 2, get 1 Free
Anything on the Menu
Also
Ice Cream
Buy 2, get 1 Free

Weed harvesting supported by club

The South Lancaster Fish and Game Club says it is prepared to donate $200 towards a weed cutting program for the St. Lawrence River.

The Raisin Region Conservation Authority conducted a one-time experimental cutting last summer.

"We feel that a properly controlled program is necessary in order to improve the present weed situation and is conducive to the enjoyment of our waters for fishing, water skiing and swimming," Club Secretary Jack Diguer said in a letter to the Authority.

The Authority is not planning a weed cutting program this year because the two major municipalities affected, Charlottenburgh Township and the City of Cornwall, have indicated they are not prepared to pay for such a program unless the provincial and federal governments also pay a portion.

No funding is currently available from those senior levels.

BINGO

AT FRATERNITE
ALEXANDRIA INC.
EVERY FRIDAY
Doors open at 7 p.m.
JACKPOT $350
5 numbers
Thursday Night
EUCHRE PARTY

Traditional Coverlets Weaving Workshop

A week long in-depth study of 4-harness overshot techniques using 19th century coverlet drafts, for experienced weavers. The workshop will be held at historical Upper Canada Village and will include lectures, demonstrations, discussions, tours of the Village and practical weaving projects.
The instructor is Maurine Casselman a former weaving and spinning supervisor and demonstrator at U.C.V.
Fee: $80, includes materials and a closing luncheon.

Three workshops from which to choose:
(a) June 22 to June 26
(b) July 6 to July 10
(c) August 10 to August 14

To register, send name, address, telephone number, workshop dates desired, and cheque for $80, made payable to St. Lawrence College, to:
Registration Centre
St. Lawrence College
Windmill Point
Cornwall, Ontario, K6H 4Z1

Registration deadline is May 31.

ST. LAWRENCE COLLEGE SAINT-LAURENT

K of C 300 CLUB

$10 each to:

6th DRAW

32—Gregory Phillips
76—Trudel Major
51—Roger Quesnel
113—Garth Larocque
163—Ricky and Jean Lacombe
244—Roger Campeau
218—Guy Lecompte
202—Therese Charbonneau
242—Annette Theoret
263—Elisca Desjardin

300 Club Dance and Draw on Saturday, May 16

ALEXANDRIA HOTEL

"Glengarry's Showcase for Country Music"

Features: At the "Glengarry Landing" (Main Floor)



This Week
Tuesday: Euchre Night
Wednesday: Talent Night
Thursday, Friday
Saturday
and Saturday Matinee
(3 p.m. to 6 p.m.)

John Henry & The Steel Drivin' Band

NEXT WEEK:
Official Opening
May 23, 1981
Country Rock
Michael Dee Graham

19-1c



Sgt. Pepper's wishes to thank our customers for the fantastic support we received for our Grand Opening. We hope to keep improving and look forward to any suggestions our customers may have.

This week, Thursday, Friday and Saturday
May 14—15—16

We Present Canadian Recording Artists
"The Darts"
Next Week Features
"Market"

Remember we are open all week and will soon have a food menu. Drop in and make Sgt. Pepper's your place to be.

* No cover charge this week.

Red&White

Red&White Owner Operated

home sweet home specials

HOME SWEET HOME SPECIALS

Look for this symbol

It shows you the way to special savings in our advertisements and stores during the Home Sweet Home Sweepstakes.

frozen 12.5 fl. oz. tin **Sunpac lemonade** .39 — HOME SWEET HOME T.V. SPECIAL

Hostess 200 g pkg. **potato chips** .88 — HOME SWEET HOME T.V. SPECIAL

tomato sauce, with pork or pork & molasses deep-browned 14 fl. oz. tin **Libby's beans** .55 — HOME SWEET HOME T.V. SPECIAL

Maxwell House 1 lb. bag **ground coffee** 2.39 — HOME SWEET HOME T.V. SPECIAL

10 lb. bag **charcoal briquets** 2.19 — HOME SWEET HOME T.V. SPECIAL

instant Goodhost 750 g tin **iced tea** 2.99 — HOME SWEET HOME SPECIAL

750 mL btl. Plus Deposit **Coca Cola** .33 — HOME SWEET HOME SPECIAL

assorted Heinz 16 fl. oz. btl. **BBQ sauce** .99 — HOME SWEET HOME SPECIAL

assorted Nestle 4 x 5 oz. tins **mini puddings** .99 — HOME SWEET HOME SPECIAL

assorted 2 ply Kleenex pkg. of 200 **facial tissue** .79 — HOME SWEET HOME SPECIAL

produce of U.S.A. Slicing no. 1 **tomatoes** lb. .39

Product of Ontario Sno-White No. 1 **mushrooms** 16 oz. pkg. 1.49

Product of U.S.A. No. 1 **corn on the cob** 5/.99

Product of Ontario Seedless No. 1 **cucumbers** each .68

bologna, mac & cheese, luncheon, pickle & pimento, Dutch, pork loaf, headcheese or chicken **lunch meats** ..... 175 g pkg. .88

bologna ..... 500 g pkg. 2.18

beef steakettes ..... 500 g cello 2.18

fried chicken ..... 900 g bkt. 3.98

fully cooked, butt portion short shank skinless smoked ham ..... lb. 1.39

limit 3 packages per customer — HOME SWEET HOME T.V. SPECIAL

for the grill **Burns skinless wieners** 1.19 16 oz. pkg.

Canada grade "A" eviscerated **chickens fresh** 2.5 to 3 lb. avg. lb. .88

cryovac smoked ham ..... lb. 3.58

from the shoulder, fresh, pork butt or shoulder chops ... lb. 1.08

fresh cut wings, backs attached quartered chickens ..... lb. .98

store sliced Blue Ribbon bologna ..... lb. 1.88

rindless bacon ..... 500 g pkg. 1.98

Values effective until closing Saturday, May 16, 1981 excluding T.V. specials which remain in effect until closing Tuesday, May 19, 1981. We reserve the right to limit quantities. Supplied and Serviced by National Grocers Co. Ltd.

assorted Quaker Harvest Crunch bars ..... 200 g pkg. .99

Carnation Coffee Mate ..... 375 g jar 1.49

orange pekoe Tetley tea bags ..... pkg. of 72 1.89

assorted Stafford sundae toppings ..... 250 mL jar .89

spaghettini or Primo spaghetti ..... 500 g pkg. .69

or plain spaghetti sauce ..... 28 fl. oz. tin .89

assorted Rose relish ..... 375 mL jar .79

squeeze prepared French's mustard ..... 8 oz. cont. .55

Nescafe instant coffee ..... 10 oz. jar 5.19

assorted strained juices and Gerber baby food ..... 4.5 fl. oz. jars 3/.89

Quaker Life breakfast cereal ..... 15 oz. pkg. 1.19

fancy Aylmer tomato juice ..... 48 fl. oz. tin .89

in syrup, chunk, crushed or sliced Dole pineapple ..... 19 fl. oz. tin .79

Puritan flaked chicken ..... 6.5 oz. tin 1.69

fruit punch, grape or orange Allen's drink ..... 48 fl. oz. tin .69

assorted Puritan stew ..... 680 g tin 1.49

Neilson assorted drink crystals ..... 3 x 91 g pkg. 1.09

Uncle Ben's long & wild or brown & wild rice ..... 170 g or 142 g pkg. 1.19

assorted frozen Chun King dinners ..... 11 oz. pkg. 1.39

assorted Pep dog food ..... 25.5 oz. tin .39

disposable Bic shavers ..... pkg. of 5 .59

Quikki Kitchen Catcher garbage bags ..... pkg. of 12 .59

plastic Glad food wrap ..... 30 m roll .79

Delsey, 2 ply assorted white, pink or yellow bathroom tissue ..... 2 roll pkg. .75

Fantastic liquid cleaner refill ..... 32 fl. oz. cont. 1.39

conditioner or oily, normal/dry Spring Feeling shampoo ..... 350 mL cont. 1.89

deodorant Playtex maxi pads .... pkg. of 30 2.99

Sunlight powder laundry detergent .... 6 L box 3.99

$12,000 CASH PLUS 350 OTHER FABULOUS PRIZES FOR YOUR HOME

HOME SWEET HOME SWEEPSTAKES

$12,000 GRAND PRIZE

10 SHARP CAROUSEL MICROWAVE OVENS

15 SHARP 14" DELUXE COLOUR T.V.'S

100 SHARP TALKING CLOCKS WITH ALARM

225 SHARP METRIC CONVERTER/CALCULATORS

Win one of 351 fabulous prizes to be awarded in Ontario. See details and enter at participating stores and enter the Home Sweet Home Sweepstakes often.

ENTER TODAY - ENDS SATURDAY

Managed by Ken Hughes

CLARE'S RED & WHITE

MAXVILLE — STORE HOURS: OPENED EVERY DAY, 9 a.m. to 8 p.m. FRI. 9 a.m. to 9 p.m. SAT. 9 a.m to 5:30 p.m. SUN. 10 a.m. to 4 p.m. — Tel. 527-2148

FOCUS

by Anne McRae

Take a book to lunch

I often hear people say that they have no time for reading a book. My sympathies are not excited by these remarks however hard it may be to unglue one's eyes from The Dukes of Hazzard, Family Feud, The Price is Right and All-Star Wrestling.

As you read this we are in the midst of National Book Week, which runs from May 11 to 17. Fittingly enough Book Week is preceded by Mother's Day, that day dedicated to those who introduce us to our first books.

How many of you remember the first books you read? More to the point, how many of you remember the last book you read? I detect, in these days of shock-a-minute action shows, a considerable reluctance to sit down and read—anything at all, especially lengthy books. I am at a loss as to the reasons for this reluctance, because it seems to me that a well-read person is an interesting person. And books can and do teach and delight. Yes boys and girls, reading can be fun as well as educational.

In the past Glengarrians have had a healthy love of literature. Here are a very few of our well-known authors and some of their works: J. A. Macdonell, 'The Ancestral Home'; Carrie Holmes MacGillivray, 'Shadow of Tradition'; Grace Campbell, 'The Thornapple Tree'; Dorothy Dumbrille, 'Up and Down the Glens'; Rev. G. Watt-Smith, 'Glenlyon'; R.J. Fraser, 'As Others See Us'; Ralph Connor, 'Glengarry Schooldays'; Anne Fergusson, 'Beck's Corners'; Ewan Ross and Royce MacGillivray, 'History of Glengarry'; Rhodes Grant, 'Horse and Buggy Days in Martintown'; Rose Gourlay Gosse, 'I remember Glengarry'; Ruth Mowat, 'All's Fair'; Alex Fraser, 'Gravestones of Glengarry'; Jean Baptiste Proulx, 'L'enfant perdu et retrouvé'. There are countless other writers of Glengarry as I discovered after visits to Harriet MacKinnon of The Glengarry Book Store and to our local library.

A healthy literature is the sign of a healthy culture. If no-one is reading these books anymore they and our culture will just moulder away. And it's not only local books that should be read. The more you read, the more you know; it's that simple. Sample different cultures, different intellects, different histories—a healthy literary background leads to a healthy, open mind.

National Book Week is such a celebration of what we puny humans can do. And if this lyrical paean of praise for the joys of the printed word does not appeal to you, let me put it this way.

Gasoline and fuel prices are prohibitive. You want to travel? Read a book.

Find conversation with new friends difficult? Read a book. It'll give you something to talk about. Find conversation with old friends ho-hum? Read a book. Bored? Read a book. Boring? Read a book!

The best thing of all, you see, is that there are places called libraries and book stores that are there to help you become a world traveller, a scintillating conversationalist, an historical expert, a brilliant wit or simply someone who enjoys a little delight.

That's right, take a book to lunch.

Lancaster News

The May meeting of the St. Lawrence WI was held at the home of Mrs. Euclid Labelle with Mrs. Albert Seguin presiding.

Mrs. Seguin opened the proceedings with a poem "A recipe for a happy day" written by a member Miss Bessie Cumming and another poem "A tribute to Mother," followed.

Twelve members answered the roll call with a hint from a green thumb to a green horn. Some hints given were: Do not water with a hose or in direct sunlight; do not over water; use a salt shaker to sow fine seeds or line row with flour; make sure ground has enough air; put fresh egg shells in water and plant according to the moon for certain crops.

Miss Bessie Cumming commented on the motto "No matter how tall a man is, he cannot stand in the shadow of his father," stating every man should stand on his own two feet and his mother should not be too lenient. A man is only a boy grown tall. Mrs. Elise Garneau read the minutes which were adopted.

gave the financial report and read the correspondence.

It was decided to invite the Glengarry Dairy Princess to address a future meeting. Mrs. J. B. White read an item regarding farm holidays which are proving to be very popular, especially with families having small children. Mrs. Hector Leblanc read an item stating consumers should make sure they get good value for their money. Claims for legitimate refunds for unsatisfactory items are usually filled.

Mrs. Euclid Labelle read an item regarding the unrest and violence in Ireland following the death of Bobby Sands.

Mrs. Dorothy Haight read a number of items pertaining to education, including the plans made by the SD&G Separate School board to celebrate Education Week; the summer education program for Senior Citizens at St. Lawrence College and information regarding the museum at Dunvegan.

Mrs. Doris Graham read a poem "A tired woman's epitaph."

It was decided that because some ladies had left the branch, the secret friend project would be reorganized.

Mrs. Dorothy Haight was auctioneer for the sale of plants, which realized funds for the branch.

Games were played and winners were: Miss Cumming, Mrs. White, Mrs. Graham, Mrs. Haight and Mrs. Henrica Wettering.

A delicious lunch was served by the hostess assisted by Mrs. Seguin and a social time enjoyed.

BRIDE-TO-BE FETED

On Saturday, May 9, St. Andrew's Presbyterian Church Hall was the setting for a bridal shower when friends and relatives gathered to honor Miss Dora Robinson.

The bride to be was escorted to a decorated chair by Miss Yvette Robinson to the music of "Here comes the bride" played by Mrs. Rene Poirier on the violin accompanied by Mrs. Laurier Charlebois on the piano.

A corsage was pinned on the bride-elect by Miss Madeleine Gaucher who also read an address in French. An address in English was read by Miss Yvette Robinson. Many gifts and good wishes were presented from all present.

Miss Robinson expressed her appreciation to all. Refreshments were served and Mrs. Poirier provided music for the social hour.

Miss Robinson will be married to Richard Gaucher on Saturday, May 30 at St. Mary's Parish Church, Green Valley.

CLUB HAD DINNER

The Friendly Neighbors Club of Williamstown recently had dinner at the East Winds Inn, Cornwall. Seventy members and friends attended including five sisters of the Bellis family, Miss Alice Bellis, Mrs. Albert Seguin (Dorothy), Mrs. Mary Gougeon, Mrs. Maurice Gilmore (Mabel) and Mrs. Eric Ley (Amy), who were celebrating Mary's birthday.

Cards followed in the club rooms and euchre winners were: Gertrude Lapierre, Elizabeth Latreille, Florence St. Onge, Hector Leblanc, Emery Brodeur and Joe Latreille, who also won the door prize. Bridge winners were Kay McDonald, Charlie Abrams, W. Barrett and Kenny MacDonald.

Variety night planned for Mount Carmel

The May 5th meeting of the Mount Carmel House Auxiliary was well attended.

The guest speaker for the evening was a member of the Al-Anon. She explained how Al-Anon was started by Lois, wife of the co-founder of Alcoholics Anonymous. Al-Anon is a fellowship of relatives and friends of alcoholics who share their experiences and strengths with other afflicted families. She outlined how they practise the twelve steps of AA, handed down to them by Alcoholics Anonymous, and shared her personal experiences. Al-Anon meetings are held weekly and are announced in the local newspapers.

An ad hoc committee consisting of June MacDonald, Adair Masterson and Glenda McDougall was formed to organize a variety night in St. Raphael's Ruins on Sunday, July 12.

Local well-known talent will perform. Co-ordinating this musical event will be Sr. Mary McAlear, Carl Rines and Wallee MacDonell. Proceeds from the evening will be used to complete the furnishing of the "Quiet Room" at Mount Carmel, a project undertaken by the auxiliary.

Tickets for the raffle of a Grandfather clock and a hand crocheted bedspread were distributed among the members. This draw will be on August 30.

Conveners of the reception for the official opening of Mount Carmel, expected in June, are Susan Lajoie and Betty MacDonald.

May 20 is the date of the "bee" for making drapes and getting them up. All members are invited to come to help.

The meeting closed with a social half hour.

Donald Duncan MacMaster died

The death of Donald Duncan MacMaster occurred at the Cornwall General Hospital on Wednesday, April 29 after a short illness.

He was born at Cotton Beaver, January 28, 1901, the son of Duncan Donald MacMaster and Mary Fraser MacMaster. He farmed at the home farm until his retirement. Since then, he lived at South Lancaster but returned to the farm each summer.

Throughout his lifetime, he was an avid hunter and naturalist, with a great knowledge of, and respect for nature. He spoke Gaelic and enjoyed the Gaelic classes in Alexandria.

To mourn his passing, he leaves his wife Annie MacCrimmon and one daughter and son-in-law Greta and Duncan Bradley of Bowmanville. He is lovingly remembered by four grandchildren, Donald James Bradley, Jayne, Mrs. Kevin Asselin, Sally and Sofi Bradley.

He was predeceased by one brother Dougal W. and two sisters Betty and Marybelle.

Visitation was at the Morris Funeral Home, Alexandria. He was a member of Lodge AF and Am 439. A Masonic service was held on Friday evening.

The funeral service was held on Saturday, May 2 at the funeral parlor. Rev. Kerry MacIntyre conducted the service. Cremation followed at Beechwood Crematorium. Interment will be in St. Columba Presbyterian Church Cemetery.

Relatives and friends were from Bowmanville, Hamilton, Toronto, Oshawa, Peterborough, Brockville, Athens, Ottawa, Montreal, Cornwall, Lashigan, Que., and the surrounding district.

Approaching marriage

MALKIN—ROSS

Alastair and Nancy MacKenzie of Ponoka, Alberta, are pleased to announce the approaching marriage of their daughter Kathleen Una (Kate) Malkin to Colin David Ross of Edmonton, son of the Rev. Philip and Sybil Ross of Victoria, BC.

The marriage will take place on June 20, 1981 at Esquimault United Church, Victoria, BC.

Tel. Office: 525-1588 Res.: 525-1604
GERRY DEXTRAS
Bookkeeping Service comptabilité
92 Kenyon St. E.
ALEXANDRIA, ONTARIO 2-tf KOC 1AO

The Olde Thyme Pantry
"Cornwall's Retail Bulk Food Store"
218 11th Street West — Next to Bunsmaster Bakery
214 Montreal Road — Across from Caisse Populaire
STORE HOURS
Closed Monday
Open: Tues., Wed., Thurs. and Sat. 10 a.m. to 6 p.m.
Friday 10 a.m. to 9 p.m. 19-1c

K of C 300 CLUB
DANCE & DRAW
Knights of Columbus Hall
Saturday, May 16
Dancing from 9 p.m. to 1 p.m.
Ticket holders admitted Free
Admission $2 per person 19-1c

Seafood
A HOY!
The Fisherman's Wharf
The Captain's Inn
The Seafood House
"Fresh seafood at its best"
** COMPLETE MOTOR INN **
LLBO licence
We extend a personal welcome to all Alexandria and area residents and encourage you to visit our dining lounge and try our fresh seafood, at prices you can afford.
WEEKEND SPECIALS $5.50
1520 Vincent Massey Dr. Cornwall, Ont. K6H 5R6 Tel: (613) 932-5002 18-tf

G & G
Charcoal Pit Diner
FOR TAKE-OUT ORDERS
Main St., Alexandria
525-1812
Also—Soft Ice Cream Banana Splits
Milk Shakes Sundaes 16-tf

MacGillivary's Outfitters
315 Clark Ave., Cornwall
Tel. 933-4867
BAGPIPES
HIGHLAND SUPPLIES
TARTAN BY THE YARD
Anything Scottish—we have it

WHITWORTH'S GREENHOUSES
Bedding Plants — Geraniums
Veg. Plants — Hanging Baskets
Tomato Plants — Pepper Plants
Located 1 1/2 miles west of Lancaster
On Road to Williamstown
Tel. 347-3697
Open 8 a.m. to dark, daily 18-3c

ROOFING, SIDING
COMPLETE
RENOVATIONS
NEW CONSTRUCTION
—FREE ESTIMATES—
C. H. LANDRY
110 Oak Street, Lancaster
Tel. 347-3649 18-13c

UNDER NEW MANAGEMENT
MITCHY'S SUNOCO CENTER
NOW
GAREAU'S SUNOCO CENTER
Opening by Jean Paul Gareau and Richard Gareau
Starting: Monday, May 11, 1981
Licensed Class 'A' Mechanic
We will do safety checks, tires and all other repairs.
We can wash, shampoo and clean your car to make it look like new.
139 Kenyon St. W. Tel. 525-3429
Alexandria, Ontario 19-1p

Daniel Parent Construction Ltd.
General Contractor
COMMERCIAL and RESIDENTIAL
CARPENTER
Custom Homes—Cottages—Garages
Carports—Recreation Rooms
Home Improvements—General Repairs
DANIEL PARENT
RR1 North Lancaster (Glen Norman)
613-525-1839
19-

We're at it again!
Now we're tearing up price tags on all new AMC Eagles and Jeeps
1981 4-WHEEL DRIVE EAGLE WAGON
Stock No. N1005
$10,500.
1981 4-WHEEL DRIVE EAGLE SX/4
Stock No. 1023
$9,495.
You'll like the new price tags at
SALE ENDS MAY 31, 1981
MIDWAY MOTORS
Your AMC JEEP Dealer
"SEE RON OR CRAIG D'ALESSIO" 932-5911
3015 Vincent Massey Drive 3 Miles West Of Brookdale On No. 2 Highway 19-1c

News from Moose Creek

The annual meeting of the members of the Moose Creek banch of the Women's Institute was held in the "Sunshine Club Room" on the evening of April 15. Prior to the meeting, a pot luck dinner was held at 6:30 p.m.

The motto "Grow angry slowly, there is plenty of time" was explained by Mrs. Stanley McKay. She concluded her remarks with the poem "The World is Mine."

Annual reports were read, indicating a gratifying year both socially and financially. Mrs. E. L. Blair was honored with a gift by the president, Mrs. E. McDermid, for although she's the oldest members, she hadn't been absent for one meeting during the year.

This being the annual meeting, all offices were declared vacant. Mrs. E. L. Blair was appointed to preside for the election of officers. The following slate of officers was elected for the year 1981-82. President, Mrs. Elmer McDermid; First Vice-President, Mrs. E. L. Blair; Second Vice-President, Mrs. Emery Brunet; District Director, Mrs. Stanley McKay; Public Relations Convener, Mrs. Gordon McKercher, Sr.; Branch Directors, Mrs. Wilfred Beauchamp, Mrs. Adelard Emmell and Mrs. Paul Lapierre. Curators, Mrs. G. McKercher, Sr.; Miss Florence Gentles, Mrs. E. L. Blair and Mrs. David Ross. Card Convener, Mrs. Romeo Forgues; Auditors, Mrs. Chester Valley and Mrs. David Ross; Pianists, Mrs. Stanley McKay, Mrs. G. McKercher, and Mrs. Emery Brunet.

All standing committee conveners were re-elected.

The winner of the Easter dinner basket was Mrs. Marianne Touchette of Hammond, Ontario.

The highlight of the evening was a presentation of a gift of luggage to Mrs. Pearl (Marland) Murray. Mrs. Chester Valley presented a corsage while Miss Florence Gentles read the address of good wishes and Mrs. Romeo Forgues made the presentation. All members expressed good wishes to Mrs. Murray for many years of happiness in her marriage. Mrs. Murray expressed her gratitude in a few well chosen words.

A short program of readings and contests followed.

Greenfield News

First Communion took place in St. Catherine's on Sunday, May 10 with John Louis Bissonnette, Joely Decoeur, Ross Ingram, Steven Lapierre, Lisa Robinson, Catherine Van Loon and Todd McDonald in the group.

Euchre was played on Monday, May 11 in the parish hall, convened by Mrs. R. DeRepentigny and friends.

Ladies' winners: Peggy Cline, Catherine McRae and Jean Chisholm. Gent winners: H. O'Bryne, R. DeRepentigny and K. Deschamps. Door prize, Carmen McLeod. Next euchre will be on May 25.

Normand Couillard of Valleyfield passed away suddenly on May 10. He was married to the former Dorothy Clavette of Greenfield who survives, as well as two daughters, Diane, Mrs. Philip Larocque and Danielle and one son Pierre. He also leaves three brothers and two sisters. The funeral took place in Valleyfield on Tuesday, May 12.

Provincial Grand Orange Lodge holds its annual meeting

The 122nd annual session of the Provincial Grand Orange Lodge of Ontario East was held in the Orange Hall, Smiths Falls, on Friday and Saturday, April 10 and 11, with James Langabeer, Morrisburg, Grand Master, presiding.

The annual Divine Service for all branches of the Association was held in St. John the Evangelist Anglican Church. A wreath laying ceremony and Remembrance Service was held in the church at the close of the Divine Service.

A banquet for all branches was held on Friday evening.

The officers elected for 1981 are: Grand Master, Eldon Brownlee, Manotick; Deputy Grand Master, Sherman Irwin, Peterborough; Junior Deputy Grand Master, Fred Alexander, Osgoode; Grand Chaplain, Rev. J. A. McGowan, Dalkeith; Grand Secretary, J. H. Book, Ottawa; Grand Treasurer, Murdy Pogue, Lindsay; Grand Marshal, Dale Anderson, L'Amable; Grand Lecturer, Eldon Henderson, Carleton Place; Deputy Grand Lecturer, Edgar Carman, Cobourg; Press and Public Relations Officer, W. James Breen, Kingston; Deputy Grand Secretary, Victor Thoms, Morrisburg and Auditors, Lloyd J. Morrow, Manotick, and Erwin Hunt, Osgoode.

Res. 933-7428 Bus. 932-8388
Raymond Filion
Bijoutiers/Jewellers Inc.
Diamonds, Watches, Watch Repairs
Gifts, Trophies, Engraving
29-tf
604 Montreal Road Cornwall, Ont.

Jean Naté, Jovan, Bonne Belle, Fabergé, Enjoli, Prince Matchabelli, Biotherm, Max Factor, Coty, Givenchy, Yardley, Chanel,

Alexandria Drug Mart
525-2525 5 Main St. 525-4041

Super Buys Super Savings This Week

Esprit Shp. 300 ml + 100 ml free	2.09	Agree Cond. 350 ml	1.88
Scope Mouthwash 750 ml.	2.77	Vaseline Jelly 250 g	1.33
Coppertone Lotion or Oil 110 ml	1.99	Crest toothpaste 150 ml	1.77
Bronztan Aftersun Lotion 220 ml	3.79	Ivory Soap 4 bars, 400 g	.99
Noxema Skin Cream 120 ml	1.77	Bronztan Oil 220 ml	3.39
Adorn Hair Spray 400 ml	2.19	Farrah Fawcett Shampoo 350 ml	2.77
Vaseline 500 ml + 32% Free Hand Lotion	2.44	Copperton Super Shade, 110 ml.	3.66

Plus Many More In Store Specials

Strictly Customers' Parking While Shopping at Alexandria Drug Mart

The parking lot behind the drug store is solely owned and operated by Sultan Drugs Limited. Our customers may park at their own risk, while shopping at the drug store. Sultan Drugs Limited assumes no responsibility for any damage or loss whatsoever arising from the use of this parking lot.

19-1c

Jean Naté, Jovan, Bonne Belle, Fabergé, Enjoli, Prince Matchabelli, Biotherm, Max Factor, Coty, Givenchy, Yardley, Jean Naté,

Travelogue interesting

The Easter Thankoffering service of the members of the United Church Women of Knox United Church, Moose Creek, was held in the "Sunshine Club Room" on April 14 with guests from Avonmore, Monkland, Maxville and Moose Creek present.

Mrs. Chester Valley, president, welcomed all to the meeting, and opened the service with an Easter poem entitled "April." She then led in prayer. Five members of the Ladies' Ecumenical Choir, Mrs. Emery Brunet, Mrs. Harry Tessier, Mrs. Gordon McKercher, Jr., Mrs. J. W. Martin and Mrs. Kenneth MacNeil, sang very beautifully "The Holy City," "The Prayer of St. Francis" and "Holy God We Praise Thy Name." They were accompanied on the piano by Mrs. Archie MacGregor.

The Easter devotions on "Thoughts of Easter" in poetry and prose were given by Mrs. Gordon McKercher, Sr. and Mrs. Harry Valley, Jr.

The highlight of the meeting was an illustrated travelogue of Malaysia and Thailand by Mrs. R. McConnell of Riceville. In her address Mrs. McConnell described the religious, industrial and educational aspects of her homeland. The great interest of her listeners was indicated by the lively question period which followed.

Mrs. E. A. McKillican expressed the appreciation of all present and presented the guest speaker with a gift of appreciation.

Rev. Earle Eaton of Chesterville pronounced the benediction. A social hour followed over a cup of tea and a delicious lunch.

Elected to board

Charles MacHaffie, treasurer of Family Counselling Centre of Cornwall and United Counties was elected to the Board of the Ontario Association of Family Service Agencies at the annual meeting held May 1, 1981 at Geneva Park, Orillia.

MacHaffie has been treasurer of Family Counselling Centre for seven years. He takes an active interest in the financial situation of the agency and its role in the community.

Mr. MacHaffie is secretary-treasurer of Euro Curtains. He is married to the former Ruth Marlin. The couple have one son, Charles.

Meeting on family

Nelson Alguire, chairman of Personnel Committee, Charles MacHaffie, treasurer of Family Counselling Centre of Cornwall and United Counties, Margaret Conliffe and June Caillier, staff members, attended the annual meeting of the Ontario Association of Family Agencies held at Geneva Park on April 30, May 1 and 2.

A workshop on Unit Costs and Program Budgetting and Accounting was conducted by William B. McCurdy, Assistant General Director for Administrative Affairs of Family Service Association of America in New York.

The theme of the annual meeting was "Family Advocacy" Lifeline or Luxury?" The guest speaker was Alan Backley. Developing the theme was a panel composed of Joan Gullen, social worker of Family Counselling Centre of Ottawa, Ted McMeekin, Hamilton and Jaime Watte, Board member of Oakville Family Service Centre.

In addition to the theme, there were special interest groups—"Employee Assistance Programs", "A Canadian Overview of Family Support Services", "Credit Counselling" and "Accreditation"—attended by the members of Family Counselling Centre of Cornwall and United Counties.

On Friday evening, there was a tribute paid to Henry Stubbins, executive director of Ontario Association of Family Agencies who is resigning June 1.

The "roast" was produced by Ben Harrison. There were many tributes paid to Mr. Stubbins and he was presented with a cheque from member agencies and friends.

Martin Johns, retiring president of Ontario Association of Family Agencies was thanked for his work on behalf of the association and presented a gavel with the association crest.

Adrien Menard Electric Inc.
ELECTRIC MOTOR REPAIRS
11 Mill Square Tel. 525-2173
- Service of water pumps
- Repair of Sunbeam cow clippers
- Sales of Jacuzzi and Beatty jet pumps
51-tf


RESTAURANT
(steak and seafood after five in our main dining room or "pub/are" downstairs in the grist mill)
PRIEST'S MILL
"THE HUB OF GLENGARRY"
(613) 525-2264
Alexandria, Ontario
Mill Square & Main Street

BINGO
GLENGARRY SPORTS PALACE
8:00 p.m.
Doors Open at 6:30 p.m.
Thurs., May 14
15 Regular Games
6 SPECIALS — 50-50
ONE WINNER TAKE ALL
Door Prizes — $25-$15-$10
JACKPOT $1,025
In 5 Numbers
Admission 50c per person

"We're the Nobody that undersells Everybody"
HOUSE OF LIGHTING
Wholesale and Retail Lighting Fixtures
Also Evening Appointments
Tel. 534-2912 26-tf
16 Johnson Crescent Long Sault, Ont.

FLEA MARKET
SATURDAY, MAY 16
Organized by Council No 1919
Knights of Columbus
at K of C Hall, Alexandria
Any member wishing to donate useful articles may leave them at the council from now until May 15.
Eg. household items, garage tools and clean useful clothing
The public is most welcome to attend
From 9 a.m. on

Approaching marriage

MICHAUD—LAVIGNE

Mr. and Mrs. Archie Michaud wish to announce the approaching marriage of their daughter Lise to Francis Lavigne, son of Mr. and Mrs. Frederick Lavigne. The marriage will take place at Sacred Heart Church on Saturday, July 25 at 4 p.m.

Honors were given

On achievement night, April 8, at GDHS Alexandria, advanced honors for completing 18 projects were presented to 4-H members, Diane Flipsen and Maureen Krol.

Mrs. Krol accepted the award on behalf of Maureen as she was away at school.

Also Jontine Oetelaar of Lancaster received her provincial honors.

The leader for this club, Carol-Ann Breuers, and the club expenses were sponsored by the Picnic Grove Branch of the Women's Institute of Williamstown and Lancaster.


Wool & Handicraft Shop
44 Main Street 525-1598
10% Off all wools
Thursday—Friday—Saturday
New latch hook kits in
We will be open all day Wednesday
Starting May 20, closed Thursday nights.
19-1c

This Weekend
Friday and Saturday, May 15 and 16
ALEXANDRIA SNOWMOBILE RESTAURANT
McCormick Road
See the unbelievable act of
DOMINEAU
(The Hypnotist)
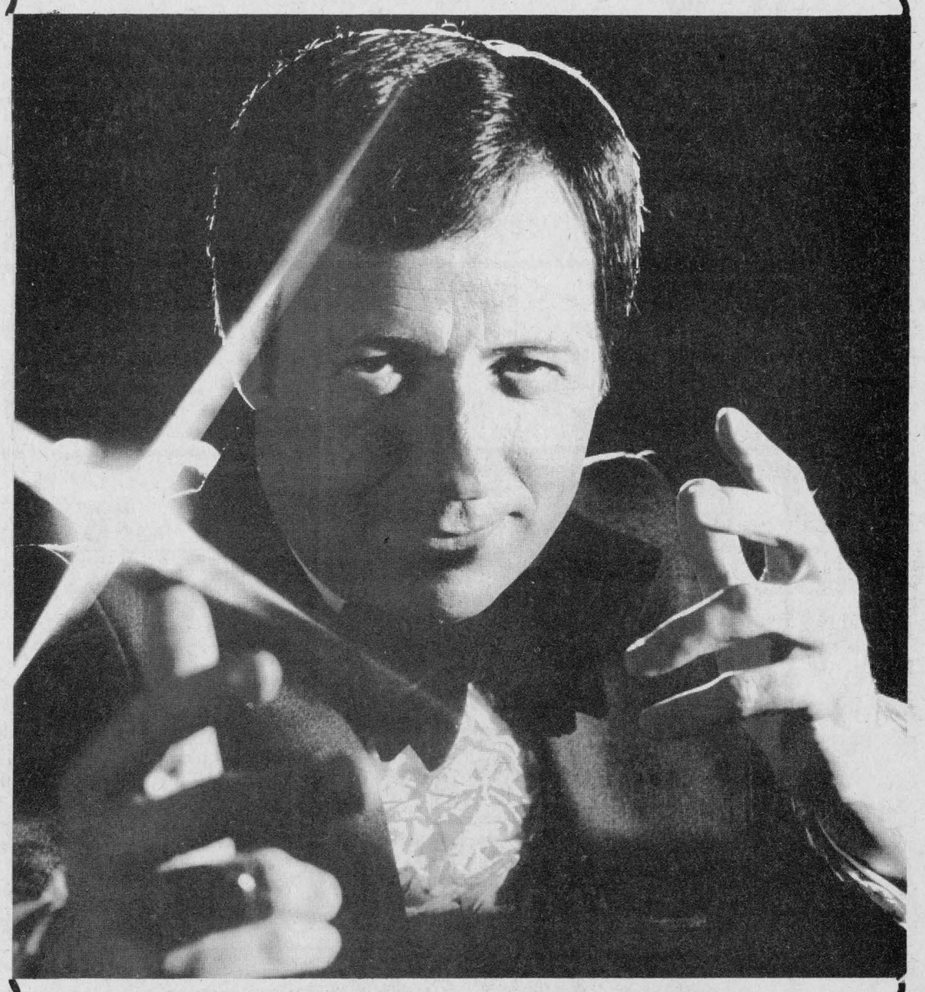
Show times, 10 p.m. and 12 midnight
Also three professional people in hand reading, etc., etc.
19-1c

SKY-HI DRIVE-IN THEATRE
EQUIPPED WITH CAR WARMERS
FRI-SAT MAY 15-16
DRESSED TO KILL
Suspense Drama
MAD MAX
- ACTION -
DUSK TO DAWN SHOW
SUNDAY MAY 17
HORROR - SUSPENSE - SHOCK - SEX - ACTION
THE STUD
DRACULA SUCKS
PLUS
BOOGEY MAN
AND
BUCKSTONE COUNTY PRISON
PLUS
THE 5TH FLOOR

Cut from Canada Grade "A" Beef
Chuck Blade Steaks
$1.29 lb

Cut from Canada Grade "A" Beef
Chuck, Bone-In
Short Rib Roast
$1.25 lb

Coca-Cola
Soft Drink
750 ml btl.
30¢
(plus deposit)

Sealtest
Lemonade
1 L cont.
30¢

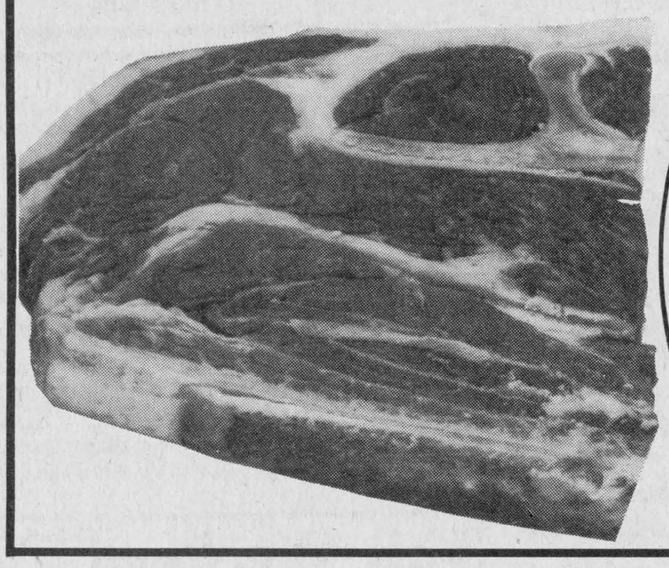





Cut from Canada Grade "A" Beef
Chuck
Shoulder Steaks
lb 1.49

Cut From Canada Grade "A" Beef
Cap-Off
Rib Steaks lb 2.99

Cut from Canada Grade "A" Beef
First Five Ribs Only
Prime Rib Steaks lb 2.89

Sunlight
Powdered Detergent
6 L box
3.08

Kingsford 10 lb bag
Charcoal Briquets 2.48

Del Monte Fancy 19 fl. oz. tin
Fruit Cocktail, Peach Halves or Slices .88

Red Rose pkg. of 60
Orange Pekoe
Tea Bags 1.68

Jolly Miller Orange Flavoured
Crystal Drink Mix
Pkg. of 3
.78

Maxwell House 10 oz. jar
Instant Coffee 5.38

IGA Fancy 48 fl. oz. tin
Tomato Juice .78

Four Star
10 fl. oz. tin
Whole Mushrooms .78

Nestle 4 x 5 oz. tins
Assorted Varieties
Mini-Puddings 1.08

Green Giant Fancy 10 fl. oz. tin
Cut Green, Cut Wax Beans or Summer Sweet Peas 3/.88

Niblets Fancy
12 oz. tin
Kernel Corn 2/.98

Robin Hood 2.5 kg bag
White Enriched
All Purpose
Flour 2.18

Weston's pkg. of 8
Hamburg or Wiener Rolls .59

Cordon Bleu 15 oz. tin
Beef or Irish Stew .88

Aunt Jemima 1 kg pkg.
Regular or Buttermilk
Complete
Pancake Mix 1.58

BURNS WEEK AT IGA
Burns' Pride of Canada

500 g pkg.
Sliced
Side Bacon 1.59

By The
Piece Only
Bologna lb .69

375 g pkg.
Sliced
Bologna .99

2 to 3 lbs
Dinner Hams lb 1.79

Store Packed 4 oz.
Ideal for BBQ
Beef Burgers lb 1.39

5 to 6 lbs
Smoked
Picnic Shoulders lb .99

3 to 4 lbs
Sweet Pickled
Cottage Rolls lb 1.29

1 lb pkg.
Skinless Wieners .99

175 g pkg.
Mac & Cheese, Bologna or
Chicken Loaf 2/.99

500 g pkg.
Four Varieties
Party Sticks 1.99

Store Packed
Small Link
Breakfast Sausage lb .99

175 g pkg.
Sliced
Cooked Ham .99

Frontenac or Meadow Gold
Assorted Flavours
Ice Cream
2 L cont.
1.39

Rose
Assorted Varieties
Relish
375 ml jar
.58

Facettes
White Two Ply
Facial Tissue
Pkg. of 400
1.28

5 to 7 lbs
Golden Baste
Chickens
lb 1.29

ROYAL TERRACE
Store Sliced
Pastrami
lb 3.69

ROYAL TERRACE
Store Sliced
Chicken Loaf
lb 1.39

ROYAL TERRACE
Store Sliced
Salami
lb 1.79

Top Valu 200 ft pkg.
Waxed Paper 1.18

Lido Snowball, 350 g pkg.
Coco Ball or
Assorted Mallow
Biscuits .98

Davidson's
pkg. of 12
Scone Rolls .79

Facelle Royale 2 roll pkg.
Assorted Colours, Two Ply
Paper Towels 1.18

Weston's pkg. of 12
Plain, Cinnamon
or Sugar
Donuts .89

Dietrich 100% 24 oz. loaf
(Ontario stores)
Whole Wheat
Bread .69

FREE
TOTE BAGS
WITH IGA CASH REGISTER TAPES

SEE DETAILS AT YOUR IGA STORE

Golden Gate 1 lb cont.
100% Soya Soft
Margarine .78

Hostess 200 g bag
Regular or Crinkle
Potato Chips 1.09

Top Valu pkg. of 240
Assorted Colours
Paper Serviettes 1.18

Facelle Royale 4 roll pkg.
Assorted Colours, Two Ply
Bathroom Tissue 1.38

Listermint
Mouthwash
750 ml btl.
2.89

Chinet 8 3/4"
Pkg. of 20
Paper Plates 1.49

Fiesta Assorted
Pkg. of 24
Plastic Cutlery 2/1.49

FROZEN FOOD SPECIALS

Farmhouse Frozen
Assorted Flavours
Cream Pies
12 oz. pie
.98

Pepperidge Farm
Frozen Assorted Flavours
Old Fashion Cakes
304 g box
1.38

McCain Frozen 4 x 5"
Pepperoni or Deluxe
Pizza
14 oz. box
1.98

McCain Frozen
Chopped Broccoli
10 oz. box
.38

High Liner Frozen
Cod Fish Sticks or Cod in Batter
14 oz. box
1.98



Luscious Ripe Red
California
Strawberries
a quart $1.28

Product of Chile
Canada Fancy Grade
Granny Smith
Apples lb .89

Canada No. 1 Grade
Seedless Cucumbers 2/$1

Florida Grown
Cello Radish
1 lb pkg.
2/$1

Green Leafy
Alfalfa Sprouts
4 oz. pkg.
2/$1

Product of U.S.A., Canada No. 1 Grade
New White
Potatoes
3 lbs for $1

STORE HOURS:
Mon.—Wed. 8:30 a.m.—6 p.m.
Thurs., Fri. 8:30 a.m.—9 p.m.
Saturday 8:30 a.m.—6 p.m.

People Come First at IGA

PRICES EFFECTIVE UNTIL CLOSING SATURDAY, MAY 16, 1981. WE RESERVE THE RIGHT TO LIMIT QUANTITIES.

EDITORIAL

IT'S OUR OPINION

The Glengarry News

ALEXANDRIA, ONTARIO, WEDNESDAY, MAY 13, 1981

Half of population ignored

The province is virtually ignoring the plight of half of Ontario's population, MPP Marion Bryden says.

Noting that the 17-page Throne Speech contained not one policy to improve the status of women, the NDP's Women's Affairs Critic challenged the government's sincerity.

"How can you plan to increase productivity and develop our resources when you ignore half of Ontario's human resources?" she asked.

"Women in Ontario still make only 58 per cent of what men make on the average. They are still largely confined to the low-paying clerical and service jobs."

Since women are usually harder hit than men during tough economic times (women are urged not to "take" jobs from male employees), the advent of computerization may not be a blessing, Bryden warns.

The government is not yet "awake to the microelectronic revolution which threatens to wipe out 30 per cent to 40 per cent of the jobs for which women have been trained in the past.

"Where will these displaced women find alternative employment and training? A majority depend on their jobs to support themselves and their children."

Bryden then asks the eternal question: "When will this government get into the 20th century and look at the wave of the future? When will it make a commitment to the economic equality of women and cease regarding them as secondary wage earners?"

As Bryden, herself points out, no single measure can remedy the problem. A package of measures is needed to remove the barriers to change, to alter attitudes, to open up skill training to women, to guarantee equal pay for work of equal value and to provide support services such as day care to give real meaning to economic equality.

The NDP introduced the Women's Economic Equality Act in June 1980, but the bill was blocked by the governing Conservatives.

Current legislation is simply too weak, Bryden says.

"The government's record on equal pay legislation is indicative of its lack of understanding of equal opportunity. Last year it tried to substitute a media campaign and the hiring of extra law enforcement officers for an overhaul of its narrow equal pay law.

"The result: 41 violations were processed compared to nine in the previous year—but compensation awarded averaged less than $1,000 per woman involved.

"Overall the total compensation worked out to 21 cents per woman in the Ontario labor force—a long way from closing the $7,000-$8,000 gap in earnings between men and women." *B. R.*

MPPs demonstrate chauvinism

It is little wonder that women must still assume second-class status in our society when even our decision-makers in the legislature display a 19th century attitude towards females.

During a debate in the Ontario legislature last week, two Conservative members made chauvinistic remarks about Liberal member Sheila Copps.

The female member was told she is better looking than her predecessor but her time would be better spent in the kitchen.

Minister of Housing and Municipal Affairs Claude Bennett made the first crack, referring to Copps' predecessor, Margaret Campbell.

Bennett suggested Copps "not try to perform like the former member for St. George who had a habit of yelling and shouting and made little or no sense."

He continued: "The only thing I would say to the member for Hamilton Centre is that she is better looking than the former member for St. George."

Clearly a sexist remark, but Bennett said later he thought he was "entitled as a male" to make the observation.

His cohort, Tory Mickey Hennessy, told Copps to "go back to the kitchen."

By their mindless comments, both men have done much to re-inforce the subtle female stereo-types that they claim to be combatting through their own legislation and status of women studies.

Bennett has impressed upon us that women are irrational, emotional creatures who yell and shout a lot but make little sense. Their sole value in society is to be creatures of beauty for men to adore and fondle. In other words, what is Ms. Copps doing in the legislature? She should be seen and not heard.

Hennessy goes even further. He suggests that woman's place is in the home, more specifically in the kitchen, presumably waiting hand and foot on insufferable males such as himself.

We can pass laws. We can have commissions. But as long as we have attitudes like this, we will never have equality.

The government preaches equal rights for women. Its members practice quite the opposite. *B. R.*



ITEMS OF AULD LANG SYNE . . .



. . . GLEANED FROM OUR FILES

TEN YEARS AGO
Thursday, May 13, 1971

Blair MacDonald, Marshall McMillan, Henley Shaw, Ivan MacMillan and Donnie Morris were recognized at the annual Lions Club Sportsmen's Dinner, Monday night. After the presentations, Angus H. McDonell, the dinner's chairman, was presented with a souvenir scroll. Angus is stepping down from chairman in favor of wintering in southern climes. — Euclide St. Denis started construction Wednesday of his new business block. —The Laggan Public School's home and school association has asked the Canadian Transport Commission to have gates placed at the Alexandria CNR level crossing in the interests of safety for school bus occupants.—Alexandria ratepayers will have lower levies for school purposes as will residents of all other Glengarry municipalities at least for secondary school purposes.

TWENTY YEARS AGO
Thursday, May 11, 1961

Royce MacGillivray of McCrimmon has been awarded a Canada Council Fellowship for a year of study at Harvard and at research centres in England. He is working for his Doctor of Philosophy degree in History at Harvard. —Mr. and Mrs. Peter A. Morris formerly of Alexandria, have taken up residence in Deseronto where Mr. Morris has purchased a funeral and insurance business. —Doug Baxter will be the next president of the Lions Club of Alexandria. He will succeed Duncan A. Macdonell in that post.

THIRTY YEARS AGO
Friday, May 11, 1951

Pte. Donald Kennedy of Laggan, has been injured in a battle accident in Korea, the first Glengarry casualty.—Montcalm Parisien, sales manager at Graham Creamery, has purchased a dairy plant at Hawkesbury.—Jos. Marcoux survived his third bout with carbon monoxide poisoning Saturday after being unconscious five hours. He had been washing his car when his partner, Duncan J. Morris found him in the gas-filled Trottier garage.—Miss Ann McGillis of Lochiel graduated as a nurse from Grace Hospital, Ottawa, Monday.—Jack Libbos has taken over the shoe repair shop his father now retires from after nearly 50 years.—A grain elevator at Glen Robertson owned by Aldema Seguin was lost to fire early Friday.—Joseph Menard suffered a fractured hip Wednesday, in a fall in the home of his son, Wilfrid, Kenyon Street.

FORTY YEARS AGO
Friday, May 9, 1941

John J. (Jack) McLaughlin, son of Mrs. Geo. P. McLaughlin of Martintown, is one of six Ontario men on a vessel reported overdue.—The Wood Products plant here opened May 1 with some 20 men engaged in hockey stick production.—D. Connell, dairy instructor in Glengarry for the past 16 years, leaves Monday for Kemptville, where he has been transferred.—Bob Ellis of Maxville, has left for Montreal to join the RCAF.—Miss Florence MacLeod visited her parents, Mr. and Mrs. R. J. MacLeod, Kirk Hill, last month, before going to Washington to fill a position in the British Embassy.—John E. Morris, son of Mr. and Mrs. Peter Morris, reported to the RCAF at Montreal, Monday, for training as a radio technician.—Mrs. F. Spooner and family have arrived from Dornie to reside on Dominion Street.

FIFTY YEARS AGO
Friday, May 8, 1931

Miss Margaret J. MacRae of Glen Robertson last week received her diploma at the graduating exercises of the Children's Memorial Hospital School for Nurses, Montreal.—Congratulations are in order for the Misses Christine Cluff and Edith Ferguson, Maxville, upon their receiving their degree of Bachelor of Arts from Queen's.—The site of the new rink at Maxville has been secured from Finlay McEwen. The plans call for a skating rink with ice surface 175x75 feet and a curling rink with two sheets of ice. The charter having been received, officers have been elected with Dr. A. T. Morrow as president.

SIXTY YEARS AGO
Friday, May 13, 1921

The greater part of Maxville's business section was destroyed by fire Monday evening, the outbreak being the worst in the village's history. Among buildings destroyed were the new Hydro substation, the residence of Dr. MacDiarmid, the King George Hotel, Mr. Winter's store, residence and store of Herbert Tracey, Banque of Hochelaga building, Hugh Christie's store, the Public Hall, Tom Dingwall's residence, Donald Duperron's restaurant and residence, Cameron & Campbell's store, Fred Filion's garage, F. Dousett's restaurant, residence of Gordon Empey, residence and furniture store of Hugh McLean, and Wm. St. John's residence.—A. McMillan, liveryman, is to be commended for his enterprise in adding a motor bus to his livery. —At spring convocation on Wednesday, Queen's University, Kingston, conferred the following

(Continued on Page 12)

From under the Williamstown Bridge

by Helen Sloan

by Helen Sloan

Chances are if there was a major fire in the Township of Charlottenburgh, our local volunteers would be a lot better equipped to deal with it than they were a few months ago.

Recently 27 firemen from the Martintown, Williamstown and Glen Walter departments took a five-week course in weekly sessions and became more familiar with the various aspects of fire fighting.

Their instructor was Larry Gordon, a fireman himself. Larry had taken previous courses over the years in Cornwall and Hamilton and participated in mutual aid courses offered in Chesterville and other areas. He believes it would be very beneficial if the three departments in Charlottenburgh were more familiar with each other and the equipment. Thus, when assisting each other at a fire, they could manage more efficiently.

The courses were held at a different department each week. All three fire trucks are identical and most of the equipment is the same

The course was divided into five segments. One dealt with water application, ventilation and attack procedure. How one would attack a burning building upon arrival depends upon many things such as the extent and location of the fire and the amount of water available.

Another dealt with breathing apparatus. They practised wearing a breathing air pack and working in a smoke filled environment.

A St. John Ambulance course was given by a St. John Ambulance employee, instructing the men on first aid procedures, resuscitation etc., etc.

Another evening dealt with becoming familiar with and learning to operate the portable pump, fire truck and the various equipment on the truck. The last session dealt with the use of ropes and ladders, the different types of knots and ladders and how to rescue people from a burning building.

Larry found the men co-operative and eager to learn. They took the course on a volunteer basis and were not paid. I find it very comforting to know these men really do care and are serious about doing their job well. Most of them agree that there is nothing more disheartening than to stand helplessly by and watch a disaster that perhaps could have been lessened by better knowledge and know how.

Charlottenburgh Council sponsored a social evening in appreciation of what they felt was a very worthwhile endeavor. Comments from council are very favorable about the maintenance and care of the three fire halls and trucks and the co-operation and interest of the men themselves.

Emergency fire numbers, police and ambulance stickers are being provided to everyone in Charlottenburgh. Martintown has already covered its area and Williamstown and Glen Walter are busy at it.

Two firemen will be stopping at your house to deliver them. They will answer any questions you have and offer a fire inspection of your premises at that time or any other time convenient to you. All enquiries are welcomed. If there is ever anything you wish to know concerning fire safety etc., just phone your department. The delivery of the stickers is also voluntary. The men are not paid but feel this will promote good public relations and interest in fire safety.

This August, at the Williamstown Fair, the joint departments hope to have a booth set up for display to inform the public on fire prevention and safety and answer any questions.

We are very lucky in our township I think. It is evident that the fire departments of Charlottenburgh are indeed alive, aware and informed.



Perspective

by Bob Roth

Democratic terrorism

What is a terrorist?

I think most people in our country would define him or her as a fanatic who would resort to any cruel and violent tactic to achieve a political goal.

That certainly is the image conjured up by the North American media.

How then do we explain the Bobby Sands episode in Northern Ireland?

Bobby Sands was a convicted terrorist. He was jailed by British authorities. As a criminal, one would think he would have been socially ostracized.

But he was not.

Not only was Sands not hated by the countrymen in his riding, he was elected by them—while still in jail—to sit as their member of parliament in the British government.

Certainly, his election was a major propaganda coup for the Irish Republican Army and other like-minded groups, but it was actually much more than that. It was a stunning revelation that the way we view political events from our North American armchairs may not be correct. Even more, we must ask ourselves how much conscious or unconscious filtering is done by our media in presenting world affairs to us.

How could Sands have been an enemy of the public if the public voted him in as their representative?

If we accept the principle that democracy is rule by the people and we acknowledge that the people, in this case, voted in favor of a convicted terrorist, then we must conclude that the public support terrorism.

Democratic terrorism?

If violence is endorsed by the people, it can hardly be classed as "terrorism" because obviously the people are not terrified about it. Only the "enemies" of the people are terrified.

There seems to be a fine line between a "terrorist" and a "freedom fighter." Our media, I fear, rather than defining acts of violence in terms of the popular support they receive, use loaded words like "terrorists" and "freedom fighter" to identify "enemies" and "friends" of our own value system. As a result, Afghanistan rebels fighting the Russians are "freedom fighters". IRA gunmen and Palestinian guerrillas are "terrorists".

In many ways, Bobby Sands hunger-strike death was anti-climactic. The real shock wave came when he was elected to parliament. In that one moment, those of us who are honest enough to admit it to ourselves, had to accept the fact that our view of the world is not an objective view at all. It is a personally biased view, often not shared by other people.

On how many other world situations do we have atwisted perception? What about the Middle East, Poland, Latin America?

Can we be sure our foreign policies are correct when we can so easily misread popular feelings in other nations?

We all thought Bobby Sands was a terrorist. In fact, he was a soldier who died for his country the same way countless other soldiers have died for theirs.

If that represents terrorism, there isn't a country in the world which doesn't deserve the label.

THE GLENGARRY NEWS LIMITED

A member of the Canadian Community Newspapers' Association

CNA Audit Bureau of Circulation ABC

THE GLENGARRY NEWS LIMITED

P.O. Box 10, Alexandria, Ont.—Tel. 525-2020

EUGENE A. MACDONALD, President
EMILE HURTUBISE, General Manager and Publisher
ANNA MARGARET MacDONALD, Editor
ROBERT ROTH, Assistant Editor

SUBSCRIPTION RATES: $10.00 per year; $12.00 per year in Canada, beyond the 40-mile zone; $20.00 per year U.S.A. and Foreign—Second class mail registration No. 1302



Anxious for information

Apple Hill, Ont.
May 11, 1981

The editor,
The Glengarry News:

On June 1st the village of Apple Hill will observe its 99th birthday, and plans are underway for a big centennial celebration from July 1st to 4th inclusive, 1982. Accordingly, the centennial committee is most anxious to get in touch with former residents, their families, friends, and any others who may be able to help us in planning our activities. We would like the names and addresses of all former residents or their families to enter in our centennial book. We would also be most grateful for any old records, letters, news-clippings, pictures, photographs, etc. which have any bearing on the past life of our village. Any "memoirs" of past customs or events would be most welcome.

How many of you recall events such as these: the silent movies held on Saturday night in Dancause Hall, "meeting the train"; the train rides to and from Avonmore High School, the Farm Forum meetings, the house parties, school days when Apple Hill had its two schools, writing the "entrance" examinations, the quilting bees, threshing time, silo-filling time, taking the milk to the factory on Saturday night, walking to school, the First World War years, the "Flu" which took its toll of so many lives, the "Depression" years, the Second World War years, lamp-light nights, the event of the first radios and the early telephones, etc.?

If you recall any of these things, please write up your memories and send a copy of them to the Apple Hill Centennial Committee, c/o Isobel Fraser, Box 39, Apple Hill, Ontario, K0C 1B0. We would like to place all such items, "memoirs", pictures, letters, news items, etc. in our Centennial Display Gallery so that all may share in our past. These will be treated with the utmost care and will be returned to you intact.

Aline Gormley,
Publicity chairperson

Well done, young citizens

May 6, 1981

The editor,
The Glengarry News,

Please allow me the opportunity of commenting on our "Misguided Youth".

Daily, through the media, we learn of the vagaries of today's young adults. Or are they adolescents? Much negative publicity is given when they don't conform.

Not enought publicity is given when our youth display the kind of responsible citizenship on which a healthy society is built.

It is true that Terry Fox has become a legend at such a tender age, but there are hundreds and thousands of acts of selflessness displayed by our young adults every day.

The Blood Donor Clinic held recently at Tagwi Secondary School is an example of our society's young citizens-in-action.

This Blood Donor Clinic was made successful through the efforts of these students. While the efforts of the adults in the community are not to be overlooked, 68 per cent of the donors were teenagers.

Hopefully this leadership, provided by our youth, will lead to an even more successful clinic next year, and in the meantime "Well done—young citizens".

Sincerely,
Donald Bond,
Tagwi Blood Donor Chairman

Spring ceilidh in Alberta

The editor,
The Glengarry News:

Once again the Glengarry clansmen residing in Alberta will be gathering for a spring ceilidh. It will take place on Saturday, June 6 at 7 p.m. in Lacombe, Alberta at the Royal Canadian Legion Hall.

At our first meeting, at the end of September in Ponoka, many new acquaintances were made and old ones renewed. At that time we incorporated the club and chose a board of directors for the different areas of the province.

Currently the "Glengarry Social Club of Alberta" has members from Calgary, Claresholm, Edmonton, Fort McMurray, Grande Prairie, Lacombe, Ponoka, St. Albert, Sundre, and Wetaskiwin.

We are hoping to meet twice a year and we extend a warm and open invitation to any Glengarrian who wishes to attend. Come one and all to Lacombe Alberta on June 6 for a great Glengarry night of entertainment!

If you have any inquiries don't hesitate to call any of the directors. Nancy G. MacKenzie (783-5905) Ponoka; Kevin Pelley (466-2764) Edmonton; Marcel Legault (783-2147) Lacombe; Sheila Laviolette (532-1108) Grande Prairie; Sheldon MacMillan (625-3927) Claresholm; Charles MacLeod (271-8903) Calgary.

Cathy and Claude Roy,
Calgary, Alberta

WOODBURNING AND SOLAR SYSTEMS

NRG Energy Designs & Products Inc

Showroom Location—Cornwall Twp. IXB
(North of St. Andrews West)
Tel. 933-5249

16-1c

THE NEW MINIMUM WAGE RATES FOR AGRICULTURAL WORKERS IN ONTARIO

For persons employed in the harvesting of fruit, vegetables or tobacco, new Minimum Wage rates will go into effect June 1st, 1981. A further increase will go into effect April 1, 1982.

MINIMUM WAGE	Effective June 1, 1981	Effective April 1, 1982
Adult	$ 3.30	$ 3.50
Student*	$ 2.45	$ 2.65

*Students under 18 who work 28 hours per week or less during the school term or work full time during school holidays.

ALLOWANCES (weekly)		
Room	$15.00	$17.00
Meals (each)	$ 1.30	$ 1.40
(weekly)	$27.00	$29.00
Room and Meals	$42.00	$46.00
Housing	$36.00	$39.00
Housing (serviced)	$48.00	$52.00

Additional information may be obtained from the Employment Standards Branch, Ontario Ministry of Labour, in the following cities:

TORONTO
400 University Avenue
M7A 1V2
Tel: (416) 965-5251

KINGSTON
1055 Princess Street
K7L 1H3
Tel: (613) 542-2853

OTTAWA
2197 Riverside Drive
K1H 7X3
Tel (613) 523-7530

SUDBURY
199 Larch Street
P3E 5P9
Tel: (705) 675-4455

WINDSOR
500 Ouellette Avenue
N9A 1B3
Tel: (519) 256-8278

HAMILTON
1 West Avenue South
L8N 2R9
Tel: (416) 527-2951

KITCHENER
824 King Street West
N2G 1G1
Tel: (519) 744-8101

ST. CATHARINES
205 King Street
L2R 3J5
Tel: (416) 682-7261

THUNDER BAY
435 James Street South
P7E 6E3
Tel: (807) 475-1691

KENORA
808 Robertson Street
P9N 1X9
Tel: (807) 468-3128

LONDON
205 Oxford Street East
N6A 5G6
Tel: (519) 439-3231

SAULT STE. MARIE
390 Bay Street
P6A 1X2
Tel: (705) 949-3331

TIMMINS
273 Third Avenue
P4N 1E2
Tel: (705) 267-6231

For toll free numbers check the government listings in your local telephone directory.

Ministry of Labour
Ontario
Employment Standards Branch

Auld Lang Syne . . .

(Continued from Page 11)

degrees: BA - Agnes Chisholm, Lancaster; Agnes May Condie, Bainsville Helen E. Craig, Cornwall. John McLean, Dunvegan, Ernest J. Sauve of Alexandria. The N. B. Dupuis scholarship in mathematics was won by D. J. MacDonald of Dalhousie Station.—Jack Macdonald, son of E. J. Macdonald, left here the forepart of the week to join the staff of the Chisholm Wellage Co. at Brockville.

SEVENTY YEARS AGO
Friday, May 12, 1911

In the supplementary estimates for the current year, there was included the sum of $5,000 for a public building at Maxville. We understand the amount is for a new post office.—At a meeting held in McLaren Hall, Saturday night, the following were named a building committee to proceed with erection of the Presbyterian Church: H. Munro, John Simpson, E. I. Tralton, I. B. Ostrom, J. A. McRae, J. D. McIntosh, J. T. Hope, MD, and D. D. McRae.—One of Kenyon's most progressive farmers, R. J. Kennedy, lost a barn on his west property by fire, Wednesday, the loss including modern machinery and implements.—Leonard MacGillivray has arrived from St. Timothee, Que., on an extended visit to his parents, prior to a contemplated trip to the West.

EIGHTY YEARS AGO
Friday, May 10, 1901

A case of smallpox was discovered here on Saturday, and there are two other suspected cases. A meeting of Council was immediately called. Night and day a guard is kept on the houses quarantined and a building has been erected on the Island for those quarantined. Council has also made vaccination compulsory.—After 38 years' service it was discovered on Sunday that the bell on St. Finnan's Cathedral was badly cracked, and its removal from the tower will soon be effected.—David Rayside, lately appointed Assistant General Superintendent of the Bell Telephone Co., was recently presented with a gold watch by the Montreal employees of the company.—A. W. McMillan, formerly of Lochiel, but now of Ottawa, has arranged with the New York & Ottawa Railway for placing newsboys on their passenger trains. — Dan McLean, who was employed by D. D. McMillan & Sons, of this place, has opened out a blacksmith shop in Maxville.

Robert J. Crowe passed away

Robert Jay Crowe of Summerstown passed away at Hotel Dieu Hospital on April 23 at the age of 72 years.

Robert Crowe, beloved husband of Christena MacCrimmon, formerly of Dunvegan, was born in Merriman, NB in 1908. When he was five years old, his family moved to Canada and settled in Saskatchewan. He served in World War II from 1943 to 1945.

He married Christena in 1943 in Hamilton. They lived in Dunvegan for a short time, then moved to the Second Concession of Charlottenburgh, to Cornwall and finally to Summerstown Station.

Mr. Crowe worked at Domtar Construction Materials Ltd. as a steam engineer and electrician. After retirement, he remained quite active as an electrical contractor.

He was a member of: the Lancaster Masonic Lodge, the Lancaster Branch of the Canadian Legion and St. Andrew's United Church in Williamstown, where he was also an elder and chairman of the board of Stewards.

Left to mourn his passing are: his wife Christena, two sons, Arthur Crowe of Brampton and Stephen of Grande Prairie, Alta.; two daughters, Katherine Mazerolle of Ottawa and Sharon, Mrs. Daniel Arcand of Saskatoon and four grandchildren, Douglas and James Robert Crowe and Suzanne and Melissa Arcand.

Four sisters and one brother also survive. They are: Katherine, Mrs. Bill McKinnon of Sicamous, BC; Lionne, Mrs. Ed Morelli of Viscount, Sask.; Dolly, Mrs. George Mason of Penticton, BC; Mrs. Grace Gardner of Deerfield, NH, and Perry Crowe of Fort St. John, BC. He was predeceased by two brothers, Richard and Joel and by one sister Pauline, Mrs. Bill Porchet.

The funeral service was held on Saturday, April 25 at St. Andrew's United Church, Williamstown. Interment was in St. Andrew's United Church cemetery.

Pallbearers were: Allan MacCrimmon, Robert Cattanach, Michael Bougie, Robbie MacPherson, Kevin Bougie and Rene Geneau Jr.

Are seeking both students and teachers

April 22, 1981

The editor,
The Glengarry News,

We are looking for former teachers and students of the Morrisburg Collegiate Institute and Morrisburg High School.

As part of our Old Home Week Celebrations this year, July 1-5, we are having a nostalgia dance, after the parade, on the afternoon of July 4, 1981, with Russ Hayes Orchestra supplying the music.

Please keep Saturday, July 4, 1981, open and head back home. Let's renew old friendships and memories.

For any information, contact: Mrs. Ruth Edge, P. O. Box 952, Morrisburg, Ontario. K0C 1X0.

Gained confidence

May 4, 1981
R. R. 1
Lancaster, Ont.

The editor,
The Glengarry News,

Special delivery, one bouquet to the "Alternative School" which is sponsored by SD&G County Board of Education; Alternative School meaning a chance to learn with the aid of qualified teachers. They give inspiration and motivation or what is commonly known as a pat on the back.

I can honestly say, I have gained confidence from them that could never come from a mail box.

Denise Kirby



Monuments
A.J. FILION

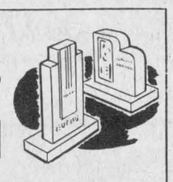

St. Paul St. East, Alexandria, Ontario
Tel. 525-2071
Agent for Martel & Sons
19-12c

GLENGARRY EAST PASTORAL CHARGE

Alexandria 9:30 a.m.
Dalhousie Mill 11:15 a.m.
Glen Sandfield 10 a.m.
E. Hawkesbury 11:15 a.m.

Rev. L. Woolfrey
Rev. O. Stevens

15-tf

TOUR
Cornwall Coach and Tours
and the
Glengarry Club of Ottawa
July 9 to July 19, 1981
To Glendale Scottish Fiddle Festival
Cape Breton—Cabot Trail—Halifax—
St. John, N.B.—Bangor, Maine—
Vermont
Includes Bus Tour and Accommodations
$389 each, based on twin occupancy
Leaving Martintown and/or Maxville
Limited Space Still Available
For further info—Call 938-3200, Cornwall
or
Myles MacMillan 613-733-9473, Ottawa
A Fiddling Good Time Guaranteed
18-3c

TRAPPEUR LOG HOMES

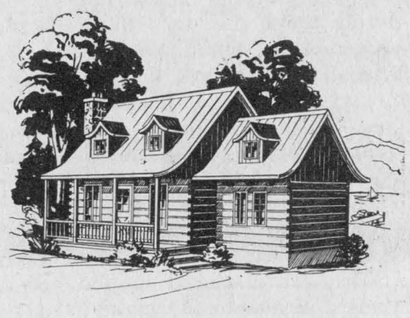

Beat the high cost of housing.
Build your own log home or have Cameron's build it for you.

- Save 30% and more by constructing it yourself.
- Your solid log home with an insulation kit will save 50% or more on heating costs yearly.
- Add on to your home as the need arises.
- Enjoy a home with a minimum of maintenance and a high resale value.

Cameron's INSULATION LTD. 938-9442

We have the best selection of airtight stoves in the area, and do all types of insulation work.
Member of Hudac—Chamber of Commerce
Eamers Corners Cornwall, Ont.
14-13c

Trip for 2 to Walt Disney World®

For one week, plus $400 spending money...air flight, hotels, and transfers, courtesy of Hawkesbury Paving Reg'd



Holiday Sunflight
No. 1 in Holiday Sun

With every twenty dollars you are eligible for a ticket in this draw for this trip to Florida. This offer is good until October 30, 1981. The draw will take place on the evening of October 31, 1981 at the Maurice Rozon Agency. The employees of Hawkesbury Paving are not eligible for this trip. The trip must be made before December 15, 1981.

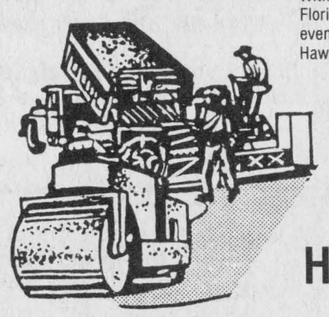

Free Estimates

Black Top Sealer
Commercial Industrial Residential
Roads - Streets Parking Lots Driveways

Hawkesbury Paving Reg'd
•REPAIRS •CONSTRUCTION 632-2244

19-21-23-25tf Box 213—R.R.2 Hawkesbury, Ont. Answering Service, 632-8571

Gardo



ATTENTION
HOG RAISERS!!!

At last you can feed your sows without the bother of purchasing, handling and mixing bran in the ration. "GARDO" has again shown

The way to better and more economical management

The new sow Premix **"GARDO" SPECIAL SOW "S" "S"** (no Bran) permits you to feed your sows a ration without Bran, and this with **excellent results.**

To day is the day of decision; change to the new premix **"GARDO" SPECIAL SOW "S" "S".**

For your convenience you can now call Gardo's office direct ***no charge:***

1-800-363-1295



18-2c



Martintown Rumor Mill

By Art Buckland

LEAVING HOME

A story retold from Charles Dunn's book is about Peter MacKellar who was born in Inverary in the Scottish Highlands. After his marriage, he was employed as a hired hand on the farm of a Colonel whose wife was a nagging soul. One day Peter was plowing. A friend came up to him and Peter stopped work to talk with him for a few minutes. The Colonel's wife saw her hand standing idle in the field and not slaving to the bone. She shouted abuse at him. With the instant anger characteristic of some Scots, Peter did not return to his plowing, but unhitched the horses, put them back in the stable, and went home.

He said to his good wife, "Ma, tha aite fo, n ghrein anns an urrainn domh." Translated from the Gaelic it means "I'm getting the H--- out of here."

His wife replied, "We'll leave together."

That same year of 1817 found them settling on a farm of their own in Eastern Ontario. Peter's independence proved beneficial not only to himself but also to his son, Archie, born a year before the family sailed from Scotland. Archibald MacKellar, son of the ill-treated farmhand, is remembered as a prominent member of the Legislative Assembly of Upper Canada.

I see by the full page ad in the News that Natural Gas is coming to Longue Sault. The boys down at the Mille Roches room tell me that it's been there a long time. Even in days B.S. (Before Seaway) Ernie's Hotel at Lock 20 and Whiteside's in Moulinette had heard of this natural phenomenon.

Here in Glen Falloch we know that a lot of natural gas passes—just to the north in subterranean piping. As soon as a certain farmer gets our line dug (it's not easy burrowing Colditz style in between heliocopter patrols) the hamlet will have a greater supply than at present. Go Gas Go!

That excellent sport of minor soccer is starting up for young people in the Charlottenburgh-Lancaster area. Interested? Next meeting is May 18. Phone farmer Page (South Branch, on the former Dow farm) for more details (931-1289).

This weekend Bobby Brown and his band of international renown will be at yon Bonnie Glen. Sponsors are the Old Time Fiddlers.

Solar Greenhouses

SOLAR HEATING
ENERGY CONSERVATION

Design products and construction.

Richard Kerr
874-2293

R.R.3, Dalkeith, Ont.

16-4c

HIGGINSON
Farm Supplies Ltd.
Farm & Consumer Products

Sales Manager: Lyle Miller
Parts Manager: Bob Periard 18-tf

Box 280 Maxville, Ont. 613-527-3126

Cheese arrangements made

Canada has signed arrangements with Austria, Switzerland, Finland, Norway and Sweden concerning Canadian imports of cheese from these countries.

Under the provisions of the arrangements, effective April 1, 1981, these European countries have agreed to adjust their subsidies on cheese exported to Canada so prices for subsidized imported cheese will not undercut the prices for the same or similar cheese manufactured in Canada.

A similar arrangement was reached with the European Economic Community (E.E.C.) in the last round of the General Agreement on Tariffs and Trade negotiations in 1979.

In the arrangements announced today, Canada has agreed to a Canadian cheese import quota of 45 million pounds annually as negotiated in the E.E.C. arrangement.

The terms of all cheese arrangements will be reviewed in 1982.

"With these arrangements, plus the existing arrangement with the E.E.C., more than 80 per cent of total Canadian cheese imports and virtually all imports of subsidized cheeses are now subject to a subsidy-limitation arrangement," Agriculture Minister Eugene Whelan said.

Mr. Whelan noted that the successful implementation of the arrangements should enhance the competitive position of domestic cheese producers in relation to subsidized cheese imports in the future, while maintaining consumer access to a wide variety of imported cheeses.

case

Industrial and Agricultural

MARLEAU GARAGE
SALES & SERVICE

INTEREST WAIVER UNTIL JANUARY 1, 1982
ON NEW AND USED FARM TRACTORS

Sales Representative
Nelson Menard, 524-5783 12-tf

St. Bernardin, Ont. Tel. 678-2033

To host pork congress

Pork producers from throughout Ontario and other Canadian provinces will meet in Stratford on June 23, 24 and 25 for the Eighth Annual Pork Congress.

The event will include a varied program held at the Stratford Fair Grounds.

A new position of the program this year will be a competition for producer innovators, permitting producers to introduce their new systems, devices, gadgets and ideas that reduce their labour and increase efficiency on the farm. The Ontario Pork Congress will reward the top ten winners in this competition and intend to pass on the new ideas to the rest of the pork industry.

Other events at the Congress will include purebred show and sales, industry exhibits, barbecues, education programs and even a pig art exhibit.

This unique competition held for the third year running usually attracts a variety of endeavours, from sketches, oils and ceramics to photographs and stitchery. There will be three contestant age groups and they may depict any of the various aspects of the pork industry in any manner imaginable.

Winners in this event will have the thrill of watching their entries sold at public auction on Tuesday, June 23.

Further information on the Congress is available by writing the Ontario Pork Congress, Box 61, Stratford, Ontario or phoning (519) 625-8811.

Demonstrates showmanship

The May 6th meeting of the Newington Calf Club was held at Case Michels.

Our club membership has increased to 22.

The senior members received three pamphlets on dairy cattle rations which hopefully will aid them with their major project.

Members tried to identify all the parts of the cow. However, some were rather misplaced.

A class of mature Holsteins were judged. The seniors gave reasons.

Michael demonstrated how a calf should be trained to show. Finer details of showmanship will be presented at Show Prep Day this summer since his calf was not very co-operative.

The next meeting will be held on June 2 at William Van Loon's.

CORN HYBRIDS?

SIX GREAT REASONS TO SWITCH TO FUNKS

1. High grain yields.
2. Fast energywise drydown.
3. Hybrids matched to all Ontario growing regions.
4. Performance backed by Funk Seeds world wide research.
5. The "1981 Ontario Hybrid Corn Performance Trials".
6. Bigger profits!

—Call Your Local Funks Dealer Today—

FUNK'S G HYBRID ®

Robert MacIntosh 527-5355
Earl Esdale 933-5871
Murray McIntosh 527-3144
Keith MacMillan & Son 525-1501
Wayne Mitchell 347-2950

16-4c

PICK WITH THE WINNERS!

THE ENVIRONMENTAL ASSESSMENT ACT, 1975

NOTICE OF COMPLETION OF ENVIRONMENTAL ASSESSMENT REVIEW

RE: Eastern Ontario Plan Stage Environmental Assessment

Proponent: Ontario Hydro

EA File No.: 1-77-0007-000

TAKE NOTICE that I have received from Ontario Hydro an environmental assessment for the above undertaking. I have caused a review of it to be prepared by Ontario Government ministries and agencies.

The application is for approval of an electrical transmission system expansion program for eastern Ontario. The Plan Stage is the first phase of a two-phase approval process, initiated by Ontario Hydro, for additional transmission facilities, which would connect Lennox Generating Station, Ottawa, Cornwall and the Québec boundary. The program submitted for review in the Plan Stage consists of: a system plan; identification of the general study area in eastern Ontario, within which the precise location of the new transmission facilities would be determined in the second phase of the study (see illustration); and a general outline of what Hydro proposes to do in that second phase.

The review is intended to help the public in considering the environmental assessment and the undertaking, and is based on the comments of the staff of the Provincial Ministries and agencies involved in the review. It does not represent a decision.

A copy of the environmental assessment and the review may be inspected in the full Public Record during normal business hours at these Ministry of the Environment offices:

Head Office,
Environmental Approvals Branch
10th Floor,
135 St. Clair Ave. West,
Toronto, Ontario.
(416) 965-3198

Kingston Regional Office,
133 Dalton St.,
Kingston, Ontario.
(613) 549-4000

Ottawa District Office,
2378 Holly Lane,
Ottawa, Ontario.
(613) 521-3450

Copies of the environmental assessment and the review are also available for inspection at the following locations:

Ministry of the Environment,
Cornwall District Office,
2nd Floor,
4 Montreal Rd.,
Cornwall, Ontario.

Ministry of Natural Resources Offices at Brockville, Kemptville and Lanark. Municipal libraries at Arnprior, Carleton Place, Casselman, Perth, Iroquois, Smiths Falls and Westport. Municipal offices, Chesterville.

The review may also be inspected at the offices of municipalities in the Regional Municipality of Ottawa-Carleton, and the Counties of Frontenac, Lanark, Leeds and Grenville, Lennox and Addington, Prescott and Russell, and Stormont, Dundas and Glengarry, as well as certain municipalities in the southern part of the County of Renfrew.

Under the Act, consideration must now be given as to the acceptance of the assessment and whether approval to proceed with the undertaking should or should not be given and, if given, whether the approval should be subject to any conditions.

Before these matters are considered, any person may make a written submission with regard to the undertaking, the environmental assessment and the review thereof, and may also require a hearing by the Environmental Assessment Board. The submission and/or hearing requirement should be sent by registered mail or delivered to me at the address below. A submission may be made in any form that clearly indicates the purpose of the document. The Regulation under the Act provides a form which may be used for a submission, but use of the form is not mandatory.

Any submission or requirement should be received by me no later than June 12, 1981.

A requirement has been received from Ontario Hydro that the Environmental Assessment Board be required to hold a hearing with respect to this matter, under subsection 12 (2) of the Act. A decision will be made on a hearing of the Environmental Assessment Board, as soon as the period for making submissions has expired.

Only those persons who make written submissions or require a hearing or otherwise advise me, will be placed on the mailing list for all subsequent notices or orders until a final decision on the undertaking is rendered.

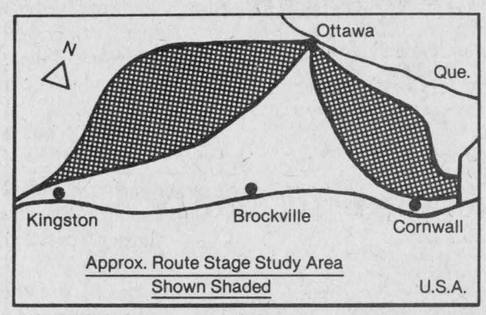

Keith C. Norton
Minister of the Environment
14th Floor,
135 St. Clair Ave. West,
Toronto, Ontario M4V 1P5

Ontario Ministry of the Environment

Hon. Keith Norton, Minister
G.W.S. Scott, QC, Deputy Minister

PRECIOUS BLOOD PARISH
GLEN WALTER
Charlottenburgh Twp. Lic. No. 298345

SUPER BINGO
MINIMUM $1,950 IN PRIZES
EVERY THURSDAY
8 p.m.
15 Regular Games at $50
4 Specials at $100 minimum
1 Special at $300
1 Super Special $400
E.S.N. Organization
17-tf

CO-OP SILOS
Pressed Stave
Seal Silos
with bottom unloader

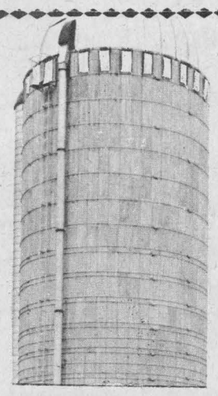

DION
Forage Boxes, Blowers
9 to 12 ton Wagons

57 Kenyon St. W. Tel. 525-1937

LOUIS LAUZON LTD.
Farm Machinery Dealer

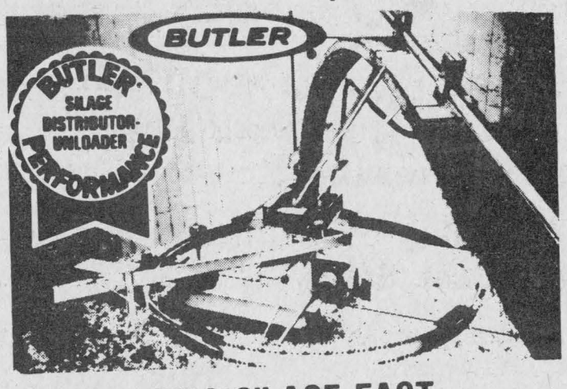

FEEDS SILAGE FAST

True 3-point suspension, no drive drum to manhandle, no weights to adjust, really throws it out, can't tip, can't tilt, 2 machines in one.
18-tf

For quackgrass control– Nothing works like Roundup®.

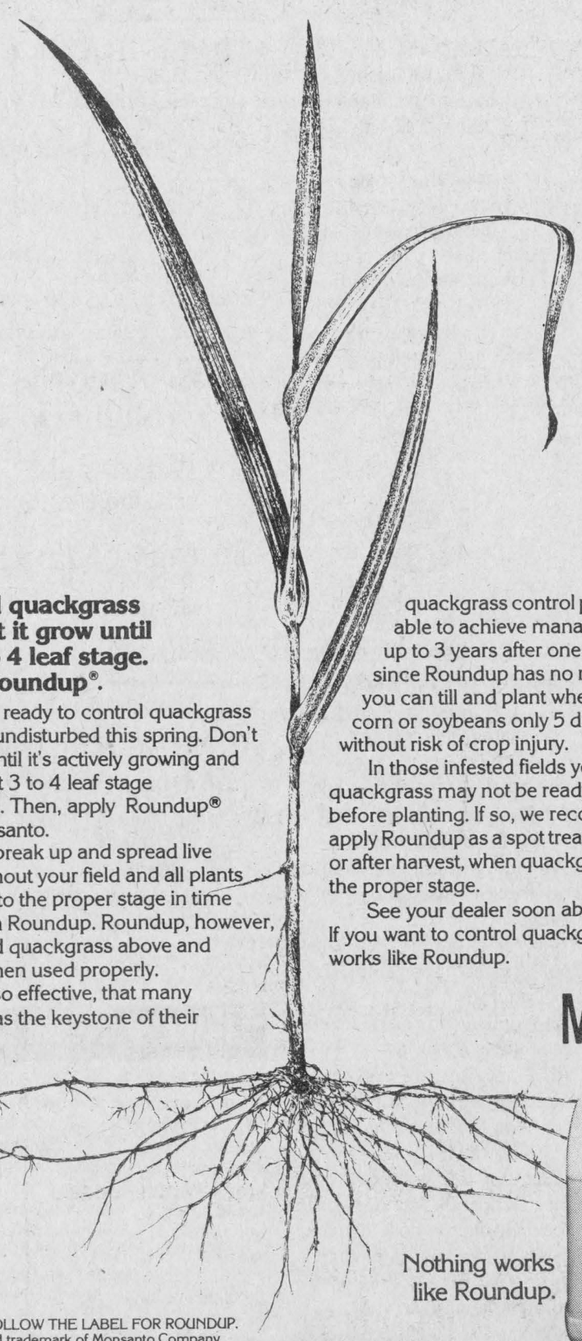

Before you till quackgrass this spring, let it grow until it's at the 3 to 4 leaf stage. Then, apply Roundup®.

You really can get ready to control quackgrass by letting it grow undisturbed this spring. Don't touch it or till it, until it's actively growing and most weeds are at 3 to 4 leaf stage (20 cm in height). Then, apply Roundup® herbicide by Monsanto.

Tillage may break up and spread live rhizomes throughout your field and all plants may not re-grow to the proper stage in time for treatment with Roundup. Roundup, however, controls emerged quackgrass above and below ground, when used properly.

Roundup is so effective, that many farmers, using it as the keystone of their quackgrass control programs, have been able to achieve manageable control for up to 3 years after one application. And since Roundup has no residual soil activity, you can till and plant wheat, oats, barley, corn or soybeans only 5 days after treatment, without risk of crop injury.

In those infested fields you plowed last fall, quackgrass may not be ready for Roundup before planting. If so, we recommend you wait to apply Roundup as a spot treatment in the crop– or after harvest, when quackgrass has regrown to the proper stage.

See your dealer soon about Roundup. If you want to control quackgrass—nothing works like Roundup.

Monsanto

Nothing works like Roundup.

ALWAYS READ AND FOLLOW THE LABEL FOR ROUNDUP.
Roundup® is a registered trademark of Monsanto Company
Monsanto Canada Inc. Winnipeg, Montreal, Toronto, Regina, Saskatoon, Calgary.
RCN-1-81 © Monsanto Company 1981

CLASSIFIED ADS

• SWAP • HIRE • BUY • SELL • RENT •

Coming Events

GOLDEN wedding—Amanda and Grant MacGillivray will celebrate their 50th wedding anniversary on Tues., May 19 by receiving their relatives and friends from 2 to 4 and 7 to 9 p.m. Good wishes only. 18-2p

BAKE and rummage sale, Wednesday, May 20, starting at 2 p.m. Community Nursing Home, 92 Centre St. Proceeds to benefit residents. 18-2p

GUIDES and Brownies Spring Fair, May 30, 1981 at Knights of Columbus Hall from 10 a.m. to 5 p.m. Something for everyone. Please support your local Guides and Brownies. 18-2p

THE Glengarry Memorial Hospital Auxiliary annual Courtyard Festival will be held on Saturday, June 6 from 2 to 4 p.m. It will feature a bake table, handicrafts, garden centre, This'n that, dried flower arrangements, palm reading, door prizes, raffle. Admission $1.50. Also Buffet luncheon. 18-4c

LAWN sale Sunday, May 17, 1 mile south of Maxville. Tel. 527-5439. 19-1p

IF you can't stop drinking when you want to, visit Alcoholics Anonymous Friday nights at 8:30 p.m., Church on the Hill, Kincardine Street, Alexandria. Write for confidential information to Box 383, Alexandria, KOC IAO. Or call 938-1984. 42-tf

Bonnie Glen

For Reservations
Tel. 525-3078 or 525-2646

FRIDAY, MAY 15
You are cordially invited to a mixed party in honor of Carol Kinnear of Monkland and Murray Hamilton, of Martintown. The Dorney Trio. Everyone welcome.

SATURDAY, MAY 16
Glengarry Old Time Fiddlers present Bobby Brown and the Scottish Accent.

Green Valley Pavilion

Tel. 525-1079

FRIDAY, MAY 15
BLUE ROOM
Alexandria Moulding Soft Puck Annual Dance. Good music from 9 to 1 p.m.

SATURDAY, MAY 16
BLUE ROOM
Mr. Henry Cameron and Mr. and Mrs. Anthony Wetering cordially invite everyone to a wedding reception in honor of Mr. and Mrs. Henry Wetering (nee Colleen Cameron). Nowickyj Orchestra.

FRIDAY, MAY 22
BLUE ROOM
Mixed party in honor of Lynne Bedard, daughter of Mrs. Odette Bedard and Russell Barton, son of Mr. Kenneth A. Barton. Music by Les Copains.

SATURDAY, MAY 23
BLUE ROOM
Mr. and Mrs. Raymond Quesnel and Mr. and Mrs. Rheal Quesnel cordially invite everyone to a wedding reception in honor of Mr. and Mrs. Bruno Quesnel (nee Lilianne Quesnel). Music by Les Marquis Orchestra. Lunch will be served.

SUNDAY, MAY 24
BLUE ROOM
St. Mary's Parish, Green Valley, 25th Anniversary Banquet.

THURSDAY, MAY 28
CENTENNIAL ROOM
Private Pre-wedding party.

FRIDAY, MAY 29
BLUE ROOM
Mr. and Mrs. John McLeod and Mr. and Mrs. George Kay cordially invite everyone to a wedding reception in honor of Mr. and Mrs. Brian Kay (nee Susan McLeod). Good orchestra.

SATURDAY, MAY 30
BLUE ROOM
Mr. and Mrs. George Robinson and Mr. and Mrs. Willie Gaucher cordially invite everyone to a wedding reception in honor of Mr. and Mrs. Richard Gaucher (nee Dora Robinson). Music by Killoran Orchestra. Lunch will be served.

Coming Events

MIXED party in honor of Johanne St. Pierre and Maurice Deguire, Lefebvre's Hotel, Dalhousie Station, Saturday, June 20, 1981 at 8:30 p.m. Disco music. Adm. $2.50. 19-2p

THE Annual Meeting of the Glengarry Association for the Mentally Retarded Inc. will be held at the Harmony Glen School, on Wednesday, May 20, 1981, at 8 p.m. at which time Elections will be held for the Board of Directors for the 1981/82 year. Everyone welcome. Bring a friend. 18-2c

Maxi Bingo, May 19, 8 p.m. Vankleek Hill Community Centre, under auspices of Vankleek Hill and District Lions Club. 9-tf

ARE you a relative or friend of someone with a drinking problem? Al-Anon can help. Sundays, 8:30 p.m. at the Church on the Hill, Kincardine St., Alexandria. Wednesdays, 8:30 p.m. at the United Church, 260 McGill St., Hawkesbury. Or write P. O. Box 1346, Alexandria. 11-11p

GLENGARRY SPORTS PALACE

Tel 525-3600

BINGO EVERY THURSDAY
8 p.m.

FRIDAY, MAY 22
St. Raphael's Parish
Annual Spring Dance
LLBO Permit
Lunch Served

GOOD DATES AVAILABLE
for your
SOCIAL EVENTS
525-3600

CHARLOTTENBURGH RECREATION CENTRE

Bingo
Every Tuesday, 8 p.m.

Jackpot $500
plus $25 until won

SUMMER PROGRAM REGISTRATION
FRIDAY, May 15
5 to 9 p.m.
SATURDAY, May 16
9 a.m. to 5 p.m.
Programs Available:
Minor Softball
Minor Soccer
Swimming Lessons
Tennis Membership
Tennis Lessons
Roller Skating Membership
For further information
Tel. 347-2411
Good hall rental
dates available
Tel. 347-2411

ATTENTION—VETERANS
Ex-Service Men and Women
and Dependents

THE ROYAL CANADIAN LEGION SERVICE BUREAU OFFICER
Mr. Percy L. Price
359 Kent St., Room 603
Ottawa, Ont. K2P 0R7
will be visiting in the area
Anyone wishing information, advice or assistance, regarding:
(a) War Disability Pensions
(b) Treatment for entitled veterans
(c) Application for Benevolent Funds
(d) Appeals against adverse original applications for War Veterans and Widows Allowance
is requested to contact the Service Officer or Secretary of the local Branch, whose name appears below, not later than
MAY 22, 1981
to arrange an interview.
Alexandria Legion 525-2213
D.O. Collin, Service Officer
525-1110
19-2c

Coming Events

GLENGARRY X-C Ski Club Inc. annual meeting, Sunday, May 24, 1981, at 8 p.m. at 20 Harrison St., Alexandria. All members welcome. 19-1c

YARD sale Saturday, May 16, 17, 18. Housewares, antiques, tools, toys, baby articles, clothes, trees, bed sheets and blankets, and miscellaneous items. 3 miles west of Glen Roy, Tel. 528-4641. 19-1p

YOU are cordially invited to a wedding reception in honor of Pauline (daughter of Mr. and Mrs. Andre Lefebvre) and Jacques (son of Mr. and Mrs. Henri Viau). Saturday, May 16, 1981. For further information Tel. 525-2583 or 347-2333. 18-2p

ST. Raphael's Parish Annual Spring Dance. Friday, May 22 at 9 p.m. Glengarry Sports Palace. Music, Mike Gibbs and the Blue Jeans. 19-2c

GLEN Robertson card party May 19, sponsored by Club 65, at Recreation Centre. Good prizes and lunch. Everyone welcome. 19-1p

KENYON Women's Association ham supper in Dunvegan Hall on May 30, 1981, 4:30-7:30 p.m. Adults $4.50, children $2. Everyone welcome. 19-2c

BAKE Sale on Saturday, May 23, at the Alexander Hall, from 1:30 to 3:30. Tea will be served. 19-1p

A wedding reception will be held in honor of Mr. and Mrs. Gary Swanson (Chris Grant) at 9:30 p.m., on Saturday, May 16, 1981. For further information Tel. 525-3232. Everyone welcome. 19-1p

RUMMAGE sale in Alexandria United Church basement hall continues for two more Saturday mornings, May 16 and May 23, 9 a.m. to 11:30. Take time to search out the many remaining bargains. 19-2c

STRAWBERRY social, Avonmore Presbyterian Church grounds, Friday, June 26 at 8 p.m. Weather unsuitable, it will be moved to Roxmore School Hall. 19-1p

THE children of Doris and Leonard Chisholm cordially invite you to their parents 25th anniversary on May 16, 1981 at 9 p.m. For further information, tel. 932-3220 or 534-2766. The Clansmen Orchestra. 18-2p

OLD fashioned pot luck (smorgasbord) supper at St. Andrew's United (The Round Church), May 23, from 5-8 p.m. Adults $4, children 12 and under $2. Sponsored by United Church Women. Proceeds to defray new roof expense. 18-2p

BALL HOCKEY
DANCE
Chez Paul—Dalhousie
Friday, May 15
Music: Satellite D.J.
$2 adv. $2.50 at door
19-1p

Rock'n Roll Night
Chez Paul
Dalhousie
Sunday, May 17
Music by D. J.
19-1c

Maxville Manor
ANNUAL MEETING
Tuesday, May 26
In the Manor Auditorium
8 p.m.
Guest Speaker
Mrs. Marjorie Mann
of Ottawa Council on Aging
Everyone Welcome
19-2c

Cards of thanks

MacLENNAN—It is with our deepest gratitude that we thank all our relatives, friends and neighbors for all their kindness shown to us in our recent loss of a dear husband, father and grandfather, Kenny. May we extend our sincere appreciation for flowers, donations to the Heart Fund, comforting messages and food taken to our home. Special thanks to Rev. Woolfrey, ladies of the church, Morris and Munro Funeral Home and all who helped us in any way.
—Cassie and family. 19-1p

Cards of thanks

MacMASTER— We wish to extend heartfelt thanks to neighbors, friends and relatives for many acts of kindness shown to us during our sad bereavement of a dear husband and father, Donald Duncan MacMaster. Many thanks for the floral tributes, donations to the Ontario Heart Foundation, cards and messages of sympathy, the Alexandria Lodge AF&AM No. 439 for their service; to the Gaelic class, to Dr. MacPhee and Dr. Conway, to all the nurses in the Intensive Care Unit, Cornwall General Hospital. Special thanks also to John and Lynda Bissonnette, South Lancaster, Rev. Kerry J. McIntyre and to all the wonderful neighbors and friends who looked after the lunch at the farm home after the funeral service. To all those who sent in the food, words could never express our appreciation. To the Munro and Morris Funeral Home, our sincerest thanks.
—Annie, Greta and Duncan Bradley and family. 19-1p

CHARLEBOIS—A million thanks to the organizers, relatives and many friends who made our mixed party and bridal shower two occasions we'll never forget.
—Linda Charlebois and John Leslie. 19-1p

CHENIER—I sincerely wish to thank family, relatives, neighbors and friends for their kind visits, cards and beautiful flowers while I was a patient in Hotel Dieu Hospital. Special thanks to Father Denis Laurier, Father Roland Hamel, Sister Elaine Robitaille, Sister Primo Moreau of St. Felix, Father Lalonde, Dr. R. Lavigne, nurses and staff of fourth floor and also staff on the seventh floor at Ottawa Civic Hospital. Thanks to everyone.
—Real Chenier, Cornwall. 19-1p

GIRARD—I would like to thank friends and relatives who visited me while I was a patient at Glengarry Memorial Hospital. Special thanks to Dr. Varma and the nursing staff. Your kindness will always be remembered.
—Germaine Girard. 19-1p

McINTOSH—We wish to extend our heartfelt thanks to relatives, friends and neighbors who shared our sorrow in the death of a dear brother, John McIntosh. Many thanks for floral tributes, mass cards and letters of sympathy. Special thanks to staff at the Community Nursing Home for excellent care during his illness, to the funeral home for very efficient service, to the members of the CWL for the recitation of the rosary in the afternoon, to Father Witold Mazurkiewicz for a Rosary service at night, and to Mrs. Donald McKay and choir for music selections at the funeral.
—Sincerely, Amelia McIntosh and Violet McDonald. 19-1p

LALIBERTE—I would like to thank everyone for all the lovely gifts received at my bridal shower on April 12. A special thank you to each one who organized this memorable occasion. Many thanks.
—Lyne Laliberte. 19-1p

DUDAR—I would like to thank my relatives, friends and neighbors for their many acts of kindness after my accident. Special thanks to the Glengarry Memorial emergency staff. Thanks to Dr. Roman for his fine needle work, Dr. Robert and staff of the Hotel Dieu, Cornwall. Many thanks to the Ladies Auxiliary of the Royal Canadian Legion, the Ladies Auxiliary of Glengarry Memorial, the members of the 39ers Club; to all the grand friends for flowers, the many cards and all that wonderful home baking. Your thoughtfulness will remain a sweet memory for all time.
—Violet Dudar and family. 19-1p

OUIMET—It is with our deepest gratitude that we thank all relatives, friends and neighbors for their many acts of kindness during the recent loss of a dear father Oscar Ouimet. Special thanks to Munro & Morris Funeral Home.
—Gerald and family. 19-1p

Deaths

LAVIGNE—Alex Lavigne passed away at Hotel Dieu Hospital, Cornwall, on Friday, May 8, 1981, age 71 years. Alex Lavigne of Moose Creek, beloved husband of Priscilla Deschamps, son of the late Pierre Lavigne and the late Corinne Pilon, dear father of Alcide, Rene and Marcel of Ottawa, Lucien of Moose Creek, Laurier of Martintown, Mrs. Albert Pilon (Rejeanne) Moose Creek, Mrs. Alice Sabourin of Pembroke, Mrs. Bruno Seguin (Lucille) of Alexandria. Predeceased by one son Jerry. Also survived by 41 grandchildren and 14 great grandchildren. Survived by six brothers Arthur, Paul, Leo and Albert of Alexandria, Fred of Greenfield, Henry of Montreal. Predeceased by two brothers and two sisters. Rested at the Morris Funeral Home, 114 Main St., Alexandria, from 2 p.m. Saturday, May 9. Mass of Christian Burial in Our Lady of Angels Church, Moose Creek on Monday, May 11 at 11 a.m. Interment parish cemetery. 19-1c

Deaths

salon funéraire
wilson
funeral home

GALLINGER—Rosina Gallinger passed away at Macdonell Memorial Hospital, Cornwall, on Friday, May 8, 1981, age 68 years. Rosina Gallinger of 739 Bedford Street. Beloved wife of the late Donald Gallinger, loved mother of Charles, Cornwall. Dear mother-in-law of Dorothy, loving grandmother of Karen, Kevin and Kent, dear sister of John and Napoleon Lascelle of St. Raphael's, Wilfred Lascelle of Cornwall, Irene (Mrs. Sam Pond), and Mrs. Agnes Jarvo, Cornwall. Rested at the Wilson Funeral Home, 822 Pitt Street from 2 p.m. Sunday, May 10. The funeral service was held in the parlor of the Wilson Funeral Home for Service of the Word on Monday, May 11 at 3 p.m. Interment Woodlawn Cemetery, Cornwall. Visitation was Sunday from 2 p.m. to 5 p.m. and 7 p.m. to 10 p.m., Monday 12 noon until funeral rite. 19-1c

SABOURIN — Bruno Sabourin passed away at the Hotel Dieu Hospital on Thursday, May 7, 1981, age 82 years, Bruno Sabourin of 421 Seventh St. East, Cornwall, beloved husband of Antoinette Lalonde, loving father of Robert, Rejean, Cornwall; Marcel, Moose Creek; Vincent, Woodstock, Ontario; Mrs. Jeannine Carbino, Therese (Mrs. Leo (Buck) Blanchard), Elise (Mrs. Lange Arseneau), Alicia (Mrs. Rheal Emmell), Cornwall. Brother of Albert, Cornwall. Predeceased by his parents Joseph Sabourin and Eugenie Quesnel. Also predeceased by brothers Etienne, Emile, Michael and sisters Naida, Marianne, Rose Provost and Rita. Also survived by 20 grandchildren and three great grandchildren. Body rested at Wilson Funeral Home, 822 Pitt Street from 2 p.m. Saturday, May 9th. Funeral service was held in St. John Bosco Roman Catholic Church, Monday, May 11, at 11 a.m. Burial in Our Lady of Angels Cemetery, Moose Creek. 19-1c

Births

RACINE—Maurice and Pierrette (nee Bourgon) of Maxville are proud to announce the arrival of their first child, a boy, Denis, weighing 6 lbs. 8 oz., on Easter Sunday, April 19, 1981, at Hotel Dieu Hospital. Proud grandparents are Mr. and Mrs. Wilfred Racine and Mr. and Mrs. Florian Bourgon.

In Memoriam

RICKERD—In loving memory of a dear brother Howard R. Rickerd of Edmonton, Alberta who died May 17, 1980.
Today a page in the book of memories is gently turned.
—Ever remembered, Dorothy. 19-1p

For sale

1978 Farfisa organ, two keyboards, pedals and rhythm section. Tel. 525-2952 and ask for Marlene. 18-2p

ATTENTION: special sale on beautiful pine trees, 5 to 7 ft. high, $4 each. Tel. 527-2867. 17-3p

PICNIC table for sale and round table for patio deck. Tel. 525-2904. 19-2p

YARD sale Saturday, May 16 and Sunday, May 17, 9 to 5. Something for everyone. Furniture, dishes, child's pool. 7th Concession of Lancaster, ¼ mile east of Highway 34. 19-1p

FOR SALE
From "Rags to Riches"
USED
CLOTHING
of all kinds and
miscellaneous
Glen Robertson Road
(Nielsen's Greenhouse)
Tel. 525-3209
41-tf

Green Survival
...it depends on you.

SEAWAY VALLEY
"Complete Garden Shop
Open until
6 p.m.
Daily
PLANT A TREE TODAY!
Boundary Rd.
(Just South of 401)
933-0935
17-5c

For sale

HOUSE trailer for sale, tandem wheel 21 ft. Jayco, 1972, sleeps 6, oven, fridge, hot water, bathroom, many extras, parked in Cameron's Point Campsite. Asking $4,500. Tel. 525-1197. 19-2p

CAR bed for sale. Asking $15; also plastic bathtub for baby. Tel. 347-2790. 19-1p

HEADMAN headers, new condition, fits (350 to 455) American Blue motor, $40. Tel. 347-3003. 19-1p

COLLECTIBLE items for sale, depression glass in pink, green, yellow, marigold, irridescent, crystal, china, crocks, coal oil lamps, etc. Tel. evenings, 525-3971. 19-4p

CO-OP riding lawnmower, 1-yr.-old. Tel. 347-2573. 19-1p

TRAVEL trailer for sale, 25', 1978, like new. Tel. 347-3208. 19-2c

USED Electrolux, in very good condition. Also brand new electric brooms. Apply Theodore Desjardins, Tel. 525-2781. 19-tf

TRASH compactor, oil furnace, ducts and tank, spoke wire hub caps, Gazebo. Tel. 525-3294. 19-1p

ELECTROLUX, 1980, very good condition, will give 3 mos. guarantee. Tel. 525-4311 after 6 p.m. 19-2p

RECTANGULAR metal fireplace, orange epoxy finish, built-in black screen, electric fire logs, 115 V thermostatically controlled heater, and custom tile base, $125. Tel. 525-3782. 19-1p

ELECTROLUX rug shampooer and floor polisher for sale. Tel. 347-3942 after 6 p.m. 19-1p

HOOVER upright vacuum cleaner, extra bags, $22; Torcan electric baseboard heater, 750-1500 w., $17; ladies' 3-pc. small luggage set, $9; portable dual fan-heater, temp. control, $17; indoor TV antenna, $13; Aladdin blue flame kerosene heater, $35; portable Whirl-O-Way dishwasher, $12; electric floor polisher, $7. Tel. 525-1197. 19-1p

ANTIQUE dining room set with sideboard, round table, 4 chairs; reasonably priced. Tel. 525-3191 or 525-3334. 19-1p

LOG barn, 25x50; set of harness breachings. Tel. 525-3130. 19-2p

LE Comptoir Populaire have furniture, double beds, kitchen sets, bureaus, chesterfields, etc.; carpet, fake fur, jeans, jean jackets, curtains, drapes, material, work boots, shoes, new clothes for all the family; also baby necessities, bicycles. 100 St. James, east of Texaco Garage, Alexandria. 19-6p

2 snow tires, 14''; baby crib, new mattress, can be used up to 6 yrs. of age; bookshelves; well pump, ¾ h.p., with new time switch; chain block; new electric fencer; new electric barn fan. Tel. 525-1791. 19-2p

ANTIQUES for sale: plow, 2 chairs, trunks, sewing machines. Tel. 525-1791. 19-2p

FREEZER, Bradford, 8 cubic feet, 7 years old, good condition, asking $175. Tel. 525-3409. 19-1p

DOORS, windows, cast iron pots, in perfect condition; 15 and 25-gallon wine bottles, 20-gallon stone crocks, milk cans, staircase, iron wheels for gates, wagon wheels, picnic tables from restaurants 30''x30, chairs, antique furniture, collectors items, also piano, complete old dining room set, buffet, chairs, tables, bicycles, water well hand pumps, iron seals. Open 7 days a week. Tel. 527-2867. 18-2p

220 electric stove, 110 electric stove, fridge, chesterfield set, hide-a-bed couch, lazy boy chair, dressers, baby crib, rocking chair, chrome table, odd chairs, large wooden office desk, logging chains, bear traps, maple stove wood, split and delivered. Tel. 525-3956. 18-2p

PLYWOOD super special 4'x8' 3/8'', $8.95; 5/8'' square edge spruce, $15.30; 5/8'' tongue and groove spruce, $15.75; ¾'' square edge spruce, $18.95; ¾'' tongue and groove spruce $19.95; Aspenite 7/16'', $6.75. Tel. 613-764-2876. 19-tf

ONE guitar, used 5 times, $30; 1 set curtains, white, $10; 1 pink bedspread for single bed with matching pillow sham, $25 also two end tables. Tel. 525-1816 after 5 p.m. 19-1p

GOLF clubs, complete set, Spalding touring pro, new, $185. Tel. 525-1210. 18-2p

PURE WATER
You can distill
all the
pure drinking water
you need for
only pennies a day
CLAUDE OUELLETTE
16 Harrison St., Alexandria
525-2132 2-tf

For sale

16.5 ft. travel trailer, good condition with fridge, stove, bathroom, sleeps 6, $2,100; 750 cc Yamaha motorcycle, 12,000 miles, $1,450; 10 ft. fiberglass boat and trailer, $475; metal shower stall, $45, like new. Tel. 525-1642. 19-2p

30'' range, white, good for cottage. Asking $25. Tel. 347-3260. 19-1p

5-speed man's bike, $60. Tel. 874-2470. 19-2p

1 cabinet stereo 8-track player, recorder player AM/FM radio, 2 years old, good condition, $175. Make 8-track tapes. Tel. 525-2751. 19-1p

USED oil furnace and 200 gal. tank for sale. Shepherd Motors. Tel. 525-1402. 18-2c

220 Westinghouse electric stove, yellow in color. Tel. 525-1727. 18-2p

FENCE posts and pickets and water tank for cows. Tel. 525-3706. 18-4p

LADIES!
Step into Spring
with styles from the
KENNEDY BOUTIQUE
Now Open
Thursdays, 4 p.m. to 8 p.m.
Fridays, 4 p.m. to 8 p.m.
Saturdays, 9 a.m. to 5 p.m.
1/4 Mile West
of McCrimmon
off Highway 34
10-tf

Motor Vehicles

NEW Mercury outboard motors in stock now, 4½-7½-;9.8-18-25 h.p. models. Shepherd Motors. Tel. 525-1402. 18-2c

SEE the new 1981 Honda Motorcycles on display now at Shepherd Motors. Tel. 525-1402. 18-2c

NEED cheap transportation. See the Honda NC50 Express motorbike. About 120 miles per gallon. Reg. list $529, 2 only at $459 each. Shepherd Motors. Tel. 525-1402. 18-2c

CANOES—Fibreglass and aluminum boats, 12' and 14' sizes. Shepherd Motors. Tel. 525-1402. 18-2c

1978 Honda Gold wing, 1,000 c.c. Tel. Phil at 525-2300, days. 18-2p

FOR rent: 15-ft. travel trailer, gas and electric, sleeps 4 comfortably, placed on site, in area parks, $100 per week. Tel. 528-4261. 19-1c

'73 Buick Century, very good condition, 2-door, 4 Michelin radials, good gas mileage, 57,000 miles; asking $1,200. Tel. 347-2392. 19-1p

19 ft. travel trailer, 1978 tandem, 3-pc. bath, built-in battery charger, sleeps 6, used only once. Will deliver. Tel. 525-3045 after 5 p.m. 19-1p

1979 Honda XR-80, in excellent condition. Tel. 347-2245. 19-1p

1979 Ford Ranger 150 truck, excellent condition; also 1966 Chev car, restorable. Tel. 525-3130. 19-2p

1960 Pontiac Laurentian, 52,000 miles, original mileage, best offer. Weekends only, 347-2815. 19-2p

1979 Terry Taurus trailer, 23 ft., sleeps 7, awning and TV antenna, shower and tub, like new. Asking $6,800. Tel. 347-2392. 19-1p

1967 Ford pickup with insulated camper, curtains, ice box, sink and beds. Will sell separately. Camper like new. Asking price $1,500. Tel. 874-2416 (days), after 6, 874-2974. 19-2p

1976 Suzuki 100. Asking $300. Tel. 874-2416 (days), after 6, 874-2974. 19-2p

1978 Trans Am, in excellent condition. Tel. 874-2522 after 5 p.m. 19-3p

RIDEAU 500, 1975, body and drive train in good condition, $500 or reasonable offer. Tel. 525-3477. 19-1p

550 Suzuki, 8,000 miles, new tires, 2 month guaranty, $800. Tel. 874-2704. 19-3p

1979 ½-ton truck for sale, 6-cylinder motor, 250, fully automatic, 25,000 km., very good condition. Tel. 528-4206. 19-1p

3 Datsuns for sale (parts); two '72s, one '71 station wagon. Best offer. Tel. 269-2805. 19-2p

1974 Chev Malibu, good condition. Tel. 347-3998. 19-2p

SUPER VALUES

1977 Corolla, 4-cyl., 4-dr., aut.
1977 Grenada, 6-cyl., 4-spd.
1977 XR7 Cougar, loaded
1977 Dodge Van, 6-cyl., standard
1976 Ford Custom 500
1975 Ford F-150 pick up
1975 Pinto, 4-cyl., 4-spd.
1978 Chev. Impala, 4-dr., aut.
1978 Chev. Impala, 4-dr., station wagon
1979 Honda CX 500 motorcycle
1979 Volkswagon Rabbit Diesel
1980 GMC 1/2 ton pick up
All above vehicles are safetied.

Highland Motor Sales
(Maxville) Ltd.
Maxville, Ont.
Open daily til 9, Sat. til 4
In Alexandria Call Bob Lajoie
525-1945

Motor Vehicles

1980 Yamaha 850 cc midnight special, very good condition, low mileage. Tel. anytime, 525-3397. 19-2p

YAMAHA '79, 650 cc Special, low mileage and in good condition. Tel. 874-2283. 16-4p

1977 Camaro, mint condition, 31,000 miles, Pioneer AM-FM cassette, stereo, with safety. Tel. 525-1930, after 6 p.m. 525-2616. 18-2p

'69 Chevelle Malibu, running, for parts or trade for 10-speed. Tel. 525-1200. 18-2p

BLACK Yamaha, 650 Special, 1978, good condition. Tel. 1-524-5753, St. Isidore. 18-2p

1969 Chevy show van, fully customized, in mint condition. You have to see it to believe it. Asking $2,200. Tel. 525-2652. 17-4p

Farm Produce

LANDSCAPE trees for sale in containers for easy planting. Glentassie Tree Farm, 1st Kenyon Road, 2½ miles west of Hwy. 34, Tel. 525-2092. 19-1p

BUCKWHEAT for sale. Tel. 347-2787. 19-1p

1,000 bales of hay, 50c a bale. Tel. 347-2737. 18-2p

CERTIFIED seed barley, some soybeans. Tel. 931-2939. 18-2p

CEDAR posts, various sizes and lengths. Tel. 874-2079. 18-3p

STRAWBERRY plants, 6c each, raspberry plants, 25c each; also decomposted 4-year-old manure, excellent for cucumbers; pine trees, $4. Tel. 527-2867. 18-2p

Bedding Plants and Vegetable Transplants
Now Available
Gerbig's
4 mi. East of Lancaster
on old Hwy. 2 19-tf

WHITE PINE LUMBER
CASING
in 3'' and 4'' widths
BASEBOARD
in 6'' and 8'' widths
IN OLD STYLE PATTERN
DRESSED
Pine boards for shelving, flooring, cupboards, drawer sides, etc.
Knotty pine wall panelling in moulded, V-joint, and beaded patterns.
—*Specialty Items A Service*—
ROUGH
For farm use and general building repairs, etc.
Tel. 525-3040
48-tf

Nielsen's
Landscaping
and Greenhouses
Glen Robertson Road
Lawn service
Hedge Trimming - Patios
Sodding, planting, etc.
from the greenhouses
Containers - Baskets
Flats of flowers and veg.
Geraniums - Evergreens
613-525-3209
19-tf

Garden Centre
bedding plants
vegetable plants, perennials
trees, shrubs, evergreens
Now is the time to kill weeds
Super Turf 21-3-9
With Weed Killer
20 kg - 1,000 m² - 10,760 sq. ft.
$21.95
10 kg -500 m² - 5,380 sq. ft.
$13.45
For your garden & flower beds
An Excellent Fertilizer
Garden Special
4-12-8
10 kg - $5.90 net
20 kg - $9.95 net
Sheep manure, 20 kg - $2.99
Pine bark, 85 L - $5.40
Open daily 8 a.m. 'til Dusk
Marlin Orchards
Tel. 931-1213
1 1/2 mi. west of
Summerstown Rd.
on Hwy No. 2 19-tf

Farm Produce

Jeaurond Garden's

Planting time will soon be here

Flower and vegetable plants for sale

Apply at Evariste Jeaurond
Glen Robertson Road
Tel. 525-3385 19-tf

Real Estate

M. JEAN
CAMERON
REAL ESTATE LTD. REALTOR

WELL MAINTAINED 2-bedroom bungalow with canal entrance to Lake St. Francis. Curry Hill area. Asking $39,000. M.L.S.

CLEAN 2-BEDROOM HOME on large lot, full basement, electric heating and maintenance-free exterior. Asking $35,500. M.L.S.

4-BEDROOM exterior maintenance free home, electric heating, well maintained lot with in-ground swimming pool. Must be seen to be appreciated. In Lancaster Village. M.L.S.

McLaughlin's Point, 2-bedroom home with water rights on Lake St. Francis. Home features electric heating and is in excellent condition. M.L.S.

2-BEDROOM COTTAGE and boathouse completely furnished fronting on Sutherland Creek with access to Lake St. Francis. M.L.S.

3-BEDROOM SPLIT LEVEL, near Quebec border, home in immaculate condition. M.L.S.

LANCASTER AREA: Elegant and beautifully decorated 4-bedroom executive-type home. Home features fireplace in living room, hot water heating, large in-ground swimming pool and many extras, all situated on well landscaped 2-acre lot. M.L.S.

CHOICE 1 ACRE LOTS on Glen Road. TERMS AVAILABLE.

FOR FURTHER INFORMATION: Cornwall 938-3860, Lancaster 347-2215, A. G. Fraser, Stan MacIntosh.

Real Estate

R. Vaillancourt
REAL ESTATE - IMMEUBLES
TEL. 613-525-3419 • ALEXANDRIA, ONT.

ALEXANDRIA, area, 6 miles from town, 2-bedroom spacious maintenance free exterior bungalow, large kitchen, living room with fireplace and 4-pce. bath. Large insulated detached workshop. All located on a 5 treed acre lot with double road frontage. PRICED FOR QUICK SALE. M.L.S.

MAXVILLE area, paved road frontage, 3-bedroom bungalow with spacious country kitchen, living room, 4-pce. bath, full basement and attached garage. All located on a 3.6 acre treed lot with Scotch River. OWNER TRANSFERRED. OPEN TO OFFERS. M.L.S.

LANCASTER area, close to Quebec border, fully winterized 3 large bedroom cottage with excellent lakeview. Only 9 years old with 1,200 sq. ft. living area including large kitchen and spacious living and dining room. Beautifully pine treed lot. Access to lake St. Francis. PRICED FOR IMMEDIATE SALE. M.L.S.

ALEXANDRIA area waterfront on Loch Garry, 35 rolling acres of recreational land, good 2-bedroom winterized home with living room, kitchen with Franklin stove, living room and 4-pce. bath. Old log outbuilding and small metal utility shed. IMMEDIATE POSSESSION. M.L.S.

CLOSE TO ONTARIO-QUEBEC border, Glen Robertson area, 50 rolling acres, good 3-bedroom full 2-storey frame home with all recently installed conveniences. Large kitchen, living and dining room and 4-pce. bath. Good barn and garage. IDEAL FOR THE COMMUTER. M.L.S.

GLEN SANDFIELD area, 100 semi-rolling acre farm of excellent agricultural land, river, small bush and century-old 4-bedroom log home in need of repairs. Ideal for the antique lover or for the farmer who wants to enlarge his present holdings. M.L.S. OPEN TO SERIOUS OFFERS.

FOR MORE INFORMATION ON THESE AND OUR MANY OTHER FINE LISTINGS, PLEASE CALL A SALES REPRESENTATIVE OF YOUR CHOICE.

E. Vaillancourt 525-3641 — C. Wylie 674-2019
R. Vaillancourt 525-3419 — OFFICE 525-3419

Farm Produce

APPROXIMATELY 1,000 bales of two-year-old hay at 25 cents a bale. Also two hydro poles. Tel. 874-2551. 18-2p

250 lbs. red clover seed, cleaned. Tel. 347-3258. 18-2p

Farm Machinery

PATZ #166 automatic feeder conveyor, 135 ft. long, in excellent condition. Tel. 347-3034. 19-2p

Real Estate

USED
PIPELINE SYSTEM

DeLaval pipeline for 60 cows
4 milker units—3 milk meters
Large milk pump

Peter Babcock Ltd.
Surge Dairy Farm Equipment
Finch, Ontario
Tel. 984-2991 10-tf

Real Estate

2-storey building, 20'x35' on lot 22,000 sq. ft., with masoned well and private entry. Partially insulated, located on Lancaster St. S. Grease pit, 220 wiring, price $23,000 or $5,000 cash with low interest payment. For information Tel. 525-3569, Green Valley. 19-1p

FRENCH-Canadian house, 3 bedrooms, family room, cathedral ceiling, fireplace, carpeted, on 2.25 wooded acres. Tel. 525-3523. 19-1p

MOBILE home for sale, 14'x68', to be removed from lot. Small down payment, balance could be financed. Tel. 525-3798. 18-2c

HOUSE for sale, Martintown area, 2-storey frame house with 3 large bedrooms, spacious kitchen and living room with fireplace. 26 acres, 5 acres bush. Asking $42,500. For appointment call weekends any time or weekdays after 6 p.m. Tel. 528-4325. 18-tf

We Care 1st

WILFRED AMELL LTD.
REAL ESTATE BROKER
ST. ANDREWS WEST
613-938-1611

JUST LISTED

Two miles east of Maxville, on paved highway, 133 acre hobby farm in 2 severed parcels. Large 2-storey brick home, quite modern with 4 bedrooms. Large barn, double garage. 5 acres of cedar, 35 acres of mature maple bush. Priced right with good financing. Phone

932-4781, C. Crump
Salesman for
M. Jean Cameron
Real Estate Ltd. 19-3c

OPEN HOUSE
May 17 and 18
10 a.m. to 4 p.m.
HISTORIC LOG HOUSE
MARTINTOWN, ONT.
(20 minutes from Cornwall)

Country kitchen, fieldstone fireplace, many extras with this charming property which includes outbuildings. Self-sufficiency and low maintenance costs make it ideal as a country retreat or retirement home. Private sale, $53,000.

DIRECTIONS: 9 km. from St. Andrews West on King's Rd. 19-1p

Farm Machinery

BALER, New Holland model 273; haybine, New Holland model 479; rake, New Holland model 56; all like new. Tel. (613) 347-3391. 19-2p

USED bulk tanks for sale—600 gal. Surge bulk tank, 5 years old; 600-gal. Zero bulk tank; 400-gal. and 800-gal DeLaval bulk tanks, 3 yrs. old; 300-gal. and 400-gal. Meuller bulk tanks. Peter Babcock Ltd., Surge Dairy Farm Equipment, Finch, Ont., Tel. 984-2991. 8-tf

Farm Machinery

NEW Ariens garden tillers and lawn tractors on display now. See why Ariens is "a cut above the rest". Shepherd Motors Ltd. Tel. 525-1402. 18-2c

SURGE pipeline milking system, parlors, feeding systems, water treatment equipment, stand-by power supply, new and used vacuum pumps, bulk tanks, milker pails and buckets. Peter Babcock Ltd., Surge Dairy Farm Equipment, Tel. 984-2991. 4-tf

Used Tractors
2—White 1755, 85 h.p.
1—White 1365, 63 h.p.
1—Deutz 9006, 96 h.p.
1—D.B. 880 loader
2—MF 165, 52 h.p.
1—IHC Cyclo. 400 corn planter
1—IHC grain drill, comb.
1—Massey, 40-blade disc
1—Calsa 100-gal. sprayer
1—Ford 4-furrow semi-mounted plow

New and Used
Tillage Equipment
Plows, Discs, Seeders, Cultivators, etc.

FERN CARRIERE
R.R. 2, Green Valley
Tel. 525-2727
(Sales rep. for Prescott Farm Equip.)

Real Estate

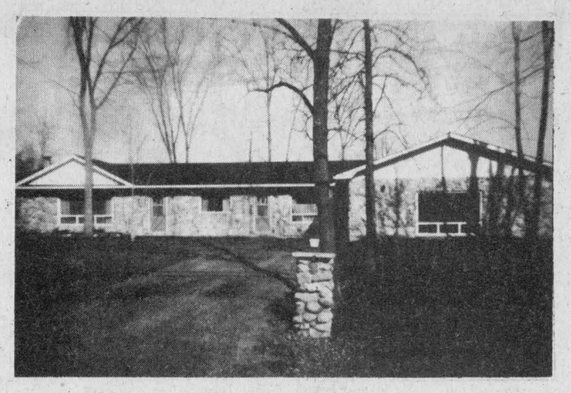

On Highway 34 in quiet residential area, 3-bedroom fieldstone house with fireplace, 9 years old, with family room, kitchen, living room, laundry room, one 4-pce. bath. Indoor swimming pool, 30x15, finished basement. Lot 125'x158'.

Approximately 2 miles south of Alexandria.
$98,000
Tel. 613-525-2232 19-1p

MacMillan and Howes
REAL ESTATE LTD.
Alexandria 525-3039 — Cornwall 933-6524

THE ACTION TEAM
D.A. MacMillan 933-3629 — Harold Howes 347-3584
Archie McBean 525-3774 — Ewen McLeod 347-2989
Gail Daley 938-2646



THIS ATTRACTIVE HOME has formal dining room, 3 bedrooms, combination oil-wood furnace, nicely renovated; also barn and 100 acres of land. Priced to sell fast. M.L.S.

165 ACRES with century-old brick home, tastefully decorated and restored to original condition. Call us on this property today. M.L.S.

HWY. 43 near Alexandria, 2-storey frame home with formal dining room, den, excellent condition, also garage, and barn, beautifully landscaped with mature hedges and mature trees, also plantation of white spruce, all on 9 1/2 acres of land. M.L.S.

NORTH LANCASTER VILLAGE 3-bedroom, 2-storey home with attached garage in excellent state of repair, 1/2 acre lot, convenient location. Priced reasonably. M.L.S.



THIS MODERN BRICK BUNGALOW has attached garage and electric heat, located in Alexandria, reasonably priced with excellent financial terms. M.L.S.

6th OF KENYON, 2-bedroom 1 1/2 storey home with all conveniences, low taxes, 7 1/4 acres of land, also barns suitable for horses. Price only $31,500. Exclusive.

70 ACRES NEAR GREENFIELD also house and barn, about 35 acres of bush, balance good agricultural land. Home has 3 bedrooms, new kitchen and dining room with new 200 amp. service. Price reduced for quick sale to $56,000. M.L.S.

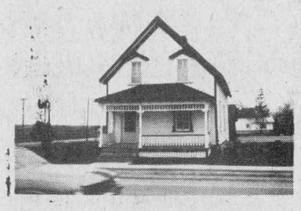

THIS ATTRACTIVE OLDER HOME has fireplace in living room, 4 bedrooms, 2 bathrooms, many extras included. Located in Lancaster and priced reasonably. M.L.S.

SUMMER COTTAGE at Loch Garry, 2 bedrooms, kitchen and living room. Quiet location, mature trees. Reasonably priced. M.L.S.

NEAR HWY. 17—100 acres of good corn land, 3-bedroom home, modern conveniences, new barn. Call us on this property today. M.L.S.

ALEXANDRIA, 3-bedroom, 2-storey home in center of town, attached garage, electric heat, beautiful garden, backing on to Garry River. Price only $39,500. Exclusive.

MLS MULTIPLE LISTING SERVICE

When You Think of Real Estate Think of Us

realtor

Farm Machinery

USED grain boxes, Glencairn Farm, Tel. 525-1237 or 525-3855. 19-2p

TROTTIER
FARM EQUIPMENT
LTD.
Hwy. 43, Alexandria
Tel. 525-3120

TRACTORS
1—1085 Massey tractor
1—Ford 5,000 tractor
Ford 6600 SOLD cab, good condition
1—624 International tractor
1—Ford 4000 diesel tractor
1—John Deere tractor 710 and loader
1—Massey 165 diesel
D15 Allis Chalmers tractor
Just received 6 to 12 ton wagons.

EQUIPMENT
2 Row corn planters
Assortment of Disc Harrows
Pony trail harrow Mulcher
15' and 18' wide

BUSINESS HOURS
8 a.m. to 5:30 p.m.
Sat. 8 a.m. to 12 noon

Real Estate

SAUVE REAL ESTATE LTD.

REAL ESTATE BROKER

realtor

39 Main St. North (613) 525-2940

Office Hours: 8 a.m. to 5:30 p.m. Every day Except Sunday

SAUVÉ

BROKERS		SALES & APPRAISALS	
Adelard Sauve, Alexandria	*525-3354*	*Estate, Mortgages, Capital Gains*	
Maurice Sauve, Alexandria	*525-2940*	*Robert Poirier, FRI, AACI*	*525-3857*

SALES REPRESENTATIVES

Bill Wereley, Lancaster	*347-3106*	*Andre Menard, Green Valley*	*525-3307*
Wallace Morris, Finch	*984-2227*	*Michel Ferland, Green Valley*	*525-3424*
Anne Marie Clemens, Vankleek Hill	*678-3341*	*Germain Glaude*	*525-4140*
Herb Schwartz, Avonmore	*346-5721*	*Andre Brunet, Glen Robertson*	*347-3014*

FUTURE RETIREMENT INVESTMENT
12 acres of mature cedars, surveyed, on a hilltop with small 'A' frame cottage. Enjoy it now as a weekend property and invest in your future retirement lot, $22,900.

CHOOSE ONE OF THESE COMMUTER HOMES
—4-bedroom bungalow on 18 acres
—4-bedroom split level on 2 acres
—4-bedroom bungalow with finished basement on 2 acres
—3-bedroom home on one acre
—3-bedroom home with finished basement on one acre
—3-bedroom bungalow on one acre
All of these are country homes.

MAXVILLE, VILLAGE HOME
2-storey brick home built in 1901, on large village lot, good workshop. Fully renovated. Priced at $44,500, to settle estate.

LANCASTER VILLAGE
Corner building lot, well treed lot, fully serviced. Priced at $12,000 plus connection.

ALEXANDRIA RESIDENTIAL LAND
31 acres behind old arena, off Bishop Street, 9.5 acres in Alexandria zoned residential holding and 21 acres in Township of Lochiel, priced at $95,000. Start now on plans for your future, a rare potential. Entrance to it from several streets.

RURAL LAND PARCELS

—96 acres, tillable, forest, near Alexandria, private
—13 acres on Glen Robertson Road, open for offers
—32 acres beautiful cedars, maples, Hwy. 43, reduced to $27,500
—18 acres, cedars estate, septic and well, etc. installed, near Martintown
—75 acres, Glen Roy, Beaudette River, $29,000, terms potential
—37 acres adjacent Alexandria, $28,500, perfect to build
—30 acres, Highway 34, scenic, $27,500, small treed hill
—20 acres, Lancaster, near Raisin river, $27,000, build here
—35 acres, Glen Nevis, $25,000, growing in trees
—60 acres, North Lancaster, $24,500, pasture and bush
—50 acres, all bush, $23,000, south of Glen Robertson
—50 acres, Finch, half bush, $22,500, recreational
—44 acres, Glen Norman, $22,500, good fertile land
—100 acres, near border, $39,500, 1.5 miles road frontage
—50 acres, Green Valley, $22,500, rolling
—14 acres, Monkland, $20,000, on Highway 43
—8 acres, Dorney Road, $12,500, building site
—6 acres, mature maple bush, $15,000, on Chapel Road
—St. Raphael's, building lot, $12,500
—North Lancaster, 6 acres, $11,000, sloping to south
—Bainsville, 2 acres, well, shed, $10,900, paved road
—Bainsville, 2 acres, $7,900, paved road
—Curry Hill, one acre, $6,900, ready to build
—12 acres, east of golf course, $16,900

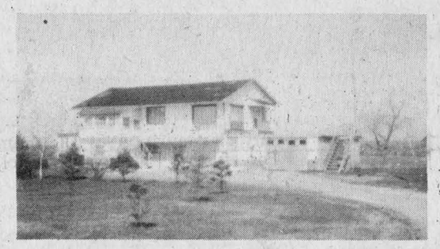

HALF A MILE WEST OF ALEXANDRIA
on Highway 43. Much living space and large above-ground basement. garage and workshop. Inexpensive. Call today, $34,500.

TIRED OF WORKING FOR OTHERS?
Properous village hotel, popular location, financial statements available to a serious buyer, living quarters, make your move now. Only $110,000. M.L.S.

COUNTRY STORE AND RESIDENCE
In centre of Village of Glen Robertson, suitable for the retail sales activity of your choice. Excellent grocery and hardware sales volume. An economic experience for a business-minded family.

BODY WORK, GARAGE
Fine repair shop, located on Linsley St. E. in Alexandria, just north of and opposite the CNR station, large working space, spacious lot, asking $31,000.

GROCERY STORE & 2 APARTMENTS
Main Street North, Alexandria, just north of tracks, profitable sales volume, huge well-built building, priced at only $59,000.

PRESTIGUE RURAL DOUBLE
Really low price on this nearly new 2-apartment building on Glen Robertson road, 4 miles east of Alexandria. Each apartment has a fireplace, is well finished, has 2 storeys and has a carport. Vendor has listed at a low $48,000 so the lucky new owner better call right away.

NEW STREET IN GREEN VALLEY
Buy one of these fine lots now on the new McKinnon Street, all large sizes, well treed, quiet location, one lot has drilled well, so first buyer gets it at same price.

KENYON DAM, VIEW
32 acres of land, mobile home, overlooks Kenyon dam, pond. Price lowered for quick sale, only $32,500.

BUILDING LOT, NEAR BAINSVILLE
You've surely seen this lot in a triangle shape, North of Bainsville, about 1 mile at the old curve in the road, the new road straightened out left an attractive lot, has a small frame shed on it and is landscaped with birch trees. $10,000.

HOBBY FARM, WILLIAMSTOWN
Newly built home in 1979, 29x43, on 21 acres, also small horse barn where part of barn was set up with a few bedrooms and 4-piece bathroom, a horse training track, right of way to Raisin River. Call today.

FASSIFERN, 200-ACRE FARM
Plenty of fertile tillable land, slightly rolling, creek that flows year-round for cattle or a swim in summer, second growth bush at back, home needs renovations, old-type barn, located on a paved county road No. 21 north of Alexandria 3 miles then turn east one mile, signs on left.

COTTAGE $19,000
Wonderful little place east of Curry Hill with right of way to Lake St. Francis plus boat tie-up on creek, fairly large lot, new septic system, drilled well, a couple could make this their year-round home.

COMPLETE DAIRY FARMS
We now have a fine selection of excellent dairy farms. These include all stock, dairy quota, dairy equipment, machinery and various sizes and types of land. Please consult us on how you may purchase these. This may be your year to move to a larger dairy farm.

EXCLUSIVE HIDEAWAY
Small country property with modern conveniences and 21 acres surveyed. Starter home or country retreat, call it what you may! still is a true investment at $21,900.

4-BEDROOM COUNTRY BUNGALOW
On 18 acres.
Features: Partly finished basement
Attached garage
Exterior finished with fieldstone
Wood stove
Private bathroom in master bedroom
Close to Montreal
Reasonable at $74,500.

PARTLY BUILT HOME
Finish this home yourself. Structure of home is built on a full fledged poured concrete foundation 35x25 feet. Lot of 115x211 south of Glen Robertson on paved road. Only $19,900.

STATELY BRICK HOME, RURAL
Soundly structured old 2-storey brick home on 5 acres, floors perfectly straight and in pine or maple, 3 have been sanded and veratained, lacks plumbing and heating system but low price of $25,000 takes this into account. Located 3 miles from Morrisburg.

J.P. Touchette (613) 525-2417

ALFRED
Gas Bar with living quarters and separate trailer for rental. Excellent terms.

NORTH LANCASTER
3-bedroom home on large lot, Franklin fireplace included, small down payment.

BAINSVILLE
House and store combined, 3 bedrooms.

CORNWALL
Double tenement on Lefebvre Avenue, upstairs rented $175. Priced at $25,000.

ALEXANDRIA
Eigg Road, 35 acres, house and barn. Good location.

Double tenement, Kenyon St. W. Beautiful yard, large frontage.

FIRST KENYON
15-acre lot, complete seclusion, 2 roads in 6-acre frontage.

ST. EUGENE
Log home on 6-acre lot, river and road frontage, garage and shed.

NEWINGTON
30 acres, no buildings, good frontage.

HIGHWAY 43
4 miles west of Alexandria, completely renovated, 3-bedroom, 2-storey home, large lot. Terms available.

TOWNSHIP OF CHARLOTTENBURGH
50 acres, no buildings.

BAINSVILLE
Large lot, no buildings, in village.

BEAUCHAMP DEVELOPMENT
3-bedroom, winterized cottage, 2-acre lot, furnished.

HAWKESBURY
10 apartment building, extremely good revenue, $129,000, with terms.

GLEN ROBERTSON
200-acre farm, rolling land, sugar bush, excellent buildings, 11½% financing.

4 bedrooms, 2 storeys, large living room, 2 bathrooms, $29,000. Low down payment.

3-bedroom, family room, living and dining, premises rented to Bank of Nova Scotia. Large lot. Terms.

BROWN HOUSE
New 3-bedroom trailer on permanent lot; Franklin fireplace; $16,900, with terms.

NEAR 417
35 acres, no buildings, ½-mile away from Hwy. 34 overpass.

Two 6-acre lots, no buildings, ¼-mile from Hwy. 34 overpass.

One 1-acre lot on Highway 34. Fully serviced.

HOBBY FARMS NEEDED

We have several buyers for 10 to 100 acre farms.

Some want bungalows, others prefer the older traditional two-storey, so whatever you have, there is a demand for them.

Farm Machinery

4-row MF corn planter complete with plates, used in 1981. Glencairn Farm, Tel. 525-1237 or 525-3855. 19-2p

NEW Holland manure spreader, 154 bushels; DeLaval milking equipment; bulk tank, sink and hot water tank; hay conveyor and elevator; land disc, 10 ft.; grain auger, John Deere tractor 30-10 with front-end loader; 4-furrow plow, semi-automatic, Cockshutt 14"; International combine No. 80, p.t.o., pick-up or straight cut; New Holland baler. Tel. 524-5346. 19-3p

USED equipment: 4 used True Test milk metres, new style; 75 plus vacuum pump; 40 plus vacuum pump; 30 plus vacuum pump; 2 Waibato milk metres; 4 M-Scope milk metres; 4 used breaker cup milkers; 6 mini cup pipeline milkers with or without shut-off. Peter Babcock Ltd., Surge Dairy Farm Equipment, Finch, Ont., Tel. 984-2991. 8-tf

400-gal. Mueller bulk tank, excellent condition. Leslie Clark, Dunvegan, Tel. 527-5328. 19-1p

CO-OP silo, 18x60, complete with roof, pipes and chutes, dismantled and ready to be moved; Patz silo unloader #98 for 18' or 20' silo with tripod and winch. Tel. 347-3034. 19-2p

JOHN Deere 10-ft. transport disc; also 10-ft. pick-seed chain harrow. Tel. 525-3402. 19-1p

CIRCULAR saw; large cedar and frame building; also Ontario grain drill. Tel. 525-2839. 19-2p

FORD disc harrow, 28 disc, 3 pt. hitch; Mueller bulk tank, 44-can capacity. Tel 347-3128. 18-2p

TRACTOR MF, 165, gas, excellent condition. Tel. evenings or weekends 347-3502. 18-2p

ROTARY tiller, 8 h.p., excellent condition, used twice. Tel. 525-1239. 19-1p

75 ft. endless belt 6" wide; 3-furrow Massey Harris plow, trip-beam. Tel. 347-2280. 19-1p

MF Massey Ferguson

USED TRACTORS
1—MF 165 reconditioned
1—MF 1135 dual wheel cab, 1,000 hours.

COMBINES
1—MF 300 cab A-1 condition
1—Ford 611 S.P.
1—MF 35 pull-type

MISCELLANEOUS USED EQUIPMENT
Plows 3 to 5 furrows
2—Chain harrows, 16 ft.
1—Used manure spreader
2—Used manure spreaders
2—Used balers, No. 3 and 12
3—2-row corn planters
1—MF 520 Disc, 32 blades on wheels

Hours:
Monday to Friday
8 a.m. to 5:30 p.m.
Saturday, 8 a.m. to 12 noon

MENARD
Farm Supplies Ltd.
Andre Seguin, Prop.
Green Valley, Ont.
Tel. 525-2190 or 525-1961

We're looking for work.
KUBOTA

Livestock

EMBDEN geese for sale, $10 each and MF semi-trip beam plow, 4x14", $850; Papec old-type corn blower, in good condition. Vern McDonald, Summerstown. Tel. 931-1256. 18-2p

1½ year old Holstein bull, 1,200 lbs. for sale. Tel. 874-2167. 18-2p

AYRSHIRE bull, 18 months old, sired by Selwood Gretas Jewel, dam VG, BCA 235, 219 at 4 yrs. Don Simmons, Tel. 346-2321. 19-2p

PALOMINO mare, 7 years old, quiet, Western and English broken, due to foal in August, 16 hands, $1,200 firm, serious buyers only. Tel. 874-2102 after 6 p.m. 19-2p

CHESTNUT mare, 5 years old, saddle and sulky driven, very gentle, good stepper; also 2 large heavy steel watering tanks. Apply to 525-2012. 19-2p

WANTED—good pasture for 8 yearling Holstein heifers. Tel. 933-8394 or 347-2704. 18-2p

Good Selection of Horses

Registered Thoroughbreds, Quarter Horses, Appaloosa and Children's pleasure ponies, also horses and ponies, rented for summer camps and private.

Apply
Fred Townsend
St. Justine de Newton
Quebec
19-6c

Livestock

WHITEFACE Hereford brood cows and calfs, yearling heifers and registered Hereford bulls, Glencairn Farm. Tel. 525-1237 or 525-3855. 19-2p

STARTED meat-type chickens, progressive age. We will accommodate you with slaughtering services. Tel. 347-2530. 12-tf

REGISTERED Jersey cow for sale. Just freshened April 11. Tel. 694-1140, days or 265-3032 evenings. 19-3p

DEKALB-Warren 1-yr.-old brown laying hens, and brown pullets, ready to lay, St. Eugene, Ont. Tel. (613) 674-2925 days, (613) 674-2074, evenings. 13-13p

DAY-old Ringneck pheasants for sale. Tel. 874-2715. 18-2p

LAYING hens in full production. Tel. 347-2530. 48-tf

REGISTERED Angus bulls, 3 yrs., 2 yrs. and 1 yr., commercial herd sires or clean up bulls. Excellent condition, very reasonable prices. Must sell now. Tel. 1-674-2866. 17-3p

WANTED—registered Holsteins, freelisted or negative status herds; heifers, ages 24 to 26 mos., bred 5-6 mos.; cows, ages 3 yrs. to five years, fresh or to freshen within 30 days. Pick up in May. F. C. McLennan, Box 233, Lancaster, Ont. 18-2p

SWINE

WEANED piglets, ready for growing. Tel. 347-2530. 12-tf

R.O.P. TESTED

Yorkshire and Landrace
Bred Gilts and Boars
Hybrid Gilts

Fairview Farms
R.R. 1, Vankleek Hill
678-2806

31-33tf



Yorkshire Hybrid
Duroc Landrace

BOARS
$200 and up
- R.O.P tested
- Gov't. health inspected
- Top Can. and imported blood lines
- Vaccinated
- Guaranteed to breed

ROBERT IRWIN
R.R. 2, Vankleek Hill
Ontario K0B 1R0
613-678-2232

31-tf

Pets

PUPPIES to give away, Husky-Collie cross. Also 4-year-old brown Swiss cross milk cow for sale due to freshen on May 12. Feee listed herd. Tel. 525-3806. 19-1p

GROOMING—Have your pet groomed while doing your shopping. All breeds of dogs. 3291 St. Andrews Rd., Highway 138, Cornwall. Tel. for appointment, 938-6852. 14-12p

BICHON Frise, Maltese, Lhasa Apso, Yorkshire Terrier. Open every day by appointment, Prieur Kennels, Tel. 347-3420. Visa, Master Card. 4-tf

BEAVERDALE KENNELS
Have a worry-free vacation!
Board Your Dog With Us
Spacious indoor-outdoor runs
Also heated area
Monthly rates on request
Forced Road
Bainsville
Tel. 347-3208

44-tf

For Sale, To Let

FOR rent—Big fram brick house, completely renovated, 4 bedrooms, one mile outside of Maxville. Tel. 527-3071. 18-2p

HOUSE for sale, 444 Dominion St. South, 3-bedroom, brick bungalow with 6¾% mortgage, finished basement, swimming pool with deck. Tel. 525-1430. 17-4p

FOR sale or rent—Commercial property in Alexandria, ideal for any type of business. Owner will carry mortgage at a low rate of interest. Would consider taking other property on exchange. For appointment Tel. 525-2075. 19-3c

HOUSE for sale — 3-bedroom bungalow on lot 70'x160'. 537 Main St. South, Alexandria, Ont., Tel. 525-3680, $37,900. 15-8p

WELLKEPT older home for sale in good location. Asking $34,900 with a mortgage that may be assumed at 10¼ per cent. Tel. 525-3127. 18-2p

For Sale, To Let

SPACE available for either industrial or warehouse, 5,000 sq. ft. available, heated, available immediately. Can be rented in 2 parcels, 3,000 sq. ft. or 2,000 sq. ft. For further information contact Jean Clement. Tel. nights 525-3868 or day 525-2047. 39-tf

MOBILE home for sale, 2 bedrooms, on serviced lot in Glen Robertson, good condition, ideal starter or retirement home, asking $13,000. Tel. 525-3571 19-2p

HOUSE for sale: 3 bedrooms, front porch, big garage, centrally located, near school and church. Apply 48 Gernish St., or Tel. 525-2386. 18-2p

TRAILER house, 1 room, electricity, oil furnace tank, portable toilet, one bed, water installed, sink included, $1,000. Large bus, oil and furnace and sink, to be removed from property, $300. Tel. 613-874-2627. 17-3p

HOUSE for rent, 5-bedroom, near Bainsville. Will be decorated. Tel. 347-3118. 15-tf

Wanted

COTTAGE for month of July, furnished, 2 or 3 bedroom, Lancaster, Curry Hill, or Westley area. Want access to water. Tel. 525-2216. 19-1p

CREAM separator wanted. De Laval No. 18 in any condition. Tel. 932-4390. 19-1p

ELDERLY couple would like to buy 4 or 5 room self-contained house near St. Finnan's Church. Reply Box "F", Glengarry News. 18-2p

WANTED, pasture for 30 to 35 heifers. Tel. 347-2331. 18-2p

WANTED to buy—circular table saw for firewood. Tel. 347-3118. 15-tf

WANTED—two mowers of 8N Ford tractor, side mounted. Tel. 931-1756. 9-tf

WANTED
ANTIQUE
FURNITURE
I will pay up to $1,500 for your corner cupboard.
Contact
Rick Nielsen
Tel. 525-3277

8-tf

Apartments

FOR rent on Kenyon St. West, 1½-bedroom apartment, heat, water, electricity supplied, no children under 6 yrs., occupancy June 20. Tel. 525-2721. 19-2p

2-bedroom apartment, heated, lights, washer and dryer, in Green Valley; available immediately; also June 1st. Tel. Ray Ouellette at Ouellette Lumber Inc., 525-3786. 5-tf

½ duplex, 4 bedrooms, available May 1st, $200 per month, rent only. Tel. 525-1330. 16-tf

APARTMENTS for rent. See Norman Laperle or Tel. 525-3614 between noon and 1 p.m. or evenings. 6-tf

1 bedroom apt. for rent, available 1st of July. Electric heating. Tel. 874-2568. 18-2p

2-bedroom apartment, wall-to-wall carpeting, fireplace, very clean, for June 1. Tel. 525-2524. 18-2p

APARTMENTS
FOR RENT
Contact
Levert Taxi
24 hours at your service
Esso Service Centre
89 Main St. S.
J. P. Levert, Prop.
525-2696

50-tf

Help Wanted

MATURE person required for night shifts in group home. This position involves light housekeeping duties and supervision of the home in conjunction with one other on-duty staff as assisting residents with morning routines. Hours—11 to 7 a.m. Salary $3.50 per hour during 3-month probationary period. Previous experience in home setting, while not essential, is preferable. Call Glengarry Residence, 874-2934. 19-1c

PARTS person wanted for farm equipment dealership. Apply to P. O. Box 789, Alexandria. 19-2c

FULL-time babysitter needed. Days and evening shifts. Tel. 347-3196. 19-1c

POSITION vacant. Butcher required to manage meat department in village store; duties to include cutting and ordering. Apply 527-2114. 19-1p

WANTED—Experienced overlock operator. Betty's Clothing. Tel. 1-613-346-2125. 18-4p

BECAUSE of expansion plans, we are looking for operators with experience on plain sewing machines. Good working conditions. Tel. 525-2209. 17-3c

Help Wanted

NANNY—Babysitter (permanent position), live-in mature person required for mid-May in Village of Moose Creek. Two school-age children and one toddler. Light housekeeping duties, parents self-employed. Salary plus room and board, 6-days a week. Must love and enjoy company of children. Please apply to P.O. Box 218, Moose Creek, Ontario. K0C 1W0. 18-2c

DISTRIBUTORS required to sell new sanitation product used everywhere. Call 514-269-2458, Mr. Wray. 18-2p

GENERAL kitchen work, Marcel Lanthier, Bonnie Glen. Tel. 525-2646 or 525-3078. 18-2c

BECAUSE expansion plans we are looking for a general hand, if possible with experience in spreading. Good working conditions. Tel. 525-2209. 17-3c

Services Offered

WILL do custom work discing or plowing, $36 an hour. Tel. 347-2790. 19-2p

HAVE a house to build or renovate? We do all kinds of carpentry work, foundation, roofing, siding, finishing. Tel. 347-2739 or 932-4011. 17-3p

Marcial Emond
Backhoe Service



trenches
basements
etc.

Free estimates for septic tanks.
Tel. 525-2359 19-4c



Bourdon Aluminum Siding
Eaves—Eavestroughs—Fascia
Shutters—Steel and Vinyl Siding
Aluminum Windows and Doors
Also Awnings
FERNAND BOURDON
Alexandria, Ont.
Tel. 525-1906 19-tf

MURREE ELECTRIC
- *Repair*
- *Installations*
- *Overhaul*
- *Also electronic installations*

eg: telephones, intercoms
Tel.(collect) 1-514-453-3212
(or 525-2835)

13-tf

GENERAL CARPENTRY WORK
Cement Repairs and Building
Carmel Sabourin
Tel. after 6 p.m.
Tel. 525-1231
or 347-2781 10-tf

ANDRE JOANETTE
WILL DO
PAINTING
DRYWALL
TEXTURE
CEILING
WALLPAPERING
CALL
525-2518 12-tfc

Will Do
All Types of
Custom Work
Tillage (Incorporation)
Planting
Harvesting
(Haylage and Corn)
Tel. 527-5206 or
528-4542 19-4c

ROMUALD PICHE
CARPENTRY
Mechanic St. E. Maxville, Ont.
Carpentry Contractor
Home Renovations
Building Additions
Farm Buildings
Machine Sheds
Work Guaranteed
Free Estimates
Tel. 527-3202 18-3c

GLENGARRY TIRE SERVICE
All types of tires
24 hour service
On-the spot repairs
Night Calls:
GILLES — 874-2727
RON — 347-3157
Glen Robertson
Tel. 874-2727

Services Offered

EXPERT tree trimming and removal. Free estimates. Tel. 525-2632 after 5 p.m. 18-2p

WE sell and repair lawn mowers and chain saws. Tel. 525-2451. 14-12p

JAMESWAY and Berg Dealer Sales & Service. Leonard Noort, St. Andrews West. Tel. 932-3998 or 528-4266. 17-3c

WANT to ensure your health? Experience Dr. Shaklee's food supplements. For more information, Tel. 824-7650. 12-8p

BROCKVILLE
MEMORIALS
MONUMENTS
Brockville 342-4505
Winchester and Area
Bruce Campbell 774-3642
Ross McConnell 774-3514
Cemetery Lettering 9-tf

General
Carpentry Work
Specializing in Farm Building and Homes
Home Improvements of all kinds
Contact:
Joseph P. St. Louis
Tel. Maxville, 527-5351
After 6 p.m. 19-4p

VITRERIE
GREEN VALLEY
GLASS LTD.



Glass
Mirrors
Aluminum Doors & Windows
Car Windshields
Green Valley, Ontario
Tel. 525-2704 10-tf



TWP
THE WATER PEOPLE
Free Water Analysis
COMFORT WATER TREATMENT
18 Main St. 2-tf
525-3877

ALEXANDRIA
FORMWORKS
Specializing in
Cement Foundations
Tel. 525-2982
Andre Cuerrier, Prop
R. R. 4 Alexandria, Ontario
16-8p

SWOOP CHIMNEY SWEEPS



Have your chimney professionally cleaned
Fireplace, Air-tight Stoves
Bruce MacMillan
525-1721
Peter Peers
524-2791 11-13tf

WE REPAIR
ALL MODELS OF
LAWN MOWERS
We have a complete stock of Columbia lawn tractors, Toro, and Canadian Lawn Mowers.
Factory authorized
Repair Shop for
Briggs Stratton and Tecumseh small engines
R & R
SPORTS SALES
495 Boundary Road West
Tel. 525-3693
Behind Bruno Massie Mill
16-tf

FOR
FENCING

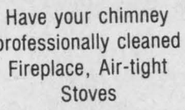

CALL
ROWLEY
CONTRACTING
(formerly McRae's Custom Fencing)
CALL COLLECT
1-613-731-1528
FREE ESTIMATES 17-4c

Services Offered

BICYCLE repairs; standard, 5 and 10-speed bikes. 170 Bishop St. N., Tel. 525-1106. 17-3p

WILL do carpentry, wallpapering and painting, also weekends. Reasonable prices. Tel. 525-2454. 13-13p

CUSTOM farm work in Williamstown area, plowing (3x16), discing (10.5 ft.), corn planting (4-row) and spraying. Tel. 931-1263 after 6 p.m. 16-4p

Robert W. Aitken
Income Tax
Bookkeeping and
Accounting Services
CORPORATIONS
BUSINESSES
INDIVIDUAL
8 1/2 Dixon Ave.
Long Sault, Ont.
Tel. 534-2434

16-tf

Hazen Meldrum Ltd.
Ontario Land Surveyors
9 Main St. N.
Alexandria, Ontario
(613) 525-3444
Denis Dutrisac, B. Sc., O.L.S.
Alexandria 525-3444
Cornwall Office (613)932-8124
16-12c

"Electric Heating and Modernization"

Delorme Electric
347-2495
or leave message
Will call back
South Lancaster
24 Hour Service Calls

46-tf

ATTENTION FARMERS
We pick up your sick, crippled and dead animals
Prompt Service
MACHABEE
ANIMAL FOOD, LTD.
St. Albert, Ont.
Long Distance Call
1-800-267-7178
Tel. Crysler (613) 987-2818

27-tf

Now Open in your Area
Ralph's
Automatic Transmission
Specialist and
General Repairs
Free Estimates
RR1, Dalkeith, Ont.
Tel. 613-525-3194

12-tf

WE OFFER
LARGE DOCUMENT
PHOTOCOPYING
WHILE YOU WAIT
in sizes 5 1/2"x8 1/2",8 1/2"x11", 8 1/2"x14", 11"x17"
plus 2 sided and Transparencies for Overhead Projectors
"QUANTITY PRICES AVAILABLE ON REQUEST"
at
HIGHLAND
HERITAGE
Printers & Stationers
11 Oak St., Lancaster
347-3771
Publisher of Highland Heritage and Family Genealogies
17-8c

Services Offered

RENOVATIONS (interior and exterior), residential siding, custom stained glass. Bob Graham, Tel. 525-1200. 18-4p

WILL cut grass on lawns, cemeteries, ball fields, etc. Contact Todd or Blake Hambleton, 347-2107. 18-4p

CUSTOM carpentry. Experienced in new constructions, additions, renovations, cabinets, etc. No job too big or too small. Free estimates. Sterling Braman, Tel. 525-1323 after 6 p.m. or weekends. 1-tf

ONTARIO Disposal Service. Garbage is our business. Don't be shy—give us a try. Tel. 525-4328. 4-tf

Stidwill & Smith
Ontario Land Surveyors
Civil Engineers
107 Sydney Street, Cornwall
Tel. 932-7424
Call Collect

42-6M

salon funéraire
wilson
funeral home
Serving Glengarrians In Cornwall
822 Pitt Street (613) 938-3888
Cornwall, Ontario
Ronald Wilson, Director

36-tf

LANDSCAPING
and
EXCAVATION
Backhoe Service, Sodding, Cedar Hedges, Trucking, Topsoil, Sand, Gravel, Ditches and Culverts.
Rene St. Amour
Tel. 525-3305

14-8p

Air Conditioned
Fully Licensed
ACROPOLIS
DINING
LOUNGE
Alexandria Pizzeria
Reserve now for banquets, receptions, etc.
Tel: 525-2744 27-tf

DON CONROY
& SON
Septic Tank Cleaning
Repair and Insulation
Call 931-1108
931-1527
Summerstown, Ont.

18-tf

Services Offered

COMPLETE tillage, planting and weed control services offered. Tel. J. G. MacCrimmon 525-2051. 17-3p

M. Beauclair
Appliance Repair Service
Any Kind of
Electrical Appliances
Glen Robertson, Ont.
Tel. 874-2812

10-tf

B. A.
MacKINNON
CUSTOM
FENCING
Commercial, Industrial
525-2408 18-2p

LIONS
300 CLUB
WINNERS
DRAW NO. 18
93—Laurette Vaillancourt
71—Jackie Leduc
195—Gerald Trottier

SCOTTISH
SUPPLIES
- Music Books
- Bagpipes and Reeds
- Records, etc.

CORONET
CAMERA SHOP
124 Pitt, Cornwall
932-1664 13-tf



WASHER and DRYER
REPAIRS
ALEXANDRIA and AREA
BRUCE PICHER
Tel. 525-4471
525-3463

16-4p

SPECIAL DISCOUNTS

On retail sales of agricultural tractors
ELIGIBLE MODELS
CASH INCENTIVE PROGRAMS
MONTH OF MAY
2600—3600—4100—4600
$1,200 REBATE

MONTH OF JUNE
2600—3600—4100—4600
$1,000 REBATE

MONTH OF JULY
2600—3600—4100—4600
$800 REBATE

All 4-cyl. models $1,000
All 6-cyl. models $1,500

Cash incentive or waivers of interest 'til Sept. 1/81
This offer expires May 31/81

Ford Tractors Equipment

Also price protection on all above models

19-tf

TROTTIER FARM EQUIPMENT LTD.
Hwy. 43 Alexandria Tel. 525-3120

2 Complete Farm Dispersals

Friday, May 29 — **Dan McIntee, Laggan**
50 head livestock, farm machinery, feed and furniture
Saturday, May 30 — **Denis Lauzon, St. Eugene**
35 head livestock, full line of good farm machinery
Watch for posters and full adv. in next week's edition.

Mansel M. Hay
Auctioneer
Dalkeith, Ont.
874-2597 -2589

AUCTION SALE

OF ANTIQUES

In order to settle the estate of the late Miss Nina McMillan.
The undersigned will be sold by public auction, all furniture is antique and in excellent condition.
Village of Maxville
Mechanic St. E. (turn east at caution light)

Saturday, May 23

at 10:30 a.m.

Heintzman piano, piano stool; bench hall stand; oak dining room table, 6 chairs, china cabinet; wood kitchen table and chairs; 4 rocking chairs; buffet; kitchen cabinet; chesterfield and 2 chairs; oak sectional bookcase; 2 wicker flower stands; several dressers; washstands and small tables, some pine, some oak; 2 pine chests; trunk; double wooden bed; 2 single, 1 double steel beds; Singer sewing machine; wooden sewing stand; gramophone; bookstand; coffee table; pine stand; cedar chest (must be seen); Atwater Kent radio; mantel clock; wall clock; mantel radio; deer head; bedding of all kinds, quilts are hand made, linens; books, dishes of all kinds; crystal; silver; candle holders, etc.; coal-oil lamps; wood and elec. stove; fridge; rangette; wringer washing machine; box stove; 3 fur coats; flat irons; picture frames; elec. lamps; hand saw; garden tools. Only part of the items have been listed, may be viewed day of sale only.

TERMS—CASH

John A. MacLennan
Auctioneer
Maxville, Ont.
Tel. 527-5496

Mrs. Lois McPhee
Administrator
Ottawa, Ont.

19-1c

LIQUIDATION AUCTION

HARDWARE, GROCERIES, CLOTHING, FOOTWEAR
Complete sale of General Store merchandise
25 miles South of Ottawa
3 miles West of Highway 31 at Winchester
At Inkerman General Store, Inkerman, Ontario

Saturday and Monday
May 16 and 18

10 a.m.

Boots and shoes—700 prs. of boots and shoes including: 300 prs. of Miner rubber boots, all sizes; 30 prs. of Miner overshoes; 50 prs. of work boots, boys' and men's, high and low tops; 55 prs. of Skidoo boots, children and adult; 45 prs. of North Star track and casual shoes; 50 prs. of zipper overshoes; many other shoes and boots all shapes and sizes.
Clothing—100 prs. of jeans, men's, 28''-52'' waist; 23 prs. of children's jeans; 50 work shirts and pants, green; 15 lined work jackets, green; 19 lined work coats, blue denim; 25 western jean jackets; 10 prs. of coveralls, green; 100 prs. of casual and dress pants; 35 work shirts, flannelette; 13 work shirts, heavy flannel, doeskin; 25 western dress shirts; 29 dress shirts, men's; 30 prs. of bib overalls; 3 prs. of lined coveralls; 100 winter and summer hats and toques, men's and ladies'; 100 Prs. of work gloves, Skidoo mitts and fine gloves; 100 table cloths, flannel back, washable; 50 Skidoo suits and jackets, one and two pieces; 25 ski jackets, men's, women's and children's.
Hardware and tools—12 ball pein hammers; 24 claw hammers; 24 hammer handles; 20 steel and aluminum shovels with long and short handles; 15 mops; 16 brooms; 8 stable brooms; garden forks; round point shovels; stable scrapers; wrench sets; screwdriver sets; 200 misc. screwdrivers; drill sets; pliers; staple guns; 100 padlocks; door locks and handles; electrical supplies; veterinarian supplies; barbeque accessories; 50 gals. of paint and paint slacker; poultry wire, 1,000 lbs. of charcoal; 18 Skidoo belts; 18 cases of preserving jars; Frigidaire fridge-freezer; 16 ft. meat showcase; 200 bamboo fish poles; set of dial Toledo scales, 300 lbs.; 10 boxes of nails; thousands of: bolts, nuts, washers of every size; 2 sets of scales; new hay fork; Findlay oval stove parts; all sizes of stove pipes; 3 Hydro fencers; Prestone testers; ice cream freezer, 9 cu. ft.; meat slicer; 18 lunch pails and thermoses, children's; 20 thermos bottles; iron, aluminum, Aggot and Pyrex cookware; lantern, 6 volts; many sewing items and yarn. Many other articles too numerous to mention.
Groceries—Hundreds of boxes of groceries and canned goods sold each day.

TERMS—CASH OR ACCEPTABLE CHEQUE

Watch for Sale Signs — **Canteen on Grounds**
Note: All sale items may be viewed on or before May 13. Having decided to close the store, the Prop. will sell the entire stock.
Building and Property for sale
Contact: L. O. Bell Real Estate—Winchester, Ont.

Hugh Fawcett, 774-3363
Mahlon Zeron, 652-2141
Auctioneers

Tom Allison
Proprietor
Inkerman General Store

19-1c

Giant Goat Auction

Avonmore Fairgrounds, Avonmore, Ont.
18 Miles North West of Cornwall
50 Miles South of Ottawa
65 Miles West of Montreal

Saturday, May 16

1 p.m.

Complete herd dispersal of Lloyd and Marjorie Scott and Guy and Carol Scott. Approximately 200 head of dairy goats including Registered, Recorded and grade Alpine, Saanen and Nubians.

TERMS—CASH
Refreshments Available
Viewing Morning of Sale
Bring your lawn chair. Come spend the day with us.

Managers: Guy and Carol Scott
P. O. Box 156
Avonmore, Ont.
K0C 1C0
(613) 346-2361

18-2c

AUCTION SALE

FARM MACHINERY, FURNITURE, MISCELLANEOUS
Airport Road, Summerstown Station
1 mile southeast of Interchange 126, Hwy. 401

Saturday, May 16

12:30 p.m.

Int. B-275 gas tractor; tractor chains; J.D. hyd. 2-furrow plow; M.F. hyd. 2-furrow plow; Case 2-furrow drag plow; Int. discs, 28; rigole plow; Int. hyd. mower, 7 ft.; Int. side rake, No. 15, on rubber; Sears twin cyl. 16 h.p. tractor with 48'' lawn mower; gas lawn mower, 18''; M.T.D. 5 h.p. rototiller; 17 beams, 6'', 10''; quantity of used lumber; steel troughs; Wasp chain saw; 8 gal. cans; 2 space heaters; 10 cords stove wood; Moffat elec. stove; chesterfield; 2 rugs; desk; 4 press-back chairs; new garden sprayer; new paint sprayer; vise; 2 humidifiers; set of plastic dishes; odd china; garden tools, elec. appliances and many other articles.

TERMS—CASH

Marcel Major
Auctioneer
North Lancaster, Ont.
Tel. 613-347-2955

Steve Igliczki
Prop.
R.R.1, Summerstown, Ont.

18-2c

PUBLIC AUCTION

CATTLE, HORSES, MACHINERY, FURNITURE AND ANTIQUES
Located 7 miles north of Alexandria, Ont. and 5 miles east of Laggan Road or 2 miles west of Dalkeith, Ont. on the farm of Victor and Herbert Morrow

Sat., May 30

11 a.m. sharp

Cattle—6 Hereford cattle consisting of: 3 fresh cows with calves; 2 1-yr.-old steers; 1-yr.-old heifer.
Horses—Percheron stud with papers; 3 Belgium mares due in May; 3-yr.-old Filly.
Machinery and farm supplies—International No. 434 tractor, gas with loader and hyd. bucket; gray Ford tractor; Massey Ferguson rake, 3-pt.-hitch; Massey Ferguson No. 12 baler, p.t.o.; International 6' blade; Massey Ferguson mower, 7'; hyd.; grain auger; Int. plow, 3-furrow, trip beam; Ferg. disc, hyd.; hay elevator and motor, 35'; hay elevator and motor, 24'; McKee snowblower; seed drill on steel with fert.; smoothing harrows, 3 sect.; stooker; stook loader; 2 hay wagons; manure spreader; 3 chain saws, like new; 75 fence posts; large quantity of horse harnesses, including 2 complete sets of double harnesses, 5 new halters, bells and saddle and bridle; large quantity of lumber; used tin; 2 extension ladders; lawn mower; saws; sap buckets; milk cans, all sizes; stock tank; 7 cords of wood.
Furniture and antiques—Washstands; oil lamps; lanterns; crocks and jars; extension table; 2 pine wall cupboards; lamps; stands; treddle sewing machine; pine dresser; double bed; complete commode set; wringer washer; gingerbread clock; 4 matching chairs; fancy dishes; victrola; iron beds; fridge; H. D. stove; freezer, 15 cu. ft.; old saws; B&W television; chrome set; double beds; chest of drawers; odd chairs; picture frames; sideboard with mirror; wooden tables; beam scales. Many articles too numerous to mention.

TERMS—CASH

Furniture and antiques selling first.
Auctioneer's Note: Farm has been sold, all items must be sold. All items are in excellent condition.
Owner and auctioneer not responsible for accidents.

Murray Blair
Auctioneer
Avonmore, Ont.
613-346-5568

Victor Morrow
Herbert Morrow
Proprietors
R.R.1, Dalkeith

19 & 21c

AUCTION SALE

FURNITURE AND ANTIQUES
In the Village of Dunvegan

Saturday, May 16

10 a.m.
TERMS—CASH

Mansel M. Hay
Auctioneer
Dalkeith, Ont. Tel. 874-2597, -2589

Estate of Bessie Swan

AUCTION SALE

ANTIQUES, FURNITURE, ROTOTILLERS, TRACTOR
Village of Greenfield, 1/2 mile west past Church

Saturday, May 16

at 1 p.m.
TERMS—CASH
Viewing day of sale only

John A. MacLennan
Auctioneer
Maxville, Ont.
Tel. 527-5496

19-1c

A. Kowalski
Prop.
R.R. 5, Alexandria

AUCTION SALE

FURNITURE, ANTIQUES AND COLLECTABLES
3 miles east of Highway 34 (Hawkesbury) on Transcanada Highway No. 17

Saturday, May 23

at 10 a.m.

Upright piano; 9-pce. dining room suite; french provincial chesterfield and chair; 2 freezers; electric stove; wood stoves; selection of tables; flat-top desk; coal-oil lamps; bedroom sets; trunks; a very large selection of dishes including complete sets; chairs of all descriptions; refrigerators; Coke cooler; ice cream freezer; kitchen set; kitchen utensils; cupboards; bric-a-brac; bureaus; dressers; draperies; awnings; fireplace irons; collectors items of all descriptions, something for everyone. This is a large sale, come early.

TERMS—CASH OR CERTIFIED CHEQUES

Mansel M. Hay
Auctioneer
Dalkeith, Ont.
874-2597 -2589

Armand Menard
Proprietor
Hawkesbury, Ont.

AUCTION SALE

LIVESTOCK, FARM MACHINERY, HAY, FURNITURE
Lot 36 and 37, Twp. of Lochiel
1/4 mile east of Highway 34 at Laggan
Furniture Selling First

Friday, May 29

at 11 a.m.

Livestock: 50 Head of choice Holstein cattle consisting of 25 milk cows, 3 of which are springing, balance fresh; 3 heifers, 2-yrs.-old, bred to freshen in August; 2 heifers, 1-yr.-old, (open); 17 spring heifer calves; 1 Purebred bull, 2-yrs.-old; 2 bulls, 1-yr.-old.
Machinery: Ford diesel tractor No. 4000 with 727 front and end loader; Ford No. 600 gas tractor, 3 p.h.; Ford No. 530 hay baler with bale thrower; Massey Ferguson No. 35 Combine, SP; Ford No. 612 harvester with grass head and 2-row corn head; Massey Ferguson No. 33 disc drill seeder, 17 runs; Ford 10 ft. wheel discs; Ford 3 p.h. discs; rear attached 7 ft. snowblower; fertilizer spreader, 3 p.h.; 3 p.h. tractor blade; Cockshutt hay mower, 7 ft. cut; Dearborn 3 p.h. mower, 7 ft. cut; Ford 2-row corn planter; Ford 12'' posthole auger; Ford No. 536 haybine, 9 ft.; Ford 3 p.h. grubber; land roller; 2 rubber tired wagons with hay racks; NH manure spreader, P.T.O.; chain harrows; spring tooth harrows; finishing harrows; Ford No. 101 3-furrow plow, 3 p.h.; 32 ft. all steel elevator; 40 ft. bale elevator with motor; 3 p.h. weed sprayer; Ford 3 p.h. side rake; trailer; Lajoie stable cleaner 425 feet chain with 65 ft. boom, 3-yrs.-old; shed articles; chainsaw.
Milking equipment: Mueller 55-can bulk tank with automatic wash; 20 8-gal. milk cans; stainless steel strainers and milk pails; 5 Surge milking units; Surge Alamo 40 + milker pump; hot water tank.
Feed: 4,000 bales of good hay.
Furniture: 4-burner 30'' electric stove; china cabinet; dishes; chrome kitchen set; wringer washer; automatic dryer; quantity of tables; slant top writing desk; bureaus; bedroom furniture; beds; dressers; bedroom suite; chesterfield; refrigerator; pictures and frames; lamps; clocks; also miscellaneous items.

TERMS—CASH OR ACCEPTABLE CHEQUE

Auctioneer's Note: This is a good dairy herd of heavy producing milk cows. This herd was subject to a negative test for Brucellosis, April 23, 1981. Plan to attend early as this is a large sale. Two 100-acre farms for sale, jointly or separately, with building for sale by applying to proprietor.

Mansel M. Hay
Auctioneer
Dalkeith, Ont.
874-2597 -2589

19-2c

Dan McIntee
Proprietor
Laggan, Ont.
525-3539

Does your herbicide give you maximum application, cropping and tank mix options?

Lasso® herbicide does! Lasso is the smart choice for a lot of reasons. Lasso is a herbicide decision that 's really a weed management system offering excellent grass control and crop safety... while giving you a choice of management options.

You can choose different tank mixes for different crops. There's a wide range to choose from for broadspectrum control. And, in most cases, you can also choose your method of application... shallow incorporation or surface application. All of this means the Lasso management system lets you plan your workload around such variables as time, labour, fuel, equipment... even the weather.

In short, Lasso helps you obtain **maximum** yields... to help you manage for **maximum** profit year after year. Now that's **smart** management!



Monsanto

Lasso® The Smart Choice

When you choose Lasso®... you buy yourself a whole weed management system.

ALWAYS READ AND FOLLOW THE LABEL DIRECTIONS FOR LASSO
Lasso® is a registered trademark of Monsanto Company.
Monsanto Canada Inc., registered user.

© Monsanto Company 1981.
Monsanto Canada Inc.
Winnipeg, Montreal, Toronto, Regina, Saskatoon, Calgary, Vancouver.

LN-MS-3-81

Directors plan Fair activities

The directors of the Williamstown Fair have been very busy making plans for the upcoming season. The first item on the schedule is the Spring Horse Show which will be held on May 30 and 31. The program has changed considerably and Randy Ross, Horse Show chairman, is expecting a large number of ponies and horses to participate.

On June 6 the judging of the school exhibit will take place at the Fair hall. The prizewinners will be held for display at the Fair in August, and will be on exhibit at the Museum during Fair time.

June 7 is the day of the second annual goat (buck) show. This was quite successful last year, and Chairman Dona Girling and Pierre Thivierge expect a big turnout. The show is sanctioned with the Canadian Goat Society. There are many goats in the area and this is fast becoming an integral part of our agricultural scene in the Three United Counties.

The Cornwall and District Pony Club will be holding several horse shows over the summer.

A great deal of work is planned for the grounds crew. Painting and clean-up just never seems to end.

The ladies division has added several new classes to its section of the fair. We have over 40 special classes, and a new teen centre class. This will enable the high school age participant to compete with his or her peers, rather than in adult classes. The class has everything from cooking, to sewing, to crafts. Several new items have been added for the youngsters, some in an educational format (essays) and some to fun.

This year's fair will be held on August 7, 8 and 9. One of the highlights will be the new sheep show, under the direction of Michael Schach of Martintown. Mr. Schach has drawn up a very interesting program which includes competitional classes, a shearing demonstration, a spinning demonstration, a sheep-dog working demonstration and the sale of marinated lamb. Sheep, too, are becoming very popular in the area, and Mr. Schach feels the show will be well attended.

Hugh Blair, entertainment chairman, has been working hard to provide some new talent for those who like this aspect of the fair. Paul Smith, writer of "Blue Skies over Glengarry" will be performing on Friday evening, and also on Saturday. "The Gospel Aires" will provide, aptly, some of the music for Sunday. New events for the kids include a bike rodeo on Friday afternoon along with a skateboard competition. There is a possibility of a tractor-rodeo for 4-Hers on Friday.

Francis Chretien, past president, has been successful in obtaining more antique machinery for this show. The past years this has been of great interest to the gentlemen. Audrey Morris reports that the arts and crafts show for Sunday is completely booked up. Several new artisans will be present this year.

All in all, the year promises to be a grand success. President this term is Robert McDonell of Williamstown.

E. R. Campeau Inc.
Specialties
Building Materials
Come and Compare Prices for all your building material
Business hours: Mon.—Thurs. 8-6; Fri. 8-9, Sat. 8-3
Free Delivery
1115 St. Patrice
Dalhousie Station, Que.
Tel. (514) 269-2179

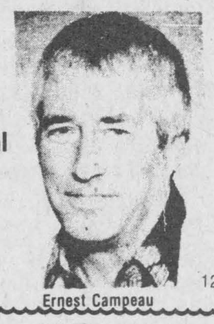
Ernest Campeau

12-tf

Museum opens on weekend

The Nor'Westers and Loyalist Museum in historic Williamstown will officially open its doors on Saturday, May 16.

On the following Monday, May 18, an open house will be held from 10:30 a.m. to 5:30 p.m. in honor of International Museum Day.

Admission will be free on this occasion.

Antique and history buffs will enjoy seeing several treasured pieces recently added to the museum's collection. These form the permanent exhibit displayed from May 16 to Labor Day. Hours will be 1:30 to 5:30 daily, including Sundays, and from 10:30 to 5:30 on Saturdays and holiday Mondays. Admission is 50 cents.

Planning ahead, the summer program will include:

June 13 to July 5, an exhibit and sale of watercolors by the well-known Morrisburg artist, Alan Bain.

July 10 to end of month, an interesting display of woodenware.

August 7, 8 and 9, Williamstown Fair Days, during which its exhibition of photography and art may be seen in the museum.

August 10 to September 8, "Rural Ontario"—a loan exhibit from the Royal Ontario Museum.

Our May Special—May 1-23
On Duplicating Supplies

Stencils for
Gestetner machines Reg. $20.50 — *Now $17*
Black ink per tube Reg. $8 — *Now $6.50*
Red corrector fluid Reg. $2.18 — *Now $1.90*

MIMEOGRAPH PAPER
White 8 1/2"x14" 15 1/4 per 1,000 sheets Reg. $18.70 — Now $16.69
White 8 1/2"x11" 12M per 1,000 sheets Reg. $14.70 — Now $13.49
Colors, 8 1/2"x14", 11 1/2M, blue, pink, green, canary, buff, per 1,000 sheets Reg. $15.25 — Now $12.25

NEED SOME PLAIN WHITE ENVELOPES?
Take advantage of our 2,000 envelope special and save over 30% on the regular prices on No. 8's and No. 10's envelopes for greylines, white regular, and window envelopes.

HIGHLAND HERITAGE
PRINTERS AND STATIONERS
11 Oak St., Lancaster, 347-3771
Hours: Mon.-Thurs. 10 a.m.—6 p.m., Fri. 10 a.m.—8 p.m. Sat. 10 a.m.—5 p.m. 17-3c

Tenders

Stormont, Dundas and Glengarry County Board of Education

TENDER
PAVING

Sealed bids will be received by Louis Legault, Mgr. of Purchasing and Stores, on forms and envelopes provided, up to 3 p.m. May 27, 1981 for paving at various schools throughout the three United Counties.

Persons interested in bidding on this requirement may pick up forms from the Purchasing Dept., 902 Second St. W., Cornwall, Ont. referring to tender no. 12-81.

Louis Legault
Mgr. of Purchasing and Stores
T.R. Leger
Director

L. Chenier
Chairman

19-1c

Stormont, Dundas & Glengarry County Board of Education

TENDER
FENCING

Sealed bids will be received by Louis Legault, Mgr. of Purchasing and Stores, on forms and envelopes provided, up to 3 p.m. May 27, 1981 for fencing at various schools throughout the three United Counties.

Persons interested in bidding on this requirement may pick up forms from the Purchasing Dept. 902 Second St. W., Cornwall, Ont. referring to tender no. 11-81.

Louis Legault
Mgr. of Purchasing and Stores
T.R. Leger
Director

L. Chenier
Chairman

19-1c

Renovate at low cost with BMR

Tools and building materials at reduced prices... Now is the time to improve your home!

Your B.M.R. dealer wants to help you benefit from your renovation budget at its maximum and is there to give you all the advices you need.

B.M.R. is your main reference for better made renovation.

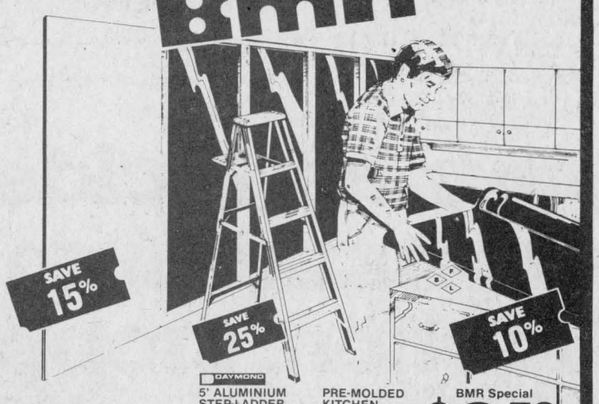

GYPROC SHEATING Excellent quality 4'x8'x1/2" BMR Special $4.88 each panel — SAVE 15%

DAYMOND 5' ALUMINIUM STEP-LADDER Practical and light BMR Special $25.77 — SAVE 25%

PRE-MOLDED KITCHEN COUNTERS Attractive and durable. Choice of colors. 8 and 10 feet length. Colours: #49W267 #49W280 #P923 #P801 BMR Special $3.79 LIN. FT. — SAVE 10%

SAVE 20%

DAYMOND 24' ALUMINIUM LADDER Light and strong BMR Special $70.39

ROCKWELL 10" BENCH SAW Motorised. Indispensable for multiple uses. #34090A BMR Special $399.00 — SAVE 25%

NORBORD Pressed-wood panels 4'x8'x1/4" BMR Special $4.90 each panel — SAVE 10%

BEST MAIN REFERENCE FOR BETTER MADE RENOVATION

Cash and Carry

BMR

In all cases, dealers reserve the right to offer a product of the same quality and price, a similar quality...

B.M.R. SPECIAL PRICES ARE IN EFFECT FROM MAY 14th TO MAY 16th, 1981

F.V. LALONDE
1555, Chemin St-Georges, St-Telesphore (613) 347-3546 1 (514) 269-2334
25, Route 338, Coteau Landing 1 (514) 267-3559

TRUST COMPANY
GUARANTEED INVESTMENT CERTIFICATES

ANNUAL INTEREST 17 1/8% 1 YEAR TERM

MONTHLY INTEREST 16 1/2% 1 YEAR TERM

23.93% EFFECTIVE YIELD ON 5-YEAR TERM 16 3/8% COMPOUNDED SEMI-ANNUALLY

17 1/4% 60 TO 89 DAYS MINIMUM $5,000

GUARANTEED NO FEE RRSP 1 YEAR 17% TRANSFER EXISTING PLANS

MAGIC OF COMPOUNDING Every $1,000 invested today grows to $2,196.70 in 5 years.

RATES SUBJECT TO CHANGE

ABSOLUTELY NO HANDLING CHARGES

For Further Information Call: Arlen Quig

Gifford Associates 504 PITT STREET (AT 5TH ST.) 937-0118

19-1c

Spring Selling 81 Spree

ATTENTION ALL LIGHT TRUCK AND VAN USERS.

The Ontario Retail Sales Tax Rebate Program on Light Trucks and Vans Expires on June 30, 1981.

With this in mind, we have ordered and received the largest selection of light trucks and vans between Ottawa and Montreal, 93 of these eligible units to choose from.

To encourage all prospective buyers, to make an early choice, while the selection is great we will match your sales tax saving in the form of a courtesy discount until June 10, 1981 at 8 p.m.

There will never be a better time to buy. The used vehicle market is strong and we need trades.

Don't Delay, See us Today.

If we haven't got it, you don't need it!

GMC Cadillac PONTIAC BUICK

See the boys at

Roy's
We treat you Royally

GARAGE (GREEN VALLEY) LTD.

Tel. 525-2300 **Green Valley, Ont.**