Our minors are champions on the ice and they showed winning form, too, on the council floor.

The Glengarry News

Will Glengarrians go to Expo to see the Russian pavilion if "Little Russia" provides exposure closer to home?

ONE OF CANADA'S AWARD-WINNING WEEKLY NEWSPAPERS

VOL. LXXVI — No. 14 * * * ALEXANDRIA, ONTARIO, THURSDAY, APRIL 6, 1967 * * * SINGLE COPY 10c

Young People Picketed Tuesday Meeting As Council Votes Again To Buy Arena

Town Council Tuesday night voted 6-2 to purchase Glengarry Gardens, its reversal of last week's negative vote probably influenced by the presence of some 50 card-carrying minor hockeyists and an equal number of interested adults.

Debate on the subject waxed hot on occasion as members of council argued the issue among themselves and with citizens in the audience who asked to express an opinion or were called on by Mayor Periard. Young Andy McNulty read a brief from the minor hockeyists and other youths of the town, expressing the hope council would not allow another winter to approach without artificial ice for the recreation program.

Prior to the meeting some 50 youngsters had picketed the meeting hall, carrying banners which shouted such messages as "Don't throw the arena away". Another suggested "We have a curling club, a golf club, bootleggers but no covered rink".

Local police kept a supervisory eye on the youngsters but Chief Cleroux reports they were well behaved. During the course of the council meeting minor hockey official Gerry Simpson asked permission for them to be admitted so that young McNulty might present his brief. The youngsters followed the heated discussion with no little interest.

No members of council appeared to be against an arena but some favored purchase of Glengarry Gardens, others sought a referendum and some wanted a new arena complex. Finally Councillor Duncan Macdonell moved, and Councillor Sam Brunet seconded, a motion to rescind former motions "and that council purchase the arena for $56,000, subject to approval of the Municipal Board". In the proposed five-year expenditure forecast, it was added, plans for a new arena be included for approval of the Municipal Board.

Reeve Bruno Massie led the attack on the motion and voted against it, as did Councillor Bruno Pigeon. The six other members of council were in favor, as was Mayor Periard who was not required to vote.

It had been made clear in discussion that if the arena was purchased immediately rent payments from Carnation would go to help meet the cost. Councillor Sam Brunet also pledged the special committee would seek other donations to help defray cost of purchase.



AT SPORTSMEN'S DINNER—A member of the ODHA midget champion team, Michel Boisvenue, son of Mr. and Mrs. Rene Boisvenue, Alexandria, will be a head table guest at the Lions Club Sportsmen's Dinner, May 8th. Michel will represent the Little League baseball players as well as minor hockey, lacrosse and football.

School For Retarded Opened Monday

The Glengarry school for retarded children opened Monday in the Masonic Hall. Thirteen children from various sections of the county are attending the classes.

For the time being classes are being taught only in the afternoon, from 1 to 4 o'clock.

Mrs. Alan McCaskill of Glen Sandfield is in charge of the English class and Mrs. Paul E. Viau, Alexandria, is teaching the French class.

Was 91 Tuesday

Mrs. D. K. MacLeod of Ottawa, formerly of Dunvegan, marked her 91st birthday on Tuesday. Mrs. MacLeod continues in good health and is able to be around every day and attend church.

To Open Self-Service Car Wash

Laurier Lefebvre has started construction of a 'self-service, coin-operated car wash on his garage property, Lefebvre's Auto Electric, Main St. South.

Mr. Lefebvre has purchased the garage property and the adjoining lot fronting on Main Street from the Champlain Oil Co.

Foundations are going in this week on a 40x32' cement block building on the south side of the present garage. He hopes to have it in use within a month.

The car wash will be in operation 12 months of the year and will handle two cars at a time, Mr. Lefebvre reports.



AN OLD KENYON HOME LOST—Fire destroyed one of the old homes in the Third Kenyon, Sunday morning, when the family of Rod O'Brien lost all of their material possessions. Five generations of the family had lived in the century-old home and the log and clapboard building stoutly resisted the flames. This is the picture which met fire brigades from Alexandria and Apple Hill as they arrived. Neighbors are organizing a fund to assist the family.
—Photo by Robert

Family Flees Flames As O'Brien Home In Third Kenyon Destroyed Sunday

Fire destroyed one of the oldest homes in the Third Kenyon, Sunday morning, when Mrs. Rod O'Brien and five of her children were forced to flee to safety. They lost all their personal possessions in addition to home and furnishings.

Mr. O'Brien had made up the fire in the kitchen range and had gone to the barn to begin the chores when a son Charles, 16, smelled smoke and roused the rest of the family shortly after 7 a.m.

Fire brigades from Alexandria and Apple Hill responded but the flames had gained such headway they had to content themselves with preventing spread of the fire to other buildings.

Insurance coverage was reportedly light on the house, with no insurance on contents. Members of the family stayed with relatives and neighbors that day and are now occupying a vacant house in the area. A fund has been opened by neighbors to assist them.

Donations may be sent to Albert Faubert, RR3 Alexandria, Lloyd Kennedy, RR4 Alexandria, or left at either one of the Alexandria banks.

Five generations of the family had occupied the two-storey log and frame home since the farm was settled well over 100 years ago by Garrett O'Brien a great grandfather of Rod O'Brien.

Busy Year At Glengarry Memorial Reviewed At Hospital Annual

Glengarry Memorial Hospital admitted 1,368 patients for an average stay of 8.2 days during 1966 and 2,254 out-patient cases were treated, according to the report of Eric Gale, hospital administrator, presented at Monday's annual meeting.

During the year 242 surgical operations were performed on hospital in-patients and another 1,730 minor operations were performed on out-patients.

A total of 3,315 x-ray examinations were carried out by hospital radiologists, involving 10,579 film exposures. Pathololgists carried out some 9,000 tests.

Other service departments have been working to capacity as well, Mr. Gale reported, instancing the fact 39,610 meals were served. The hospital administrator paid tribute to the work of medical and hospital staff. "We have been most fortunate in being able to engage well-qualified personnel in all capacities.

Treasurer J. A. E. Comeau presented the financial statement and the auditors' report. The drive for funds had netted $77,355.15, after expenses, and had resulted in a much improved position.

Chairman of the board Lloyd McHugh welcomed those present and reviewed briefly a busy year at the hospital and the successful fund-raising drive. He also outlined the problem of chronic and old-age patients.

Dr. J. A. Tallon of Cornwall, acting chairman of the medical staff, told of activities in that field and Mrs. Aime Lalonde, president of the women's auxiliary, reviewed activities of that group.

"Vigil", a centennial film on the profession of nursing, had its first showing to a hospital group and proved most interesting.

Five directors were elected from the meeting: G. G. Aubry and J. A. E. Comeau, Alexandria; Lloyd Fawthrop, Lancaster; Mrs. John F. Mutch, Maxville; John D. MacLeod, Dunvegan.

Others on the board are: two each from Alexandria and the townships: Lloyd McHugh, Bruno Massie, Laurent Major, John J. McBain, Bruce Sova, Wilfrid Menard, Albert Faubert, John A. MacLennan, Alex McDonald, Mrs. Enid MacDonald; Alex McNaughton represents Counties Council; Dr. John A. Tallon, the medical fraternity and Mrs. Aime Lalonde the women's auxiliary.

At a subsequent meeting of the directors Lloyd McHugh was re-elected chairman of the board. Other officers will be elected at a meeting of the executive soon.

Won Merit Award

Donat Major of North Lancaster, was one of three Ontario residents honored at Ottawa last week at the convention of Ontario Bilingual School Trustees.

At the annual banquet held at the Talisman Hotel, March 29th, Mr. Major received the decoration of L'Ordre du Merite Scolaire for his services to the cause of bilingual schools in Ontario.

The presentations were made by His Excellency Archbishop Plourde.

Council Meetings Now In Courtroom

Town Council has permanently moved its meetings to the courtroom upstairs. The PUC, from whom it rents office space, requires the former council chambers for offices and the Attorney-General's department has agreed to use of the courtroom by council for its meetings.

In a brief business session before the discussion on the arena council decided to nominate Louis Shepherd as Alexandria's man of the year. The award will be made at the annual meeting of the Eastern Ontario Development Council.

Council will call tenders for purchase of a ¾ ton truck for the Public Works department and has made arrangements to rent one pending its acquisition.

Cornwall lawyer Robert Bergeron will be asked to review the traffic by-laws with the chief of police, the clerk and the chairman of the roads committee.

The firemen's social club has been asked to submit two names of members to act on the Park and Recreation committee. The committee will then have 16 members.

Cellars Flooded

Sunday night's heavy rain and the spring overflow of the lake combined to flood cellars in homes along Park Avenue when sewers backed up. Town workmen used the fire pump to empty cellars in the area adjoining the playground.

The town engineer has also been asked to examine the overflow ditch and culvert running under the CNR tracks on Bishop St. north.

Gets Appointment In Legal Aid Plan

The department of social and family services, formerly the department of public welfare, has appointed Laurent Sicard of Alexandria, as welfare officer under the new legal aid plan for the counties of Stormont and Glengarry.

His duties will be to determine the eligibility of applicants for the aid services. He will decide how much, if any, of the legal fees the applicant can pay.

Mr. Sicard's new position will be added to his job as the department's regional administrator in the counties of Russell, Prescott, Glengarry and Stormont.

The boundaries of the local legal aid district involves only the three United Counties.

Dundas will have D. S. Stevens, Kingston, as its welfare officer under the plan. He will work in co-ordination with Ronald Adams, a Cornwall lawyer and solicitor, legal aid director for the United Counties.

The plan began last Wednesday, three days earlier than the original starting date, April 1.

Nudist Colony For Little Russia

Glengarry may soon boast its first nudist colony according to rumors current in the Glen Robertson area. The colony would be located in the "Little Russia" area on the border of Lochiel and Lancaster townships.

A Montreal family last year purchased property there with the intention of using it for such a purpose. They are reportedly members of a nudist colony in the Casselman area.

Township officials report there is no law preventing establishment of such a colony but public pressure in the area may dissuade the sun bathers.

Adds To Bus Line

Laurent Crevier of Green Valley, has added three buses and a station wagon to his Crevier Bus Lines with the purchase of the school bus business of Mrs. Claire Lemieux, Brown House. The Lemieux buses, serving North Lancaster Separate School, were taken over Monday and Mrs. Lemieux will continue driving one of the vehicles.

The Crevier Bus Lines last year purchased two runs to Williamstown Separate School and now operate 11 buses and two station wagons serving the primary schools at North Lancaster and Williamstown and Glengarry District High School.

Monday the line also started two runs to serve the new school for retarded children here.

Hydro Not Moving From Lancaster

Rumors circulating in the area to the effect Hydro offices at Lancaster and Vankleek Hill were to be moved to Maxville or St. Isidore are totally unfounded, according to Osie F. Villeneuve, MPP.

Mr. Villeneuve has received a letter from R. J. Boyer, vice-chairman of Ontario Hydro who writes that Hydro has no plans for amalgamating these areas in the foreseeable future.

Farewell Party For Andy McNulty

Plant personnel from Square C Textile and head office in Montreal, with their wives, feted Mr. and Mrs. Andrew J. McNulty at a dinner dance last week in the Torch Room of the Flamingo Hotel in Cornwall. Superintendent of the local plant, Mr. McNulty left Sunday for Kenyon, Rhode Island, where he assumes the post of general manager of a dye plant.

Mr. McNulty was presented with a camera and an AM-FM radio on behalf of the employees of Square C.

Roma Amelotte, office manager at Square C, was also honored by plant personnel at a dinner in the Flamingo Room, Thursday night. He has accepted a position as accountant with Menard Construction, Green Valley.

Mrs. A. Lalonde Died At 96

The last surviving member of her father's family, Mrs. Adelard Lalonde died in MacDonell Memorial Hospital, April 1st, at the age of 96. She had been in failing health for the past three years.

Mrs. Lalonde was the former Josephine d'Amour of Rigaud, Que., a daughter of Mr. and Mrs. Emilien d'Amour. She resided at Hawkesbury following her marriage in 1889, before coming to Alexandria 60 years ago.

She was predeceased by her husband and leaves seven sons and five daughters. They are: Raoul of Sudbury; Victor of Edmonton, Henri of Montreal; Nelson and Fernand of Rigaud; Pacifique and Albinie Lalonde, Alexandria; Mrs. Raoul Laurin (Marie-Anne) of Montreal; Mrs. Fred Holland (Bernadette) New Rochelle, NY; Rita of Toronto; Mrs. Raymond Ladouceur (Lucienne) Valleyfield and Elizabeth of Newark, NJ.

The funeral was held Monday from Alexandria Funeral Home to Sacred Heart Church. The solemn mass was chanted by Msgr. Cyrille Contant, PP, assisted by Rev. Rheal Bisaillon.

The pallbearers were Roland Laurin, Achilles Gaucher, John MacDonald, Arthur Leroux, Roderick Dubeau and Fabien Stang.

Interment will be in Sacret Heart cemetery.



OTTAWA VALLEY CHAMPS—Minor hockey had a bad start in Alexandria and district, but a good finish Sunday as our midget team won the Ottawa District Hockey Association Midget "C" championship at Arnprior. The report is on page 6 and here are the champs: kneeling, left to right, Andy McNulty, Michel Boisvenue, Jean Louis Menard, Andre Poirier, Raymond Poirier, Kevin McCormick; standing, Coach Carman MacMillan, Jimmy MacDonald, Laurent Decoeur, Peter Filion, Bruce MacCuaig, Hubert Morris, Lee Taillefer, Serge Titley, Garry MacDonald, Gerald Simpson, manager.
—Photo by Robert

Lochiel Student Top Winner In Historical Society's Essay Contest

Results of the Glengarry Historical Society sponsored centennial essay contest for Grade 7 elementary school pupils have been reported by Mrs. Cecil MacRae, chairman of the essay committee. Twenty seven pupils entered the competition and the awards go to the following:

Archibald MacDonald, Lochiel School, TSA No. 5, cash prize of $10, donated by Mr. and Mrs. Vernon Crowley, White Heather Farm, Lochiel.

Jamies MacDonell, St. Raphael's Separate School, St. Raphael's West (donated by Glengarry Historical Society) $5 cash prize.

Ann MacCrimmon, SS1 Lochiel, $3 cash prize donated by Clarence MacMillan.

The Society is deeply indebted to C. C. Fraser, past-principal of Glengarry and District High School, for his services as judge, for the essay contest.

To the prize-winners we extend congratulations, the first prize essay will appear in the annual volume, 1967, centennial edition of the Glengarry Historical Society; and it is planned that the first, second and third prize essays will be on display at the Society booths at the county fairs, the museum at Dunvegan, etc.

To all pupils who competed, the Society extends deepest appreciation for the interest shown and for their participation in this centennial project.

Plans for the presentation of the prizes will no doubt be arranged at the forthcoming meeting of the Historical Society, slated for April 6th, Board Room, Alexandria.

EDITORIAL

IT'S OUR OPINION

Do We Need All This Protecting?

Police protection is something none of us would want to be without. But one can get too much of a good thing and Alexandria, in our opinion, is getting just that with the acquisition of a fourth policeman.

What are all those boys in blue going to do to earn their salaries? Serve as meter maids on three daily shifts, to the point they may discourage local trade? Or is this such a tough town the police dare not patrol except in pairs? We've seen no sign of the Mafia moving in yet. Neither have we seen much patrolling.

And where is the money coming from to meet all these salaries and increased costs of an enlarged force (or should we spell it farce?) Alexandria's police commission is doing the hiring; but it is the taxpayer who will have to foot the bills.

Protection to property cost us $34,260 in 1965. That presumably covers both policing and fire costs and it must have gone up considerably last year when we added a third policeman and bought a second fire truck. Seems we could be escalating to $50,000 and more for protection of property in this centennial year and that sounds like a lot of money for a town of less than three thousand peaceable living people.

Shades of Max Seger, we were thinking as we read of plans for a fourth policeman. We look back some four decades to a day when the late Max Seger served not only as chief of police but as sole custodian of the town cells. He not only policed the town single handed but his duties included tax collector, licence issuer, dog catcher, to name only a few. He may have been paid the princely sum of $2,000 a year but it could have been less through the years of depression.

This is a different day, we admit, and the town has grown a bit while the dollar has dwindled in value. It costs a lot more to live today and it would be impossible to find a man willing to take on half the tasks the late Chief Seger was burdened with.

But even in this affluent era is our town affluent enough to afford four policemen? And do we need them? Might we not be better served by two policemen and two permanent firefighters?

We have criticized the set-up of the police commission before and it seems we are destined to continue our carping. Only one member, the mayor, is on the scene, familiar with the local setting and cognizant of our needs. The others may be eminent men, familiar with law enforcement needs in their respective cities, but we are left wondering how well they know Alexandria and its problems. To whom do they go for advice?

Members of town council tell us they have no say in police problems since the commission was formed. All they can do is approve payment of the costs.

We approve of the idea of a police commission that does away with petty politics where police problems are concerned. We think our town would be better served by a commission made up of responsible people right here on the scene.

As Sweet As Spring

We have yet to taste the new run of maple syrup and that leaves us wondering if the season was a satisfactory one for those who tapped. We hope it was and that organizers of the new area association of maple syrup producers will be encouraged to proceed with plans to restore the industry.

Something along the lines of the co-operative formed at Combermere may be the answer. There sap is brought to a modern central plant, we understand, and the co-operative may even rent trees for the syrup season. Merchandising methods are being modernized too. Rather than sell the syrup in the customary one-gallon cans it is to be bottled and attractively labelled for sale in a much larger market and at a more attractive price.

Maple syrup making is not yet a lost art locally, but in recent years the production has been steadily declining. There are the vagaries of the weather to contend with, the uncertainty of the run; but for many owners of maple bushes the farm labor problem was the overriding deterrent to syrup making. The supply of wood had to be cut and stacked at the sugar camp and then there was the big task of readying equipment before the long hours of gathering and boiling the sap. In a day when casual labor was available the syrup season might prove profitable. Even then it was chancy.

More modern methods of gathering the sap and conveying it to a central boiling plant may be the answer and we understand financial help is available through ARDA. Certainly there is an unlimited demand for the produce of the maple and it is one product the scientist has been unable to copy in his laboratory.

One of the delights of spring is that first tangy taste of new-run syrup. May it always be available.

When Pollution Of Water Was News

World interest last week was centred on a bleak reef off the southern coast of England where a big oil tanker was breaking up after going aground. Its cargo of 35 million gallons of crude oil was threatening the holiday beaches and there was a new awareness of the menace foreign shipping may offer no matter how peaceful its intent.

The Torrey Canyon, owned by a California oil company but registered in Liberia to escape taxes and union wage scales, was aground seven miles off its coast and the British government was calling for new international agreements to cope with such menaces in future. Hundreds of miles of lovely beach were being fouled by the escaping oil, holiday resorts were facing catastrophe, fish and birds were dying in the oily scum.

Technology uncontrolled is what produced the disaster off England's Cornish coast, editorialized the Montreal Star. "It is economical to move oil in huge quantities, so oil is moved in huge quantities, without thought of the social consequences which might follow. The Torrey Canyon is by no means the largest tanker afloat — Japan's Idimetsu Maru with its 205,000 tons capacity has that honor — and designs are already published for one of 500,000 tons.

"The companies which spawned these monstrous tankers had in mind only the most efficient and speediest method of moving oil from source to market. The governments, under whose flags they sail, saw only the profit inherent in them. No one paused to think of what could happen and did happen in Cornwall.

"But the Torrey Canyon disaster is no different from the equally deadly if less spectacular disasters which are happening around us every day. Lake Erie, dead under its weight of detergents; whole valleys poisoned by industrial fumes; farm land of inestimable value buried under super highways and suburbs; pesticides poured over the countryside without thought to or understanding of the consequences. Each act a short-run solution to a problem without any consideration, locally, nationally or internationally, as to the final results.

"Polluted air and water pass over international boundaries as easily as the oil from the Torrey Canyon swept on the tide towards the beaches of Cornwall. In itself each separate act contributes only a fraction to the final catastrophe, but the aggregate of what we have already done on this continent alone is beyond measuring.

"If tankers like the Torrey Canyon are to sail the seas then the rules must be changed to govern their passage. Owners and insurance companies cannot be allowed to claim the sanctuary of the high seas to protect their goods or their investment to the peril of great social assets. Industry cannot be allowed to continue to pollute because it is profitable to do so. No single set of rights can take precedence over damage to the public good."

The Torrey Canyon sinking was an unusual type of disaster made even more newsworthy by the fact of Royal Navy bombers being used in an attempt to set fire to the dead cargo of oil. The eyes of the world followed the drama through news reports and perhaps many received a new awareness of the menace pollution of water undoubtedly is much closer to home.

THE GLENGARRY NEWS

1960 PRIZE WINNER CANADIAN WEEKLY CWNA NEWSPAPERS ASSOCIATION BETTER NEWSPAPERS COMPETITIONS

Canadian Weekly Newspapers' Association
Ontario Weekly Newspapers' Association
Eastern Ontario Newspapers' Association
Audit Bureau of Circulation

AUDITED PAID CIRCULATION ABC

THE NEWS PRINTING COMPANY
PO Box 10 —— Telephone 525-2020
EUGENE A. MACDONALD — EDITOR AND PUBLISHER

SUBSCRIPTION RATES: $4.00 per year, anywhere in Canada, payable in advance; United States and Foreign, $5.00 per year.
DISPLAY ADVERTISING RATES: Casual, 98 cents per column inch. Contract rates given on application. COPY MUST BE IN OUR OFFICE NOT LATER THAN 5 P.M., TUESDAY — Authorized as Second Class Matter by the Post Office Department, Ottawa, Canada.

"... sixty-one children, assorted colors"



ITEMS OF AULD LANG SYNE . . .



. . . GLEANED FROM OUR FILES

TEN YEARS AGO—

Thursday, April 4, 1957

A native of Lancaster, Hubert Leroux 27, of Oshawa, was killed Sunday in an auto accident at Whitby. — Arthur Contant of Cornwall, Monday took possession of the Ottawa Hotel which he has purchased from Magnus Lemay. — Jack's Shoe Shop was gutted and some $20,000 damage done to the Boisvenue business block, corner of Main and St. Paul last night. — James Fitzgerald has been acclaimed reeve of Maxville. He succeeds the late W. A. MacEwen who died tragically. — Glen Robertson's juvenile hockey team won Ottawa Valley honors, Saturday, beating Mattawa 3-2.

☆ ☆ ☆

TWENTY YEARS AGO—

Friday, April 4th, 1947

Introduction of the commercial course in Alexandria High School in September was decided upon at Monday's meeting of the Board. Isaac Boivenue will be in charge of demolishing the building purchased near Petawawa and which will be erected here as a five-classroom addition to the school. — Mr. and Mrs. Leo Lajoie and family have taken up residence in their commodious new home at Green Valley. Mr. and Mrs. A. W. Trottier are occupying their apartment over his new Central Service Station. — A former resident of Moose Creek, Mrs. F. D. Bunet of Ottawa, died suddenly in Los Angeles, California, March 23rd, while Mr. and Mrs. Brunet were spending the winter in that State.

☆ ☆ ☆

THIRTY YEARS AGO—

Friday, April 2nd, 1937

Slot machines should be a thing of the past in Alexandria, following action by council Monday night, when a license of $300 yearly for one machine, and $200 for every additional machine was imposed. — Flight-Lieut. Martin Costello of the RCAF, was in town Wednesday. He returned to Canada Monday, following two years' service in England as an Exchange Officer. He saw service at Gibraltar, Egypt and India. — Miss Margaret McKinnon of Maxville, left recently to spend the Easter holidays in Miami, Florida. —Mr. and Mrs. Procule Poirier and family last week removed to R. R. Macdonald's residence on Kenyon Street.

☆ ☆ ☆

FORTY YEARS AGO—

Friday, April 1st, 1927

Batteryless radio broadcasting is a success and a young Toronto engineer, E. S. Rogers, can claim the credit for the contribution toward the progress of radio. Some weeks ago on Saturday night, February 19th, Rogers Batteryless Broadcasting Station CFRB, Toronto, came on the air, the first time a batteryless station had been heard on the continent. — Among the graduating class of nurses of the Royal Victoria Hospital, Montreal, we note the names of Miss Sybella MacRae of Dalkeith and Miss Leila Faith McEwen of Maxville. — Hon. John S. Martin, Provincial Minister of Agriculture, has announced some transfers, included in which was that of D. E. McRae, local Agricultural Representative, to Kenora. F. C. McRae will leave the Peterboro Department for Alexandria.

☆ ☆ ☆

FIFTY YEARS AGO—

Friday, March 30th, 1917

Miss Annie Macdonald, graduate nurse, arrived from New York on Saturday to spend the weekend with her mother, Mrs. A. D. Macdonald. She left on Tuesday morning for Kingston to report for overseas duty. — On Friday last Pte. Ranald Cameron of McCormick, a wounded soldier who had done his bit for King and Country, returned from Overseas. He was met at the GTR station by Mayor Courville and Councillors Gormley, Simon and Stimson and driven to the Grand Union Hotel, where dinner was served to immediate relatives. — Two Glengarrians, Miss Bertha E. McDonald, daughter of Dr. D. D. and Mrs. McDonald, Kenyon Street and Miss Evelyn McGregor of Martintown, were among the twenty nurses who received their gold medals and diplomas from the Montreal General Hospital on Wednesday. — Lieut. A. Stewart McCulloch, formerly of the 151st Central Alberta Battalion, and son of the late Mr. and Mrs. A. J. McCulloch of Alexandria, has been recommended for the Military Cross, and has had the honor of being sent for by General Byng. He invaded single-handed, a German trench, bringing back successfully the 15 occupants as prisoners.

SIXTY YEARS AGO—

Friday, March 29th, 1907

Word has been received that the Minister of Agriculture has approved of the name "The St. Lawrence Valley Agricultural Society" as the new name United Societies of Charlottenburgh and Lancaster. — The following Lagganites left for Saskatoon, Sask., on Tuesday morning: Messrs. D. Dewar, James E. McMillan, Finlay Campbell, John N. MacCrimmon, Rory McLeod and D. J. McMillan. — Metcalf Bros., who were engaged in mercantile line at Franklin's Corners for a number of years, left last week to open a large store at Laggan.

☆ ☆ ☆

SEVENTY YEARS AGO—

Friday, April 2nd, 1897

Sutherland C. Macdonell, the energetic secretary of the St. Finnan's T.A. & C.T. Society of this town, was in Montreal on Wednesday to complete arrangements with the Highland Military Cadets of that city for the holding of a grand demonstration and parade on the Driving Park, May 24th. — Mal. McLeod of McCrimmon, who has secured the contract for carrying the mail from McCrimmon to Alexandria, started on his work yesterday. — Many of our farmers are going extensively into the manufacturing of maple syrup and sugar. Among the leading ones, are H. W. Munro of Apple Hill, who has upwards of 1,500 trees tapped, and J. G. McNaughton, Laggan, who has more than 1,000 trees tapped on his farm near St. Elmo. — F. Groulx left for Rat Portage on Tuesday. — Duncan A. Macdonald, postmaster, has removed the verandah in front of his block. Loafers will miss its friendly shelter. — D. G. MacLennan, contractor, of Laggan, has secured the contract for building a new residence for Dan McLennan, 30-7th.

LETTERS to the EDITOR

BOOKS WANTED

Box 416,
Alexandria, Ont.

The editor,
The Glengarry News,

The Glengarry Historical Society is most grateful to you for your good will and the coverage you have been giving us. Here we are again, however, asking for both space and the attention of your readers.

With the word "library" in people's thoughts — and with the breezes of spring house-cleaning just around the corner, I think that this is the ideal time to remind everyone that there is a small lib-

(Continued on Page 7)

A THOUGHT ON FARM SAFETY

Safety is no mystery — just commonsense

Glengarry Farm Safety Council



WITH OUR

RAMBLING REPORTER

by Ed.

ABBREVIATIONS ABBREVIATED

Down in the USA the Post Office department has adopted a new set of two-letter abbreviations for the 50 states of the Union and a columnist reflects on the confusion it could cause if this changing of departmental postmarks was made mandatory for the public too.

Remember how you learned abbreviations when you went to school—that the abbreviation for Massachusetts was Mass., Michigan was Mich., Kansas was Kans., Mississippi was Miss., etc. Well, that's old hat now, courtesy of the Post Office department.

New postmarks show the abbreviation for Minnesota is MN; but what about Michigan? It's now MI and the public will simply have to remember which is which. Same with Mississippi MS and Massachusetts; could be MA, or is that Maine?

Ungainly Calif. becomes CA under the new postmarking system; Kans. is KS, Tenn. is cut down to TN and Ariz. is AZ. Another puzzler we haven't the answer for is Alaska and Alabama.

No doubt the Canadian Post Office people in due time will decide they can save in rubber stamp and ink usage, too. There won't be the same confusion up here, though; where there are only ten provinces and two territories to designate.

If the computer boys do decide the old-fashioned abbreviations don't fit in with modern machinery it's going to cost publishers a pretty penny setting up a new set of mailing stencils.

****

It's a good idea to keep words soft and sweet—you never know when you might have to eat them.

****

WE GOT APRIL-FOOLED

We can take a bit of fooling but come April 1st we're liable to be a bit more wary than usual. We've been fooling the boys for years; and getting April-fooled, too.

This year it was a bit different, though. It was the office furnace that fooled us.

Saturday was undoubtedly the hottest day of the year so far, we were thinking as we rambled over to the office in the latish morning. Must be about 65 to 70, we estimated.

As we entered the office we learned it was even hotter than that. A wave of dead heat hit us and a glance at the thermometer showed a tropical 88. Darned if we could figure it; the thermostat was down at 65 but still the furnace was roaring full blast.

Expert deduction was called for and so we contacted detective Art Duggan. He located the culprit in jig time, a worn lead-in wire connecting thermostat and furnace.

We'd been April-fooled but good, however. It took the rest of the day for fan and air-conditioner to bring the mercury down to a more bearable 75 and we sweltered out that afternoon of April 1st.

****

Though through the ages man progressed to the point where he walks upright, his eyes still swing from limb to limb.

****

SPRING VACATION

The new Ontario Department of Highways road maps have made their appearance, including a special one, "roads to recreation", which lists the various provincial parks, picnic areas, historic sites and other data.

The same maps served as a tonic for the editor of the Wingham Advance-Times who writes of the spring vacation he enjoyed:

"We've just been on the best trip of the entire year—the one we always take in our living room with a pile of road maps.

"This is the time of year to do it. Just get out all the maps you can find. Forget all about the cost of travelling or the high price of overnight accommodations. Just open up one of those maps and take off for the wild blue yonder. You don't have to give a thought to the heavy traffic. Your shoulders won't ache from holding the steering wheel—and if you are a bit sneaky about the thing you won't have to listen to your wife's advice about how to handle the car.

"The Ontario Department of Highways has just released a fine new map of the northern section of the province. That's a good one to start on. With it you can take a beautiful trip to the fishing country up above Lake Superior. You will find yourself away up on the Batchawana River in no time at all. Without any effort you have

(Continued on page 5)

AUCTION SALE

FURNITURE, ANTIQUE ITEMS and FEED

The undersigned will offer for sale by public auction
3 miles north-east of Alexandria
1½ miles east of Highway 34 on Eigg Road

Friday, April 14th

at 1 p.m.

Whirlpool refrigerator 10 cu. ft. (used one month); oil and gas range; cupboards; washstands (antique) dishes; tables; kitchen range; couch; space heater; extension table; rocking chair; 2 buffalo robes; fur coat; organ; kitchen chairs; antique settee set with platform rocker; love seat (antique); antique parlor table; flower stands; antique dressers; beds and bedding; quantity clothes; electric iron; trunks; milk cans; tool box; 200 gal. oil tank; large selection of small articles too numerous to mention. 200 bales good quality hay.

TERMS — CASH

MANSEL M. HAY, Auct. **ESTATE OF LATE HUGH CUTHBERT**
Glen Sandfield, Ont., Tel. Lochiel 27-R-12

AUCTION SALE

29 Head of Cattle and Farm Implements
LOT 8, 6th CON. KENYON TWP.
2 miles west of Fassifern and Highway 34, 5 miles northwest of Alexandria

Saturday, April 15th

at 12.30 p.m.

20 high grade Holstein milch cows; pure bred reg. Ayrshire cow; 3 yr. old first calf heifer; 3 2-year old first calf heifers; Holstein bull 18 mos. old; 3 heifers 1 yr. old.

IMPLEMENTS: Ford hydraulic tractor No. 850, 3 pt. hitch with P.T., perfect order; Ford new front end loader; Ford tractor 660 with live P.T.O. newly overhauled; 2 3-pt. h. hydraulic 2-furrow tractor plows; disc harrow 14 discs; 3 sec. spring-toothed harrows; 3 sec. smoothing harrows; M-H disc drill seeder 13 discs; steel land roller; Myers weed sprayer 22 ft. boom; Ford tractor mower 6 ft.; New Holland baler with P.T.O.; John Deere 4 bar side rake 24 ft.; hay elevator; team mower; fork and rope; Int. binder 6 ft. on rubber; Ferguson threshing mill 22-38 cylinder; 80 ft belt; 4 in. grain auger 20 ft.; 3 rubber tire wagons; 1 heavy duty 5 ton cap.; 2 flat-bottom hay racks; Fleury manure spreader; cultivator; 2 cheap sleighs; 2 sets double sleighs; carriole; upright scales; good set double harness; good set single harness; 2 Renfrew separators; Papec corner blower with pipes; new Champion snow blower used 2 winters; pail water heater; barn electric fan; Surge 2 single unit milker with piping; ½ h.p. motor; 12 8-gal. milk cans; 3 strainers; long bench circular saw; Pioneer chain saw; tractor chains; Ford tractor pulley; Stewart cattle clippers; 200 bus. of Russell oats; 800 lbs. clean and treated seed oats; cooling tank; cast-iron pot; mail box; 2 rolls snow fence; 50 fence posts; 18 ft. ladder; quantity mixed stove wood; double pulley; wall drill; 20 ton jack; wheel-barrow; ensilage; fork; steel trough; chains.

HOUSEHOLD FURNITURE — Glass china cabinet; dresser; tables; chairs; lamps; lanterns; double bed; dishes, etc.

TERMS — CASH

Terms on Tractors, Baler, Threshing Mill—½ cash, balance 5 months credit on furnishing approved joint notes bearing interest at 6%. Farm has been sold by ADELARD SAUVE, Real Estate Broker Tel. 525-2940, Alexandria, Ontario

ALBERT FAUBERT, Auct. **ARTHUR TROTTIER, Prop.**
Tel. 525-2182 Alexandria **Tel. Lochiel 78-r-21, RR2 Greenfield**
14-1c

Glengarry Federation Of Agriculture Wants Milk Support At $5.00

Dairy farmers in Glengarry County were disappointed at the price support for industrial milk for the year 1967-1968. The Federal Minister of Agriculture on March 23rd announced the support price as $4.75 per hundredweight with a deduction of 10 cents per cwt. to subsidize exports.

On Monday, March 27th, several farm groups in Glengarry met with Viateur Ethier, MP, to express their dissatisfaction with the support price and to obtain more information. The county federation of agriculture was represented by President George Kinloch, Gerard Massie, Malcolm Grant, the Union of Cultivateurs Franco-Ontarien by Robert Poirier, Henri Massie, Lionel Massie; the Glengarry Farmers' Union by Tom Aitken, Sam MacLeod, Rolland Massie. Three members of the Prescott Farmers Union from the Pendleton area also attended.

Mr. Ethier informed the groups that the decision re a subsidy for industrial milk had been discussed formally and informally on Parliament Hill for many weeks. He said that the Department of Agriculture had brought pressure to bear on Finance Minister Sharp and he had allocated the sum of 120 million dollars to this program. Mr. Ethier stated that there would be no further increase in the subsidy this year and if the $5.00 price was to be realized there would need to be further increase in the price of dairy products to the consumer, possibly three cents a pound on the retail price of cheese and two cents a pound on butter.

The directors of the county federation of agriculture met last Monday but they decided on no further action at the present time. There is to be a meeting of Canadian dairy groups with Hon. J. J. Greene in Ottawa on April 7th and a milk marketing meeting in Alexandria on April 8th.

The three-man committee of the federation was instructed to work with other groups in the county after these meetings and proceed with appropriate action aimed at obtaining the $5.00 per cwt. for industrial milk.

The Glengarry Federation of Agriculture will sponsor a competition in the improvement of lawns and planting of trees in 1967. The competition, open to rural residents in Glengarry County, with a gross income of $3,000 annually, will run from April 20th to September 1st.

Meeting In Ottawa On Dairy Support

Farm representatives from across the country have been called to Ottawa for an emergency meeting on the dairy support policy announced recently by the federal government.

Telegrams announcing the meeting went out last week from the national office of the Canadian Federation of Agriculture to farm and dairy organizations across the country.

Scheduled for this Friday at the CFA offices, the meeting was requested by the Ontario Federation of Agriculture.

The OFA said the meeting is necessary "to consider the implications of the announcement on dairy prices and to decide what action should be taken."

Asked what kind of action he has in mind, OFA president Charles Munro of Embro said the Federation has no specific plans at the moment of what action will be necessary.

"That's what we're holding this meeting for," he said, "to plan what we should all be doing."

Mr. Munro described as "completely unsatisfactory" the support price of $4.75 a hundredweight announced Wednesday for manufacturing milk.

"The Federation has gone on record that $5 is the minimum price at which farmers can profitably produce industrial milk," he said.

"Our only conclusion is that Mr. Greene (federal Minister of Agriculture J. J. Greene) doesn't think the farmers meant what they said when they called for $5 milk."

Mr. Munro says it is not just the low price that the Federation is protesting.

He described the decision to take 10 cents a hundredweight off the price to subsidize exports "just adding insult to injury."

"This makes the real suport price only $4.65."

He said a "big blow" to many producers is the exclusion of fluid milk shippers from the program. Getting the industrial milk support price for their surplus fluid was an "essential part" of their operations.

Mr. Munro said he doesn't think the $120 million allocated to the program for the coming dairy year will be enough. He said there are indications production will be up over last year, even with the quotas announced recently by the dairy commission.

The commission is "gambling", according to Mr. Munro, that there will be enough money to keep the subsidies up to the levels announced Wednesday.

"If they have guessed wrong," he said, "it will be the farmers that lose."

Taffy Party Held At North Lancaster

Centennial festivities were launched at St. Theresa's School, North Lancaster, March 22, with a taffy party, where over 400 school pupils and adults enjoyed a sweet treat. This gathering was sponsored by the teaching staff and members of the Lancaster Township Centennial Committee.

Donat Major, chairman of the School Board had his share in the boiling of 10 gallons of syrup converted into taffy. A well built oven had been erected by Rolland Elie, who did a marvellous job of supplying the needed equipment.

A short program was held in the school hall, where senior pupils, joined by a centennial couple garbed in the traditional costumes of the early 70's entertained the crowd with folk songs and comedy.

A team of horses and sleigh driven by Remi Campeau stole the show for half an hour, as the throng of pupils rushed the team to climb on the horses' backs and enjoyed the familiar sleigh ride of long ago.

The pupils and staff of Glen Norman School were among the guests for this joyful event. St. Theresa School is under the direction of Rene Lacombe.

Glengarry County Milk Committee

WILL SPONSOR A MEETING of the Milk Producers
in **ALEXANDER HALL, ALEXANDRIA**
— ON —

Saturday Afternoon, April 8th

at 1.30 p.m.

for the purpose of discussing a quota policy and making recommendations through the Ontario Milk Marketing Board.

Members of the OMMB will be there to explain the present quota proposals.

All milk producers of Glengarry County are urged to attend.
13-2c

BUSINESS OPPORTUNITY

COCKSHUTT FARM EQUIPMENT OF CANADA LIMITED

has an opening for a dealer in

ALEXANDRIA AREA

Cockshutt is a subsidiary of The White Motor Corporation, along with the Oliver Corporation and Minneapolis-Moline Inc.

Cockshutt has one of the finest lines of modern farm equipment, with a liberal term and discount contract.

Why not contact us today, there is a real future for the right party.

COCKSHUTT FARM EQUIPMENT OF CANADA LIMITED
120 Orenda Road, Brampton, Ontario.
13-2c



When the party's over a Cascade 40 electric water heater can have its finest hour

Seven-year-old socialites have a way of leaving more than a gift at a party: ever been stuck with a tutti-frutti-topped tablecloth?

These are the times a Cascade 40 can really win you over. It provides all the hot water you need to suds up a strawberry-specked party dress, its chocolate-cheeked owner, and the pile of party paraphernalia you'll be left with.

A Cascade 40 electric water heater may not make the party . . . but it could save the day. For more information, ask your Hydro.

Cascade 40

your hydro

13.6—5848C

LIMITED TIME ONLY

SAVE ON PONTIAC'S TRADING POST SALE



CHOOSE FROM 3 OF PONTIAC'S MOST POPULAR MODELS, CHOICE OF COLORS, SPECIALLY EQUIPPED, AT SPECIAL SALE PRICES.

PARISIENNE
SPORT COUPES
Here's today's brand of excitement! Get racy fast-back styling and extra luxury in the styling trend-setter of 1967!
Special Sale Prices!

LAURENTIAN
4-DOOR SEDANS
Enjoy beauty and luxury unequalled in its price class, in one of the most popular of all Pontiacs.
Special Sale Prices!

STRATO-CHIEF
4-DOOR SEDANS
Pontiac's economy 4-door sedan offers all the prestige and pride that always goes with Pontiac.
Special Sale Prices!

PONTIAC DEALERS HAVE PULLED OUT ALL THE STOPS IN THE MOST EXCITING SPRING SALE IN AUTOMOTIVE HISTORY!

Enjoy your new car now!
Best trade-in allowances!
Wide Selection!
Get money-saving Trading Post deals!

All Pontiacs on sale are equipped with the 283 cu. in. V8, tinted windshield, pushbutton radio, rear-seat speaker, wheelcovers, whitewalls. And you can order the 327 cu. in. V8 with Powerglide . . . even add power steering and power brakes at special savings. And ask about the deals on Buicks, Firebirds, Beaumonts and Acadians!

COME ON IN AND SAVE! SPECIAL TRADING POST SALE PRICES NOW!

PX-1067C

AUTHORIZED PONTIAC DEALER IN GREEN VALLEY:
ROY'S GARAGE (Green Valley) Limited
GREEN VALLEY ONTARIO

Be sure to watch televised MASTERS GOLF on the CBC NETWORK APRIL 8th and 9th. SEE LOCAL LISTINGS FOR TIME and CHANNEL

Official Opening Of New Roxborough Public School Held At Moose Creek

Official opening of the new Roxborough Township Public School, found 175 people in attendance, admiring the new facilities, which have been in use for several months. The teachers, many of the children, and members of the school board combined to welcome people of the area to take part in the official opening of the new building, about half a mile east of Moose Creek.

Cost of the structure was $77,000. Work was completed by J. R. Couture of Cornwall. Design was by Sorenson, Thompson, Laframboise and Mallette of Cornwall and Kingston.

A welcome to the audience was given by school board chairman William Wilkinson, who expressed the satisfaction of the board with the new arrangements, and asked the audience to examine the new school in detail. Trustee Herbert Hill acted as master of ceremonies for the evening.

BRIEF PROGRAM

Rev. Iver D. McIver of Maxville pronounced a prayer at the opening of the program, involving a blessing on the new school. Students took part in a brief program, which included singing in both English and French.

O. F. Villeneuve, MPP for Glengarry, extended greetings from the Ontario government, and recalled that his father had been born in Roxborough township 92 years ago. Charles Blair, reeve, and Donald Cumming, deputy reeve of Roxborough, added commendation for the board and staff.

Guest speaker was H. S. Barber, inspector of public schools for the area, who discussed trends and changes in education, particularly rural education.

Keys for the new building were accepted from a representative of the engineering firm by trustee Russell Marjerrison.

The new school is staffed by Mrs. Kathryn McKercher, principal; Mrs. Margaret Jack, Mrs. Lorna Blair, Mrs. Iva Bush. music instructor and George Willis, French instructor.

The school board includes Mr. Wilkinson as chairman, Sesel Wert, vice chairman; Linton Fraser, Herbert Hill, Russell Marjerrison and M. F. McRae, secretary-treasurer.

The new school replaces one-room schools at Moose Creek, Tolmie's Corners, Dyer and Sandringham.

Women of the Presbyterian Church served refreshments after the program.

Roxborough Held March Meeting

The March meeting of the Roxborough Council, was held March 7th, and the Township joined the Association of Mayors and Reeves. The clerk filed a report from Stidwill and Associates, consulting engineers of Cornwall, on the James Stewart Drain and council appointed March 27th, to have the report read to interested parties, all having been notified of the date.

The Auditors' Report on 1966 accounts was presented and read to council by our auditors, and showed a surplus of $2,922.45.

A resolution was passed to have the Audit Report printed as usual, and in accordance with regulations as directed by the Department of Municipal Affairs.

A By-law for Orders and Accounts was passed, amounting to—Welfare, balance of February and first part of March—$1,982.95; Fire Department, $91.32; Debentures, $5,876.56 and general expenditures, $587.27.

The Road By-law and payment voucher for February was approved and ordered paid, the amount being $4,940.46.

— For RESULTS Use —

"NEWS" WANT ADS

Diocesan CWL To Aid India's Poor

"War on Poverty" one of the current themes of our day was the main topic of discussion at the March meeting of the Diocesan Council CWL held in Alexandria.

It was generally agreed that while we are concerned with poverty in our own country the usual picture brought to mind was that of India's starving millions.

"It is better to light one candle than to curse the darkness" was the recommendation of Miss Mildred Cleary as she suggested that each parish council hold one fund raising event in April and donate the proceeds, however small, to a diocesan project to aid India. Miss Ruth Gaslin and Mrs. Vincent Eastman also spoke in support of this endeavor

Membership convener Mrs. Mervyn MacDonald felt a new organizational structure was necessary to operate our parish councils as so many women are now working outside the home they have time to support only major projects of the League.

The president, Mrs. John Fox, stated that the great personal satisfaction derived from working with this organization should be an incentive to women to take office.

In a discussion on prayer Msgr. D. A. Kerr explained that the importance of the word "Amen" as an emphatic response confirming belief in what has been said, is the reason for its great repetition.

Director Rev. M. J. O'Brien complimented the members on their work and spoke on the necessity of such an organization in every parish.



• AUCTIONEER •

John A MacLennan

LICENSED AUCTIONEER
FULLY QUALIFIED FOR ALL TYPES OF SALES
MAXVILLE — Tel. Collect 527-5496

7-tf

SUBSCRIBE TO "THE GLENGARRY NEWS"

DROP IN AND SEE OUR
CAR OF THE WEEK

SPECIAL

1963 Chevrolet Station Wagon

Automatic. Licence No. X33759

GLENGARRY
MOTOR SALES LIMITED

Open Thursday and Friday till 9 o'clock
If you're in the market for a good used car always see
THE MAN FROM GLENGARRY
JIM, RANALD or VIC
TEL. 525-1480

Beauty that lasts

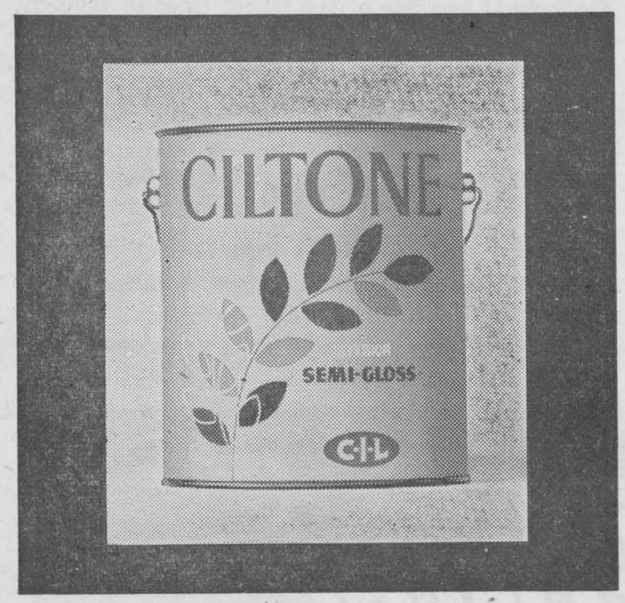

CILTONE Semi-Gloss is the ideal low-gloss enamel for any interior surface where a highly durable and washable finish is desired. And with over 1,000 colors to choose from, you'll find the one color that says the right things about your personality. Come in and see our Color Centre where you'll find C-I-L Paints cost no more than ordinary paints.

C-I-L PAINTS
Cost no more than ordinary paints

Donat Boisvenue
ALEXANDRIA, ONT.
187 BISHOP ST. S. TEL. 525-2177

VANKLEEK HILL FUNERAL HOME
D. T. LAMBE, MANAGER
TEL. 678-3000 HIGH STREET VANKLEEK HILL, ONT.



DIGNIFIED SERVICES WITHIN THE REACH OF EVERYONE
PRE-ARRANGED FUNERALS
AIR CONDITIONING AMPLE PARKING



OUR LARGE CHAPEL
WHERE SERVICES MAY BE HELD IF DESIRED

12-tf

If you had a serious legal problem, could you afford his fee?

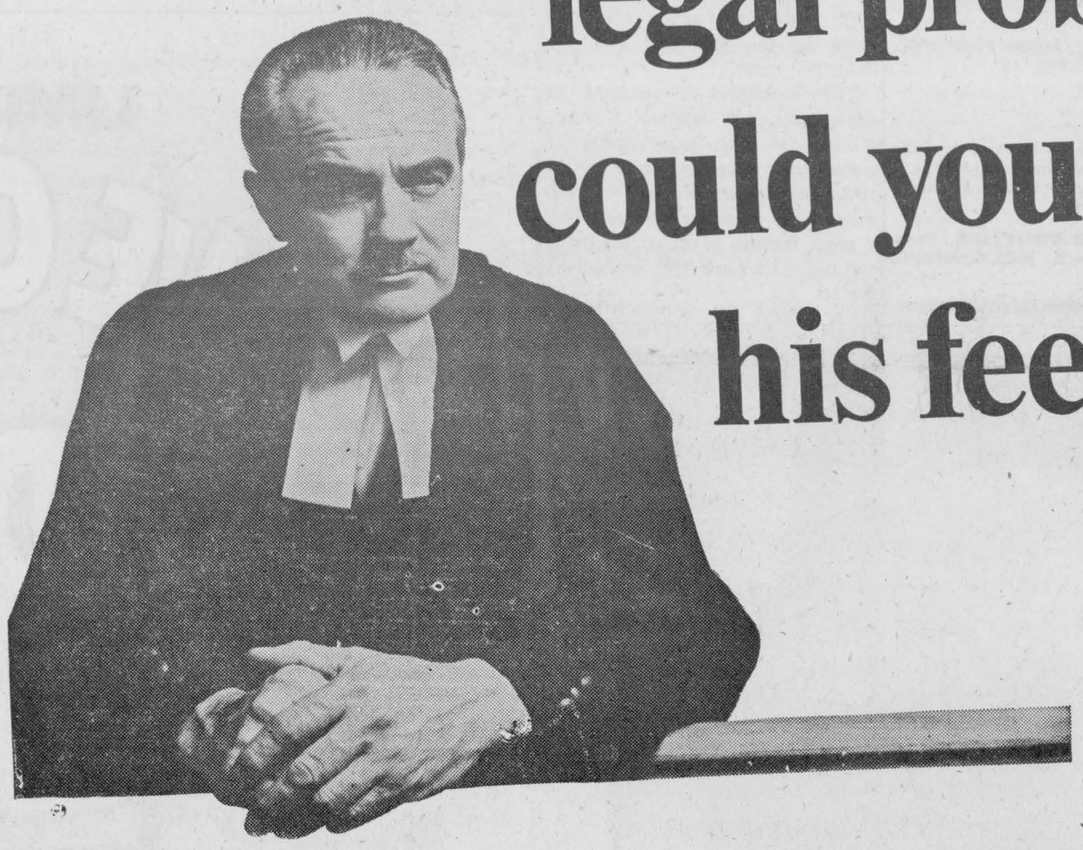

You can now.

A criminal or civil action, or specialized legal counsel might cost more than you can afford.

Yet justice may depend on both.

Inability to pay a lawyer is one of the last remaining obstacles to justice within the law.

This is no longer a problem in Ontario.

On March 29, 1967, a new legal assistance act became effective in Ontario. It guarantees that no resident of this province shall be denied his legal rights because of the lack of money.

You choose your own lawyer.

You make application to him or your area director. Then a decision is made as to what portion of the legal costs, if any, you can pay. The difference is made up from the legal assistance fund provided by the Government of Ontario. The plan is administered by The Law Society of Upper Canada.

Neither the court nor the public knows you have received legal assistance. It is a private affair between you and your lawyer.

This is the most advanced solution in the world to the problem of legal assistance.

And its purpose is to render justice to every man under the law.

The Law Society of Upper Canada.

ONTARIO
PROVINCE OF OPPORTUNITY

The new Ontario Legal Assistance Plan—effective March 29, 1967.

LOCAL AREA DIRECTOR: R. J. ADAMS 139 Pitt Street, Cornwall

NEWS OF INTEREST FROM MAXVILLE AND SURROUNDING DISTRICT

Mrs. Donald Carey (nee Barbara Pender) of Whitby, spent the weekend with Mr. and Mrs. Donald John Kippen and visited with Mrs. J. J. Urquhart, a patient in Cornwall General Hospital.

Malcolm MacRae and his uncle Lauchie Stewart, Vankleek Hill, spent Saturday with Maxville friends.

Mr. and Mrs. Thomas Reveler of Morewood, spent Sunday with Mr. and Mrs. Stanley Kippen.

Mr. and Mrs. Rae Ferguson, daughter Mary and Mrs. D. S. Ferguson spent the weekend with friends in Peterborough.

Miss Lindy MacGillivray, Frankville and Jerry Heinsma were weekend guests with Mr. and Mrs. George Heinsma.

Melvin Kippen and son Grant of Hamilton, spent several days with his mother, Mrs. P. D. Kippen.

Alex Munro, Toronto, is spending a few days with Maxville friends.

The Misses Lori and Becky Villeneuve of Hawkesbury returned home after spending the Easter holidays with their grandmother, Mrs. O. F. Villeneuve.

Miss Ada Adams of Madoc, spent the Easter holiday with her sister, Mrs. D. G. MacNaughton and Mr. MacNaughton.

Brian Villeneuve returned to Toronto after holidaying with his parents, Mr. and Mrs. O. F. Villeneuve.

Citizens and district centennial committee will meet on Tuesday, April 11th, at 8.30 p.m. in the Community Hall. All interested are urged to attend and to contribute ideas and plans for forthcoming events.

Mr. and Mrs. Billy Campbell and baby, after spending the past weeks with his mother, Mrs. Stanley Campbell, left to take up residence in Edmonton.

Guests with Mr. and Mrs. Grant Campbell were their daughter, Miss Nancy Campbell, Mr. and Mrs. Robert Towns and son Robbie, Ottawa and Miss Mary Hebert, Cornwall.

Mr. and Mrs. Peter Guindon and daughter of Hamilton, Mr. and Mrs. Richard Labelle, Manotick were recent visitors with friends.

Allan Douglas of Val d'Or spent the week at his home here.

WON CARNIVAL CURLING

Prize winners in the curling bonspiel for Carnival Week were: T. Bethune rink, Moose Creek; R. Coutoure's rink, Fournier; C. Rowe's rink, Maxville; B. Villeneuve's rink, consolation.

MAYME BARRETT DIED AT 81

Mary Mabel Barrett, a well known and esteemed resident of Maxville died March 20th at her home. She had suffered strokes in 1962 and 1965 and had borne a prolonged period of poor health with great courage.

Mrs. Barrett was the eldest daughter of Duncan MacMillan, photographer, and his wife, Grace Ann Cass and was born at Newington in 1885. At the age of two she came to Maxville with her parents and she had resided here since.

After attending the local schools she took a business course in Toronto and returned to enter business with her father and take charge of the rural telephone switchboard, installed in the store in the years before its connection with the Bell Telephone.

In 1924 she married George D. Barrett who died a year later following an operation. Through the years she took a keen interest in the affairs of the church and the community. Active in Maxville United Church and its women's organizations she served a term as president and was awarded a Life Membership in the Missionary Society. For many years she had been president of the Institute of which she was also a Life Member.

Surviving are one sister: Mina MacMillan, RN and one brother, Dr. E. A. MacMillan of Whitby, as well as nieces and nephews.

Her pastor, Rev. W. S. Henderson conducted the funeral service March 22nd in the Munro Funeral Home where floral tributes surrounded the casket.

Relatives serving as pallbearers were Roy and Duncan MacMillan, Edgar Cass, Gordon MacPherson, Howard Morrow and Billy Buck.

Interment will be in the family plot, Maxville cemetery.

Friends were present from Montreal, Ottawa, Whitby, Cornwall and the area.

PLAN FOR CANCER DRIVE

A meeting of the Maxville Branch of the Canadian Cancer Society was held in the Community Hall, Maxville on March 22nd at 8.30 p.m. for the purpose of planning for the April Campaign.

Miss Bella McLeod, president, presided. Due to the absence of the secretary, Mrs. Howard McEwen, the minutes of the last meeting were read by the treasurer, Mrs. R. F. McRae.

An invitation to the Centennial dinner, sponsored by the Canadian Cancer Society was given. This dinner is to be held in Morrisburg, April 6th, at 7 p.m. A letter from G. R. Heasman stated that the objective for the campaign of the Maxville Branch for 1967 is $800.

Hugh Smith, a campaign committee member, expressed appreciation to all who helped to make the 1966 drive a success, requested that all canvassers read instructions carefully before beginning their canvass and, if necessary, to make a second or third call.

The treasurer reported that the total donations from Maxville Branch from March 3rd, 1966, to March 22nd, 1967 were $658.25.

The canvassers' captains for Maxville village, 1967 are: Mrs. J. M. Whissell, Mrs. Ovila Doth and J. Harold Crawford.

STEWART'S GLEN

(intended for last issue)

We are pleased to report that Lionel Villeneuve and sons have tapped their maple bush, one of the positive signs of spring.

Mr. and Mrs. Jim Blanch and Perry of Montreal spent the weekend at their home here.

Easter visitors at their homes were Eileen MacRae, Mrs. J. W. Kennedy and Mac Kennedy, Ottawa, and Duncan Kennedy, Hallville.

Mr. and Mrs. Fred Salomon had with them on the weekend, their son Gus and daughter and son-in-law, Mr. and Mrs. John Virsis, and Linda, Montreal.

Mr. and Mrs. Cecil MacRae visited on Sunday with Mrs. K. W. MacRae and family.

W. J. Clark, Mr. and Mrs. D. A. MacRae and Eileen called on Mrs. John Clark, Sunday, at Glen-Stor-Dun Lodge, Cornwall.

MOOSE CREEK

Mr. and Mrs. Geoffrey Stevens of LaValle Island, Que., visited on Saturday with Mr. and Mrs. Stanley McKay and family.

Marvin MacRae of Ottawa, spent the weekend with Mr. and Mrs. Angus Bethune.

Sheldon Robertson of Cardinal and Miss Brenda Robertson of Ottawa spent the Easter weekend with their mother, Mrs. George Robertson and their sister, Lyma Robertson.

Carson MacNeil and son of Oakville, spent the weekend with Mr. and Mrs. Earl MacNeil and family and William MacNeil.

Gordon MacLean of Carleton College, Ottawa, spent the weekend with his parents, Mr. and Mrs. Alex McLean and family.

Mrs. Percy Fraser and daughter, Sharon and son, Eldon of Cornwall, spent the Easter vacation with Hugh MacMillan and Mr. and Mrs. Fraser MacMillan.

Mr. and Mrs. Gordon McKercher left on Thursday to spend the Easter week with his sister, Mrs. Ethel MacKinnon of Daytona Beach, Florida.

Mr. and Mrs. Gerard Theoret and family visited on Sunday with Mr. and Mrs. Noe Valade of Green Valley, and also visited with Mrs. Henry Theoret, who is a patient in Hotel Dieu, Cornwall.

Victor Joseph of Toronto, spent the weekend visiting with his sister, Mrs. Aurel Duhaime, Mr. Duhaime and family.

Mr. and Mrs. Jeovanie Boisvenue spent the past week visiting with Mr. and Mrs. John Boisvenue and family at Lachute, Que.

Mr. and Mrs. Jack Keener and family of Potsdam, NY, spent the weekend with her parents, Mr. and Mrs. Albert Villeneuve and with Mr. and Mrs. Laurent Montcalm and family.

Mr. and Mrs. H. S. Raymond and daughter, Helen of Ottawa, visited on Sunday with Mr. and Mrs. David Ross.

Mrs. Aurel Duhaime and family were recent visitors with Mr. and Mrs. Albert Blanchard of Navan.

Mrs. Ella Gough spent last week visiting with her son, Wendell Gough, Mrs. Gough and daughters of St. Bruno, Que.

Mr. and Mrs. Fred Boisvenue of Ottawa, spent the weekend with her parents, Mr. and Mrs. Archie Villeneuve and with Mr. and Mrs. Conrad Theoret.

William Valley of Barrie, is visiting with his mother, Mrs. William Valley, Sr. and hs several other relatives in the community.

Rambling . . .

(Continued from Page 2)

the canoe in the water and the big ones are hitting the lure every time you flip it over the side. Boy, this is the life!

"Sure, it's only dreaming, but we can guarantee you one thing. When you finally do get away on your holidays four or five months from now you won't have half the fun you dreamed up while you pored over the map."

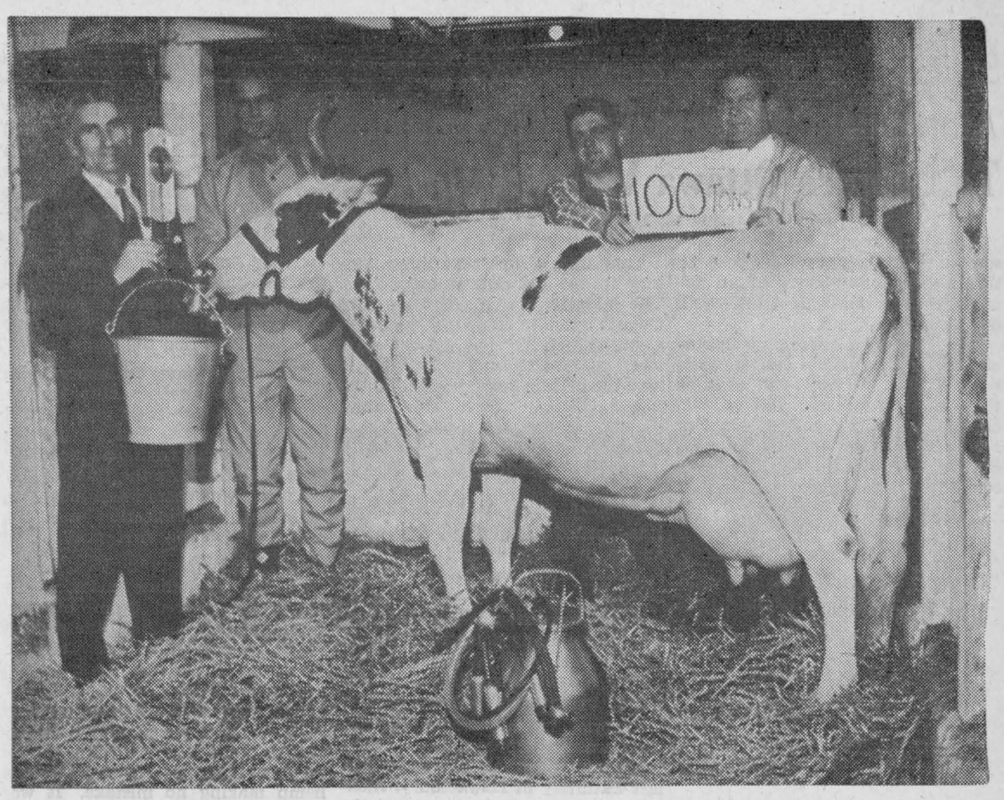

100 TONS OF MILK—Shirley Ura, Excellent Two Star, owned by Malcolm and MacNaughton Cumming, Lancaster, has just produced over 100 tons of milk. She is the first Canadian Ayrshire cow to produce over 200,000 lbs. milk with all her lactations on twice daily milkings. She reached this production goal a few days before her twentieth birthday. On the left is the Canada Department of Agriculture R.O.P. Inspector Duart MacLean, Finch, recording the milk yield and taking the sample for the butterfat test that puts her over the 200,000 lb. level. MacNaughon Cumming is at the halter and behind Shirley Ura is Roland Menard, herdsman and Dr. H. K. Abbey, Lancaster, veterinarian.

WE REPAIR
Watches
and
Electric Shavers
☆ ☆ ☆
BRUNO PIGEON
JEWELRY and SMOKE SHOP
Complete Line for Smokers
13 Main Street Alexandria

GHISLAIN E. SEGUIN & ASSOCIATES LTD.
Consulting Engineers
Sewers, Waterworks, Roads, Sidewalks, Bridges, Culverts, Drainage, Sewage Disposal, Structures, Mechanical, Electrical, Special Studies, Reports, etc.
207 WILLIAM STREET HAWESBURY, ONT.
TEL. OFFICE 632-7061 RESIDENCE 632-7170
22-tf

For your Air Conditioning and Refrigeration Problems
CONTACT
Bryerton Refrigeration Co.
1107 Churchill St., Cornwall 932-4301
Authorized GIBSON dealer Bulk Tanks, Ice Makers, etc.
24-hour emergency service
14-tf

Howard G. Lough & Company
CHARTERED ACCOUNTANTS
4 Third Street West, Telephone
Cornwall, Ontario WE 2-8691
2-4-6-tf

ROBERT
has a complete assortment of
WEDDING ALBUMS
and
PHOTOS OF DISTINCTION



ALSO a Full Line of WEDDING INVITATIONS, etc.
— SEE —
Robert Of Alexandria
"FOR PHOTOS AT THEIR BEST"
TEL. 525-3831
192 Main St. South Alexandria

WEEKEND SPECIALS
— AT —
Alexandria IGA
OPEN FRIDAY NIGHTS TILL 10 P.M.
FREE PARKING SPACE

MEAT and PRODUCE

FRESH NEW SEASON DAIRY VEAL Choice, Shank Removed LEG OF VEAL ROAST	lb.	69c
Choice RUMP ROAST VEAL	lb.	69c
Choice VEAL SIRLOIN STEAK	lb.	89c
Fresh and Frozen, Frying CHICKEN LEGS	lb.	49c
Fresh and Frozen, Frying CHICKEN BREASTS	lb.	59c
Cut Up Frying CHICKEN	lb.	41c
Economy Pack Devon PORK SAUSAGES 2½-3 lbs.	lb.	49c
Economy Pack Lean Shoulder LAMB CHOPS 6 to 8 chops	lb.	49c
Top Valu Breaded VEAL STEAKETTE lb pkg.	ea.	65c
Top Valu and Maple Leaf SKINLESS WIENERS lb. pkg.	ea.	55c
Maple Leaf BOLOGNA by the piece	lb.	39c
Burns Sliced COOKED HAM 12 oz. pkg.	ea.	1.09
Canada No. 1 N.B. POTATOES	25 lbs.	49c
Florida Juicy ORANGES 252s	3 doz.	1.00
Florida GRAPEFRUIT 5 lb. mesh	ea.	49c
C.A. Ontario DELICIOUS APPLES	3 lbs.	49c
C.A. Ontario SPY APPLES	3 lbs.	49c
California SUNKIST LEMONS	6 for	39c
Imported CELERY 36s	2 for	39c
California GREEN ONIONS	3 for	29c
Florida Cello RADISHES, 6 oz.	3 for	29c

ADVERTISE IN "THE GLENGARRY NEWS"

SPRING SPECIALS
Up to 50 % Discount
in
Up to 50 % Discount
HOME FURNISHINGS
from
Clement Furniture
LOWEST PRICES IN OUR 30 YEARS OF BUSINESS

CHESTERFIELD SETS
As low as $69
Discounts from 30 to 50% on other sets

BEDROOM SETS
Up to 30% discounts on complete sets, reg. 249, ... sale $139
Plus many others at 30 to 50% discounts

KITCHEN SETS
TABLE and 4 CHAIRS. Some as low as $49
Discounts from 30 to 50%

CHESTERFIELD and CHAIR
Reg. $249 On sale at $139
Foam cushions, rubberized, heavy frieze material, Scotch guard.

MESH PLAY PENS
Reg. 28.95 Now only 18.95

WASHERS and DRYERS
THOR automatic washers, 2-cycle, lint filter, agitator washer, porcelain top. Mechanism guaranteed 5 years. Some as low as $229
FRIGIDAIRE automatic washers, jet cone agitation. Only $269
THOR WRINGER WASHERS start as low as 98.76
HOOVER WASHERS semi-automatic $179
THOR DRYERS, 3-heat control, 3 year warranty on element, one-year full guarantee, porcelain top 146.87
FRIGIDAIRE DRYERS, 3-heat control deluxe machine $169
Lines of washers and dryers, we carry Thor, Frigidaire, Roy, Gibson, Inglis, Beatty.

CERAMIC LAMPS
reg. 8.95 yours for only 4.95
KETTLES as low as 6.95
ADMIRAL RADIOS at 19.95

TELEVISION SETS, STEREOS
PORTABLES as low as $119
New 1967 models with one-year warranty on picture tube.
STEREOS. 6 speakers, AM and FM, walnut finish cabinets. Reg. $289, on sale $189
TV and Stereo lines we handle, Clairtone, Fleetwood, Dumont, Motorola, Royal Mount, made by Philipps.

BEDDING
MATTRESSES. 308 coils, 10 year warranty, reg. 89.50 on sale at 59.50
—282 coils, reg. 89.50 yours now at 39.50
—196 coils, reg. 49.50 on sale at 29.50

CONTINENTAL SETS
39'' unmatched complete set of mattress, box spring, head board, legs, reg. 119.50, sale price 59.50

REFRIGERATORS
2 only, fully automatic, frost clear, 14 cu. feet, 5-year warranty, reg. $449 on sale at $289
6 only, 11 cu. ft. reg. $289, sale $179

RANGES
1 only, 30'', fully automatic Barbecue, pull-out door, super-speed elements guaranteed 3 years. Reg. $319, now only $179
2 only, 30'', fully automatic, pull-out door, super-speed elements guaranteed 3 years, reg. $269 on sale at $169
Refrigerator and Range lines we handle, Frigidaire, Roy, Gibson, Beach, Thor, Belanger.

BABY HIGH CHAIRS, reg. 21.95, now only 14.95
HASSOCKS, reg. 18.95 yours for 11.95

These are but a few of our many big bargains
The present stock of merchandise has to go
Clement Furniture
206 Main St. South Tel. 525-1267

Alexandria Midgets Win At Arnprior To Capture Ottawa Valley Title

(by Angus H. McDonell)

Alexandria town council was presented with a concrete example by teen-age hockey players of an accomplishment through team work during the weekend.

There wasn't a dissenter or a rescinder in the entire midget team representing Ourtown and area as they won the ODHA Midget "C" championship by defeating Arnprior 1-0 in the Upper Ottawa town on Sunday and winning the two-game total goal final series 4-3 on the round.

This was a heart-warming victory to the old and younger fans. The midgets' march from the first playoff game to Sunday's final was a throwback to the golden past when Alexandria was a feared club both in hockey and lacrosse in the Lower Ottawa Valley. The names of the towns the local midgets eliminated will all "ring a bell" with older News readers at home and distant points.

To begin with, Brownsburg had side-tracked Lachute and met Alexandria in the opening round losing 7-0 and then 5-3 in the second game.

In the next draw it was Rockland who had already defeated Buckingham. This was a close-scoring double bill as Alexandria won both games by identical 4-2 scores.

Arnprior, in the meatime, had been crowned Upper Ottawa champions and the finals got under way last Saturday in Hawkesbury. Alexandria, with no home ice except the snow covered "pond", had to host Arnprior in Hawkesbury's arena.

The opening two periods indicated that Ourtown's youngsters could be heading for the end of the road as Arnprior scored two first-period goals and held this lead throughout the second. Hubert Morris, centering "PeeWee" Poirier and Peter Filion, tallied early in the final twenty assisted by his wings. Then Peter Filion triggered two in a row from the port side with help by Poirier and Morris, to give Alexandria a 3-2 lead.

Goalie Andy McNulty, who shared the net duties with Kevin McCormick, stopped a shower of rubber in the closing minutes allowing only one goal that tied the count 3-3.

The return game in Arnprior on Sunday was another cliff hanger. Both goalies kept their nets without a dent during the first two periods as play surged from one end and then the other. As the final twenty got under way there was a mounting tenseness, an indication that the team scoring the first goal would be the big one.

At the 10 minute mark Garry McDonald cleared from his defence slot over the blue line passing ahead to right wing Lee Taillefer. From here Taillefer worked deep and ladled a pass across to Hubert Morris who drilled the rubber only to have his fine shot kicked out by the home goalie. Peter Filion swooped in to blast the rebound into the hemp making no mistake. It was the only goal of the game and proved to be the championship marker.

Andy McNulty was again the outstanding player registering a shutout and leading the way in all round team effort. Andy was given solid support by defencemen Bruce MacCuaig, Michel Boisvenue, Garry McDonald and Jimmy MacDonald. Peter Filion with a three-goal effort in the series blazed the forward's trail while close behind besides his already mentioned linemates were Lee Taillefer, Jean Louis Menard, Serge Titley, Laurent Decaire and Andre Poirier.

The referees had no trouble in handling the game as only five minor penalties were handed out; three to Alexandria and two to Arnprior. In fact Arnprior officials were high in their praise of the clean cut style hockey displayed by both teams.

Gerry Simpson, the early season coach, was forced to turn the skipper chores over to Carman MacMillan due to illness. Gerry later was able to take over as manager. Winning five games and tying one in the playdowns is evidence that the midget champs were ably guided.

J. J. DUBUC

BA, OD

Doctor of Optometry

EYE EXAMINATIONS

Wednesdays 9 a.m. to 6 p.m.
21 Main St. Alexandria

(Above McLeister's Book Store)
For appointment phone any day except Saturday and Sunday
between 9 and 5
Alexandria 525-2753
Cornwall WE 2-6634

4-tf

Coming Soon . . .

SELF-SERVICE, COIN-OPERATED

CAR WASH

— AT —

LEFEBVRE AUTO ELECTRIC

Watch for opening date

AUCTION SALE

Of Household Furniture

The undersigned will offer for sale by public auction
335 MAIN ST., ALEXANDRIA

Saturday, April 15 th

at 1.00 p.m.

Refrigerator, dining room set complete with 6 chairs, china cabinet and buffet; 2536 page Oxford International dictionary; studio couch; 2 beds; high chair; ironing board; drapes; medicine cabinet; clothes baskets; 7 lamps; telephone table; 3 trunks; picture frames; paint; carpenter tools; bench; swivel chair; clothes tree; set of Wearever; glassware, pots and pans; dressers; caulking gun; lumber; fishing rods; coffee tables; radio; ash tray stand; camera; Sheffield set, gold plated; clothes hamper; roasting pan; shovels; bedspreads; garbage cans; waste basket; brush, broom and mops; bedding, sheets and pillow cases; blankets and quilts; 2 arm chairs; shower curtains, new; 3 bathroom sets; silverware; clocks; 2 sets of dishes; assorted collection of books; 2 desks; pair of candle stick holders; assortment of ladies' and men's clothing; numerous articles of linen; scale and many other articles too numerous to mention.

TERMS — CASH

ALBERT MARCOUX, Auctioneer GORDON PRINGLE
Alexandria, Ont.

FOR BETTER BUYS IN

QUALITY FOOD

SHOP AT

LAUZON'S GROCETERIA

(FORMER LEMIRE'S SUPERMARKET)

STATION ALEXANDRIA TEL. 525-2987

WEEKEND SPECIALS, APRIL 6, 7, 8

Green Giant NIBLET CORN, 14 oz.	2 for	41c	LETTUCE	2 for	35c
Clark's PORK and BEANS, 19 oz.	2 for	49c	Golden Ripe BANANAS	2 lbs.	25c
Picnic PINEAPPLE, 28 oz.	2 for	69c	Quebec No. 1 POTATOES	50 lb. bag	1.19
Carriere WAXED BEANS	4 for	69c	Fresh Regal PORK SAUSAGES	lb.	55c
Javex Concentrated BLEACH	½ gal.	45c	Rib, Centre or Fillet End LOIN PORK CHOPS	lb.	65c
Rap Rite WAXED PAPER	100 ft. roll	35c	Rose Marie BACON	lb.	69c
Kleenex TISSUES, 200	2 for	35c	Red or Blue Brand BLADE ROAST	lb.	53c
Morrison-Lamothe BREAD, 24 oz. loaf	2 for	39c	Fresh PORK LIVER	3 lbs. for	1.00
Weston Assorted Mallow COOKIES, 1 lb. cello	4 for	99c			

WE DELIVER ON ORDERS OF $3.00 AND OVER!

MacSweyn Called Up To West Coast Play Offs

A lot of water has run under the bridges since Alexandria's Sibby Nichols and Charlottenburgh's Ran MacDonald left Glengarry to play pro hockey with Portland Rosebuds of the Pacific Coast League. That history repeats is an old story, and this happened last week when Laggan's Ralph MacSweyn flew to Portland to join the defence corps of the Oregon Buckaroos, once known as the Rosebuds.

The Pacific Coast League playoffs are under way and Glengarry hockey fans not only here but especially on the West Coast will be following the Portland fortunes with keen interest.

Local Bowler Seen On TV

Area bowling fans followed on television Sunday, the fortunes of a local bowler, Claude Seguin who is participating on Channel 2's L'Heure des quilles". Claude won his game on Sunday and has earned $178.50 to date.

He will resume play on the program this Sunday at 5.30 p.m.

The season's 10-pin play of Alexandria Lanes finished Tuesday night when the Glen Motel team captured the league championship and trophy. Members are Ronald Macdonald, captain, Hubert Hay, Kay Hay, Carman MacMillan, Fraser MacLeod, Harold MacLeod and Larry Lefebvre.

Topping the league prior to the play-offs was the Glengarry Motor Sales team made up of: Jim Graham, captain; Herman Parsons, Stewart McDonald, Clyde Knudsen, Claude Lemay, Maurice Brunet and Richard Marion.

Local keglers also finished on top in the travelling league when the Alexandria team garnered 48 points. Close behind was South Mountain, with 45 points. Newington had 41 and Chesterville 34.

Curlers To Hold Trophy Night May 10th

The annual trophy night of Alexandria Curling Club will be held Wednesday, May 10th in Alexander Hall and is being billed as the club's centennial dinner and dance. Dress will be optional.

Won Top Prizes In Lachute Bonspiel

An Alexandria rink took top honors in the Lachute Curling Club bonspiel, Saturday. Paul Roy and his foursome came home with the Quinton E. Miller trophy and four chain saws.

Some 150 rinks participated and in Saturday's finals the Alexandria rink beat two Brownsburg finalists and one from Quebec City.

Jack Trudel, Kay Hay, Phil Kaufmann and Paul Roy made up the champion foursome.

New Youth Group At St. Raphael's

What you are doing here will make your parish a better place and should be an example to young people in other parishes", Rev. Donald Scott told 45 teenagers of St. Raphael's Parish at their membership "kick-off" dinner last Thursday night.

The "Young Raphaelites", as they so style themselves, is the outgrowth of a leadership course taken by 15 young parishioners last October. These graduates wanted to unite all the young people of the parish to formulate discussion on the challenges facing them today and to sponsor their own social activities.

"Young people have a tendency to underrate themselves", the guest speaker continued. Rather than compare yourselves unfavorably with the "Madison Avenue Image", you must learn to evaluate carefully your distinctive qualities and learn to love yourselves as individuals. This self-respect is necessary if you would establish sound basic relationships and communicate with others. You young members of the "Pepsi Generation" must make the Gospel come alive through your friendship and belief in yourselves".

Words of encouragement were also offered by Rev. Bernard Cameron who spoke on the gaiety of youth and the development of one of their most precious properties—their God-given thoughts. Group Director Father Michael O'Brien reminded them how St. Raphael's had guided the founders of the parish to this country and of the great heritage of their faith.

Head table guests also included Sister Catherine Cameron and Sister Iona MacDonald, consultants, president Judy MacDonald, vice-president Michel Brunet, secretary Isobel Pigeau and treasurer Marjolaine Andre.

Father Scott was introduced by Michel Brunet, thanked by Helen Ann McDonald and presented with a gift by Diane Major.

The remainder of the evening was spent in games and dancing under the direction of Michael Major and Raymond MacDonald.

ADVERTISE IN THE

GLENGARRY NEWS

Maxville To Meet Hawks Or Ottawa

Maxville Highlanders took another stride towards the Ottawa Valley Junior "B" finals on Tuesday night at home by defeating Cornwall 9-4. Maxville won the first game of the best in three series also on home ice last Sunday by a 11-2 score.

Last Friday the Highlanders won their fourth straight game from Ottawa Imperials in the Capital, 5-2. The opposition by Imperials was much stronger than the Cornwall series.

Maxville are now standing by waiting for the Hawkesbury Hawks-Ottawa Astros semi-final to be completed. The opening game of the finals will be announced this weekend.

LEGION-AIRES

Alexandria Branch No. 423

It was April 9th, 1917. Easter Monday, that the Canadian Corps went over the top to win a victory that changed the status of the Colonial Soldier to Johnny Canuck, a tough, proud and fearless fighter. This was VIMY RIDGE, a victory that the allies had failed to achieve in three long years of war. And with Vimy Ridge Canada emerged as a strong and independent nation in her own right. In memory of this great battle and all the others that followed during World War I, we the veterans of World Wars would invite all the veterans of No. I War to join us at our Club Rooms on Saturday, April 8th, for a Stag Party or Smoker where the older boys will be our honored guests. For any particulars, free transportation, or direction call the Legion Club Rooms, remember you don't have to be a Legion member. This is a Smoker in honor of the World War I veterans.

Next big event on the agenda is the Ladies Auxiliary Centennial Ball, April 15th, also a Saturday. So get ready now. We hope that a large number will turn out in costumes, now don't let that frighten you for it isn't very difficult to think of some small item that would be in keeping with 1867; after all very few of us were there, so how can we know whether your get-up is original or not. Tickets are being kept for Legion members until Saturday, April 9th. After that date they will go on sale to the public. Act now and don't cry later. Contact the Legion Club Room.

Anyone interested in knowing why Donald Ban MacMaster started growing a beard and then changed his mind should ask Mrs. MacMaster. Her story differs entirely from the reason (or excuse) advanced by Donald; it's one for the book.

Our boy Larry must have looked like one of those old sages you see in ancient pictures, when he appeared before the Department of Public Welfare, now known as the Department of Social and Family Service, for they conferred upon him yet another honor "Advisor under the New Legal Aid Plan". Nice going Comrade Sicard, I'm sure it's the beard that clinched the deal.

Back on the neighborhood front Comrade Jack Reid has attached a much greater value to the Certificate of Merit by St. John Ambulance which he received last November, for it bears the signature, possibly the last attached to such certificates by that great Canadian Georges P. Vanier.

Meanwhile Comrades, Veterans, remember "United We Succeed, Divided We Fall".

ENTERTAINMENT AT THE

Atlantic Hotel

STATION — ALEXANDRIA

THURSDAY, APRIL 6th
Fern and his Country Boys

FRIDAY, APRIL 7th
Donnie MacLeod and Bev. MacQueen

SATURDAY, APRIL 8th
Come and Watch the Hockey Playoffs

FOR SALE

By CHARLOTTENBURGH SCHOOL AREA BOARD

At the old Public School in

WILLIAMSTOWN

Saturday, April 8th

at 1.30 p.m.

SURPLUS SCHOOL EQUIPMENT

including box stoves, desks, wall cabinets, shelves and books.

14-1c

ATTENTION . . .

GLENGARRY Fuzzy Knights!

A HILLBILLY COSTUME

DANCE

will be held

Saturday, April 22nd

in the

LEGION HALL, ALEXANDRIA

REFRESHMENTS — LUNCH

Number of tickets limited
Those interested contact John Proulx at Proulx's Men's Wear

Fuzzy Knights should get their tickets immediately.

SAVE! SAVE! AT RED & WHITE

Lefebvre's Red & White

FOODORAMA

LOCHIEL STREET TEL. 525-3501 or 525-3502

LEAN
PORK CHOPS ..... lb. 69c

BURNS SHAMROCK
BACON ..... lb. 79c

Mary Miles WIENERS	lb. pkg.	49c	Purex TISSUE	4 rolls	55c
Burns BOLOGNA, by the piece	3 lbs.	$1	Royal FACIAL TISSUE large box	2 for	59c
Javex LIQUID BLEACH	gal.	79c	Hostess Swingers CORN STICKS, reg. 39c	on sale	29c

PLAIN or RIPPLE
POTATO CHIPS ..... reg. 69c, on sale at 39c

Chiquita BANANAS	2 lbs.	29c	Green PEPPERS	2 for	25c
New CARROTS	3 lbs.	29c	No. 1 CELERY	2 for	49c

NEW BRUNSWICK NO. 1
POTATOES ..... 50 lbs. 88c

OPEN FRIDAY NIGHTS TILL 10 P.M.

THERE'S NO PARKING PROBLEM WHEN YOU SHOP RED & WHITE IN ALEXANDRIA

NOTICE OF CLOSING

Marielle's Beauty Salon

is temporarily closed

Watch for announcement of re-opening

Garry THE BEST IN SCREEN ENTERTAINMENT

TEL. 525-1037

— CINEMASCOPE —

WED., THURS., FRI., SAT.
April 5, 6, 7, 8

"The Russians Are Coming"

"The Russians Are Coming"

SUN., MON., TUES.
April 9, 10, 11

The Fortune Cookie
Jack Lemon, Walter Matthau
— ALSO —
"Battle Of Drag Racers"
Gary Lewis

WED. to SAT.
April 12, 13, 14, 15
Walt Disney's
The Ugly Dachshund
— ALSO —
"Winnie The Pooh"

Women's Page

SOCIAL and PERSONAL

Mr. D. M. Macleod visited for two weeks in Guelph, Ont., with her son, Dr. G. K. Macleod, Mrs. Macleod and family.

Miss Henriette Ladouceur is leaving for Europe on April 8th and will visit Italy, San Remo, Monaco, Stiessa, Monte Carlo, and other points.

Guests with Mrs. Louis Pichie and Arthur over the Easter holidays were Harvey Pichie, Lachine; Mr. and Mrs. Edgar Pichie and family and Armand Pichie and family, LaSalle, Que.; Mr. and Mrs. Rene Brabant, Moose Creek; Mr. and Mrs. Romeo Pichie and family and Mr. and Mrs. John C. Robinson of Alexandria.

Mr. and Mrs. George Quenneville visited her sisters in Valleyfield last Sunday.

Mr. and Mrs. Emanuel Gauthier and son, Danny and Dan Gauthier, all of Sudbury, visited their mother, Mrs. Florence Gauthier, for ten days.

Visiting their parents, Mr. and Mrs. Sebastien Laporte for Easter holidays were Yvette of Ottawa and Claudette, Toronto.

Mr. and Mrs. Lynden MacLennan of Apple Hill, have returned home after visiting relatives in Steep Rock, Man.

Mr. and Mrs. Bruce Marr of Montreal, are now occupying their new farm home west of Glen Robertson. He is employed with Air Canada at Dorval.

Mr. and Mrs. Herman Parsons and family spent Easter weekend at Lennoxville, Que., visiting Mr. and Mrs. Norman Beach, and relatives.

Mrs. H. J. Fraser, Mr. and Mrs. Bruce Fraser, Gail and Dianne of Montreal spent Thursday with Mrs. John MacDonald, McCrimmon.

Weekend guests of Mr. and Mrs. H. J. Ladouceur and family were Mr. and Mrs. Fernand Baril, Tracy, Que., Mr. and Mrs. Albert Valois of Montreal and Mrs. Anna Valois, Zenon Park, Sask.

During Easter week Michel Perrier, Harold MacDonell, Melvin MacLeod and Mack MacKinnon of Lancaster motored to Quebec City and Montreal for two days. They viewed the Expo site, the Metro System and other points of interest in Montreal.

Jim Graham and Ranald MacDonald spent Tuesday in New York City attending the International Automotive Show held in the Coliseum.

John D. McRae, St. Raphael's West, left by air on Wednesday for Los Angeles and Seattle to visit Mr. and Mrs. Francis McRae and family. Mrs. McRae had Mrs. John P. Lyons of St. Thomas, visiting for a few days and Mr. and Mrs. Sandy McRae of Ottawa on the weekend.

Mrs. D. H. MacIntosh, Skye, and Mrs. Rae MacGillivray, Kirk Hill, spent Easter weekend in Toronto guests of Mrs. Bert Mobbs. Accompanying them to Toronto were Mrs. Stanford MacCrimmon and Mrs. Les Culpepper, Deep River who spent a few days with Mr. and Mrs. Kennie Chisholm, Flint, Mich. Glengarry friends will be pleased to know Mr. Chisholm is convalescing at his home after a lengthy illness in hospital.

The Misses Pat and Theresa McRae of Toronto spent Easter holidays with their parents, Mr. and Mrs. Archie McRae and family, Glen Nevis.

Recent visitors with Mr. and Mrs. Arcade Trottier were Mr. and Mrs. Earl Villeneuve, Toronto, Mrs. Henry Seguin, Ottawa and Miss Lise Trottier of Montreal. Colette and Lise Trottier also visited for a few days with Mr. and Mrs. Raymond Cote, North Bay.

Mrs. A. G. Snell and Mrs. N. C. Brady of Montreal, called at the home of Mr. and Mrs. Louis Shepherd on Friday.

Mrs. W. B. Charlton, Montreal and Mrs. W. J. MacPherson of Port Daniel, Que., visited their father, Delbert Connell at Kemptville and were News callers on Monday. The Connell family were former residents of Alexandria.

Officer Cadet Kenzie McDonald of the RCAF is home from Edmonton on three weeks' leave, after which time he will be based at Winnipeg and then in Moose Jaw, Sask.

Mr. and Mrs. E. M. Macdonell of New Liskeard, spent Easter weekend with Mr. and Mrs. Cormic Macdonell and family, Green Valley.

Miss Kathleen McBain of Lancaster, spent last weekend in Montreal with her aunt, Mrs. L. M. Beck and Mary.

Ralph MacSweyn left from Uplands Airport, Ottawa on Tuesday for Portland, Oregon to play hockey with the Portland Hockey Club.

Local 4-H Club Completes Project

Alexandria's 'Cosmopolitan Chefs' completed their unit, "A World of Food in Canada", in a consecutive three-day period during the Easter holidays. This centennial project is aimed at making the members and their families aware of the Canadian cuisine which has been influenced by different peoples.

Miss Karen Hall was elected president at the first meeting.

The girls prepared the various foods under the able supervision of Mrs. J. Y. Humphries and Mrs. Herman Parsons. Of the many dishes cooked, "Irish soda bread" was most popular, perhaps reflecting the Irish ancestry of the majority of the members. Pizza, salata (green salad), grandperes and apple dumplings were also favored.

Mrs. Alison Murray, the retiring home economist, introduced the members to Miss M. Craig who is replacing her. Both ladies demonstrated several techniques of Chinese cooking at the last meeting.

Achievement Day will be held on May 13th in the Alexander Hall.

Marriage

GILROY—MUNRO

Mr. and Mrs. A. P. Munro of Maxville, Ont., announce the marriage of their daughter, Catherine Ruth, to Robert Edward Gilroy, Chesterville, Ont., on March 25th, 1967 at St. Andrew's Presbyterian Church, Maxville.

Engagements

EMOND—BRISEBOIS

Mr. and Mrs. Fernand Emond of Vankleek Hill are proud to announce the engagement of their only daughter, Micheline to Mr. Serge Brisebois, son of Mr. and Mrs. Albert Brisebois of Dalkeith, Ontario, now residing in Hawkesbury. The marriage will take place at Vankleek Hill on August 19th, 1967 at 4 p.m. They will reside in Ottawa where both teach school.

LALONDE—MENARD

Mrs. Margaret Lalonde of Alexandria wishes to announce the engagement of her daughter, Rosabelle to Mr. Marcel Menard, son of Mr. and Mrs. Aldema Menard, Alexandria. The wedding will take place on July 22nd, 1967 in St. Finnan's Cathedral, Alexandria.

LEROUX—GUAY

Mr. and Mrs. Raymond Leroux, Pointe Claire, Que., announce the engagement of their daughter, Annette to Mr. Robert Guay of St. Anne de Bellevue, Que. The marriage will take place in Pointe Claire early in July.

Funeral Held Sister Kennedy

Rev. Michael O'Brien, pastor of St. Raphael's West, officiated at the funeral service of the late Sister M. Elizabeth of Portugal, CSC, held at the Mother House of the Order on March 13th.

Following the funeral mass and final prayers the pastor addressed the nephews and nieces, assembled to pay a last homage to their venerable aunt: Mr. and Mrs. Charles McIntosh of Cornwall, Mr. and Mrs. Archie McDonald, Angus and Miss Ann McDonald, and a grand-niece Miss Patricia McDonald of Iona Academy, St. Raphael's, Mrs. Ronald Hay of Dalkeith. Father O'Brien spoke of the faith of the families of St. Raphael's of the past generations, especially of the Kennedy family where three stalwart vocations to the service of God in religious life had sprung up: the deceased religious, Sisters M. Paula and M. Elizabeth, and Sister M. Florina who, through illness, was unable to be present with the family.

The pallbearers were the nephews of the deceased and a cousin, John Duncan McDonald, while four honorary pallbearers, Sisters of the Holy Cross Order, followed the remains.

Among those present to mourn the passing of a much esteemed religious of Holy Cross, a faithful friend and devoted teacher, were Mrs. Sadie (McIntosh) Rousseau, Mrs. A. Langstaff, Mrs. Mildred Murray, Mrs. J. Caulfield, Mrs. E. Caulfield, Mother Anneta Perrier, and Sister Quigley of the Congregation of Notre Dame, and many religious of the Holy Cross Order, representing the various houses where the deceased Sister had been well known and loved.

Messages of sympathy were received from nieces and a sister-in-law in distant points: Los Angeles, California and Vancouver.

Rev. Leo Lesage, a life-long friend of the family regretted that parish commitments prevented his being present. Rev. Gordon Carroll, Pastor of Fatima Parish, St. Laurent, joined the Chaplains of the Mother House and Pavilion to pay a last tribute to the deceased religious.

Irish Concert Held At IONA

Ireland's Patron Saint Patrick was honored at Iona Academy where an Irish Concert under the sponsorship of St. Raphael's Entertainment Committee was staged. There were not very many Irish taking part in the excellent entertainment but the Scotch, French and Dutch were all Irish for that night.

Colbourne Macdonell and Cameron MacDonald, as Pat and Mike, emceed the program that opened with the Iona Band under the direction of Sister Alma.

Several family groups entertained, the Cuthbert McDonalds, the Mervyn MacDonalds, the Milton McDonalds, the Howard Morris', the Gerard Brunets, the Alex Chisholms, the Roy sisters, solos by Brian McDonell and Linda Roy. Dancing by the MacCulloch School of Dancing, Old Time Dances by the Charlottenburgh Adult Centennial Dancers. Violinists were John Angus McDonald and Lucien Ranger, accompanied by Mrs. Daniel McDonald. The Charlottenburgh Centennial Queen, Bernadette Lalonde, Princesses Brenda MacDonald and Helen Ann McDonald and the other girls who had entered the contest staged a Centennial fashion show with Mrs. Alex Lagroix as commentator.

The St. Raphael's Separate School Band, singing groups from that school and the Iona Glee Club rounded out a very enjoyable evening.

Scottish Talent Being Featured At Maxville Concert

The traditional old music of early Glengarry will be featured at a public concert April 15th, at the Maxville Community Hall. Highland dancing will also be featured. The concert will get underway at 2.30 p.m.

The program is being made under the auspices of the Glengarry Old Time Fiddlers' Association. Featured will be Ed Brydie and the Scottish Ramblers, natives of St. Andrews, Scotland, who now reside in Toronto. The Toronto recording artists are popular among country dance clubs, which are becoming increasingly popular in Canada during centennial year.

The orchestra includes two accordions, violin, bass, drums and piano. Supplementing it will be members of the Old Time Fiddlers' Group from Eastern Ontario and Quebec, area vocalists, pipers and dancers. Among the vocalists will be Brian McDonell, 13, of North Lancaster, who will sing old Scottish and Irish ballads.

The Fiddlers' Association now with a membership of 300 persons, some from as far away as Toronto and Montreal, was formed one year ago to preserve and revive the traditional art of old time fiddling and its related arts and skills.

The association holds monthly social gatherings for members during the year. Public concerts are held periodically to encourage participation and bring traditional country artists of exceptional ability to the area for the pleasure and entertainment of the people.

BOOKS IN STOCK
The Laura Secord Canadian Cook Book
$3.95
★
Wilfred McLeister
Stationery — Shoppers' Needs
ALEXANDRIA, ONT.
TEL. 525-1232

Centennial Costume Ball

in the

ALEXANDRIA LEGION HALL

Saturday, April 15th

BILLY SIMPSON'S ORCHESTRA

BUFFET and REFRESHMENTS

Tickets $2.00 a couple Limited to 40 couples

Get your tickets EARLY at the Men's Canteen or Main's Textile Centre

Sponsored by the Ladies Auxiliary

BE READY FOR APRIL SHOWERS

with a

RAIN-N-SHINE COAT

Assorted Styles

Reversibles in larger sizes

19.98

also

Sporty Jackets in corduroy, leatherette denim and pop-o-lin

7.98 to 17.98

The Village Shoppe

Main St., Alexandria

14-1

FOR

Top Quality Meat

— SHOP AT —

LEVAC'S

MEATS and GROCERIES

Catherine St. — East of the Post Office

WEEKEND SPECIALS, APRIL 6, 7, 8

KLEENEX PAPER TOWELS	2 for 99c
KLEENEX TISSUE (200)	3 for 52c
CLARK PORK and BEANS, 19 oz.	2 for 55c
SUNGLO MARGARINE PARCHMENT, 1 lb.	4 for 1.00
KELLOGG'S RICE KRISPY, 10 oz.	ea. 37c
SUNKIST ORANGES, size 180	2 doz. 79c
TOMATOES, cello	ea. 25c
LETTUCE	2 for 39c

— MEAT —

FRESH PORK SHOULDER	lb. 43c
FRESH CHICKENS, 3-4 lbs.	lb. 37c
BONELESS STEW	lb. 69c
BLADE or CHUCK ROAST	lb. 59c

TEL 525-3797 WE DELIVER TEL. 525-3797

Entry Form

IMPROVEMENT OF LAWNS and PLANTING OF TREES

Open to Rural Residents in Glengarry with a gross income of at least $3,000

Sponsored by Glengarry Federation of Agriculture

Name .....

Lot ..... Concession ..... Township .....

Address .....

Entries should be sent to the

Ontario Dept. of Agriculture and Food
Alexandria

not later than April 29th, 1967.

14-3c

WEEKEND SPECIALS, APRIL 6, 7, 8

FRESH CHICKENS	3 to 4 lb. avg. lb.	37c
LOOSE WIENERS	2 lbs.	99c
COORSH SMOKED MEAT	2 oz. pkg.	4 for 1.00
BACON ENDS	1 lb. pkg.	49c
PACIFIC GOLD SLICED PEACHES	28 oz.	2 for 69c
SCHWARTZ MUSTARD	16 oz.	2 for 43c
BLUE SURF	5 lb. box	1.29
CAL. ICEBERG LETTUCE		2for 39c
VINE RIPENED TOMATOES		3 lbs. 59c
NEW BRUNSWICK POTATOES	50 lb. bag	89c
FLORIDA MARSH SEEDLESS GRAPEFRUIT		10 for 69c

We Reserve Right to Limit Quantities

MELOCHE & SABOURIN

Tel. 525-1295 WE DELIVER Tel. 525-1295

SKY-HI

Fri., Sat., Sun., April 7, 8, 9

That Man In Istanbul

Sylva Koscina, Mario Adorf

ADULT ENTERTAINMENT

ALSO

APACHE GOLD

Fri., Sat., Sun. April 14, 15, 16

BORN FREE

Sam Jaffe and Paul Radin

— ALSO —

EAST OF SUDAN

FRESH PORK SHOULDER	lb. 39c
Habitant PEA or VEGETABLE SOUP 28 oz.	4 for 89c
ROYAL TOILET TISSUE 2 ply, reg. 70c	4 rolls 49c
ALLEN'S APPLE JUICE, 48 oz.	3 for 1.00
CHRISTIE SODA BISCUITS, 1 lb. pkg.	3 for 1.00
FRESH TOMATOES	3 lbs. 59c
CHIQUITA BANANAS	2 lbs. 25c
SUNKIST ORANGES, size 180	3 doz. 1.00

SHERWIN WILLIAMS PAINTS
AT CONTRACTOR'S PRICE

Kem Glo, Kem Glo Velvet, Super Kemtone
Kem High Gloss

O. Lamoureux & Fils Ltee

GENERAL MERCHANT

TEL. 524-2933 ST. ISIDORE, ONT.

FREE ! FREE ! FREE !

100 THREE STAR STAMPS

REDEEMABLE AT OUR STORE

FREE ! FREE ! FREE !

Menard Centre

Your Family Shopping Centre

J. Y. MENARD, Prop.

Tel. 525-2207 Kenyon St. Alexandria

CHILDREN'S **Jackets** Size 6 and 6x only

SALE 1.93

All weather boys' jackets in plaid pattern. Reg. 3.98 item.

MEN'S **Jac Shirts** Med. only

SALE 1.93

Here is a terrific value. Manufacturer's clearance of men's sample sport shirts. Reg. up to 5.95.

Maternity Wear

For the mother-to-be we have a maternity department where you can select three piece suits, pant suits, tops, skirts and slacks in gorgeous youthful styles.

Be sure to shop Menard Fairway Centre for Special Maternity Wear

Running Shoes

FOR THE ENTIRE FAMILY

Children's size 4 to 10, as low as	67c
Misses' size 11 to 3, as low as	87c
Ladies' size 4 to 10, as low as	$1.57

SPORTS in the GLENS



by ANGUS H. McDONELL

Despite the indecision of Alexandria town council in their approach to solving the recreation problem, especially the interests of minor hockey via the Gardens, fans in Ourtown and throughout the Glens were treated to plenty of hockey yeast during the past week that raised their enthusiasm to the highest pitch of the current season.

Minor hockey coaches, especially the pioneers who spent thankless hours developing sprites and peewees, must today be sharing with satisfaction the recent development of players individually and collectively.

The first wave of glad tidings to hit the Glens was a long distance phone call last week to Lochiel and Ralph MacSweyn. The Laggan farm boy, just back from the EHL, was instructed by his superiors to board the next flight out of Ottawa Uplands heading to Chicago and Portland, Oregon. Johnstown Jets, where Ralph played the past three years, is not a farm team of Portland so we surmise Ralph has been tagged by one of the NHL expansion clubs who gladly granted Portland permission to draft MacSweyn for the remainder of this season to bolster the Buckaroos' defence in the Pacific Coast pro hockey league playoffs. Portland finished in first place.

Then Willie Terry arrived home from St. Catharines with a cast on his right hand like a goal tender's mitt. The Black Hawk Junior had the misfortune to sustain a triple fracture of the right hand just prior to the OHA Junior "A" playoffs.

Willie, too, is another of Laggan's contribution to hockey and his defensive play is just the opposite to neighbor Ralph MacSweyn. Willie is the J. C. (Les Habs) Tremblay type, block and clear on the strength of your skating and stick handling. This was Willie's last year in Junior "A" and he likely will step up another link in the Chicago Black Hawk chain next season.

In the current Ottawa Valley Junior "B" playdowns, Maxville eliminated Ottawa Imperials 4-1 in games and then won both matches at home from Cornwall on Sunday and Tuesday thus gaining a berth in the Ottawa Valley finals with the winner of the Hawkesbury-Ottawa Astros series.

Here is a real Glens team with practically every sector of Glengarry represented thus coaches hither and yon must be deriving satisfaction as they see what was once their hopeful sprite or peewee now a solid and promising player with the Highlanders.

And finally, to complete the circle, Alexandria midgets travelled "up the creek" on Sunday and picked up all the marbles in the final with Arnprior.

Here, too, is still another example of continuity in bringing youngsters along from the creeping stage as sprites to the toddling peewees and having them meet tournament competition to instill confidence as well as develop progress.

While on this closing note, just a word of warning; remember, another year without Glengarry Gardens hence no sprites and peewees; then Alexandria will be right back to zero and be forced to start all over again if and when there are rink facilities.

GOT OUT OF THE MESS

It is sport history that there have been occasional pre-game pep talks to players by scholarly coaches that rate among the classics. The brief remarks of Toe Blake to his Les Habs not long ago in Toronto will always be regarded as a masterpiece.

Prior to a month ago, Canadiens caliber of play was so inconsistent they were barely within the fourth place standing. Red (Montreal Star) Fisher tells of a pre-game meeting in Toronto's Royal York when Blake, as is the custom of all coaches, was to outline strategy for the game that night with Leafs. This would be a very important win and one of necessity, or else.

Tomb-like silence prevailed in the room as the players really expected a scathing blast from an unhappy coach. But Blake, the foxy guy he is, used the needle instead of a raspy verbal lashing.

It seems Coach Blake walked into the meeting, paused, looked around and with an obvious slant of sarcasm said, "You fellows got into this mess, now get out of it." Then he walked out of the meeting.

There was, no doubt, deep wondering and subsequently two players in particular, J. C. Tremblay and Pocket Rocket Richard rekindled the old flame of the Morenz-Joliat era that so justifiably earned them the tab "The Flying Frenchmen".

Les Habs inspirational final drive to second place was long overdue and Toe Blake must be chuckling with satisfaction over the way "they got out of the mess".

Barring injuries the fans may well see a "jet" Stanley Cup final should the Hawks and Les Habs meet.

LIONS DINNER NOTE

A letter bubbling over with keen nostalgic interest for Alexandria relatives and sports, past and present, hit our desk on Monday. The writer was Mrs. Owen Walsh, Montreal.

Recently friend Dink (Gazette) Carroll mentioned in his sports column that among the features of our Lions Club Sportsmen's Dinner, May 8, would be Frank Boucher's presence and the presentation of the Jim McCaffrey Memorial Trophy.

The mentioning, once again, of Jim McCaffrey stirred the girlhood memories in Alexandria of Mrs. Walsh. This lady is a daughter of the late George Robinson who was an outstanding defenceman in both hockey and lacrosse just prior to World War I when Alexandria were champions of both games in the lower Ottawa Valley.

This was before our time but an older scout tells us George Robinson coupled on hockey's defence with the late Edgar MacRae and Donald John "Little Archie" MacMillan. George Robinson in lacrosse was an able field defenceman. Jim McCaffrey was goal tender and in hockey Tommy Lowrey was the pillar at center, both great friends of George Robinson.

George Robinson, after moving his family to Brockville, died at the untimely age of 26 and was buried in St. Finnan's cemetery.

Mr. and Mrs. Walsh not only plan to attend the Sportsmen's Dinner, they are also keenly interested in the playing date of the Glengarry Open Tournament at our Golf Club. Certainly Mrs. Walsh would qualify.

Among Mrs. Walsh's next of kin are Mrs. John Archie McDonald (Greenfield) nee Florence Hay also Malcolm MacDonald and his brother John, Kenyon Street, Alexandria.

The welcome mat will be on the threshold for you, Mr. and Mrs. Walsh.

LANCASTER

(intended for last issue)

Mr. and Mrs. John Mossop and family, Thetford Mines, Que., spent Easter weekend with the former's mother, Mrs. N. F. Mossop.

Mr. and Mrs. Clifford Jehu, David Jehu and Miss Bonnie Trent of Lachine, visited Mrs. Bea McLeod on Saturday.

Mrs. W. H. Tett and two children, Honor and Alex of Brockville and Donald Watt of the University of Guelph, were weekend visitors with Mr. and Mrs. J. C. Watt.

Mr. and Mrs. Fraser Cooper, Vernon, Ont., spent Easter with relatives, here.

Miss Guelda McDonald, Ottawa, is spending Easter week with her grandmother, Mrs. Myrtle McPherson.

John Nolan who has been employed with the Dept. of Highways in this area for the past number of years, has been transferred to Cumberland, Ont., and left on Monday with Mrs. Nolan and family for their new home.

Mrs. Lewis Hearle and son Dick, Lachine, paid a visit to Mr. and Mrs. Gerald Girling and two sons Pearce and Berton on Easter Sunday.

Mr. and Mrs. Herb Derry, McMasterville, Que., spent Good Friday with Mr. and Mrs. E. McPherson.

Mrs. A. McKay has arrived here from Pugwash, NS, to spend some time with her daughter, Mrs. John Fortier, Rev. Fortier and son Andrew, St. Andrew's Manse.

Mr. and Mrs. Douglas Ford and son Peter, Montreal, spent Easter at their home, West Front.

Miss O. Schnaufer, Montreal, paid a visit to friends in this area on Tuesday.

MARTINTOWN

(intended for last issue)

Miss Mae Munro of Montreal, was a recent visitor at her home, River Road.

Mrs. Clarence Daw of Montreal, was a holiday guest of her sister, Mrs. Donald Ross, Mr. Ross and family.

James Ross, King's Road, spent the Easter weekend in Montreal, the guest of Mr. and Mrs. Duncan McCuaig.

Holiday guests of Mr. and Mrs. Harvey McMillan were Mr. and Mrs. Graham Warren and family of Montreal, and Mr. and Mrs. David Ekdahl and family of Ottawa.

Mr. and Mrs. Stewart McNiven of Montreal, spent Easter with Mr. and Mrs. John McGregor and family, King's Road.

Miss Marion Robertson, RN, of Brockville, was at her home, North Branch for the Easter holiday.

Easter visitors here included Mr. and Mrs. James Barton and Mr. and Mrs. Ronald Sansom and son of Kingston.

GLEN NEVIS

CWL MET

The regular monthly meeting of the Glen Nevis CWL was held recently at St. Margaret's School.

A most impressive letter describing the living conditions in India was read. A donation will be made to the Diocesan Aid in India Fund. Membership in the Radio League of the Sacred Heart will be renewed.

Mrs. Bernard McDonald, Social Action convener, asked that stamps, rosaries and jewellery be saved for foreign missions. Members will visit patients at the Glen-Stor-Dun Lodge at a later date.

A mass in honor of Our Lady of Good Counsel will be celebrated on April 2uth, after which the annual meeting will take place.

RUG & CARPET, DRY CLEANING
One hour service in your own home, with the most modern "CARPETRON" MACHINE
REMI PRUDHOMME
151 Main St. Alexandria, Ont.
14-1

Change Over
FROM
ADAMS
— TO —
Woodhouse
EFFECTIVE MAY 15th
IN ALEXANDRIA
All accounts and warranty will be honored by Woodhouse Store
Fantastic Reductions
On New and Second Hand Merchandise
Tel. 525-3677
14-1c

STORMONT, DUNDAS and GLENGARRY HEALTH UNIT
Immunization Clinic
An IMMUNIZATION CLINIC is to be held, for INFANTS and PRE-SCHOOL CHILDREN, for immunization against Diphtheria, Whooping Cough, Tetanus, Poliomyelitis and Small Pox on
Wednesday, April 12th
at the following centres
GLEN ROBERTSON SEPARATE SCHOOL at 1.30 p.m.
ALEXANDRIA, ALEXANDER SEPARATE SCHOOL at 3.00 p.m.
Friday, April 14th
at the following centres
MAXVILLE COMMUNITY HALL at 10.00 a.m.
APPLE HILL LEGION HALL at 1.30 p.m.
MARTINTOWN PUBLIC SCHOOL at 3.00 p.m.
Thursday, April 20th
at the following centre
LANCASTER LIBRARY at 9.30 a.m.
14-1c

FOR YOUR STEELE BRIGGS
SEED
AND
CORN SEED
SEE
RICHARD VAILLANCOURT
Glen Norman
Tel. 525-1323
14-3c

SPRING SAVING SPREE !
AT
ROGER'S
Lucky Dollar Store
Green Valley Tel. 525-3081
R. CONSTANT, PROP.

MIRACLE WHIP SALAD DRESSING, 32 oz.	ea. 59c
Johnson's KLEAR LIQUID WAX 13c off	99c
KRAFT CHEEZ WHIZ, 8 oz.	ea. 37c
SPIC and SPAN	reg. size. 45c
LUCKY DOLLAR COFFEE	lb. 75c
JET SPRAY BON AMI	63c
ICE CREAM	½ gal. 75c
POTATOES N.B. No. 1, 2 bags per customer	50 lbs. 85c
SUNKIST VALENCIA ORANGES size 113	2 doz. 89c
LEAN MEATY PORK SPARERIBS	lb. 63c
Mild Cured SWEET PICKLED COTTAGE ROLL	lb. 65c
RINDLESS BACON, well streaked, mild cured	lb. 79c

GLENGARRY
FRUIT & VEGETABLES
HENRI GIROUX, Prop. TEL. 525-2685
We reserve the right to limit quantities

MAPLE SYRUP	gal. 6.75	Red GRAPES	lb. 25c
Bulk COOKIES	4 lbs. 1.00	BANANAS	lb. 11c
POTATOES	50 lbs. 1.10	ORANGES	3 doz. 1.00
Cracked EGGS	doz. 39c	TOMATOES	3 lbs. 65c
McINTOSH Apples	5 lbs. 59c	TANGERINES	doz. 49c
PINEAPPLES	each 45c	California CELERY	2 for 39c

All kinds of Fresh Fruit and Vegetables at the Lowest Price on Market

STEDMANS
The forward look of today's Canada
MISTY HARBOUR
BY NICCOLINI

the Look of Summer
Jamaica Sets
Come alive in Jamaicas for summer time fun. We have all the styles and fabrics fashioned for coolness and comfort. Sunny new colors and prints too.
Sizes 10 - 18 ..... 2.39

Ladies' no-iron blouses
sizes 32 - 38 ..... 1.79 up

Your assurance of quality in rainwear. This garment has been designed with the finest fabrics and styled in the newest fashions.
• Water repellent
• Dry cleanable
Sizes 7 - 18 ..... 19.95

GOING TO EXPO?
Why not see it in style with costumes from our ladies' wear department. Ideal for daytime or evening.
Sizes 8 - 24½ ..... 6.98 up

1867 1967

STEDMANS
Your Variety Department Store
New Store Hours - Open Friday Nights Till 10 P.M.

Indian Band Returned To Indian Lands For Maxville Carnival

All centennial celebrations were centred in Maxville carnival week. The youths of Maxville were generously entertained by waggon rides, calisthenics, bean supper, sock-hop and taffy party, with all reporting a gala time.

Thursday, a Broomball tournament was in full swing, 12 teams competing and finishing Sunday night, with Greenfield taking home the cup.

Friday night, despite cold weather, a large crowd was in attendance to see the full evening of events, starting with a costume parade headed by our charming and talented queen, Kathy MacEwen, with Susan Haramis and Beverly Coleman, as princesses, whom Maxville is proud to have represent them as second most talented and charming girls. The queen rode in a 200-year-old pony cutter, owned by John McKillican, and the princesses in a 75-year-old burlot, owned by Donald Munroe.

The revival history was evident in many aspects of the night. The visit of 40 Indians from St. Regis in full ceremonial dress, doing the colorful and ceremonial dances and songs was the highlight of the evening. It was the first invitation that they ever received to return to the "Indian Lands" where Maxville is now situated.

Miss Barbara Piche, of Cornwall, and her skating class of girls from Maxville, gave a very impressive showing of their talents in terms of figure skating. Due to cold feet, the moccasin dance was converted to a sock-hop in the Community Hall, enjoyed by everyone. Many thanks go to Angus H. McDonell, Alexandria, and to Mr. and Mrs. Jamieson Campbell, Monkland, for acting as judges for the evening.

Prizes were given out as follows:

Children's costumes, 6 years and under—Best costume, Erin Blair; best couple, Andy Blair, Ian MacDonald; 7 and 8 years, best costume, Rhonda Munro; best couple, Leslie Casey, Dorothy Veenstra; 9 and 10 years, best costume, Bill Blair; best couple, Ronald Munro, Larry MacDonald; 11 and 12 years, best costume, Winona MacGregor; best couple, Garry MacIntosh, Donald Chisholm; 13 and 14 years, best costume, Helen Chisholm; best couple, Betty Blair, Kathy Munroe. Youngest skater in costume, Norman Ferguson.

Adults' costumes: best couple, Margaret Mutch, Suzanne Haffner.

Race results: girls, 6 and under, Sherilyn Campbell, Brenda Kippen, Mary Ferguson; boys, 6 and under, Ian MacDonald, Andrew Blair, Peter Wensink; girls, 8 and under, Beverly Blair, Dorothy Veenstra, Jeannette Guindon;; boys, 8 and under, Kenneth Fosberg, Dale Raymond, John Ramsbottom; girls, 10 and under, Kim Fosberg, Charlene Blaney, Carla Munroe; boys, 10 and under, Kenneth Blair, Robert Bourbonnais, Ronald Munro; girls, 12 and under, Marilyn MacDonald, Debbie Raymond, Carol Fisher; boys, 12 and under, Donald Chisholm, Garry MacIntosh, Gordon Blair; girls, 14 and under, Barbara Mutch, Barbara MacEwen, Helen Chisholm; boys, 14 and under, Richard Scott, John Wensink, Donald Munroe.

Saturday was another eventful day with a basketball tournament for the male teachers from Arnprior to Gananoque and the Ottawa Valley competing. The cup this time was taken home by Ottawa Yo Yo team, Charlie Kitts' pick-up team winning the consolation prize. The Squirts tournament was another big success, bringing teams and participants from Montreal to Ottawa to compete, Cornwall team winning the "A" Division, Kemptville the "B" Division.

Sunday services were held as usual in each church.

Monday and Tuesday saw the wind-up of Carnival Week, with many adult curlers competing in a Citizens' Centennial Bonspiel — playoff to be held Wednesday night.

—o—

Martintown WI Shows Holy Land Slides

Mrs. Linden Clark was guest speaker at the March meeting of Martintown Women's Institute. Mrs. Clark was introduced by Mrs. Ian Kennedy and showed slides of her recent tour to the Holy Land. As the speaker has a sense of humor coupled with a remarkable memory, the commentary accompanying the slides proved of great interest to all present. The President, Mrs. Alex Lagroix, welcomed Unit No. 4 of St. Andrew's United Church, Martintown, as well as several guests.

The meeting took place in the auditorium of the Martintown Public School.

Another highlight was the presence of Miss Bernadette Lalonde, Centennial Queen for the township. As Miss Lalonde had been sponsored by the Institute, she was desirous that all members should see the lovely gown she wore when selected. Mrs. George Kinloch also modelled a centennial gown, one recently shown at a Toronto agricultural meeting.

A presentation was made to the Misses Angela and Bernadette Lalonde on the occasion of their obtaining Provincial Honors for their work in the 4-H Club. They were presented with suitably engraved silver trays by Mrs. Alex Lagroix with the warm wishes of the Institute.

Prize lists for the Williamstown Fair to be held in September, also prize lists for the Ottawa Exhibition were given out. Anyone desirous of obtaining further copies, please contact the secretary, Mrs. Hartley Dupuis.

The 4-H Club has extended an invitation to our Institute to attend a supper-luncheon on April 20th. Will everyone kindly note that on that date, which is our annual meeting, the Institute will commence at 2.30 p.m. instead of the customary hour of 2 p.m.

A nominating committee was appointed. Ladies on this committee are Miss Emma Urquhart, Mrs. George Kinloch and Miss Gladys Keir.

Mrs. Harvey MacMillan thanked our guest speaker for taking the time to speak to us and selecting just the right slides for our wedding.

Mrs. Clifford McIntyre was the pianist for the singing of the Queen and Institute Grace, after which luncheon was served by hostesses Miss Emma Urquhart and Miss Clara Murray, assisted by several ladies of the Institute.

—o—

Mrs. Wm. McLean gave the meditation on the Kingdom. Her theme being "Jesus and His Kingdom".

Mrs. George Fulton and Mrs. John MacKinnon led in the Prophecy and Attributes of the Kingdom.

Mrs. Alex MacCuaig gave a very inspiring message on the theme, the law of the kingdom is the law of love, a kingdom in which love is all and history will show that love is the strongest power in the world.

Mrs. Wm. McLean welcomed the guests and Mrs. Archie MacGillivray and Mrs. W. D. MacLeod distributed the programs.

Mrs. J. J. MacMillan and Mrs. Archie MacGillivray received the offering with Mrs. Lasalle dedicating so that these gifts presented may be used for the extension of Thy Kingdom.

Mrs. A. Lasalle led in the prayer of dedication with a voice from the 17th century.

The closing hymn "The Day Thou Gavest, Lord is Ended" and Mrs. Donald Dewar pronouncing the benediction.

The ladies were invited for a social hour of fellowship in the Sunday school room. Mrs. Hugh MacPherson on behalf of the visiting ladies thanked the St. Columba Auxiliary for their hospitality.

Part Time Services On Pension Plan

Services of the Canada Pension Plan are to be made available on a part-time basis in Cornwall, National Health and Welfare Minister Allan J. MacEachen announced

For this purpose, Canada Pension Plan staff from the Kingston District Office will utilize facilities of the Unemployment Insurance Commission at 211-2nd Street East, Cornwall. The Pension Plan staff will be available on Wednesday of each week. At other times during the week, application forms for benefits and other material related to the Canada Pension Plan will be obtained from personnel of the Commission.

HILAIRE SAUVE
Alexandria
TAXI
TEL. 525-1983
FULLY INSURED

IT'S SPRINGTIME IN OUR
PAINT DEPARTMENT
ANNUAL SPRING
PAINT SALE
AT
MacLACHLAN'S HARDWARE
Lancaster Tel. 347-3412
A proven Paint of Quality by Canada Varnish Co.
LATEX, in quarts, gallons
OIL BASE PAINTS, exterior, interior
UNDERCOAT, SEMI-GLOSS, ENAMELS
FOR MONTH OF APRIL ONLY
No. 1 OUTSIDE BARN RED, in 5-gal. containers 19.75
ALUMINUM ROOFING PAINT, gallons, quarts
ANY COLORS SUPPLIED as we have MIXING EQUIPMENT
Also a limited amount of KEM GLO, SUPER K. TONE at LESS THAN HALF PRICE
See us now
LESLIE MacLACHLAN'S HARDWARE
Lancaster, Ont.
13-tf

AUCTION SALE
25 HEAD OF CHOICE HOLSTEIN CATTLE
At LOT 9, 9th CONCESSION, LANCASTER TOWNSHIP
2½ miles north-west of Dalhousie; 2½ miles east of Glen Norman on
Saturday, April 8th
1.30 p.m.
16 milch cows; 8 first calf heifers, 2 and 3 years old; Holstein bull, 16 months old; 2000 bales of hay; 4 tons of oats.
TERMS — CASH
ALBERT FAUBERT, Auct. Tel. 525-2182, Alexandria
MRS. ODILON BRAZEAU, Prop. RR2 Dalhousie Mills, Que. Tel. 347-3026
13-2c

How to relieve BACK ACHE
Use Dodd's Kidney Pills for prompt relief from the systemic condition causing the backache. Soon you feel better — rest better. Depend on Dodd's.

unemployment insurance
is now available for most employees of
FARMS, RANCHES, NURSERIES, GREENHOUSES, HORTICULTURISTS, FRUIT, VEGETABLE, FLOWER GROWERS.
employees:
It is to your advantage to find out if you are eligible for the unemployment insurance protection now in effect for workers in agriculture and horticulture.
employers:
If you have people working for you, there are regulations that you must adhere to. It is to your advantage to get complete particulars immediately about unemployment insurance for your workers.
Get full information now at your nearest office of the
UNEMPLOYMENT INSURANCE COMMISSION
GOVERNMENT OF CANADA
7383(C) W

Day Of Prayer At Kirk Hill

The World Day of Prayer meeting was held in the St. Columba Presbyterian Church, Kirk Hill, with four groups sharing the program which had been prepared by the late Queen Salote of the Tonga Islands in the South Pacific. Many years the Queen led her people in this observance.

The world theme of this service of prayer, commitment is "And of His Kingdom there shall be no end" Luke 1.33.

The leaders taking part were Mrs. Donald Dewar, president of St. Columba WMS Auxiliary; Mrs. A. Lasalle, president of the Kirk Hill United Church Women; Mrs. George Fulton, president of Dalkeith Douglas Auxiliary and Mrs. John MacKinnon, president of the Breadalbane, Baptist Mission Circle. ....

Mrs. Clarence MacMillan with soft music opened the Service.

Mrs. D. Dewar led in the Call to Prayer, Praise and Thanksgiving. Mrs. A. Lasalle led on the Prayers of Confession and Intercession assisted by Mrs. Clarence MacMillan, Mrs. Campbell MacDonald, Mrs. Alexander MacLeod. Mrs. D. J. MacCrimmon, Mrs. J. P. MacLeod. Mrs. Lasalle led in Prayer for Her Majesty Queen Elizabeth and the Commonwealth.

With the congregation standing a moment of silence was observed in recognition of the centennial year of our nation as a tribute to the founders and builders of our country.

Mrs. Stanley Forbes and Mrs. Leslie MacNaughton rendered a duet, "God Answers Prayer".

3 ROOM BEAUTY ... ON A BUDGET!
NEWLYWEDS- DROP IN AT
Marcel TV Furniture
369 Main St. S. Tel. 525-3692
and see on display our
Exciting 3 - Room Ensembles
—6-PIECE BEDROOM SUITE
—6-PIECE LIVING ROOM SET
—5-PIECE DINING ROOM SET
BUY IT FOR LESS HERE ... in this April Month of SAVINGS!
LOWEST PRICE FOR QUALITY MERCHANDISE

CHEVY'S BONANZA SALE!
NEVER BEFORE A SALE LIKE THIS—SPECIALLY EQUIPPED, SPECIALLY PRICED CHEVROLETS!
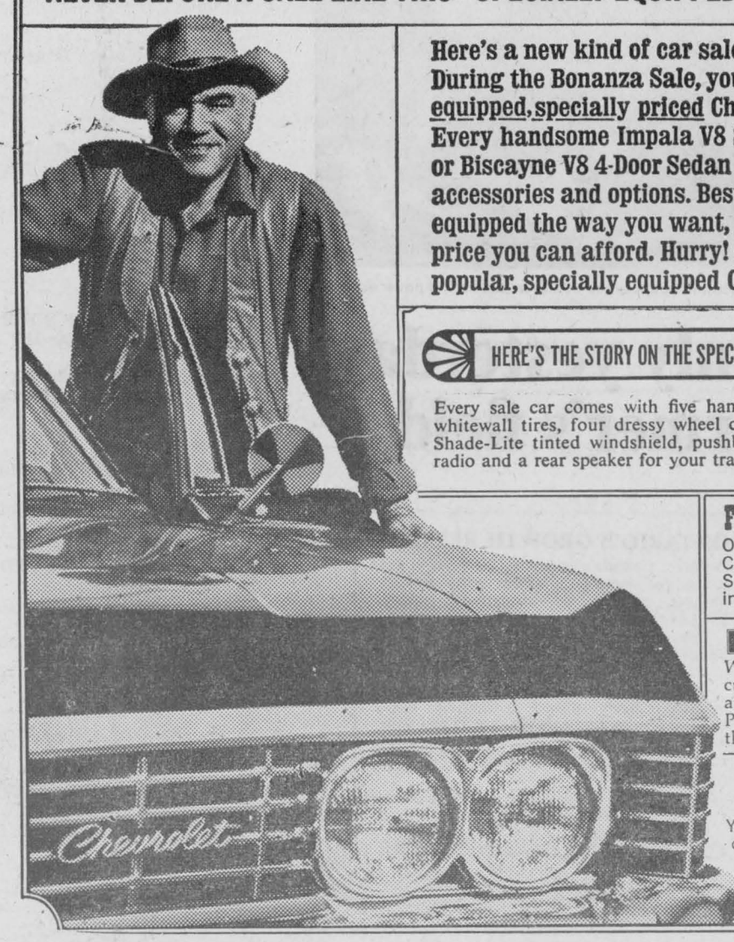

Here's a new kind of car sale...a better kind...the Chevrolet kind! During the Bonanza Sale, your Chevrolet dealer is offering specially equipped, specially priced Chevrolets at tremendous savings. Every handsome Impala V8 Sport Coupe or Bel Air V8 4-Door Sedan or Biscayne V8 4-Door Sedan comes to you with five popular accessories and options. Best of all, you're getting the car you want, equipped the way you want, in any color you want, at a special price you can afford. Hurry! Check the extra low prices on these three popular, specially equipped Chevrolets with your dealer.
HERE'S THE STORY ON THE SPECIALLY EQUIPPED, SPECIALLY PRICED CHEVROLET:
Every sale car comes with five handsome whitewall tires, four dressy wheel covers, Shade-Lite tinted windshield, pushbutton radio and a rear speaker for your travelling enjoyment. You'll notice that every option and accessory in the package is there to make the car you choose more luxurious, more finished. A big dollar plus at trade-in time.
FOR EVEN MORE ENJOYMENT, SPECIFY THESE:
Order power steering and power brakes and your Chevrolet dealer includes them at special Bonanza Sale package savings. If you've never had power steering and power brakes, here's your chance.
BONUS-BONUS-BONUS!
While the sale is on, you can order Chevrolet's big 327-cu. in. Turbo-Fire V8 engine together with Powerglide and you can save yourself a bundle. The engine and Powerglide combination are specially priced during this sale.
And you can get big deals, on all the Chevrolet family of cars.
Your Chevrolet dealer is offering the greatest spring deals ever on these great cars: Chevrolet, Chevelle, Chevy II, Corvair and Camaro. Check your Chevrolet dealer and check his deals today.
CHEVROLET
AUTHORIZED CHEVROLET DEALER IN ALEXANDRIA:
TEL. 525-1480 GLENGARRY MOTOR SALES Limited ALEXANDRIA,
Be sure to see Bonanza on the CBC-TV network each Sunday. Check your local listing for channel and time.

News from Here and There

DUNVEGAN

Recent visitors with Mr. and Mrs. J. W. Kennedy were Mr. and Mrs. George Andrews and Bruce, Lachine, Mr. and Mrs. Donald Campbell, Montreal, Miss Elma Kennedy and Mack Kennedy, Ottawa, and Duncan Kennedy, Hallville.

Mrs. John D. MacLeod was in Brantford for a few days visiting her mother, Mrs. Geo. Clark.

While passing through recently, Rev. and Mrs. W. A. Douglas, Mary, Stephen, Eric and Ruth of Brampton, Ont.; made several calls in the village.

The Dunvegan YPS held their annual crockinole and taffy party in the Orange Hall on Saturday evening.

Mrs. D. H. MacIntosh, accompanied by her daughter, Mrs. Rae MacGillivray, Kirk Hill, was in Toronto for a few days visiting Mrs. Greta Mobbs.

Mr. and Mrs. Elgin Rathwell, Apple Hill, and their grandchildren, Cathy and Carol Colombo, and Patsy Storer, visited on Sunday with Miss Mora and Norman P. MacLeod.

Miss Christena Ferguson spent the past week with relatives in Ottawa.

Mr. and Mrs. Rod M. MacLeod, Mr. and Mrs. Campbell MacDonald and Audrey, Kirk Hill, and Donald MacDonald of Oakville, were visitors with Mr. and Mrs. K. C. MacLeod on Tuesday.

Mr. and Mrs. R. H. Topping and family were at their home here for Easter holidays.

Mr. and Mrs. K. C. MacLeod, accompanied by A. K. MacLeod, Dalkeith, Mrs. D. J. MacCrimmon and John N. MacCrimmon, of McCrimmon, were in Rockland, Sunday evening, attending the wake of their cousin, Keith Mennie of Wendover, who was fatally injured in a truck-car collision on the outskirts of Ottawa.

Donald Fleming and Billie Carpenter, Montreal, visited friends here during the weekend.

—o—

LAGGAN

Mr. and Mrs. Harold Campbell, Jennifer and Robin, Morrisburg, were recent visitors with Mr. and Mrs. Dougal E. MacMillan and family.

John R. and W. D. MacNeil had word of the sudden death on Wednesday of their brother-in-law, Bill Compton, Brantford.

D. MacLean, Athens, spent the weekend with Mr. and Mrs. Arthur Franklin and was accompanied back by Mrs. MacLean and Lloyd who spent the week with her parents.

Mrs. Kenneth Nixon spent last week with relatives in Montreal.

Mr. and Mrs. Neil J. MacLeod and Mr. and Mrs. J. J. MacMillan, Glen Sandfield, left on Sunday for Fort William to attend the funeral of their brother-in-law the late Sam Bethune.

—o—

PICNIC GROVE

WI MET

The Picnic Grove WI held the March meeting at the WI Home. There were 14 members present to reply with many wonderful ideas and remarks to the roll call "The new you for 1967".

It was decided to have another euchre on April 11th. The members will entertain their husbands on March 30th with a ham supper with Mr. Zeran as guest speaker.

The president read a letter of introduction re the new home economist, Miss Craig.

A discussion of leadership courses followed. Some of the members wondered if there could be a different type of course altogether offered to help homemakers repair household gadgets etc.

The members decided not to apply for a short course this year. Mrs. Carl MacLennan reported on the district executive meeting held at Alexandria, March 18th. She told of the District Tea and Bake Sale to be held April 29th at the High School in Alexandria. Members were asked to dress in centennial costumes if possible. Mrs. Alex MacNaughton volunteered to be a waitress. Plans were discussed for this branch's part in the tea. The district bus trip to Expo, June 28, was then discussed.

Reporting for the standing committees were Mrs. Carl MacLennan for home economics with an item "Don't over-tenderize meats". Mrs. Hartley MacCrimmon for education with a reading re Mrs. Matheson president of FWIC.

The program with topic health was turned over to Mrs. D. MacLachlan who gave the comment on the motto "Let us live with a bright mind". Alberta was the province chosen for this month and Mrs. MacLachlan, Mrs. A. Clark and Mrs. Carl MacLennan had beautiful pictures and items on the provincial crest and floral emblem. The members all gave short items on Alberta. Mrs. A. Clark told of plans for "Health Week". Mrs. D. MacLachlan started to read a paper on "Air Pollution which she passed on for all members to take a part.

The hostesses Mrs. M. G. MacCuaig, Mrs. K. Allen assisted by Mrs. C. MacLeod served a delicious lunch.

PUBLIC NOTICE

TOWNSHIP OF LOCHIEL

In the matter of Section 2 (1) of The Municipal Corporation Quieting Orders Act (R.S.O. 1960, C 251) and Sections 6 (1) and 11 of The Territorial Division Act (R.S.O. 1960, C 395).

AND in the matter of an application by the Corporation of the Township of Lochiel for a quieting order to establish the legal existence, corporate status and its proper area and boundaries.

AND in the matter of By-law 601 of the applicant corporation.

NOTICE OF APPLICATION and APPOINTMENT FOR HEARING

False notice that the Corporation of the Township of Lochiel has applied to the Ontario Municipal Board for a quieting order under the said Acts for the purpose of establishing its proper area and boundaries.

And take notice that the Ontario Municipal Board has appointed WEDNESDAY, THE 26th day of APRIL 1967, at the hour of ten o'clock in the forenoon, at the COURT HOUSE in the CITY OF CORNWALL, for the hearing of all persons interested in support of or in opposition to the said application.

And further take notice that a plan and description of the boundaries in question in the said application may be inspected at the office of the clerk of the Township of Lochiel at any time during regular business hours prior to the date appointed for the said hearing.

Dated at Toronto this 1st day of December 1966.

R. SCOTT,
Acting Secretary.

13-2c

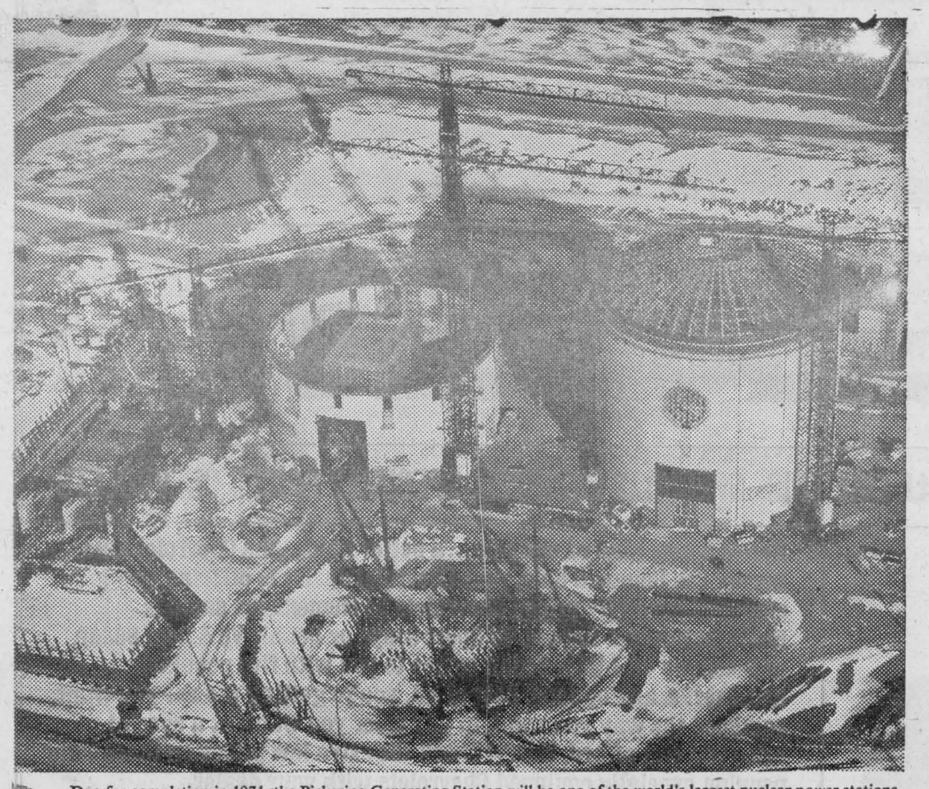

Due for completion in 1971, the Pickering Generating Station will be one of the world's largest nuclear power stations.

It seems like only yesterday this was a farmer's field

Today, it's the site of Canada's third and largest nuclear generating station. A powerful example of how heavy industry has grown in Ontario.

Ontario's industrial growth has helped provide a standard of living that ranks among the world's highest. It helped to create 102,000 new jobs in 1966—and higher paying jobs. Our wages are 18% per capita above the national average, and our unemployment rate stands at only 2.5%.

Life in Canada has come a long way. But this is only the beginning. You can help make sure opportunities continue to develop. One way: when shopping for price and quality, SHOP CANADIAN.

ONTARIO'S GROWTH RECORD

Ontario, Canada's industrial heartland, accounts for about 40% of the nation's gross national product, and contributes almost 50% of the direct taxes.

Ontario industries now export over $1 billion worth of goods annually to world markets.

By 1970, it is expected that Ontario's thriving research community at Sheridan Park will grow to enable 6,000 scientists and supporting personnel to aid Ontario manufacturers in providing new and better products for Canadians.

ONTARIO GOVERNMENT
TRADE CRUSADE
Department of Economics and Development

When shopping for price and quality, Shop Canadian

Glengarry Native Died In California

Miss Margaret MacLeod of Vankleek Hill, has been informed of the death of her cousin Mrs. Arthur Freeman of Los Angeles, Calif. Mrs. Freeman was the former May Jessie MacLeod daughter of the late Mr. and Mrs. Norman MacLeod and passed away on March 4th, 1967.

Mrs. Freeman was born at Kirk Hill on the farm now owned by J. K. MacLeod, on March 14th, 1881, and lived there until the family moved to Francis, Sask., in 1900. She was predeceased by one brother, Rory, and two sisters, Kate and Tena.

The funeral service was conducted by Dr. William Meyer in Immanuel Presbyterian Church, Los Angeles. Interment was in Forest Lawn Memorial Park, Glendale, Calif.

ADVERTISE IN THE
GLENGARRY NEWS

HOME IMPROVEMENT BEGINS WITH BUILDING SUPPLIES AND LUMBER
FOR ALL YOUR BUILDING NEEDS
GET THE JUMP ON JACK FROST...
ORDER YOUR FUEL NOW
Lancaster Lumber and Fuel
FUEL OIL
TEL. 347-3486 LANCASTER

Auditors' Report - Village of Maxville

The Ratepayers,
Village of Maxville.

In accordance with the instructions of your Municipal Council and the requirements of the Department of Municipal Affairs, I have audited the books and records of the Village of Maxville, and prepared the Audit Report for the year ended 31 December 1966.

The Statement of Revenue and Expenditure on Form D shows surplus for the year of $264.90, and I present a comparison of the revenues and expenditures for the years 1966 and 1965:

REVENUES

	1966	1965
Revenue from taxation	$ 58,867.33	$ 57,635.74
Debenture debt charges recoverable	31,291.04	31,938.88
Grants and subsidies	10,615.31	12,944.32
Licenses, interest and other revenues	2,313.53	1,585.39
Miscellaneous per Form D	882.94	1,785.26
	$103,970.15	$105,889.59

EXPENDITURES

General government	$ 5,050.88	$ 3,488.07
Protection to persons and property	8,547.19	8,911.64
Public works	5,209.85	2,708.64
Sanitation and waste removal	1,464.05	1,440.25
Conservation of health	2.94	11.23
Welfare	992.62	2,212.68
Education	25,769.95	25,300.32
Recreation and community services	2,566.45	3,902.09
Debt charges	37,211.90	38,359.62
Discount for taxes	1,591.95	1,505.25
Taxes written off	202.78	494.22
Capital expenditure out of revenue	1,490.06	4,132.00
County rates	13,600.13	12,504.48
Deferred income and miscellaneous		2,268.00
	$103,700.75	$107,238.49
Surplus or (deficit)	$ 269.40	$ (1,348.90)
Surplus from prior years used to reduce levy		2,170.00
Surplus for year	$ 269.40	$ 821.10

In 1966, as shown in your budget, a reserve for working funds of $13,300.00 was set up out of prior years surplus.

I report that in my opinion:

The financial transactions which have come under my notice have been within the powers of the municipality.

The audit has been conducted in accordance with the instructions of the Department of Municipal Affairs.

The financial statements present fairly the financial position of the Village of Maxville as at 31 December 1966, and the results of its operations for the year ended on that date.

J. A. MacKILLICAN,
Chartered Accountant.
License Number 3047.

18 January 1967.

CAPITAL AND LOAN FUND BALANCE SHEET
December 31, 1966

ASSETS

General Fixed (as per Schedule 18)		123,694.74
Due from School Ratepayers (for debentures)	24,794.00	
Public and Continuation Collegiate and High	53,630.50	
		78,424.50
Debentures Assumed by Other Municipalities (Schedule 2)		289,075.50
		491,194.74

LIABILITIES

Debenture Debt Issued and Unmatured		
General		
Other	36,449.12	
		36,449.12
Schools		
Public and Continuation	98,000.00	
Collegiate and High	269,500.00	
		367,500.00
Total		403,949.12
Investment in Capital Assets		87,245.62
		491,194.74

STATEMENT OF SOURCE AND APPLICATION OF CAPITAL FUNDS
For the year Ended December 31, 1966

SOURCE

Contributions from current revenues for Capital expenditures	1,490.06	
		1,490.06

APPLICATION

Application of funds during the year		
Fixed Assets and Work in Progress		
Recreation and Community Services	1,490.06	
		1,490.06

REVENUE FUND SURPLUS OR DEFICIT ACCOUNT
December 31, 1966

	Debit	Credit	Balance
Balance at January 1, 1966		17,300.02	
Surplus or deficit included in Current Budget	13,300.00		4,000.02
Surplus or Deficit for the year (Form D)		269.40	
Totals of Debit and Credit columns	13,300.00	17,569.42	
Balance of Surplus or Deficit at December 31, 1966 (Form B)			4,269.42

REVENUE FUND BALANCE SHEET
December 31, 1966

ASSETS

Cash on Hand	463.38	
Cash in Bank	1,295.64	1,759.02
Accounts Receivable		
Sundry	226.75	
Less Allowance for doubtful accounts (Schedule 8)		226.75
Province of Ontario		1,822.13
Dominion of Canada		496.68
Other Municipalities		607.03
School [illegible]		656.31
Taxes Receivable (Schedule 5)	20,494.88	
Less Allowance for uncollectible taxes (Schedule 8)	1,128.70	19,366.18
Property Acquired for Taxes (Schedule 6)	844.36	
Less Allowance for loss on resale (Schedule 8)	595.00	249.36
Deferred Charges		17.57
Inventories		400.00
Total Assets		25,601.03

LIABILITIES

Temporary Loans (Schedule 6)		5,500.00
Accounts Payable		
Sundry		2,090.83
Debentures and Coupons Due Interest	383.75	383.75
Other Municipalities		57.03
Reserves (Schedule 8)		13,300.00
Surplus (Form C)		4,269.42
Total Liabilities and Surplus		25,601.03

STATEMENT OF REVENUE AND EXPENDITURE
For the year Ended December 31, 1966

REVENUE

		Actual	Budget
Total Revenue from Taxation (Schedule 3)		58,867.33	58,760.00
Long-Term Debt Charges Recoverable (Schedule 12)		31,291.04	31,290.00
Contributions, Grants and Subsidies			
Governments:			
Canada—		496.68	
Ontario—			
Welfare Assistance	666.20		800.00
Highway Improvement	1,766.59		1,200.00
Payments in lieu of municipal taxes	54.14		50.00
Police and Fire	47.44		65.00
Share of Liquor License Fees	245.95		250.00
Unconditional Per Capita Grants	2,412.00		2,412.00
Recreation	1,336.33		1,336.00
Other (specify)			
Centennial	496.68		
		7,025.33	
Other Municipalities, Roads	2,120.73		
Welfare	49.90	3,093.30	3,100.00
Fire	922.67		
Licenses and Permits (include dog tax)		148.00	140.00
Interest, Tax Penalties, etc.		726.53	700.00
Institutional and Public Utility Surpluses taken into Revenue (specify) Community Centre	920.00	920.00	
Other Revenues—			
Service Charges	1,439.00		
Recreation and Community Services		1,439.00	600.00
Miscellaneous (specify)			
Discount on county taxes	199.78		200.00
Road receipts	330.59		
Decrease in deferred revenue	216.83		
Taxes charged back	135.74		
		882.94	
Gross Total Revenue		104,890.15	100,903.00
Surplus from Prior Years transferred to reserve		13,300.00	13,300.00
Total Revenue Section		118,190.15	114,203.00

EXPENDITURE

		Actual	Budget
General Government			
Executive and Legislative	585.00		
Administrative	4,077.02		
Other	388.86	5,050.88	3,920.00
Protection to Persons and Property			
Fire	2,631.13		2,815.00
Police	2,208.70		
Law Enforcement	174.00		2,825.00
Street Lighting	2,966.86		2,970.00
Other (specify)			
Water delivery	373.00		175.00
Reforestation	193.50	8,547.19	
Public Works—Roads, Highways and Streets, etc.		5,209.85	3,500.00
Sanitation and Waste Removal		1,464.05	1,500.00
Conservation of Health		2.94	
Social Welfare (Schedule 10)			
Welfare Assistance	992.62		1,000.00
Welfare Administration		992.62	
Education, including debt charges (Schedule 9)		25,769.95	25,717.00
Recreation and Community Services		3,486.45	3,003.00
Debt Charges			
Long-term debt charges (Schedule 11)	45,404.72		
Less own share of school debt charges	8,526.46		
	36,878.26		36,878.00
Short-term interest and other charges	333.64	37,211.90	300.00
Discount for Taxes		1,591.95	1,500.00
Taxes written off		202.78	
Capital Expenditures out of Revenue (Schedule 13)		1,490.06	1,000.00
Joint or Special Expenditures			
County Rates	13,600.13		13,600.00
		13,600.13	
Miscellaneous (specify)			200.00
Provision for Allowances, Reserves and Reserve Funds (Schedule 8 and Form G)		13,300.00	13,300.00
Gross Total Expenditure		117,920.75	114,203.00
Surplus for the Year		269.40	
Total Expenditure Section		118,190.15	114,203.00

News from Here and There

LANCASTER

Mrs. Russell Craig and family, Toronto, spent last week with her parents, Mr. and Mrs. Ross Fraser.

John French of Knowlton, Que., spent a day last week with friends here.

Miss Linda Foster, Ottawa, spent several days last week with Mr. and Mrs. Gerald Girling and family.

Mrs. B. McLeod had with her for a few days last week her granddaughters, Catharine and Laurie McKay of Dalhousie.

Mr. and Mrs. Roy McNicol, Ormstown, Que., paid a visit to the Misses Catharine and Mary J. McLennan last week.

Grant Pattingale, from the School for the Blind in Brantford and Lindsay Pattingale of Campbellford, Ont., visited their parents, Mr. and Mrs. Howard Pattingale for a few days last week.

Mr. and Mrs. J. Legace, Roxborough, Que., visited their parents Mr. and Mrs. Ed Hunter on Saturday.

Mrs. Mabel Mossop had visiting her for Easter week her three grandchildren, Catharine, Barbara and Billie Mossop of Thetford Mines, Que.

Mr. and Mrs. Ken Kaye spent Sunday with relatives in Montreal.

Mr. and Mrs. Tom Dowbiggin, Montreal, called on friends in South Lancaster on Sunday.

LOCHIEL

Misses Mildred and Anna M. MacPhee, Montreal, and Colin MacPhee, Ottawa, were guests of Mr. and Mrs. Donald A. McPhee for Easter.

Mr. and Mrs. Hugh MacMillan and family of Toronto and Mr. and Mrs. George Smith and family, Ottawa, were visitors recently with Peter H. MacMillan.

Visiting with Mrs. A. W. MacPhee and D. A. for the Easter weekend were Mr. and Mrs. Ewen MacPhee and family, Toronto and Mr. and Mrs. Ken MacQueen and family Ottawa. Mrs. MacQueen and family remained with her mother for the week.

Miss Dianne MacMillan, Cornwall, was with her parents, Mr. and Mrs. Keith MacMillan over the weekend.

Mrs. A. W. MacPhee and Mrs. Ken MacQueen were in Montreal Thursday to attend the funeral of their cousin, John Aird, in Verdun.

Mr. and Mrs. Basil McCormick and family, Ottawa, Mr. and Mrs. A. D. McDougall and family, Pierrefonds, Miss Helen McDonald, Montreal, spent the Easter weekend with Mr. and Mrs. J. J. McCormick.

Mr. and Mrs. Michael Fox, Kingston, spent Sunday with Mr. and Mrs. Edwin McDonald and family.

D. A. McPhee left Ottawa on Sunday to resume his duties with the Northern Transportation at Waterways, Alta.

Claude Malette, Crysler, spent Easter week with his mother, Mrs. Ida Malette.

ST. ELMO

Mrs. Gregor MacEwen and Carol spent three days in Ottawa with Mrs. Harry Campbell. While there Carol participated in the Simpson-Sears Dream Dress Sewing Contest. The girls modelled the garments they had made. Carol was winner in the formal dress fashion show and second in the date dress and was fifth in the final competition among 95. Congratulations, Carol!

Douglas MacGregor, Joan MacGregor and Bob Wilson, Ottawa, spent Easter weekend with Mr. and Mrs. Boyd Wilson and Ken, Orillia.

Mr. and Mrs. Michael MacClellan, Ottawa, spent Easter with Mr. and Mrs. M. Jensen.

Mrs. A. G. MacGregor and Mr. and Mrs. John Billinghurst spent Easter Monday with Mr. and Mrs. Henry Wilkes, Nancy and Norma at Brockville.

Miss Norma MacIntosh, nurse-in-training, Kingston, spent the weekend with her parents, Mr. and Mrs. Gordon MacIntosh.

Grace MacIntosh, Toronto, and Mrs. Alex Howes, Millgrove, spent a few days with their mother, Mrs. D. J. MacIntosh.

Miss Betty MacGregor, student nurse at Ontario Hospital, Brockville, spent Easter Monday at her parental home here.

DALKEITH

Gordon MacLeod of Elliot Lake, visited his father, Rory John, who is staying at the home of Mr. and Mrs. D. J. MacLeod, on Monday.

Mrs. W. A. Newton of Vankleek Hill and daughter Jean of Sudbury, visited Mr. and Mrs. Clifford MacNaughton's, on Friday last week.

Mr. and Mrs. W. D. MacLeod and daughter Barbara attended the funeral service at Lachine on Tuesday for Mrs. Gladys Henry.

Mr. and Mrs. Rolland Maheu and two daughters of Dorion, Que., spent the weekend with the Meloche family.

Mrs. Kenneth MacLennan, daughters Mary and Ruth and Donna Grant visited their aunt Margaret, Mrs. McNiece and family, at Willowdale, Toronto, for the weekend.

Miss Barbara MacLeod of Sachigo Lake, Northern Ontario, spent the weekend with her parents, Mr. and Mrs. W. D. MacLeod and family.

Carlyle Denovan spent Easter week with Mr. and Mrs. Havelock Denovan. Jean returned to her school at Leamington on Sunday after spending the Easter holidays at home.

Osie Villeneuve, MPP, was on an inspection road tour here on Tuesday of last week.

J. K. MacLeod returned to his teaching duties at Petawawa on Saturday.

HOMEMAKERS MET

The third meeting of the Dalkeith 4-H Homemaking Club was held on March 15, at the home of Mrs. Lloyd Howes.

The roll call was answered by 14 members. Audrey MacGillivray and Leslie MacLeod demonstrated how to bake apple dumplings. Wendy Calvank and Connie Howes demonstrated how to bake Welsh Rarebit.

The countries we discussed were British Isles, Scotland and Ireland.

The fourth meeting was held on March 22 at the home of Mrs. Howes.

We decided to call our club the Centenary Chefettes. We discussed Canada becoming a nation.

The topics for our discussion are German Dutch settlers, and Belgium settlers. Judy Calvank and Sharon MacGillivray demonstrated how to bake Dutch chocolate. Each girl made her oven open face sandwich. A quiz followed.

McCRIMMON

(intended for last issue)

WI MET

The McCrimmon Women's Institute held it's St. Patrick Tea at the home of Mrs. H. A. Kennedy with the president, Mrs. A. Lasalle, opening the meeting.

The motto was commented on by Mrs. W. R. MacLeod "It is a song you sing and the smile you wear that makes the sun shine everywhere. The roll call was "Suggestion for celebrating Canada's Centennial".

The president welcomed the visitors. The secretary Mrs. A. MacDonald read the correspondence. The topic was quilts, under the chairmanship of Mrs. Stanford MacCrimmon. Several quilts were exhibited, one was over a hundred years old. Mrs. MacCrimmon gave tips on buying goods for quilts.

The knitting for "Save the Children Fund was brought in. Exhibits of handicrafts were enjoyed by all.

The St. Patrick's contests were won by Mrs. Keith MacMillan and Mrs. D. J. MacCrimmon.

Door prizes were won by Mrs. Hugh A. MacMillan and Mrs. J. P. MacLeod.

The next meeting will be the annual meeting and will be held on April the 20th.

A St. Patrick Tea was served and a social hour closed the day's events.

BRODIE

(intended for last issue)

Those who spent Easter at their homes were Miss Kathleen McMeekin, Miss Etta McMeekin, Miss Jennie Jamieson, Ottawa, Miss Elsie MacMillan, Mrs. Lloyd MacMillan, Mrs. John D. MacMillan, Cornwall, Hugh MacDougall, Charles Myers, Montreal.

Mr. and Mrs. Ernie Wiggins Cobourg and Richard Fraser of Kapaskasing, spent the weekend with Mr. and Mrs. Lloyd MacMillan and family.

The 4-H Club meeting was held on Saturday afternoon at the home of Miss Linda MacDougall with a good attendance.

Mrs. Jack Greer spent the weekend at Vankleek Hill with Mr. and Mrs. Wilmer Stephens.

Mr. and Mrs. Munroe MacCaskill and Heather of Lachute, spent the weekend with Mr. and Mrs. Allan MacCaskill.

The convenenter WMS met on March 17th at the home of Mrs. William Brodie.

Mr. and Mrs. Lloyd MacMillan, Christena and Ernie visited Thursday evening with Mr. and Mrs. Clarence Brodie in Montreal.

The East Hawkesbury UCW meeting was held at the home of Mrs. Louis Fraser on March 17th with a good attendance.



Farm Machinery

FORAGE HARVESTERS, FORAGE BLOWERS,
Self-unloader Box Wagons, Silo Unloaders,
Barn Cleaners, Roto Spreaders
Get your free estimates from

Leo Lauzon

DION DEALER

Tel. 525-1937 57 Kenyon St. W. Alexandria

WE SERVICE WHAT WE SELL

14-tf

L.G.S. FOOD MARKET

57 KENYON STREET WEST
ALEXANDRIA, ONT.

TEL. 525-1937 WE DELIVER

We Reserve the right to limit quantities

WEEKEND SPECIALS, APRIL 6, 7, 8

NIBLETS KERNEL CORN, 14 oz.	2 for 41c
HABITANT PEA SOUP, 28 oz.	2 for 41c
HABITANT VEGETABLE SOUP, 28 oz.	2 for 41c
SQUIRREL PEANUT BUTTER	32 oz. 79c
SALADA TEA BAGS, 60	79c
LIBBY'S ORANGE JUICE	48 oz. 37c
CLUB HOUSE PLAIN OLIVES	16 oz. 69c
BRIGHT'S APPLE SAUCE, 20 oz.	2 for 39c
ROSE MARIE MIX PICKLES	16 oz. 35c
McLAREN CORN RELISH	15 oz. 35c
MON. ORANGE PUDDING, Apple, Caramel	12 oz. 25c
WINDEX SPRAY	15 oz. 66c
DELMONTE FANCY TOMATO JUICE, 20 oz.	2 for 29c
BILLY BEE CREAMED HONEY	2 lbs. 69c
HOMOGENIZED MILK	3 qt. jug 69c
LETTUCE, size 24s	2 for 29c
SUNKIST ORANGES	3 doz. 99c
SILVERDALE MARGARINE .... With $5.00 Order	4 lbs. 89c
CHUCK ROAST BEEF	lb. 53c
STEW BEEF	lb. 69c
COORSH SMOKED MEAT	4 for 89c

We Reserve the right to limit quantities

THE ST. LAWRENCE PARKS COMMISSION

Garbage Collection

SEALED TENDERS, addressed to the undersigned and marked clearly on the outside as to contents, will be received at the Head Office of the Commission until 11.00 A.M., E.D.T., THURSDAY,

April 20, 1967

for the collection of garbage from Charlottenburgh and Glengarry parks and campsites on Mondays, Wednesdays, and Fridays of each week during the period from June 16, 1967 to September 15, 1967, inclusive.

Each tender must be accompanied by a certified cheque or money order in the amount of $100.00. Unsuccessful bidders will have their deposits returned. The successful bidder will receive his deposit back at the end of the contract period if he has rendered satisfactory service.

The Commission reserves the right to reject any or all tenders, and the lowest tender will not necessarily be accepted.

General Manager
The St. Lawrence Parks Commission
Box 340, Morrisburg, Ontario



Building For Sale

SEALED TENDERS addressed to the undersigned marked on the outside "Tender for Building" will be received at the Commission's office, Second Street, Morrisburg until

11.00 A.M. E.S.T.

April 20, 1967

for the purchase and removal of a brick house on the former McLeod property (Glengarry Park), in the Township of Lancaster.

Building and material are to be completely removed by September 1, 1967. Contact Mr. Louis Samson, Park Supervisor at Glengarry Park for inspection of building.

General Manager
The St. Lawrence Parks Commission
Box 340, Second Street,
Morrisburg, Ontario.

14-1c

MANSEL M. HAY

Licensed Auctioneer — Glen Sandfield, Ontario
Complete Auction Service
CALL COLLECT: LOCHIEL 27-R-12

Big Spring Clearance Sale

20 to 50% OFF

Sewing Machines, Cabinets, Vacuum Cleaners and Sewing Notions

BERNINA

1 BERNINA, FULLY AUTOMATIC with desk Reg. $494. Special	$396
1 BERNINA ZIG-ZAG PORTABLE Reg. $259. Special	$199
1 BERNINA STRAIGHT SEW, Console Walnut Reg. $159. Special	$99

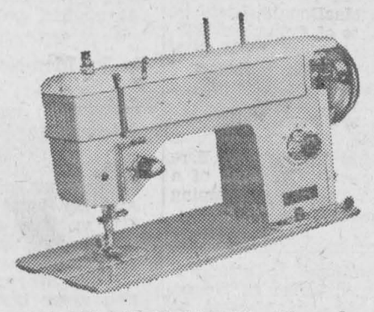

1 OMEGA FULLY AUTOMATIC with walnut desk. Reg. $359 for	$229
1 OMEGA ZIG-ZAG CONSOLE, Walnut Reg. $199. Special	$139
2 OMEGA STRAIGHT SEWING PORTABLES Reg. 89.95 for	$49
1 OMEGA STRAIGHT SEWING CONSOLE, Walnut. Reg. $149. Special	$89
6 SINGER SEWING MACHINES from	14.95 to 49.95
1 VACUUM CLEANER Reg. 189.95. Special	99.95
1 HEAD HAND VACUUM CLEANER Reg. 49.95. Special	19.95

We sell and repair all makes of Sewing Machines

JOHANNES SEWING CENTRE

45 Main St. Tel. 525-2884

33 cows pastured on just 16 acres for 10 weeks

This piece of pasture . . . just 16 acres . . . carried a team of horses and 33 milking cows that averaged 1000 pounds each per month from June 1st to August 8th.

Rolland Lapierre runs his dairy farming operation for all the production and profit that's in it. So he applies the ideal rates of **SHUR-GAIN FERTILIZERS** to his pasture land. He knows that good, lush, well fertilized pasture can cut his milk production costs to the bone. Last summer, to produce this quantity and quality of pasture, he used 300 lbs. per acre of **SHUR-GAIN** 10-10-10. The pasture-days resulting is further proof that **SHUR-GAIN** fertilizers are an important part of good farm management.

SEE YOUR LOCAL SHUR-GAIN FERTILIZER DEALER FOR SHUR-GAIN SOIL SERVICE AND ALL YOUR SPRING FERTILIZER REQUIREMENTS.



Mr. Rolland Lapierre farms at St. Hermas, Deux-Montagnes County.

SHUR-GAIN FERTILIZERS
FOR MAXIMUM PLANT FOOD RELEASE



FOR YOUR PROTECTION ALL OUR MEAT IS GOVERNMENT INSPECTED

LALONDE'S FOOD MARKET

TEL. 525-2103 MAIN STREET ALEXANDRIA

SPECIAL ATTENTION TO PHONE ORDERS AND DELIVERIES

SCHNEIDER'S FAMOUS QUALITY FRESH
Shoulder of Pork ... 5 to 6 lbs. lb. 49c

LEGRADE RINDLESS BACON ..... 1 lb. pack 79c

BLUE BRAND BEEF

BONELESS RIB ROAST .....
THICK RIB ROAST ..... lb 89c

BLADE or CHUCK ROAST ..... lb. 59c

CALIFORNIA
Iceberg Lettuce ..... No. 24 2 heads 25c

FANCY McINTOSH APPLES	5 lb. cello 59c
SUNKIST ORANGES, No. 138	2 doz. 99c
D'ANJOU PEARS, No. 180	5 for 29c
INDIAN RIVER WHITE GRAPEFRUIT No. 48	6 for 49c

Silverdale Colored
MARGARINE ..... 4 lbs. 1.00

1—Coming Events

Everyone is invited to attend a Mixed Party in honor of Brenda Shaver and Robert Roy at Hotel Cecil, River Beaudette on Friday, April 7th. 13-2c

You are cordially invited to a 25th wedding anniversary reception for Mr. and Mrs. Elmer McNaughton to be held Friday, April 7th in Dalkeith Hall. Good orchestra. Everybody welcome. 13-2c

A pot luck supper in Kirk Hill United Church Hall, April 28th, beginning at 6.30 p.m., sponsored by the United Church Women. Adults $1.00, children 50c. Everyone welcome. 14-1c

Reserve the date for an "1867 Canadian Supper in a Country Garden", at Glen Nevis Parish Hall, Sunday, May 7th. 14-2c

A social evening is to be held by Kenyon Church congregation at 8.30 p.m., on April 12th, in Dunvegan Orange Hall, program and lunch included. All are welcome. Admission 50c and 25c. 14-1p

Mixed Party for Wilfred St. John and Theresa Martin, Friday, April 14th at the Alexandria Legion Hall. Orchestra, The Checkmates. Admission $1.00. Everyone welcome.

Annual meeting and Pot Luck supper, Glengarry Highlanders Pipe Band; cafeteria Maxville High School; Saturday evening, April 8th; supper at 7.30 p.m. Everyone invited. 14-1c

Glengarry Old Time Fiddlers' Association presents a public, afternoon concert in Maxville Community Hall on Saturday, April 15, 1967 at 2.30 p.m., featuring Ed Brydie of St. Andrew's, Scotland. Admission $1.50, children free if accompanied by parents. 14-2c

You are cordially invited to a reception in honor of the 25th wedding anniversary of Mr. and Mrs. Wilfred Seguin of Martintown, (nee Gladys MacDonald, Lochiel), at the Knights of Columbus Hall, Cornwall on Friday, April 21st. Orchestra. Everyone welcome. 14-2p

Grand Social in Green Valley, St. Mary's parish, Saturday, July 8, 1967, featuring the famous Pere Gedeon in person. Drawing of a magnificent Apache camping trailer valued at $1500. 14-15-19-22-25c

Everyone is welcome to attend a Mixed Party in honor of Donna Brooks and Morden MacRae at the Commercial Hotel, Dalhousie, on Friday, April 14th. Music and lunch. 14-1p

Card Party at Sacred Heart Hall, Sunday, April 16th at 8 p.m. 500 and Euchre. Lunch will be served. Everybody welcome. 14-2c

COMING EVENTS
AT THE
GREEN VALLEY PAVILION

Permits are available for your Centennial wedding banquets, receptions or any special event. Please contact Green Valley Pavilion at any time for prices and accommodation. Tel. 525-1079.

Saturday, April 8th, dance at the Green Valley Pavilion. Music by The Champlains. Transportation from Bar-B-Q to the Pavilion at 8.30 p.m.

Mr. and Mrs. Alex Aubin and Mr. and Mrs. Lionel Lortie cordially invite relatives and friends to a mixed party in honor of Huguette and Claire on Saturday, April 15th at Green Valley Pavilion. Good orchestra. Everyone welcome.

BLESSED EVENTS
at the
GLENGARRY MEMORIAL

MARTIN—Mr. and Mrs. Rejean Martin (Noela Genier) Moose Creek on March 31, 1967, a son.

2--Births

FRANCHI—To Mr. and Mrs. Louis Franchi (nee Celia Balisi) of Alexandria, at Cornwall General Hospital on March 29th, 1967, a daughter, Cynthia Anne.

LEROY—To Mr. and Mrs. Arthur LeRroy (nee Linda Sproule) on March 31st, 1967, at Smith Clinic, Hawkesbury, a daughter, Colleen Patricia.

6—Deaths

NOLAN, Rachel—On Tuesday, April 4, 1967, Rachel Sayant, aged 89 years, beloved wife of James Nolan, dear mother of Alex, Agnes and the late Carol (Mrs. W. Lancashire); sister of Carrie McDonell and Flora Decoste. Resting at the J. F. Wilson and Sons Funeral Home, 5784 Verdun Ave. Service in St. Anthony's Church, Saturday, April 8th at 10 a.m. Interment Cote des Neiges cemetery. 14-1c

7—Card of Thanks

BRUNET—I wish to thank all my friends and relatives who visited me and sent cards, gifts and flowers while I was a patient at Glengarry Memorial Hospital. Special thanks to my co-workers at Galaxie Sportswear for their kind consideration and also Dr. Bourdeau, nurses and aides.
—Mrs. Zephir Brunet.
Alexandria. 14-c

7—Card of Thanks (Continued)

LADOUCEUR—I take this opportunity to thank all my friends and relatives for cards, visits, gifts, while I was a patient at Glengarry Memorial Hospital. Special thanks to Dr. Bourdeau, Msgr. D. A. Kerr.
—Henry B. Ladouceur. 14-c

LAPORTE—I wish to thank all my friends and relatives, who visited me and sent cards while I was a patient in Hotel Dieu, Cornwall. Special thanks to Father Lalonde, Dr. McLean and Dr. Deslaurier and staff on 3rd floor.
—Mrs. Jos. Laporte.
Alexandria. 14-1c

LEVAC—I wish to thank all my relatives, neighbors and friends who sent me flowers, gifts and cards and who visited me while I was a patient at Hotel Dieu, Cornwall. Special thanks to Dr. Kelly, Dr. Irwin, nurses and staff.
—Mrs. Lionel Lalonde.
Green Valley, Ont. 14-c

McCARTHY—I would like to thank everyone who sent cards and visited while I was a patient in Glengarry Memorial Hospital. Special thanks to Jack Hendrie and Mrs. Caron.
—Roger McCarthy.
Alexandria. 14-1p

McGREGOR—I wish to take this opportunity to thank friends and relatives for their kindness and good wishes, while a patient in Cornwall General Hospital. Special thanks to Dr. Randlett and Dr. Allan B. MacLeod, also nurses and staff on 3rd floor west.
—Homer McGregor.
Dalhousie Station. 14-p

ST. JOHN—I sincerely thank friends and relatives for the sympathy and kindness shown me in my recent bereavement, the loss of my husband, Howard. I will always remember your thoughtfulness.
—Mrs. Patricia St. John.
Alexandria, Ont. 14-p

8—In Memoriam

BRUNET—In loving memory of a dear mother, Mrs. Seraphin Brunet, who passed away April 5, 1965.
Though her smile is gone forever
And her hand we cannot touch
Still we have so many memories
Of the one we loved so much.
Those who have a mother,
Cherish her with care
You never know the heartaches
Till you see her empty chair.
—Ever remembered by daughter, Mrs. Georges Lajoie.
Green Valley, Ont. 14-1p

FILION—In loving memory of a dear husband, Joseph Filion, who passed away April 5th, 1965.
Sweet memories will linger forever,
Time cannot change them, it's true,
Years that come cannot sever
My loving remembrance of you.
—Always remembered by wife, Alice Filion.
Green Valley, Ont. 14-p

LAJOIE—In loving memory of my dear husband, Marcien, who passed away April 27th, 1960, and sister, Clara (Mrs. Euclide Roy) who passed away April 11th, 1966.
—Sister Annie Lajoie.
Montreal. 14-1c

MacMILLAN—In loving memory of a dear husband and father, Alexander Morrison MacMillan, who passed away April 10, 1963.
—Always remembered by Margery, Lorna, Ralph, Bruce, Barbara.
RR2 Greenfield. 14-c

McDONALD—In loving memory of a dear husband and father, Ranald A., who passed away April 10, 1966.
"Days pass on, a year gone by,
But precious memories never die".
—Always remembered by wife and family.
Greenfield, Ont. 14-1c

PETRIE—In loving memory of a dear husband and father, John Robert Petrie, who passed away April 5, 1962.
You left us so suddenly,
Your last thoughts were unknown,
But you left us with memories
We are proud to own.
—Always remembered by wife Tena and family.
Bainsville, Ont. 14-c

SABOURIN—In loving memory of a dear mother, Mrs. Julia Sabourin, who passed away April 7th, 1966.
Sweet memories will linger forever,
Forgetting you never.
—Ever remembered by her son, Leonard Sabourin.
Alexandria, Ont. 14-p

SMITH—In loving memory of our dear sister, Mrs. Norrie J. Smith, who departed this life April 5th, 1962.
There is no parting
From those we love.
No distance can divide,
For in memory's garden
Every day we wander
Side by side.
—Lovingly remembered by Hannah and Catharine.
Pittsburgh, Penn. 14-1p

9—Personal

BANISH CORNS, CALLOUSES.
Carnation Corn Caps, a highly effective, medicated pad, results guaranteed. England's largest selling remedy for over a century. Now! Available in Canada' Why suffer! One trial will convince you! Corn pads, only 49c; Callous 59c: at McLeister Drugs, Alexandria and McDermid Drugs, Maxville. 14-18-22

9—Personal (Continued)

Ketosis. Prevent Ketosis in freshening cows with Nixon Propionex Liquid. Treat early with Propionex if disease develops in unprotected cows. McLeister Drugs, Alexandria. 14-1c

We pick up and pay for dead and disabled horses and cows. Tel. 35-R-4 Lochiel, John D. McMeekin, Dalkeith, licence No. 55-C-66. 18-tf

Behlen Buildings—If you're planning a low cost arch or clear span agriculture or industrial building, consult your local authorized Behlen dealer. Roy Smith, Newington, Ont. Tel. 984-2789. 2-12c

Dr. JEAN L. CUSICK
DENTAL SURGEON
ST. POLYCARPE, QUE.
MEDICAL CENTRE
PHONE NO. 265-3254
BY APPOINTMENT
OFFICE HOURS:
Monday and Friday: 1:30 - 9 p.m
Tuesday and Wednesday
9 a.m. - 5 p.m.
THURSDAY: 1.30 - 9 p.m.
DR. R. GAUDET

10—Lost — Found

Found, a budgie bird. Owner please Tel. 525-2233. 14-1c

12—Articles for Sale

For sale white kitchen sink with high back, drain board and double chrome faucet. Also a violin complete with case, bow and tuner. Mr. Alfred Lobb, 103 Lochiel St., Alexandria. 14-2p

Piano, Bell small size; guitars, new and used. Apply at Sid Plamador's Piano Shop, 109 Victoria Street, Alexandria, Tel. 525-3967. 14-2c

Fence posts, various lengths; also dry wood for stove. Rolland Miron, Glen Robertson, Tel. Lochiel 16-R-21. 14-1p

13—Articles Wanted

Pianos wanted for parts, old uprights, any condition, will pay up to $75. Call collect, Ottawa 733-7184. 14-4c

Logs wanted, maple, elm, soft maple, basswood and ash. Will buy standing or ready cut 8 to 16 ft. Ken MacLennan, Dalkeith, Tel. Lochiel 12-R-25. 5-tf

14—Autos for Sale

For sale, 2 station wagons, 1960 Envoy; 1959 Volkswagen; 1951 Chevrolet. Tel. 874-2688 or 874-2964. 14-2c

1937 Chevrolet in good condition, will sell cheap for cash. Apply to Dolphus Sauve, 43 St. James St., Alexandria, Tel. 525-2927. 14-1p

1952 Chev. ½ ton truck, 6 ply tires, good body. Motor needs repair. Also 1959 Meteor coach, in running order. Priced to sell. Apply to John Arkinstall, Dunvegan. Tel. 527-5435. 14-1c

1952 Chevrolet, automatic, power glide, good running condition, needs body repairs. Norman A. MacDonald, Dalkeith, Ont. 14-1p

1966 Pontiac Parisienne, radio, wheel discs, 327 cu. inch, positraction, dual exhaust, auto. trans., etc. Apply Andre Brunet, Glen Robertson, 874-2606. 14-1c

More quality, better service, for less at MacPhail's, Maxville. 25-tf

15—Farm and Garden Produce

For sale, quantity of buckwheat and oats, also quantity of buckwheat and barley. Contact Noel Brunet, Glen Robertson, Tel. 874-2085. 14-1c

For sale, 250 bales of hay second crop alfalfa; also alfalfa seed. Gordon McLeod, Dunvegan, Ont. 14-1c

For sale, 3000 bales of mixed alfalfa and timothy hay; also 1000 bales of straw. Gerry Mainville, Dunvegan, Tel. Lochiel 6-R-11. 14-2p

For sale, a quantity of No. 1 maple syrup. Contact R. O. MacDuff, Alexandria, Tel. 525-1185. 14-1p

For sale, 1000 bales of mixed hay, also Belanger kitchen range, oil and electricity. Apply to Ovila Constant, 9th Lancaster. Tel. 347-3529. 14-3p

For sale, 2400 bales of hay, also 3 single unit Rite-way milkers with piping for 26 cows complete. Farm 200 acres, good buildings with modern conveniences for sale or rent. Tel. Lochiel 33-R-4. 12-tf

FOR SALE
4,000 BALES OF HAY
at 40c a bale
MOGENS JENSEN
RR1 Maxville, Ont.
Tel. 527-5434
11-6p

16—Poultry — Livestock

For sale, 600 hens. Apply to Maurice O'Connor, Alexandria, Tel. 525-1861. 14-1p

Wanted, a turkey gobbler. Contact Mrs. Gordon MacGillis, RR 1 Dunvegan, Tel. Maxville 527-7427. 13-2c

Wanted, heifers and young cows, also open Holstein heifers. Contact John M. McDonald, Northfield Station, Tel. Cornwall WE 2-2937. 48-tf

16—Poultry — Livestock (Continued)

For sale, registered Holstein cow, 6 years, classified good plus, to freshen soon. John Arkinstall, Dunvegan. Tel. 527-5435. 14-1c

Wanted. Holstein heifer calves, purebred or grade. Apply to Elmer McRae, RR1 Martintown. Tel. 528-4582. 14-3p

WANTED
BEEF CATTLE
or SPRINGERS
OSCAR JOANETTE
ALEXANDRIA
Tel. 525-2286 Evenings
Tel. 525-3523 Days
49-tf

20—Farm Machinery

If you are interested in trading your tractor, call us for free estimate and better price for your used one.
We service what we sell
LEO LAUZON
DAVID BROWN DEALER
Alexandria Tel. 525-1937
14-1c

21—Real Estate

E. Vaillancourt
REAL ESTATE BROKER

Glen Robertson, 35 acres rolling land and 12½ room spacious remodelled colonial stone house on well shaded hill top over looking the village. House has all conveniences including hot water heating and sells with all drapes and track. Priced at $22,000 with terms.

Ontario-Quebec border, 16 acres clay loam fronting on Rigaud River with 8 room frame house, interior plumbing, electricity, hot and cold water, exterior aluminum siding. Excellent iron-clad barn 118'x20' and good implement shed. Highly adaptable to poultry or hog raising or small animal breeding or market gardening. Many other possibilities. Priced at $8,900 with $3,000 down.

Lancaster Village, centrally located close to church, schools, bus and stores 6½ room frame house with attached summer kitchen and detached garage. Has inside plumbing hot and cold water, good well and large lot. Priced to sell. Terms available.

Glen Nevis near Quebec border, spacious two storey three bedroom frame house on large lot with all conveniences and forced air heating. Good well and green house, all in good condition. Must sell due to death in family.

Builder's Supply business selling as operating concern. This well established business is well located on main highway and contains good modernized residence with all conveniences, large workshop fully equipped and large storage shed. Additional information to interested parties supplied on request.

Summer cottages on Raisin River, Lake St. Francis and Loch Garry available. Particulars on request.

E. VAILLANCOURT, 525-3641
195 Main St., South

22—Farms for Sale or to Let

For rent or sale, 50-acre farm, buildings in very good condition. Close to school and store. Apply to Mrs. Doreen MacMillan, 51 Main St. S., Alexandria, Tel. 525-2083. 13-4c

For rent, 175 acres about half cultivated, pasture and bush, on Highway 2, nine miles east of Cornwall. House with modern conveniences. Barn has running water and place for 20 cows. Quantity of grain, hay and straw from last year. Some machinery, tractor, baler, etc. Apply to Mrs. Phil Marion, RR1 Summerstown, Ont. 14-3c

23—Farms Wanted

Wanted to rent, 100 acres or more good pasture land, well fenced and good water supply. Buildings not necessary. Tel. Vankleek Hill, 678-2918. 14-tf

24—Houses For Sale or To Let

For sale or to rent, bungalow in the Village of Dunvegan, Ont. Apply to Mrs. D. M. Campbell, Mechanic St. E., Maxville, Ont. Tel. 527-2860. 14-1c

For sale, house on Mechanic Street East, Maxville, Ont., $1000 down payment and $40 monthly. Apply to Leonard Sabourin, RR2 Alexandria, Tel. Lochiel 29-R-21. 14-2p

For sale, 3 bedroom house built one year ago. $500 down payment, balance $79 a month, tax included. Tel. 525-2619 or write Box 454 Alexandria. 13-2p

For sale, 7-room granite block house, city conveniences, 1 floor newly decorated, partly furnished if desired, tile floor. Also a 3-room bungalow for sale. Glen Robertson, Tel. 874-2627. 13-3c

For sale, 3-bedroom house, all conveniences, nice lot, at 56 Main Street. Apply in writing to Joseph Macdonell, Balmertown, Box 313, Ontario. 5-tf

For sale, five room house on Victoria Street, Alexandria. Heated from the basement, also garage. Mrs. O. Nadeau, Tel. 525-3889. 5-tf

24—Houses For Sale or To Let (Continued)

New and used houses for sale in Alexandria, Glen Robertson and Green Valley; also lots for sale. Good terms. Tel. 525-3378, Martin Clement. 11-tf

AT LANCASTER
OWNER TRANSFERRED
MUST SELL!
3 bedroom bungalow, natural wood panelling and tile floors throughout. Finished dry basement. Large landscaped lot. Paved driveway.
Tel. Lancaster 347-3411
14-1p

21—Real Estate

SEE — PHONE — WRITE
ADELARD SAUVE
Real Estate Broker
Tel. 525-2940 Res. 525-3354
Leave your problems with us for:
- Buying
- Selling
- Exchange
- Renting
- Farms
- Business
- Country Homes
- Properties

COUNTRY PROPERTIES

Brick home, mansion type, landscaped around buildings with 180 hand sown maple trees, 12 to 30 inches in size. Machine shed, barn, 25 acres garden soil. Bargain price, $12,000.

Fine 2 storey home in very good condition, automatic forced air oil furnace, bathroom, kitchen, living room, dining room, back kitchen, 4 bedrooms, attic on third floor, 9 acres, soil suited to any purpose, $9,000.

Bungalow 24x38 situated on 3 acres land. Drilled well 85 ft. deep, 8 ft. basement with cement floors. This property would be acceptable for the veterans' land act.

L'Orignal brick home, 2 acres land, 10 rooms, 2 bathrooms, small barn, granary with hen house. Full price only $6,000 with $2,000 down.

Bainsville area older type home, treed lawn, old barn, 5 acres land, $4,000.

Greenfield area, low set 2 storey home, lot 303x483 shed. $3400 with $1200 down.

4 Con. Lancaster, 1 acre of land, plus 2 storey home in need of repair, $3,000.

South of Alexandria, 1½ miles, small 2 room home, lot 105x210. Total price $1,900.

Bridge End, former cheese factory, very good water supply. River Beaudette bordering on east corner, $1,400. Bring in your trailer.

FARMS

Raisin River waterfront, west of Lancaster on south side of river, 3 acres waterfront. Barn, plus 142 acres land. Motor boat navigable to Lake St. Francis, $15,500 with $6000 down.

Cash crop suited 566 acres level land, $74,000 for land or $99,000 with machinery and cattle.

90 acres land, 10 room home. Barn, total price only $8,700.

200 acre farm complete with cattle and machinery, $28,500.

Highway 43, very good home, large barn, gas bar and restaurant. 130 acres land. This is a fine spot as a restaurant and part time farming.

Bungalow 24x39, knotty pine finish inside and out. Solarium 9x24, electrically heated. Swimming pool, 12x27 with plastic fence, plus 50 acres land. Price $15,700 with $5,000 down.

LAND NO BUILDINGS

175 acres level stone free land, all cultivated. Suited for the farm enlargement plan on ARDA. Price $16,000.

113 acres bordering side road, level land, all cultivated, $11,000, suited for ARDA.

115 acres stone free land, $10,000. Suited for farm enlargement plan.

237 acres, 30 cultivated, balance wooded. Barn, shed. Total price $4,900.

95 acres, 20 cultivated, well $2,200.

50 acres, 8 miles north of Cornwall, $2,200, all wooded.

40 acres wooded, small river running through farm, $1,500 cash.

ALEXANDRIA HOMES

35 Kenyon St. East, corner lot 132 by 60, plus garage and lot. 10 room home, formerly the home of Dr. Lacroix. Please contact our office, Tel. 525-2940 for an inspection of this home today.

Lot at 174 Dominion St. north. Size 55x119. Price $1,000.

Home and business premises on corner lot 140x66, situated on Main St. and corner of Kenyon St. East. Price $15,000.

WATERFRONT LAND

93 ft. frontage on Lake St. Francis, plus 400 ft. on a canal, plus 15 acres land. Price $8,000.

Farm on Raisin River, $15,500.

URGENTLY NEEDED

Farms, low priced, $5,000 to $10,000.

Farm with stone home.

Farms north or east of Cornwall.

Land with no buildings.

Farms complete with cattle and machinery.

Waterfront property.

Sales Representatives
Mrs. Rosabelle Sauve
Maurice Sauve, B.S.A.
Herve Sauve
Lionel Glaude
Tel. 525-2940 Res. 525-3354
Alexandria

25—Houses Wanted

Three-bedroom home wanted in Glen Robertson or vicinity, with 220 wiring. Tel. 874-2964. 14-2c

30—For Sale — Miscellaneous

Hallman Silos. 3 types: regular corrugated stave. —Thick corrugated stave. —Poured concrete with 6" wall, steel-reinforced. Ranald V. McDonald, Allis-Chalmers dealer. Tel. 347-3532. 14-3p

32—Business Opportunities

Store to let at 16 Main Street, Alexandria, 25'x45'. May be used for office or business. Apply to L. Giroux, 202 Dagmar St., Eastview, Tel. 745-2865. 14-tf

To Rent. 2 stores on Main Street, one with two window frontage. Central location. Apply to 12 Kenyon St. W., Alexandria. 20-tf

33—Apartments, Flats To Let

To rent, furnished bachelor apartment, available immediately. Apply to Shepherd Motors, Alexandria. Tel. 525-1402. 13-2c

Four-room apartment to rent, Main Street North, Alexandria, Tel. 525-3889. 13-tf

Three-bedroom apartment plus kitchen, large sitting room and dining room. Rent $65. Heated. Tel. Adelard Sauve 525-2940, Real Estate Broker. 14-1c

36—Teachers Wanted

Bilingual teacher required for kindergarten class at Perpetual Help School, Alexandria. Services required immediately. Apply to Raymond Rochon, secretary-treasurer, Alexandria. 14-1c

37—Help Wanted, Female

Reliable housekeeper in Montreal suburb for working mother. Must like children. Weekends free. Write giving reference to Mrs. W. Hempseed, 79 Churchill Rd., Baie d'Urfe, Que. 14-1c

Responsible girl or woman wanted to look after 3 children from 7.30 a.m. to 6 p.m. Apply to Mrs. Guy Mainville, Alexandria. Tel. 525-2658. 13-2p

EARN WITH AVON
Earn that extra money showing beautiful cosmetics as advertised in leading magazines and on TV by Avon.
Good earnings. Ideal for housewives. Write
Miss M. Rossiter
4 Maple Crest, Ville de Lery, Que. 14-1c

38—Help Wanted, Male

Experienced single man required for dairy farm starting April 10. Excellent wages and living conditions for reliable help. Apply in person to M. Cumming, Lancaster, Ont. 14-2c

A Class A mechanic to maintain school buses. Apply to Crevier Bus Line, Green Valley. 14-1p

FEMALE
MANAGER
WANTED
SIMPSONS-SEARS LTD.
ORDER OFFICE
Alexandria
Requires Manager
Apply in writing stating
—Age
—Education
—Previous experience
—Marital status
—Home address and any other pertinent information
to
R. McCLELLAND
261 Pitt St.
Cornwall, Ont.
14-1c

42—Salesmen Wanted

$1,000 in a month is not too much for the man we want in the Alexandria area. Over 40. Take short auto trips. Air mail R. K. Dickerson, Pres., Southwestern Petroleum Corp., 534 N. Main St., Ft. Worth, Texas, 76101. 14-1c

44—Sales Help Wanted

A chance to increase your income, by selling our daily necessities, cosmetics, farm necessities in your area. Familex is the answer to your money problems. FAMILEX, C.P. 58, Station C., Montreal, Que. 14-1c

NOTICE TO CREDITORS
IN THE ESTATE OF JEAN MARIE VILLENEUVE.

All persons having claims against the Estate of Jean Marie Villeneuve, late of the Village of Maxville, in the County of Glengarry, farmer, who died on or about the 9th day of November, 1966, are hereby notified to send full particulars of their claims to the under-named on or before the 22nd day of April, 1967, immediately after which date the assets of the deceased will be distributed among the parties entitled thereto, having regard only to claims of which the Executor shall then have notice.

DATED at Cornwall this 31st day of March, A.D. 1967.

ADAMS & BERGERON,
151 Pitt Street,
Cornwall, Ontario.
14-3c

NOTICE TO CREDITORS
IN THE ESTATE OF ANNIE CAMERON

All persons having claims against the Estate of Annie Cameron, late of the Township of Roxborough, in the County of Stormont, widow, who died on or about the 17th day of January, 1966, are hereby notified to send full particulars of their claims to the under-named on or before the 15th day of April, 1967, immediately after which date the assets of the deceased will be distributed among the parties entitled thereto, having regard only to claims of which the executor shall then have notice.

Dated at Cornwall this 21st day of March, A.D. 1967.

ADAMS & BERGERON,
151 Pitt Street,
Cornwall, Ontario.
13-3c

WARTS
AN HERBAL REMEDY
Unsightly WARTS on hands, face, feet, permanently removed within 3 to 5 weeks with DEIGHTON'S WART REMOVER. Not an acid, harmless to healthy skin.
At McLeister Drugs, Alexandria and McDermid Drugs, Maxville
12-14-16-18c

SERVICE DE JOUR ET DE NUIT
ALEXANDRIA FUNERAL HOME
and
AMBULANCE SERVICE
162 Main St. S. Alexandria
Day or Night Call 525-1926

Winners At Draws

Gilbert Sauve, Alexandria, was the lucky winner in the Alexandria Legion Branch 50-50 draw held Saturday night.

In a similar draw Monday by Glengarry Branch 312, Apple Hill, the winner was Mel McRae, Alexandria.

THE ORIGINAL Rexall 1¢
ONE CENT SALE
STARTS THURSDAY
APRIL 13th
ENDS SATURDAY
APRIL 22nd
10 FULL DAYS OF SENSATIONAL BARGAINS
Over 250 items. You buy one at regular price, and receive a second one for only 1c. Also many bonus buys.
OPEN FRIDAY NITES UNTIL 10
McLeister's Rexall Drug Store
PHONE 525-1101 ALEXANDRIA
14-3c