Inside

Few kernels of hope for farmers — Page 3

T.R. Leger school to graduate Glengarrians — Page 8

Holstein farmers harvest awards — Page 19

1892-1992 100 YEARS

The Glengarry News

VOL. 101 No. 47 ALEXANDRIA, ONTARIO, WEDNESDAY, NOVEMBER 18, 1992 Single Copy 65¢ (G.S.T. included)

Sharing Your Future...Remembering Your Past

Cornwall withdraws from tourism body

By Pauline Ashton,
***News* correspondent**

Tourism plans made by Stormont, Dundas and Glengarry Chambers of Commerce Tourism Association were in complete disarray after Cornwall chamber pulled out last week and galloped off into a new tourism plan crafted by Cornwall city council.

Cornwall council did not notify United Counties about its switch in tourism direction even though the city's new tourism initiative called for "consultation with United Counties council and $25,000 funding from the counties."

"Nobody from Cornwall council called me," Warden John Moss told United Counties council Monday.

"I was not notified," reported Clerk Raymond Lapointe.

Council kicked out the press for an in camera discussion of the tourism affair after Iroquois Reeve John McAllister said, "I smell a rat here," and Roxborough Reeve Carson Payne said, "there may be some personality conflicts here which should be discussed in private."

Council emerged to suggest a meeting between United Counties executive committee and Cornwall council to find out why the city set up a new tourism committee without consulting the counties, and how to deal with the wreckage of the tourism Association initiated by Chambers of Commerce across Stormont, Dundas and Glengarry counties.

Recommendations from the meeting will be reported to the United Counties council meeting Dec. 14, when the new warden is sworn into office.

"I can't see us making a 100 per cent turn in another direction for tourism after six months of work by our employees and all the volunteer work given by chambers of commerce members across the counties," said Williamsburg Reeve Johnny Whitteker.

Sandry Dobry, Morrisburg Chamber of Commerce member, owner of Riverside Motel, took over as Acting President of SD&G Tourism Association last week after Roy Perkins from the renegade Cornwall Chamber of Commerce, who had been president, resigned.

"I don't know where we are at," Dobry confessed to United Counties council.

"We had all sorts of projects ready to go, printing tourist attraction brochures, bed and breakfast lists, bike path maps, TV ad campaigns, and now Cornwall pulled out without warning."

Paul Taillefer, tourism association secretary-treasurer who runs a bed and breakfast near Morrisburg reported, "an awful year with our first president resigning because he moved out of the area, our secretary Marg Mallette of Lancaster Chamber of Commerce resigning because of ill-health, and now our second president resigning because Cornwall pulled out."

The Tourism Association had just placed an ad for a co-ordinator of services and was looking for office space.

...but group gets $95,000 from feds

The United Counties will get a boost in tourism.

The federal government will allocate $95,000 to the Stormont, Dundas and Glengarry Chambers of Commerce Tourism Association to hire a manager and three assistants to create, develop and market services to increase tourism in the area.

The money is part of a federal government make-work program

(Continued on page 2)

Charges mount for break-ins, possession

More charges are being laid against four Glengarry men suspected of stealing about $25,000 in goods in burglaries throught the area.

The Ontario Provincial Police are laying 28 charges against four males already facing 38 charges laid by Alexandria police in connection with thefts committed over the past three months.

The four are being charged by the OPP after a three-month joint investigation with Alexandria police into thefts committed in Kenyon and Lochiel Townships over the past three months.

Charged by OPP are Glen Maville, 18, of North Lancaster, Stephane Delorme, 18, of Alexandria, Andre Garreau, 25, of Green Valley, and Roch Lauzon, 18, of Alexandria.

The same four were charged by Alexandria police three weeks ago with 38 counts of break-and-enter and theft, mischief, possession of stolen goods and other related charges.

A young offender was also charged in Alexandria police's investigation, but has not been charged by the OPP.

Alexandria police are also laying charges for possession of stolen goods against Amedee Garreau, 48, of North Lancaster, and six town residents, Claude Bellefeuille, 26, Eric Theoret, 20, Andre Lalonde, 31, Pauline Duval, 54, Yvon Duval, 21, and Yves Lamoreux, 34.

The suspects were charged after an investigation which ended Nov. 14, into thefts of electronic goods stolen from schools, residences and businesses in Alexandria valued at $20,000 and thefts of goods totalling $5,000 in Kenyon and Lochiel townships.

Police recovered about $5,000 worth of the goods stolen from Alexandria, and about $350 worth of goods stolen from outside of town.

The suspects are expected to appear in court in Alexandria on Dec. 10, except Delorme, who has already appeared in court on Nov. 5 and Nov. 12.

He will appear in court for a plea.



Don't eat the profits!

The apples were ripe and the price was right when John McBean prepared to take a bite from one of his wares on the weekend. The vendor was spotted at his stand in Lancaster village. Staff photo — Andre Perrella

Lottery office has no record of winner

A former Alexandria woman's claim to have won $6.2 million appears to be untrue.

Brenda Martin, 29, of Cornwall claimed in a story published in *The News* last week to have won a Loto 649 grand prize with a ticket she had bought last year.

She said last week she just found the ticket the previous week and had verified that she had won $6.2 million.

However, Loto Ontario officials in Toronto have no record of anyone claiming such a huge prize from the Cornwall area.

Mandy Aiken, the winner supervisor, said there has not even been $6.2 million outstanding.

She said the only recent big winners of Eastern Ontario were from Ottawa and Belleville.

However, Martin still insists that she has received a cheque from Loto Ontario for an amount of $6.2 million.

On Monday, Martin said she would bring a copy of the cheque to *The News* to prove its authenticity.

As of mid-Tuesday afternoon, she still had not shown up at *The News* and no one was answering her phone.

Counties approves seniors support centre for Alexandria

Plans to build a $440,500 seniors support centre in Alexandria were approved Monday by United Counties council.

Council's next step is to recommend the project to the Ministry of Community and Social Services.

The centre staff will deliver Meals-on-Wheels, day-away programs, van transport for frail elderly, and the building will serve as a social centre for elderly residents of the northern end of Glengarry.

The sleek new centre will be built on parkland east of the old Curling Club on Elgin Street, adjoining two residential apartment complexes for seniors, Le Foyer and Florence Villa.

If the centre is approved by the ministry, costs will be split 80 per cent from the province, 20 per cent from the United Counties of Stormont, Dundas and Glengarry.

Reeve Dave MacDonald of Charlottenburgh, who tried to get the centre located in Green Valley, wondered if a study had been made to make sure there are enough elderly customers in the Alexandria area to warrant building a seniors centre.

Alexandria Deputy Reeve Jacques Joly cited a study made four years ago by Glengarry Outreach committee calling for more community services aimed at keeping the elderly in their own homes.

United Counties Clerk Raymond J. Lapointe recalled, "when Glen-Stor-Dun Lodge for seniors was planned for Cornwall, the Ministry set aside $3 million to fund in-home services for the elderly, $1 million each for Glengarry, Stormont and Dundas."

He cautioned, "If we don't use it for the good of our elderly residents — it will be lost, spent elsewhere."

Charlottenburgh Deputy Reeve Leslie O'Shaughnessy asked what effect seniors projects will have on future budgets.

"Will our tax rate shoot up 24 per cent when we are left paying the whole shot in a few years after the province cuts funding?"

Clerk Lapointe said he could not foresee large increases in United Counties costs, "because the whole objective of centres for seniors is to keep them out of costly nursing homes and in their own homes as long as possible."

Lapointe said United Counties downgraded the number of beds it will pay for at the new Glen-Stor-Dun lodge from 100 to 50, "so there should be a saving there to be put into other facilities for the elderly."

Lapointe cautioned, "the wildcard in counties financing is always the one cost we cannot predict or control, welfare. If the economy continues its downturn our welfare budget will shoot up."

Kenyon seeks funds to extend dump life

Kenyon Township isn't taking chances and last week agreed to immediately apply for $110,000 in Ministry of Environment grants for the 1993-94 fiscal year.

The township was turned down for grants to fund the ongoing process of seeking an Emergency Certificate of Approval, necessary for Kenyon to continue accepting waste from the village of Maxville.

The township has been trying to obtain the certificate for over two years. Recently it was discovered that the process could cost up to $300,000, almost $60,000 of which has already been spent.

And though the township believed it was not too late to apply for funding for the '92-93 fiscal year, the municipality's request for funding was recently denied because the deadline had passed.

"Let's send it (application) in. If there's nothing there, there's nothing lost," Reeve Wilfred Vallance told council at the Nov. 10 meeting.

In a later interview, Vallance said the township was "adding to a package of funds we don't expect to get."

The township will apply for $65,000 to fund work necessary to obtain the certificate, and for $45,000 to carry on monitoring of the two township waste disposal sites.

Clerk-Treasurer Mary McCuaig

(Continued on page 2)

Alexandria police association to boycott town Christmas party

By Greg Kielec
***News* editor**

The Alexandria Police Service Association will boycott this year's town Christmas party to protest council's refusal to allow auxiliary officers to attend the annual festivity.

The association will hold its own party and wanted council to contribute $200 — it argues council does the same for the firemen — to help defray the costs of the Yuletide celebration.

Council has refused to subsidize the party, but police spokesman Roger Levert, said Monday officers will still go ahead and have a party on their own with Maxville OPP officers.

Council was told of the boycott in a letter from the police association read at the Nov. 10 meeting of council, decrying council's decision.

The decision effectively banned the eight full-time and two part-time auxiliary members who do voluntary work throughout the year for the town police from attending the party for town council and staff.

"We are very upset that the town is cutting these people from the Christmas party," said association President Roger Levert in a letter to council read at last Tuesday's meeting.

"These people have donated their time to assist the people of Alexandria and this is how they are rewarded. We feel this is very wrong."

Council, however, remained unswayed. The police have a choice: It is either take it or leave it members said Tuesday. And if the police don't come, there will be no money for a party of their own.

Councillor Francine Richer said volunteer workers should not expect to have a Christmas party. "I do a lot of voluntary work and we never had Christmas parties," she said.

Councillor John Hope said the regular police force members are invited to the party, and can take the invitation or leave it.

But there should be no funds for a police party if members refuse to show, he maintained.

Reeve Bruno Massie had no complaints about the association members' decision not to show.

He said the town had budgetted for 10 people for police attendance. By not attending, the police will save the town money, he told council members.

Deputy Reeve Jacques Joly also backed council's decision, saying there should be one big party for town staff, not a bunch of little parties.

The only one to show any dissent was Councillor Jacques Lajoie.

"It's not up to us (council members) to make parties," he said, a comment which did not go over well with Mayor Jean Paul Touchette.

"It's decided," he retorted to Lajoie. "You're the only one that's arguing Jacques."

He said that the annual party "is darn good PR (public relations)" for council and staff and should be continued.

Levert said Monday, council's decision was not a surprise. "We kind of figured that to start anyway."

But he maintains the auxiliary, which donates about 80 hours of police work a month to the town should have been allowed to attend the main party.

"We figure that they should've been given a little bit of recognition for what they have been doing."

Even if council members change their minds, it is too late, because their party with the OPP has already been planned — for Dec. 11, the same night as the town party.

"Everything's set for our party now."

He said the decision to go ahead with a separate party was made by police officers Thursday.

Alexandria Copy Cup

Fraternite News

The director of the Alexandria-based shelter Resources Centre La Montee d'Elle, **Lorraine Lefebvre**, made a presentation on family violence and the services offered by the centre on Thursday, Nov. 5.

The presentation was followed by the celebration of the Eucharist by Rev. Father **Roger Desrosiers** for all the members of Fraternite deceased since the founding of the club.

About 100 members attended the commemoration service.

A light lunch was served.

A trip to the annual Christmas Gala Night at "Voyages La Chaudiere Inc." in Hull, Que., is being planned by **Rejeanne Lajoie**. Travel information, drawing of numerous prizes and dancing to an orchestra of 15 musicians is planed for Dec. 4. Anyone interested should contact **Rejeanne Lajoie** at 525-3700.

Members are reminded of the annual Christmas dinner and dance to be held at the Glengarry Sports Palace on Sunday, Dec. 6.

Tickets are on sale up to Thursday, Dec. 3.

Ilma Legault will host the card party on Thursday, Nov. 19.

* * *

Famine for fun

This week the OAC World Issues class at GDHS will be sponsoring a 30-hour famine to raise funds for World Vision, an organization which helps lesser developed countries.

Participating students will cease all food consumption except water and juices for the 30-hour period, which begins on Nov. 19 and ends 7 p.m. Nov. 20.

The mock-famine will be open to all OAC and Grade 12 students, will not only raise funds for the Third World, it will allow participants to know what it feels like to go hungry.

In the next few days you may be asked to make a donation to a student who is particiapting in this event.

Please be generous.

* * *

92nd birthday

Mrs. **Norman Bellefeuille** of Cornwall will mark her 92nd birthday on Sunday, Nov. 22.

She resided on Main Street in Alexandria following her marriage to the late **Norman Bellefeuille**.

She is the mother of 14 children, of whom 12 are still living, and a grandmother to 42 children, and a great-grandmother to 40 children.

She is enjoying good health and enjoys her home and family.

* * *

Appreciation day

Royal Bank clients are invited to enjoy coffee and donuts on Tuesday, Nov. 24 to honor **Doris MacLennan** who will retiring on Dec. 31.

* * *

Golden Glens

The Golden Glens "Christmas Dinner" will be at 6 p.m. Thursday, Dec. 10, at the Royal Canadian Legion hall in Alexandria.

Everyone welcome.

Tickets available from members.

* * *

George Hambleton's weather report for the month of October

October was 4 degrees Celsius (8 degrees Fahrenheit) cooler than normal with very little sun.

The high was 20.5 C (69 F) and the low was -9.5 C (15 F).

Rainfall was low with a total accumulation of 62mm (2.4"). Normal rainfall is 75mm (3").

About 50mm (2") of snow fell throughout the month.

October, 1991, had far above normal temperatures which reached 21 C (70 F) on six days with a high of 27 C (80 F).

Rainfall was above average with an accumulation of 86mm (3.4"). No snow fell in October, 1991.

* * *

Dory's environment tip of the week

Special covers for electrical outlets are available to stop drafts through exterior walls into the house.

The covers also safeguard children, who are sometimes tempted to poke their fingers and toys into unprotected outlets.

Waste process causing confusion: Williams

(Continued from page 1)

said they will likely not know if grants are forthcoming until spring.

Councillor Blair Williams, a member of the original ad hoc committee which negotiated a waste disposal agreement with Maxville earlier this year, said this week that the process has instigated a lot of confusion.

He added, "We don't want to carry on this process if it's going to cost a lot of money. It's not of real use to Kenyon Township."

Kenyon's concerns have also been compounded by the apparent reluctance of engineering consultants studying the waste disposal site, to stop work and billing.

Kenyon passed a resolution on Aug. 11 to notify the consultants to put a halt to all action, but received a bill for $1,526 in October.

MPP to aid Kenyon

Local MPP Noble Villeneuve has agred to come to the Maxville and Kenyon Township's aid and will seek a meeting with the deputy-minister of the environment.

Maxville Reeve Jim MacEwen yesterday said that he met with Villeneuve last week, armed with an outline of what has happened regarding Maxville's waste disposal dilemma over the past six years.

Villeneuve planned to try to meet with the deputy minister to present Maxville's case, and was also going to speak to officials at the Cornwall branch of the Ministry of the Environment, said MacEwen.

LUCKY DOLLAR FOOD STORES
LUCKY DOLLAR
Green Valley, Ont. 525-3081

Chicken Legs 79¢ lb. 1.74 kg
U.S.A. fresh Romaine Lettuce 99¢
Gr. A. Beef Inside Round Roast 3.99 lb. 8.80 kg
P.E.I. Canada No. 1 Potatoes 10 lbs. 99¢
Gr. A. Beef Outside Round Roast 2.99 lb. 6.59 kg
Granny Smith Apples 99¢ lb. 2.18 kg
Gr. A. Beef Inside Round Steak 3.99 lb. 8.80 kg
Canada No. 1 Carrots 2 lbs. 89¢
Maple Leaf Bacon 500 g 2.79
Golden Yellow Bananas 39¢ lb. 86¢ kg

Five Roses Flour 10 kg 6.94
Minute Maid Orange Juice 5-Alive Fruit Juice 3×250 ml 99¢
McCain Krinkle French Fries 1 kg 99¢
Post Pebbles Cocoa Cereal 35 g 2.59
Maxwell House Instant Coffee 200 g 3.99
Ital Pasta Spaghetti 900 g 89¢
Riviera Pieces Mushrooms 284 ml 79¢
No-Name Potato Chips 544 g 1.99
White Swan Paper Towels 2 rolls 59¢
No-Name Tea Bags 100's 1.99

Prices in effect until store closing Sat., Nov. 21/92.
We reserve the right to limit quantities.



Snow job

Jonathan Smith (left) of the Cornwall Truck Centre hands over the keys to a new International snow plow to Jean Guy Levert, Alexandria's public works superintendent, Friday morning at the public works garage in the south end of town. Joining in was the truck's driver Gilles Deguire, Mayor Jean-Paul Touchette, Reeve Bruno Massie and Deputy Reeve Jacques Joly. The truck, which cost the town $74,000, will be used to clear snow from Alexandria's streets.

Grant good for one year

(Continued from page 1)

to stimulate economic activity in economically depressed regions such as the United Counties.

The money will also be used to pay for other expenses such as rent.

The grant becomes effective on Nov. 26 and is good for one year, after which the association may reapply for another $95,000.

Iroquois businessman Paul Taillefer, the secretarytreasurer of the tourism association, said he hopes the association will not remain dependent on government grants.

"We hope that we will eventually be self-sufficient," he said.

He said the association is also hoping to receive some funds from the counties.

Alexandria and District Chamber of Commerce member Sheila Olson said the location of the office will be somewhere in the United Counties, depending on where the manager lives.

She said the association would like a local person to be manager.

"We're not closing the door to outside people, but hopefully we can find someone in the area," Olson said.

The association is accepting applications for the manager position up to Nov. 25.

Olson said the manager can begin once hired.

Although the peak tourist season is in summer, there are winter activities in the area such as cross-country skiing that can be promoted right away.

LOEB IGA
ALEXANDRIA
Free Delivery for Everyone on Wednesdays
ENTER OUR
TWO $100 WEEKLY DRAWS OF IGA GIFT CERTIFICATES
Last Week's Winner
Congratulations to/Félicitations à
Claudette Lampron, Alexandria
Dean Russell, Green Valley
NEXT DRAW SATURDAY, NOVEMBER 21
at 2 p.m.

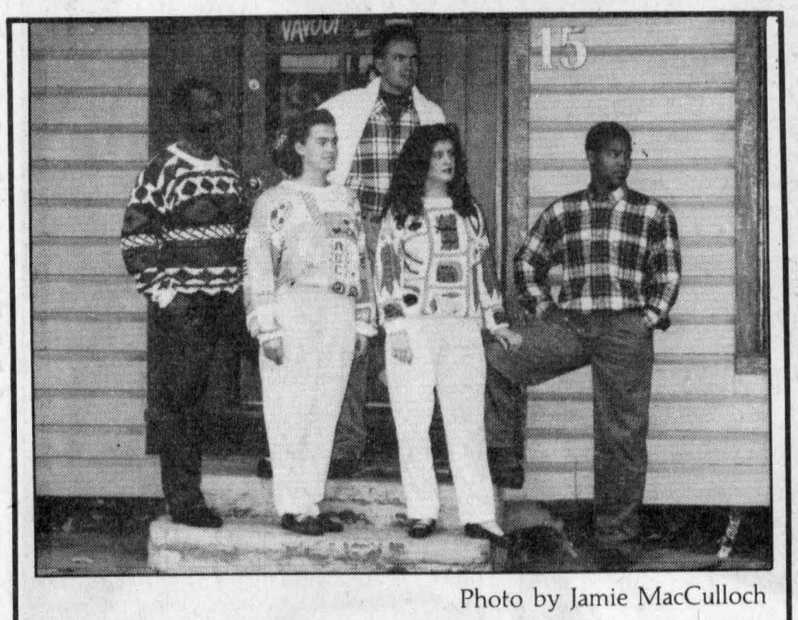

Photo by Jamie MacCulloch

PRE-CHRISTMAS SALE
THIS WEEK ONLY!
until 5 p.m. Saturday, Nov. 21/92
7% OFF (No G.S.T.) On regular priced items
10% OFF Northern Isles, Cornell Trading & Royal Robbins Blouses
15% OFF Northern Isles & Climax Sweaters
20% OFF Marci Lipman Printed Fleece Tops
25% OFF Calvin Klein & Royal Robbins Skirts
30% OFF Jump & Sperry Topsider Skirts, Blouses, Pants & Sweaters
up to 50% OFF Rack and our Bargain Dough Box
NO LAYAWAYS. NO RAIN CHECKS.
Cannot be used in conjunction with any other promotion.
Free Gift Wrapping!
Come in and fill out your own personal "WISH LIST"... for you this Christmas!
Open SUNDAYS starting November 29/92 (noon until 5 pm)
PADDY'S
Casual Attire for Ladies and Gents
8 Main St. North, Alexandria 525-4985

IMAGE SHEAR
For Your Every Hair Care Need Call or See Connie

HOURS: Tues.-Fri. 9-5; Sat. 9-2
(after hours by appointment)
Connie Belanger, prop.
11 Main St. S., Alexandria
(across from Priest Mill) 31-33-tf 525-5319

TO MAKE YOUR
CHRISTMAS BAKING EASIER
we will be
OPEN SUNDAYS
beginning November 29 until January 3
from 10 a.m. to 4 p.m.
BOULANGERIE & CAFÉ
D'ANTAN BAKERY
421 Main St. S., Alexandria 525-5506



SANTA CLAUS
PARADE
DU PERE NOEL

The Club Richelieu is sponsoring a parade to be held in Alexandria December 13, 1992.

Any group, organization, social club, student body, company, business or individual wishing to be part of the parade, please contact the undersigned.

Le Club Richelieu organise une parade qui aura lieu à Alexandria le 13 décembre, 1992.

Une invitation est lancée à tout groupement, club social, corps étudiant, compagnie, commerçant ou individu. A tous ceux et celles qui désirent en faire partie, veuillez s.v.p. appeller le soussigné.

CLUB RICHELIEU
Claude Ouellette
525-2132

OBONSOINS

PEARS PLUS Shampoo/Cond. Ass't 350 ml 1.99
SALON SELECTIVE Ass't Hair Products Your Choice 2.99
COTTON SWABS Q-TIPS 400's 2.99
DEODORANT SOAP LEVER 2000 4×140 g 2.99
SCHOLL INSOLES Men or Women Ass't Sizes 2.99
CHILDREN'S TYLENOL Ass't Tabs or Drops 2.99
DISHWASHER ALL Powder 1.4 kg 2.99
ROLAIDS Tablets Ass't 2.99
STAYFREE Maxi Thins, Super Maxi, Mini Without coupon 3.49 2.99
FABRIC SOFTENER Fleecy Ass't 2.99
IVORY SOAP Ass't 3×90 g 99¢
VITAMINS Flintstones Ass't 5.99

SUNDAY ONLY
PAPER TOWELS Hi-Dri 49¢

Ask about our Free Delivery Service

HOURS: Mon.-Fri. 9-9; Sat. 9-6
Sunday Noon - 5 p.m.
ALEXANDRIA DRUG MART
5 Main St., Alexandria 525-2525, 525-4041
1-800-267-2406 (Toll free from 613 area code)

Few kernels of hope for corn harvest

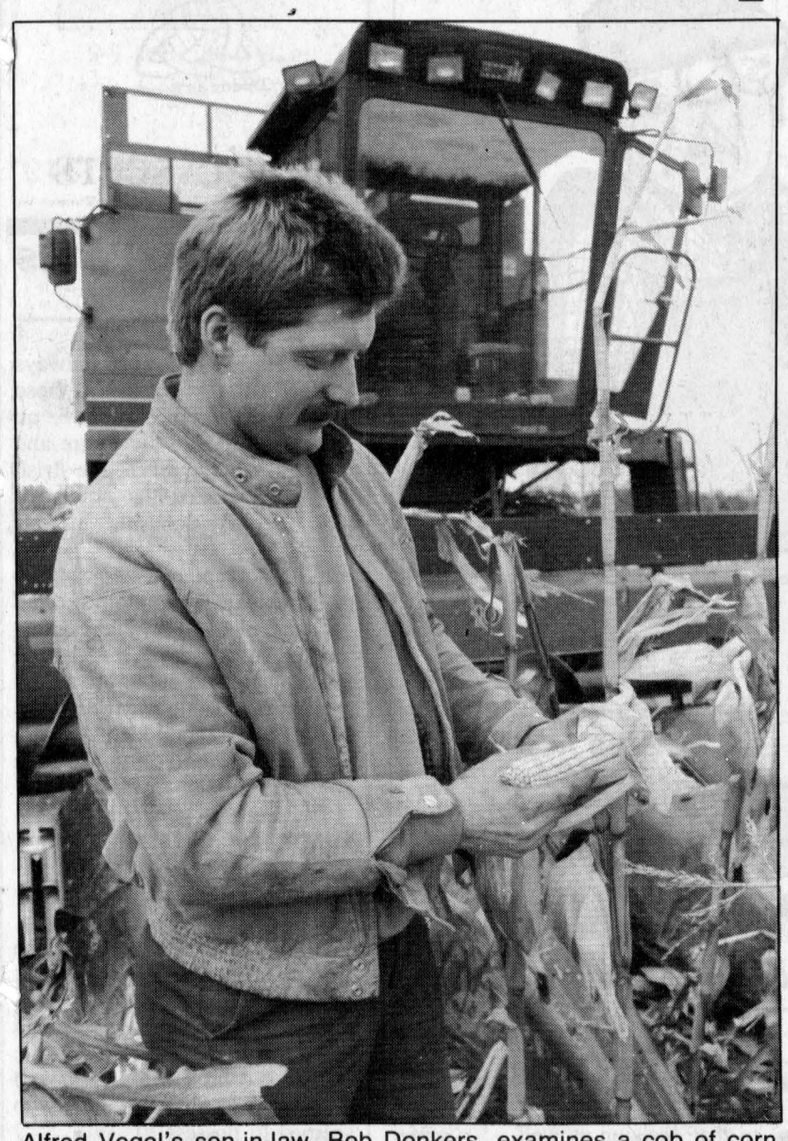

Alfred Vogel's son-in-law, Bob Donkers, examines a cob of corn from Vogel's cornfield in Williamstown. Corn crops this year are too moist because of too much rain, not enough heat and an early frost.
Staff photo — Andre Perrella

By Andre Perrella
***News* reporter**

Dairy farmer Alfred Vogel of Williamstown stripped the dried leaves off a cob of corn on his field, and released the some of water from the rotting kernels with just a slight squeeze.

"The next one is perfect," Vogel said of another cob.

"Then you have a sucker behind it," he said while pointing to another cob on a nearby cornstalk.

Vogel's corn is typical of this year's corn crops all over Glengarry.

Due to too much rain, not enough heat, and an early frost, corn fields are mixed with dry corn and wet corn, lowering the grade of this year's yield.

Corn is graded from one, a rare type suitable for human consumption, to grade five, a poorer quality which requires additives to make the corn suitable for feed.

Grades two and three corn are suitable for distilling into alcohol and for starch production as well as feed.

Grade 4 corn is generally not suitable for starch, and some distillers refuse to buy Grade 5 corn.

Corn is graded according to its moisture. The less moisture in corn, the better the grade.

Normally, corn is 24 to 40 per cent moisture, similar to last year's yield, according to Glen Slater of the Ontario Ministry of Agriculture and Food office in Alexandria.

He said this year, corn moisture ranges from 40 to 45 per cent.

"We just didn't have the heat this year."

Bruce Munro, owner and manger of the corn-drying business Munro Agromart in Lancaster, said so far this year, 50 to 60 per cent of all the corn he has received is Grade 3.

The rest of the corn he received is of Grade 4 with some Grade 5.

It has been the worst year since 1972, according to Glen Slater of the Ontario Ministry of Agriculture and Food office.

This year's poor yields are accompanied by low market prices.

Markets for Grade 4 is about $90 a metric tonne. Grade 5 corn sells $80 a metric tonne, according to Jean-Guy Beriault, an agent with Canada Ontario Crop Insurance.

He said that considering it costs a farmer about $125 to raise a metric tonne of corn, some farmers are seeing red in their income statements.

To soften the blow, many farmers have crop and market revenue insurance to protect them against a bad crop or too low prices for their yields.

Corn producers from all over Eastern Ontario will be updated on corn prices, grades and insurance policies during an information meeting at the St. Albert Community Centre Thursday night.

Beriault also said market prices for grades four and five corn usually rise in the winter when demand rises, helping farmers regain some losses.

He wouldn't estimate how much higher corn prices may rise.

"It's a crystal ball. Who knows?"

Alexandria councillor apologizes for remarks

'I...didn't mean any offense': McDougall

By Greg Kielec
***News* editor**

An Alexandria councillor has apologized after receiving criticism for off-the-cuff remarks about Chronic Fatigue Syndrome.

Councillor Archie McDougall apologized at a council meeting last Tuesday and took full responsibility for comments he made at an Oct. 27 meeting during discussion about a CFS group's request to fundraise in town.

When the request from the group was read, McDougall commented: "I have that (CFS) all the time," and when asked if he wanted the comment reported, said: "At my age, it doesn't disburb me."

At a meeting last Tuesday night, McDougall said he has never once over his 21 years in public office felt it necessary to reply to the many criticisms thrown this way.

But this time, he made an exception.

"I apologize because the remark should not have been made in any case."

"He is a fine young man, a young man in a profession that I spent most of my adult life in, as a teacher. And I certainly think we would have a great loss if we didn't have him as a teacher."

He said he makes no excuses for the context in which the "essence" of the comments were made, but still maintains the town cannot support every request that comes to the council table.

Filion, who has battled the effects of CFS since 1984, said Monday he is satisfied with McDougall's response.

"That's to his credit," he said of McDougall's apology. "We all say things we regret."

And as painful as it was to see the illness trivialized, he believes it may have brought positive results by raising awareness of the mysterious ailment.

Meanwhile, Reeve Bruno Massie has suggested to avoid such gaffes in the future, such requests like the one by the CFS group should first be dealt with at the committee level.

Massie made the proposal at last week's meeting, suggesting it would help avoid having lengthy public debates over such requests at full council meetings.

McDougall, however, said that still does not exonerate him.

"I don't want to make any excuses. The (comment) has been made. I apologize for it. I certainly didn't mean any offense," he told council members.

The News received four letters complaining about the comments and how they were portrayed in the newspaper. Only three were published because of space limitations.

Filion in his letter to council — the same letter was published in last week's *News* — said "their trivial treatment of a serious illness is a major slight to those of us who deal with it on a daily basis."

"I can forgive your ignorance on a medical subject, but trivializing an illness which causes so much pain and suffering to patients of Chronic Fatigue Syndrome and their families is wrong."

Man charged in police crash

Police have charged a man in connection with an Oct. 21 collision near Dunvegan involving a truck and Ontario Provincial Police cruiser.

About one week after a police investigation, Terrence Quinn, 30, of St. Andrews West was charged for making an unsafe left-hand turn.

Police released information concerning the accident to *The News* last week.

Investigating officer Sgt. Don Eastop of the OPP Long Sault detachment would not provide any details surrounding the charge.

The court date has not been released.

Eastop said details would come up in court if Quinn decided to plead not-guilty to the charge.

Quinn was driving a pickup truck on County Road 24 and tried to make a left turn onto a private driveway when an OPP cruiser collided with the truck while attempting to pass it.

Four people were injured in the accident including two police officers.

Retired zoologist appointed to board

A local man will influence professional standards at Ontario's medical laboratories.

The Ontario Minister of Health, Frances Lankin, has appointed George McKiel of RR3 Alexandria to be a member of the Medical Laboratory Technology Transitional Council.

McKiel, a retired zoologist who is actively invovled in nursing education, is one of more than 12 members from all over Ontario who have been selected to set up a board that will determine the ethical and professional standards of conduct for medical laboratory technicians.

The board is part of a government policy to allow more self-regulation among the medical professions.

Medical laboratory technicians, who test body fluids and conduct other bio-chemical analyses, are currently regulated by the Ontario health ministry and the Canadian Society of Laboratory Technologists.

For about 10 years, the provincial wing of the CSLT has been lobbying the provincial government to set up a self-regulatory body for Ontario's medical laboratory technologists.

Nurses and doctors already have their own boards that regulate ethical and professional conducts among its members.



George McKiel

In October, the health minister appointed a team of about 12 people representing different areas of medical technology and different regions of the province to help set up a self-regulatory board for medical technicians.

A regulatory body should be established within two years.

The board will also cover other medical occupations, such as physiotherapists and dental hygenists.

Meanwhile, McKiel and the rest of the transitional board members will set up some of the ground rules, or protocol, for the self-regulatory board.

McKiel is looking forward to working with the board.

He said he was very pleased when he was told about the appointment in October.

"It will be a challenge," he said.

He said much of his work will be to anticipate the future of the rapidly-changing medical technology fields.

He said medical technologists, who generally have university degrees in chemistry, biology, or bio-chemistry, is becoming very high-tech.

"It's become ever more sophisticated," he said.

"You have to look ahead quit a few years."

McKiel will begin work on the transitional board on Nov. 25 during a meeting in Toronto, where the board will meet about four times a month.

The first meeting will be attended by the health minister.

School bulletin board a sign of the times

Educator talks to students about changing sexual values

By Andre Perrella
***News* reporter**

Californian sex educator Alberta Mazat just has to point to a school bulletin board to show how sexual attitudes have changed over the past 40 years.

On the bulletin board is an article about safe sex, a sight unheard of in the 1950s and an example of how the sexual revolution of the 1960s succeeded in bringing sexuality out of the closet.

"I grew up in an era when it was impossible to find an article about condoms on the bulletin board," Alberta Mazat told Char-Lan District High School students on Nov. 12.

Mazat, the second person to speak to Char-Lan's students this year in the school's on-going program on healthy living, showed how sexuality was shunned in society before the sexual revolution.

Even the word "pregnancy" was taboo in the 1950s she told the high school students.

"There were all kinds of ways to make sexuality no good to talk about," Mazat said.

The sexual revolution changed all of that. It forced sex into everyday conversation.

Also, the revolution shattered myths about sexuality, and the double standards between males and females.

When a woman or teenaged girl got pregnant, it was seen to be her fault.

Pregnant girls were told that they provoked intercourse by the way they flirted or dressed.

No one even thought about the male's responsibility in the pregnancy.



Alberta Mazat addresses Char-Lan District High School students about sexuality.

Girls were told by their mothers and peers that boys had an insatiable desire for sex.

"So we girls had to be very careful," Mazat said.

But the invention of the pill, and innovations in anti-biotics to combat common sexually-transmitted diseases reduced fears people had about sex.

As a result, people no longer felt sexually inhibited.

"The old rules don't count anymore," Mazat said.

"Now you don't have to worry about getting pregnant or getting a sexually transmitted disease."

Women, fed up with the double standard, felt more at ease with being sexual.

Mazat said the sexual revolution was also fueled by the secularization of society. People were attending church services less often, and as a result have been less exposed to Christianity's rigid stand against premarital sex, or sex for any other reason other than bearing children.

Couples, even married couples, began to explore sexuality for its own sake.

At the peak of the sexual revolution, the idea of "open marriage," where couples should feel free to engage in sexual relationships outside the marriage, were catching on world wide.

"Why should a person be restricted to one person in their lives?" Mazat said about the open marriage concept.

And living together was becoming a popular alternative or a pre-test to marriage.

Then, Mazat continued, the sexual revolution's ideals began to show its grim reality.

Open marriages led to broken families and couples who live together before marrying have a higher than normal rate of divorce.

New and deadlier sexually transmitted diseases, such as AIDS, became rampant.

She said AIDS is spreading rapidly among teenagers who have sex just once or twice.

And despite a wide array of contraceptive alternatives, pregnancies did not go down.

"Do you know we have more pregnancies now than we ever had before?" Mazat said.

She blames the media for airing television programs which tend to portray sex without its consequences of pregnancy or disease, and she notes that popular songs contain lyrics about sex.

The sexual revolution has turned sex upside down into something that is little more than a physical exercise.

"We just go through the mechanics of it," Mazat said.

People who began to realize the negative side to the sexual revolution started a counter-revolution to deal with the sexual-revolution's faults.

"We found out that sex by itself, no emotions, no commitment, is not good," Mazat said.

She said it was proven that good lovers are not necessarily the most sexually experienced. Good sex comes from good love.

She said a couple may have terrible sex, "but they never broke up over it."

Single people now prefer to abstain from sex until married.

Open marriages are no longer seen as healthy. Promiscuity is losing popularity.

Nonetheless, Mazat concluded, despite the sexual revolution's shortcomings, it has succeeded in bringing sexuality out into the open.

Men are no longer perceived as being sex-starved. And women are no longer perceived as being disinterested in sex.

And married couples are experiencing a rich sex-life without fear of having babies.

"Sex is a wonderful gift," Mazat said. "It's not given to us just for fun."

Char-Lan Principal Brian Gilmour said he is planning next to have a guest speaker to talk to students about substance abuse.

Nothing has been finalized yet.

Glengarry Memorial Hospital

Board briefs

The following are among the items discussed by the Glengarry Memorial Hospital board of directors meeting held Thursday, Oct. 22, 1992.

Drug charge

The hospital's medical committee has decided to begin charging for drugs dispensed at the hospital emergency department.

Dr. Claude Nadeau, GMH chief of staff, said the implementation of fees will save the hospital a lot of money, but it will not negatively affect patient care.

French services

The French Languages Services committee has recommended the hospital implement a French Language Services Plan.

It was suggested that board members think over the plan and vote on it at the next meeting. A speaker on the issue may also be brought in to brief board members.

Lending support

The board passed a resolution by Jacques Joly supporting the Ontario Hospital Association's protest over planned Worker Compensation Board fee hikes.

Chief Executive Officer Jerry Adams said the worker board wants to hike its fees three per cent, a move which will have a major adverse affect on hospitals.

The motion by Joly concurs with a resolution passed by the OHA protesting the planned hike.

Pastoral care

The hospital will utilize one of its rooms for pastoral care, as soon as the room becomes empty, according to CEO Jerry Adams.

The room will be the temporary pastoral care site — likely for about a year — until a permanent one is established with the implementation of the hospital's ambulatory care proposal, Adams said.

Congratulations

Dr. Nadeau was congratulated by former chairman Edgar Tourangeau for reaching the 25-year-service plateau in the medical profession.

Tourangeau also wished Nadeau many more years in the profession.

Bad timing

CEO Adams complained about the timing of a request by Alexandria council asking the hospital disconnect its roof leaders from the town sewer system.

In the letter, the town has given the hospital 30 days to disconnect the leaders which drain water off the hospital roof. Other businesses are being forced to do the same.

Adams said the hospital will be forced to get between hospital ceilings to reroute pipes and dig trenches before the ground freezes to drain the roof water into the lake.

Alexandria Mayor Jean Paul Touchette, a member of the hospital board, said the town is merely passing down instructions from the Ontario Ministry of Environment, which is forcing the town to cut down its sewage system intake.

"My only comment is the timing isn't very good," replied Adams.

One more month

The hospital should learn in December how much more funding it will receive from the Ontario Ministry of Health, said Board Chairman Sam Sultan.

Sultan said he was also told at a recent hospital conference that it is not realistic to expect more than a two per cent increase in funding for the 1993-94 budget year.

The reason for the small increase is Ontario's poor economic situation, which has forced MOH officials to downsize expectations for hospital funding, Sultan said.

Local input

A better reflection of small hospitals from the south of Ontario is needed in the Ontario Hospital Association conference's small hospital seminar, according to CEO Adams.

The session at the recent convention dealt with small hospitals mainly from up north, which are much different than small hospitals in the southern portion of the province, Adams said.

He said he has already discussed getting the seminar oriented more for southern hospitals, which generally have more staff and are closer to referral centres than northern hospitals, for the next convention.

More heads are much better than just one

The closure of Courtalds in Cornwall is a devastating loss for not only that city, but to the economy of Glengarry as well. In fact, it is likely to send direct and indirect economic reverberations throughout the SD&G area for some time to come.

Glengarry County's economy is tied to Cornwall, with many residents here commuting to the seaway city daily for work. Just as important, Cornwallians trek to the commercial areas of the county for drives, dinner or to shop. This activity adds much-needed revenue to gas stations, restaurants, craft shops, and other commercial operations. Glengarrians similarly spend time in Cornwall, and the communities have historically benefitted each other.

The Courtalds closure will mean discretionary spending for over 300 vital residents of Cornwall will dramatically decrease, though consumer cutbacks have been felt already. The recession eroded the confidence of local buyers much in the same way it has done throughout the province and across Canada.

The point is, these series of plant closures are, in fact, a *regional* problem, not Cornwall's alone. City officials in Cornwall, in their most difficult task of trying to help stem the hemorrhaging — though it's far from clear exactly what direct actions they alone could take to resist the tide of global economic forces — should remember they have the resources of other area municipalities they can use.

Extending this idea, a regional conference on Cornwall's economy would seem in order. Cost would not be much of a factor, since the city and satellite municipalities in the three counties could split the liabilities.

What would the conference achieve? For one, it would give a broad airing to people with ideas, people who may now not have an audience through other means other than the letters to the editor section of their newspaper. It would also draw talent together, and form the basis of future relationships between the city and its country neighbors. It was tried with the joint chambers tourism association, but the mandate of that committee may have been too narrow for it to succeed.

The conference would also be a chance for industrial leaders with the inside track on global trends to shed light on what the area can expect in the future. Seminars and workshops using successful business representatives as leaders and speakers could form the basis of hands-on sessions which would directly benefit participants.

Finally, it would be an opportunity for representatives from all levels of government, from all communities in Cornwall's trading area, to simply listen. The unemployed, the chronically poor, the victims of this recession: they all can contribute new perspectives and new dimensions to what is happening, and what may continue to happen as the world grapples with these times.

Out of the conference, which would doubtless be covered extensively by the region's media, a basis for action could be constructed. Perhaps a new variation on existing programs and departments — economic development and tourism to name two — could be examined.

But most significantly, the conference would represent a united effort, formal recognition that Cornwall is not alone in finding solutions to the hard times it is continuing to experience. As the world's continents form giant trading blocks, so too should there be a view to forming regional bonds.

Two heads are truly better than one.

Province should consider needed projects

There's something about the recent announcement from Alexandria — that it intends to tap into $450,000 in ''left-over'' government funding for a seniors centre — that just doesn't make sense.

First of all, there is the obvious question of the provincial government having this amount of money left over from its budget, while it simultaneously is struggling to cut spending.

Then there is the issue of need. A lot of government money has gone into seniors facilities and housing in the area in the last few years. This has been spent at a time when the town can't get a reasonable subsidy from the environment ministry to improve an overburdened sewage system, so critical if the town is to grow in the future.

This is not to say the seniors centre would not be a welcome addition to the town, particularly if funding came from the province. And there is a certain cynical sense in the argument, ''well, if we don't spend it here, somebody else will.''

But in these tight times, it's plain moronic for the province to spend taxpayers money on projects that are not immediately and urgently required. Overtaxed and damaged sewers in Alexandria are now producing an environmental and economic mess. If the province has any ''left over'' dollars, then it should be putting it where it will do the most good.

The Glengarry News

Kevin E. Macdonald
President

Joe Banks
Publisher

Greg Kielec
Editor

Lindsay Cameron
Advertising Manager

Published Wednesdays by *The Glengarry News Limited* at 3 Main St. S., Alexandria, Ontario K0C 1A0. Address all correspondence to Post Office Box 10, Alexandria, Ontario K0C 1A0.

Telephone (613) 525-2020, 525-3271 or 347-7586

Publications Mail Registration No. 1302

Subscription Rates: $26.00 (plus G.S.T.) per year within 40 miles of Alexandria; $39.00 (plus G.S.T.) per year in Canada beyond the 40 miles and in centres with door-to-door postal delivery; $85 (plus G.S.T.) per year outside Canada.

Single Copy 65 cents (G.S.T. included)

Member of the Audit Bureau of Circulation, The Canadian Community Newspapers Association, The Ontario Community Newspapers Association, the Ontario Press Council and the Glengarry News Press Council.



Making sense of who we were

After Thoughts
by Joe Banks



The past — some people experience trauma trying to forget it. Still others devote their entire lives to uncovering it. It is the irony of what we were and what we have become, as a nation and as a people.

The furor which erupted over CBC's airing of ''The Valor and the Horror'' — the three-part series detailing Canada's involvement in some controversial segments of WW II — is an engrossing debate which raises this irony has risen to new levels.

There are many dimensions to it — including the propriety of CBC in criticizing the series in the wake of an historian's report — but it boils down to a wide difference in perspective. On one side, the program's writer/producer, who interpreted some bombing raids on German cities as ''murder,'' and on the other, historians and war veterans, who point to several inaccuracies and the slant of the series as evidence of its bias.

It's an example of what happens when we try to fit the round peg of modern perspectives into the square hole of the truth. The two don't make a neat fit. Try as we might, we cannot personally understand the thought processes of the people and their era we attempt to examine years later.

Unless, that is, you share a Sunday afternoon with someone like Williamstown's David Anderson, in the richly historic Bethune-Thompson House.

David, who rents Ontario's oldest residence with his family from the property's owners, the Ontario Heritage Foundation, lives history himself, surrounds it, breathes it and works in it. He is a w alking Loyalist/Nor'Wester historic encyclopedia, who knows every nuance behind the house and can interpret them in intricate, fascinating detail. He is also a major county-wide asset as president of the Glengarry Historical Society.

But beyond this, David makes sense of the times, and the factors that went into the rationale for instance, of why the Bethune-Thompson House came to be built in this particular area of Ontario on the banks of the Raisin River, ''two leagues'' from the St. Lawrence River. As simple as those reasons may be historically, there were personal references that went into that decision as well.

All of what he has to say about Williamstown's most famous United Empire Loyalist, Sir John Johnston, is rich, and it would take much more space here to come close to scratching the surface of the life of this grandly historic Canadian, and all of the other Loyalists and Nor'Westers who played such a vital part in the North West Company and hence the pioneer development of Canada.

Besides, I wouldn't want to spoil your own experience with David, who is available Sunday afternoons for tours such as the one I took. Suffice to say here that, as a student of those times, he can talk with confidence, for instance, about why the men of the day bit off the end of their clay pipes (found in the river near the landing) or why the literacy rate among Glengarrians in the days of the Loyalist landings was two per cent.

The ways of life that would seem backward, harsh or even brutal to us, were not only acceptable, but considered necessary in those days. That fact can blur the lines between the sanitized view of history, and the truth.

Glengarry is indeed fortunate to have an individual of David's calibre to remind us of this. The makers of ''The Valor and the Horror'' and the CBC should have been so lucky.

Party politics in Alexandria

News to me
by Greg Kielec

Merry Christmas Alexandria Police Auxiliary.

If they are lucky, police auxiliary members will at least receive season's greetings from Alexandria council members this year. But even that is not guaranteed.

What is known for sure is that they won't get to attend the ''official'' council-sanctioned Christmas party.

Why, you may ask, are these fine men and women not allowed to attend the Alexandria (the town) party? It is because they are volunteers.

Council members get paid for what they do around the council table, like deciding who can and cannot come to the ''staff'' Christmas party, so they are not considered volunteers.

Now, if they were not being paid for the work they do, two Tuesdays a month, trudging to the chambers through rain, sleet or snow, they obviously would be ineligible to attend the party.

They would be volunteers. As you know, volunteers cannot attend the town Christmas party. Only paid staff members can attend.

But why are not the police auxiliary members paid for the work they do every month supplementing Alexandria's police force?

They are not paid because the town cannot afford it.

In fact, judging by actions over the past year of the town's three-member (formerly five member, but reduced to three members to cut costs) it cannot even afford its full-time force.

This leads to some interesting questions, like:

(1) If the town cannot afford to pay its police auxiliary, how can it afford to pay council members for the numerous council and committee meetings they attend?
(2) If the town cannot afford to send 10 volunteer police auxiliary members to its party, how can it afford to send nine paid council members to this annual shindig?
(3) And if money is not the issue, why not pay the auxiliary members so that they will be considered part of the staff and therefore eligible (like council members) to attend the party?

Mayor Jean Paul Touchette was correct when he said the party is good public relations. (Not that good public relations should only come once a year.)

But if there is an area where council needs to improve its public relations the most, it is with its beleaguered and besieged police force, which has almost spent as much time fighting politicians as it has fighting crime this year.

Council missed a golden opportunity to do some fence-mending with its police force, to extend an olive branch to show that at least someone in the Alexandria political world cares about their boys (and girls) in blue.

But it is not too late to start planning for next Christmas.

Is time and money being wasted?

That's Life
by Lesley Cadham



We used to think of garbage as something that went down to the end of the driveway on Mondays and Thursdays. That people would one day pull their hair out of their heads over used bandaids, breadcrusts and empty cereal boxes was unpredictable.

But Kenyon Township council has excellent reason to pull their hair out. For more than two years, the township has been trying to obtain an Emergency Certificate of Approval from the Ministry of the Environment (MOE), so that it can continue to operate its waste disposal site within the law. *Two years.* The site, which has a limited lifetime, may be closed by the time the two municipalities have waded through the red tape.

Municipalities need approval from this most powerful Ontario ministry to operate waste disposal sites. Kenyon had the ministry's blessing to accept waste from its own population — roughly 3,000 people — at its Dunvegan and Apple Hill sites.

Meanwhile, back in Maxville, the ministry deemed the site exhausted and closed it down.

Kenyon, being a good neighbor, opened its gates to the small municipality with the informal agreement that Maxville would help Kenyon fight fires in the village area. I strongly support the barter and exchange system.

Of course, Kenyon then was no longer accepting garbage from 3,000 people. It was closer to 4,000. It took the ministry more than three years to point this out.

Technically, Kenyon could then have been fined for being in contravention of the law, but the ministry allowed the garbage disposal to continue on good faith, because the township agreed to embark on what was to become a lengthy sojourn into obtaiing an Emergency Certificate of Approval.

Most unfortunately, the ministry does not simply send down a couple

(Continued on page 5)

Dílcas gu Brath

Gaelic seers

Highland Paths

by Ken McKenna

The Highland Gael has always had a reputation for seers, those people who seemed to have an ability to see into the future and foretell events. Even the Irish Gaels recognized the ability of their Scottish cousins in this regard.

In ''MacBeth,'' Shakespeare has the three witches foretelling what good and evil will befall the unfortunate future king. Although Shakespeare was not aware at first hand of the Gaelic way of life, he knew that ''second sight'' was a well-known attribute of the Highland Scot.

The seer was generally uncomfortable with this strange ability, never seeking to have it known except to a few and only reluctantly prophesying when pushed to it. The Highland seer, unlike the fortune-teller, never sought out those to whom prophesies may have referred and never accepted any form of payment. Often the gift of second sight was looked upon more as a curse to those who seemed to possess it.

We all know of things that cannot be explained logically, of coincidences such as thinking about someone and having a phone call from that same person within a short time. Life is full of such occurences.

Is there such a thing as extra-sensory perception? The modern world does not seem to be the place for the supernatural, and we prefer a rational explanation to what our ancestors thought of as a perfectly natural, if inexplicable, vision or unreal sight.

The Brahan Seer

Kenneth MacKenzie was a farm laborer at the MacKenzie castle of Brahan in Ross-shire in the first half of the 17th century. According to legend, he received the gift of prophesy as a child. Many of his predictions have been passed down. Some of them have come true, some of them have not (or not yet!)

He offended the Countess of Seaforth who had him burned at the stake as a witch. Before he was executed he uttered his most famous prophesy: ''I foresee the doom of the House of Seaforth. I see a chief, the last of his line, and he is both deaf and dumb. He will be a father to four fine sons, but he will follow them all to the grave. He will live in sorrow and die in mourning, knowing that the honors of his line are extinct and that no MacKenzie will ever rule again in Kintail.

''The last of his possessions shall be inherited by a widow from the east who will kill her own sister. As a sign that these things are coming to pass there will be four great lairds in the days of the last Seaforth.

''MacKenzie of Gairloch shall be hare-lipped, Chisholm shall be buck-toothed, Grant shall be a stammerer and MacLeod of Raasay shall be an idiot. These four chiefs shall be allies and neighbors of the last Seaforth and when he looks around him and sees them he will know that his broad lands shall pass to strangers and that his race has come to an end.''

One hundred and fifty years later, the prophesy was fulfilled. The last Seaforth became deaf as a child and never spoke again. Although most of his communications had to be in writing, he raised a regiment, was created Baron Seaforth of Kintail, was Governor of Barbados and in 1808 was made a Lieutenant Colonel.

He had four sons, the eldest of whom died in infancy, the second at an early age, the third in 1814 and the youngest in 1813. His daughter Mary was the widow of Admiral Hood. She later married a Stewart from the eastern Highlands and inherited Brahan. She was driving a pony trap when it overturned, killing her sister.

In 1815 Lord Seaforth himself died, the last of his line. All the remaining lands were sold, the Isle of Lewis, Kintail and even Brahan castle of which nothing now remains. And the four lairds of Chisholm, Grant, Raasay and Gairloch were all deformed in the way foreseen by Kenneth MacKenzie.

(Continued on page 5)

Letters to the editor

Apathy could aggravate AIDS problem

To the editor:

I can hardly believe that Joe Banks wrote what he did in his Sept. 16 article on AIDS. The argument of the piece, as I read it, was that talk of the epidemic spreading beyond the "men in the high risk group" (by which I assume he means gay men) amounts to myth, and that public attention is being diverted from the "true killers" of us all.

There is so much nonsense and danger in this argument that I find it hard to know where to begin.

There is no doubt that other things kill more people than AIDS — car accidents, suicide, heart disease, traffic accidents. Cancer is a particularly tragic affliction, and I know full well how much medical treatment and volunteer energy has been required for the care of Glengarrians suffering with it. In recent times, there have been serious questions raised about the treatment of women with breast cancer, and thought-provoking charges that in this as in other cases, women often get short-changed by the medical profession.

But those other more potent killers have been around for a long time, and have received extraordinary research attention for decades. I clearly remember in the mid'1960s that the American government declared "war" on cancer, granting it more research money than any disease had ever obtained. In the years since then, enormous public and private money has gone into cancer treatment and research, as well as into public education programs to reduce smoking. As for whether sufficient public education campaigning has gone into warning people against smoking, can there really be a single Canadian who does not know that there are serious hazards associated with tobacco? When Mr. Banks suggests that we are "overlooking" the seriousness of lung cancer, I don't really understand what he is saying. I am not saying that we are spending enough on cancer, or that we are spending it wisely, but it is simply not fair to say that it has played second fiddle to spending on any other disease over the long haul. And it is certainly unfair to blame inadequate spending for cancer on AIDS!

Your argument about public money for AIDS detracting from cancer treatment also misses the overlap between the two. Much of the medical research on AIDS deals with the immune system and its vulnerability — an issue of critical significance to cancer research. In addition, the public money that has gone into prevention campaigns (ads about safer sex, condom distribution, needle exchange) is enormously cost effective money, compared to the costs associated with treating additional patients.

Sure, there may now be relatively a lot of research money going into AIDS, but the epidemic has been around Canada for only a decade, and governments have been paying serious attention to it for only a few years. Despite the deaths of hundreds of Canadians, it was only in 1986 that governments in this country put in more than trifling amounts of money to combat the spread of HIV. Most government research money comes from the federal government, and it was only in 1988 that substantial federal research money was poured into AIDS.

For you to argue that AIDS funding comes at the cost of more important "killers" is insultingly ignorant of the frustrations experienced by AIDS activists all over the country in trying to convince politicians and officials to take the disease seriously. If in 1981 an entirely new form of cancer had suddenly started to kill young heterosexuals in rapidly escalating numbers, do you really think it would have taken until the end of the decade for public officials to treat it seriously?

By the time public officials woke up to AIDS, there were legitimate fears about the spread of HIV, not only among "high risk groups," but beyond. Early in the epidemic, Edinburgh health officials learned that once HIV infection entered into the world of intravenous drug users, it could spread like a grass fire. In more recent years, the Americans have faced an epidemic that has moved significantly beyond gay men and into disadvantaged areas of a number of cities.

Three-quarters of Canadians diagnosed with AIDS since 1981 have been gay men, but that figure is slowly declining. There are slowly increasing numbers of IV drug users, women, and natives with HIV and AIDS. The numbers may still be relatively small, but one of the challenges facing public health educators is that these are not cohesive populations in which safer sex messages can be easily spread.

I don't think you intended to do this, but your article implies that AIDS really isn't important for Glengarrians — it has to do with "other" kinds of people in it. There are Glengarrians at risk because they belong to one or another of those high risk groups. There are also other Glengarrians at risk over the long term if public education programs fail to convince people that AIDS is not just a problem for gay men and drug users. AIDS and HIV may not appear to be everyone's problem now, but if people act according to your message, it will eventually be everyone's problem.

David Rayside,
Toronto.

Valor and horror makers lauded

To the editor:

The fact that my only brother and I served throughout the North-west European campaign should entitle me to comment on the Senate witch-hunt of the outstanding CBC war documentary "The Valor and the Horror" and the craven collapse of CBC management under criticism.

If my classmates from Cornwall Collegiate who never returned from the war are in any way aware of our world today, their reaction would be: "Thank God after fifty years someone dares to tell the truth about the organized confusion of the Canadian war effort and its appalling waste of men and material."

From my cursory exposure to other forces, my impression is that the Yanks were worse, but the Limies and Jerries couldn't afford such prodigality.

The bombing of Caen was criminal and counter-productive, and from what I have read the bombing of Dresden was worse.

The expenditure of two years industrial effort of Canada, U.S.A. and Britain and the wastage of a generation of its youth didn't materially reduce Germany's war production, and certainly didn't destroy its morale.

The heirs of Hitler have inherited the Russian Empire and control Western Europe. Japan entered the war for the raw materials of Manchuria. Today she controls the Pacific and owns much of North America west of the Rockies.

But for Roosevelt's assinine policy of "Unconditional Surrender," a concession to Stalin, Churchill would have given every encouragement to Admiral Canaris, Rommel and the anti-Hitler rebels, thus ending the war a year earlier, saving thousands of lives, including many of Europe's Jews.

In his biography, Churchill describes his participation as a young Hussar subaltern in the last great cavalry charge in war at the battle of Omdurman.

He concludes "In my youth, war was cruel but magnificent; today war is cruel but squalid."

My war was today's war.

Grant Campbell QC
R.R. #1, Williamstown

Time and money wasted

(Continued from page 4)

of officials on a Wednesday afternoon to decide whether there's enough room for another truckload of trash a week.

Obtaining a certificate means delving into the dreaded world of red tape; into a lengthy and complicated process that includes the costly hiring of engineering consultants to study the site and eventually into a very expensive hearing. We're talking maybe $300,000 — about $75 per resident — for the whole process, though this figure has not been confirmed.

The reality led Kenyon and Maxville into reaching a formal agreement to share the cost of seeking the coveted certificate.

Kenyon continued with the plan, under the impression that it would receive grants to offset costs; even to help pay for work that has already been done.

One day, news that grants would not cover money already spent dribbled in, then came the double-whammy: There would not be any money for Kenyon this year.

Almost $60,000 has already been spent.

There was no hair-pulling or table-pounding in front of the media, but I suspect that it went on somehwere, perhaps at the committee level.

To add insult to injury, Kenyon cannot seem to stop the consultants from doing work or billing them for it, even though the firm has been asked to put a halt to both.

Maxville has spoken to local MPP Noble Villeneuve and he has agreed to talk to the MOE deputy minister in hopes of straightening things out.

Kenyon council members have admitted their confusion regarding the entire matter, and have more than once expressed plans to follow the Emergency Certificate of Approval trail back two years to put everything into perspective.

Considering the amount of money that could theoretically be spent, and the possibility that Kenyon Twnship residents will one day want to know why it cost them money to dispose of Maxville's waste, I say this is an excellent idea.

Glengarry Gaelic seer

(Continued from page 4)

A Glengarry Seer

Renowned fiddler Donald Joseph MacPhee of MacPhee's Bridge had a great-aunt who used to tell of a recurring dream in which she saw a bòcan, a spectre, with one huge blazing eye, coming through the woods on the north end of the farm. Many years later the first railway was put through at that very place.

There is the story of Alasdair Mor na Bòchdan, the MacDonald who was haunted by the devil in the form of a dog, which is sung by the Brigadoons and recorded by them.

There must be many more such tales still remembered in Glengarry. If any readers know of any stories of the supernatural to do with Glengarry, please send them in to Highland Paths.

As the old Highland lady said when she was asked if she really believed in the "little people" that were said to live in her garden: "Of course not! But they're there just the same!"

Next time: The Ticonderoga Vision.

PEDIATRICIAN
Dr. E.J. Pinter and Associates are pleased to announce the return of
DR. JULIA GUYLAS
Thursday, November 19, 1992
Check Ups
Well Baby Care
Illness
Children's Diseases
Adolescents
Consultations
Please call for an appointment:
525-2277
46-2c
83 Bishop St. Alexandria, Ont. K0C 1A0

WATCH REPAIRS GUARANTEED
HAVE YOUR WATCH FIXED BY A PROFESSIONAL
If you require a watch while yours is being repaired, we will gladly supply one for you
Repairs are completed within 10 to 30 days.
Repairs to all gold and silver jewellery requires 10 days.
Subject to availability of parts
We carry batteries for WATCHES, CALCULATORS & HEARING AIDS
All this and more at
DESROSIERS & HOPE
JEWELLERS & GIFTS
49 Main St., S. 525-2339

ALEXANDRIA FOOD TOWN
Proud To Be Your Neighbour
Denis and Pierrette Lefebvre, props.
64 Lochiel St. 525-5414
Hours: Mon.-Wed. 8:30 to 6:00
Thurs. & Fri. 8:30 to 9 p.m.; Sat. 8:30-5:30
FREE Delivery in town limits on orders of $20 or more
SPECIAL FEATURES
See Our Flyer For Even More Savings
Offer expires Saturday, Nov. 21/92
Prince Edward Island POTATOES 50 lb. bag 3.99
Food City FRUIT DRINKS 3x250 ml 50¢
Prod. of Canada, No. 1 CARROTS or COOKING ONIONS 2 lb. bag 50¢
Mary Miles Sliced Sandwich MEATS 175 g 59¢
Mary Miles Pork & Beef SAUSAGE lb. 99¢
Food City ENGLISH MUFFINS Pkg. of 6 50¢

VIAU'S LADIES WEAR
(Chez Colette)
SAVE... SAVE... SAVE...
ON YOUR CHRISTMAS SHOPPING
We're still celebrating our
25th ANNIVERSARY
NO GST
NO PST
THURSDAY and FRIDAY
Nov. 19 and Nov. 20
9 a.m. to 9 p.m.
In-Store Merchandise Only
VIAU'S LADIES WEAR
(Gift Certificates Available)
Mon., Tues. 9 to 6; Thurs., Fri., 9 to 9, Wed., Sat., 9 to 5
Green Valley Lots of Parking 525-2992

Jenny William
Country & Traditional Gifts and Decorating
Opening Sale
Monday, November 23 to Friday, December 11
50% OFF All Existing Fall Stock
(excludes antiques)
Drop in and see us
A Country Store With Country Prices
14 Main St. South
Alexandria
525-4158

JACK DELANEY'S
in WILLIAMSTOWN
SATURDAY, NOV. 21
9 p.m.
MIKE McANANY
For your enjoyment
WING NIGHT
Thursdays 6 p.m.
15¢ a wing
Williamstown 347-3040

ALEXANDRIA FOOTWEAR FACTORY OUTLET
OPEN TO THE PUBLIC
Come in and Walk Away With
INCREDIBLE SAVINGS
On Women's and Men's SHOES and BOOTS
FACTORY SECONDS, END OF LINES, FACTORY DEFECTS AND CANCELLATIONS — GREAT DEALS
HOURS: Thursday, 4 to 9 p.m.; Friday, 4 to 9 p.m.; Saturday, 8 a.m. to 5 p.m.; Sunday, 11 a.m. to 5 p.m.
CNR Tracks
ALEXANDRIA FOOTWEAR
McDougall St.
Macdonald
Main St.
Alexandria
N
ALEXANDRIA FOOTWEAR FACTORY OUTLET
300 Macdonald Blvd. Alexandria, Ont.
"The Industrial Park"
613-525-4220

Police arrest man found in a stolen truck

Police Briefs

Police arrested one male and are looking for another after a stolen truck went into a median on Highway 401 near Cornwall early Thursday morning.

Dwayne White, 18, of Kingston was charged with being in posession of a stolen vehicle after the 1989 Ford pickup truck he was riding in ended up in a median while fleeing from Quebec revenue officials.

Ontario Provincial Police officers found White in the truck after being notified by Quebec authorities that the vehicle had entered Ontario on Highway 401.

The canine unit was called to search for the driver who had fled into the bush, but no one was found and no cigarettes were found on the truck.

White is to appear in court in Alexandria on Nov. 19.

Goods stolen

Electronic and other goods were stolen during a burglary near Williamstown last week.

A television set, radio, telephone answering machine, gold chain and other jewelry, two 35mm cameras, and three bottles of wine were stolen when a window was entered at a Loyalist Road home sometime between 5:15 and 7:30 p.m. Nov. 14.

Police have not yet totalled the value of the goods stolen.

Public asked to provide information about theft

Crime Stoppers is asking the public for help in solving a break and enter and theft that occurred two weeks ago in Charlottenburgh Township.

More than $1,000 worth of communications equipment and electronic goods including a satellite receiver, a video descrambler, an antenna controller and receiver, an RCA television remote control, and a Panasonic VCR were stolen when a Purcell Road home was broken into sometime during the evening of Nov. 3.

Anyone with information on this or any other crime may be eligible for a cash reward of up to $1,000.

Call Crime Stoppers at 534-5477 or toll-free at 1-800-265-8477.

All calls are deemed confidential.

Counterfeit bills

Two fake $20 Canadian bills were passed at an Alexandria bank last week.

A counterfeit $20 bill was first passed on Nov. 12, and another one was passed the next day.

The bills were faded in color and looked as if they were color photocopies of a real $20 bill.

No one has been charged.

Car stolen

Police still have not found a car stolen last week while parked in Alexandria.

A 1990 Ford Tempo was stolen sometime between 7:30 and 10 p.m. on Nov. 15 while parked outside the Glengarry Sports Palace.

Police say the car doors were locked and there were no keys in the car.

Winter parking

Alexandria Police Chief Paul Deveau would like to inform the public that winter parking restrictions are in effect.

Between Nov. 15 and April 15, 1993, parking is prohibited on Alexandria streets between 1 a.m. and 8 a.m.

Cars will be towed away if obstructing snow removal.

Lochiel Township

Council Briefs

The following are among the items discussed by Lochiel council at its regular monthly meeting Nov. 10.

Dalkeith champions

Lochiel council learned that Dalkeith residents are champion readers with the huge county library circulation figure of 13,876 books devoured in 1991.

In contrast Glen Robertson branch library circulated 1,934. Larger branches than Lochiel, like Ingleside, circulated only 10,750, and Maxville only 6,894.

Largest circulation areas in the 22-branch United Counties library system were Alexandria with 27,236 and Morrisburg with 24,000. County libraries spent $765,692 in 1991 with $427,825 going for staff salaries, and $80,945 for books.

Neighborhood Watch

"Let's get this show on the road before freeze-up," urged Reeve Ron MacDonell, as council decided to order 15 Neighborhood Watch signs to be posted along township roads.

Residents contributed $500 to a fund to finance the signs which cost $43 each.

Fire coverage

Lochiel council switched fire service coverage of the Gore Road area adjacent to Quebec, from the Ste. Justine Fire Department to Alexandria Fire Department.

Council decided on the change because Ste. Justine Fire Department asked for a $4,000 standby fee that they had not charged in the past. The fee would cover extra insurance Ste. Justine needed to send equipment outside of Quebec.

Councillor Peter MacSweyn pointed out, "we just contributed to a new tanker for Alexandria Fire Department — we should use it and they have the men and equipment standing ready at all times."

MacSweyn said, "Alexandria men know all the back roads to get on site quickly, and these days if you can save the surrounding buildings at a fire you're doing a good job."

Building and accounts

Bulding permits totalling $84,000 were applied for during October in Lochiel township, with a total of $1.3 million permits granted so far this year. Most of the permits were for farm sheds, garages, barn renovations and vehicle storage.

Council approved a roads costs of $138,855 for October, general accounts of $13,339, community well costs at Glen Robertson of $303, recreation costs of $19,055, a social centre payment of $843, and community policing payment of $38.

ATTENTION HOMEOWNERS
Have the history of your property beautifully illustrated on parchment paper suitable for framing.
A "Family Tree" of your land.
The same research services used by lawyers is now available to you.
The gift idea as unique as you
For more information contact:
KIBBY LUTZ
McKinnon Road
GREEN VALLEY
Ontario K0C 1L0
(613) 525-4812
44-4p

BEREAVED FAMILIES OF ONTARIO
CORNWALL
SERVING THE 3 UNITED COUNTIES
SUPPORT AND SHARE NIGHT
THE SECOND THURSDAY OF EACH MONTH
AT THE C.C.V.S. School, in the LIBRARY — 7-9 p.m.
437 Sydney St., Cornwall — 936-1455
YOU ARE NOT ALONE....WE SHARE THE PAIN!

NOVELTY T-SHIRTS
(Sizes Large and Extra-Large
6.99 or 2/12.00
(reg. $9.99 ea.)
Perfect For Christmas Gifting
Much T's
124 Pitt St., Cornwall 936-2789

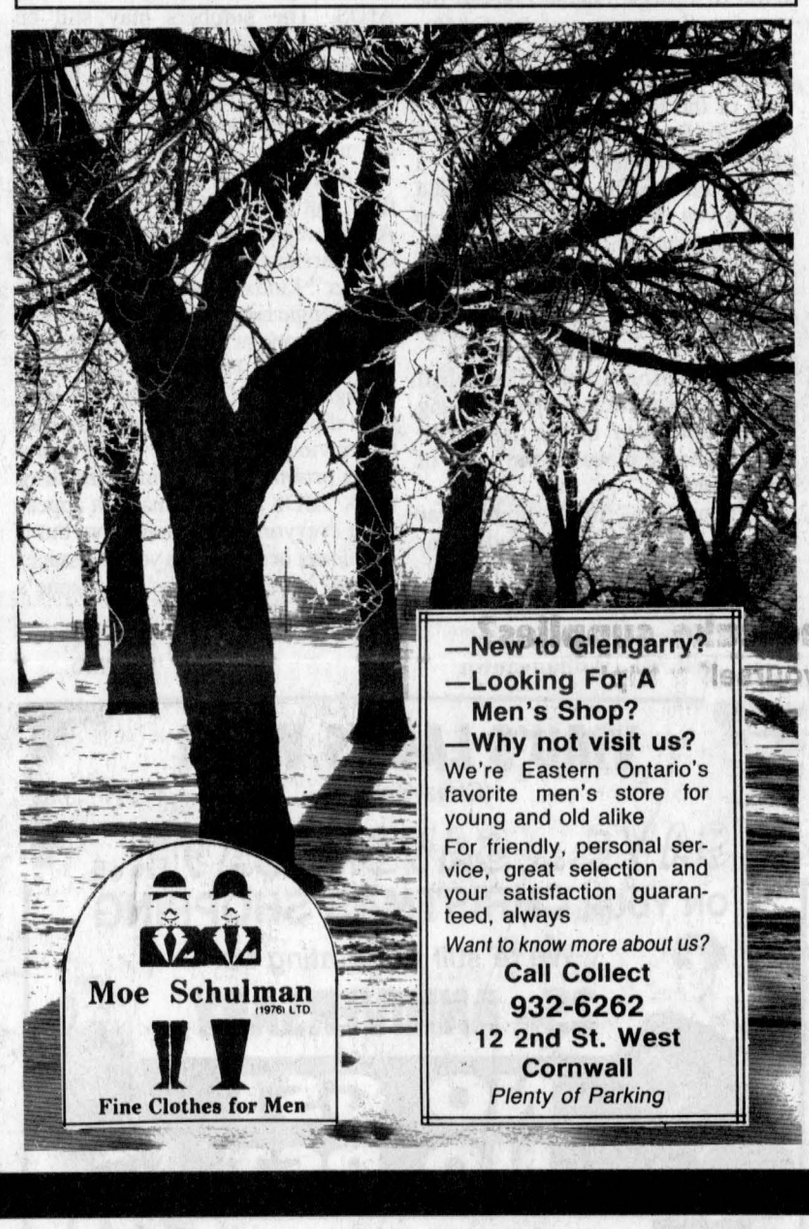



OUR CLASSIFIEDS WORK!



Winter Buyer's Dividend

Now's the time to climb aboard and save on new hay, forage and lawn and garden equipment for next spring. It's Ford New Holland's **Winter Buyer's Dividend** and it's going on now! Come on in and make your best deal. Then, we'll give you a big Ford New Holland **Winter Buyer's Dividend** to apply toward the purchase price of all eligible equipment:

- **RAKES/ MOWERS/ TEDDERS**
- **MOWER-CONDITIONERS**
- **ROUND BALERS**
- **SQUARE BALERS**
- **THROWERS**
- **BALE WAGONS**
- **FORAGE BOXES**
- **FORAGE HARVESTERS**
- **LAWN AND GARDEN RIDING UNITS**

These are savings you can't afford to miss, so don't horse around! Hurry in before February 1, 1993 and get a jump on big dollar dividends. The earlier you buy, the more you save! Savings like these won't last long, so stop in and see us for details now – during **Winter Buyer's Dividend!**

FERNAND CAMPEAU
Et Fils Inc.
Dalhousie Sta.
(515) 269-2737
Ford FORD NEW HOLLAND

A message for all women

No one has the right to hit or threaten you. No matter who hits you - husband, partner, boyfriend, father or brother - the LAW is the SAME.

Assault is a crime

You are not the only one.

It is estimated that 1 of every 10 Canadian women is assaulted by a man she lives with.

Here's what you can do.

1 Call the police

Cornwall	932-2110
Alexandria	525-5555
St. Regis/Akwesasne	575-2893
Ontario Provincial Police	1-800-267-2677 (No charge)
24-Hour Emergency Service By TDD/TTY (Telephone for the deaf only)	1-800-267-2671 (No charge)
O.P.P.: Lancaster	347-2449
Long Sault	534-2223
Maxville	527-2124
Morrisburg	543-2949
Winchester	774-2603

- **Tell them it's an emergency.**
- **Tell them the complete story.**
- **Show them all the bruises and wounds.**
- **Ask them to take pictures of your injuries.**

The police are there to help and protect you. If you are hurt, ask them to drive yu to the hospital. If you don't feel safe in your home, ask them to drive you to a safe place.

The police will lay charges against anyone who assaults you.

2 Find a safe place

You can stay with a friend or relative, or you can get emergency housing for you and your children.

BALDWIN HOUSE	938-2958
	1-800-267-1744
Outreach	938-2958
Sexual Assault, Outreach Counselling	938-7000
LA MONTÉE D'ELLE	525-5338
	1-800-461-1842
Outreach	525-5345
NAOMI'S FAMILY RESOURCE CENTRE	774-2838
	1-800-267-0395
Outreach	774-0277
MOREAU PLACE (under 21 only)	932-0829

3 Get legal advice

Knowing your legal rights can help you protect yourself against assault. You will need legal advice about:

- protecting yourself
- laying charges
- custody of the children
- financial support from your partner for you and your children.

for legal advice call

Legal aid duty counsel	933-7500
Legal aid	932-4756
S.D.&G. Legal Clinic	1-800-267-2434
	932-2703
Lawyer Referral Service	1-800-268-8326

4 If you need money

Call the Social Services office for your area.

City of Cornwall	933-6282
	933-6283
	933-6284
St. Regis/Akwesasne	575-2015
United Counties:	
Stormont and Dundas	933-7909
Glengarry	525-3524
Family Benefits	932-3381

5 Counselling for you

You may want to stay with your partner. There are other women who feel the same. Whether or not you stay with your partner, you can get counselling or support. Call:

Family Counselling Centre	932-4610
Mental Health Services	
Cornwall General Hospital	932-3300 ext. 278
Emergency	932-3000
Tri-County Mental Health Services	
Bilingual Psychology Program	**932-9940**
Community Psycho-geriatric Service	
Community Outreach Adult Program	
Baldwin House	938-2958
	1-800-267-1744
La Montée d'Elle	525-5338
	1-800-461-1842
Naomi's Family Resource Centre	774-2838
	1-800-267-0395
Akwesasne Child & Family Services	575-2015
Sexual Assault Center	(in planning)

for men ...

Men who assault their partners use violence as a way of expressing their anger or frustration. A man will not stop unless he admits —

- he is responsible for his actions
- he is doing something wrong
- he wants to stop

A violent man must learn new ways of expressing his feelings. For counselling call:

Family Counselling Centre	932-4610
Tri-County Mental Health Services	932-9940
New Directions (Ottawa)	(613) 233-8478
Options (Ottawa)	(613) 825-0422

24-hour Help Lines

If you need someone to talk to, CALL:

Baldwin House	**938-2958**
	1-800-267-1744
Naomi's Centre	**774-2838**
	1-800-267-0395
La Montée d'Elle	**525-5338**
	1-800-461-1842

Court Report

The following cases were among those dealt with by Judge Rommel Masse in Alexandria Provincial Court on Nov. 12.

Death threats net fine

A Cornwall man escaped with a $500 fine after being found guilty of threatening to kill a Green Valley woman.

Richard St. Germain, 26, faced two counts of uttering by telephone, threats to cause death to a woman after she refused to continue their relationship.

Crown Attorney Lynn Robinson asked that St. Germain be sentenced to a short period in jail to communicate that: "This type of offence is an offence where a man decides he owns someone else and wants to prevent them from doing what they want to do."

Defence lawyer Marc D'Amour asked for a fine, saying the evidence supporting that St. Germain had actually threatened to kill the victim was "sketchy." He also said, this is "a love story that went sour and maybe he had trouble facing that."

But Judge Rommel Masse responded, "People who are in love tend to do irrational things. Doesn't that make things worse?"

Insufficient evidence led St. Germain to be acquitted on one count of uttering threats after a two-hour trial which included the testimony of three witnesses.

The victim testified that St. Germain had, on May 23 and May 29, called her at home and said "I'm going to get you for what you did. I'm going to kill you."

She was so frightened, she said, that she slept in the same room with her children, kept a knife near her bed and asked another friend to stay overnight.

St. Germain denied threatening to kill the woman, but conceded that he told her he'd "get" her.

Last month St. Germain was convicted of wilfully damaging the victim's car, an offence which also occurred in May.

Robinson argued it should be viewed that the accused would have made good on his threats: at one point he called the victim and told her he had sent her a letter, which she received. Because this statement was true, anything else he said on the phone might actually occur, said Robinson.

The crown's case was supported by the letter and telephone conversations tape-recorded by the victim.

St. Germain continued to call the victim even after he was ordered by Alexandria Provincial Court not to have any contact with her.

St. Germain was again ordered not to have any contact with the victim, and will be on probation for 12 months.

Privilege at stake

The trial of a Maxville area man charged with alcohol related offences was adjourned until Dec. 24 to allow the defence lawyer to research solicitor/client privilege.

The trial came to a halt after 2½ hours, when the accused told Crown Attorney Guy Simard that he had made notes about things that happened the day of the arrest, soon after the incident. He admitted that his lawyer had not seen the notes.

Defence Lawyer Ron MacLellan objected to Simard's questioning, claiming that the notes fell in the realm of solicitor/client confidentiality. Simard argued that for the solicitor/client privilege to apply, the solicitor must have seen them.

Judge Rommel Masse told the court that this was the first time he had encountered such a situation in Alexandria Provincial Court, and had only dealt with something similar once before in Ottawa.

Contentious school issue gets much attention

A resolution from an Ontario municipality asking Kenyon Township to help avert plans to establish a fourth school board raised usually unseen emotions last week.

Kenyon Township council voted to endorse the resolution from the Township of Georgian Bay opposing provincial plans to establish individual school boards for anglophone-public, anglophone-Catholic, francophone-public and francophone-Catholic.

Taxes would rise significantly if ratepayers had to support four school boards, wrote the council of Georgian Bay.

But a brief, almost heated discussion dwelled little on taxes.

Twice Reeve Wilfred Vallance had to remind councillors of the decision at hand, and in the end, Deputy-Reeve Donald Besner asked for a recorded vote.

Besner was the only member of council to vote against endorsing Georgian Bay's resolution.

The discussion began when Besner said he didn't want to see "what happened at Tagwi (secondary school) a few years ago" happen again. The school was built with the idea that it would offer classes for both francophone and anglophone students, but the French classes were eventually reduced.

Visibly ired, former school teacher Councillor Gwen Morris charged that it was the francophone students and parents who pulled out, reducing the need for French classes.

Besner stuck by his statement, and added that he is in favor of two individual school boards for each language section of the high school in Alexandria.

Still upset, Morris replied that her children attended the high school and didn't want a wall erected to separate the two sectors.

"This whole school issue is serious," contributed Councillor Blair Williams, to which Township Clerk-Treasurer Mary McCuaig replied, "It's the biggest part of the tax bill."

The fourth school board is an option within recommendations by the Cousineau Commission, a provincially-appointed commission to research methods of ensuring fair education.

Donation given to charity ministry

The St. Lawrence Charge of the United Church of Canada, sponsored a hymn sing and musical evening in Lancaster on Nov. 8 to aid the House of Lazarus.

The House of Lazarus is a United Church ministry, serving the needy, with food, clothing and moral and spiritual support.

The evening was a great success and the following artists combined with the joint choirs for music and song: the MacKenzies and the Keelers, John Peters, Allison Mann, Anne Kanz, Karen and Ian MacLeod, the Gaelic Choir, Ken Roach, Henry Hore and O. Butrym as emcee.

A free will offering of $555 was turned over to Bob Coleborn, treasurer of the House of Lazarus.

Awards for scout leaders

Leaders of the 2nd Alexandria Scout Group received awards at the 47th annual meeting of the Stormont-Glengarry District.

The meeting was held at the St. Columban's Parish Centre on Friday, Nov. 13.

Those recipients included: Bruce Austin, Scouters Warrant; Ralph Austin, Lucie Dupuis, and Raymond Dupuis, 10 year service award; Nicle Scott and Richard Scott, 5 year service award.

Raymond Dupuis received a special appreciation award for his outstanding work at the Apple Hill Scout Reserve.

Ralph Austin is the group committee chairperson.

The 2nd Alexandria Scout Group is sponsored by Alexandria United Church.

LALONDE GENERAL STORE
Pronto Marché d'Aliments Food Mart
117 Main St. S., Alexandria 525-1424
BATHROOM TISSUE Dove 4 rolls 59¢
CAT FOOD Purr, Ass't varieties 175 g tin 3/$1
COKE CANS 6 pack 2.29
VEGETABLES Canned, Aylmer Ass't varieties 19 oz. tin 89¢
FROZEN PIZZA McCain Deluxe or Pep. 15 oz. box 2.99
MIRACLE WHIP Kraft Reg. or light 500 ml jar 1.99
SEE OUR IN-STORE CIRCULAR FOR EVEN MORE SPECIALS
No coupons—No limits—Also available by the case.
HOURS: 9 a.m.-10 p.m. Every Day Including Sunday
*SERVING YOUR NEEDS SINCE 1915
PRICES IN EFFECT FOR A LIMITED TIME

THERESA'S... is closing!!!
SATURDAY, NOV. 28 at 2 p.m. sharp
Our wonderful sister and manager, Roz, is moving!
Our Ridiculously low direct-from-manufacturer prices are even LOWER!
Suede Pants $50 → Ladies' Suits & Blazers $55 → Suede Jackets from $75
Skirts $10 → Walking Shorts $1 to 1.99 — wow! → Pants $5
Also DRASTIC REDUCTIONS on Brand New Merchandise
ENTER OUR DRAW
In appreciation of your patronage we are holding a draw for a
SUEDE JACKET
Enter with every purchase
Draw to be held Sat., Nov. 28, 12 noon
OUTLET HOURS:
Mon. 10-5:30
Thurs. 10-5:30; Fri. 10-6
Sat., Nov. 21 10-4
Sat., Nov. 28 10-2 p.m. sharp
See you at... Theresa's
46 Main St. N. Alexandria

Do you need cake supplies?
Save yourself a trip!
Call me, I may have what you need.

Cakes for all occasions - Cake Pans
Character Pans - Cake Tops - Icing Color
Boxes - Decorating Tips - Bags
1993 Yearbook
CLAIRE'S CAKE SUPPLIES
Hwy. 34, South 525-4770
Call for appointment from 5:30 p.m. to 9 p.m.

LET'S GO TRUCKIN'
with Mazda Trucks
No. 1 in Customer Satisfaction
No. 1 in Import Sales
'93 MAZDA B2200

FREE Step Bumper and Falcon Truck Cap
YOU SAVE $1,300
Now Only $9,995

not exactly as illustrated
'93 MAZDA B2600i 4x4
FREE Falcon Truck Cap PLUS $500 CASHBACK
YOU SAVE $1,500
Now From $13,840
* Freight and Taxes Extra
CORNWALL MAZDA
One of the best full line warranties. 3 Yr/80,000 Km. bumper to bumper
5 Yr./100,000 Km. major components. No deductibles
1405 Rosemount Ave. 933-6210

CLAUDE DIGNARD
DISPENSING OPTICIAN
Eyeglass Prescription Specialist
HIGH FASHION EYEWEAR

OVER 20 YEARS EXPERIENCE
Expert Service
Satisfaction Guaranteed
Call for appointment
933-7674
123 Pitt St., Cornwall
(Ample Parking)
HEARING AID CENTRE

VALDY
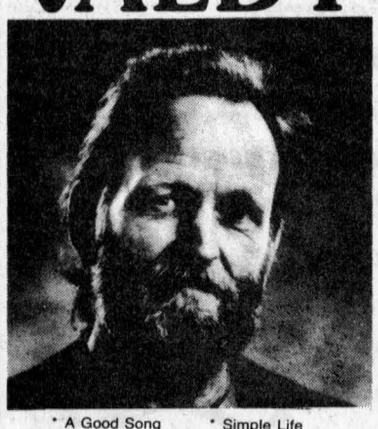
* A Good Song * Simple Life
* Yes I Can * Peter & Lou
* Play Me A Rock & Roll Song
Friday, Dec. 4, 8 p.m.
AULTSVILLE HALL THEATRE
St. Lawrence College, Cornwall
Reserved Seating Tickets at
Ran-Gal Photo, Brookdale Mall
938-7779
$17.50 (GST incl)
A Shantero Production

• Clip and save this ad until Sunday for free painting! See coupon • Clip and save this ad
LEGION HALL — ELGIN STREET
ALEXANDRIA
This Sunday, 11 a.m. to 4 p.m.
ART SALE
OIL PAINTINGS
2 for the price of 1
Landscapes—Seascapes—Animals—Wildlife
Streams—Winter Scenes—Florals—Portraits and
so much more, by national and international artists
Make your room come alive! We'll show you how!
All paintings must be sold!
Prices are ridiculously low...
~~$30~~ $7 ~~$59~~ $29 ~~$79~~ $49 ~~$169~~ $99

2000 HANDPAINTED GENUINE OIL PAINTINGS AND FRAMES
(all at wholesale prices)
Most From $29 to $99
FREE FRAMING SERVICE
PERSONAL CHEQUES
BONUS OFFER!!!
Bring this ad and get one 8 x 10 oil painting on canvas for only $7.00
and then get another oil painting ABSOLUTELY FREE!
Your choice while supply lasts. Offer good this Sunday only.
Value appraised to $30.00 each. Limit one per family.
A GREAT CHRISTMAS GIFT!

IF YOU ALWAYS WANTED TO OWN A BEAUTIFUL OIL PAINTING...
WAIT NO LONGER!
This Christmas come to the Christmas Show and Sale
It's fun! It's free! It's a great place to do your Christmas shopping.
BUT REMEMBER...
ONE DAY ONLY – THIS SUNDAY, NOV. 22
47-1p
ROYAL CANADIAN LEGION HALL—ALEXANDRIA
• Clip and save this ad until Sunday for free painting! See coupon • Clip and save this ad

Glengarrians to receive diplomas

The T. R. Leger School is a school for adults who are returning to upgrade or continue their education. The school is unique in the wide variety of programs which it offers.

In-class instruction programs are available in the areas of: business office technology, career exploration, computer courses, English as a second language, French conversation, futures part-time school/part-time work program, literacy and numeracy programs.

In the credit course programs, adults may return to school to complete an O.S.S.D., selecting courses in subject areas of Accounting, Art, Co-operative Education, English, Family Studies, French, Geography, History, Integrated Office Procedures, Keyboarding, Law, Man in Society, Mathematics and Science. The courses are available from grades 9 to 12 at the basic, general, and advanced levels. OAC credits are also available.

The following program options are available:

Full-time: Full-time enrolment is by far the most successful type of study. Full-time students must maintain good daily attendance and work at a pace which is commensurate with full-time enrolment. During a full school year, a student ought to earn eight credits.

Independent Study: This option is designed for those students who cannot attend school daily but who can attend a minimum of more than 10 hours over the duration of the course. Independent study is useful for students who work part-time or who cannot otherwise attend school daily.

Tutorial Self-study: Tutorial self-study is the home-study option selected by students who are unable to have any contact with teachers during regular school hours.

While most of their work is completed at home, they are encouraged to meet with teachers on a tutorial basis. Teachers are available on Monday evenings from 6 p.m. until 8 p.m. to give extra help to students and to administer examinations.

Home-study students are expected to submit at least one lesson each week.

Evening courses are also offered in literacy/numeracy, English as a second language, and computer.

Residents of this community are well aware of the ever-increasing number of lay-offs in the area.

During the past two years these displaced workers were fortunate enough to receive funding from the Canada Employment and Immigration Commission to attend school on a full-time basis.

For many it has enabled them to complete the necessary requirements to receive an Ontario Secondary School Diploma (Grade 12).

Other individuals have undertaken this goal while working full or part-time, or while raising their families. Others have returned to school as they have found it necessary to re-train themselves due to injury or illness in their current job.

On Friday, Nov. 20, 1992 the T. R. Leger School will be honoring those individuals who have reached this goal. This year, 29 residents of Glengarry county will proudly receive their diplomas. These individuals have all completed their Grade 12 diploma with the Alexandria Campus of the T. R. Leger School.

The annual graduation ceremony will be held at 8 p.m. in the cafetorium of Cornwall Collegiate Vocational School (CCVS). These people have most definitely attained a goal that reflects motivation, discipline and commitment.

For more information on various programs available at the T. R. Leger School, contact Kim Becker, Campus Manager at 525-1700.

Queries brought to council

Queries about what can be thrown into the Kenyon Township's recycling boxes have lead Kenyon Township to agree to send out a less vague list of recyclable goods.

Ratepayer Brian Shannon addressed council at the Nov. 10 meeting to ask for a clearer picture of what can be put out for recycling.

Council, believing that the waste collection agency is leaving behind goods that are accepted by the RARE plant in Alexandria, agreed to contact the agency and to possibly distribute a clearer list with the garbage bag stickers.

The stickers, expected last month, have not yet arrived. Plans are that ratepayers will be given 104 stickers per year, and will apply them to garbage bags; bags without stickers will not be picked up.

Recyclable goods include: all glass food and beverage containers; aluminum and steel cans; newspaper, inserts; magazines and catalogues; two-litre plastic PET containers; plastic soft drink containers and containers bearing a "1" on the bottom; four-litre javex, fabric softener and spring water containers and those bearing a "2" on the bottom; corrugated cardboard; brown shopping bags; fine white paper and computer paper.

(Recyclable goods not yet accepted by RARE are: dishes, window glass, light bulbs, mirrors; aerosol or paint cans; aluminum foil or plates, frozen juice cans unless they are completely steel, metal pots; plastic containers other than those mentioned above, foam cups, plastic plates, juice boxes, plastic film and plastic lids; cereal and soap boxes.

Beer store, Lions join forces for Christmas baskets

The Alexandria Lions Club and the Beer Store in Alexandria are joining forces to bolster the club's annual Christmas baskets fund this year.

Part of a province-wide campaign to raise money for a variety of local charities in communities where such campaigns are held, the Beer Store will be setting aside one day — Saturday, Dec. 12 — when customers will be encouraged to donate their empty bottles and cans towards helping to fund the Lions cause.

Dubbed the "Donate your M.T.s Day," it will involve beer store staff and Lions members. They will man the Brewers Retail truck in the parking lot throughout the day to accept the empties. Cash donations are also accepted at the empties counter during the month of December.

The entire cash value of the empties donated will be given to the Lions, to be used directly towards providing Christmas food baskets for needy families as they have done in the past.

Further information can be obtained by contacting the store's manager Glenn Keenan or assistant manager Dean Picher.

Scottish dance course offered

Anyone interested in joining the Royal Scottish County Dance Society and learning the colorful and lively dances, there is an opportunity.

Practices take place at the Stormont, Dundas and Glengarry Armoury at 505 Fourth St. E. in Cornwall, every Wednesday from 7:30 to 9:30 p.m.

The graceful "contre danses" were brought to the Scottish Court when Marie de Guise, Mary Stuart's mother, was regent of Scotland, were adapted by the Scottish aristocrats into "Scottish Country Dances".

Although they have nothing to do with the traditional Highland dancing of Scotland, they use some of the same music which originated in the Highlands.

Anyone interested in learning these dances can call Pat during evenings at 933-3634.



Happy Birthday Carolyn!!
39.....AGAIN???
Oct. 18th — Lots of love from Herman, Rocky, Mom & Dad, Sue & Andy, Maureen & Brian, Uncle Bill and "Pirates Incorporated"

NO GST on all sales until Nov. 30

Now's the time to do your Christmas Shopping

Savings from 20% to 50%

WATCHES (Bulova & Cardinal) 20%
10k & 14k GOLD CHAINS, BRACELETS anklets, charms, bangles, earrings, rings, wedding bands 20%
ROYAL ALBERT CHINA Romance, Summer Glade, Chantilly, Highland Thistle, Day Break, Eastbrook, Remember Me) 50%
ROYAL ALBERT STEMWARE Minuet, Lyric, Rhapsody 50%
CRYSTAL (Pinwheel - Equisite - Cornflower) 30%
FIGURINES 30%
GIFTWARE, JEWEL BOXES, GUNDS (over 100 to choose from) 20%
NORITAKE CHINA (Julie, Misty Isle, Blue Chintz) 50%
CLOCKS (as marked) 25%-30%
FLATWARE Oneida & W.M.F. 25%

DESROSIERS & HOPE
Jewellers & Gifts
49 Main St. S. 525-2339

REMI Prud'Homme
INSURANCE BROKERS INC.
GENERAL INSURANCE
• AUTO • THEFT • FIRE • LIFE
FARM
198 Main St. S., Alexandria (613) 525-3134 19-tf

EXPERIENCE THE WARMTH
Ladies' Winter COATS and JACKETS 25% OFF
Ladies' Winter FUN FURS 25% OFF
WINTER BOOTS 25% OFF
MENARD FAIRWAY
206 Main St. Alexandria 525-2207

ART SHOW
featuring Canadian Artist
ALEXANDER KRAJEWSKI
Sat., Nov. 21
3 p.m. — 7 p.m.
at our Cornwall location
109 Pitt Street
• Meet the artist
• Have your prints signed by the artist
• Original paintings on display
• Refreshments
Canadian Artist Alexander Krajewski
Use our convenient lay-away plan
Kathy's Custom Framing & Gallery
113 Military Rd. Lancaster 347-7257
109 Pitt St. Cornwall 936-9398

POULIN CUSTOM CABINETS
Custom Built Furniture At Affordable Prices
Wall Units
Bedroom Sets
Kitchen Cabinets
RR #2, Green Valley
525-2645
936-3749

Important Information for Parents

In January 1993, the new Child Tax Benefit begins.

What is it?

The Child Tax Benefit combines the existing Family Allowances and tax credits for children into a new tax free, monthly payment. It also includes a new supplement for low income working families.

The benefit provides more money for children – $2.1 billion more, over five years – and targets money to those families who need it. In fact, most families will receive more money than they do now.

What are the improvements?

The benefit is fairer and simpler. It is designed with a very important goal in mind – to ensure that the money reaches the families who need it, as quickly as possible.

- The monthly payments are tax free.
- Because benefits are delivered each month, parents no longer have to wait until the end of the year to claim child tax credits.
- There is no need to make annual applications – benefits are automatically calculated from the tax returns you file each year.
- Benefits can be adjusted quickly when there is a change in your family, such as the birth of a child.

What do I have to do?

Watch your mailbox.

A special information package is being sent to people who currently receive Family Allowances. Please read it carefully. It tells you how the benefit is calculated and how much you will receive if your family qualifies.

If you have not received your information package by the end of November, please call this toll-free number: 1-800-387-1193. (For service in French, 1-800-387-1194).

In January the new monthly benefits will begin.

Please remember to file your 1992 income tax return to continue to qualify for the Child Tax Benefit.

The Brighter Futures Initiative.

As part of the Federal Government's Brighter Futures Initiative, the new Child Tax Benefit is an important step toward providing a brighter future for our children. By working together, we ensure that every Canadian child looks forward to a brighter future.

Children Matter

Government of Canada Gouvernement du Canada
Canada

Over $700 raised in CNIB canvass



Glen Sandfield
by Lorna Chapman
874-2408

There are still tickets for Club 65's dinner on Nov. 28. Dancing will follow the meal. Everyone is welcome. Contact Florence Montpetit.

* * *

The UCW Presbyterial meeting was held at the United Church in Vankleek Hill on Tuesday, Nov. 10, with 66 women registered. On entering, each one was presented with a colored lady's head with a Bible woman's name on them.

Arlene McGibbon, UCW president, led proceedings and she introduced the UCW ladies from St. Eugene to lead in the worship service. They gave a really meaningful devotional program.

Later on, the group was introduced to the theme of "Squicks and Shales" on Women of the Bible. A 'squik' is a quick skit and a 'shale' is a short tale.

For lunch the same-named ladies gathered together in groups, and afterwards were required to find their Bible woman, read all the material about them, and then dramatize the story. Some chose to read the story, others acted out in a 'squik' or a 'shale' the events dealing with their own Biblical person.

It was most interesting, and certainly made a bigger impression on the actors and audience, than simply reading the few lines about each one. There were about five or six women in each group, excepting the two 'nameless ones' and having brought scarves, everyone dressed in a simple costume to make their squick or shale more believable.

Rev. Donald Washenswantz brought greetings from Presbytery and stated that the UCW is the backbone of any United Church, and there is a real important ministry carried on by the women of UCW.

Believe it or not Bread Clips are being gathered again as are aluminum drink-can pull tabs. The clips go to Ste. Justine Hospital in Montreal, or to local schools for crafts and the pull tabs go to a man in Cornwall. More information will be in the minutes which will soon be circulated.

Reading glasses are still being collected, Campbell soup labels and pill bottles. Unused hearing aids can be repaired and given out as well, and don't forget to save your used stamps.

They are trying to plan meetings all over the areas, but more centrally for winter on good roads.

The summer event will be in Kemptville this coming year. Finch UCW extended courtesies to the Vankleek Hill ladies in appreciation of their fine program and the use of their lovely church.

* * *

The CNIB canvassers have completed their area. Canvassers for team captain Margaret MacPherson were Ernie MacMillan, Sheila Pickett, Enid MacDougall, Keith MacRae and Doris Spencer. Generous donors helped raise the $713 collected for the CNIB.

Union Culturel get craft tips



North Lancaster
By Bernadette Campeau 347-2572

On Tuesday, Nov. 10 the ladies of UCFO held their monthly meeting at the school with Luce Cholette presiding.

Pierrette Larocque replaced secretary Thérèse Bourbonnais who was home with a bad cold. I hope she is feeling better.

Members wish good luck to Stella Legros who will be handicapped for a couple of weeks after having minor surgery on her right hand.

Mrs. Florence Legros of Curry Hill was the guest speaker and she gave a demonstration on preparing fancy vegetables for a centrepiece.

Of course she used special tools to make decorations like spirals and flowers out of vegetables. It was very interesting and members thanked her for her time and good advice.

Plans were finalized for the Christmas party at Ed's Place on Nov. 27. Don't forget to invite a friend along with you.

* * *

Please remember the Glen Nevis craft and bake sale to be held on Saturday, Dec. 5 from 10 a.m. to 3 p.m.

Tell your friends and relatives about it and make an effort to participate either by bringing crafts or food or simply being a customer.

The results will be all the better if you do your part.

* * *

The following poem is taken from the little journal put out by l'Ecole Ste. Thérèse.

Hugs

It's wondrous what a hug can do.
A hug can cheer you when you're blue;
A hug can say, "I love you so,"
Or, "I hate to see you go."
A hug is "Welcome back again."
And "Great to see you! Where've you been?"
A hug can soothe a small child's pain,
And bring a rainbow after rain.
The hug, there's just no doubt about it —
We scarcely could survive without it!

Influences of pornography discussed



St. Raphael's
Cathie MacDonald
525-1174

Info Iona

Junior Kindergarten to Grade 3 will be going to Aultsville Hall in Cornwall this coming Tuesday to see the play "Alligator Pie." Grade 6 students will visit the Bethune-Thompson House on December 1. This visit is part of their social studies program.

Iona students from 5 to 8 will be involved in numerous volleyball tournaments this month. On Nov. 9 the 7-8 girls participated in a tournament held at Iona. Nine schools participated. Nov. 24 a Newcomb (Catch Volleyball) tournament will be held at Roxmore Public School for grades 5-6. On the same day at Tagwi, 7-8 will be playing in another tournament. Good luck to all.

This past Monday saw the Williamstown Volunteer Fire Department visit the school to let the primary students JK and SK explore the truck and various equipment. The visit brought out a lot of questions at dinner that night.

Report cards will be released next Wednesday, Nov. 25.

* * *

The St. Raphael's CWL was fortunate to have Sheila Tallon, program director at Mount Carmel House Treatment Centre as their guest speaker for their October meeting.

She gave the group a very informative talk on pornography. She revealed how pornographic materials are used in today's society, through advertising on TV in magazines and on billboards; and the publication of pornographic magazines and videos.

Twelve to seventeen-year-old boys are the consumers who are buying many of these materials. Boys are at an impressionable age, forming their own sexual attitudes and behaviors.

Girls are consumers, too. They are being bombarded by this. Girls are being told they are sex objects, through the advertisement of cosmetics, clothes and lingerie. Society is telling young ladies this is how they are to act.

Many young women, 11 to 15 year-olds become caught in this vicious cycle. These girls are often runaways with no self-esteem. They often feel they have no intelligence, are unattractive and no one takes them seriously. Most end up as prostitutes, involved in the addiction of drugs and alcohol. This is their achievement of love and security, only to end up emotionally and physically damaged by all this.

Oct. 25 through Nov. 1 has been declared White Ribbons Against Pornography. The WRAP campaign was established by a group called Canadians for Decency in 1974. They wanted to inform and educate our society about the destructive effects of obscenity and pornography.

Information received from this group (Canadians for Decency) reported that, one in four females and one in seven males will be sexually assaulted sometime in their lives. A Toronto study reported that 25 per cent of all alleged sex offenders are under the age of 18 — 50 per cent are 14 and 15 year-olds and almost all male.

Research has proven that one of the most common profile characteristics of a serial murderer is pornography.

A study done by Dr. Wm. Marshall of Queen's University showed that 86 per cent of rapists interviewed used hard-core pornography; as well, non-violent pornography also played a significant role in triggering sexually deviant behavior.

Studies done in American cities, where hard-core pornography has been removed, show that the rape rate has decreased by as much as 27 per cent.

The WRAP campaign is carried out nation-wide. During it, CWL councils across the country are handing out white ribbons to be worn. They encourage people to hang white ribbons on the front doors or mail boxes. These ribbons are collected at the end of the week and mailed into government officials on provincial and federal levels.

"Society's choice is between civil rights and civil responsibility. By remaining silent we become part of the problem — by speaking out with pen and voice we become part of the solution." (Quoted from Canadians for Decency, June, 1992.)

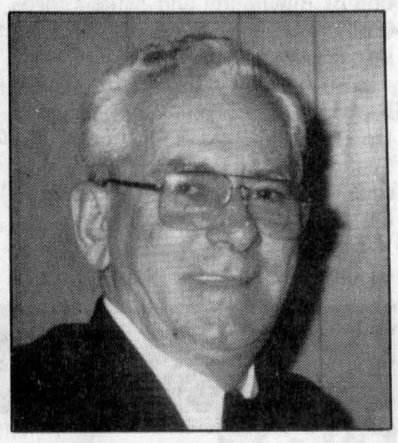

Good-Bye Tension
Hello Pension
Happy Birthday—Happy Retirement
from Mom and seven little dwarfs
47-1p

— WANTED —
by Lancaster Optimist Club
GOOD USED OUTERWEAR
Snowsuits, Boots, Etc.
can be dropped off at
Main's Home Centre in
Lancaster
Monetary donations
also accepted
Please mail to:
Lancaster Optimist Club
P.O. Box 292
Lancaster, Ont. K0C 1N0
For more information call
Claire Leger at 347-3049
46-3c



Share The Memory
With A Gift Portrait
27 Colour Portraits For Only $12.95
Plus $2.00 Sitting Fee

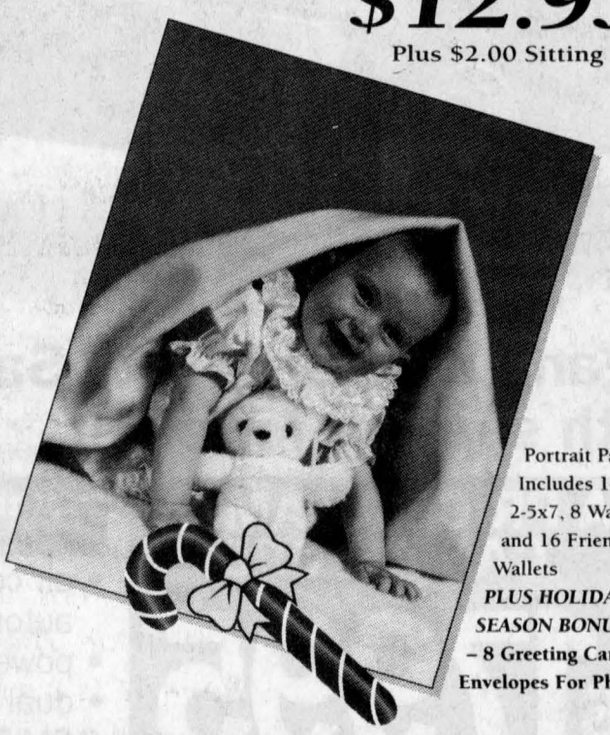

Portrait Package Includes 1-8x10, 2-5x7, 8 Wallets and 16 Friendship Wallets
PLUS HOLIDAY SEASON BONUS
– 8 Greeting Cards & Envelopes For Photos

- $2.00 sitting fee for each subject in the portrait.
- Special offer background and poses our selection.
- Personality portrait, props, scenic, white, black and Christmas backgrounds are not available in the special offer.
- Adults and family groups welcome.
- One special offer per family.
- Portraits taken before December 8th will be available for Christmas

By appointment only for your convenience. Offer available only at SEARS Catalogue Stores on the dates indicated below. Call today for appointment. Use your SEARS Card.
SEARS (7372) 68 Main St. S., Alexandria
TUESDAY, NOVEMBER 24 — 9:30 to 1; 2 to 5
WEDNESDAY, NOVEMBER 25 — 9:30 to 1; 2 to 4:30
SEARS ™
your money's worth ... and more ®
TM Trademark authorized for use in Canada

CAPTURE THE MOMENT
with the
MINOLTA FREEDOM AF 35 KIT
Includes
Case, Strap,
Batteries & Film
Automatic and Easy to Use
ONLY $99



Only MINOLTA SLR's offer you a 5 year lens / 2 year body WARRANTY
You'll have more fun with the AF 35
PROPHOTO LAB LTD.
QUALITY PHOTO FINISHING EVERY TIME
HOURS: Mon.-Wed. 9-6; Thurs. & Fri. 9-9; Sat. 9-5
YOUR MINOLTA HEADQUARTERS
421 Main St. S., Alexandria (across from IGA) 525-4952
DEVELOP A MEMORY AT PROPHOTO LAB • DEVELOP A MEMORY AT PROPHOTO

NEVER BEFORE NEVER AGAIN
CLEARANCE
Rather than sell excess inventory to dealers.
It will be sold to the public ... at
Going Out Of Business Prices!
SELLING TO THE BARE WALLS!
40% TO 60% OFF ALL STOCK
ALL SALES FINAL In Stock Merchandise Only
FORD'S JEWELLERS LIMITED
155 Pitt Street Promenade 933-2921

OUR GRAND OPENING SPECIALS ARE STILL IN EFFECT
NO DOWNPAYMENT INTEREST PAYMENTS For 6 Months (o.a.c.)



G.I. 2400 SERIES DECODER
Digital sound, capacity of 365 channels, C/Ku band capability, parental lock-out, and more.
$2,600
StarTrak SIX DECODER
Digital sound, 365 channel capacity, C/Ku Band capability, parental lockout, on-screen display and more
$2,700
G.I. 450i DECODER
EZ Sat locater with 64 satellite memory, extensive on-screen display, 2 week/4 event VCR timer, AutoPeak tuning, 10 favorite channel memory, Parental lockout, Digital stereo on VideoCipher channel, and much more
$2,850
G.I. 550i DECODER
All the popular features of the G.I. 450i model above plus 60 favorite channel memory, Internal Anywhere UHF remote, Subcarrier stereo and much more
$3,050
FLASHCARD By G.I. See It Today
YOU COULD WIN
A Trip For Two On "THE FANTASY" From Carnival Cruise Lines
(No cash value, non-refundable)
Draw to be held Dec. 24/92
Some restrictions apply
Arrangements through Marlin Travel
Count on us!
Reg. 01853902 (Ont.)
Above Satellite Systems come with your choice of 10 ft. or 7½ ft. Mesh Dish
Above Prices Include Installation and Your Choice of VC-II or VC-II PLUS Programming
UPGRADES TO ALL EXISTING VC-II BOARDS AVAILABLE
UNIDEN CORDLESS PHONES
Model CT-255 67.99
Model CT-575 74.99
Model XC-365 121.99



STEREO On A BUDGET

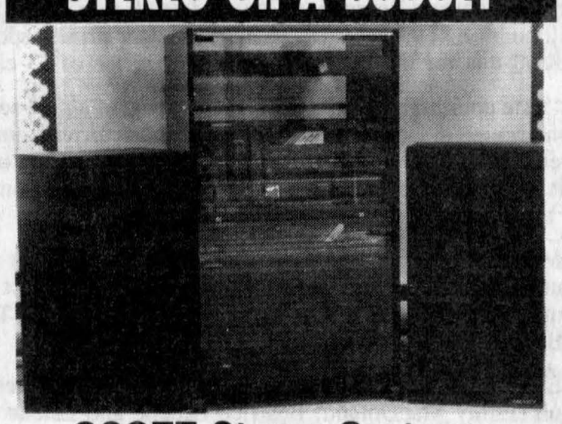

SCOTT Stereo System
60 Watt receiver with Dolby high speed dual cassette deck, programmable CD with remote, 3-Way speaker system, component cabinet
Only 604.99
SURGE PROTECTORS
Protect your valuable appliances from electrical Surges and Spikes
14.99
SHONIKER ELECTRIC AND ELECTRONICS LTD.



HOURS: Mon. to Wed. 9 to 6, Thurs. and Fri. 9 to 9, Sat. 9 to 6
On-The-Spot Financing Available
Sales and Service—FREE Estimates
850 Boundary Rd. (Unit 5) Cornwall Phone/Fax 933-3440

Raisin River Country

No place for plane testing like over top Williamstown



Williamstown
by Sue Harrington
347-2279

The map of Europe (enclosed in this month's *National Geographic*) is not the only one to show radical changes these days. A vegetation map of Williamstown (if there were such a thing), would have to be vastly altered as well, following Thursday evening's howling. Variously described as making a noise like a hurricane, a fast moving freight, or, to those more influenced by recent local events, a jet plane, the winds whipped through Williamstown like a thousand cat o'nine tails.

Was nature just doing its housecleaning? Certainly it seems that it was the weak and diseased trees and limbs which were eliminated, leaving the strong to survive. But I think there was a little mischief involved as well. Why else would a canoe, safely beached for the winter, be blown quite some distance into the Raisin, and why would a wreath be blown off a door on the South Branch, never to be seen again?

* * *

And now for the plane truth about last week's aviation thrill.

Angela Dorie contacted officials at Pratt and Whitney, the company whose engine was being tested over southern Glengarry, and was told that the reason our area was chosen for the backdrop in this little drama, was because "all the conditions were right." Apparently there are many factors involved in a trial flight of this sort, and our area happened to fulfill them all at the same time that the right crew was available.

The company, sensing by now the concern of our residents, has apparently offered to visit our schools to explain what the test was all about. Hopefully the community will be able to attend as well. Will let you know.

And by the way, how good are you at measuring the distance between the ground and a passing plane? The company says the lowest the plane flew was 1,500 feet!

* * *

Flying high these days are those students who have excelled (over 80 per cent) on their mid-term reports at Char-Lan. Congratulations to (in alphabetical order) OACs Kim Bergeron, Lisa Buriak, Adam Guest, and Angela Smith.

Grade 12 achievers include: Caroline Blacker, Eric Kubelka, Sara Levac, Dayna McLellan and Roberta Prevost.

From Grade 11 it's: Lesley Bethune, Jason Birch, Michael Bissonnette, Lance Brabant, James Doonan, Sarah Harris, Jacin Lapointe, Julie Levac, Jason MacCuaig, Martin Malo, Michael Rzepczyk, and Jennifer Valade.

Kim Allaire, Adam Blackadder, Jason Buriak, Sarah Henssen, Tania Keefe, Natasha Lapointe, Robert MacDonald, Julie McIntosh, Katy Secord, Christine Sloan, Tina St. Denis, Chantal Whitaker and Heather Williams are the Grade 10s on the Honor Roll.

Grade 9 scholars include: Janis Amell, Shirley Bergeron, Kimberly Bold, Nina Craig, Carmelle Gagnon, Daniel Gillespie, Jeffrey Girard, Kelly Giroux, Reid Guest, Amanda Hicks, Danielle James, Michelle James, Richard Malo, Laurel McCosham, Lisa McEvoy, James Nichol, Kevin O'Farrell, Daniel Olsson, Angela Parker, Sommer Robertson, Samantha Schofield, Heather Smith, Mathieu Trudel, and Arian Winn.

* * *

School will be the setting for much of the Char-Lan DHS Heritage Committee's dinner-theatre production planned for April 23, 24 and 25.

An initial meeting will be held this Tuesday, Nov. 24 at 7 p.m. in the Char-Lan High School Library, for everyone interested in helping with or performing in Scenes from Glengarry School Days, a play based on the classic novel by Ralph Connor.

A cast of more than 30, of all ages is required. This is an ideal family event and a splendid way to get to know others in the community while having fun at the same time. Previous acting experience is not a necessity: reliability is!

Also needed are scads of support crews: set design, scenery, props, stage hands, costumiers, make-up artists, lighting wizards, etc., etc. As well, helpers with the dinner will be required.

So try to make it on Tuesday. Rehearsals won't be starting until January, but the committee would like to have roles etc. settled before then.

If you are interested in being involved, but can't make it on Tuesday, please give me a call at the above number.

* * *

Appetizer puffs and fillings. Crab canapes. Stuffed snow peas. Strawberry appetizers. These are just some of the 15 d'oeuvres (including three suitable for the CHIP program) you will learn to make at the Holiday Cooking class at Char-Lan on Nov. 29.

Tickets are available from committee members (Soni Sandilands, Una Thain, Nancy Woollven, Micheline Bougie, Jean Fraser, Sue Harrington). But hurry! Only 75 will be sold.

* * *

A former Williamstown resident received honors recently in her community. Darlene Rankin, daughter of Alpheda and the late Ewan Major, was awarded a Canada 125 medal at ceremonies held Nov. 6 in Scarborough.

Darlene, who is a teacher, received the award for her work above and beyond the call of duty in the field of special education.

* * *

Save Saturday, Nov. 28 for dancing. The Williamstown Volunteer Fire Department's annual Christmas dance will be held that evening at the Charlottenburgh Recreation Centre, from 9 p.m. to 1 a.m. Live music will be by EXIT; there will be a lunch, door prizes, spot dance prizes, and all this for the incredible admission price of $3 each!

* * *

"Life after high school" will be the theme of a post-secondary education evening in the Char-Lan High School cafetorium tomorrow (Thurs.) evening at 7 p.m. Senior students and their parents are invited to attend this information evening which will feature speakers on a wide variety of topics related to post-secondary education.

* * *

Maybe it was that stint in the Australian outback that made Christine Cattanach move toward warmer climes. Christine is now nursing in Pittsburgh and not Pennsylvania, either. It's Pittsburgh, Texas!

Best wishes, Christine, on your career move.

* * *

Ella Bergeron made the cake for members of the Friendly Neighbors Club (Emily MacDonald, Beatrice Labelle and Estelle Brazeau), who celebrated Nov. birthdays.

Card winners were Theresa Belafi, Germaine White, Roger Pilon, and Austin Abrams. Door prizes went to Mary Rose Pilon and Roger Pilon, with other prizes won by Emily MacDonald, Rena Major, Ileen Latreille, Beatrice Labelle, Viola Pilon and Anna Krol.

Members are reminded that the Christmas dinner will be held this year on Dec. 17 at 12 noon at St. Mary's Centre.

* * *

Attention members of the Char-Lan Reunion Committee! The meeting scheduled for Nov. 24 has been postponed until after Christmas. Co-chair Janis Prevost will keep you informed of the alternative date.

* * *

The Glengarry Community Club will hold its next open euchre on Dec. 14 at 1:30 p.m. at the Charlottenburgh Recreation Centre. Please note the time change to the afternoon.

Winners at the euchre held Nov. 9 included Mary Rose Pilon, Eileen Johnson, Dorothy Seguin, Roger Brazeau, Simon Fraser and John Lapierre. Door prize winner was Margaret McMath. Mary Rose Pilon, Lucy Shorey, Alda Major, Clarice MacPherson, Dorothy Croll and Delard Dubeau were the 50/50 winners.

At the club's birthday party held Nov. 11, Catherine Gourlay, Margaret Kennedy, Olive McCreary, and Emily MacDonald were honored with a cake made by Alda Major.

Alex Lalonde won the door prize, while Jackie Taillon, Joyce Lalonde, Delard Dubeau, and Donald MacGregor were the card winners. Other winners were Delard Dubeau, Ethel Clark, Alda Major (2), Rena Major and Donald MacGregor.



Joan Cashion holds up some of her homemade wreaths which were on display during a crafts show at the Martintown community centre Saturday.

Thompson home a-buzzing



Martintown
Jean Butler
528-4319

Activities at the home of Marion and Charlie Thompson reached a new high recently.

On their arrival home from a visit to Alaska and an Elde-hostel program in the town of Florence on the coast of Oregon, they got busy preparing for their daughter Anne's wedding.

Anne lives in Winnipeg and she married Mike Reardon who is also from Winnipeg. The ceremony performed by Rev. Ian Macmillan, took place at the Thompson home at 5 p.m. Oct. 31.

Present for the wedding were: Mike's parents Joan and Jack Reardon of Burlington and Mike's three brothers and their families from Burlington and London.

Also home for this happy family happening were Anne's two brothers from Alaska; Brad from Juneau, and Scott from Dawson Creek, and her sister Jane and family from Hudson, Que.

The fellowship and celebrating ended about 2:30 a.m. and everyone was invited back for brunch the next morning, which included an outing in the bush on a beautiful autumn day, as the weather was just gorgeous.

Martintown Firemen's Annual Christmas Dance

The annual dance will be held Saturday, Nov. 21 with music by AM/FM from 9 p.m. to 1 a.m. A light lunch will be served, and everyone is welcome. The charge is a donation. This is a fundraiser for the Volunteer Fire Department.

One-stop Christmas Shop

Rick Paquette, Mary Rankin and Anita Goudie of the community centre committee had 22 crafts exhibitors participate in the ninth one-stop Christmas shop. It was a very successful day.

Rick, Mary and Anita were kept busy with serving hot dogs, pizzas, chuckwagons, donuts, coffee and cold drinks to their hungry patrons.

Penny McLeod, president of the Good-Timers, senior group, was pleased with the number of contributors to the bake table. They brought in $500 which they donate to the upkeep of the community centre.

Martintown Guides

The guide group is moving along

(Continued on page 12)

Visit Lancaster
SHOP LANCASTER
Beginning Sat., Nov. 21 to Fri., Dec. 18
AND YOU COULD WIN
$1,600 IN LANCASTER BUCKS
Lancaster Bucks are merchandise certificates only. No cash will be given. Bucks may be spent at participating merchants.
GRAND PRIZE — $500
11 PRIZES — $100
Draw will be held Dec. 18 at 9 p.m.
Lancaster & District Chamber of Commerce

The Browse Around Tea Room
Pre-Christmas Sale
25% OFF to 50% OFF
EVERYTHING IN OUR GIFT SHOP
(Paintings excluded)
SHOP EARLY FOR CHRISTMAS
Wednesday to Sunday
11 a.m. to 5 p.m.
Main Street, Lancaster
347-3799
Ethel and Gil Black, props.

HARD OF HEARING?
Join the TRI-COUNTY HARD OF HEARING ASSOC. every 4th Monday of the month, 7:30 p.m. at the R.C.A.F. Wing Building, Water St., Cornwall. For info. call Dawn 933-2883 or Dorris 933-3685

NOW'S THE TIME TO BUY
YOUR LOCAL GMC DEALER OFFERS YOU
REAL FAMILY VALUE



GMC Safari Van SLX
The whole gang can jump into Safari van with seating for eight.
SAFARI offers features that the sport vans don't
• 8-passenger seating
• 4-wheel anti-lock brakes
• 4.3 litre V6 engine • tilt steering • cruise control
• AM/FM stereo cassette
• Scotchgard™ fabric protector
• Roadside Assistance
A PRICE A FAMILY CAN AFFORD
$17,995* with cash back applied
Get the Safari extras that your family demand.
• air conditioning • 4-speed automatic with overdrive
• power steering/power brakes
• dual mirrors • tinted glass
• GM TOTAL™ Warranty 3 year/ 60,000 km No deductible
There's a GMC Truck Dealer near you.
JACK MAY PONTIAC-BUICK LIMITED Manotick, Ont.
CONDIE NAPANEE LIMITED Napanee, Ont.
VOYAGEUR PONTIAC-BUICK LTD. Orleans, Ont.
SURGENOR PONTIAC BUICK LIMITED Ottawa, Ont.
TURPIN PONTIAC BUICK LIMITED Ottawa, Ont.
HARVEY PONTIAC BUICK LTD. Pembroke, Ont.
RIVERSIDE PONTIAC BUICK LTD. Prescott, Ont.
BARKER MOTORS LIMITED Renfrew, Ont.
HAMILTON CHEVROLET OLDSMOBILE LTD. Wakefield, Que.
DREWERY PONTIAC BUICK LTD. Winchester, Ont.
LES AUTOMOBILES BAURORE LTÉE. Angers, Que.
REID BROS. MOTOR SALES LIMITED Arnprior, Ont.
ROCKWAY PONTIAC BUICK LTD. Brockville, Ont.
BAIE PONTIAC BUICK LTD. Campbell's Bay, Que.
BROOKSHELL PONTIAC BUICK GMC LTD. Cornwall, Ont.
LEDUC PONTIAC BUICK LTD. Embrun, Ont.
SUNRISE PONTIAC BUICK GMC LTD. Gloucester, Ont.
ROY'S PONTIAC BUICK CADILLAC INC. Green Valley, Ont.
TURPIN AUTOS LIMITED Hawkesbury, Ont.
ROGER LACHAPELLE PONTIAC BUICK LTÉE Hull, Que
CONDIE PONTIAC BUICK LTD. Kingston, Ont.
PONTIAC BUICK GMC
HURRY! LIMITED QUANTITIES. LIMITED TIME OFFER.
YOUR PONTIAC • ASÜNA • BUICK • GMC PERFORMANCE TEAM
* Retail price less $1,250 cash back to dealer for vehicle equipped as described. Freight, licence, insurance, GST and other applicable taxes not included. Dealer trade may be necessary. Offer applies to 1993 new, unused, or demonstrator models purchased from dealer inventory. Offer valid for a limited time while quantities last for retail deliveries only. Dealer may sell for less. See Dealer for details. †Some cost may apply. See dealer for details.

European night held with a flair in Maxville

Maxville
by Gordon Winter
527-2888



With the flair reminiscent of Centennial year, the second annual European night was held here at the Sports Complex on Saturday evening. The organizing committee, consisting of Dora Bill, Gertie Auer, Christena Jans and Katrina Schmid, had established a reputation for producing an outstanding social event and the sell-out crowd was far from disappointed.

They represented Dutch, Swiss, German and perhaps others who have made Canada their new home and who have contributed a great deal to our agricultural community, in particular. Last Saturday, a taste of their culture was enjoyed by others in attendance and much enjoyed by the Europeans who assembled for good conversation, dancing and food.

Gary Jans served as chairman and conducted the Chinese auction. The orchestra was an ethnic one from Montreal and the Bavarian Dancers from Ottawa provided entertainment.

The buffet meal served by the committee, assisted by many others consisted of coleslaw, potato salad, sauerkraut, sausage and ham with buns and rye bread. Some village ladies assisted in providing the attractive array of desserts.

The hall was nicely decorated. Fake windows were on the walls, with red and white curtains and the traditional geraniums which every Swiss home displays.

Friendliness prevailed as the hosts and hostesses circulated throughout the evening.

Proceeds from this event will go towards the Manor Building Fund. Everyone responsible for it is to be congratulated, not only for the success of the evening but also for this gesture of public concern.

* * *

Teddy and Helen Zmijewski were not in attendance at the European Night because he is in hospital. We trust he will be out walking soon again.

Cecilia and Ludwig Frei were not there too, because a new baby daughter, Madeline, had arrived just a few days earlier. This baby is number ten for the Swiss Freis and the fourth born in Canada.

Anna Marie Schmid missed the evening too because she was on a week's school exchange to Western Canada.

* * *

Grace and Gregor McEwen have been on a week's show tour to London, England.

* * *

Margaret and Keith Jack spent a few days in Toronto visiting relatives there.

* * *

Brenda Munro and her sister Carole Hamilton along with daughters Kelli and Megan, spent the weekend in Prescott visiting their mother Shirley and the Rev. Gary Stokes.

* * *

Aida Anderson, Beaconsfield, spent a couple of days with Catherine McEwen and Lorna and Gordon Winter last week.

* * *

Congratulations and best wishes go to Nicole and Ray Theoret on the birth of their new son, Jason, last week. The baby has many relatives here in Dyer and in Moose Creek. Anne Michaud here and Mr. and Mr. and Mrs. George Villeneuve, Moose Creek are great grandparents.

* * *

The last member of his family, Charles MacDonell, died last week at an advanced age. He is predeceased by his sister, Mae, Mrs. Alex Campbell and by three brothers Angus Joseph, Cyril and Vincent. One nephew, Donald, is left to carry on the family name which is rich in tradition and local history.

Wallace Beauvais (Bovin) also died last week. At one time he had been an antique dealer here and his late wife was Anita Quesnel from the 5th Con. Roxborough.

We extend sympathy to all the bereaved.

* * *

Bill Williamson received well-deserved praise in Publisher Joe Banks' editorial last week. It should be noted that Mr. Williamson is a Manor resident who obviously keeps very active, both mentally and physically for his age. Mr. Williamson is happy too, to have his niece from Scotland living in his home in the Dalkeith area.

* * *

The very strong winds we had last Thursday night caused many villagers to spend many sleepless hours. Trees and branches were blown down but there didn't seem to be any other real damage. Leaves that had not yet been raked up were blown around with great force and probably settled in locations where they were not welcome.

* * *

Loads of corn are coming in to the MacEwen elevators at a regular rate. Because of the high moisture content, the corn is grading lower than usual and some farmers are plowing down some of the crop in order to qualify for crop insurance.

* * *

While out for a walk along Grant Street in the MacEwen subdivision, we were very surprised to see some pussy willows on a bush. I wonder what conclusion may be drawn from that somewhat freak occurence.

After setting aright the bird feeders after the wind storm last week, numbers there have not increased. With suet added to one now, the downy and hairy woodpeckers are here and one day, a mourning dove actually landed. There may be complaints about our weather, but conditions will have to worsen before the birds will show more interest in the feed we make available to them.

* * *

If you are wondering what to buy a certain person for Christmas, how about considering a Centennial Book. There are no hard covered ones left, but the soft covered ones remain on sale in Ruby's Country Store and in Danskin's Scottish Shop. Just ask for Maxville: Its Centennial Story 1991.

* * *

Phyllis Burtenshaw, volunteer coordinator at the Manor needs some additional volunteers. For her list volunteers are required for baking, for transportation for both residents at the Manor and for those in the community using the Seniors Outreach Services program, for liquid embroidery and for personal beauty touch (nail care). Mrs. Burtenshaw has also organized the Canada Safety Council's 55 Alive Refresher Driving Course at the Manor and will add your name to her list of those who wish to take it. The course has already been given once and was very well received.

* * *

The winners of the Playground Hockey Pool were Francine Cadieux and Marilyn Pace for the last two weeks.

Tickets for the New Year's Eve Dance have gone on sale and may be purchased at the Sports Complex or from Ewen MacDonald (527-3377) or from Ruth MacQueen (527-3258). The orchestra for this event will be Brandy and Port.

The Firemen have taken responsibility for organizing this year's Santa Claus parade. It is to be held on Dec. 5 and will start at about 1 p.m. Donald Sabourin is taking the names of organizations, groups or individuals who will be providing an entry for the parade.

* * *

A very kind and generous donation has been made by the members of the King George Old Timers Hockey Club. From a tournament held last year, a profit was realized and most of that sum, $500, has been donated to the Cornwall Chapter of the Children's Wish Fund. These gentlemen are to be congratulated for setting this example for thoughtfulness towards others.

* * *

Leonard Masson has set an example for others for many years. Thirty-three years ago last month, Mr. Masson was seriously injured in a farm accident while working for a farmer at St. Elmo. A long period in hospital was unable to heal all his injuries and Mr. Masson remains a paraplegic, confined to a wheel chair.

This gentleman was able to purchase the Dominionville school house, built in 1911, which had been owned by Dr. Don Gamble for a short time, and remodelled it into two apartments, one for his sister Sadie, and one for his family which now consists of wife Janet and daughter Julie.

The family "makes do" on a small government disability pension.

* * *

The Newsletter from the public school outlined the procedures for parent interviews following the distribution of report cards on Monday. These interviews are taking place Thursday evening and on Friday. A video on school activities will run for those having to wait for interviews.

The dates for the Christmas concerts have been changed to Dec. 9 and 10.

Students in grades 5-8 are having the opportunity to take a three-hour St. John Ambulance training course. "We believe this is so valuable that we are paying the $3 fee for each student to receive this training," wrote Principal Kirsten Gee.

Donnie Chisholm was thanked for repairing the physical education equipment and thus saving budget money.

School nurse, Lynn MacGillivray will be conducting nutrition workshops with the students over the next couple of weeks. Mrs. MacGillivray lives in the village on Fair St.

A separate sheet with the newsletter outlined snowstorm policy. Let's hope it won't have to be used but most likely it will be and therefore all those responsible for the pupils attending the school should be very familiar with it.

Dalkeith resident awarded bursary

The Angus Gray Bursary, awarded annually to a deserving student attending Kemptville College, was presented by Alexandria Masonic Lodge #439 recently.

Kenneth Urquhart of Dalkeith was given the $200 bursary for pursuing studies at the agricultural college.

The Masons also agreed to donate $100 to the House of Lazarus, a benevolent organization associated with the United Church of Canada aimed at aiding impoverished people.

Quasar
CASH & CARRY SALE
The Greatest Advance in Picture Quality is Here Today!

NEW '92
DOME sound system
We put high efficiency speakers in computer designed enclosures coupled with hi-fidelity amplifiers to produce audio that seems to come right from the screen itself.

$349
20" COLOUR TV with REMOTE CONTROL
QC20H20R

26" COLOUR TV with REMOTE CONTROL
$599
QC26H30S

Quasar
Power Zoom
1 Lux
VHS Compatible
$799
VM55-K

• 200 W RECEIVER
• DUAL CASSETTE DECK
• 5 DISC CD
• 3 WAY SPEAKERS
$899

FREE 14" COLOUR TV ✔
ALL TAXES PAID ✔
FULLY INSTALLED ✔
VCII PLUS BOARD ✔

SUPERFLAT SYSTEM

Introducing our NEW 29" (69cm) monitor/receivers
Featured for value as well as performance:
• Advanced On-Screen Display Menu
• A/V Inputs
• A/V Normalize & Customize
• Commercial Skip
• Programmable On/Off/Sleep Timer
• Variable Audio Out
• S-VHS Input
• and more!
QC-29SX50H
(STAND OPTIONAL)
$949

SuperFlat System
Brand New Technology
Flatter and blacker for improved focus, a greater field of view and much improved contrast. Colours are precise. Images, natural and sharp from corner to corner. Annoying reflected room glare is minimized.

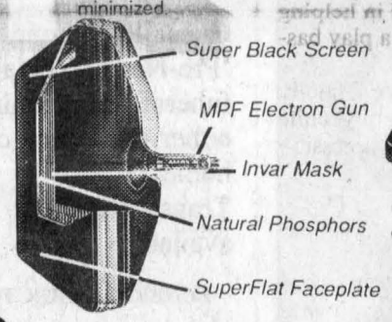



Big Screen Elegance and Performance
The kind of performance that today's TV viewers demand! This new Quasar SuperFlat System 33" (79cm) monitor/receiver with A/V Surround Sound will become the hub of your home entertainment centre. Or, look to the 29" (69cm) model (QC-29SX51H) with the same great features including the Quasar Digital Picture-in-Picture function and Universal Remote Control.
$1799
QC-33SX51H
(STAND OPTIONAL)
$1049
QC-29SX51H
(NOT SHOWN)

Quasar
VH-420K
4 HEAD VCR
$299



SUPERIOR "DOME" SOUND
The Sound Of the 90's. Clearly superior in quality and dimension.
• 29" (69 cm) monitor with all the features
• "Dome II" Sound System
• Data-Grade Picture Tube
• Unified Remote Control
QC-29F30S
$699

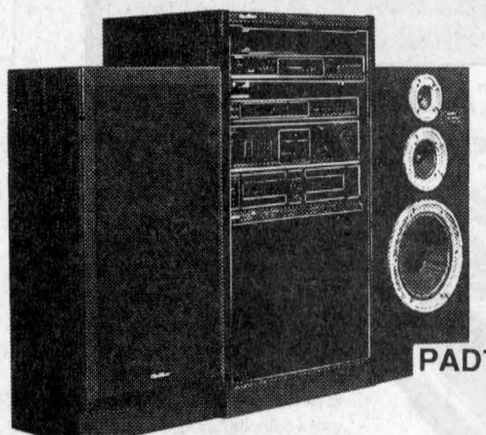

COMPACT SYSTEM
• RECEIVER
• DUAL CASSETTE DECK
• 2 SPEAKERS
• TURNTABLE
$199
PAD72

$3200
Offer ends Nov. 30/92

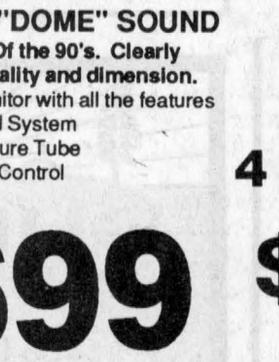

ADVANCED JAPANESE TECHNOLOGY
FUJITSU GENERAL

MOVIES • SPORTS • ENTERTAINMENT • 24 HOURS A DAY

MIRON
ELECTRONIC SALES & SERVICE
HWY. #34 GREEN VALLEY
525-4007

Village of Maxville

Council Briefs

Special meeting

At this meeting on Nov. 2, council made the decision to convert the heating system at the Sports Complex from the present electric one to an oil burning one. It is estimated that this will result in a saving of $14,000 per year. At the same time, the lighting system will be updated with efficiency in mind.

Regular meeting

This monthly meeting was held in the council chambers on Nov. 10, 1992 beginning at 7 p.m. Councillor Bill Shields was absent because of illness.

Ontario Hydro presentation

A representative of Ontario Hydro was present to outline its position for 1993. It was indicated that Ontario Hydro regulates rates, capital expenditures and investments for the local body.

On Jan. 1, 1993, the rate at which the local commission pays for hydro will be increased by 8.6 per cent. The representative outlined three choices for increases that councillors, serving as members of the Maxville Hydro Electric Commission, could decide upon.

The principles for the commission's budgetting were also explained. After considerable discussion and explanation, the local rate for 1993 will be increased by 9.5 per cent.

As a point of interest, 1992 has been a bad year for Ontario Hydro because the mild winter reduced electric heating costs and the cool summer reduced the consumption of electricity for air conditioning.

Snow removal for 1992-93

Four tenders were opened and thoroughly reviewed. After careful consideration, Leo Sarault and Sons, Fournier, were awarded the contract.

Guides get going on Gorp

(Continued from page 10)

quite nicely as they are preparing for their enrolment night which will be in early December.

They had a Saturday hike of five kms from the community centre to the Guide Leader, Darlene Lapensee's home, where they had dinner they prepared over an outside fire.

On their hike they stopped three or four times while they snacked on a high energy food which they prepared the week before and kept in the fridge. This snack is called Gorp and it sounds really good. It has peanut butter, honey, milk powder, chocolate chips, raisins, wheat germ and sunflower seeds, which they roll into balls and wrap in wax paper, and keep in the fridge.

After their outside dinner at Guide leader house, they had a scavenger hunt and played games and their parents picked them up about 2 p.m.

They have also been working on poppies which they put onto a wreath which Emily Sloan and Candace Lafave presented at the Remembrance Day ceremony Nov. 11 at the Martintown Public School.

They will be joining the 18th Cornwall Guide group on a winter overnight camping event Dec. 19.

Martintown Good-Timers

The winners of the last euchre were as follows: Ladies first, Stephanie Dupuis, second, Penny McLeod, both of Martintown and third, Anne Lalonde of Cornwall. Men: first, Bill MacMillan of Apple Hill, second Bill Johnston of Martintown and third Howard Eamon of Morrisburg.

There were two skunks this week: Alex McDermid of Cornwall and Margaret Kennedy of Martintown.

The 50/50 draw winners were Helen McMillan of Martintown and Myrtle MacMillan and Myrtle Christie both from Apple Hill. Door prize went to Florence Harkin of Apple Hill.

next euchre will be Nov. 26 at 1:30 at the community centre. Refreshments and prizes. Everyone welcome.

Reminder of the pot luck luncheon coming up Wednesday, Dec. 9 at 12 noon, for members and those wanting to become members.

Martintown Optimist

Next meeting will be Nov. 26 so as not to interfere with school interviews.

Planning participation in the Christmas parade that is coming up Dec. 6 with the theme being "An Old Fashioned Christmas."

The library is coming along and shelves are being built. Many, many thanks for the books that have come in. More books would be apreciated. Do you have any books collecting dust, when they could be put to good use? Contact person for pickup is this correspondent.

Kenyon WMS name officers

Kenyon WMS met November 10 at Mary Fraser's home.

President Mrs. D. J. Hartrick opened with a Remembrance program, using Dorothy Dumbrille's poem.

Mrs. Malcolm Grant had charge of devotions, including a Bible reading and a paper on Two Views of Life.

A poem by Barbara Rochfort on Let Freedom Ring was read, followed by prayer.

Mrs. Rodger Hartrick gave a reading — Christianity Alive.

Fourteen members answered the roll call using the word honor.

A life membership certificate is to be presented to Mrs. Jessie Stewart, Maxville Manor.

Eileen Campbell had the program on Japan dealing with brick-making from ashes, a mobster gang and farmer's brides.

Annual reports were read and Barbara Rochfort gave the list of officers for 1993. Hymn 494 was sung, followed by prayer. Meeting closed with social hour.

The new slate of officers for 1993 are as follows:

President Mrs. D. J. Hartrick, Vice-President Kathleen Phillips, Secretary Elizabeth Stewart, Assistant Secretary Doris MacIntosh, Treasurer Marjorie MacMillan. Expense Treasurer Hilda Campbell, Associate Members Secretary Mrs. Rodger Hartrick, Fellowship Mrs. Dan MacRae, Glad Tidings Mary MacDonald, Publications Mary Fraser, Nominating Committee, Mrs. Malcolm Grant and Mrs. Clive Rochfort, Auditors Mrs. Allister Campbell and Mrs. Lloyd Nixon.

Lochiel to study polluted well

A well belonging to Isidore Davidson, near where Lochiel Township stores road salt, is showing road salt pollution.

Council voted to have a hydro-geological study of the area and to follow the study recommendations to clean up the pollution problem after being told Nov. 10 of the problem by Rheal Delaquis of the Ontario Ministry of Environment.

Delaquis noted "preliminary indications are that the Davidson well is polluted by road salt."

But he said further studies would be made of the area by MOE and suggested Lochiel get its own independent hydro-geological study.

He said the salt could leach through the soil from improper storage.

Road salt must be stored on an impervious surface and dikes built so that no water washes the storage area.

Reeve Ron MacDonell said the township is looking at leasing a salt storage building at the intersection of Highways 417 and 34.

At present salt is stored at the old township garage site near Lochiel.

IMPALA MOTEL
South Lancaster
Rooms available for Winter or Year Round.
For prices and details please contact
Fred at 347-2028
WINTER BREAKFAST SPECIAL for as low as 2.50
Bacon, Ham or Sausages, 2 Eggs, Homefries, Toast & Coffee
Open daily from 7:30 a.m.

Entire Stock of Men's & Ladies
Thursday, Friday & Saturday ONLY!
Open: Thurs. & Fri. until 9 p.m.
Winter '92 SNOW BOOTS
TAX FREE
on regularly priced merchandise only.
Kaufman Defrosters • Hush Puppies • Clark's Igloos • Rohode • Inouk • Naturalizers & Others
VISA CLARK'S SHOE STORE MasterCard
Est. 1896
"Where better shoes are properly fitted"
145 Pitt St. Promenade 932-2645

Take out special at BOURDEAU BAR-B-Q
Present this coupon for
$1.00 OFF
the price of our Take-Out Quarter Leg Chicken Dinner or Quarter Breast Chicken Dinner
347-1622
Valid until Dec. 15/92
VILLAGE OF LANCASTER
N
HWY 34
OLD HWY 2
HWY 401

McArthur Bros. & MacNeil Ltd.
FUNERAL HOMES
NSM MEMBER BY INVITATION NATIONAL SELECTED MORTICIANS
MEMBER ONTARIO FUNERAL SERVICE ASSOCIATION
FOUNDED IN GLENGARRY OVER A CENTURY AGO!
A Commitment To Caring
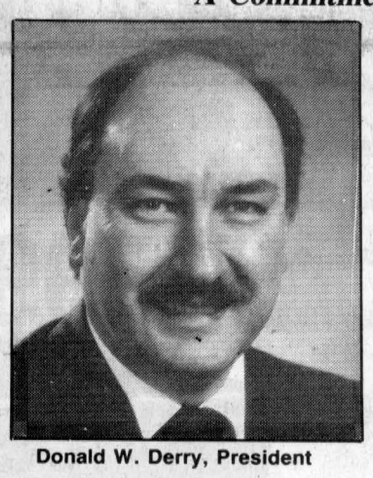
Donald W. Derry, President
Consult with one of our 'Pre-Need' specialists for funeral pre-planning in either our office or your home.
Transportation is available.
FUNERAL DIRECTORS:
Donald W. Derry; David MacDougall; Lise Durocher; Lori Entwistle; Michael Cook; John Sullivan
Oak Street, Lancaster, Ontario
428 Second Street East, Cornwall, Ontario
1-613-932-6300

BE A POWER SAVER™
$10 CASH BACK
WHEN YOU BUY A QUALIFYING OUTDOOR TIMER*
An outdoor timer – set to turn on 2 to 4 hours before you start your car – can save up to 70% of the energy used by your block heater.
Ontario Hydro Let's give tomorrow a hand.™
™Trade mark of Ontario Hydro
*Qualifying CSA-approved models only.
YES! I BOUGHT A QUALIFYING OUTDOOR TIMER. SEND ME MY $10 CASH BACK CHEQUE.
☐ MR. ☐ MRS ☐ MS
NAME (FIRST) (LAST)
ADDRESS APT. #
CITY PROVINCE POSTAL CODE
TELEPHONE ( ) - AREA CODE
Rebate request for ____ (limit of 5) timer(s) @ $10.00 = $____
For complete details, see ad pads available at participating retailers or call 1-800-263-9000.
Rebate applies to purchases made from September 28, 1992 to February 28, 1993.
Include a UPC Code from a CSA-approved outdoor timer package for each rebate applied for. Limit: five per household. Also include the cash register receipt from the retailer.
Mail to: Outdoor Timer Rebate Offer, P.O. Box 2314, Square One Post Office, Mississauga, Ontario, L5B 3C8.
Allow 4 to 6 weeks for your rebate. Requests must be post-marked before midnight March 31, 1993.
This information is collected under the authority of the Power Corporation Act and will be used for rebate redemption and may be used for follow-up research on product use. Questions may be directed to Program Supervisor, Ontario Hydro, Outdoor Timer Program, 700 University Ave. (C27D2), Toronto, Ontario M5G 1X6, 1-800-263-9000.
Offer limited to residents of Ontario.

Cancer can be beaten. Please give.
CANADIAN CANCER SOCIETY | SOCIÉTÉ CANADIENNE DU CANCER

Centre de santé communautaire de l'Estrie CSCE
Services de Santé
•Physique •Mentale
•Communautaire
HEURES D'OUVERTURES
ALEXANDRIA
Lundi: 1 h p.m. - 5 h p.m. 6 h p.m. - 8 h 30 p.m.
Mardi: 1 h p.m. - 5 h p.m.
Mercredi: Fermé
Jeudi: 1 h p.m. - 5 h p.m.
Vendredi: 1 h p.m. - 4 h p.m.
CORNWALL
Lundi: 9 h a.m. - 8 h p.m.
Mardi au Vendredi: 8 h 30 a.m. - 4 h 30 p.m.
Pour Rendez-Vous
Cornwall 937-2683
Alexandria 525-5544
280 Blvd. Industriel
(Derrière le Palais des Sports)

SUNWORKS
Renewable Energy Centre
1-613-632-0456
1466 Hwy 34, Hawkesbury, Ont.
ENVIRONMENTALLY FRIENDLY
Wood Pellet Stoves
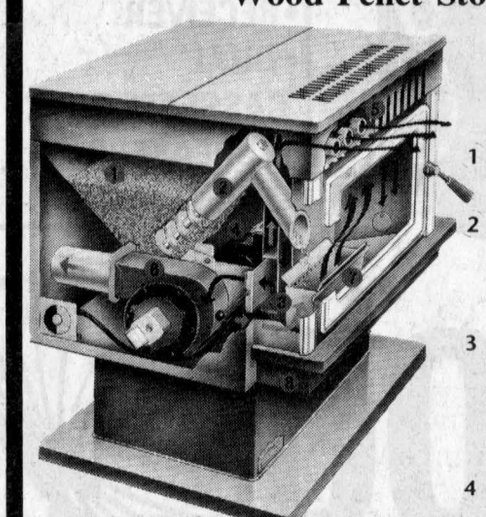
Gold door available only!
ENVIROFIRE
MAJOR COMPONENTS OF ENVIROFIRE
1 Hopper – Can hold up to 55 lbs of fuel.
2 Auger – A machine-crafted auger to provide the combustion area with a controlled amount of pellets.
3 Combustion Air – Fresh air enters the stove from the rear and is directed to the base of the grate to give the fire a constant supply of oxygen.
4 Combustion Fan – Forced air is not only directed across the face of the glass to keep the viewing area clear, but sent around the firebox, heated, then pushed out through the Heat Exchanger Tubes. 5
6 Exhaust Fan – The remaining exhaust gases, which were not expended in the initial burning process, are forced out the rear of the stove. Emissions are less than 1 gram per hour!
7 Burn Pot – The burn pot holds the pellets and allows interaction with the combustion air for the highest possible burning efficiency.
8 Ash Pan – An easily removable ash pan allows the leftover ash to be quickly thrown out without any unsightly mess.
INSTALLATION AVAILABLE
613-632-0456 613-874-2293
27-1c

Vankleek Hill Livestock Exchange Ltd
EXCHANGE MARKET REPORT
NOVEMBER 16, 1992
GOOD CALVES: $1.30-$1.67
High Seller: $1.82
Jean Paul Lanthier, St. Eugene
COWS: 49¢-60¢
High Seller: 61 3/4¢
Bruce Cross, Alfred
BEEF COWS: 52¢-61¢
High Seller: 63 1/4¢
Royden James, Plantagenet
BRED BEEF COWS: $575-$712
High Seller: $880
Allan L. MacDonell, Green Valley
STOCKERS 400-600 lbs: 80¢$1.11 1/2
High Seller: $1.13 1/2
Guy et Michel Binette, St. Anne
SOWS: 28 1/2¢-34 1/2¢
High Seller: 35¢
R.A. MacPherson
HOGS: 49¢-55 1/2¢
High Seller: 58 1/2¢
Jim Waterston, Dalkeith
LAMBS: $1.10-$1.24 1/2
High Seller:
Bert Henderson, Lunenberg

GMH sale offering is a piece of 'craft heaven'

By Chris MacPhail
GMH Auxiliary

Bea Ladouceur's basement is craft heaven these days. Bea and her nimble-fingered Gift Shop elves have filled the room with offerings for the GMH Jingle Bell Sale to be held on Friday, Nov. 27.

You will find gorgeous Christmas wreaths; some fashioned from a wide variety of pine cones garnered from the local fields; others made from evergreens and festooned with colored birds, balls and ribbon — all very professionally complete.

Profusions of German stattice, eucalyptus, or evergreen are used as settings for candles, or to fill dainty bird cage decorative pieces, all easily adaptable to year-round touches for anyone's living room, bathroom or bedroom.

There are gift possibilities galore, but a very favorite will no doubt come from either the scores of "music scrolls" so artistically presented; or more practically from the gift and floral baskets which would suit anybody's list.

GMH volunteers come in many varieties but no one can surpass the drive and creativity of Bea Ladouceur who, along with her helper Elaine Seguin and assistants Hugette Ranger and Monique Roy have created a really upscale craft table for this year's Jingle Bell sale at Glengarry Memorial Hospital.



Crafty hospital auxiliary members (l-r) Bea Ladouceur, Hugette Ranger and Monique Roy take some time from their Jingle Bell sale craft work to ham it up for the camera.

Kids club is coming to community social centre

Glen Robertson
By Colette Sauvé
Tel. 874-2076



Euchre winners of last week were: Maurice Montpetit, Beatrice Lalonde, Juliette Robertson, Eva Poirier, Jacqueline Lefebvre, Mercedes Cuerrier and Therese Charlebois. Skunk went to Euclide Cuerrier and the door prize to Isabel MacLennan. Draw: Viola Hope, Leonide Rozon and Annette Vaillancourt.

Next euchre date will be on Nov. 24.

Pierre and Diane Larocque, Butch McCarthy, Johanne Laferrière, Maurice and Colette Sauvé motored to North Bay last weekend where the first Optimist assembly of the East District of Ontario for 1992/93 was held at the Best Western. The theme for this brand new Optimist year is "Give them a chance."

* * *

If your kids love stories, games and songs, make it a date this Thursday afternoon from 3:30 to 4:30 p.m. at the social centre (Nov. 19). For children from three to six years of age.

* * *

I am happy to report that Simone Lefebvre is out of the hospital and we're sending her our best wishes.

* * *

Happy birthday wishes to Jean-Marie Lacombe and Louise Carrière who are both celebrating today, Nov. 18. Also, to our parish priest, Denis Lefebvre, this coming Sunday, Nov. 22 and to Jerome Lalonde next Tuesday, Nov. 24. Congratulations to all of you. It's your day. Be happy and have a good week everyone.

Kids club

There is a kids club this coming Saturday, Nov. 21 from 1 to 4 p.m. at the social centre for kids from six to 16. If attending, please call Cheryl at 874-2822.

PRIEST'S MILL
OPENING SOON
Presently
Accepting Reservations
for your
Christmas
Parties or Banquets
PRIEST'S MILL
RESTAURANT
&
PUB
Main St. & Mill Square
525-4405

First Optimist assembly
BE SMART
SHOP LOCAL

IES COMMUNICATIONS
* CELLULAR
* 2-WAY * C.B.
"We take TRADE-INS"
MIDLAND LMR
LAND MOBILE RADIO
Sales, Service, Installation
500 Twelfth St., West
Cornwall
930-2165
CANTEL APPROVED AGENT

Put Some Extra Sparkle Into Christmas...
GIVE A DIAMOND RING!!!
Diamond Bands For Anniversaries and All Occasions
See Our Quality Selection
Canadian made
Hurry! Very limited quantities.
Your Trusted Jeweller for a Half Century
fraser Jewellers Ltd.
13 Second St., West Cornwall 932-8714
First in Finest Diamonds

WE'RE BAAAAACK!
HYUNDAI Where The Smart Money Goes. RETURNS TO CORNWALL

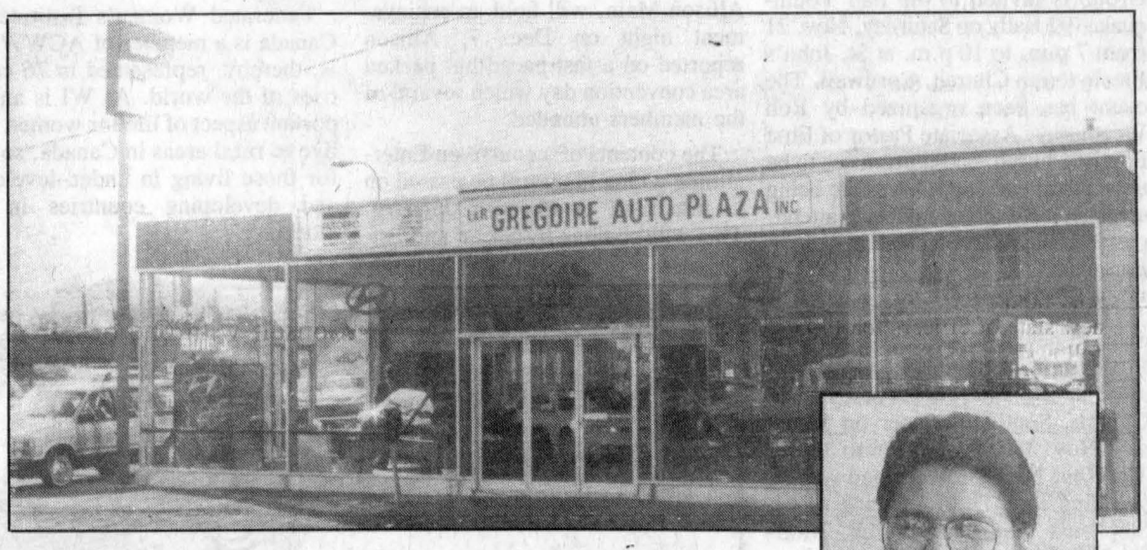

The new home of Hyundai in Cornwall
Pitt Street, South of Seventh
SALES and SERVICE
See the Full '93 Line-Up



LUC GREGOIRE
President
SCOUPE
From $10,995
EXCEL
From $7,995
ELANTRA
From $11,295
SONATA
From $13,495
SALES HOURS: Mon. to Fri. — 8 a.m. to 8 p.m.; Sat. 8 a.m. to Noon
*freight, PDI, licence, applicable taxes extra
EXPERT HYUNDAI SERVICE AND PARTS
Let us get your Hyundai ready for the cold weather to come.
We are your authorized Hyundai warranty centre
For A Service Appointment, Call Chad Stevenson
SERVICE HOURS: Mon. to Fri. — 8 to 5; Saturdays — 8 to Noon
GREGOIRE HYUNDAI
WARRANTY 3 5 COMMITTED TO QUALITY
3 YEARS/60,000KM BUMPER TO BUMPER
5 YEARS/100,000KM MAJOR COMPONENTS
Where The Smart Money Goes
Le Carrefour Des Bonnes Affaires
The Gregoire Family; Serving Your Motoring Needs for Three Generations
628 Pitt St. Cornwall 936-6660

LA-Z-BOY
RED TAG SALE
BIG SAVINGS ON GENUINE LA-Z-BOY COMFORT & QUALITY
LEGENDARY LA-Z-BOY RECLINER
YOUR CHOICE
EITHER FABRIC
EITHER STYLE
$349
La MEUBLERIE L & L Inc.
FURNITURE
VISA
MasterCard
Open: Mon., Tues., & Wed., 9 to 6
Thurs. & Fri., 9 to 9
Saturday, 9 to 5
228 Ste. Catherine St.
St. Isidore 613-524-3333

Township brightens South Lancaster residents' lives with new light bulbs



Lancaster
by Janice Montreuil
347-7464, 347-2420

Is it ever nice and bright in South Lancaster now that the new street lights are in. Many thanks, Township of Lancaster.

* * *

Pacemakers members are reminded of the free lunch to be held at 12 noon on Friday, Nov. 20 at Lancaster Legion. The regular meeting will begin at 2 p.m.

* * *

The following are results of play in the Legion Darts League for the week of Nov. 4. First place team is H. Linton with 16 points; second — T. Vokins, 13 points and third — C. Linton, 12 points. Ladies high score (117) starred D. Fawthrop. Ladies most finishes (3) was M. Hug. Mens high score (180) and most finishes (5) were both taken by H. Linton.

* * *

Jolly 50's group held a soup luncheon on Tuesday, Nov. 10 which was well attended. A special guest from Kingston was Mrs. Gertrude McRae. Pastor Eric Urquhart said grace before the luncheon which was enjoyed by all. Cards were played in the afternoon. Winners of a special raffle donated by Alice Portant were Rita Lauzon, Florine Goodfellow, Mary Rose Pilon and Barry Shaw. Other winners were Eva Collette, Delard Dubeau, Dorothy Roy, Johanna Van den Oetelaar, Anna Krol, Rita Lauzon, Donald McGregor and Carol Dubeau.

* * *

Sympathy is extended to the family of the late Amy Kerr who passed away on Nov. 7. A memorial service will be held at St. Andrew's Presbyterian Church, South Lancaster on Saturday, Nov. 21 at 2 p.m.

* * *

St. Andrew's Presbyterian Youth Group is invited to the Fall Youthquake '92 Rally on Saturday, Nov. 21 from 7 p.m. to 10 p.m. at St. John's Presbyterian Church, Cornwall. The event has been organized by Rob Weatherby, Associate Pastor of First Baptist Church, and it promises to be an exciting evening. Drives are being arranged so if anyone plans to attend, please contact Ian MacMillan or John Ferguson.

* * *

The Synod Congregational Growth and Renewal Committee of the Presbyterian Church in Canada will meet at St. Andrew's Presbyterian Church, South Lancaster on Saturday, Nov. 28 from 11 a.m. to 3 p.m. The Rev. Nick Brotherwood will be speaking on "The Renewing of St. Stephen's Anglican Church, Montreal." This congregation has a reputation for Biblical preaching, renewed music and praise, student ministry and effective evangelism. Anyone who is interested in this theme is encouraged to attend. Bring your own bag lunch.

* * *

St. Andrew's Presbyterian Church, South Lancaster, is once again organizing an Ecumenical Christmas Eve Choir. The choir will be led by organist Malcolm Cumming and director Anne Kranz. Practices will be held on Tuesdays (Dec. 1, 8, 15 and 22) at 8 p.m. at the home of Ian MacMillan in Lancaster. Anyone interested in attending will be most welcome.

* * *

Belated birthday greetings are sent to Rene Chretien (Nov. 14) of Lancaster.

* * *

St. Andrew's Presbyterian Church Sunday School in South Lancaster has begun to practice for their Christmas play which will be held on Sunday, Dec. 13 during the morning worship service. All children are encouraged to attend each Sunday if they wish to participate in this festive event.

* * *

A medal from the First World War was found near the Medical Centre in Lancaster recently. If you have lost such a medal, please contact Royal Canadian Legion Branch 544, Lancaster at 347-3286.

* * *

Apologies are sent to the clergy and parishioners of St. John's Anglican (Church in the Wildwood) for leaving them off the list of churches participating in the first annual fundraising auction for the Lancaster Community Benevolent Fund to be held at St. Joseph's Hall in Lancaster on Saturday, Dec. 5 after the Santa Claus Parade. Money raised will be used for Christmas baskets for the needy. Donations may be made December 2, 3 and 4 from 2 p.m. to 5 p.m. and 7 p.m. to 9 p.m. at the hall.

* * *

Tibi McRae welcomed 29 members and two guests of the Bainsville Women's Institute to her home on Wednesday, Nov. 4. A traffic law frequently violated, was the roll call and the answers reminded everyone to be more aware of their own driving skills.

The meeting was chaired by President Allison Main who got things started with a reading of the poem Way Back Then. Ruth Fourney's response to the motto included advice on relieving stress from within and was sprinkled with her ever-present wit.

The 4-H club, whose classes are being taught by Susan Robertson and Allison Main, will hold an achievement night on Dec. 7. Allison reported on a fast-paced but packed area convention day which several of the members attended.

The contents of a course on Entertaining with a Flair will be passed on to interested members in January. This will be done by Susan and Anneke. A trip to Ottawa was planned for those interested in attending the free mammogram clinic.

Jillian Williams introduced the guest speaker, Miss Lynn Robinson, from the Crown Attorney's office.

This charming lawyer gave members an in-depth account of what is involved when a person is asked to serve on a jury. How jurors are selected and by whom, as well as exactly what they do during a trial, was explained.

The questions that followed showed the enthusiastic interest of the members. Helen Kelsey spoke for all members when thanking Lynn for a most enlightening talk.

Lynn continued to delight members as she answered still more questions as all enjoyed a delicious lunch prepared by Raylene Goulder, Joanne Stevenson and Sheila Urquhart.

* * *

Apple Hill has a lovely new community centre and it was the location for a rally of the Glengarry District Women's Institute members held last week. The brightness of the hall lent itself beautifully to the fun of the evening and the kitchen was the envy of every woman who had ever worked in such a facility.

There are five branches of the WI within Glengarry (Bainsville, Dunvegan, Martintown, McCrimmon and Picnic Grove) and, although they each meet monthly and have various functions in their own communities during the year, it is nice to have the district get together for an evening of fun.

Some 50 members were present to enjoy mind-boggling quizzes, crazy artistry, a song or two and a reading on the modern life.

A presentation by a member who had been able to attend the conference of the Associated Country Women of the World held in the Hague this past year, was one of the highlights of the evening.

Federated Women's Institutes of Canada is a member of ACWW and is, thereby, represented in 76 countries of the world. As WI is an important aspect of life for women who live in rural areas in Canada, so it is for those living in under-developed and developing countries in the world.

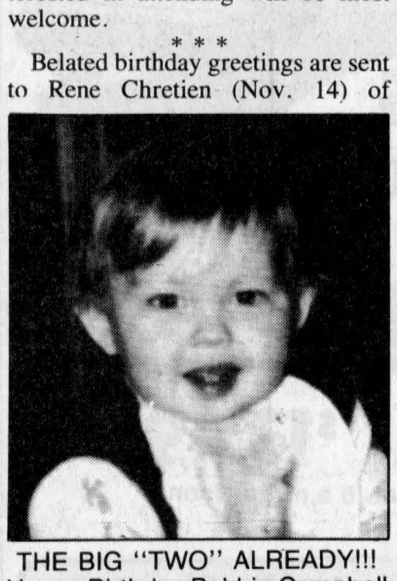

THE BIG "TWO" ALREADY!!!
Happy Birthday Bobbie Campbell
Nov. 17 — Love You
Mom and Dad and
Grandma and Grandpa Periard

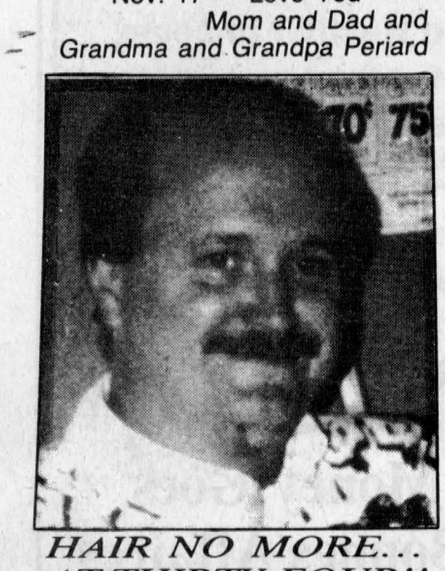

HAIR NO MORE...
AT THIRTY-FOUR!!
Victim of Computer Virus???
Happy Birthday Boss, Nov. 22
From your loyal subjects and family

RESERVE NOW
For Your
Christmas Parties
Family Gatherings
Receptions, etc...



Feed the crowd at our
FABULOUS BUFFET
Relax and enjoy the Christmas Season
— We'll Do All The Work!!
ALEXANDRIA PIZZERIA
Fully Licenced L.C.B.O.
Free Delivery in town limits
127 Main St. S. 525-2744 or 3075

FOR YOU!
AN OPPORTUNITY TO TRAIN IN
CUSTOMER SERVICE
and
PROFESSIONAL SELLING TECHNIQUES

• if you are unemployed and presently receiving Unemployment Insurance • • if you have a grade 12 diploma or equivalent • if you are an outgoing person and a self-starter • if you are a good communicator.

A 31-week program in
•Marketing • Sales Technique • Customer Service • Advertising and Promotion • Communications • Computers • Problem Solving • Time Management and more...

Participants will continue to receive full U.I. Benefits, and may also be eligible for other supplemental allowances.

STARTS JANUARY 11
AT ST. LAWRENCE COLLEGE

To apply, please call Nicole Graveley at the Canada Employment Centre 938-5731, ext. 5810

Developped cooperatively by St. Lawrence College, Canada Employment Centre and the local business community.

ST. LAWRENCE COLLEGE SAINT-LAURENT
BROCKVILLE CORNWALL KINGSTON

THE BIG ONE
Roy's
PONTIAC BUICK Cadillac INC.
GMC Truck Centre
We treat you Royally
Nous vous traitons Royalment
Green Valley
525-2300; 347-7312; 1-800-267-7173

YOU'VE BEEN WAITING FOR!

1992 PONTIAC LEMANS

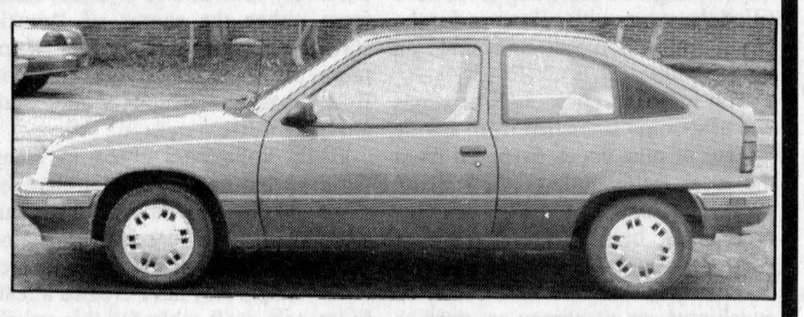

2 door, 4 cyl., 4-speed man., AM/FM Cassette, demo. St. #2-048
M.S.R.P. $9,490.00
NOW $7,990.00
or **189.00** per month

1992 PONTIAC SUNBIRD



4 dr., auto., air conditioning, AM/FM Cassette. Demo. St. #2-056
M.S.R.P. $15,095.00
NOW $10,995
or **259.59** per mo.

1992 PONTIAC GRAND AM SE

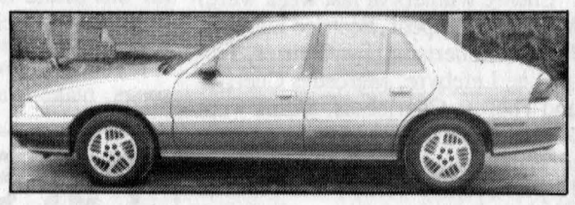

Fully equipped with air conditioning. Demo. St. #B-047A
M.S.R.P. $18,093.00
NOW **$14,992**

1992 BUICK SKYLARK



4 dr., fully equipped with air conditioning. Demo. St. #2-218
M.S.R.P. $19,054.00 NOW **$16,897**

1992 PONTIAC TRANSPORT GT

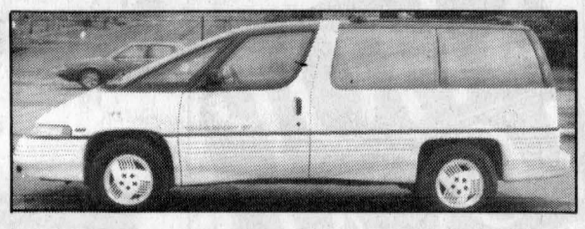

8 passenger All Purpose Van. Demo. St. #2-132
M.S.R.P. $26,413.00
NOW **$21,779**

CHECK OUT THESE TERRIFIC USED UNITS



'88 PONTIAC SUNBIRD SE
2 door, one owner, clean car, #2-361A
$4,988

'89 GMC SIERRA
1/2 ton pick-up, #2-249A
$8,990

90 GMC SIERRA
Pick-'up, V-8, auto, 26,500 mi., #B-026B
$10,490



'91 GMC SAFARI
8 pass. van, fully equipped, #B-037A
$17,997



'89 HONDA ACCORD EXi
4 door, with air, #B-021A
$10,489



'88 OLDS DELTA 88
Royale Brougham, one owner, #2-211A
$8,888

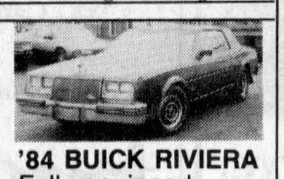

'84 BUICK RIVIERA
Fully equipped, #3-041A
$4,984



'90 GMC 3/4 TON 3+3
Crew Cab Pick-up, #3-065A
$12,888



'90 PONTIAC SUNBIRD
4 door, automatic, #0-292A
$6,997



'89 GMC TRACKER
4x4, convertible, #B-030A
$7,490



'89 FORD F-150
1/2 ton pick-up, #2-257A
$8,989

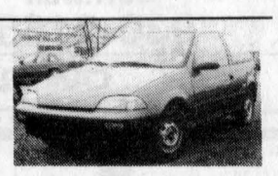

'88 CHEVY SPRINT
2 dr., #2-248A
$4,488

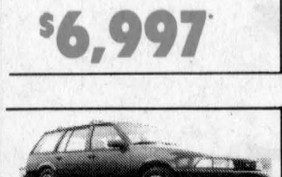

'90 CHEV CAVALIER
Station wagon, #B-032A
$7,590



'89 CHEV CELEBRITY
Station wagon, air cond., #2-329A
$6,989

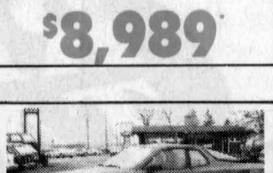

'87 PORCHE 944 S
2-door sports car, #B-031A
$18,887



'89 PONTIAC 6000 LE
4 door, #2-247A
$7,777



'90 CHEV SPRINT
#B-023A
$5,497



'86 FORD ECONOLINE
Recreational conversion, #2-101A
$5,990



'88 FORD TEMPO
Fully equipped, air, one owner, #2-071A
$5,555

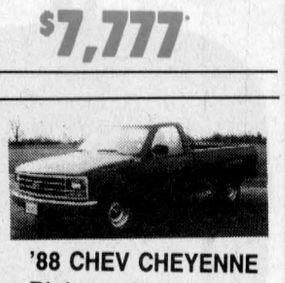

'88 CHEV CHEYENNE
Pick-up, V-8, auto. #2-154A
$7,690



'91 CHEV S-10
Pick-up #2-347A
$7,991



'90 PONTIAC 6000 LE
4 door, #B-029A
$8,780



'85 PONTIAC 6000 STE
Fully equipped, #3-024A
$4,985



'86 PONTIAC ACADIAN
2 dr., 4-speed, #2-020B
$1986

*All above vehicle prices exclusive of freight, licence, applicable taxes. All rebates, if any, to dealer.

SO, WHAT ARE YOU WAITING FOR???

Juniors eliminated

The season of the Glengarry junior girls basketball team has come to an end as the Gaels were upset 36-30 by La Citadelle yesterday in Alexandria.

Glengarry finished the season at 7-1, including a 39-13 win over the Patriotes a week ago.

In yesterday's semi-final, Glengarry had trouble handling La Citadelle's man-to-man defence and their offensive system of lob passes.

The Pats led most of the way, although the Gaels did tie the game at 30-30 in the late going. La Citadelle put the game away with six straight points.

Tania McClements led the Gaels with 11 points while Jaime Claude had eight.

Michelle Clement had nine for La Citadelle.

* * *

The Glengarry midgets were scheduled to play a semi-final but General Vanier defaulted, giving the Gaels a free pass to the final.

Peacey Tower rings Lancers out

The Char-Lan Crusaders have advanced to the SDG senior girls basketball final with a 35-27 win over Rothwell-Osnabruck in Williamstown on Monday.

The Crusaders will take on the Seaway Spartans in today's final, which will be played in Iroquois. Seaway advanced to the championship game with a 56-34 win over Tagwi.

In the Crusaders-Lancers game, both teams struggled with their shooting and it was Char-Lan's domination on the offensive boards and a strong performance by Vicky Peacey (14 points, four blocked shots and some rebounds and assists thrown in) that allowed the Crusaders to come out on top.

"Vicky played her best game of the year," raved R-O coach Bob Thompson.

Peacey started the game at centre but had to shift to guard when Katharine MacLachlan came out on the limp after getting tangled with a Lancer player.

"She's such a good guard, I wish she could play there all the time," said Crusader coach Mona Leblanc.

Moving Peacey to guard also allowed Leblanc to insert Kelly Lariviere into the game from the bench and the forward responded with eight second-half points.

Meanwhile, despite her coach's wishes, Peacey would just as soon stay in the middle, saying that playing guard is too tiring.

But she showed she had the skill to play both positions when on two occasions she blocked R-O shots, collected the loose ball and then pushed it all the way down the floor for a layup.

Peacey refined her shot-blocking skills while playing outside the school.

"I played on the (United Counties bantam) travelling team last and (coach) Jim Fourney helped me a lot."

Peacey is just one of the players with the ability to make an impact for Char-Lan.

Cathy Pilon (with 10 points on Monday) is also an offensive threat and Angela Smith and Katharine MacLachlan have also had their turns to lead the Crusaders in scoring.

Leblanc will need all of her players at the top of their form today to get a win against Seaway, a team Char-Lan failed to beat in two regular season games.

"We can't be as tentative as we were today," said the coach. "We definitely have to play a good game with no mistakes."

Peacey, who has all the answers on the court, isn't sure what the Seaway solution is.

"I don't know what we have to do different against them. I guess we'll just have to play better defence and just make sure we run our offensive plays."

Juniors eliminated

Char-Lan's other basketball teams weren't so lucky on Monday as both the midget and junior squads were eliminated in semi-final road games.

The midgets dropped a 16-13 decision at R-O while the juniors were 31-26 losers at Seaway.

Joanne Legault, with 10 points, and Michelle Owen, with nine, were once again the top scorers for the junior Crusaders.

Both the midget and junior finals will feature Seaway against R-O.

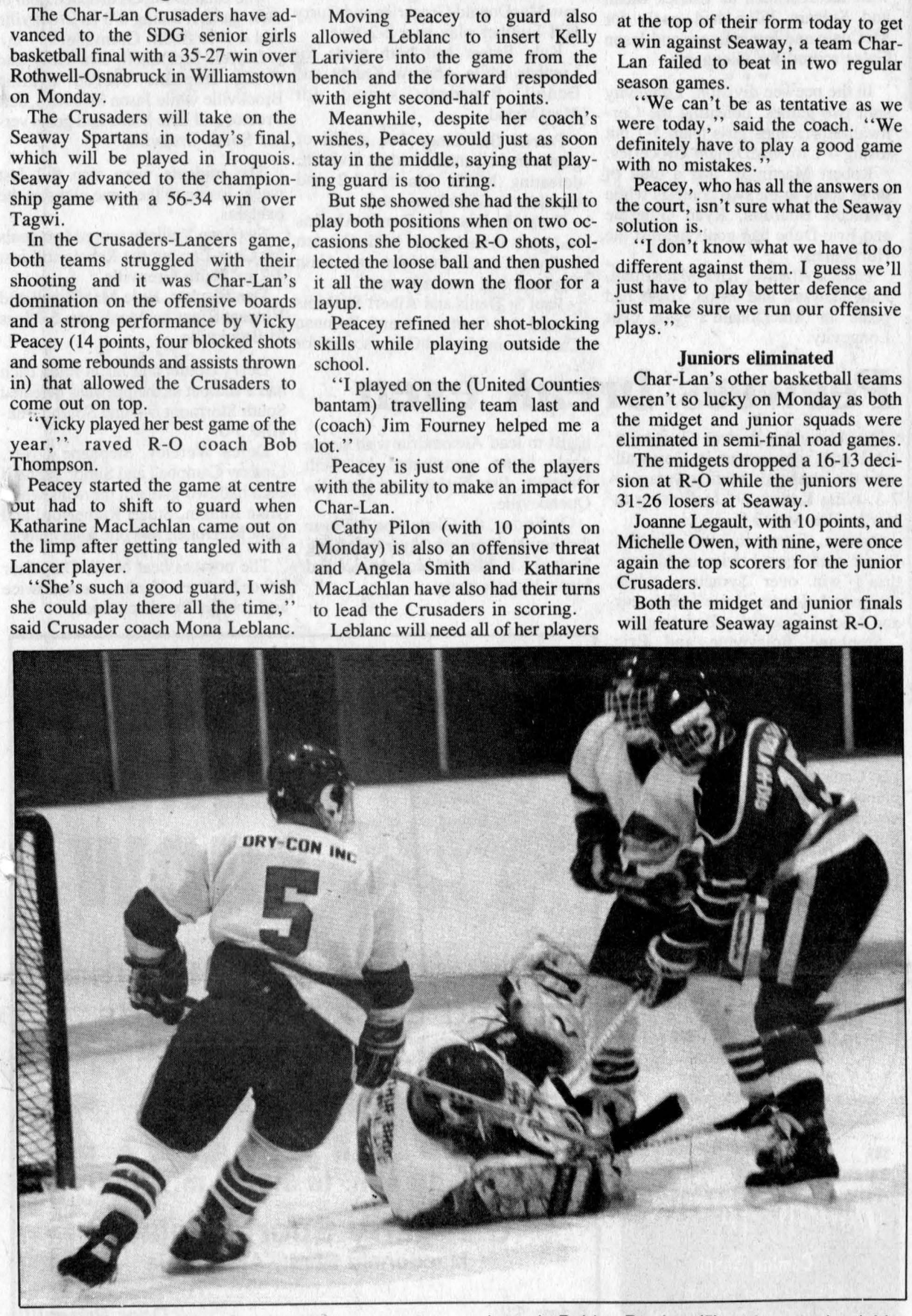

Rebels netminder Trevor McMillan covers up puck as Martin Boisvenue of the Glens (15) looks for a rebound. Bobby Bowles (5) arrives to lend his goalie a hand.

Win streak dies in Kemptville

Char-Lan's four-game Eastern Ontario Junior B Hockey League winning streak was snapped on Sunday as the Rebels dropped an 8-4 decision in Kemptville, a town where the Williamstowners have had a tough time picking up a win in recent years.

Char-Lan has not won in Kemptville since the the 1989-90 season.

John Edgerton and newcomer Marc Bellemare each scored two goals for Char- Lan while Stephan Boucher had a deuce for the 73's.

Trevor Mikus, Dan Vajcovec, Danny Bottiglia, Kirk Tallman, Mike Speziale and Shawn Forbes had singles for Kemptville, who also ended their own five- game losing streak.

The loss was Char-Lan's first since Oct. 25 when they dropped a 7-5 decision in, you guessed it, Kemptville.

The setback also spoils what had been a pretty positive week for the Rebels as Philip Brown's club took an easy 14-2 win home from Brockville on Wednesday and also crushed Alexandria 11-2 at home on Saturday (see Glens story).

Despite playing without veterans John Edgerton and Greg Wylie (as well as the still injured Dan Desjardins and Dave McDonald), the Rebels had little trouble with Brockville, scoring four goals in the first period and five in each of the final two frames.

Denis St.Jean paced the attack with six goals and three assists, Cory Maxam had two goals and four helpers and Terry O'Farrell completed the line with a goal and five assists.

Lyle Sproul scored twice while Craig Gabri, Shane McDonell and midget affiliate Todd Brownell had a goal apiece.

Rob Lefebvre and Troy Gleason scored for the Tikis.

Pony Express rides again

The Pony Express Line was reunited on the weekend - sort of.

Marc Bellemare, the latest in a long line of players that have come to the Rebels from the Cornwall (Tier II) Colts, was inserted at centre between Denis St.Jean and Cory Maxam on the weekend after being signed Saturday afternoon.

Bellemare responded with four assists on Saturday and two goals on Sunday.

"It's a good combination we've put together," said Brown, who had been looking for a centreman for the line since the departure of Martin Laroche three weeks ago.

Wed., Nov. 11
Rebels 14 Tikis 2

1st Period:
1-REBELS-Terry O'Farrell (6) (Maxam, St.Jean) 0:27
2-REBELS-Denis St.Jean (9) (Petry) 5:35 (pp)
3-REBELS-Lyle Sproul (7) (St.Jean) 11:23
4-REBELS-Denis St.Jean (10) (O'Farrell, Maxam)

2nd Period:
5-REBELS-Shane McDonell (5) (Richards, Brownell) 1:17
6-Tikis-Rob Lefebvre (Daoust, Gleason) 4:18
7-REBELS-Denis St.Jean (11) (Maxam) 6:11
8-Tikis-Troy Gleason (Graveline, Darby) 7:58 (pp)
9-REBELS-Cory Maxam (7) (Gabri, O'Farrell) 8:08
10-REBELS-Denis St.Jean (12) (Gabri, O'Farrell) 8:26
11-REBELS-Craig Gabri (3) (O'Farrell, McDonell) 10:25 (pp)

3rd Period:
12-REBELS-Lyle Sproul (8) (unassisted) 2:01
13-REBELS-Denis St.Jean (13) (Sproul, Petry) 3:25
14-REBELS-Denis St.Jean (14) (Maxam, McDonell) 11:08
15-REBELS-Cory Maxam (8) (O'Farrell, St.Jean) 15:08 (pp)
16-REBELS-Todd Brownell (1) (McDonell, Richards) 17:55 (pp)

Sun., Nov 15
73's 8 Rebels 4

1st Period:
1-REBELS-Marc Bellemare (1) (Gabri, St.Jean) 4:04 (pp)
2-73's-Stephan Boucher (unassisted) 13:07
3-73's-Trevor Mikus (Tallman, Thompson) 19:59

2nd Period:
4-73's-Stephan Boucher (Forbes) 3:43
5-73's-Shawn Forbes (Algire, Boucher) 19:21

3rd Period:
6-73's-Mike Speziale (Vajcovec, Rodgers) 0:51
7-73's-Kirk Tallman (unassisted) 6:42
8-REBELS-John Edgerton (12) (Bowles, Wylie) 8:37 (sh)
9-REBELS-John Edgerton (13) (O'Farrell, Wylie) 11:59 (pp)
10-73's-Dan Vajcovec (unassisted) 13:28
11-REBELS-Marc Bellemare (2) (McDonell) 14:47
12-73's-Dan Bottiglia (Williams) 16:01

"It's given us two good scoring lines and it's allowed us to improve offensively and defensively at the same time."

The arrival of Bellemare has allowed Brown to shift Terry O'Farrell back to a line with Greg Wylie and John Edgerton and the trio combined for 19 points in two games on the weekend, including six goals by Edgerton.

The Bellemare-Maxam-St.Jean unit had 15 points.

Rebel Yells: Craig Gabri was defensive game star on Saturday while for the second week in a row John Edgerton was the offensive star...The Rebels will be on the road this Saturday to play the South Grenville Rangers in Spencerville. Next home game is on Nov. 25 against Kemptville.



Wildcats running back Shyldon Safruk (shouting in centre of photo) helped make sure that last year's tears would be replaced with cheers.
Staff photo — J.L. Lefebvre

No Catch-22

Safruk blows past Giants as 'Cats win title

There was little doubt in the mind of Cornwall Wildcats running back Shyldon Safruk that his team would defeat the South Grenville Giants for the Eastern Ontario Football League championship on Saturday at CCVS field.

There was just no way that the Giants were going to deny the Wildcats for a second year in a row in the championship game.

"I was crying my eyes out after the final last year and there was a picture of it in the paper," said Safruk, one of five 'Cats who attend either GDHS or ESRG.

"I looked at that picture every day this year and I just told myself it's not going to happen again."

Safruk took matters, and the football, into his own hands to ensure that there wouldn't be a repeat of last year's scenario, scoring touchdowns on runs of 40 and 55 yards to lead the Wildcats to a thrilling 28-21 victory.

"The first one was a run up the middle and our line just blocked everyone," said the 'Cats number 22, who moved to the backfield after being a receiver last season. "Our offensive line did an incredible job today. Mike Madden, Jason Roach, all of them - they were just incredible."

Safruk says his success was due primarily to the fact that the Giants were paying a lot of attention to the Wildcats' star runner Mitch Boileau.

"Everybody was keying on Mitch. I guess I kind of snuck up on people today."

Wildcats coach Barry Smith enthused over both of his running backs in his postgame comments.

On the game-winning drive with the score tied at 21 late in the fourth quarter, Boileau got most of the carries, culminating in a two-yard plunge by the La Citadelle runner with under a minute remaining.



Offensive linemen Mike Madden (69) and Jason Roach (60) were a key to victory.

Safruk, meanwhile, got the 'Cats going with his two TD's after the Giants had taken an early 7-0 lead.

"(Safruk's second touchdown) was a reverse counter play that we ran last week (in the semi-final) that was good for 40 yards and today it went for 60 yards," said Smith. "I didn't think (the Giants) would take it because they were here to scout last week's game.

"I'll tell you one thing, once that boy gets outside, he's gone - there's nothing that's going to catch him."

Local 'Cats get revenge

The game was sweet revenge for the six local students who play on the Wildcats, a collection of players from across the United Counties.

Each of the six - Safruk, Madden, Roach, Nick Boisvenue and Jean Vaillancourt from GDHS-ESRG and Geoff Pollack from Char-Lan - played on the 1991 edition of the team that lost to South Grenville in the final.

In fact Pollack played with the 'Cats two years ago when the team was a dismal 0-7 in its first season.

"It felt really good to beat them," said Madden, one of the team's captains. "It's kind of hard to describe the feeling although I can say that I'm extremely happy and very tired."

Madden said the team didn't panic after the Giants easily marched down the field to take a 7-0 on South Grenville's first possession of the game.

"It's happened to us before," he said of falling behind. "We just knew we couldn't leave here without winning."

Defensive captain Boisvenue also felt confident the team would rebound from the early deficit.

"We weren't really worried because we knew what we could do," he said. "The only thing that worried us was that they would get some confidence."

Safruk's running helped take away any confidence the Giants may have had.

"He played an excellent game," said Boisvenue of his schoolmate. "He's by far the fastest player in the league."

Stars beat FIST in fight for first

The Glengarry Stars defeated Cornwall F.I.S.T. 2-0 in Char-Lan Indoor Soccer League play in Williamstown on Monday, leaving the Stars as the only team with a perfect record three weeks into the schedule.

Victor Denobriga and Steve Cameron scored for the Stars, who likely would have increased their goal total but for the play of F.I.S.T. goalie Tyler Carter, who stopped two penalty kicks as part of his night's work.

Stars keeper Jeff Lowe, who stopped a penalty kick of his own, also played well and picks up the shutout.

The game was a rugged affair which saw Cornwall play most of the second half shorthanded after a F.I.S.T. player was sent off with his second yellow card of the game.

Rudi's 4 Nomads 1

Rudi's broke a 1-1 halftime tie with three unanswered goals in the second half (two of them by Greg Deschamps) in a 4-1 win over the winless SDG Nomads.

Rudi's remains undefeated at 2-0-1.

Bruce Tessier and Andy McCuaig had the other Payer goals while Robin Basara scored for the Nomads.

The other game on the schedule didn't go off as the Avonmore Warriors failed to show up with the Char-Lan U2's.

As a result, the U2's get credit for a 2-0 win.

W&D surprises Brown House crew

Rene Robichaud scored twice to lead Glengarry Windows and Doors to a 6-5 upset win over Brownhouse in Alexandria and District Industrial Hockey League play on Saturday afternoon in Maxville.

Andrew McRae, Rheal Lalonde, Randy Cousineau and Paul St.Denis had singles for W and D, who improve to 3-4 with the victory.

Andre Seguin notched a pair for Brownhouse, with solo tallies being added by Mike Seguin, Richard Lebrun and Roch Cholette.

In another surprise result, Legion Branch 423 doubled Ernie's Cement 8-4.

Wayne Cameron bagged a hat trick for the Legionnaires while Alain Giroux, Carrie Cameron, Kevin Massia, Mike Kelly and Lynden Cameron had one goal each.

Claude Roy scored twice for Ernie's and Mike Lapensee and Marc Just rounded out the scoring.

Dick's Paving Stone took over sole possession of first place with an easy 13-6 victory over Decoste Welding.

Robert McDougall had four goals for the winners, Junior MacDonald and Mark Titley had hat tricks and Wendell Lafave had two goals.

Guy Poirier had two goals for Decoste and Joel Doiron, Stephane Bellefeuille, Sylvain Levert and Charles Lalonde had a goal apiece.

Win free tickets to see ice legends

The Glengarry News is offering a pair of free tickets to next Tuesday's oldtimers hockey game between the Greatest Hockey Legends on Ice and the RCMP Ontario All-Stars.

The game will feature former NHLers such as Guy Lapointe, Gilbert Perreault, Larry Robinson and Henri Richard among others.

To win, just answer the following questions and write down the answers, along with your name, address and phone number, and bring them to the *News* office on Main St. in Alexandria before 9 a.m. on Friday.

Please write "Hockey Contest" on the outside of the envelope. The winner will be notified by phone.

Here are your questions:

1-Besides the Canadiens, name one other NHL team for which Guy Lapointe played during his career.

2-Gilbert Perreault played on a line in Buffalo with Rene Robert and Richard Martin. What was the line known as?

3-What nickname did Larry Robinson pick up during his playing days in Montreal?

4-Henri Richard achieved something 11 times during his career, the most of any NHLer in history. Marcel Dionne, another all-time great, never accomplished the feat once. What was it?



Glengarry's Roseann Kerr and Lori St. Dennis guard a Viking player.

Midget Gaels defy all odds

Midget basketball doesn't occupy a huge space on the SDG athletic scene, and perhaps rightly so.

After all, the skills are as raw as an Eddie Murphy movie, the teams shoot about 12 per cent from the field and the games feature more turnovers than an Austrian pastry shop.

But Glengarry's midget team has turned in a giant accomplishment in 1992.

Eight wins, no losses. A perfect season.

A Glengarry basketball team with a perfect record? What's next, a strike by students in demand of more homework?

As strange as it may seem, the midgets 8-0 mark, coupled with the junior team's 7-1 record, may be a prelude to a period of Gael dominance in SDG girls basketball.

It's not as if anyone could see this coming either.

"When I first saw them in practice, I didn't think we were going to have a winning season," admits midget team coach Renata Clingen, a guard on Glengarry's senior team.

"After the first or second game though, I was beginning to think that we might have a championship team."

The midgets started with a 34-17 win over St.Joseph's. Then it was a 23-9 decision over Char-Lan, followed by a 50-6 dismantling of St.Lawrence.

In all, Glengarry outscored their opponents 293-66 this season, for an average score of 37-8 per win.

So what makes the Gael midgets so good?

"From talking to other coaches, I get the impression that their players don't listen very well," said Clingen, who has played Glengarry basketball for four years, but never at the midget level.

"That's what impresses me about our team. They want to learn and they always listen, at least to the important things."

Raw athletic ability has also been a beneficial factor for Glengarry.

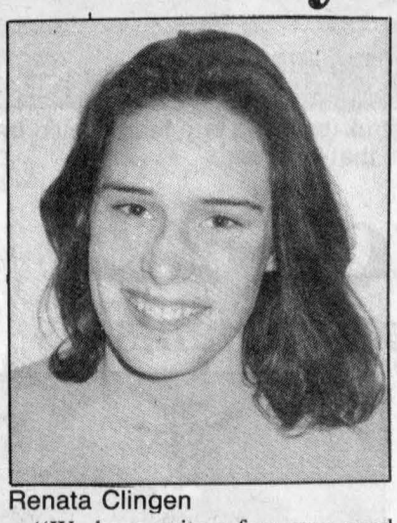

Renata Clingen

"We have quite a few very good athletes who play more than one sport."

For example Rachel Denner, the team's top scorer this season, is also proficient in soccer and hockey and several other Gaels are also active athletically.

It's been a dream season for rookie coach Clingen, who has developed a desire to coach as her playing career progressed.

"I've been playing basketball here since Grade 9 and I knew all the drills from that time and from having gone to basketball camps (in Syracuse and Cornwall)."

The best part of the whole season for Clingen is that after four years of playing on losing teams at Glengarry (her senior team was 1-7 this season for example), she got a measure of revenge on the schools that had inflicted all those losses on the Gaels.

"That felt really good," she says with a broad smile.

"I wanted to beat them by a lot," she said. "Believe me, I know what it's like."

Clingen's Miracle Midgets

1—Sarah Dalby
2—Melanie Salvatore
3—Amanda Nicholson
5—Jacinda Rudolph
11—Roseann Kerr
14—Tricia Steele
33—Rachel Denner
34—Lori St. Denis
35—Aidan Burgess
44—Meagan MacPherson
55—Jasmine Bleile

Tyo leads Kinsmen

Matthew Tyo scored three goals as the Glengarry Kinsmen recorded a 5-2 win over Cornwall Aviation in Char-Lan Minor Hockey atom division house league play on Saturday.

Blake Roy added two goals for the Kinsmen while Russell Colebeck and Mitch Bourdeau scored for Cornwall Aviation.

Aviation also lost 6-1 to McCuaig Plumbing on Friday.

Andrew Jarvo had two goals for McCuaig while other goals went to Ryan Allaire, Andy Knox, Sylvain Pilon and Erik Vande Nieuwe Giessen.

Denis Guay scored for Aviation.

McCuaig also played to a 2-2 tie with the Kinsmen as Patrick Sloan and Sylvain Pilon had goals for McCuaig and Jamie Leger and Jason Gales scored for Glengarry.

* * *

In the peewee division, Longevity split two games, defeating the Cornwall Hurricanes girls team 5-2 but losing 4-1 to MacDonald Groceries.

Robert Martin Jr. had a total of three goals in the two contests while Francois Bourdon, Ryan Gillespie and Eric Dube had goals against the Hurricanes.

Patrick Alguire, Kirk MacMillan, Paul Dawson and Jason Tobin had goals in MacDonald's win over Longevity.

Charles Leclair scored three times and Adam McCosham and Jason Contant once each as Malyon Excavation got by Kalrim Sports 5-2.

Pat Dubeau and Joey Lemire scored for Kalrim.

Dubeau and Alex Pattingale had goals as Kalrim played to a 2-2 with the Hurricanes, who got both of their goals by Dominique Laroche.

* * *

Matthew Proulx scored the game's only goal as MacDonald Groceries defeated Fontaine Renovations 1-0.

In another game, Fontaine's Justin and Williamstown Fire Department's Devan Bancroft exchanged goals in a 1-1 tie.

The other novice game last week saw MacDonald Groceries and Curry Hill Lumber play to a 2-2 tie.

Kyle Fraser had both goals for Lumber while Andrew Knight and Benoit Bourdeau scored for MacDonald.

Poirier Bus Lines won a pair of games in the bantam-midget division, defeating Mac's Marina 3-2 and Gauthier's Greenhouse 4-2.

Tom Heatley and Derek Abrams had goals in each game while Damien Lafave, Trevor Atchison and Alain Lapierre had one tally each.

Paul St.Denis and Albert St.Denis scored for Gauthier's and Brennan Cameron and Daniel Olson scored for Mac's.

Robby Lamarche, Michael Cox and Shawn Primeau scored two goals apiece to lead Dan's Place to a 7-5 win over Mac's. Dave Small also scored for the winners.

John McLeister, Reid Guest, Brannan Bougie, Daniel Olson and Dustin Bleile scored for Mac's.

Travelling team results

In travelling team play, the Char-Lan atoms split a pair of games, losing 3-1 to South Stormont despite a goal by Nicolas Dube but edging Smiths Falls 3-2 on a pair of goals by Stephen Lefebvre and one by Jonah Leroux.

* * *

The bantam Rebels dropped both of their games, losing 8-3 to Brockville and 4-3 to South Grenville.

Darrell McDonell, Jim Gray and Craig Hopkins scored against Brockville while Jason Struthers, Jeff Proctor and Eric Matte had goals versus South Grenville.

* * *

The midgets were also 0-2 last week, losing to the same clubs as the bantams.

Stephane Veillette scored two goals for Char-Lan but the Rebels still lost 7-2 to South Grenville.

Dan Blacker, Kyle MacDonell and Vincent Rines had goals in a 5-3 loss to Brockville.

* * *

Gerry Goulet and Jason Pilon each had a shutout as the peewees defeated South Stormont 6-0 and South Grenville 5-0.

Derek Wereley, Stephane Loyer, Lindsay Campbell and Simon Menard each had two goals in the wins whi[le] Mike Rankin, Stuart Rutherford and Kent McDonell had one goal apiece.

* * *

The novices beat North Glen-Stor 3-2 as Matthew Verdone scored twice and Jordon Reasbeck once.

Peewees break even

The Alexandria Peewee Glens went 1-1-1 at a tournament in Cornwall over the weekend, beating Syracuse 7-3, tying Kanata 1-1 and losing to North Glen-Stor 3-0.

Sylvain Campeau and Nicolas Prieur each scored twice in Alexandria's win over Syracuse, while Gregory Lalonde, Jamie Ladouceur and Michel Quesnel added singles.

Stephane Boisvenue and Eric Leroux each had two assists.

Prieur had the Glens' only goal in the 1-1 tie, on assists by Lalonde and Boisvenue.

* * *

The atom Glens won both their Upper Canada Minor Hockey League games last weekend, including a 5-2 decision over Kemptville at home on Sunday.

Jason Vickers had two goals and an assist to lead Alexandria with single goals being contributed by Beth Depratto, Eric Nielsen and Nicholas Quenneville.

On Friday, the Glens won 3-2 over the South Stormont Flyers in Long Sault as J.F. Menard scored twice and Jason Vickers once.



SPORTS COLLECTIBLES SHOW

Hockey, Baseball, Football and Basketball Cards OLD and NEW

SUNDAY, NOV. 22

10 a.m. to 3:30 p.m.

Glengarry Sports Palace
Macdonald Blvd., Alexandria

Adm: $2 47-1c Door Prizes!!!

BOWLERS WANTED

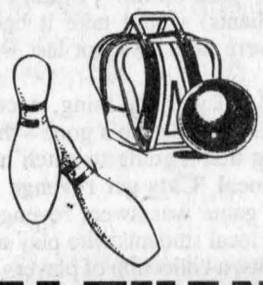

Sunday 5-pin Mixed League is in need of one Mixed Team of 6 Bowlers to bowl Sundays at 7 p.m.

For information call Alain or Joanne at 525-2801

ALEXANDRIA LANES
296 Main St. S. Alexandria 525-2801

par T golf
The Incredible Golf Machine
SUNRISE SPECIAL
MORNINGS 10% OFF
Mon. to Fri.
Expires Dec. 16/92
5 Golf Simulators
11 Famous Courses
Gift Certificates Availables
341 BALMORAL 937-GOLF
Coming Soon:
• GREY CUP GOLF PARTY
• LONG DRIVING COMPETITION

HOCKEY POOL

Top Participants

Full list available WEEKLY at ROY's

Statistics compiled by Bill Labonté



NICHOL, James	247	LONGTIN, Brian	221	CARRIERE, Andre	215
REYNOLDS, Debbie	242	LEFEBVRE, Adam	220	VAN LOON, Denny	215
MAJOR, Andre	237	ROY, Paul	220	DE WIT, Eddy	214
MC DONALD, Kevin	237	SEGUIN, Marc	220	CAMPBELL, Carl	214
TAILLON, Lorne	235	HAY, Edwin	219	MC INTYRE, Andrew	214
ST. LOUIS, Serge	235	HAY, Glenn	219	MAC LEOD, J. Keith	214
COLLETTE, Eric	233	DECOSTE, Eric	219	MAC MASTER, Braelyn	213
KIPPEN, Willie	231	OWENS, Kevin	219	LAPIERRE, Betsy	213
ROBERTSON, Peter	231	LEDUC, Robert	219	LOBB, Eric	213
LONGTIN, Richard	230	MAC DONALD, Rae	219	SAUVE, Lucien	213
LAZETTE, Jeff	230	MAC DONALD, Bert	219	CHARLEBOIS, Raymond	213
POIRIER, John	229	HILL, David	219	ANDERSON, Scott	213
MAC MASTER, Brenda	229	BENTON, Brian	219	LAUZON, Rene	213
KIMBELL, Les	228	MARLEAU, Ghislain	219	POIRIER, Guy	213
DUVAL, Shawn	227	QUESNEL, Richard Jr.	218	MC DONALD, Marty	213
GAREAU, Gilles	226	MAC DONALD, D.D.	218	LEVAC, Guylain	212
LOBB, Robert	226	ST. PIERRE, Frank	218	CONSTANT, Michel F.	212
DESAUTELS, Yvan	226	SEGUIN, Leo	218	ABRAMS, Derek	212
MC DONALD, Todd	226	DUBEAU, Andrew	218	AUBRY, Pierre	212
PILON, Tommy	225	EMBURG, Floyd	218	DUPELLE, Monique	212
CHOLETTE, Andre	225	MC PHERSON, Isabel	218	TUBMAN, Scott	212
MC DONALD, Ray	225	PILON, Tammy	217	HENDRIE, Manon	212
TUBMAN, Scott	224	TERRIAH, Harold	217	SAUVE, Remi	211
LAPERRIERE, John	224	RICHARDSON, Fred	217	MC DOUGALL C.	211
BEDARD, Leo	224	RITCHIE, Mrs. Cecile	217	MURRAY, Keith	211
LITTLE, Mrs. Joan	224	LAUZON, Micheal	217	STEICHE, Matthew	211
MAC INTOSH, Scott	224	BLANCHETTE, Gerard	217	MAC DONALD, Kennedy	211
CAMPEAU, Camille	224	MOFFATT, Jamie	217	MAC MASTER, Phyllis	210
NADEAU, Stephan	224	MC CORMICK, Nelson	217	MC RAE, Kevin	210
MC MILLAN, Glen	224	RATTRAY, Allan	216	DIOTTE, Allain	210
EMBURG, Jacqueline	223	STARKAUSKAS, Robb	216	O'CONNELL, Wayne	210
BRUNET, Denis	223	ST. LOUIS, Serge	216	FERGUSON, Liz	210
MC MILLAN, Ann	222	PICKEN, Susan	216	POITRAS, Jean-Guy	210
PILON, Alcide	222	BOURDON, Francois	216	OMA, Lori Ann	210
LEGER, Normand	222	LAJOIE, Noel	215	LAPIERRE, Paul	209
CRAIG, Arthur	221	GENDRON, Ron	215	CARRIERE, Fern	209
MAC KAY, Danny	221	RAMSAY, Germain	215	BOISVENUE, Andre	209
MC DONELL, Todd	221	LAZETTE, Lori	215	DECOSTE, Robert	209
VAILLANCOURT, Normand	221	DECOSTE, Brenda	215	DENNER, Rachel	209
LAFAVE, Sheila B.	221	SEGUIN, Clifford	215	TUBMAN, Scott	209
LEMIEUX, Robert	221	WENSINK, David	215	MC LEOD, Ewen	209

Roy's PONTIAC BUICK Cadillac GMC TRUCK CENTRE
We treat you Royally
Green Valley, Ont. 525-2300

and

1882-1982 100 YEARS The Glengarry News
525-2020 347-7586

SPORTS CALENDAR

SPORTS PERSONALITY OF THE WEEK

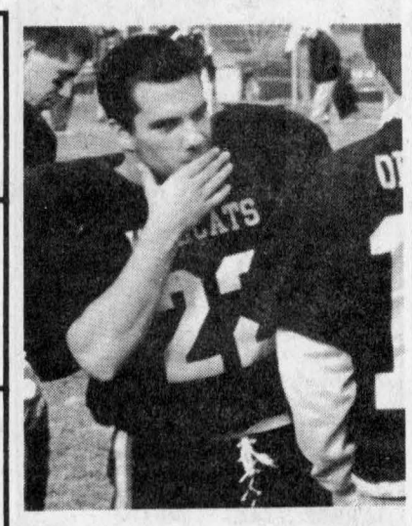

Shyldon Safruk scored two touchdowns and ran for over 100 yards in the Cornwall Wildcats 28-21 win over South Grenville in Saturay's EOFL final.

JUNIOR B HOCKEY
Wednesday, Nov. 18
Winchester at Alexandria (8:30)
Saturday, Nov. 21
Westport at Alexandria (8:30)
Char-Lan at South Grenville
Sunday, Nov. 22
Alexandria at Kemptville

CHAR-LAN INDOOR SOCCER
Monday, Nov. 16
Stars vs. Warriors (7 p.m.)
Rudi's vs. F.I.S.T. (8 p.m.)
U2's vs. Nomads (9 p.m.)

HIGHLAND COPY CENTRE
SELF — SERVICE
Re-conditioned Photocopiers
Sales, Service, Supplies, Fax's in & out
Victoria St. (behind Dairy Queen) 525-1100

LAUZON ACCOUNTING
BOOKKEEPING
& INCOME TAX RETURNS
124 Main St. S., Alexandria
525-2069

GLENGARRY AGGREGATES + CONCRETE
We do our level best
Green Valley 525-1750

CMTY OLDS TITLEY
Highway 34 South, Alexandria
525-1480 or 347-2436

PHARMACIE GLENGARRY PHARMACY
Safwat Milad Pharmacist
Your Family Pharmacy
440 Main St. S. 525-3882

CLUB plus LOEB IGA
Main St. S. Alexandria

MASSON INSURANCE BROKERS LIMITED
All types of Insurance For Your Needs
8 St. George St. W.
525-1836

M&D BOISVENUE SPORTS
MICHEL & DIANE BOISVENUE
COMPLETE LINE OF SPORTING GOODS
ALEXANDRIA, ONT.
55 MAIN ST. S. TEL: 525-3688

OUELLEX HOLDINGS INC.
CLAUDE OUELLETTE
Alexandria - 525-2132

WILFRID MAJOR
Feed Service
SHUR GAIN SHUR GAIN
North Lancaster
347-3211 or 347-3919

Always a great deal with a great deal of service
MAC'S MARINA
•Boat & Motor Rentals
•Boat Housing & Berth Rentals
•Complete Marina Service
South Lancaster, Ontario
MERCURY "Set The Water On Fire"
347-2788

TELEVISIONS STEREOS TOWERS
ANTENNAS ROTORS ETC
With 23 Years Experience
Ladouceur Electronic Service
(Located at Marcel TV Furniture Ltd)
(613) 525-3695

THE PRESIDENT'S TRIPLE CROWN
YOUR TRIPLE CROWN WINNING DEALER
GREEN VALLEY, ONT.
Roy's PONTIAC BUICK Cadillac GMC Trucks
We treat you Royally
525-2300

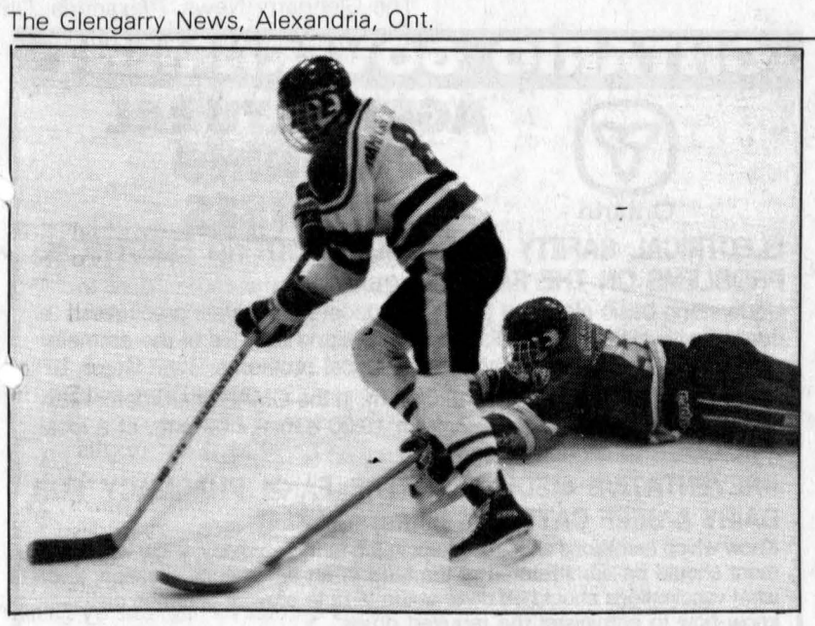

Morrisburg defenceman Tim Casselman makes a diving attempt to knock the puck off the stick of Alexandria forward Patrick Ravary. The Lions won Friday's junior B game 9-3.

Glen skid continues

The Alexandria Glens dropped a pair of games on the weekend, 9-3 to Morrisburg on Friday and 11-2 in Williamstown on Saturday, and the team currently sits alone in the St.Lawrence Division cellar.

Alexandria is 1-7 in its last eight games and that one win is tainted, coming by default when Athens skated off the ice with a 4-2 lead after a bench-clearing brawl two weeks ago.

The rebuilding Glens created some early stir by coming out of the gate with a 4-2 record, but it now appears that making the playoffs will be a struggle.

"It's not going to be easy - each and every player has to come out every game or it's going to be a long season," said Alexandria co-coach Robert Boisvenue after Saturday's loss to the Rebels.

"They'll have to learn that you can't give up after you get behind by two or three goals."

Boisvenue stopped short of calling the team's early quick start a fluke, saying instead that it's a question of relative progress.

"All the other teams have improved themselves while we've just basically stood still."

Boisvenue says the team is definitely in a rebuilding mode and has to set its goals accordingly.

"We have to give the rookies the chance to play. Everybody is equal in our eyes and it's up to them to prove themselves."

On Saturday, for example, with the game out of hand and the Glens short-staffed up front because of injuries, Mike Everson and Steve Poirier got plenty of ice time and started laying on the body even though neither is close to being the biggest guy on the team.

"We may as well play everyone because right now it's just a question of whether we get beat by playing two lines or by playing three. We might as well play three and give the younger guys some experience."

Lions roar Friday

Martin Pancirov scored two goals for Morrisburg on Friday while singles went to Rob Casselman, Tim Casselman, Craig Villeneuve, Andrew McEwan, Josh Gowsell, Yvon Besner and Shawn Hummell.

Serge Bellefeuille, Patrick Campeau and Ricky Latreille scored for Alexandria.

In Williamstown on Saturday, John Edgerton scored four goals to lead the Rebels while Cory Maxam added a hat trick. Terry O'Farrell, Greg Wylie, Denis St.Jean and Derek Ryan also lit the lamp.

Bellefeuille and Martin Boisvenue connected for Alexandria, who were outshot 45-18 on Saturday and 50-17 on Friday.

Glenformation: Glengarry Sports Palace officials should consider putting a revolving door in Alexandria's dressing room. After quitting last week, defenceman Stephan Nadeau returned Saturday after missing two games. Luke Murray also left last week but returned to play on Friday and then missed Saturday's contest. Nygel Pelletier has left the club to play "AA" midget hockey...Serge Bellefeuille dislocated his shoulder on Saturday and is expected to miss about a week. Stephane Pilon (elbow) and Pat Carriere (foot) are also nursing injuries...Norm Decoste has become the fifth player to wear the assistant captain's "A" this season, taking over in that role for Nadeau...It's a rare Wednesday night affair tonight at the Sports Palace as Alexandria entertains Winchester. Westport is in town Saturday and the Glens are in Kemptville Sunday.

Sat., Nov. 14
Rebels 11 Glens 2

1st Period:
1-REBELS-John Edgerton (8) (St.Jean) 9:23
2-REBELS-John Edgerton (9) (Wylie, O'Farrell) 15:05
3-REBELS-Derek Ryan (2) (Bellemare, Maxam) 15:34

2nd Period:
4-REBELS-John Edgerton (10) (O'Farrell, Wylie) 0:11
5-REBELS-Cory Maxam (9) (Bellemare, St.Jean) 4:11
6-REBELS-Denis St.Jean (15) (Gabri, Maxam) 5:11
7-GLENS-Serge Bellefeuille (11) (Decoste, Nadeau) 6:44
8-REBELS-Greg Wylie (8) (Edgerton, O'Farrell) 11:45
9-REBELS-Cory Maxam (10) (Bellemare) 16:21
10-REBELS-Terry O'Farrell (7) (Wylie, Gabri) 19:12

3rd Period:
11-REBELS-Cory Maxam (11) (Bellemare) 2:06 (pp)
12-GLENS-Martin Boisvenue (4) (Decoste, Nadeau) 10:33
13-REBELS-John Edgerton (11) (Wylie, Gabri) 19:59

Fri., Nov. 13
Lions 9 Glens 3

1st Period:
1-Lions-Martin Pancirov (Domanko) 2:41
2-Lions-Andrew McEwan (McAllister) 4:07
3-Lions-Shawn Hummell (R.Casselman) 18:56 (pp)

2nd Period:
4-Lions-Josh Gowsell (McEwan, McAllister) 4:37
5-Lions-Rob Casselman (Besner) 11:34 (pp)
6-GLENS-Patrick Campeau (2) (R.Gebbie) 13:45 (pp)

3rd Period:
7-Lions-Martin Pancirov (Villeneuve, T.Casselman) 3:03
8-Lions-Yvon Besner (Holmes) 4:41 (pp)
9-Lions-Tim Casselman (unassisted) 13:29
10-GLENS-Rick Latreille (2) (Bellefeuille, Ravary) 16:11
11-Lions-Craig Villeneuve (Pancirov, Hummell) 16:52
12-GLENS-Serge Bellefeuille (10) (Decoste) 18:07 (sh)

Seniors end season with seven-game loss streak

After winning the first game of the season, it was all downhill for the Glengarry senior girls basketball team as the Gaels lost seven straight to finish at 1-7 and out of the "AA" playoff picture.

Glengarry dropped two home games last week to end the season, a 50-35 loss to General Vanier on Thursday and a 42-37 setback to La Citadelle on Tuesday.

Carol MacLeod scored a personal season-high total of 17 points in the game against the Vikings while Wendi Lawson added 13.

Anna Thompson was the big gunner for GVSS with 23 points.

Against the Patriotes, Wendi Lawson led Glengarry with 21 points (15 of them in the second half) followed by Julie Rogers with eight and Carol MacLeod with six.

Kinsmen expand lead

Kennedy MacDonald scored five goals on Sunday to lead the Glengarry Kinsmen to an 8-5 win over Glen Nevis in Border League Hockey action.

The win gives the Kinsmen a commanding six-point lead over Glen Nevis and the Rebels in the standings.

Darcy MacDonell, Kenny McDonell and Terry Aleinik also scored goals for the Kinsmen while Stewart MacDonald notched a hat trick for Glen Nevis.

Rodney Craig and Leo Seguin scored once each.

On Thursday, the Kinsmen edged the Rebels 8-7 as Steve Maisonneuve and Ron MacDonald each scored twice for the winners.

Adding singles were Bob Sonnel, Terry Aleinik, Kennedy MacDonald and Kenny McDonell.

Marvin MacDonald had a hat trick for the Rebs, Jamie MacIntosh had two goals and Guy Lapierre and Wesley Jurchuk scored once each.

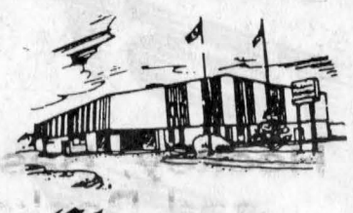

Glengarry Sports Palace
ICE PROGRAM
WEDNESDAY, NOV. 18
3-5 p.m. — FREE Public Skating
THURSDAY, NOV. 19
10-11:20 am & 1-2 pm - Moms & Tots
SATURDAY, NOV. 21
Glens vs Westport - 8:30 p.m.
SUNDAY, NOV. 22
7:15 p.m. - Public Skating
WEDNESDAY, NOV. 25
3 p.m. — FREE Public Skating
Macdonald Blvd., Alexandria
47-1c

PURE POWER



High-cranking Delco batteries deliver the force your engine needs to get started – even in sub zero weather. They pack some of the highest CCA ratings available, lots of power to match the electrical requirements of any vehicle.

83.25 24-60

- Maintenance free
- Long lasting
- Rugged, shock resistant case
- Removable carrying handle
- Easy installation and removal
- Easy to read battery condition indicator

PARTS GM SERVICE
The expert choice.

Roy's PONTIAC BUICK Cadillac GMC TRUCK CENTRE
We treat you Royally
PARTS and SERVICE
Open to 8 p.m. Mon. to Thurs.
Fri. to 5 p.m. and Sat. to Noon
All major credit cards accepted
525-2300
347-7312
1-800-267-7173
Green Valley, Ont.

GRAND OPENING II WEEKEND
The Fun Tradition Continues
CHECK US OUT...

THE ORIGINAL Champion's ROADHOUSE

FRIDAY, NOV. 20
PRE-GRAND OPENING BASH
With
LANDMARK
Join Frank, Dan, and the Gang at Champion's for a Pre-Opening Party featuring Great Live Music, Free Munchies, and Tons of Prizes
FREE ADMISSION
Music starts 9:00 p.m.

SATURDAY, NOV. 21
GRAND OPENING
With
LANDMARK
The Marathon Of Fun Continues.
Join us at 2:00 p.m. for Free Munchies and Beverages
Official Ribbon Cutting at 4:00 p.m.
You could win two tickets to the Flyers vs. Senators Game, $100 in spending money and a chance to welcome Eric Lindros to Ottawa.
Music starts at 9:00 p.m.

CHAMPION'S NEW WEEKDAY LINE-UP
(Starting Monday, November 23)

Mondays.....
50¢ HOT DOG NITE
Beat the Monday Blues and Chow Down for Cheap
5:00 p.m. to 11:p.m.

Tuesdays.....
13¢ WING NITE
Our Great Wings at a New Low Price
Unbelievable
5:00 p.m. to Midnight

Wednesdays.....
BEAT THE RECESSION NITE
Buy Anything On Our Food Menu For
1/2 PRICE
5:00 p.m. to 11:00 p.m.

Thursdays.....
SPAGHETTI AND PIZZA NITE
All-You-Can-Eat
Spaghetti Only 2.99
9'' Pizza Only 4.99
5:00 p.m. to 11:00 p.m.

Saturdays.....
STEAK AND SHRIMP NITE
Ribsteak and Breaded Butterfly Shrimp
12.95
Steak Only 10.95
5:00 p.m. to 11:00 p.m.

Sundays.....
20¢ MONSTER WING NITE
Mega Wings at a Mini Price
Fun for the whole family
5:00 p.m. to 10:00 p.m.

GREAT LUNCH AND SUPPER SPECIALS— NEW ONES EVERY WEEK

LUNCH SPECIALS
11:00 a.m. to 2:00 p.m.
Deli-Express 4.75
Hearty Lunches 6.75

BREAKFAST DAILY
Mon. to Fri. at 8:00 a.m.; Sat. and Sun. at 9:00 a.m.
WEEKDAY BREAKFAST SPECIAL 1.99
Includes 2 eggs, choice of breakfast meat, hashbrowns and toast

"WHERE GOOD SPORTS GATHER"
103 Main St., North Alexandria 525-2128

County Scoreboard

Eastern Ontario Junior B Hockey League Standings
St. Lawrence Division

	GP	W	L	T	F	A	P
Winchester	14	9	5	0	81	63	18
Morrisburg	13	8	4	1	97	58	17
Char-Lan	12	7	5	0	84	67	14
Kemptville	14	6	8	0	74	68	12
Alexandria	14	5	9	0	55	103	10

Rideau Division

	GP	W	L	T	F	A	P
Westport	15	11	3	1	104	55	24
Athens	14	10	4	0	98	70	20
Gananoque	15	6	9	0	72	102	12
Brockville	14	4	10	0	61	99	8
South Grenville	13	2	11	0	34	86	4

Results

Wednesday, Nov. 11: Char-Lan 14, Brockville 2; Athens 7, Gananoque 2.

Friday, Nov. 13, Westport 6, Gananoque 3; Morrisburg 9, Alexandria 3; Winchester 11, Kemptville 4.

Saturday, Nov. 14: Athens 7, South Grenville 6; Char-Lan 11, Alexandria 2.

Sunday, Nov. 15: Gananoque 4, Winchester 2; Brockville 6, Morrisburg 4; Athens 5, Westport 4; Kemptville 8, Char-Lan 4.

Top Scorers (through Nov. 12)

	GP	A	P
Yvon Besner, Mor	14	17	31
Mike McAllister, Mor	15	14	29
Cory Maxam, C-L	8	21	29
Denis St. Jean, C-L	14	13	27
Denis Dodd, Win	14	11	25
Serge Bellefeuille, Alex	9	15	24
Jeff Hare, Mor	8	13	21
Derek Brannen, Win	5	15	20
Rob Casselman, Mor	10	9	19
Terry O'Farrell, C-L	6	13	19
Craig Villeneuve, Mor	5	13	18
Ken Corp, Win	9	8	17
Trevor Mikus, Kempt	9	8	17

Rebels Scoring

	GP	A	P
8-Cory Maxam	11	24	35
9-Denis St. Jean	15	16	31
19-Greg Wylie	8	16	24
14-Terry O'Farrell	7	17	24
11-John Edgerton	13	10	23
27-Lyle Sproul	8	4	12
12-Shane McDonell	5	7	12
25-Craig Gabri	3	7	10
4-Chris Petry	2	7	9
21-Marc Bellemare	2	4	6
20-Dan Desjardins	2	4	6
5-Bob Bowles	0	6	6
15-Derek Ryan	2	1	3
18-Ian Laplante	1	2	3
10-Todd Brownell	1	1	2
6-Chris Richards	0	2	2
23-Tom Post	0	2	2

Glens Scoring

	GP	A	P
10-Serge Bellefeuille	11	16	27
18-Randy Gebbie	8	9	17
20-Normand Decoste	7	9	16
2-Michel Marleau	10	3	13
4-Jeff MacLean	6	6	12
15-Martin Boisvenue	4	8	12
25-Stephan Nadeau	1	8	9
19-Patrick Campeau	2	6	8
8-Patrick Ravary	1	4	5
9-Luke Murray	0	3	3
16-Rick Latreille	2	0	2
31-Pat Carriere	0	2	2
14-Stephen Poirier	0	2	2
22-Jeffrey Gebbie	0	1	1
5-Stephane Pilon	0	1	1

Border League Standings

	GP	W	L	T	Pts.
Kinsmen	7	2	0	14	
Glen Nevis	4	4	0	8	
Rebels	4	5	0	8	
Champions	2	6	0	4	

ADIHL Standings

	GP	W	L	T	Pts.
Dick's Paving Stone	4	0	2	10	
Brown House	4	2	0	8	
Ernie's Cement	2	2	3	7	
Glengarry W&D	3	4	0	6	
Legionnaires	2	4	1	5	
Decoste Welding	2	5	0	4	

	GP	G	A	Pts.
Andre Cholette		11	12	23
Michel Lapensee		8	15	23
Richard Picard		14	6	20
Robert MacDougald		12	6	18
André Seguin		8	10	18
Andrew McRae		6	12	18

Cornwall Indoor Soccer League

	GP	W	L	T	F	A	Pts.
Roadrunners	5	1	0	25	17	10	
Rudi's Sports	4	1	1	37	9	9	
Filion Trophies	4	1	1	24	13	9	
Dalhousie Bombers	4	1	1	25	17	9	
Filion Jewellers	3	2	1	42	27	7	
Town Hall Rovers	3	2	1	24	17	7	
Apple Hill Flyers	3	3	0	24	12	6	
Moviola Café	2	2	2	27	17	6	
Courtaulds	3	3	0	11	13	6	
Frenchie's	1	4	1	14	30	3	
Mr. Submarine	0	6	0	15	54	0	
La Maison	0	6	0	4	46	0	

Ladies

	GP	W	L	T	F	A	Pts.
Kirk Hill	4	1	0	25	5	8	
Minimax Hearts	3	1	1	16	6	7	
Bergeron Chargers	3	2	0	15	14	6	
Raiderettes	1	3	2	9	18	4	
Jovana's	1	3	1	9	16	3	
Chumps Spitfires	1	3	1	6	19	3	

Glengarry County Bridge Results
Alexandria Bridge Club
November 10
North-South

1. Frances Conolly and Lila Mogelon. 2. Maurice Lagroix and Dawson Pratt. 3. Burt Ayre and Tom Ritchie.

East-West

1. Gerri Tibbals and Duncan MacDonell. 2. Jim Campbell and Don Crawford. 3. Dot Burnett and Norah Ruth.

Williamstown Bridge Club
November 11

1. Margaret Kennedy and Albert MacDonald. 2. Garnet MacDougall and Norah Ruth. 3. Isabel Larocque and Gertrude MacRae.

Kirk Hill wins easy

Lisa Poirier scored five goals to lead Kirk Hill to a 10-0 over Chumps in Cornwall Indoor Soccer League action on Saturday.

Carolyn Cameron added three goals while Wendy Hay and Bridget Cameron had one apiece.

Meanwhile, the Minimax Hearts were held to a 2-2 tie by the Raiderettes.

Bonnie MacLeod and Anne Ferguson scored for the Hearts.

The other women's division match saw the Bergeron Chargers edge Jovana's 4- 3.

Bombers taste defeat

Garry Benson scored three times as the Town Hall Rovers defeated the Dalhousie Bombers 6-3 in men's division action.

The loss was Dalhousie's first of the season and drops the Bombers into a three-way tie for second place (with Rudi Payer Sport and Filion Trophies), one point behind the St.Lawrence Roadrunners.

Pasquale Mongillo had all of the Bomber goals in a losing cause.

Rudi's claimed an easy 12-1 win over Mr.Sub's as Pat Burke scored three goals and Roy MacDonell, Bruce Tessier and Andy McCuaig netted two goals apiece.

Scott Arnott, Phil Poitras and Gareth Pye also scored.

The Apple Hill fell to 3-3 as the Flyers dropped a 3-2 decision to Filion Trophies.

Dennis St.Denis and Gordon MacPherson had the Apple Hill goals.

Mike Lavigueur had his team's only score as Frenchie's was drubbed 8-1 by Filion Jewellers.

In other games, the Roadrunners beat Courtaulds 3-1 and Moviola bounced La Maison 11-0.

* * *

Ron McCullough of Filion Jewelers leads the men's scoring list with 15 goals. Bob Vandenbygaart of the Roadrunners is next with 12, followed by Steve Watt, Guy Carriere, Garry Benson and Luc Derepentigny with eight each.

Lisa Poirier of Kirk Hill is the top women's scorer with 10 tallies, followed by the Hearts' Bonnie MacLeod with six and Kirk Hill's Wendy Hay with five.

ONTARIO GOVERNMENT

Ontario

AGRICULTURAL TRAINING COURSES

ELECTRICAL SAFETY & TROUBLE SHOOTING ELECTRICAL PROBLEMS ON THE FARM (8 hours)

Understand basic electrical principles; understand safety precautions in dealing with electrical installations; understand the use of the ammeter — voltmeter to test and diagnose electrical problems.

December 1, 1992 from 7:30 - 10:00 p.m. in the OMAF boardroom, Alexandria, and December 3, 1992, from 10:00 a.m. - 4:00 p.m. at a local farm. COST: to be determined.

PREVENTATIVE MEDICINE & THE FARM PHARMACY FOR DAIRY & BEEF CATTLE (5 hours)

Know which medicines should be kept in the farm pharmacy; know what treatment should be administered at the farm in an emergency situation; know what vaccinations should be done at the farm to prevent common diseases; know how to administer the required drugs.

December 5, 1992, in the OMAF boardroom, Alexandria, from 10:00 a.m. to 4:00 p.m. COST: $20.00/person.

PRACTICAL AGRICULTURAL MATHEMATICS (5 hours)

Understand the four basic math functions in solving practical agricultural problems such as volume, areas, conversions, etc.; understand the use of percentages in solving practical agricultural problems; understand the use of ratios in solving practical agricultural problems.

December 14, 1992, in the OMAF boardroom, Alexandria, from 10:00 a.m. to 4:00 p.m. COST: $20.00/person.

NOTE: PRE-REGISTRATION IS REQUIRED. *To register or obtain further details, please contact the OMAF office in Alexandria at 525-1046 or 1-800-267-1722.*

47-2c

STEVE SHUTT

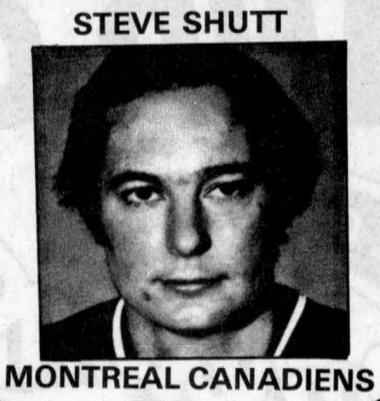

MONTREAL CANADIENS

GILLES MAROTTE
CHICAGO BLACK HAWKS

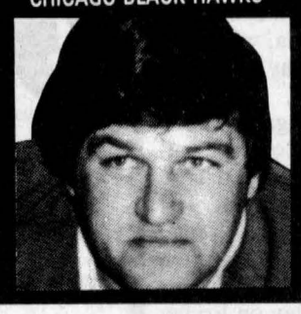

LARRY ROBINSON

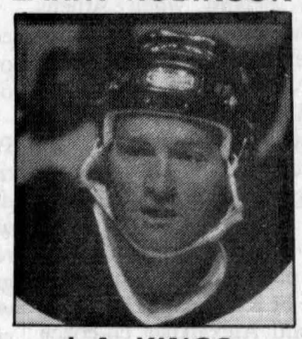

L.A. KINGS

JEAN GUY TALBOT
MONTREAL CANADIENS

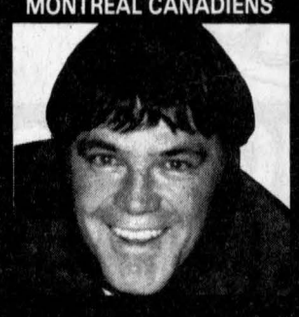

MAURICE "ROCKET" RICHARD
MONTREAL CANADIENS

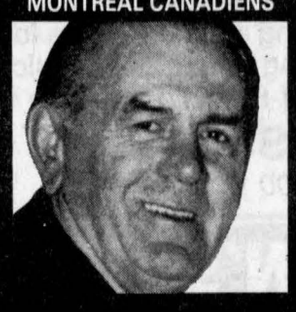

YVON LAMBERT
MONTREAL CANADIENS



GILLES GILBERT
BOSTON BRUINS

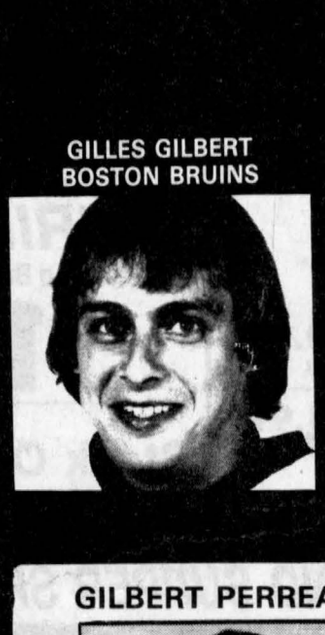

GILBERT PERREAULT

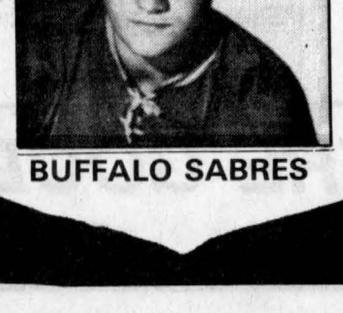

BUFFALO SABRES

WOW!

GREATEST HOCKEY LEGENDS ON ICE

Sunday, November 22

at 2:00 p.m.

St. Isidore Arena

St. Isidore, Ont.

Tickets — $12.00

Ticket holders have first seatings

Tickets available at:

Champion's Roadhouse

Main St. N., Alexandria

See Frank or Dan or call

(613) 524-2522 for reservations

PAUL HENDERSON
DETROIT RED WINGS

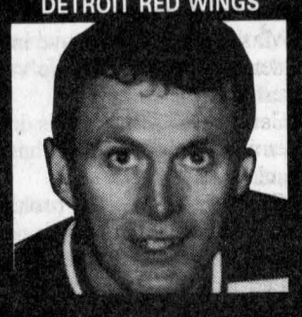

JIMMY MANN
QUEBEC NORDIQUES

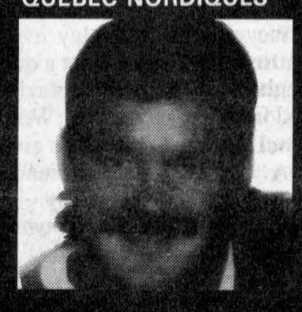

NORM ULLMAN
DETROIT RED WINGS



BILLY HARRIS
TORONTO MAPLE LEAFS

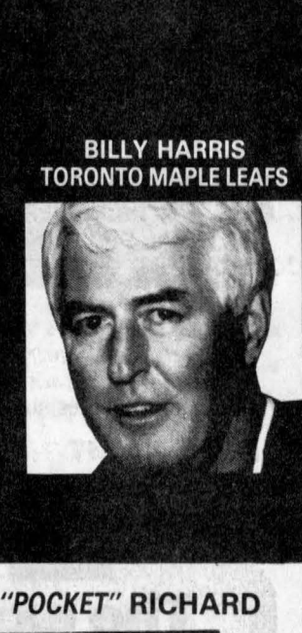

HENRI "POCKET" RICHARD

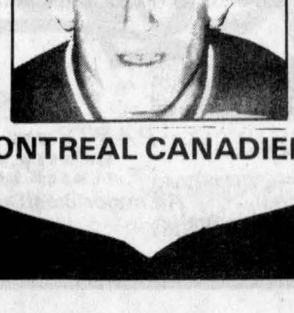

MONTREAL CANADIENS

BOB NEVIN
NEW YORK RANGERS

BUFFALO SABRES

Marlin Travel
Count on us!

JOIN THE HOLIDAY CLUB
- No Fee To Join
- Combine Points
- Valuable Gifts

43-3c

Good Value Travel Insurance

If you are away on business or holidays, an accident or illness could be expensive, as well as inconvenient. Our travel insurance plans can provide the protection you need.

As the largest Canadian-owned multi-line insurer, we offer a wide range of insurance products and financial services through our 350 offices nationwide.



Frederick Leroux
Apple Hill
527-5672

Good Value From People You Can Trust™

the co-operators
Insurance/Financial Services

LIFE • RRSPs • HOME • AUTO • FARM • BUSINESS • GROUP TRAVEL

Before you invest in your next car or truck, see Grant Nissan and find out where the smart money is going.

1993 PATHFINDER

- 153 HP, 4X4. V6 Engine
- Tinted Windows
- ABS (Rear Only)
- Chrome Spoke Wheels
- Tilt Steering Column
- AM/FM Cass. Stereo
- Split Back Rear Bench Seat
- Air Conditioning CFC-Free



Starting at $22,490.*

KING CAB V6

- 153 HP
- Tachometer
- Digital Clock
- Trip Odometer
- Rear Window Defroster
- Chrome Package
- AM/FM Cassette



Starting at $17,690.*

REG. BED DLX CONTAINS

- 134 HP, 2.4L SOCH Engine
- Fixed Tie-Down Hooks
- Front Bumper
- Black Grille
- Dual Black Outside Mirrors
- Driver's Side Door Pocket
- AM/FM Cassette



Starting at $10,390.*

* Freight, P.D.I., Taxes Extra

NO NONSENSE WARRANTY

3 Year/80,000 Km. bumper to bumper protection and 6 Year/100,000 Km. powertrain with NO DEDUCTIBLE and Roadside Assistance. All Included

GRANT NISSAN

700 ROSEMOUNT AVE., CORNWALL 933-7555

Farmers harvest awards

The Glengarry Holstein Association recently held its annual award banquet in Williamstown.

Listed below are the award winners for the 1991-92 year.

Induction into the Glengarry 20,000 lb. Herd Average Club. Glengarry Milk Committee Memorial Trophy, High County Herd Average, 1991, Casey Van Der Burg — M207 F226 P224 Composite BCA 219.0.

Runnerup: Werner Bill — M210 F215 P215, Composite BCA 214.3.

L. B. Murray Memorial Trophy High Composite BCA Cow, 1991, Five Oaks WMA Gorgeous — BCA 286.

D.M.D. Picard Enterprises Inc. High Composite BCA 2-yr.-old and Senior Yearling Fraserloch Astro Jet Fran — Composite BCA 262.

Lloyd Cross Patz Sales and Service High Composite BCA 3-yr.-old Five Oaks WMA Gorgeous — Composite BCA 286.

Wilfrid Major Feed Service Ltd. High Composite BCA 4-yr.-old Mansion Valley Cora Et — Composite BCA 254.3.

Williamstown Veterinary Clinic, High Composite BCA Mature Cow, Dollart Kevin Dominique — Composite 254.3. Haas Valley Margo Royal — Composite 254.3.

Show Awards

Munro Feed and Farm Supply Ltd. — Junior Champion Female, Carmin Howes.

Daco Laboratories Ltd. — Reserve Junior Champion Female, Amy MacEwen.

Bank of Montreal — Grand Champion Female, John and Mary MacLeod.

Rozon Feeds Ltd. — Reserve Grand Champion Female, Robert and Nancy MacDonald.

Naylor Trophy — Best Uddered Female, Cherry Crest Holsteins.

Royal Bank of Canada — Breeder's Herd, John and Mary MacLeod.

Bank of Nova Scotia — Premier Breeder, John and Mary MacLeod.

Bank of Nova Scotia — Premier Exhibitor, Cherry Crest Holsteins.

Maxville Farm Machinery — Reserve Premier Breeder, Cherry Crest Holsteins.

Canada Vitaminerals — Reserve Premier Exhibitor, John and Mary MacLeod.

CIL Award, Highest placed 2-yr.-old, Bred and Owned by Exhibitor, Robert and Warren MacIntosh.

Len's Farm Equipment, Highest Placed 3-yr.-old, Bred and Owned by Exhibitor, Cherry Crest Holsteins.

Peter Babcock Ltd., Highest Placed 4-yr.-old, Bred and Owned by Exhibitor, John and Mary MacLeod.

MacLeod Veterinary Clinic, Highest Placed 5-yr.-old, Bred and Owned by Exhibitor, Robert and Nancy MacDonald.

Dorrance Veterinary Service, Highest Placed Mature Cow, Bred and Owned by Exhibitor, Douglas A. MacLeod.

A. Stewart Plumbing and Heating Service, Highest Placed 4-H Intermediate Calf, Jennifer McNaughton.

MacEwen Agricentre Inc., Highest Placed 4-H Senior Calf, Amy MacEwen.

Caisse Populaire — Highest Placed 4-H Summer Yearling, Christie Howes.

MacNaughton Electric — Highest Placed 4-H Junior Yearling, Ian Fraser.

Superior Production Awards

Cherry Crest Holsteins (3), Donald Christie, Dollart Farms, Dorishaven Farm (5), Duchesne Farms Ltd. Fraserloch Farms Ltd. (2), Peter Hess, Wayne Koggel (2), R. and L. Lapointe (4), Marvans Farms Inc., Ian Sandilands (3), Adrian St. Denis, Peter Van De Ligt, Casey Van der Burg (6), Ted Van der Burg.

High County Herd Averages

Casey Van der Burg, M 207, F226, P 224, Comp. 219.0; Runnerup: Werner Bill, M 213, F 215, P 215, Comp. 214.3. Third: R. and L. Lapointe, M 202, F 201, P 214, Comp. 205.7; Fourth: Wayne Koggel, M 198, F 206, P 203, Comp. 202.3; Fifth: Jack Fraser, M 197, F 199, P 199, Comp. 198.3.

Long Time Production Awards

100,000 kgs., Adrian St. Denis.

90,000 kgs., Fraserloch Farms Ltd., Richard and Lorraine Lapointe, R.A and G. McNaughton.

80,000 kgs., Chanmar Holsteins, Mark Franklin, Fraserloch Farms Ltd., Kirkdale Farms Ltd. Wayne Koggel, John and Mary MacLeod, Walter P. McIntosh, Vallee Dairy Farm Reg'd., Casey Van der Burg, Ted Van der Burg, Robt. and Roderick Villeneuve.

70,000 kgs., Cornelissen Dewit Inc., Rainer Degan, Dorishaven Farm, Ferme Massie Inc., Lyle and Barbara Howes, Irvinlea Farm, Wayne Koggel, Robert D. MacDonald, Douglas A. MacLeod (3), John and Mary MacLeod, Maplebooms Farms, Walter P. McIntosh, R.A. and G. McNaughton, Newbrabant Farm (2), C. and D. Osborne Farms Ltd., Schmid Hill Farm, Vallee Dairy Farms Reg'd., Casey Van der Burg, Ted Van der Burg, Clifford Wightman.

60,000 kgs., Howard Cameron/Cameron Bros., Cherry Crest Holsteins, George and Louise Corput (2), Dalkirk Holsteins, Elmodale Farm, Ferme Dubeau Farms, Neil D. Fraser (2), Fraserloch Farms Ltd., Glendalk Farms Ltd., Glennaughton Farms, Peter Hess, William J. Hinskens, Honeybow Farms, Lansingdale Farms (2), Richard and Lorraine Lapointe, Robert D. MacDonald, Archie D. MacGillivray, Robert D. MacIntosh, Douglas A. MacLeod (2), Ian and Karen MacLeod, John and Mary MacLeod (2), David J. MacMillan, Maplebooms Farms, R. A. and G. McNaughton, Fritz Meier, C. and D. Osborne Farms Ltd., Rene Richer (2), Ian Sandilands, Robert and Mary Smith, Adrian St. Denis, Casey Van der Burg (2), Ted Van der Burg, Clifford Wightman.



Pictured above are the Glengarry Holstein Association show award winners for the year. Pictured front l-r are John, Kirsty and Mary McLeod, and Amy MacEwen. Back l-r are Ian Fraser, Nancy Beerwort, Douglas MacLeod, Robert MacDonald, Robert Warren MacIntosh and Carmin Howes.



The Glengarry Holstein Association honored its production award winners at a ceremony in Williamstown Nov. 6. Pictured front, l-r, are winners Werner Bill, Bernice Van der burg and Jack Fraser. Back l-r are Hans Boekhoff, Casey Van der burg, Wayne Koggel and Roch Duschene.

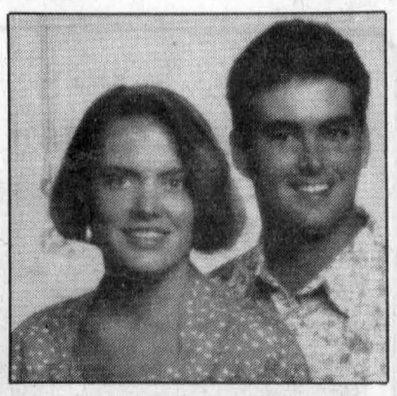

MORRIS-VILLENEUVE

Engagement of Kelly Lynne Morris to Paul Martin Villeneuve. She is the daughter of Mavis and Felix Morris. He is the son of Mary Ellen and André Villeneuve. Marriage to take place Dec. 26, 1992 at 4 p.m. at St. Finnan's Cathedral, Alexandria, Ont.

47-1p

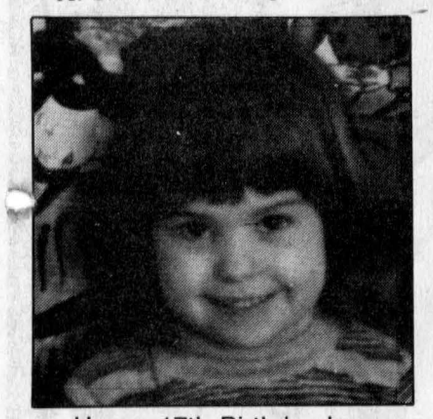

Happy 17th Birthday Lynn
Love Nat & Jos.
47-1p

Rasp DESIGNS
High quality without the high price!
AEROBIC WEAR
Plaid trimmed
SWEAT SUITS
— plus —
Gymnastic Suits, Skating Outfits, Swimwear, Plaid Night Shirts
Josée Laframboise
Bainsville, Ont. 347-7304 47-1c

FUNERAL SERVICE ASSOCIATION OF CANADA
salon funéraire wilson funeral home
ONTARIO FUNERAL SERVICE ASSOCIATION (Incorporated)
"People You Trust"
The First Funeral Home in Cornwall & District to offer a functional and itemized price policy
Ron Wilson
Owner/Director
Canadian Independent
Allan Wilson
Owner/Director
Canadian Independent
822 Pitt St. Cornwall 938-3888

BOURDEAU BAR-B-Q
LANCASTER
347-1622
EVERY SUNDAY
from 5 p.m. to 8 p.m.
ROAST BEEF DINNER
Includes soup or Salad Bar, Roast Beef au Jus, Potatoes, Vegetables and Dessert
9.95
BREAKFAST
Weekdays
1.95
Business Hours:
7 a.m. to 9 p.m.
7 DAYS A WEEK
Michel Bourdeau, prop.
VILLAGE OF LANCASTER
HWY 34
OLD HWY 2
HWY 401

Michel Menard D.D.
Denturist
• Immediate Appointments
• Dental Repair
• Complete Partial and Soft Plates at "Smiling" Prices
19-tf
50 Ste Catherine, St. Polycarpe, Que. (514) 265-3332

DEVELOP A REALISTIC CAREER PLAN TO MEET OUR CHANGING JOB MARKET.
If you are unemployed & presently receiving Unemployment Insurance, you may qualify for
JOB CHANGE
a 12-week program that will help you better identify your abilities and your career aspirations
You will also improve your
self confidence
interpersonal skills
job search techniques
resume writing ability
STARTS JANUARY 11
AT ST. LAWRENCE COLLEGE
Participants will continue to receive full U.I. Benefits, and may also be eligible for other supplemental allowances.
To apply, please call Nicole Graveley at the Canada Employment Centre 938-5731, ext. 5810
Co-sponsored by St. Lawrence College and Canada Employment Centre
ST. LAWRENCE COLLEGE SAINT-LAURENT
BROCKVILLE CORNWALL KINGSTON

ROZON INSURANCE AGENCY INC.
EFFECTIVE THE FALL OF 1992 MANY GOLD CARDS WILL WITHDRAW OR REDUCE THEIR OUT OF PROVINCE EMERGENCY MEDICAL INSURANCE COVERAGE TO CARDHOLDERS
Please call us for more information on Out of the Country Medical Insurance
Tel: (613) 347-7600
Fax: 613-347-7593
37-tf

NEW TITLES from HIGHLAND HERITAGE
THE GLENGARRY GENEALOGICAL SOCIETY
1. **FR. JOHN'S DIARY 1819-1866 & 1839 census in part**; 1992, HHFJ-036. Father John MacDonald's Diary of Deaths 1819-1866, Fr. John 1782-1879 was a parish priest at St. Raphaels for over 30 years in which time he recorded most of this diary, over 340 pages, 8.5 x 11; REGULAR PRICE $42.15PP; INTRODUCTORY SPECIAL $28.59 CAN FUNDS OR $27.00 US FUNDS PP: **OFFER ENDS DEC. 10.92**
2. **ST. ANDREW'S PRESBYTERIAN CHURCH RECORDS MARTINTOWN,** 1925-1990. BAPTISMS. MARRIAGES, DEATHS with name index. 1992, DELIVERY AFTER MID NOV. 92. Over 310 pages, 8.5 x 11; REGULAR PRICE $38,94PP; INTRODUCTORY SPECIAL $30.94 CAN FUNDS OR $28.00 US FUNDS PP. **OFFER ENDS DEC. 10.92**
3. THE **REV. JAMES MCNALLY, PARTIAL CHURCH REGISTERS, 1836-1865, BAPTISMS, MARRIAGES.** 1992, HHJN-038, **IN PREPARATION.** DELIVERY AFTER END OF DEC. 92; Covers baptisms, marriages of Rev. James McNally from the township of East Hawkesbury to Cumberland; REGULAR PRICE $23.32PP; INTRODUCTORY SPECIAL $18.68 CAN FUNDS OR $16.50 US FUNDS PP; **OFFER ENDS DEC. 30.92**
4. **DONALD FRASER – PETER MACINTOSH FAMILY TREE CHARTS, 1750-1975.** 1993, HHFM-026. This work consists of over 40 family tree charts originally done in 1981 by Clifford Fairbanks MacDonell of Toronto who died in 1983. We have enlarged this work through a name index, including Mark Lemon's work of Annan, Ont., & added some church records, etc., around 150 pages, 8.5 x 14; IN PREPARATION, DELIVERY AFTER END OF JAN. 93. REGULAR PRICE $28.89PP; INTRODUCTORY SPECIAL $23.81 CAN FUNDS OR $20.50 US FUNDS PP. **OFFER ENDS JAN. 30.93**

ALSO AVAILABLE OUR RECENTLY PUBLISHED TITLES ON:
HHCG-028 **COTE ST. GEORGE PRESBYTERIAN CHURCH, SOULANGES CO. QUEBEC.** 1991, 346 pages, 8.5 x 11, includes baptisms, marriages, deaths between 1843-1990, plus 130 gravestone inscriptions from the MacNaughtan private Cemetery & the Cote St. George Cemetery, plus an alphabetical name index. Regular price **$59.70 can funds or $53.60** US funds pp
HHMT-035 **title guide** REVISED 1ST EDITION **of local histories** for the counties of Glengarry, Dundas, Prescott, Stormont, including **MUSICAL TALENT OF SDG.** 1992. Over 240 pages, 8.5 x 11, lists over 260 titles about 200 are local books based on titles purchased by Alex. W. Fraser, for above counties, indexed 4 ways, by County, Author/Supplier, Title, subject. REGULAR PRICE $41.14 CAN FUNDS OR $38.75 US FUNDS PP
For more information or to place orders for the above titles all of which are softcover and cerlox bound, contact Alex. W. Fraser at 347-2363 or Rhoda Ross at 347-3180 (only up to Dec. 92) or mail cheque or money order payable, for title you are interested in, to: THE GLENGARRY GENEALOGICAL SOCIETY, ARLINGTON ROAD, R.R. #1, LANCASTER, ONTARIO K0C 1N0. Please allow sufficient time for process and delivery.
47-1p

Hawkesbury Chrysler ★
1030 Spence Ave., Hawkesbury, Ontario
CHRYSLER Plymouth Dodge
632-0941
THE ALL NEW 1993 COLT
STARTING AT $9,055*
1993 DODGE SHADOW
STARTING AT $9,750*
*Chrysler rebate to dealer, plus taxes, transport and preparation

Wind damaged homes

Dalkeith
by Jean MacLennan
874-2385



The mystery lady from the Royal Orr show on CJAD has identified herself. Dolores (Lefebvre) Archer, Montreal, daughter of the late Fred and Mrs. Lefebvre telephoned to tell me of the fond memories she has of Dalkeith. One was of the music at their house when her sister the late Germaine played the piano and the Denovans, the Munroes, the MacDougalls, the MacIntoshs and others gathered with instruments to join in the "orchestra" or just to be there to listen. Thanks for calling Dolores.

* * *

Annette, Pat and Taylor Aris, Orleans, visited Yvette and Gerard Goulet on Saturday. On Sunday, the Goulets returned the visit so the men could enjoy the CFL games on TV.

* * *

On Nov. 13 and 14, President Huguette Fournier, Royal Fournier, Helen and Rolland Levac of the Dalkeith Optimist Club attended the first district meeting of the Eastern Ontario Optimist Clubs in North Bay. The local Optimist clubs were well represented. Fernand Bourdon of Dalkeith also attended.

* * *

Mabel Carkner, Vankleek Hill and her cousin Alan McCaskill, Victoria, B.C., spent an afternoon with me, scouring through our family trees to try to find a relationship — but we failed!

* * *

Thursday night a vicious wind storm swept thrugh the area with quite a lot of damage to roofs, a bus shelter, small utility sheds, trees, hydro poles, TV antennae. The power was off in the village for three hours and of course the electric alarm clocks didn't go off in time.

* * *

I had a note from Alex W. Fraser of Highland Heritage to tell me of new titles that should be of interest to many local geneologists: Fr. John's Diary 1819-1866, St. Andrew's Presbyterian Church Records, Martintown 1925-1990, The Rev. James McNally Partial Church Registers 1836-65. Donald Fraser-Peter MacIntosh Family Tree Charts 1750-1975. Cote St. George Presbyterian Church Soulanges Co.

More information from Alex — Arlington Road RR#1, Lancaster, Ont. K0C 1N0.

* * *

At the Sunday drawings at St. Paul's Church, Victor Mayer was the October winner and Yvette Bourdon was the November winner.

* * *

If the young folks were planning to enter the "Laugh it up" contest at the library don't forget that your entries have to be back to the library by this Friday, Nov. 20.

* * *

Claudia Peterson wants the preregistration for her classes to be called in by today care of her at 525-5140.

* * *

At the Optimist Club bingo on Nov. 7 Françoise Ranger was the winner of the first $400 jackpot. The second jackpot was shared by Thérèse L'Ecuyer, Jeanne Beaudry, Denise Lauzon and Mrs. Soulieres. Fleurette Paquette and Anita Roy shared the mystery game. The $400 bonanza was shared by Jean Hambleton, Rhea Bernique and Mrs. Provost.

Sandbag League
Standings Nov. 13

Les Concombres 35, Number 1 team 31, Jean and the Boys 28, Fido Dido 27, Les Quatres AS 25, Club "300" 19, The "Fabs" 18, The Sweet Power 17.

Highest Game

Men: Alain Piche, 8,230; women: Helene Piche 7,650.

Next Sunday, Nov. 22 four teams are going to Valleyfield, Quebec for a tournament.

New look to grounds around parish hall

Greenfield
by Mary Couture
527-2421



Countdown to
Parish Centennial 1994

A number of people in the community have added a new look to the landscaping around the parish hall and in the cemetery, giving their time, material and talent to add this new look. This endeavor has all been achieved by donated materials and time. The next phase will begin in the spring.

* * *

Celebrating birthdays in late November: Kathy Wensink and Nancy Trottier will celebrate on the 21st, Jessica St. Denis, Flora McDonald and Annie A. McDonald all share the 22nd. On the 24th it's Bonnie MacMillan, Alfie McDonald on the 25th, Mary Smith and Marg Patenaude on the 27th, Annie McDonald on the 28th and Rheal Bissonnette, the 29th.

* * *

Ron, Mary and Lesley Smith from Kingston visited relatives in the area on the weekend.

* * *

Spending a week with Janet McDonald were Flora-Mae Mcdonald from Winnipeg, daughter Wendy from Calgary and daughter Betty from Vancouver.

* * *

The Greenfield Recreation will be sponsoring a bingo on Saturday, Nov. 28 starting at 1 p.m. in the parish hall.

HIGHLAND TOYOTA

1993 TOYOTA T100

A 4x8 sheet of plywood fits flat between the wheel wells

From Only $16,748*

Towing capacity 5000 lbs.
* * *
1600 lbs. pay load



Canada's biggest import truck

*Freight, Prep., Taxes and Options Extra

HIGHLAND TOYOTA

The promise of something better — We promise

Main St., Maxville 527-2735

TRI COUNTY CRAFTS'

Christmas CRAFT SALE



NOVEMBER 20-21-22

Cornwall Civic Complex

Friday — 10 a.m. to 9 p.m.
Saturday — 10 a.m. to 5 p.m.
Sunday — 12 Noon to 5 p.m.

FREE ADMISSION
Cornwall Juried Show

REFORM PARTY OF CANADA

OPPORTUNITY

The Glengarry-Prescott-Russell Constituency Association of the Reform Party of Canada is currently considering applications from qualified residents who may be interested in representing the Reform Party in the next election.

If you would like to discuss this great opportunity for public service, call

Walter MacGregor 678-2681
Morlen Reynolds 833-2069

47-1p

TRUST COMPANY GIC's

7.00% 3-yr. term GIC or RRSP	7.75% 5-yr. term GIC or RRSP	6.40% 1-yr. term GIC

G.I.C.'s	1 YEAR	2 YEAR	3 YEAR	4 YEAR	5 YEAR
ANNUAL	6.40%	6.625%	7.00%	7.25%	7.75%
MONTHLY	5.925%	6.125%	6.50%	6.75%	7.125%
R.R.S.P.	6.375%	6.625%	7.00%	7.25%	7.75%

NO HANDLING CHARGES RATES SUBJECT TO CHANGE

SERVING OTTAWA REGION 35 YEARS FREE PARKING

GIFFORD ASSOCIATES

666 KIRKWOOD AVENUE 613A PITT ST
Across from Hampton Park Plaza
CARLING AT QUEENSWAY 729-1455 CORNWALL 937-0118

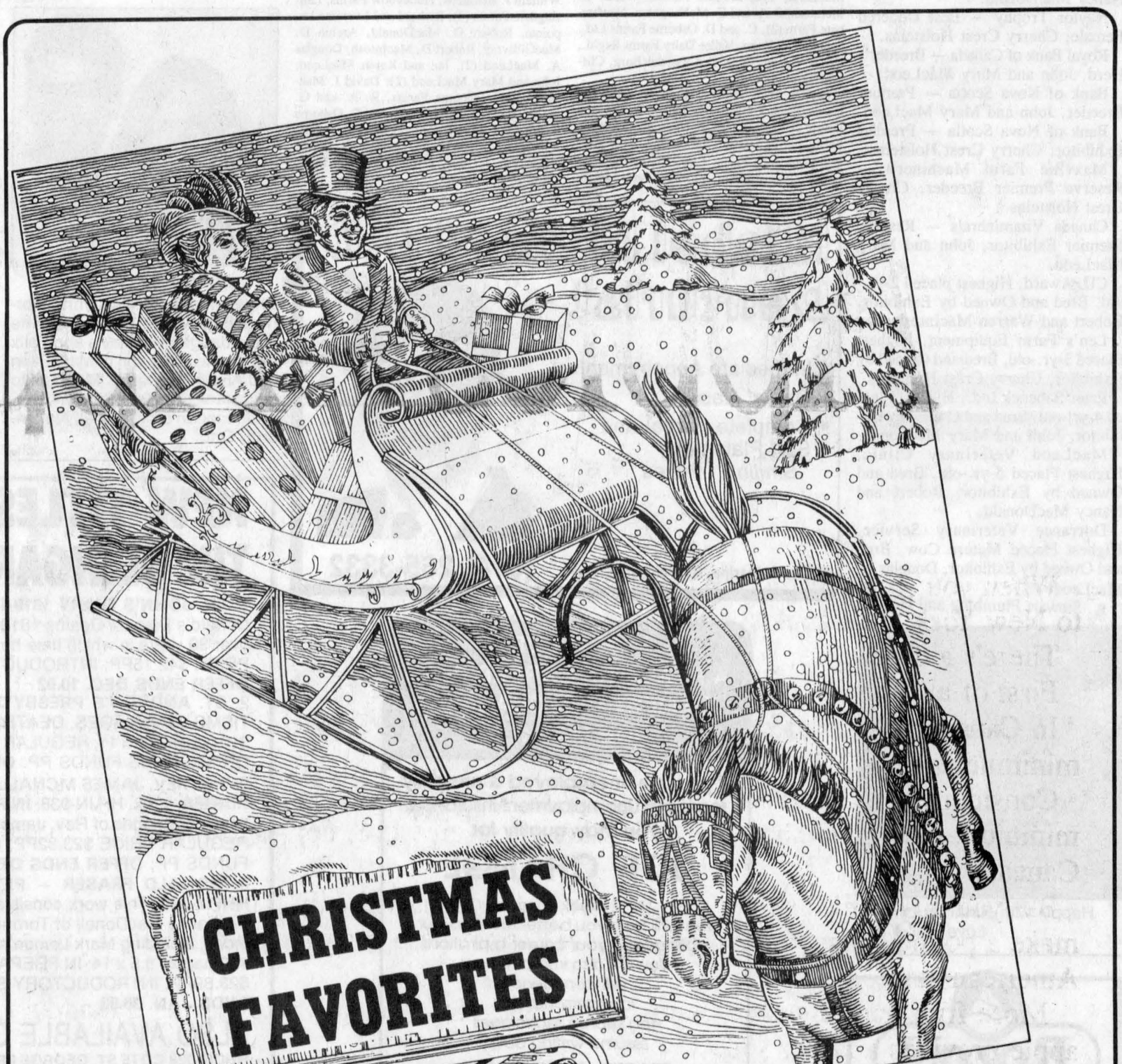

SPECIAL PRIZE
A Gift Basket of Honey Products
Courtesy of Marcel Levac Honey

It's that time again! Time for all the excitement that Christmas brings throughout the county.

This year, The Glengarry News will be publishing a Christmas Cookbook, as we have in years past, and combining it with Christmas carols in both English and French.

The carol sheets will be available for groups to use in Christmas pageants, carolling parties, in fact for any event you may have planned. Call us soon and tell us how many copies your group will need so we can make the printing arrangements.

Send in your favorite recipe so we can publish it and you'll be entered in our draw. You could win a cash prize... 1st prize — $75; 2nd prize — $50; 3rd prize — $35 and 4th prize — $25.

Draw will be held Wednesday, December 9 and the winners notified immediately. Don't forget to put your phone number on your entry.

This Special Christmas Issue will be published on Wednesday, December 9.

The deadline for recipes and advertising will be Thursday, November 26.

1892-1992 100 YEARS The Glengarry News

Sharing Your Future...Remembering Your Past

525-2020 347-7586

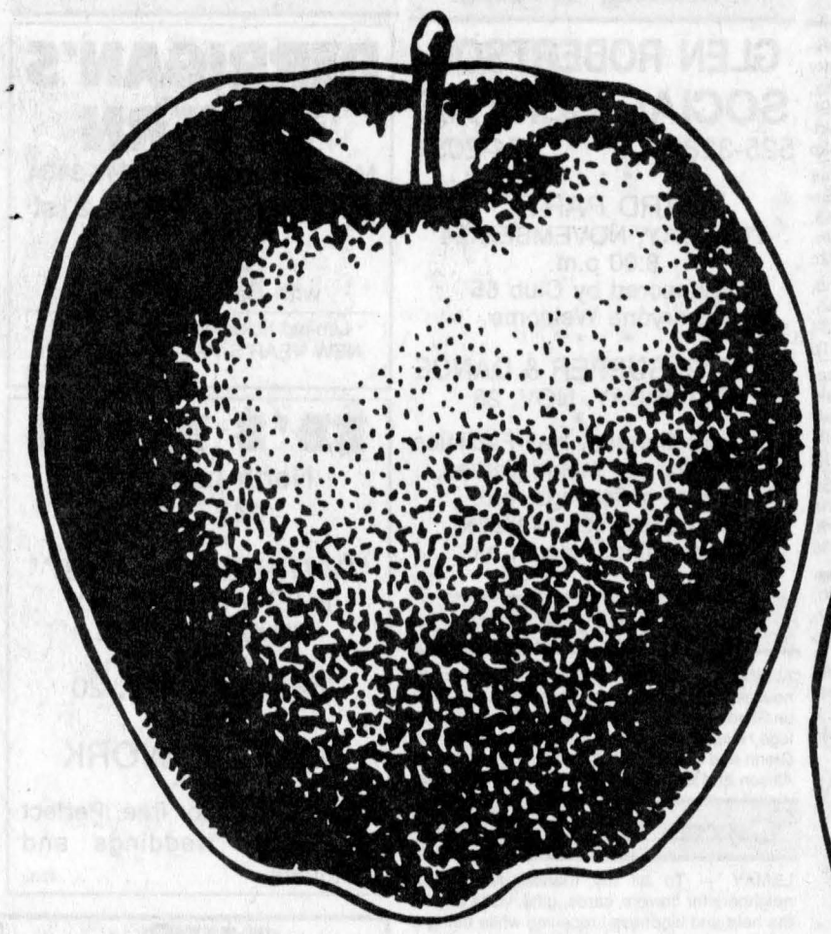

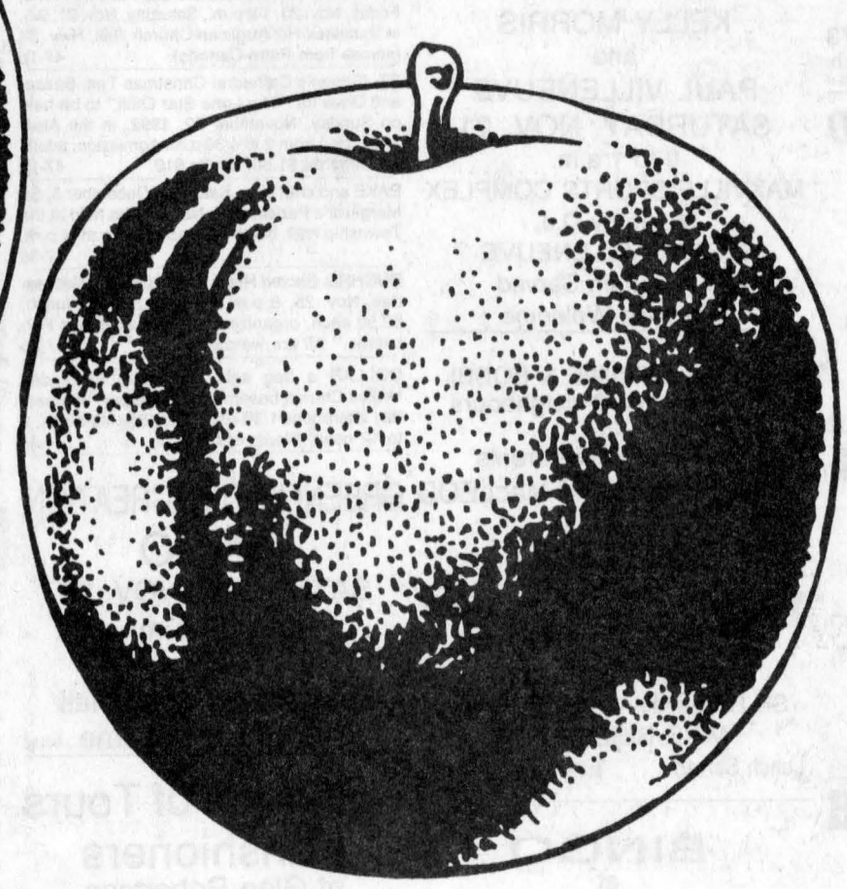

Apples = Apples?

When you shop for food in the States, are you really comparing apples to apples? Or are you comparing Ontario apples to New York State apples?

There's a difference, you know. A big difference.

First of all, there's the minimum size of apples that can be sold at the retail level in the two countries.

In Canada, the smallest apple you can buy at the retail level is 2.375 inches in diametre. In New York State the minimum size is 2.25 inches. Not much of a difference, you say?

Consider this: Canadian apples are 17.6 per cent LARGER by volume than their American counterparts (based on minimum sizes). In other words, it takes about five U.S. apples to match the volume of fruit in only four apples grown in Canada.

But you buy apples by the pound, you say, not individually. Then consider this: if it takes fewer Canadian apples to make a pound, then you are getting more apple flesh for your pound than if you purchased the same weight in an American store.

More fruit and less core, stems and seeds. This means it takes fewer Canadian apples to make pies and a Canadian apple provides a larger snack.

In fact, minimum-sized apples that can be sold at the retail level in the U.S. can only be sent to canneries for juice in this country.

So the next time you consider purchasing fresh fruit in the United States, think of it as a matter of standards.

And make sure that you are comparing apples to apples.

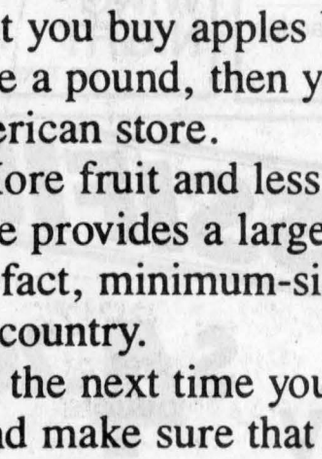

Shop Canada First

This message sponsored by
The Glengarry News
The S.D.&G and Cornwall Border Zone Advisory Committee
and the
Ontario Ministry of Industry, Trade and Technology

Classified Advertising

Church Services

Alexandria Alliance Church
SUNDAY
9:45 a.m. Sunday School Classes for primary to adult
10:45 a.m. - Morning Worship
"THE BOOK OF JAMES"
Glengarry District High School
Enter south side of building
Pastor Arthur R. Cooke
674-2826 528-4273
Christian & Missionary Alliance Church
30-tf

LOCHIEL REFORMED PRESBYTERIAN CHURCH
LORD'S DAY SERVICE
11:00 a.m. and 7:00 p.m.
BIBLE SCHOOL — 10:00 a.m.
Wednesdays, 7:00 p.m.
Prayer & Bible Study
Tel: 874-2989 21-tf

UNITED CHURCH OF CANADA
Services of Worship
SUNDAY, NOVEMBER 22
Glen Sandfield — 10:00 a.m.
East Hawkesbury — 11:15 a.m.
COMMUNION
Alexandria — 9:30 a.m.
Dalhousie Mills — 11:15 a.m.
41-1c

ANGLICAN CHURCH in Maxville
ST. MICHAEL & ALL ANGELS
Sunday School 10:00 a.m.
Holy Eucharist 10:15 a.m.
The Rev. Jan Staniforth
527-1240 45-tf

The Anglican Church of Canada
ST. JOHN THE EVANGELIST
Lancaster, Ontario
(In Glengarry Provincial Park off South Service Road)
—SUNDAYS—
9:15 a.m. - Holy Eucharist
Rector: The Rev. Dean Purdy
932-7071 21-tf

Coming Events

GLENGARRY SPORTS PALACE
Tel. 525-3600
BINGO
THURSDAY, NOVEMBER 19
7:30 p.m.
Played on Paper Cards
Admission $10
10 games at $50
7 games at $100
1 game at $600
1 BONANZA 50/50
3 SPECIALS 50/50
Proceeds to ADMHA 47-1c

TRI-COUNTY HARD OF HEARING ASSOC.
Meets the 4th Monday of every month starting
MONDAY, NOVEMBER 23, 7:30 p.m.
R.C.A.F. WING BUILDING
Water Street, Cornwall
Call Dawn 933-2883 or Dorris 933-3685
47-1p

Coming Events

THE book on one room country schools of the Lochiel Township area will be ready for pickup around December 1. Watch this newspaper for exact date and location. Anyone wishing to buy may do so on book pickup day or by sending a cheque for $60 payable to Laggan Book Sales to Ernie MacMillan, RR3, Dalkeith, Ont. K0B 1E0. 46-2c

MIXED PARTY
in honor of
KELLY MORRIS
and
PAUL VILLENEUVE
SATURDAY, NOV. 21
9 to 1 a.m.
MAXVILLE SPORTS COMPLEX
Music by D.J.
PIERRE VILLENEUVE
$3 — Lunch Served
Everyone Welcome 47-1p

BETTY, BONNIE & BOBBI
invite friends & neighbours
to
celebrate their parents
MARVEL & KEITH MacLEOD
25th
WEDDING ANNIVERSARY
SATURDAY, NOV. 21
9 p.m. to 1 a.m.
St. Bernardin Community Hall
MIKE GIBBS BAND
Lunch Served Everyone Welcome
45-3c

BINGO
at
FRATERNITE ALEXANDRIA INC.
49 St-Paul, Alexandria
FRIDAY, NOV. 20
7:30 p.m.
JACKPOT $600
in 6 numbers
* * *
CHRISTMAS DINNER & DANCE
Sunday, December 6
Reservation of tickets up to Dec. 3
47-1c

ST. ANDREW'S BALL
Sponsored by Glengarry Pipe Band Assoc.
SATURDAY, NOV. 28
AT THE BONNIE GLEN
SOCIAL — 6:30 p.m.
DINNER — 7:00 p.m.
DANCE — 9:00 p.m.
Music by THE BRIGADOONS
Admission for Dinner & Dance, $20/pers. available from Danskins Gift Shop and Band members
Dance only $7/pers. (students $5)
Dance tickets available at the door
For further info: 347-2653 46-3c

Centre Culturel "Les trois p'tits points..."
BINGO
EVERY SUNDAY/CHAQUE DIMANCHE
7:30 p.m./19h30
at the
SPORTS PALACE/
au PALAIS DES SPORTS
Alexandria
Admission: $20
Bingo Pad inc./Bloc de cartes inc.
1 Earlybird/Arrive tôt - $1.00
20 Reg. Games/Parties reg. ($50)
2 Specials/Spéciales - $200
1 Jackpot/Gros Lot - $1,000
1 Bonanza - 70%
1 Mystery/Mystère - 70%
Profits pour le Centre Culturel 45-4c

Community Breakfast
SUNDAY, NOVEMBER 22
9:30 a.m. - 1:00 p.m.
Apple Hill Catholic Church Hall
MENU: Bacon and Eggs, Sausage, Hash Browns, Toast, Jams, Juices, Tea and Coffee — Admission: Adults $3, under 12-yrs. $2, Under 8-yrs. $1, Family Maximum $15
Proceeds K. of C. Work 47-1c

ARTS & CRAFTS EXPO-SALE
sponsored by
CERCLE DE FERMIERES DE STE-MARTHE
at the SPORTS & SOCIAL CENTER,
776 des Loisirs St., Ste-Marthe
OPENING HOURS ARE:
Friday, November 20th, 7:00 p.m. to 10:00 p.m.
Saturday, November 21st, 10:00 a.m. to 10:00 p.m.
Sunday, November 22nd, 10:00 a.m. to 6:00 p.m.
ADMISSION FREE! 47-1p

Maxville & District Sports Complex
Osie F. Villeneuve Arena
Maxville 527-5659

SATURDAY, NOVEMBER 21
Mixed party in honor of Paul Villeneuve and Kelly Morris
PUBLIC SKATING — SATURDAYS — 7—8:30 p.m.
Public skating passes will be available at the Sports Complex between 9 a.m. and 5 p.m., Monday to Friday.
PLANNING FUTURE EVENTS?
Weddings • Mixed Parties • Family Reunions • Meetings • Get-Togethers
Fully licensed facility *Age of maturity cards requested*
Give us a call — good dates still available! 47-1c

Coming Events

ST. Andrew's Presbyterian Church Women extend a cordial invitation to attend a Country Christmas Bazaar and Luncheon, Saturday, November 28th, 11:30 a.m. to 3:30 p.m., at St. Andrew's Presbyterian Church Hall, South Lancaster. 46-2p

THE Glengarry Old Time Fiddlers present their annual Christmas Dinner and Dance on Saturday, Dec. 12th, at the Bonnie Glen, Hwy. 43, Alexandria. Keep the date open. Details later. 47-2c

DON'T miss our 2-day Outlet Sale this weekend, Friday, Nov. 20, 1-9 p.m., Saturday, Nov. 21, 9-5, in Vankleek Hill Anglican Church Hall, Hwy. 34 (across from Petro-Canada). 47-1p

ST. Finnan's Cathedral Christmas Tea, Bazaar and Draw for "The Lone Star Quilt" to be held on Sunday, November 22, 1992, in the Alexander Hall from 2 to 4:30 p.m. Admission: adults $3, children $1.50, family $10. 47-1p

BAKE and craft sale, Saturday, December 5, St. Margaret's Parish, Glen Nevis, to be held at the Township Hall, North Lancaster, 11 a.m.-4 p.m. 47-3c

EUCHRE, Sacred Heart Parish Centre, Wednesday, Nov. 25, 8 p.m. Good prizes and lunch, $2.50 each, organized by "Le Cercle des Fermieres." All are welcome. 47-2p

DOLLAR a bag sale continues, Alexandria United Church basement, November: Wednesday afternoons 1:30-4:30, Saturday mornings, 9 to 12 noon. Plenty of bargains. 44-4c

GREENFIELD RECREATION
BINGO
SATURDAY, NOV. 28
at 1:00 p.m.
at
Greenfield Parish Hall
Everyone Welcome 47-1c

St. Martin of Tours Parishioners
of Glen Robertson
invite you to their
CHRISTMAS BAZAAR & TEA
SATURDAY, NOV. 28
from 1 p.m. to 4 p.m.
Christmas Decorations, White Elephant, Plants, Bake Sale, Sale, Fish Pond & DRAW at 4:00 p.m.
47-2p

MARTINTOWN COMMUNITY CENTRE
* * *
Banquet hall available for rental
Tel. 528-4235 or 347-2411
47-1c

CHARLOTTENBURGH RECREATION CENTRE
* * *
BINGO
Every Tuesday
at 7:30 p.m.
* * *
Good Hall Rental Dates Available
347-2411
47-1c

BONNIE GLEN
525-3078 525-2646
* * *
SATURDAY, NOVEMBER 21
Auction Sale (refer to ad in auction sale section.
* * *
SATURDAY, NOVEMBER 28
St. Andrew's Ball
* * *
SATURDAY, DEC. 5
Singer Patrick Norman presents his Christmas Show.
* * *
SATURDAY, DEC. 12
Old Time Fiddler's annual Christmas Party.
* * *
DON'T BE DISAPPOINTED
Book your Christmas Party Now at the Bonnie Glen or Hall of Your Choice
* * *
For further information, refer to ads in Classified Pages. 47-1c

Courses

"I've been driving a long time...why should I attend a 55 Alive course now?"
• UPDATE YOUR DRIVING SKILLS •
With aging, physical changes occur in hearing, vision, flexibility and reaction time, but you can learn to adjust your driving skills to compensate for these changes.
• DRIVE SAFER, LONGER •
This "REFRESHER COURSE FOR MATURE DRIVERS" will improve driving skills and provide opportunities for participants to identify individual problem areas and how to improve such driving behaviors.
This 6 HOUR COURSE will help you maintain your independence longer by teaching you the elements of safe driving.
ASK ABOUT THE CANADA SAFETY COUNCIL'S
55 ALIVE REFRESHER DRIVING COURSE
55 ALIVE Driving Control
For information contact:
MAXVILLE MANOR
Phyllis Burtenshaw
527-2170
CANADA SAFETY COUNCIL CSC CCS
"A non-profit community based charitable corporation"
Providing Residential Care, Extended Care and Outreach Services to Seniors and Seniors' Apartments
Accredited by C.C.H.F.A. since 1979
O.A.M.H.S.S. Quality Care Award
47-1c

Coming Events

GLEN ROBERTSON SOCIAL CENTRE
525-3283 874-2081
* * *
CARD PARTY
TUESDAY, NOVEMBER 24
8:00 p.m.
Sponsored by Club 65
Everyone Welcome
* * *
CLUB 65 SUPPER & DANCE
SATURDAY, NOV. 28
* * *
Excellent Banquet Hall Facilities for weddings, mixed parties, social gatherings, etc.
Good dates still available for weddings, stags, etc.
47-tf

Births

ALLISON — Billy and Donna are happy to announce the birth of their daughter Lindsay Cecilia on Sunday, November 15, 1992 at Women's College Hospital, Toronto. A first granddaughter for Glenn and Marg Prout of Exeter, Ont., and Ron Allison and the late Cecilia Allison, Alexandria.

Cards Of Thanks

LEMAY — To all my friends, family and neighbors for flowers, cards, gifts, visits and all the help and kindness I received while being a patient at Glengarry Memorial Hospital. All this was very much appreciated. To Dr. Roman, nurses and staff for all the good care and encouragement — my heartfelt thanks.
—Jeanette Lemay. 47-1p

McKAY — The family of the late Douglas McKay wish to express their sincere thanks to relatives, friends and neighbors for expressions of sympathy, cards, donations, gifts of food, floral arrangements and support at the time of the loss of a loving son, brother, brother-in-law and uncle. Special thanks to Rev. Kate Ballagh-Steeper, Ethel McKay, organist, and also to the Munro and Morris Funeral Home.
—Verna, Sandra, David and Matthew. 47-1p

MacDONELL — The family of the late Charlie MacDonell would like to thank all who called, gave masses and floral tributes during our bereavement. A special thanks to the Munro Funeral Home, and to Father Sylvester Theoret and Rev. Carmen Fraser for their special words. Your kindnesses will not be forgotten.
—The MacDonell family. 47-1p

In Memoriam

LEGER — In loving memory of my dear parents, Mr. and Mrs. Alfred Leger, sisters Irene, Blanche, brothers Leo, Jean Paul, Laurent and husband Eldege Viau.
Just a thought of sweet remembrance
Just a memory sad and true
Just the love and sweet devotion
Of one who thinks of you all.
—Ever remembered by daughter, sister, and wife Rita S. Viau-Decoste,
Cornwall, Ont. 47-1p

MONTGOMERY — In loving memory of a dear father and grandfather, Nelson, who passed away Nov. 18/78.
We do not need a special day
To bring you to our mind
For the days we do not think of you
Are very hard to find.
—Always remembered, Roger, Mabel and family 47-1p

Announcements

HAPPY 40th WEDDING ANNIVERSARY
to
LORNA & GERALD BLAIR
SUNDAY, NOVEMBER 22
From your family, Gerry, Gordie, Kennie, Andy, Erin and Karen
47-1c

CLASSIFIEDS GET RESULTS!

Courses

ECOLE de Conduite Alexandria-Hawkesbury Driving School Enrg., full defensive courses and individual lessons. For information and appointment call 632-3683. 31-tf

BILINGUAL TUTORING SERVICE
offers private classes or mini-courses to small groups
In home help with homework and lessons
S. Bujold 525-3806
47-3p

Entertainment

BERRIGAN'S TAVERN
Main St., Lancaster 347-3434
SATURDAY, NOV. 21st
"EXIT"
with Bob and Ducky
Limited tickets available for our NEW YEAR'S PARTY $10/person
47-1c

ED'S PLACE
North Lancaster
347-7363
* * *
"WING NIGHT"
EVERY THURSDAY
WINGS — 20¢ ea.
* * *
FRIDAY, NOV. 20
Music by
JAKE AT WORK
* * *
Hall available for free. Perfect for stags, weddings and banquets
47-1c

Frenchie's Place
is having a
GREY CUP BASH
SUNDAY, NOV. 29
Munchies
Hot Dog Special 25¢ ea.
Subs $2
Join your friends for a great day!
ATTENTION!!
Home Grown Café Contestants
We will be holding a rerun of the JUNE AUDITION on
SUNDAY, DEC. 6 at 7 p.m.
to determine the $315 award
Call Diane
FRENCHIE'S PLACE
25 Main St. N., Alexandria 525-3510
47-2c

THE ORIGINAL Champions ROADHOUSE
FRIDAY & SATURDAY
NOV. 20 and 21
GRAND OPENING II
wth
LANDMARK
FRIDAY, NOV. 27 and
SATURDAY, NOV. 28
ROLL N' THUNDER
New Country Rock
Come out and party...
Contest, Prizes
103 Main St., North, Alexandria
525-2128 47-1c

Miscellaneous Sales

ARTS & CRAFT SALE
SATURDAY, NOV. 21
1 p.m. to 3 p.m.
Salle Sacré Coeur Church Hall
Lochiel Street East, Alexandria
Quilts and many handcrafted articles 46-2p

Entertainment

BOB'S HOTEL
Dalhousie Station, Québec
FRIDAY, NOVEMBER 20
Music by
THE DAZE AFTER
Everyone Welcome
ID required 47-1p

KING GEORGE TAVERN
Maxville
FRIDAY & SATURDAY
NOVEMBER 20 & 21
A.J. VILLENEUVE
(Country & Western music)
* * *
NOVEMBER 27th
EXIT with Bob & Ducky
* * *
NOVEMBER 28
A.J. VILLENEUVE
* * *
EUCHRE NIGHT
EVERY THURSDAY
Everyone Welcome
47-1c

ATLANTIC HOTEL
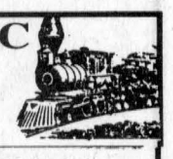
At The Station
Alexandria
FRIDAY, NOV. 20
McMARTIN FIDDLE
SATURDAY, NOV. 21
ZING (DJ)
FRIDAY & SATURDAY
NOV. 27 and 28
MIKE GIBBS
and The Blue Jeans
Watch Your Favorite Sport On Our GIANT TV 47-1c

Johnny Mac's TAVERN
Martintown, Ont. 528-4233
ENTERTAINMENT
SATURDAY, NOV. 21 and
SUNDAY, NOV. 22
TO THE LIMIT
(Top 40 and Pop)
Book Your Christmas Party Early While Dates Are Still Good!
Wednesday is
WING NIGHT 15¢ ea
NO TAKE OUT! 47-1c

CLASSIFIED
Only $4.20
(20 words)
2nd week 50¢ less
RATES

General Classified—$4.20 for 20 words, plus 15¢ for each additional word.

Births, Found, Graduations, Weddings, Anniversaries (50th and over) will be accepted free, with picture.

Classified Display—46¢ per agate line. We reserve the right to place all advertising under the appropriate classifications.

Box Numbers—$12.00 per week (includes Box #), c/o The Glengarry News, Box 10, Alexandria, Ontario K0C 1A0.

Deadline for advertising is 3 p.m., Monday

ALL ADS MUST BE PAID FOR IN ADVANCE

Call 525-2020 or 347-7586 — Fax: 525-3824

Office Hours: Mon. to Fri. 9 a.m. to 5 p.m.

Articles For Sale

FOR sale: Sears zig-zag sewing machine with cabinet and accessories. Tel. 527-5737. 47-2p

NINTENDO, good condition, includes 5 games, 2 controllers, gun, all for $125 or best offer. Call 874-2257, ask for Chris. 47-1p

HENDERSON bagpipes, $450. Tel. 537-8738. 47-2p

DOL-FYN water distiller, very good condition. Call 347-3023 orf 525-2580. 47-1p

McCLARY Charm wood fired cookstove, 4 burners, warmer drawer, $150 o.b.o. Tel. 932-6275. 47-1p

WOODSTOVE for sale. Call after 6 p.m., ask for Denis, at 525-5159. 47-1p

WESTINGHOUSE stove and GE refrigerator, both harvest gold. Tel. 525-4521 after 6 p.m. 47-1p

2 snow tires, P215/75R14; wood ladder, 22 ft. Tel. 525-2255. 47-1p

1989 Inglis Nagara dryer, color white; also RCA fridge, color gold, for sale. Tel. 525-3300. 47-1p

FRIDGE, washer and dryer, dishwasher, mini washer, wringer washer, small deep freeze, new, portable TV with control, clock. Tel. 525-1738. 47-2p

FOR sale: snowblower, double auger, 6 1/2 ft. wide, $500. Tel. 525-1443. 47-2p

REFRIGERATOR Appolo Roy, frost clear, stove, continuous cleaning, $550 both; 4 Michelin tires with rims, siz HR70-15, $150. Call 525-1772 after 5 p.m. 47-2p

3 men's kilts, like new; 2 muted MacLeods, $175 each, 1 Royal Stewart, $100. Tel. 528-4703. 47-1p

1980 Yamaha 440 skidoo, asking $275 o.b.o. Call Marc 525-2197. 47-1c

REMOTE control car in mint condition, $50; also 2 car racing tracks, $25 for both. Tel. 525-3890. 47-2p

HEY! Come Visit
'Le Comptoir Familiale'
at
737 Main St., St. Anne de Prescott
(near St. Eugene, Ont.)
We also have furniture, dishes, knick knacks, gas dryer, 2-axle 16' trailer and much, much more. For info call Lurie
(613) 674-3030 46-2p

IGLOO SHELTER SALES
IN STOCK

One 16 X 11 New	599.00
One 16 X 11 Demo	499.00
One 16 X 16 Demo with window	999.00

No G.S.T.
Information — 525-2807 46-tf

ARTICLES FOR SALE
30" Frigidaire electric range
2-seater sofa (loveseat)
Chrome kitchen set w/4 chairs & chrome rocker (all like new)
Coffee and end table
CAN BE SEEN IN DAYLIGHT ONLY AT
LALONDE PRONTO
117 Main South, Alexandria
525-1424
All reasonable offers considered 44-tf

CASSELMAN PLYWOOD HOME HARDWARE BUILDING CENTRE
Super Specials on hardwood floors, ceramic tiles, doors, etc.
We now have cut glass and plexiglass
All your building needs
764-2876

HOUSE KITS
REVISED PRICE LIST FOR HOUSE KITS
JANUARY 1991
PRICES FIRM UNTIL JUNE 1st, 1991

#201, 26×36, 2 bedrooms	$11,500
#202, 26×42, 3 bedrooms	$12,815
#203, 26×42, 3 bedrooms	$15,125
#204, 26×42, 3 bedrooms	$16,495
#205, 26×50, 3 bedrooms	$14,990
#206, 28×60, 2 bedrooms, garage	$21,225
#207, 30×60, 3 bedrooms, garage	$22,420
#208, 32×58, 5 bedrooms, 2 floors, garage	$35,500
#209, 24×30, garage kit 2 doors	$ 5,460
#210, 26×44, split, 2 bedrooms	$15,250
#211, 30×60, 2 bedrooms, garage	$19,700
#212A 35-4 × 35, 2 bedrooms	$19,795

NOTE: 2×6 framing, 6" and 8" insulation, vinyl siding, gyproc, windows and doors, etc. For further information please call:
(514) 264-5533 or 5370
D.N. Racine Inc.
Athelstan, P.Q. J0S 1A0 6-tf

WHITE PINE LUMBER

Specializing in
MOULDINGS, FLOORING, DOORS
RR #1, Alexandria, Ont. K0C 1A0
(613) 525-3040
KEN ALEXANDER

Articles For Sale

FROM large bowls to coffee mugs — you will find an interesting selection in handcrafted stoneware at the Apple Hill Pottery — south and west of Apple Hill. Tel. 528-4329. 47-1c

BUY now and pay only on January 12, 1993. No deposit, no interest. (On credit approval). Parquet flooring pre-varnished: $1.29 ft., oak 2 1/4: 69¢, Select: $1.09, Prevarnished: $1.89, Steel doors: $49.95, with frame: $79.90, Masonite $10.57, Melamine $13.97, Aspenite 7/16: $6.99, 5/8: $8.95, Paint: $9.95, Asphalt shingles Manor 20 yrs.: $4.99, Ceramic tiles 8x8: 49¢, 12x12: $1.19, White styrofoam 4x8, 7/8" $3.59, 2": $7.99, Blue 1": $4.79, 1 1/2": $7.19, 2": $9.54. From Nov. 19th to 30th, Lachute, 514-562-8501. 47-2c

10 foot picture window, in good condition, $75; 4 foot picture window, in good condition, $40. Both in red wood. Tel. 525-2138 anytime. 47-2p

4-piece sold oak bedroom set, single bed headboard and footboard, boxspring and mattress, a door chest, a desk with a hutch and a toy box, all in very good condition. If interested call 525-5466. 47-1p

L and M Guns Reg'd. Firearms bought, sold traded and repaired. Top quality outdoor cold weather clothing, footwear. Your Browning Dealer for United Counties, R.R. #1, Tyotown Road, between Boundary and Purcell Roads, 931-2010. 24-tf

FOR sale: Refrigerators, stove, a/washers, dryers, all with warranty. Call 525-4520. 36-tf

CENTRE liquidation Commercial and Industrial Sale, Hwy. 401, Exit 9, St. Zotique (formerly GTL Transport) metal shelves and store shelving, cabinet, filing cabinet, desk, stacking chairs, locker, safe, conveyor, counters and sinks (stainless); also round tables for bar or restaurant and cake fridges. Tel. 1-514-256-3270, 1-514-267-7537. Open from 8:30 a.m. to 5:30 p.m. Saturday 9 a.m. to 3 p.m. 46-tf

2 Zenith 26" color TVs, floor models. Tel. 874-2475. 46-4p

WASHER and dryer, wall units, chairs, TV stand, coffe and end table, microwave stand, desk with chair. Tel. 525-2816. 46-2p

8x8 garden shed. Tel. 525-1027. 46-2p

GRANDFATHER clock, 3/4 inch solid cherry, Westminster chimes, $1,250. Tel. 527-5396. 46-2p

SMALL airtight woodstove, $275. Tel. 874-2407 after 5 p.m. 46-2p

ARMY SURPLUS
Clothing, Footwear, Sleeping Bags, Tents, etc. of all kinds...
GENUINE MILITARY QUALITY
CLOSED SUNDAY & MONDAY
Please Call First
525-ARMY (525-2769) 45-tf

Vehicles For Sale

SEGUIN AUTO SALES
Dalhousie Mills
• *Used Cars & Trucks*
• *Buy - Sell - Trade*
347-3291 19-tf

GILLES AUTO SERVICE & SALES
COME AND SEE OUR SELECTION OF QUALITY USED CARS
BUY • SELL • TRADE
Highway 34, Green Valley
525-2997 43-tf

ALEXANDRIA HONDA
439 MAIN ST. S. ALEXANDRIA
OPEN ALL DAY SATURDAY
GRAND SLAM DEALS!!!
1992 Civic CX auto, 3,000 km, great deal, price savings
1991 Honda Civic, hatchbk, cass., 29000 km, lots of factory warrantee. Priced to sell!!!
1991 Toyota Tercel, 4-dr sedan, auto, 25,000 km, 4-cyl, AM/FM cass —$9,995
1990 Chev Caprice Classic, V-8, auto, O/D, vinyl roof, pwr seat, Too many options to mention, MINT CONDITION
1990 GMC S-15 pickup, auto, 4.3L PS/PB, radio cass, PW/PD, TH cruise, 49,000 km
1989 Ford Aerostar XL, V-6, auto, A/C, aux. heater, 7-pass. very clean
1989 Honda Civic LX, auto, air, 4-door sedan, gas miser
1989 Toyota Tercel, 4-cyl, hatchback, 5-spd, gas miser SOLD
1989 Accord EXI Special Edition, loaded, 40k, leather int., mint condition!
1989 Pontiac 6000 LE, V-6, A/C, 60,000 km, clean car, Sale price $7,995.
1988 Camaro, v-6, auto, spoiler, 80,000 km, T-tops, very, very clean, rust free, winter driven, HURRY! Won't last long
1987 Olds 98 Regency Brougham, far too many options to mention, only 62,000 km. Mint cond. SOLD
1986 Honda Accord LX sedan, very clean, auto, cass, tilt, cruise, must see!
1986 Mazda B2000 pickup with cap runs very well, sale price $3,995 safetied
1985 Ford Pickup, 118 km w V-8, auto, clean truck, works well
1980 GMC 1/2 ton w/cap, 100 km, runs well $2,895 safetied
Open Saturday till 5:00 p.m.
525-4900
1-800-267-2333 47-1c

Vehicles For Sale

1992 S-10 pickup, 5-speed, 4-cyl., 27,000 kms. Reason for selling — buying smaller car. Tel. 525-3976 after 7:30 p.m. 45-3c

1986 Yamaha 4 wheeler. Tel. 514-269-2724. 46-2p

"BRIAN'S PICK OF THE WEEK"
'92 PLYMOUTH ACCLAIM
V-6, air, tilt, cruise, AM/FM, cass.
BRAND NEW—$2000 Cashback or 2.9% financing for 48 months
'91 CHEV CORSICA
LOW MILEAGE
$9,995
'90 DODGE CARAVAN
Auto, air, 6-cyl, low, low km
SPECIAL PRICE
BRIAN JOKISCH
Sales Rep
HAWKESBURY CHRYSLER
1030 Spence St.
Hawkesbury, Ont.
632-0941 47-1c

THEY'RE GOING FAST
Our Low Prices Are
TOO GOOD TO MISS
'89 MAZDA MX-6, 5-spd, loaded
'89 NISSAN Maxima, fully loaded
'88 NISSAN Maxima GXE, auto.
'88 HONDA Accord, 5-speed
'88 TOYOTA Tercel, auto.
'88 FORD Pick-up, ext cab, 4×4
'88 CHEV Blazer, SD-10, 4×4, auto.
'88 HONDA Prelude, auto.
'87 PONTIAC Firefly, 5-spd, sunroof
'86 BUICK Park Ave, leather interior
'85 BUICK Century Limited, 1 owner
'84 NISSAN Sentra, h/back, auto.
'84 NISSAN Sentra, diesel, 2-dr.
GRANT NISSAN
700 Rosemount, Cornwall
933-7555 47-1c

USED VEHICLES
MUST CLEAR
'92 Tempos (2 to choose) from $9,995
'92 Taurus Wagon, $16,739
'91 Explorer 4×4, $19,234
'91 Town Car, 16,000 km, MINT
'90 F150 XLT, fully loaded, only 24,000 kms
'89 F250, 8-cyl, auto, MUST SEE
'89 Ranger, 6-cyl, auto, $6,666
'89 Spirit LE, air, cruise, tilt $6,993
'89 Cougar LS, 6cyl loaded, $9,334
'88 Crown Victoria, air, tilt, cruise $6,773
'88 Topaz, air, auto, cass, Very Clean $4,995
'87 Camry, auto, air, cruise $6,987
'87 Caprice only 40,000 km, SHOW ROOM CONDITION
See us for details
GLENGARRY Ford Mercury
An Experience in Satisfaction
Hwy. 34, South
Alexandria
525-3760 47-1c

1991 OLDS CUTLASS CIERA "S", 4-dr, auto, air, only 26,000 km
1990 HONDA PRELUDE SR, 5-spd, A/C, showroom cond., only 23,000 km, lady owner
1990 NISSAN AXXESS VAN, auto, o/d, tilt, power locks, cassette, mint, only 28,000 km
1990 FORD TEMPO, 4-dr. sedan, auto, a/c, showroom cond., 51,000 km
1990 HONDA CIVIC DX, 2-dr, h/b, 5-spd, stereo cass., sky blue, one owner
1990 PONTIAC SUNBIRD, 4-dr, sedan, LE, auto, o/d, a/c, cruise, power locks, tilt, cass., two-tone, lady owner
1989 JEEP YJ SAHARA, 5-spd, 4wd, hard top/soft top, fantastic winter vehicle
1989 HONDA CIVIC STN WGON, 4-dr, auto, o/d, tilt, cass., perfect family automobile, local one owner
1989 HONDA ACCORD, 4-dr. sedan, LX, 5-spd, cruise, cass., tilt, 79,000 km
1989 MERCURY TOPAZ, 4-dr, sedan, auto, o/d, air, power mirrors, stereo, cass., 74,000 hwy kms
1988 HONDA ACCORD EXI (2 to choose from) 4-dr. sedans, auto, o/d, power sunroof, power windows, locks and mirrors, tilt, cruise, stereo, cass. One beautiful blue with a/c, one gorgeous gold with no a/c. Both one owners with excellent maintenance records.
1988 HONDA CIVIC CRX S/I, 5-spd, power sunroof, stripe pkg
1988 HONDA ACCORD, 4-dr. sedan, LX, auto, o/d, tilt, cruise, stereo, cass., local one owner, srviced to the 10's
1988 HONDA ACCORD, 4-dr sedan, LTD, auto, o/d, a/c, power windows, mirrors, doors, locks, cruise, tilt, stereo, cass., wonderful car
1980 CORVETTE AUTO, for the collector or sportscar enthusiast. A classic in mint condition
WE BUY USED CARS
1-800-268-6571
CORNWALL HONDA
The Dealer Who Cares About You
BROOKDALE AVE. CORNWALL
933-7558 or
Toll free 1-800-268-6571 47-1c

Vehicles For Sale

1986 Buick Regal Ltd., fully loaded, very clean, $5,500, after 6 please. Tel. 525-2645. 47-2c

'79 Volks Rabbit, 4-speed, 4-door, gas, running condition, as is, $225. Call after 6, 874-2090. 47-1p

TROTTIER SALES CENTRE
USED VEHICLES
CARS & LIGHT TRUCKS
WARRANTY AVAILABLE
1991 Pontiac Sunbird SE, 2-dr, 5-spd, 3.1 litre engine
1989 Mercury Topaz, 4-dr., auto, air, PS & PB, AM/FM
1988 Pontiac Bonneville LE, fully loaded
1988 Mazda MX-6, 2-dr, low mi.
1988 Olds Cutlass Supreme, V-6, auto, well equipped
1987 Firefly, auto, 2-dr.
1987 Buick Lesabre, well equipped
1987 Olds Delta 88, 4-dr, air
TRUCKS
1989 GMC 3/4 ton cargo van SOLD
1989 Chev 1/2 Ton Pick-up, full size, 4x4
1988 Ford F-150, V-6, standard, excellent
1981 Ford pickup, auto, V-8
Holiday 18 ft. camper trailer
525-1925
Hwy. 34 South 47-1c Alexandria

USED VEHICLE CLEARANCE
'91 Hyundai Excel, 3-dr. $6,995
'90 Jeep YJ Loredo $14,995
'90 Cherokee 4×4, 4-dr., $16,995
'89 Jeep YJ, new paint, $9,995
'89 GMC, p/u, loaded $11,500
'89 Eagle Vista, 4-dr. $4,995
'89 Dodge Grand Caravan LE $11,995
'88 Ford Aerostar XLT $10,995
'88 Eagle Premier, loaded $8,995
'88 Accura Integra, 4-dr. $7,995
'87 Olds Cierra Brougham $6,500
'87 Plymouth Voyageur $5,995
'86 Cherokee 4×4, 4-dr. $6,995
WHOLESALE
'—AS IS—'
'88 Grand Caravan SE $8,850
'87 VW Jetta, 4-dr. $2,780
'84 Suzuki 4×4 $1,984
'83 Nissan Pulsar $ 683
Jeep Eagle
CORNWALL JEEP EAGLE
353 Pitt Street
938-0934 47-1c

CHEV-OLDS TITLEY ALEXANDRIA, ONT.
GREAT DEALS
On Used Wheels
'92 CORSICA LT, 4-dr, V-6, air, auto, ABS brakes, air bag (3 to choose)
'92 CIERA, 4-dr, V-6, air (2 to choose)
'92 CAPRICE, 4-dr, loaded
'92 LUMINA, 4-dr, V-6, air (3 to choose)
'92 LUMINA EURO, 4-dr, loaded
'92 DELTA 88, 4-dr, fully loaded
'91 CORSICA, 4-dr, air
'91 CAPRICE LS, 4-dr,fully loaded
'91 SPRINT, Conv., low miles
'91 CAVALIER, 4-dr, air, well equip'd
'90 LUMINA, Eurosport, 4-dr, loaded, only 6,000 km
'90 SPRINT, 4-dr.
'89 Olds 98 Brougham, 4-dr, well equipped
'89 Berretta, 2-dr, auto, well equip'd
'89 SPRINT, 4-dr.
'89 CIERA, 4-dr, auto, air, V-6, PS&PB AM/FM cass.
'89 CUTLASS, only 48,000 km (bal of ext warr)
'89 CALAIS, V-6, air (bal of ext warr)
'89 CALAIS, 4-dr, PS&PB, low kms
'89 CAVALIER, 4-dr, (bal of ext warr)
'88 FIFTH AVENUE SOLD 4-dr, loaded
'88 CAMARO, Conv., well equip'd
'88 CAVALIER Z-24, V-6, auto.
'88 CAMARO Z-28, Conv., well equip ped, air, V-8, low kms
'87 Cavalier, 4dr, auto PS/PB, AM/FM
'87 Ford Taurus, 4-dr, V-6, air, auto, well equipped
'87 SPRINT, SOLD speed man.
'86 Topaz, 4-dr, auto, PS&PB
'86 Honda Prelude, 5-speed, sunroof, well equipped
'86 Cavalier Z-24, auto, PS/PB
'86 SUNBIRD, 4-dr, auto, well equip'd
'86 OLDS CIERA, 4-dr, auto, PS&PB, AM/FM
'86 BUICK CENTURY LIMITED, 4-dr, loaded, 1 owner
'86 CORVETTE, loaded
'86 NISSAN 200 SX, 2-dr, moon roof, well equipped
'85 BUICK LESABRE, 4-dr, loaded
'85 BUICK REGAL, 2-dr, auto, PS &PB, AM/FM
'85 BUICK Skylark, 4-dr, V-6, auto, PS&PB, AM/FM
'85 CUTLASS Brougham, loaded
'84 BUICK REGAL, 4-dr, auto, PS &PB, AM/FM
'83 FORD LTD SOLD auto.
'81 CHEV MALIBU, stationwagon
USED TRUCKS
'92 ASTROVAN, ext. 8-pass. CL, loaded, 2-tone paint
'91 CHEV S-10 (bal of GM warr)
'89 FORD AEROSTAR, V-6, air, 8-passeng SOLD
'89 TRACKER CL, conv., low miles
'88 DODGE CARAVAN, 7-pass, V-6, auto.
'88 CHEV Pick-up, 1/2 ton with Fibrobec cap, PS&PB
'85 FORD BRONCO II 4×4, V-6
'84 PLYMOUTH VOYAGEUR, 5-pass
'78 GMC Pick SOLD ton
If You Don't Shop Us, You May Pay Too Much!
Hwy 43 South, Alexandria
525-1480 or 347-2436 47-1c

Vehicles For Sale

1979 Chrysler New Yorker, good condition. Tel. 525-2597. 47-2p

1982 Buick Regal, fully loaded, as is, $500. Tel. 525-3092 after 5 p.m. 47-1p

1989 Blazer 4x4, balance GM warranty, exc. condition, sold with safety, no GST, $10,900. Tel. 525-5079. 47-1p

1978 Malibu 305, motor and body in good condition, make an offer. Tel. 527-5563. 47-1p

1988 GMC half-ton pickup, V-8, automatic, asking $5,900; 1988 Pontiac Tempest, automatic, 4-door, very clean, asking $4,500. Tel. 347-3291.

Best Buys In Used Equipment
TRACTORS
—Case 1370 cab, air
—Case 1690 2-wd, cab
—MF 255 w/loader
—MF 180 w/power adjust wheels
—Case 1070 tractor, cab, air
—Ford 9600, cab, dual power
—Case IH 885 4-wd cab/loader
—AC 7020 2-wd, cab, new engine
—Case IH 2096, cab, 2wd, low hrs
—IH 966 tractor w/cab, new paint
EQUIPMENT
—McKee 720 front mounted snowblower w/Wisconsin engine
—IH 575 manure spreader w/end gate
—Case IH 1620 combine, 1300 hrs.
—New Idea 1-row corn picker
—IH 830 forage harvester
—Turnco gravity box w/wagon
—George White 72" snowblower
GOOD CHOICE OF PLOWS
MISCELLANEOUS
—Case 580 C loader/backhoe $10,900
—Case 450C dozer, 6-way blade
—Case 580K 4-wd, ext. ldr/backhoe
10 minutes north of Alexandria
MARLEAU GARAGE LTD.
ST. BERNARDIN, ONT.
(613) 678-2033 FAX (613) 678-2923
case

GREEN VALLEY KUBOTA LTD.
Low Interest on All New
KUBOTA
Tractors and Equipment
SPECIAL
87" snowblower $1,895
USED LAWN TRACTORS
1—Kubota L275, 27 hp, 4wd, tractor/loader/backhoe
1—Kubota snowblower, 60"
1—Kubota 14 hp diesel, w/48' mower and rear bagger
1—Bolens 20 hp gas
1—Ford 18 hp w/mower
1—Roper 16 hp w/mower
1—Turf Track 12 hp with mower
FOR RENT
Kubota 20 hp 4×4 tractor/loader backhoe — Digs 8 ft.
Hydraulic pumps
Cylinders and valves available
M-S pressure washer
Home, Farm, Commercial
NEW YARD PRO (Roper)
LAWN TRACTORS IN STOCK
General Repairs
on Lawn or Farm Tractors
Massey Ferguson Parts
& Service Available
FINANCING AVAILABLE
ON USED TRACTORS
—WINTER HOURS—
Mon.-Fri. 8-5; Sat. 9-12
525-2190
HWY. 34, GREEN VALLEY 45-1c

MAXVILLE
Farm Machinery Ltd.
Mon. to Fri. 8:00 a.m. to 5 p.m.
Saturday 8:00 a.m. to 12 noon
Ford FORD New Holland
SALES
SERVICE
PARTS
KVERNELAND DION
USED TRACTORS
Belarus 820 w/cab, 4wd
Ferguson 2wd, gas
Ford 8N, 2wd, gas
Universal 640, demo, 4-wd
Ford 801, 2wd SOLD tomatic
JD 2530 2-wd, 135 hp, very clean
David Brown 990, 2-wd
Cockshutt 1755, cab, 2-wd
White 1365, 4-wd, w/loader
USED EQUIPMENT
NI 1-row corn picker
NI 2-row corn picker
NH 782 harvester/PU, excel.
NH 717-S harvester/2 head
NH 707 harvester, 3 pth
Gehl 680 harvester/2 head
NH 680 manure spr./upper beater
NH 679 manure spr.
NH 520 manure spr./end gate
NH 519 manure SOLD/end gate
NH 329 manure spr./clean
Kverneland plows (2-3×14, 1-3×16)
IH 710 5-16 SM. very clean
Case 518 plow, trip
JD 414 trip, 3-pt
IH 700 4-furrow 16"
Overum 3-14, 3pt hitch
Allied auto stooker
IH 4000 swather, very clean
NH TR70 combine/needs motor
NH 4-row combine head, exl.
JD N1610 chisel plow, 3pt hitch
Massey 520 disc, 13ft, exl.
NH 354 grinder mixer
NH 352 grinder/mixer
Owatona grinder mixer
Allied 6X51 auger
Westfield 8X51 auger
Highland Road, Maxville
527-2834 47-1c

Vehicles For Sale

1959 Meteor hardtop 2-door, V-8, good condition, best offer. Call after 6 p.m., 613-347-3947. 46-2p

Farm Machinery

SNOWBLOWER No. 720 double auger, 7 ft. wide, in good condition. Tel. 874-2056 between 5 and 9 p.m. 46-2p

SNOWBLOWER No. 720 double auger, 7 ft. wide, in good condition. Tel. 874-2056 between 5 and 9 p.m. 46-2p

FOR sale: new baler Vermir 504W1, haybine John Deere, rack John Deere, water tank, cattle oiler, and also 200 round bales, in Green Valley. Call 1-819-595-2103. 47-2c

FOR sale: double sleigh complete with rack, good condition. Tel. 525-2035. 47-1p

260-gal. bulk tank, $500, 12 goat milking stand, $100. Tel. 1-613-674-2115. 47-2p

SUPER DISCOUNTS ON USED EQUIPMENT
USED TRACTORS
WE NEED YOUR TRADE-IN
1—Ford 5000 with cab & loader
1—Ford 3000 SOLD loader
USED MACHINERY
1—NH 892 forage harvester
1—MF 822 round baler
1—IH 230 swather
1—NH 352 grinder/mixer
1—MF 828 round baler
1—NH 718 harvester w/pick-up and corn head
2—NH 489 haybine
1—NH 488 haybine
1—NH 411 disc SOLD
1—NH 782 forage harvester
1—IH 175 swather
1—NH 707 hay SOLD up
1—A/C Model K-2 combine, corn & grain heads
1—IH 430 baler
1—Dion 750 forage harvester
1—JD Snowblower
Ford FORD New Holland
FERNAND CAMPEAU et Fils Inc.
KVERNELAND
After the sale . . . it's the service that counts!
Open: Mon. - Fri. to 5:30 p.m.
Saturdays 8 to noon
Dalhousie Station
514-269-2737 42-1c

Ford FORD New Holland
TROTTIER FARM EQUIPMENT LTD.
Hwy. 43, Alexandria
Tel. 525-3120
FORD & NEW HOLLAND
Authorized Sales & Service
LARGE CHOICE OF NEW FORD TRACTORS
From Ford 1220 up to Ford 3930 and 4630
Ford 7740, Powerstar
Just arrived: Ford 8630, 4×4, cab
LOW INTEREST
See Us For Details
USED TRACTORS
1—Ford 4000 and loader
1—David Brown 950
1—Ford 6610, very low hrs.
1—MF 135, diesel, power steering
1—Ford 4000 diesel
1—Ford 7700 with cab
1—White 1465
1—Case 530, gas
1—AC D-14 and loader
1—Ford 5000 DP trans
1—Yanmar 240
THIS WEEK'S
3 TOP VALUES
1—NH 488 haybine, ex.
1—NH 489 Haybine, ex.
1—NH a38 chopper, ex.
GOOD CHOICE OF NEW & USED PLOWS
In Stock Now
CORNPICKERS
1—1 row picker
1—2 row picker/sheller
PORTABLE HEATERS
Kerosene or Stove Oil
100,000 BTU and 150,000 BTU
SNOWBLOWER 5' to 8' in stock
NORMAND DUMP TRAILERS IN STOCK!
Choppers, balers (round & square), mower/conds., rakes, tedders, bale wagon racks. Large display of New Holland Hay equipment. Good choice of spreaders
Excellent selection of New and Used Wagons, Zero Grazers, Gravity Boxes, Truck Cushion Hitches
WOODSPLITTERS
3 pth, hydraulic
Good Supply of Loader buckets custom fit to your loader.
TRUCKLOAD SPECIAL
REDUCED PRICES ON
Motor and Hydraulic Oil
GOOD SUPPLY OF GENUINE FORD PARTS OIL, FILTERS AND BATTERIES FOR FALL WORK
NH PARTS IN STOCK
CHOICE USED EQUIPMENT
BUSINESS HOURS
8 a.m. to 5:30 p.m.
Sat. 8 a.m. to 12 noon 47-1c

Real Estate

NEW 3-bedroom bungalow for sale in Alexandria; also 3-bedroom home in Maxville. Will consider a trade. Tel. 525-1397 after 6 p.m. 47-1c

COUNTRY living, but minutes to Alexandria, 5.7 acres of land for sale, lots of trees and already surveyed. Asking $28,500. No agents. Tel. 525-3890. 47-4p

2-bedroom bungalow, finished basement, lot 70x210, 100 Victoria Street East, Alexandria. Private sale, terms negotiable. Tel. 525-1738. 47-3p

MOBILE home for sale, on rented property in Alexandria, 2 bedrooms, recently renovated; let's discuss rental purchase. Tel. 525-3571 evenings. 47-2p

APPLE Hill area ranch style 3-bedroom bungalow in excellent condition on 4 acres with pond, $77,500. Call Peter Lopez, 937-0022. 46-4p

For Sale/To Let

COMMERCIAL space for rent, centrally located, 350 sq. ft. at Mill Square, available for repair shop, store or office; also 600 or 1,000 or 1,500 sq. ft. at other location in town. Call Claude at 525-2132. 52-tf

2-bedroom mobile trailer for rent January 1; 5 pole pipes for veranda, 11 ft. long by 7" and steel plate at each end. Tel. 525-3668. 45-4p

AVAILABLE Dec. 4th, 2-bedroom house for rent with attached garage in Dunvegan. References required. Tel. 525-2969. 46-3p

2-bedroom house for rent in Bainsville village, available now. Call day, 347-2554, evenings 347-3358. 47-n/c

HOUSE in Glen Robertson for rent. 2 bedrooms, large kitchen, living room, bathroom, $350/month, utilities not included. No children. Tel. 347-7740. 47-2p

FOR rent: commercial, Main Street, Alexandria, 2 large picture windows, 1,000 sq. ft., 2-pce. bathroom, storage area, parking, $550 monthly plus utilities. Tel. 525-3047. Available Dec. 1.

COMMERCIAL space on Main Street for rent, $275/month. Good location. Tel. 525-3967.47-tf

Apartments

1-bedroom apartment, 50 Harrison St., w/fridge and stove. Utilities not paid. Available immediately, $300/month. Tel. 525-1330 or 525-4100. 41-tf

HIGH quality 1-bedroom apartment for rent, available Nov. 1/92. Tel. 525-3397. 41-tf

1-bedroom apartment at 26 Lochiel St., $340/month. No utilities. Available Nov. 1/92. Tel. 525-1330. 42-tf

2-bedroom apartment, 4 St. Paul St., available immediately. Tel. 525-1330. 43-tf

2-bedroom apartment for rent, Main Street, Glen Robertson, electric heat. Tel. 874-2153. 44-4p

2-bedroom apartment, $390; 2-bedroom apartment with fridge and stove, $440; utilities not included. Tel. 525-1955. 45-tf

LAKEVIEW upper 2-bedroom apartment for rent, bright and warm, TV rotor, washer and dryer hookup, utilities not included, $435/month. Call Claude 525-2132. 45-tf

3-bedroom, centre town, near lake, available immediately, $375 plus utilities. Call Andy at Cameron Real Estate, 347-2215. 45-tf

ONE 2-bedroom apartment, available Jan. 1st, 1 kilometre south of Green Valley, w&d hookups, electric baseboard heating. Tel. 347-2889. 45-4p

APARTMENT for rent, available Jan. 1/93. Apply 15 Elgin St. West in Alexandria. 45-4p

1-bedroom apartment for rent, available immediately, $260/month. Tel. 525-3492, if no answer, leave message. 46-2p

ONE large bedroom apartment, clean, newly painted, living room and kitchen, very easy to heat, 1 km south of Green Valley, washer and dryer hookups. Tel. 347-2889. 46-4p

2-bedroom apartment in Green Valley, utilities included, $450/month, available Dec. 1/92. Tel. 525-1719. 47-1p

1-bedroom apartment, $250/month, available January 1/93. Tel. 347-2483. 47-4c

AVAILABLE 2-bedroom upstairs apartment at 279 Chisholm St., including parking, garbage removal, TV outlet, $365 monthly plus utilities. No pets. Tel. 525-2845 after 5 p.m. 47-2p

APARTMENT for rent. Contact J. P. Levert, Tel. 525-2338 for more information. 47-1c

2 1/2 apartment, large, bright, all electric, 4-pce. bath, parking, available Dec., $350 plus utilities, adults, references. Tel. 874-2832. 47-2p

2-bedroom apartment for rent, no pets, utilities not included, 5 minutes from Alexandria on Hwy. 43, $400/month. Tel. 527-1285. Call after 6:30 p.m. 47-1p

FOR rent: 1-bedroom with large living room, small storage room, fridge and stove, $319/month. 3-bedroom apartment plus storage room (easy to heat) $439/month. Tel. 525-4601. 47-2c

DALKEITH village: 2-bedroom upstairs apartment, partially heated and furnished, $350 plus hydro, available immediately. Tel. 525-4964. 47-1p

2-bedroom apartment for rent in Alexandria. Tel. 525-1231. 47-2c

Business Opp.

FURNISHED office for rent on Main St., $350/month. Tel. 525-3967. 44-tf

FURNISHED restaurant for rent on Main Street, $550/month. Tel. 525-3967. 44-tf

IT'S here! World's first mini-dish digital satellite system! Transforms your TV into in-home video store and more, at a fraction of the cost of current satellite systoms. Distributors needed! Write Y.L.P. Box 13G, Site 6, Grand-Falls, N.B. E0J 1M0. 44-4p

WORK for yourself instead of someone else. For information: 936-6824. 47-1p

Produce

CHRISTMAS trees for sale, individual or bulk, $15 each or less. Jean-Luc Cardinal, 674-5602 or 674-2329. 43-6p

GROUND feed, shelled corn, barley, oats, wheat, mixed, $7/100 lbs. Your bags, 9 a.m. to 5 p.m. Closed Sundays. George Crites, 527-5393. 45-4p

HAY for sale, round and square bales, also stocker calves for sale. Tel. 874-2864. 46-4p

FOR sale: clean corn for corn stove or feed, in bags or bulk. Alphorn Farm, St. Bernardin, Tel. 613-524-2588, or 524-3005. 46-4p

600 bales, green dry hay for sale; also 300 bales of straw. Tel. 525-3464. 46-2p

CLEANED feed oats $7/100 lbs., bulk/bags, bring bags. Straw in square bales. Bruce McDermid, Moose Creek, 538-2320. 46-3p

CHRISTMAS trees for sale. Can order in advance. Free delivery in town. Call at 525-2939 or 874-2361, ask for Stéphane Lavigne or leave a message. 46-2p

TIMOTHY and alfalfa hay, square bales. Tel. 874-2589. 46-2p

FRESH, white clover, wildflower and buckwheat honey for sale, $1 per pound, in your containers or we supply. Open year round, 1091 Pleasant Corners West, Vankleek Hill, Ont. Monique and Lothar Pettkus, 613-678-2496. 47-w/mc

HAY for sale, 4x4 round bales, $12 and $15. Tel. 346-5790. 47-2p

25-ton mixed grain for sale. Tel. 514-764-3464. 47-2p

WATERFRONT MINI-FARMS

10 to 35 acre treed lots, Maskinonge River, Harrington. Beautiful rolling hills, valleys, spectacular view of Laurentians. $15,000 to $30,000. Also 1-acre lots starting at $4,000. Financed by owner.

(613) 632-5710 43-tf



FARM FOR SALE

Just west of Montreal, St. Justine area, tile drained, 4-bedroom brick, fully operational, approx. 260 acres, machinery, buildings and home. Will co-operate with agents.

Tel: (613) 932-2013 28-30-tf

M. JEAN CAMERON
REAL ESTATE LTD. REALTOR

NEW LISTING IN LANCASTER VILLAGE! Spacious and gracious traditional style home. This three bedroom home has plenty of room for good family living and for entertaining friends. Over 1,920 sq. ft., formal dining room, den, quality oak cabinets, tastefully decorated. Serviced lot 51'x132'. You won't want to miss this one! Priced at $139,900 MLS CALL DIANE FOR A PRIVATE SHOWING.

COMMERCIAL LOT FOR SALE in Lancaster 125'x40'. Asking price $12,000. Call Diane for more details.

NEW CONSTRUCTION IN LANCASTER! 1,000 sq. ft. of living space. Three bedroom bungalow on a serviced lot 52'x104'. Asking price $90,000 MLS. Call Diane for more details.

BUSINESS OPPORTUNITY! This commercial property has 1.13 acres and is well situated at busy Hwy #34 and 401 interchange in Lancaster village. For an appointment, Call Denise.

LANCASTER TOWNSHIP: $49,900. This 3 bedroom mobile home is well maintained and also has mature trees on a large lot of over one acre. For more information phone Denise.

CURRY HILL AREA: These 3 winterized homes with boathouses are perfect for the fisherman or hunter. For more details call Denise.

DIANE CHRETIEN	DELLA CARRIERE	DENISE KAINBERGER	BARBARA MENARD	ANDY MENARD
Sales Rep.	Sales Rep.	Sales Rep.	Sales Rep.	Sales Rep.
347-3726	347-1517	347-2904	347-2522	347-2522

OFFICE: DUNCAN ST., LANCASTER — 347-2215

Canada Trust Realty Network

Independent Broker Affiliate

R. Vaillancourt
REAL ESTATE - IMMEUBLES

TEL: 613-525-3419 • 405 Main St. S. Alexandria

"SERVING GLENGARRIANS FOR OVER 30 YEARS"

Doug Baxter 525-1939

R. Vaillancourt 525-3641 or 525-3419

LET'S MAKE A DEAL!

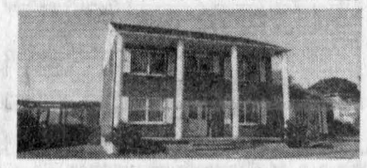

ALEXANDRIA TOWN— 2-storey 3 bedroom over 2,000 sq. ft. home, fireplace, full basement, inground pool. Spacious country kitchen, dining room, family room. Immediate possession.



JUST LISTED—GLEN NEVIS area 4 bedroom, 1 1/2 storey spacious old home with lots of character, fully renovated. MLS SACRIFICE AT ONLY $63,900. IMMEDIATE POSSESSION.

TRY YOUR OFFER!



ALEXANDRIA AREA, close to town, 3 bedroom brick bungalow, partly finished basement, available with 3/4 acre lot or with 45 acres & pond. MLS. CALL NOW. IMMEDIATE POSSESSION.



OWNER RELOCATING! OFFERS INVITED on this 13.3 mostly all treed acres over 1,460 sq. ft. 3 bedroom brick home with full finished basement, pool & much more. CALL TODAY!

MacMILLAN AND HOWES REAL ESTATE LTD.

195 Main St. South Alexandria 525-3039

195 Main St. South Alexandria

Cornwall Office 933-6524



FIVE ROOM BUNGALOW, Lancaster Village, maintenance free exterior, full basement, new septic system, good location, $72,000. MLS 1-72

GOOD HIGH BUILDING LOT, close to 4 acres, southern exposure. MLS 2-41

INDUSTRIAL PARK in Alexandria, nearly 4 acres. Make us an offer. MLS 2-47

HOBBY FARM on 13 or 25 acres, hillside setting, small barn as well as attached apartment to help with the mortgage. MLS 1-66

EXCELLENT building sites on this high, mature-hardwood-covered ridge on 82 acres with tiled flats. Close to Alexandria. MLS 2-93

JUST LISTED, very modern 3 br. home, hardwood floors throughout, curved oak staircase, stone covered exterior, in Hawkesbury. MLS 2-94

THE LEAVES ARE GONE, a good time to look at land, 5 1/2 acres with 600 ft. frontage, $27,500; 13 treed acres prime location near Williamstown, $49,900. MLS

COUNTRY LIVING, 4 room bungalow, 5 acre lot mostly wooded, quiet area 15 minutes from Alexandria, $57,500. MLS 2-89



EXECUTIVES! Ultra modern bi-level bungalow, great kitchen, 2 fireplaces, 5 sets patio doors, triple garage, 9 acres, great location for commuting, $239,000. MLS 2-73

AFFORDABLE COUNTRY AND VILLAGE HOMES:
1) A little house that grew, 1 acre, barn, St. Raphaels area, $43,000.
2) Cosy village home, 2-br, dining room, attic potential, $53,000.
3) Well renovated 2 br. home, 1 acre, Apple Hill area, $67,500. MLS

RELOCATE your home business to Ontario. Special property with over 6,000 SF of finished living and office areas, 80'x40' heated garage, pool, fish pond, 17 acres. Williamstown area. MLS 2-63

PROPERTY MANAGEMENT

If you own an income property but would like to have someone else manage it, collect rents, etc. Call D.A. MacMillan at 525-3039 or 347-7739 for details.

Howard Broten — 525-4597
Hugh A. McDonald — 525-2844
D.a. MacMillan — 347-7739
Stephen Maloney — 932-8266

Ewen McLeod — 525-2479
Amy Ward — 347-2858
Carol Fortier — 932-1985
Lusia Jasiewicz — 527-2044

Real Estate

WILLIAMSTOWN: 9 wooded acres, 2 good barns and a 60x32 building that could be converted to a home or used as a workshop. Open area ready to build your dream home, $69,000. 47-1c

BUILDING LOTS

Residential, Fully serviced, 63'x100', south end of Alexandria on Anik Street

PRICED TO SELL

Call

525-1736 30-tf

ROYAL BANK BANQUE ROYALE

MORTGAGE RATES

6 months = 7.50%
1 year = 7.50%
2 years = 8.00%
3 years = 8.50%
4 years = 8.75%
5 years = 9.00%

Call us 613-525-3885 or 1-800-267-2452

*Rates subject to change without notification 46-tf

ROYAL LEPAGE

Real Estate Services Ltd. Realtor

9th Road West, Green Valley, Ont. K0C 1L0 (613) 525-4163



Robert Poirier 525-3857



Gisele A.F. Sauvé 525-4163



Diana Macaulay 347-7757



GREAT STARTER HOME $55,000. Well landscaped lot close to schools, shopping, churches.

WEST on Hwy 43 to Diversion road, 13 acres, asking $15,000.

McCRIMMON'S CORNERS travel west for 99 acres, minutes to Hwy 417, travel Quebec or Ottawa. $39,000.

NORTH of Cornwall lot is 150x300 asking $12,900. Vendor motivated to sell. MLS

WILLIAMSTOWN—9 wooded acres, 2 good barns and a 60x32 building that could be converted to a home or used as a workshop. Open area ready to build your dream home $69,000



EXECUTIVE HOME $277,500. Sculped brick, triple car garage, spacious home.

8 APT. UNIT, 100% occupancy. $3,400 monthly gross income plus coin wash. Make this your second income. Priced at only $139,000 MLS

GREENFIELD HAMLET and outskirts, 54 acres with evergreen and poplar plantations. Frontage on two roads $39,500 MLS

GLEN ROBERTSON, 95 acres with some bush, $52,000 MLS

WOODED BLDG LOT 3.9 acres, Hwy 34, Green Valley $23,500 MLS

HOBBY FARM, 24 acres, small barn, 3 bedroom home, $69,500 MLS

INDUSTRIAL BLDG: 16,000 sq. ft., Main St. Alexandria, for lease at $2.00 per sq. ft. Triple Net MLS

SAUVÉ REAL ESTATE LTD.

REALTOR REALTOR

ALL THESE PROPERTIES ARE MLS

ALEXANDRIA OFFICE
39 MAIN ST. N.
525-2940

LANCASTER OFFICE
118 MAIN ST.
347-1633

FARMS, FARMS, FARMS of any kind or maybe a business? Call and let me advise you today or any day or night!



Ernie Sauer 525-2413

DOWNTOWN ALEXANDRIA
2-storey brick home with 2 apartments, zoned comercial, ready to start a small business. Ideal location. $96,500.

TWO COMMERCIAL ZONED LOTS at the south end of town in front of I.G.A. and Royal bank. Excellent location for any type of business. Buy now, build in the spring. $152,500.



André Brunet 525-5078

THE LOWEST PRICED HOME IN TOWN. Beautiful high lot, 66x132. $47,500.

FOR SALE OR RENT: Authentic 3-bdrm log home in Dunvegan. 2 months in advance.



Doug Arkinstall 527-5435

DUNVEGAN: Hobby farms, several to choose from. 23 to 99 acres, good buildings.

GLEN ROBERTSON: DUPLEX. Have a tenant help you pay the mortgage. $68,900.

DUNVEGAN: Excellent 3 bedroom raised bungalow, attached garage, paved drive, well landscaped. $129,000.

CURRY HILL: 2 bedroom bungalow on a canal, garage, $75,000.

ST. ANNE DE PRESCOTT: Two storey brick home, 90 years old, lots of original character. $72,500.

APPLE HILL AREA: Large lots, vendor financing.

GLEN ROY: Available imemdiately, 3 bedroom Canadiana, 2 baths, fireplace, 2 wooded acres, $1110,000.

GLEN ROY: Split level bungalow 2,100 sq. ft., 3 bedrooms, 2 bathrooms, detached garage, 12 acres on the Beaudette River. Call for more details.

COLD WEATHER... HOT BUY!!!

On 10.10 acres in great location close to Alexandria, 4 bedroom, 2 storey home, formal dining room, mint condition. Call today!



Margaret Mosher 525-2453

THE SEARCH IS ENDED! On quiet street in Alexandria, brick bungalow, 4 bedrooms, large family room, 2 bathrooms, no corner left undone. Large lot river, carport. Asking $134,000.



BIG YARD...QUIET STREET...2 storey, 4 bedroom century home, lots of room to grow. Asking $87,000.



Bill Wereley 347-1173

LANCASTER OFFICE



Chris Bignell 528-4946

COUNTRY HOME on 22 acs, 4 bdrm, well maintained, many renovations, motivated vendor, asking $127,000.



SOUTH LANCASTER, new split level home, 1900 sq. ft. on approx. 13 acres, excellent construction, 3 bdrm, full basement. Call Chris or Bill



ROSS ISLAND—Furnished cottage, leased land, includes boat, generator, lawn tractor and much more. Asking $35,000.

$35,000 MLS.

REPOSSESSED: Woded lot, approx 6 acres in Lancater Twp. $22,500. Call Bill or Chris.

WESTLEY'S POINT: Good wooded lot on Westley Creek. Excellent access to Lake St. Francis, 149,900.

AMANDALE BAY: Canal front lot, approx. 4,200 sq. ft. $1,000 per sq. ft. Call Chris or Bill

NEW LISTING—Perfect for large family in need of SPACE and privacy. 5 bedrooms, 2 washrooms, recently renovated in and out on large lot in Green Valley. $98,500.

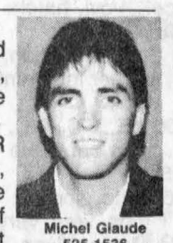

Michel Giaude 525-1536

COMMUTE TO OTTAWA OR MONTREAL—Beautiful 41 acres, 15,000 mixed tree plantation, 2 surface wells, sugar cabin 16'x26', possibility of obtaining recreational zoning. Ideal lot to build and have the ultimate privacy. $58,000

SPACE! WELL PRICED! Bungalow, 2140 sq. ft., built in 1985, large 3 bedroom plus 2 IN-LAW SUITES beside, appraised at $180,000. Asking $160,000.



BUILDING LOT—224'x300', private, all treed, 1 mile from Hwy 417, surveyed, $27,500. Perfect to commute to Ottawa or Montreal.

MOOSE CREEK—$51,500, mobile home plus insulated garage of 18'x28', surveyed lot of 200'x150', approved septic system. May be purchased for only $374/month with only $2,600 as down payment. Satellite dish and water softener included.

GREENFIELD—3 bedroom bungalow on 2.7 acres. Make an offer.

DUPLEX—Alexandria, approx. $7,490/year income. $79,900.



Germain Glaude 525-1536

FRONT ST., ALEXANDRIA: Bungalow with attached insulated garage, also shop, heated, well priced at $89,500.

PRESTIGE HOME, over 2,000 sq. ft. bungalow, attached garage, finished basement, East Bdry, Alexandria.

6 APT. BLDG in Alexandria. $120,000, good investment.

IN ALEXANDRIA—good 2 storey, 4 bedroom home, nice trees, large lot, river runs through. Ph: 525-2413

2 MILES WEST FROM ALEXANDRIA, neat bungalow, very well landscaped, high lot, storage shed, $99,500.

SOUTHEAST FROM ALEXANDRIA, Glen Nevis area, large bungalow, full basement, outbuildings, lot 600'x150'. Well priced at $109,000.

NEAT FARM 1 mile west from Quebec border, beautiful home, new medium size barn, 50 acres with fish pond, good bush adjacent to the building on a hill. Well priced at $152,000.

150 ACRES NEAR 417 Hwy, log home, outbldgs with silo, Dunvegan area.

COUNTRY PROPERTY near North Lancaster with 3 acres land, warm log home, furniture & machinery could be bought separately.



Well priced at $59,900. For info call Germain at 525-1536 or 2940.



Maurice Sauve 931-2953

ALEXANDRIA PARADISE—LAKEFRONT—Georgeous view on lake, canoe every day, cute new bungalow, only $99,900.

245 ACRE RANCH—Plenty of barns, good old home, commute to Alexandria or Montreal, $168,000.

VACATION HOME or year-round living, only $32,800, attractive mobile home on landscaped lot near Curry Hill.

WOW, $69,800—For excellent small bungalow, garage, very nicely treed, commute to Alexandria or Montreal.

ELITE RURAL—Elaborate 2,400 sq. ft. quality, rich, double garage, TV dish, 10 acres treed, $174,500.

NEAR LAKE—2 lots on Richmond Drive near Summerstown. Only $14,900.

WILLIAMSTOWN—235 acre complete dairy farm, wonderful home, $460,000.

LONG SAULT — Outstanding 7 acres, view of lake, good old home, barn, only $99,900.

98 ACRES, GREAT LAND 25 to 35 acres of hardwood bush, 55 acres tillable with 20 acres tiled, on paved road 7 minutes from Alexandria, only $49,800.

GET RESULTS FROM THE HARDEST WORKING PEOPLE IN REAL ESTATE

MAXVILLE — Country lot, 3.7 acres, $16,900.





Liette Ricard 347-2793

LANCASTER AREA! Reduced at $108,000. Overlooking Lake St. Francis and located on canal. Tip Top Shape! 3 bedroom bungalow, formal dining room, rec room, garage, lot 110x240 ft., lovely landscaping. Must be seen! For showing call today.

MARTINTOWN! Country property $119,000, in excellent condition. Cosy Century brick home built in 1852, 3 bedrooms, kitchen & dining room with fireplace, living room with Chaleureux wood stove, double detached garage, barn, all on 10 acres, unique landscaping, mature trees and evergreens.

GREEN VALLEY: Reduced for quick sale! 64,900. Well built, well located! Country brick home w. carport, 2 bedrooms + 1 in basement. Lot size 200'x150'. Possibility of severing extra lot! Sewer connected.

GREEN VALLEY! New on the market! $88,000. 1800 sq. ft. unfinished bungalow, 2 bedrooms, bright open concept. For showing call today!

Garden Centres

FRESH CROP NATURAL
HONEY
of clover
comb honey
and buckwheat



Also Come and Sample our new FLAVORED HONEYS
Strawberry, raspberry & cinnamon

MARCEL LEVAC
Green Valley
East of caution light at
Brown House
OPEN YEAR-ROUND
(613) 347-3480 39-tf

TURN TO THE CLASSIFIEDS
FOR THE BEST
IN LOCAL BARGAINS

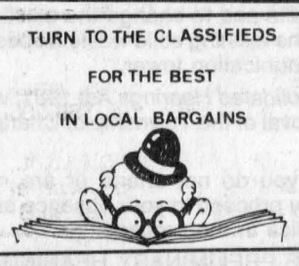

Gauthier's Greenhouse Garden Centre
COMPLETE GARDEN CENTRE
CHRISTMAS GIFT CERTIFICATES
10% OFF
RR #1, CURRY HILL
Our Correct Phone # is
347-2237

Marlin Orchards & Garden Centre



McIntosh, Spartan, Spy, Delicious,
Idared, Empire, Russet
Fresh Apple Cider
GOURMET CHRISTMAS STOCKING STUFFERS
CHRISTMAS GIFT CERTIFICATES
OPEN 7 DAYS A WEEK, 9 a.m. - 5 p.m.
Hwy 2, 2 km west of Summerstown Rd.
931-1213 47-1c

Terry-Lin
BERRY FARM APPLES
REDUCED TO CLEAR – CLOSING NOV. 22
McINTOSH, SPARTAN & CORTLAND
Also available — "C" Grade & Windfall
APPLE CIDER
HOURS: 10 a.m. to 5 p.m.—CLOSED MONDAYS
15 minutes south of Alexandria
1-1/2 miles north of Lancaster
on Highway 34
347-2924

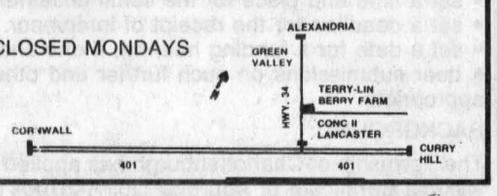

Real Estate

Real Estate

THE PRICE IS RIGHT.... THE INTEREST IS RIGHT

LANCASTER HEIGHTS
COUNTRY LOTS
$15,000 to $19,000



Come and enjoy the peaceful atmosphere of the Heights. Call today for our site map and price list. We are located in the Township of Lancaster and adjacent to the Quebec border.
Mike Samson, Sales Manager 613-347-2476
Evenings & Weekends 613-874-2612 25-tf

CANADIANA

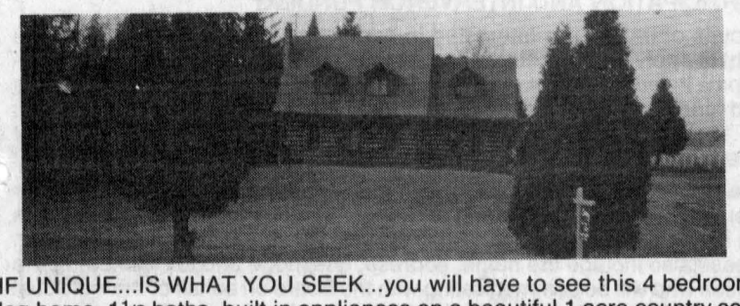

IF UNIQUE...IS WHAT YOU SEEK...you will have to see this 4 bedroom log home. 1 1/2 baths, built-in appliances on a beautiful 1 acre country setting in front of the Raisin River. Perfect home for a growing family.
ASKING: $159,900. — CALL ROBERT DENIS, SALES REP. FOR CENTURY 21 SHIELD REALTY LTD. - res: 930-2323
MLS MULTIPLE LISTING SERVICE Century 21 REALTOR

ALEXANDRIA REALTY LTD.
REAL ESTATE BROKER
385 MAIN STREET SOUTH, ALEXANDRIA
525-4144 REALTOR

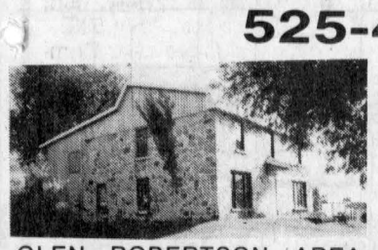

GLEN ROBERTSON AREA: 2-miles west of Quebec border, 150 acres consisting of 50 acres of maples, bush with trails, 20 acres of evergreen plantation and a pond, 2-storey house with fieldstone exterior, Quonset shed. Please call for viewing. Asking $210,000 MLS



NEW LISTING: LARGE COUNTRY LOT close to border. Home features large kitchen with dining area, patio doors in living room to deck and swimming pool, main floor laundry and much more. Priced to sell at $69,900. MLS

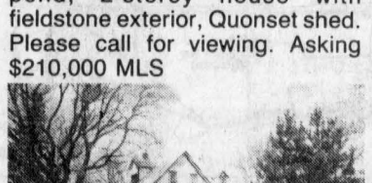

PRIVACY AND SECLUSION! Mature trees provide a "picture-perfect" setting for this traditional home (1912) and barn with 2 horse stalls, situated well back from the road on 50 acres. Priced at $119,900. CALL FOR DETAILS. MLS

LOG HOME LOVERS! Cosy 3 bedroom home with interior exposed log walls and wrap-around veranda. Private treed setting on 4.85 acres with small horse barn. Asking $109,900. PHONE FOR YOUR APPOINTMENT TO VIEW. MLS

GLEN NORMAN! 4 bedroom split level, large country kitchen, extra large detached garage-workshop. For appointment call our office today.

GREEN VALLEY! 3 bedroom bungalow, finished basement with wood stove in rec room plus extra bedroom, large laundry room, cold room, inground pool, asking $89,900. Try your offer! MLS

Mavis Fletcher	Jean Paul Claude	Robert Rickerd	Therese Menard
SALES REP.	BROKER	SALES REP.	SALES REP.
874-2761	Cathy Claude	Claire (Secours) Rickerd	525-1105
	SALES REP.	SALES REP.	
	525-3047	874-2392	

Garden Centres



Apples For Sale
McIntosh, Lobo, Spartan,
Empire, Cortland
Fritz Muller
Ste. Justine Orchard
3311 - 4th Rang
Ste. Justine de Newton, Quebec
1 km west of Rte 325
Tel: (514) 764-3440 40-tf

Work Wanted

WILL keep children in my home, 1st of Kenyon, 2 years old and up. Call anytime of the day, ask for Monique at 525-5159. 47-1p

WILL do housecleaning, reliable, references. Call 347-3806. 47-2p

NON-SMOKING mother will keep children at her home in the Martintown area. Call 528-4980. 47-2p

MATURE reliable mother available to care for your child in her home. Located close to schools. References available on request. Call anytime. Tel. 525-1958. 47-1p

Help Wanted

EXPERIENCED hairstylist wanted, male or female, for Alexandria shop. Required immediately. Send resumé to "Box Y" c/o The Glengarry News, Box 10, Alexandria, Ont. K0C 1A0. 45-tf

WANTED: Person to care for toddler and infant in our Maxville area home, two to three days/week. Call 527-1240. 46-2p

WANTED: Babysitter in my home to look after 4 and 2-year-old, Monday to Friday. Tel. 527-3207, call after 5:30 p.m. 46-3p

IN-HOUSE sitter for two children needed, North Lancaster, date Nov. 30, 1992. Call Joanne 347-2221. 47-1c

PART-TIME kitchen help wanted, also waiter/waitress, also office worker. Tel. 525-3078. 47-1c

PAINTER/HANDYMAN
WITH SOME EXPERIENCE
A good painter is looked upon as a skilled tradesman
$7.00 to $9.00 Hr. while training
$9.50 to $14.00/hr. once trained
Apply to BOX 1517
ALEXANDRIA, ONT.
K0C 1A0 47-2c

WANTED
Waitress/Waiter
full or part-time position
— also —
DELIVERY DRIVER
Apply at
ALEXANDRIA PIZZERIA
127 Main St. S., Alexandria
or call 525-3075 47-1c

Wanted

WANTED: We buy, trade or sell used tractors and farm equipment. All makes and models. Call Bernie, 525-4402. Leave message. 43-6c

LAND wanted to rent, tile drained prefered, near South Branch and Summerstown Road area. Top dollar per acre, Ray Boucher, Oak Lane Farms, RR1, Williamstown, Tel. 931-1069. 44-4p

WANTED: electric trains Lionel, Mark, Hornby, American Flyer, older radios, wood or plastic, working or not, coal oil lamps, etc. Tel. Cliff, 525-1209. 46-4p

I am looking for transportation daily from Apple Hill to Alexandria. Good remuneration. Please call 527-5620, after 5 p.m. 46-3p

Personal

THANK you Sacred Heart of Jesus and St. Jude for favors rendered. D.G. 46-2p

22 delicious easy to prepare cheesecake recipes. Send cheque or money order to Nighthawk, P.O. Box 222, Green Valley, Ont. K0C 1L0. 47-4c

BONNE Vacances Mr. and Mrs. Stay-Net. Have fun. 47-1p

Poultry/Livestock

I buy (meat) horses. Call collect 613-678-3120. 34-19p

SIMMENTAL breeding age bulls for sale. Call Lloyd Cross (613) 675-4697. 43-tf

LIMOUSIN cross service age bull for rent; beef cows with calves, and cornfed steer or heifer live, or (kill it yourself). Shaver Hill, Summerstown Station, 931-2852. 46-3p

BOXSTALL available December 1, $160, indoor arena, lessons available, 1,000 bales of hay, no rain, some dust, $1.50 a bale. Tel. 874-2752 after 6 p.m. 46-2p

FOR sale: Charolais bull, 5 years old; Charolais bull, 16 months old; Hereford bull, 16 months old; Charolais-Hereford bull, 16 months old; six cows in calf with Charolais bull. Tel. 1-514-269-2961 from 7-9 p.m. 46-3p

WANTING to buy: Holstein heifer calves. Alfred Vogel, 347-3489. 46-3c

GOOD choice of blonde D'Aquitaine male and females of all ages. From full blood to percentages. Tel. 514-562-9166. 46-3p

2 steers for sale, ready for freezer. Call after 6 p.m., 525-4074. 46-2p

RIDEAU Arcott lamb triplets for sale and others. Tel. 1-514-265-3614. 47-2p

PUREBRED Holstein heifer due Dec. 12, also wanted open heifers. Tel. 525-2969. 47-2p

WANTED to buy: open Holstein heifers. Tel. 874-2557. 47-2p

POLLED Hereford heifers, calves and bred yearlings; purebred, registered; easy keepers, good temperment. Tel. 613-528-4689. 47-2p

SPRINGING or fresh Holstein heifers and/or cows for sale. Peter Van Sleeuwen, 347-2518. 47-2p

Help Wanted

Shell
HELP WANTED
GAS BAR ATTENDANTS
Full-time, part-time
Self-Serve & Full Service Positions
Part-time & Full-time on weekends
Contact:
Shell Service Centre
Hwy. 401, Bainsville
TEL. 347-3568 47-2c

MANAGER

The Stormont, Dundas & Glengarry Chambers of Commerce Tourism Association have formed a Tourism Association to develop and provide services to promote the Tourism Industry throughout the community.
The executive Committee are currently seeking a dynamic, self motivated individual to manage and implement the objectives of the Tourism Association.
The successful candidate shall possess:
- relevant college/university degree or equivalent work experience
- proven initiative and be a self starter
- proven background in human resource management
- strong organizational, planning and communication skills
- excellent interpersonal and public relations skills

Responsibilities will include:
- overall establishment and development of services to be provided
- directing the marketing of services
- development of community partnerships
- management of staff
- other related duties as required

Please forward résumé by WEDNESDAY, NOV. 25th to:
S.D.&G. CHAMBERS OF COMMERCE TOURISM ASSOCIATION
850 Boundary Road, Unit #3
Cornwall, Ontario K6H 5R5
fax: (613) 932-0596 47-1c

Eastern Ontario Health Unit
Bureau de santé de l'Est de l'Ontario

THE BOARD OF HEALTH
OF THE
EASTERN ONTARIO HEALTH UNIT
invites applications from residents of the counties of Stormont, Dundas and Glengarry (excluding the City of Cornwall) and Prescott and Russell for appointment as a BOARD MEMBER.
The candidate shall be a resident of one of the five counties, have demonstrated interest in public service work and in learning and working with community health issues.
Experience in committee, group or voluntary work is required. Human resources, policy development, legal and financial skills will be considered assets.
The member shall not anticipate any conflict of interest and cannot be a member of another provincial government board, agency or commission concurrent with their appointment as a public member on the Board of Health.
Submit your application with resumé including names of references to:
THE SECRETARY, BOARD OF HEALTH
Eastern Ontario Health Unit
1000 Pitt street
Cornwall, Ontario K6J 5T1
Closing date: 12 noon, December 4, 1992. 47-1c

Pets For Sale

4-month old male puppy, Lab/Shepherd mix, to give away to good home. Tel. 874-2139.

GERMAN Shepherd puppies to give away, 6 weeks old. Tel. 525-3868 (Green Valley). 47-2p

DALMATION puppies, CKC registered. Tel. 525-2964. 47-2p

Services



SKYLARK
MOBILE DISCOTHEQUE
Weddings, Stags, Parties
Music for all occasions
Tel: 525-2008
Jean Seguin 3-tf

STATION TO STATION
MOBILE DISCOTEQUE
OF THE 90's
Call Richard Robinson
525-2526
5-years of customer satisfaction
Weddings, Stags, Parties, Etc.

See the experts for all your made-to-measure windows & doors

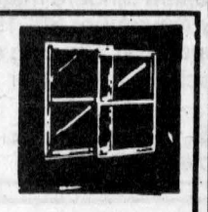

Vitrerie
GREEN VALLEY
Glass Ltd.
525-2704

YOUR AUTHORIZED
Inglis
Home Appliances
DEALER
MARCEL TV FURNITURE
369 Main South
Alexandria
525-3692

Services

PIANO — tuning, repairs and rebuilding, 25 years professional experience, highest quality work. Excellent references. Peter Kilpatrick, Tel. 527-3366 (Maxville). 10-tf

DO you have small packages to pick up or deliver in Montreal's West Island? My vehicle or yours. Leave Alexandria daily at noon, back at midnight. Tel. 525-5152. 46-2p

TARTAN trays, basket weaving, seagraff chair seats. Tel. 528-4486. 47-1p

dude
Serving You For 15 Years
MOBILE DISCOTHEQUE
Weddings • Stags • Parties
Call John Willard
525-3203 3-tf

MUSIC FOR ALL OCCASIONS
Featuring Crisp, Clean
CD Sound
Call Andre Larocque
C.D. Street
Mobile Discotheque
874-2878 3-tf

Sony Super Sound
MOBILE DISCOTHEQUE
All Kinds Of Music
For All Occasions
Brian St. Denis 525-1928
Yvon Théoret 874-2478
43-tf

BEFORE YOU BUY...
CALL FOR PRICES
on
GRAVEL and SAND
F & G EXCAVATION
(Licensed for Septic Systems)
24-HOUR SERVICE
F. GRAYER
GLEN ROBERTSON
874-2837 – Cell: 1-678-7020 45-tf

CROSS CANADA MARKETPLACE

IT'S FAST - IT'S EASY! ONE CALL, ONE BILL DOES IT ALL. THINK BIG - CALL THIS NEWSPAPER FOR DETAILS.

FLEA MARKETS
CALABOGIE MALL FLEA MARKET open Sunday 10-5, Calabogie Ontario. Vendors welcome. New Buckhorn Roadhouse open daily. Minutes from snowmobile trails. For information, call 613-752-2468.

REAL ESTATE
GOT A CAMPGROUND membership or timeshare? We'll take it! America's largest resale clearinghouse. Call Resort Sales International. 1-800-423-5967 (24 hours).

VACATION/TRAVEL
MYRTLE BEACH FOUR-DAY WINTER GOLF special $100! Vacation rates available. Winter rentals from $400/month. Oceanfront condominium resort; many amenities. For more information: 1-800-448-5653.

CAREER TRAINING
LEARN AUCTIONEERING at the Southwestern School of Auctioneering. Next Class: Nov. 21-27. Information, contact: Southwestern Ontario School of Auctioneering, R.R. #5, Woodstock, Ontario, N4S 7V9 (519) 537-2115.

STEEL BUILDINGS
BEST BUILDING PRICES - Steel Straitwall Type - not quonset - 32x54 $7,344; 40x72 $10,276; 50x90 $15,882; 60x126 $22,972 - other sizes available - Final summer clearance - Paragon - 24 Hours 1-800-263-8499.

STEEL BUILDINGS - Future Steel Buildings winter special. Keep the factory busy during the winter months and take delivery in the Spring. Save up to 25%. Call toll-free 1-800-668-8653.

BUILDINGS - INTRODUCING THE MOST ADVANCED straight-sided building ever ... These affordable buildings feature 100% clear-span interior, fast, simple bolt-together erection, high strength for extra protection against snow, rain, high winds and fire. Environmentally preferred materials. Many standard models or custom design. Manufacturers' special-direct prices. Call Pioneer 1-800-668-5422.

SPAN-TECH STEEL BUILDINGS - Complete Pre-engineered All/Steel & Wood/Steel buildings, Authorized Steelway dealer, Self-erected with Contracting Available. Call Today for Most Economical, Highest Quality 1-800-561-2200.

AUTOMOBILES FOR SALE
GOVERNMENT SEIZED/SURPLUS VEHICLES U.S. and Canadian low as $100. BMWs, Cadillacs, Chevs, Fords, Mercedes, Porsches, trucks, vans. Amazing free 24-hr. recording reveals how. 1-416-631-4666.

SERVICES
NOW AVAILABLE for accountants, experienced tax preparers. Professional Income Tax Preparation Course. For free brochure, no obligation, U & R Tax Services - 201-1345 Pembina Highway, Winnipeg, Manitoba R3T 2B6. 1-800-665-5144. Basic and Advanced courses available for staff training.

MUSIC
HOW TO PLAY POPULAR PIANO. New home study course. Fast, easy method. Guaranteed! FREE information. Write: Popular Music, Studio (5A), 103-1054 Ellis, Kelowna, B.C. V1Y 1Z1 1-800-667-0050 Extension 770.

COMPUTERS
FREE SOFTWARE AND HARDWARE CATALOGUE. Lowest prices in Canada. All computers and accessories. Free membership. NTC Software Hardware Club. 1312 3rd Avenue South, Lethbridge Alberta T1J 0K5.

BUSINESS OPPORTUNITIES
INVENTORS! Call to receive your FREE (U.S.) Information Kit, "PATENTING and MARKETING New Product Ideas." The Concept Network. Fast, inexpensive, and professional. 1-800-835-2246 ext. 67.

EXTRA INCOME! Grow baitworms in your basement or garage. Odorless operation. Low investment. Market guaranteed! Free information. Early Bird Ecology, R.R.#1, Smithville, Ontario, L0R 2A0. (416) 643-4252.

BUSINESS SERVICES
GOVERNMENT GRANTS, LOANS & assistance programs (Federal & Provincial) for your new or existing small business. Information (416) 596-7521 ext. 98.

COMPANIONS
ALONE? LONELY? YOU DON'T HAVE TO BE! Try introduction methods that work (25 successful years' experience!). Friendship, dating, marriage. Confidential. 6021 Yonge St. #802, Toronto M2M 3W2.

FOR SALE
HALFORD HIDE & Leather, your mail-order leather and trapping supply warehouse. Write/phone free catalogue. 8629 - 126 Ave., Edmonton, AB, T5B 1G8. Phone (403) 474-4989, fax (403) 477-3489.

"SO, WHO'S IN CHARGE?" Perfect family gift for your armchair political analyst. 190 world leaders' resumes, plus background information on each country. Regular updates. 1-800-268-6484.

SALES HELP WANTED
JOIN CANADA'S FASTEST GROWING recession-proof industry. Earn $900+ weekly commission promoting industry's most powerful recession-proof product. We are expanding to your area. For details, call 1-416-398-0919, 1-416-398-0924.

FOR RENT
FLORIDA 4-STAR RESORT. Furnished, 2 baths, laundry, heated pool, spa, golf, shopping. Minutes Disney/Epcot, Sea-World, Universal, beautiful area, dinner shows. Weekly, Monthly. Phone (613) 646-2030.

SEWING SUPPLIES
INUIT-STYLE PARKA SUPPLIES. 100% wool duffle from $21.98, furs, patterns, weather-resistant fabric. Parka sewing workshops. Lois' Woolen Workship, Pakenham, Ont. (613) 624-5296.

Your ad could appear in community newspapers in Ontario, or right across Canada, or any individual province. Space is Limited, so Call The Glengarry News Today!

BUYING OR SELLING SOMETHING UNIQUE?
Put your message in over 1,514,300 homes in Ontario and over 4,693,454 homes coast to coast.
See How We Can Help You!
(Ontario zones available)
Check with our classified advertising department

1892-1992 100 YEARS The Glengarry News
525-2020 VISA 347-7586

Notices/Tenders

NOTICE TO CREDITORS

ALL persons having claims against the Estate of VICTOR L. VALLEE late of the City of Cornwall, in the County of Stormont, who died on or about the 18th day of October, 1992, are hereby notified to send full particulars of their claims to the undernamed on or before the 15th of January, 1993 immediately after which date the assets of the deceased will be distributed among the parties entitled thereto, having regard only to claims of which the Executors shall then have notice.

DATED at Cornwall, Ontario, this 4th day of November, 1992.

LEDUC, LAFRANCE-CARDINAL
Barristers and Solicitors
340 Second Street East
Cornwall, Ontario, K6H 1Y9
Solicitors for the executors of the Estate of Victor L. Vallee 47-3c

Notices/Tenders

NOTICE TO CREDITORS

IN THE MATTER OF THE ESTATE OF ALEXINA MACKINNON, HOUSEWIFE, RETIRED, LATE OF THE TOWNSHIP OF KENYON, IN THE COUNTY OF GLENGARRY:

TAKE NOTICE that all persons having claims against the Estate of ALEXINA MACKINNON, who died on or about the 2nd day of October, 1992, are hereby required to send full particulars of their claims to the undersigned Solicitor, on or before the 25th day of November, 1992, after which date the Estate will be distributed having regard only to the claims of which notice shall then have been received.

DATED at Alexandria, this 29th day of October, 1992.

DONALD H. MACKINNON, Executor for the Estate
by his solicitor
JEAN-MARC LEFEBVRE, Q.C.
32 Main Street North
Alexandria, Ontario
K0C 1A0 45-3c

MAXVILLE & DISTRICT SPORTS COMPLEX
INVITATION TO TENDER

The Maxville & District Sports Complex hereby invites tenders for the conversion of the existing heating system from electric to oil. This includes the removal of existing electrical furnaces and installation of two oil furnaces, one hot water tank and the required ductwork, chimneys and necessary electrical modifications for same. Tender's own input on the design of the system will be considered. Tender must also include the completion date of the project. Tender sheets and specifications are available at the Sports Complex, 25 Fair St., Maxville. Sealed tenders marked "HEATING SYSTEM" must be submitted by November 30, 1992 at 12 noon, to the Maxville Village Office, 2 Spring St. Starting date for the project is retroactive to tender selection. Lowest or any tender not necessarily accepted.

STEPHEN TITUS, B.A.,M.Sc.P.E.
Sorts Complex Director 47-2c

CORPORATION OF THE TOWNSHIP OF KENYON
NOTICE OF INTENTION TO PASS A PROPERTY STANDARDS BYLAW

At the regular meeting of November 24, 1992, Council intends to pass a Property Standards Bylaw. Any resident wishing information may review a copy of the proposed bylaw at the Clerk's Office during regular office hours: 8:30 a.m. to 4:00 p.m.

Mary J. McCuaig, Clerk Treasurer
Phone 527-2090, Fax 527-2019 47-1c

TOWNSHIP OF LANCASTER
NOTICE OF PUBLIC MEETING

(pursuant to Sections 17 & 34 of the Planning Act, 1983)

PROPOSED OFFICIAL PLAN AND COMPREHENSIVE ZONING BYLAW FOR THE TOWNSHIP OF LANCASTER

TAKE NOTICE that the Council of the Corporation of the Township of Lancaster will hold a public meeting to consider Public Submissions on the proposed Official Plan and Comprehensive Zoning Bylaw for the Township.

The Public Meeting will be held on the 25th day of November, 1992, at 8:00 p.m. at the Township Office in North Lancaster.

The proposed Official Plan redefines the Agricultural and Marginal Rural lands, identifies and proposes the preservation of wetlands and generally incorporates updated development policies. The Comprehensive Zoning Bylaw consolidates previous Zoning amendments into the one document and zones land in accordance with the proposed Official Plan.

ANY PERSON interested in the future of the Township is invited to attend the public meeting and/or make written or verbal representation, either in support of or in opposition to either the Official Plan or the Comprehensive Zoning Bylaw. Council will consider all submissions prior to making a final decision.

ADDITIONAL INFORMATION relating to the proposed Official Plan or Comprehensive Zoning Bylaw, as well as copies of the Plan or Bylaw itself, will be available for inspection, during regular office hours, at the Township Office in North Lancaster.

DATED at the Township of Lancaster this 21st day of October, 1992.

M.J SAMSON, A.M.C.T., Clerk-Treasurer
Township of Lancaster, Municipal Office
North Lancaster, Ontario K0C 1Z0
Telephone: 347-2476 43-47-1c

CORPORATION OF THE TOWNSHIP OF KENYON
NOTICE OF PUBLIC MEETING

The Council of the Corporation of the Township of Kenyon intends to consider a Bylaw to amend Zoning Bylaw Number 40-88. Pursuant to Section 34(12) of the Planning Act (R.S.O. 1990), council will hold a public meeting on Nov. 24th, 1992, to outline the content, effect of the Bylaw, as well as showing the lands affected. All those interested are hereby invited to attend the meeting and express their view on the amending Bylaw.

THE PURPOSE OF THE BYLAW

The amending bylaw rezones an existing parcel of land in part of Lot 16, Concession 17 I.L. The rezoning is necessary to recognize that the existing pit has been exhausted and the owner has surrendered the license under the Aggregates Act. The parcel is to be rezoned from Extractive Industrial (M4) to Rural Marginal (RU).

EFFECT OF THE BYLAW

The rezoning will recognize the fact that the pit has been exhausted and allow the land to be used in accordance with the Rural Marginal (RU) zone provisions as per the surrounding lands.

PUBLIC MEETING PLACE, TOWNSHIP OF KENYON, TOWNSHIP OFFICE, NOV. 24 at 7 p.m.

For further information or to review a copy of the Bylaw being considered, contact Mary J. McCuaig, Clerk-Treasurer, Township of Kenyon, RR #5, P.O. Box 11 Alexandria, Ont. K0C 1A0 or phone (613) 527-2090 during regular business hours

Mary J. McCuaig
Clerk-Treasurer

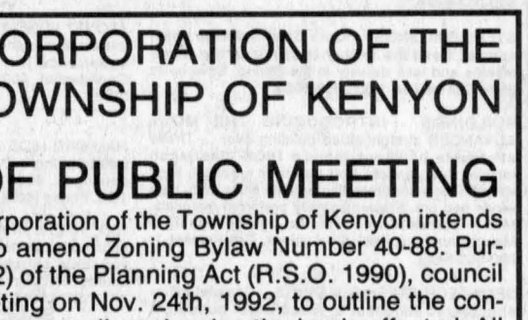

45-47-1c

MAXVILLE & DISTRICT SPORTS COMPLEX
INVITATION TO TENDER

LIGHT CONVERSION
FOR BANQUET HALL, LOBBY, OFFICE,

TENDER SPECIFICATIONS MAY BE PICKED UP AT THE SPORTS COMPLEX, 25 FAIR ST., MAXVILLE ONTARIO. SEALED TENDERS MARKED "LIGHT CONVERSION" MUST BE SUBMITTED AT THE MAXVILLE VILLAGE OFFICE 2 SPRING ST. BY NOVEMBER 30, 1992 AT 12 NOON. LOWEST OR ANY TENDER NOT NECESSARILY ACCEPTED.

STEPHEN TITUS, SPORTS COMPLEX DIRECTOR 47-2c

NOTICE
TO THE RESIDENTS OF THE VILLAGE OF MAXVILLE

Pursuant to bylaw #87-22, parking will not be allowed on all village streets from Decembr 1, 1992, to March 31, 1993, between the hours of 11:00 p.m. of one day and 7:00 a.m. of the next day.

Any vehicle found interfering with snow removal will be towed away at the owner's expense.

C.A. CHARBONNEAU (MRS.) A.M.C.T.(A)
Clerk-Treas. 47-3c

VEHICLE WASHING SERVICES

ONTARIO HYDRO VANKLEEK HILL AREA

Tenders are invited to carry out washing of vehicles on location at Vankleek Hill Area office.

Tendering period: January 1, 1993 to December 31, 1993.

Date of tender closure: November 27, 1992 at 16:30 hrs.

Tendering documents may be obtained at the Vankleek Hill Area Office.

The lowest or any tender will not be necessarily accepted.

L.C. SIMPSON
Manager
Vankleek Hill Area

47-1c

THE CORPORATION OF THE TOWNSHIP OF LANCASTER
NOTICE OF PROPOSED BYLAW

Notice is hereby given that the Council of the Corporation of the Township of Lancaster proposes to pass a bylaw to stop up, close and sell part of a road allowance more particularly described as follows:

Part of Lot 6, Concession 2, in the Township of Lancaster, County of Glengarry designated as Parts 2 and 4 on Reference Plan 14R-3812.

The proposed bylaw will come before the said Council for consideration at its regular meeting at the Township Office, North Lancaster, Ontario on the 16th day of December, 1992 at the hour of 8:00 p.m.

Any person who claims that his or her lands will be prejudicially affected by the bylaw may apply to be heard in person or by his or her counsel or agent by contacting the Clerk-Treasurer of the Corporation of the Township of Lancaster, North Lancaster, Ontario, K0C 1Z0.

DATED this 18th day of November, 1992.

M.J. SAMSON, CLERK-TREASURER
TOWNSHIP OF LANCASTER
North Lancaster, Ontario K0C 1Z0
(613) 347-2476 47-4c

FORM 1 — PLANNING ACT, 1983
NOTICE OF PASSING OF A ZONING BYLAW BY THE CORPORATION OF THE TOWNSHIP OF KENYON

TAKE NOTICE that the Council of the Township of Kenyon passed Bylaw Number 42-92 on the 10th day of Nov. 1992 under Section 34 of the Planning Act, (R.S.O. 1990).

AND TAKE NOTICE that any person or agency may appeal to the Ontario Municipal Board in respect of the Bylaw by filing with the Clerk-Treasurer of the Corporation of the Township of Kenyon not later than the 10th day of Dec. 1992 a notice of appeal setting out the objection to the bylaw and other reasons in support of the objection.

AN EXPLANATION of the purpose and effect of the bylaw, describing the lands to which the bylaw applies, and a key map showing the location of the lands to which the bylaw applies are attached. The complete bylaw is available for inspection in my office during regular business hours.

DATED at the Township of Kenyon this 18 day of Nov. 1992.

MARY J. McCUAIG, CLERK-TREASURER
Township of Kenyon
R.R. #5, Box 11
Alexandria, Ontario
K0C 1A0

Township of Kenyon, Explanatory Note To Bylaw Number 42-92

PURPOSE OF THE BYLAW

The amending bylaw re—zones a portion of land in part of Lot 7, Concession II, so as to recognize the change in the potential for flood damages. This was necessitated following a site survey verifying the actual location of the floodline. As a result, a correction to the zoning map is required to more accurately reflect the actual findings.

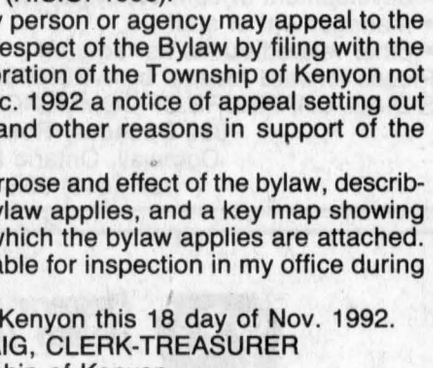

EFFECT OF THE BYLAW

The rezoning will allow the above lands to be used for those uses permitted in the "Rural Residential (RR) Zone".

LOCATION

The lands affected are located in part of Lot 7, Concession II, abutting Middle Lake.

47-1c

Office of Consolidated Hearings / Bureau de jonction des enquêtes CH-92-07

NOTICE OF PUBLIC HEARING

CHARLOTTENBURGH TOWNSHIP

Township of Charlottenburgh - North Landfill Site

The Corporation of the Township of Charlottenburgh has applied for an amendment to Provisional certificate of Approval No. A481004 for its North Landfill waste disposal site located on Lots 20 and 21 Concession 7 (NSR) in the Township of Charlottenburgh. The Township's application is for an Extension of Use for a further five year period and to increase the service area to include all of the Township of Charlottenburgh and the Village of Lancaster.

The Township is also seeking approval of Official Plan Amendment No. 36 to the Official Plan of the Township of Charlottenburgh for the purpose of setting policies respecting the current use and development of land known as the Township's North Landfill Site and to change the existing designations of the site in order to permit the existing solid waste disposal site, a waste transfer station and a communication tower.

A Joint Board, established under the *Consolidated Hearings Act 1981*, will hold a public hearing to consider the approval of the Township of Charlottenburgh's applications.

Please examine the notice carefully. If you do not attend or are not represented at the hearing, the Board may proceed in your absence and you will not be entitled to any further notice in the proceedings.

TIME, PLACE AND PURPOSE OF THE PRELIMINARY HEARING

The Joint Board will commence a public hearing with a preliminary hearing. The preliminary hearing will begin:

DATE AND TIME: Tuesday, December 15, 1992 at 10:00 a.m.
LOCATION: Charlottenburgh Recreation Centre, 19740 John Street, Williamstown, Ontario K0C 2J0

No evidence will be received at the preliminary hearing: At the preliminary hearing the Board will:

- require from each prospective party a statement of their interest in, and the issues they have with respect to the proposal;
- identify participants, parties and intervenors;
- identify the issues for consideration at the hearing;
- hear submissions from the parties with respect to the schedule for the delivery of witness statements and interrogatories;
- set a time and place for the commencement of the main hearing;
- set a deadline for the receipt of intervenor funding applications;
- set a date for a funding hearing, if one should prove necessary;
- hear submissions on such further and other matters as it considers appropriate.

BACKGROUND:

The Township of Charlottenburgh has applied for an amendment to Provisional Certificate of Approval No. A481004 for its waste disposal site located on Lots 20 and 21, Concession 7 NSR, with access via Regent Drive from Beaver Brook Road. This site was originally approved to receive municipal wastes from the north portion of the Township of Charlottenburgh only.

Recent amendments to this approval, made under Section 31 of the *Environmental Protection Act*, have allowed the Township of Charlottenburgh and the Village of Lancaster to dispose of their municipal waste at this site on an emergency basis. The Township of Charlottenburgh's application is for an Extension of Use and an increased service area to include the present emergency users for a five year period.

In addition, the Township of Charlottenburgh is seeking approval of Official Plan Amendment No. 36 to the Official Plan of the Corporation of the Township of Charlottenburgh. The purpose of the amendment is to set out policies regarding impacts with adjacent land uses within 500 metres of the licensed area of the North Landfill Site and to change the existing designations of the site in order to permit the existing solid waste disposal site, a waste transfer station and a communication tower.

Maps showing the location of the landfill site and the Schedule of the Official Plan Amendment are attached.

Copies of all relevant materials pertaining to these applications are available for examination during normal business hours at the offices of:

ENVIRONMENT ASSESSMENT BOARD, 2300 Yonge Street, Suite 1201, Toronto, Ontario M4P 1E4

MINISTRY OF THE ENVIRONMENT, Environment Assessment Branch, 5th Floor, 2500 Davisville Avenue, Toronto, Ontario M4S 1H2

OFFICE OF THE CLERK, Township of Charlottenburgh, 10 William Street, Williamstown, Ontario K0C 2J0

PARTICIPATION AND INTERVENOR FUNDING

Groups or individuals interested in participating in the hearing have the right to apply for party status and for intervenor status and funding to participate in the hearing. Any person seeking party status, or intervenor status and funding pursuant to the *Intervenor Funding Project Act*, R.S.O. 1990, c. I.13, should submit written notice of their intent to participate to the Joint Board by Wednesday, December 2, 1992.

The Notice of Intent should contain a clear statement of the person's or group's interest in the hearing and the extent of intended participation in the hearing. The notice should also indicate whether funding will be sought. Please also include the name, address, telephone and fax number of the person who will be communicating with the Board on behalf of the individual or group. This notice should be submitted to the *Hearing Registrar* at the *Office of Consolidated Hearings, P.O. Box 2382, 2300 Yonge Street, Suite 1201, Toronto, Ontario M4P 1E4.*

Note that the names, addresses, telephone and fax numbers of contact persons may be circulated in advance of the hearing in order to facilitate discussion among parties.

At the preliminary hearing on Tuesday, December 15, 1992, the Board will set a deadline for receipt of applications for intervenor funding. Prior to consideration of those funding applications, a Funding Panel will be appointed under the Intervenor Funding Project Act. In accordance with the criteria set out in the Act, the Funding Panel will determine whether, to whom, and in what amounts funding will be granted.

The hearing involves the following legislation:

- The *Consolidate Hearing Act*, R.S.O. 1990, c. C.29, as amended, which gives authority for a single hearing under one or more statutes.
- The *Environmental Protection Act*, R.S.O. 1990, c. E.19 sections 30 and 33 as the proponent is seeking an amendment to its Provisional Certificate of Approval (A481004) for the North Landfill Site.
- The *Planning Act*, R.S.O. 1990, c. P.13, as amended, to determine whether the Official Plan amendment in respect of the Township of Charlottenburgh North Landfill Site should be approved.
- The *Intervenor Funding Project Act*, R.S.O. 1990, c. I.13, as extended by Proclamation by the Lieutenant Governor dated March 11, 1992 which allows intervenors to seek funding for their participation in the hearing.

* * *

Submissions may be made in person at the hearing, either orally or in writing.

The Board will not consider any submissions regarding the proposal after the main hearing has been concluded.

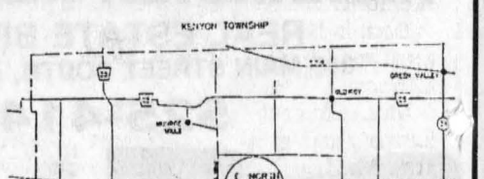

LOCATION MAP — NORTH WASTE DISPOSAL SITE PART OF LOTS 20 & 21, CONCESSION VII TOWNSHIP OF CHARLOTTENBURGH

James Curren
Hearings Registrar

DATED at TORONTO this 30th DAY of OCTOBER, 1992.

(Pour obtenir un exemplaire de cet avis en français, veuillez vous adresser au Bureau de jonction des audiences, en composant le (416) 323-4806.)

46-3c

CORPORATION OF THE TOWNSHIP OF KENYON
NOTICE OF PUBLIC MEETING

The Council of the Corporation of the Township of Kenyon intends to consider a Bylaw to amend Zoning Bylaw Number 40-88. Pursuant to Section 34(12) of the Planning Act (R.S.O. 1990), council will hold a public meeting on Nov. 24th, 1992, to outline the content, effect of the Bylaw, as well as showing the lands affected. All those interested are hereby invited to attend the meeting and express their view on the amending Bylaw.

THE PURPOSE OF THE BYLAW

The amending bylaw rezones an existing parcel of land in part of Lot 16, Concession 17 I.L. The rezoning is necessary to recognize that the existing pit has been exhausted and the owner has surrendered the license under the Aggregates Act. The parcel is to be rezoned from Extractive Industrial (M4) to Rural Marginal (RU).

EFFECT OF THE BYLAW

The rezoning will recognize the fact that the pit has been exhausted and allow the land to be used in accordance with the Rural Marginal (RU) zone provisions as per the surrounding lands.

PUBLIC MEETING PLACE, TOWNSHIP OF KENYON, TOWNSHIP OFFICE, NOV. 24 at 7 p.m.

For further information or to review a copy of the Bylaw being considered, contact Mary J. McCuaig, Clerk-Treasurer, Township of Kenyon, RR #5, P.O. Box 11 Alexandria, Ont. K0C 1A0 or phone (613) 527-2090 during regular business hours

Mary J. McCuaig
Clerk-Treasurer

45-47-1c

Obituaries

Serge Lefebvre

Serge Lefebvre died at Glengarry Memorial Hospital on Wednesday, October 21, 1992. He was 41.

He was a son of Ida (nee Boisvenue) and the late Wilfrid Lefebvre.

He is survived by Christine Diffin, and by daughters Chantel and Melanie.

Also surviving are brothes Ray (Darlene) and Ron (Jeanne d'Arc), both of Alexandria, Rosaire (Shirley) of Moose Creek, Gaetan (Rita of Mississauga and sisters Muriel (Mrs. Ron O'Connell) and Lucienne (Mrs. Larry Moncrieff) both of Ottawa. Several nieces and nephews also mourn his loss.

Mass of Christian burial was held at St. Finnan's Cathedral on Saturday, October 24 at 11 a.m. Interment was in Sacré-Coeur parish cemetery.

Pallbearers were Keith Moncrieff, Guy Lefebvre, Jason Lefebvre, Michael O'Connell, Robert Lefebvre and Pierre Lefebvre.

Jeannette Bourgon

Jeannette Bourgon of 111 Kenyon Street East, Alexandria, died October 31, 1992 at Glengarry Memorial Hospital, Alexandria. She was 65.

Born in Bainsville, a daughter of the late Fabien Carriere and the late Marie-Anne Boyer, Mrs. Bourgon was predeceased by her husband Henry Bourgon.

She is survived by four sons and a daughter. They are: Rejean (Rachel), Michel (Denise), Luc (Lucie), Daniel (Paulette) and Lise (Claude), all of Alexandria. Six grandchildren also mourn the loss of a loving grandmother.

Also surviving are three brothers and two sisters, Denis and Lionel of Green Valley, Jean Guy Carriere of Alexandria, Mrs. Alice Quesnel (Raymond) of Alexandria and Mrs. Isabel Bourgon (Gerard) of Cornwall.

The funeral was held at 2 p.m. on November 2 at Sacred Heart Church, Alexandria. Rev. Roger Desrosiers officiated, assisted by Rev. Raymond Dumoulin. Interment was in Sacred Heart parish cemetery.

Pallbearers were six nephews: Richard and Guy Quesnel, Gerald, Bernard and Donald Carriere and Yvon Bourgon.

Lottie E. Phillips

Mrs. Lottie E. Phillips, wife of Arthur Phillips, both highly respected residents of the village of Monkland, died at the Cornwall General Hospital on Saturday, Oct. 31, 1992. She was 91 years of age.

With her passing, the Monkland area lost its oldest lifelong resident who will long be remembered for her active involvement in all the affairs of the life of the community. She loved her home which became the focal point of much that was good. She and her husband gave valuable leadership in all the activities of St. Andrew's Presbyterian Church. She played the church organ for 70 years, seldom missing a service, and her husband was the choir director. They loved the children and showered them with tangible expressions of that love.

Ten years ago the Monkland community set aside a special night to honor "Aunt Lottie and Uncle Arthur." Last year there was another outpouring of love when she celebrated her 90th birthday.

She is survived by her husband Arthur, who is now a resident in the Woodlawn Villa, Long Sault. They would have celebrated their 50th wedding anniversary at the end of this month. Other survivors include a nephew, William Truax and his wife Joanna and their family, Mississauga; cousins Myrtle and Bill Ainslie, Cornwall, and by other nieces, nephews and cousins.

She was predeceased by her parents, Angus and Margaret (Gaffney) Truax, and by brothers, William and Patrick.

The funeral was held on Nov. 3 at St. Andrew's Presbyterian Church, Monkland and was conducted by Rev. Geoffrey Smith. George Kerr, Toronto, a son of the late Rev. David Kerr, who ministered in Monkland 60 years ago, gave a moving eulogy. A choir, composed of members from several district churches, led in the service of praise. Mrs. Neil Bush was organist. Interment was in the family plot in the Gravel Hill Cemetery.

Pallbearers were Barry Crawford, Basil Gallinger, Orval MacLean, Philip Massia, Tom Papps and Earl Robinson.

Archie (Eddie) M. MacDonald

Archie M. MacDonald died at Glengarry Memorial Hospital on November 1, 1992 in his 85th year.

A son of the late Edward J. A. MacDonald and his wife Margaret Chisholm, Archie was born at lot 34, First of Lochiel. He attended St. Alexander's School and later Alexandria High School. He then worked in the mines at Kirkland Lake, and later the Alcan plant at Arvida. In 1932 he returned home to farm the home place until he retired. He took great pride in hackney horses and showed them at local fairs and in Ottawa.

Archie is survived by his wife Enid Barton MacDonald and by a son Gordon Ian and his wife Penny and by two granddaughters Ashton and Whitney.

A brother John A. MacDonald of Toronto and a sister Lucy Gelineau of Hamilton also survive.

He was predeceased by a daughter Ruth Ann MacDonald and by one sister Isobel, and four brothers Chisholm, Donald, Eddie and Francis.

Rev. Bernard Cameron and Monsignor D. B. MacDougald officiated at the funeral mass which was held at 11 a.m. on Wednesday, Nov. 4 to St. Finnan's Cathedral and cemetery.

Pallbearers were: Donald Joseph MacPhee, Duncan Morris, Gary MacDougall, Joel Viau, Lloyd Kennedy and Cameron McCormick.

Germaine Clement

Germaine Clement of Domaine Marie Goretti died at Glengarry Memorial Hospital on November 2, 1992. She was 90 years of age.

Born in Ste. Anne de Prescott, she was a daughter of Edmond Cardinal and Seraphie Carriere. She was predeceased by her husband Raoul Clement.

Mrs. Clement is survived by her daughter Yvette (Mme. Lionel Lauzon) and by six grandchildren: Jean Clement, Diane Leroux, Pierrette MacLeod, Rachel Owens, Jean-Guy Lauzon and Michel Lauzon. Also surviving are 13 great grandchildren and several great great grandchildren.

She was predeceased by a son Martin Clement and by eight brothers and four sisters. They are: Eudore, Napoleon, Leonard, Edmond, Romuald, Paul-Emile, Edouard, Rheal; Marie-Laure, Edna, Simone and Claudia.

Mass of Christian burial was held at 2 p.m. on Nov. 4 at Sacre-Coeur church, Alexandria. Rev. Roger Desrosiers officiated. Interment was in Sacre-Coeur cemetery.

Pallbearers were: Dave Lynch, Michel Lauzon, Martin Leroux, Jean-Guy Lauzon, Mike Owens and Kevin Owens.

Mary Ethel MacDonald

Mary Ethel MacDonald of St. Raphael's passed away at Glengarry Memorial Hospital, following a long illness on November 5, 1992.

Ethel was born at Glen Norman, a daughter of the late Archie B. and Flora Ellen McDonald, who subsequently took up residence in the 5th concession of Lancaster.

Ethel was a teacher having taught for many years in Ontario and Quebec, latterly at Hamilton, Ont.

She is survived by two brothers, Charles of St. Raphael's, Donald of Montreal and one sister Anne Robitaille of Huntington Beach, California and was predeceased by one brother, George.

The funeral was held at St. Raphael's Parish Church, November 9 and was largely attended. Mass of Christian Burial was celebrated by the pastor, Monsignor Donald B. McDougald, assisted by Monsignor Rudy Villeneuve.

Pallbearers were Rene Valade, Densil O'Connor, Allan Leonard MacDonell, Lloyd McDonald, Arnold McCabe and George McBean.

Charles MacDonell

Charles MacDonell died at Chateau Gardens Nursing Home, Lancaster on Nov. 10, 1992. He was 87 years old.

A son of the late Alexander MacDonell and Sarah MacDonell he was not married.

Mr. MacDonell was well known in the construction industry and enjoyed hunting.

He is survived by a nephew Donald MacDonell and a sister-in-law Jeannine MacDonell and by four step nephews and nieces — Serge Leduc, Alain Leduc, Francine Nyntap and Evelyne Casey.

He was predeceased by three brothers: Angus Joseph MacDonell, Cyril MacDonell and Vincent MacDonell and by a sister May Campbell.

The funeral was held at 11 a.m. at St. Anthony's Church, Apple Hill, on Nov. 12. Rev. Sylvester Theoret officiated assisted by Rev. Carman Fraser. Burial was in Apple Hill cemetery.

Pallbearers were: Glen Marjerrison, John Nyntap, Allan Leduc and Donald MacDonell.

HARD OF HEARING?

Join the TRI-COUNTY HARD OF HEARING ASSOC. every 4th Monday of the month, 7:30 p.m. at the R.C.A.F. Wing Building, Water St., Cornwall. For info. call Dawn 933-2883 or Dorris 933-3685

ANTIQUES AUCTION
AT THE BONNIE GLEN HALL
HWY #43, WEST OF ALEXANDRIA
SATURDAY, NOVEMBER 21
10:00 a.m.
44 Winchester model 1873; 303 British Winchester model 95; Péquegnat and Gingerbread clock; Grandfather Montreal twist clock; drop-front secretary desk; record player; rocking chair; wicker rocking chair; curved glass china cabinet; round and small tables; drop-leaf table; parlour table; chairs; wash stands; highboy dresser; pine cupboard; blanket boxes; stool; flower stand; spinning wheel; child's highchair; radio; trunk; wall phone; pictures, frames & engraving; pitcher & bowl; crocks; jugs; quilts; linens; oil lamps; tools; assort. of dishes; carnival & depression glass and much more.
Owner: Mr. Lafontaine
Auctioneer: Harold Ball - 448-3161
47-1c

TOWN OF ALEXANDRIA
CITIZEN OF THE YEAR AWARD
SEEKING NOMINATIONS

The Town of Alexandria is seeking nominations for Citizen of the Year. Anyone wishing to nominate a candidate they believe is deserving of this award, may do so, by submitting their nomination in writing, on or before, 4:00 p.m., Monday, November 23, 1992. Please provide a brief essay explaining why your nominee should be chosen as Citizen of the Year.

LEO POIRIER,
Clerk-Administrator
Town of Alexandria
P.O. Box 700
Alexandria, Ontario
K0C 1A0
46-2c

ATTENTION ALL HOLSTEIN ENTHUSIASTS!
DON'T DARE MISS THIS ONE!
EBI FALL SPECIAL
MONDAY, NOVEMBER 23
11:00 A.M.
75 HEAD - MOSTLY FRESH COWS and HEIFERS!
HAND-SELECTED, FULL PEDIGREED
•OPEN HOUSE, SUNDAY, NOVEMBER 22, 1992•
—Catalogues available on request—
Sale Managed by: FAWCETT CATTLE SALES SERVICE LTD.
Winchester, Ontario
Ralph J. Fawcett (613) 774-5710 — Sale Arena (613) 989-5554 — Terry I. Spratt (613) 989-2770
47-1c

AUCTION SALE
BROWN'S AUCTION CENTER
South Branch Road, Cornwall
SATURDAY, NOV. 21 at 10:00 a.m.
Moffat Marquis fridge; Moffat elec. range (both gold); Litton-Moffat microwave oven, Generation II Multi-Wave; dining/kitchen set w/round maple table & 4 chairs; coffee table & two end tables; brass plant stand; 4-pce bedroom - waterfall w/box & mattress, 2 dressers w/mirrors & men's bureau; single bed w/bookcase headboard; swivel rocker; sofa & matching chair, avocado green; Windsor style side chair & matching rocker; brass lamp; no. of crocks; Maytag auto washer; G.E. H.D. dryer; snowmobile suit; world globe; Panasonic turntable AM/FM; Lawnflite 26" riding lawnmower, 5 hp; MTD 5-hp garden tiller; garden tools; garden wheelbarrow; Craftsman elec. hedge trimmer; 3 hp push lawnmower w/harrowing blade; patio umbrella table; domestic tools, pots & pans; dishes & other interesting items.
Proprietors: Basil & Flossie Boals
ALSO SELLING: Skutt elec. ceramic firing kiln; no. of NCR 255 elec. cash registers; set of 3 oak chamber chairs; Ben Pearson compound archers hunting bow with peepsight & support staff.
Auctioneer: Robert Brown 932-7925 — Coffee Bar
47-1c

HEY! WOULD YOU BE LOOKING FOR
BRICKS or STONES?
Your best move is to visit our store and see our incredible lines of bricks and stones
•Clay, Concrete or Calcite
•Newest Style and Colors
(Name it, we have it)
•Landscaping Retaining Blocks
(No need for cutting when curving in any direction)
THIS IS WHERE YOU SAVE!
Call us or you may even go through one of our distributors in your area
St. Denis
BRICKS and STONES INC.
975 Cameron St. HAWKESBURY 613-632-0977

Your complete building centre
SPÉCIALITÉS
E.R. CAMPEAU
Building Material and Paint
Open Mon-Fri, 7:30 a.m. - 5 p.m., Sat. 8 a.m. - 12 noon
1115 St. Patrice, Dalhousie Stn., Que.
347-3436 or 1-800-363-5148
47-1c

Claude Major

ROUND-UP AUCTION
CROSS-BRED BRED COWS
SMALL HERD OF HIGHLAND COWS
SATURDAY, NOVEMBER 21
1:00 p.m.
HOBBS BROS. SALE PAVILION, ASHTON
Cows will be preg-checked
Sale managers: Hobbs Bros 257-2537
Auctioneer: Ken McNeely 258-5988
Sale Day: (613) 257-7583
47-1c

Announcing the
PERMANENT COVER II PROGRAM
YOU MAY QUALIFY FOR UP TO $10,000 BY RETIRING FRAGILE FARMLAND.
OBJECTIVE — The permanent retirement, protection and maintenance of fragile agricultural lands. Level of compensation is determined by the farmer through a unique bid system.
PROGRAM COMPONENTS —
1. Buffer Strip alongside a watercourse (Grass/Legumes)
2. Buffer Strip with Trees/Shrubs alongside a watercourse
3. Buffer Strips surrounding wetlands
4. Enhanced Buffer Strip alongside a watercourse
5. Highly erodible land
6. Flood plains
7. Tree windbreaks

Program information kits, including application forms, are available from the nearest office of the Ontario Ministry of Agriculture and Food
APPLY AT: OMAF office, St. George St. E.
Alexandria, Ont. K0C 1A0
APPLY NOW!
BID DEADLINE — Friday, December 4, 1992
A project of Agriculture Canada — Agriculture Canada
Delivered by OSCIA — Ontario Soil and Crop Improvement Association
46-2c

Caring for Life — VON CANADA

Histoplasmosis or Darling's Disease

By Dr. George McKiel

Discovered in 1906 by Dr. Samuel Darling in Panama, it does occur in Glengarry with farmers and old building renovators being particularly at risk. Dr. Stuart Hill of Macdonald College, that leading advocate of organic farming and gardening, contracted histoplasmosis while doing bat research in Trinidad caves. The organism causing the disease is a small, oval yeastlike cell and it occurs worldwide growing in soil enriched by pidgeon and other bird, bat and chicken droppings. The spores are airborne so rural residents, gardeners, chicken farmers are all vulnerable. This is why persons demolishing barns or old houses must be very rigorous in wearing breathing masks. Interestingly chickens are not affected but dogs and cats, in autopsies, run to 50 per cent frequency in some rural communities. However, these animals appear to be accidental hosts and play no role in the distribution of Darling's disease. Wild animals, such as rats, skunks, raccoons, and squirrels are also natural hosts to this fungus. For humans there are three types of histoplasmosis:

1. Acute, respiratory type shows up with fever, cough, chest pains, chills and sweats ranging from mild to severe flu syndrome. Usually there is a quick recovery and then you have a strong immunity
2. An exaggeration of (1) is usually found in middle-aged males
3. Very rapid fatal course affecting children who are physiologically defective, seniors especially those with diabetes or Hodgkin's disease (a form of generalized cancer)

In all its forms, histoplasmosis mimics tuberculosis, i.e., a slow progression of the disease. Though it initiates in the lungs, the fungus may invade spleen, liver, kidneys, central nervous system and even the skin, in which case it becomes systemic or throughout the body. Diagnosis is based on microscopic spotting in a biopsy specimen but confirmed only after the organism has been successfully cultured on a blood-agar when, typically, the oval budding yeast is found. Up-to-date medication for this and other fungal infections is *Nizoral* and Safit Milad of Glengarry Pharmacy says it is very effective though moderately expensive. At present there is quite a lot of this medication sold but its difficult to say what portion is used for the treatment of histoplasmosis as other fungal infections respond well to it.

Next Week — look for another yeast infection — Candida albicans.

Know your nurses:

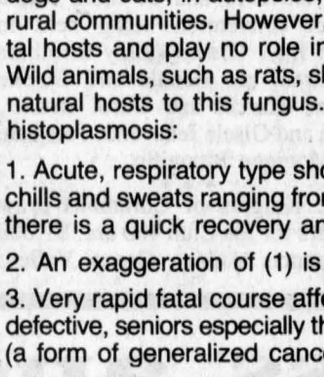
Ruth Lechleitner

Ruth graduated in 1981 with a diploma in HomeCare at Chur, Switzerland. She came to Canada a few years later and graduated in 1988 as a Registered Nursing Assistant from Algonquin College in Ottawa. Since graduation Ruth has worked in a variety of settings including: the Hawkesbury General Hospital & Glengarry Memorial Hospital. She came to VON Eastern Counties Branch 1-1/2 years ago.

Ruth lives with her husband in Green Valley and enjoys writing, knitting and reading.

This message is brought to you in part by the following:
Glengarry Pharmacy
and *The Glengarry News*

Auld Lang Syne

NINETY YEARS AGO
Friday, November 14, 1902

•Lancaster Township became the first in the county to abolish Statute Labor, when at a meeting of the Council held on Monday, a bylaw commuting Statute Labor was passed. The system has outgrown its usefulness and is being scrapped for a more effective system of commutation at a certain rate per day.

•The Roller Mill started operations Tuesday and has had a steady stream of customers since.

•Dan A. McMillan, son of Mrs. John J. McMillan, Alexandria, was badly hurt while engaged in railroad work in Labelle County some days ago. He is in a Montreal hospital with a badly cut head, broken arm and three ribs.

•Arch D. Munro, tea dealer of Maxville, died suddenly in Montreal, on Sunday, following a stroke suffered Friday while in that city.

•Marking the 2nd anniversary of his ordination, Rev. Father Foley was honored by his parishioners Tuesday evening at a musicale held in the Boys' Separate School. A fur-lined coat was presented to the popular priest. On Wednesday morning, a number of gentlemen called on Rev. J. McRae, DD, at the Bishop's Palace and presented a sealskin cap and gauntlets.

EIGHTY YEARS AGO
Friday, November 15, 1912

•The new bell for the electrical fire alarm system about to be installed here, has arrived and erection of a large and more solid tower, adjoining the Town Hall, is being proceeded with.

•Members of the Connaught Club of Alexandria, on Tuesday inaugurated a series of "At Homes" to be held in the new Kennedy Hall during the winter months. Brown's orchestra was in attendance and the patronesses are Mesdames J. O. Simpson, J. A. McMillan, E. H. Stimson and F. V. Massey.

•Howard Kennedy, the six-year-old son of Mr. and Mrs. Wm. Kennedy, 36-6th Kenyon, miraculously escaped death last week when the little chap fell 26 feet to the ground from the top of a ladder. A bad cut on the head and a fractured shoulder were his only injuries.

SEVENTY YEARS AGO
Friday, November 17, 1922

•Miss Maria McMillan, trained nurse, Lochiel, left for Ottawa, Wednesday evening.

•Messrs. McIntosh, McLennan and Conroy will form the team from Glengarry to participate in the Stock Judging Competition at the Royal Stock Show, Toronto, next week.

•Prior to their leaving Thursday for Ottawa, where they will reside, Mr. and Mrs. Malcolm D. McDougall, Maxville, were guests of honor at a gathering under auspices of the Congregational Church choir. They were presented with a miniature electric stove.

•Horace Marjerison of Apple Hill, arrived home from the West on Saturday, after spending two months.

•The home of Mr. and Mrs. Finlay A. MacEwen, Maxville, was the scene of a pretty wedding November 15, when their eldest daughter, Helen Muriel, became the bride of E. Stanley Winter.

•The three large bridges on the Front Road near Bainsville, have been completed.

SIXTY YEARS AGO
Friday, November 18, 1932

•Dr. D. D. McIntosh has installed a modern X-ray machine in his dental office.

•Miss Hannah Chisholm, who had been a guest of her parents, Mr. and Mrs. Peter Chisholm, for the past few months, sails today for Bermuda.

•Duncan McRae of Dunvegan, left Wednesday for Saskatoon, where he will visit his brother, Finlay.

•Damage to the amount of $3,500 was done to the residence of Dr. N. M. Bellamy, Ottawaw, occupied by Mr. and Mrs. W. R. Pringle, in an early morning fire, Friday.

•Hamish MacLeod, Hector McGillivray and John McCrimmon, McCrimmon, have gone to Kemptville Agricultural School.

•Alex McRae, Wilfred MacDougall and Donald Munroe, Maxville, who won free trips to the Toronto Winter Fair in the recent judging contest, left for the Queen City, Monday.

FIFTY YEARS AGO
Friday, November 13, 1942

•Cadet J. Angus Gormley, son of Mr. and Mrs. Thos. J. Gormley, Alexandria, was among a large class graduating from the Officers' Training Centre at Brockville, Saturday. He is now taking an anti-aircraft course on the East Coast.

•A meeting was held here, Friday, for the purpose of encouraging the organization of Farm Radio Forums in Glengarry.

•Douglas Grant Stewart, son of Mr. and Mrs. Alex C. Stewart, Vankleek Hill, has been commissioned as a pilot officer in the RCAF. Sgt. F. L. P. Cains, son of Mr. and Mrs. Gordon P. Cains, Dalkeith, was among a class of Wireless Air Gunners who graduated at Mountain View, Ontario, November 6.

•Duncan Chisholm left Thursday to join the Navy at Ottawa, after holidaying with his parents, Mr. and Mrs. Alex Chisholm, Dunvegan.

From our Files: 1984

Local children help police end high speed chase

A group of Alexandria children was instrumental in the arrest of a Glen Robertson man Saturday night, following a high speed chase.

Cst. John Moore of the Lancaster OPP attempted to stop a speeding car on Hwy. 34, south of Alexandria, about 8:30 p.m. When the driver refused to stop, a chase ensued, with speeds exceeding 130 kph.

The car proceeded to Alexandria, with the cruiser in pursuit, and turned onto St. James Street, where a group of children was forced to scatter for safety, Cst. Moore said Tuesday. By this point the constable had abandoned the chase.

The children, ranging in age from 8 to 12, assisted the police officer by pointing in the direction taken by the speeding car. Some children went ahead on their bicycles and gave more directions, pointing out every turn the car had made.

As Cst. Moore proceeded, adults came out of their homes on East Boundary Road, Victoria Street and Chisholm Street to give further directions.

The car was found abandoned, but children pointed out the driver, who was attempting to escape on foot, said the constable.

A 23-year-old man was arrested and charged with dangerous driving and with driving while his licence was under suspension. He is scheduled to appear in Provincial Court in Alexandria on August 23.

Cst. Moore praised the children and the adults for their cooperation, noting the driver of the speeding car could not have been apprehended without their assistance.

FORTY YEARS AGO
Friday, November 14, 1952

•Herb Robinson's feed mill at Maxville was gutted Thursday morning by fire. The new home-built fire truck was used for the first time and worked to perfection in controlling the flames.

•Willie Larocque, 64, died of a heart attack Saturday afternoon while loading stove wood in the Lacombe millyard.

•Town Council is considering setting up a Police Commission. Resignations of Chief Wm. Cantwell and Constable Conrad Ouellette were accepted.

THIRTY YEARS AGO
Thursday, November 15, 1962

•Three priests of the diocese have been elevated to the rank of Monsignor by Pope Paul. Rev. Donald A. Kerr and Rev. Alcime Poirier are named Domestic Prelates while Rev. Cyrille Contant is named a Papal Chamberlain. Dr. D. J. Dolan and Gerard Roy are made Knights of the Order of St. Greg ory the Great while Miss Ruth Gaslin of Long Sault and Miss Jeannine Seguin of Alexandria have had conferred on them the medal "Bene Merenti."

•Two former residents of the area were killed by cars late last week. Ranald Cameron, 82 of Brockville, a native of the 2nd Lochiel was struck while walking on Highway 29, north of Brockville. Arthur Marleau of Finch, formerly of Alexandria, was struck by a hit-run driver Saturday, while visiting at St. Lambert.

•Fern Laflamme of Alexandria, won the car in the Lions 300-Club draw Friday.

TWENTY YEARS AGO
Thursday, November 16, 1972

•The entry of three women as candidates in the December 4th elections in Glengarry constitute famous firsts. They are Helena McCuaig, Florence Villeneuve and Theresa Forsythe.

•Dr. J. H. Armand Senecal will open a dental practice in Alexandria on Monday.

•Lochiel has returned its entire council slate by acclamation, and Lancaster Township will need no election, but there will be voting, December 4, in three other Glengarry municipalities, Alexandria, Charlottenburgh and Maxville. In Alexandria Mayor J. P. Touchette is being challenged for the top spot by Reeve Bruno Massie.

•Graduation diplomas, bursaries and prizes were presented to some 200 students at commencement exercises at Glengarry District High School, November 4. Among 52 honor graduates were four who attained Ontario Scholar rating: Glenda MacMillan, Marjorie MacDonald, Dalkeith; Anne McRae, Glen Nevis, and Pierre Menard, Alexandria.

•Sod for the new geared to income housing on William Street was turned last Thursday. The 15 units being built by the Ontario Housing Corporation are to be ready for occupancy April 1.

TEN YEARS AGO
Wednesday, November 17, 1982

•Glen Roy native Jeannine Roy Poirier, co-ordinator for the Cornwall Campus of the University of Ottawa is the recipient of the Senator Rousseau Literary Award. She was the only Franco-Ontarian winner in the nation-wide contest. There were 10 Quebec winners.

•Three area girls successfully passed their RN exams recently. They are: Shelley MacDonell, the daughter of Mr. and Mrs. Allan L. MacDonell, Green Valley, a graduate of Glengarry District High School and Algonquin College, Ottawa and she is currently on staff at the Ottawa Civic Hospital; Phyllis Christine MacGillivray, daughter of Mr. and Mrs. Allistair MacGillivray, Dalkeith, is a graduate of Glengarry District High School and a recent graduate of Algonquin College with a diploma in nursing and is also employed at the Ottawa Civic Hospital; Carole Ouimet, daughter of Claude and Rita Ouimet of Green Valley, is a graduate of Glengarry District High School and St. Lawrence College in Cornwall and is currently employed at Doctors' Hospital in Toronto.

Students gather to remember

Green Valley
Margo Pepin
525-3581



At 11 a.m. on Nov. 11, the students and staff of Ste. Marie's School gathered in the gym for a solemn ceremony of Remembrance Day.

Flag bearers were Bruce Major and Marc Pilon assisted by Joanne St. Denis and Crystal Pilon. The national anthem was followed by a bible reading and the Lord's prayer by Father Raymond Dumoulin.

A minute of silence was observed to remember the war dead and to meditate on what can be done to improve the quality of life in Canada.

After the reading "In Flanders Fields" class representatives offered a wreath or a drawing. This was done to the music "The Final Adieu." In conclusion, the students sang "No more war/Plus de guerre."

* * *

The grades 7 and 8 girls for Ste. Marie's School won the volleyball tournament played between several schools.

* * *

Don't forget the Guignolee on Saturday, Jan. 2, 1993 at the Bonnie Glen with the band "Country Vagabond." For more information call Jean Lajoie 525-3022. Tickets are now on sale. Proceeds to the foundation for heart disease.

* * *

Invitation to all Optimist Club members: There will be a zone meeting Wednesday, November 18 at 8 p.m. at the Green Valley Barbecue. There will also be a breakfast meeting on Sunday, Nov. 22, at 9 a.m. at the Green Valley Barbecue.

On Nov. 13 and 14 there was a district convention being held in North Bay. Green Valley members who went are Ronald and Ginette Aubin, Marcel and Carol Brunet, Henri and Gisele Jeaurond, Pasquale and Monique Mongillo.

* * *

The Knights of Columbus draw winners for the Club 400 are: $1,000 — Francis Aubin, Green Valley; $500 — Lionel Carriere, Green Valley; $50 — Guillaume and Rosaire Ouimet, Alexandria; Denis Duval, Kanata; Thérèse Ouellette, Maxville; Maurice Seguin, Green Valley; $20 — Maurice Gauthier, Green Valley; Gisele G. Besner, Glen Nevis; Leo Quenneville, Ingleside; Claude Duval, North Lancaster; Father Raymond Dumoulin, Green Valley; Hortense Charbonneau, Green Valley; Rheal Lefebvre, Alexandria; Robert Noseworthy, Alexandria; Jean and André Menard, Alexandria; Denis Carriere, Green Valley; Susan Lajoie, Green Valley; Jeanine Jesmer, Green Valley; group of — Robert Poirier, Emile Viau, Francis Aubin, Philippe Bourck, Jeanne Goulet, Green Valley; Paul Goulet, Green Valley. Congratulations to all winners.

* * *

There will be a reunion Wednesday, Nov. 18 at 7:30 p.m. at the church hall in Green Valley for all those who do the readings at church and to those who are interested in knowing more about the ministry.

* * *

On November 1 the Crevier family held their sixth annual family bowling tournament. Scores are: High Single, Fern Cameron 246; High Single, Debbie Whiteman 198; High Triple, Marc Delorme 579; High Triple, Chantal Henri 483. After the game they met at the Green Valley Barbecue Restaurant for dinner. A party followed at the home of Marc and Denise Delorme with 30 guests present.

* * *

Happy birthday to Kyle O'Connor who will be one year old on Nov. 18 from grandpa George and grandma Lucille.

Birthday wishes going out to Denise Lacombe Nov. 16; Steven Menard, Marc-Andre Miron, Alexandra O'Connell, Katrina Campeau, Nicholas Campeau, Nov. 19; Dominic Belair, November 20. Happy 47th wedding anniversary to Duncan and Alice Robinson of Green Valley from your children.

* * *

God bless and have a safe and happy week.



Broadcast 500

ESRG students pumped-up the financial volume of Radio Communautaire Cornwall-Alexandria on Nov. 3. ESRG Co-Presidents Marie-Josee Bergevin (left) and Julie Campeau gave a $500 cheque to president of the radio station, Etienne Saint-Aubin, who was joined by Jacqueline Fraser and Therese Whelan, members of the radio stations finance committee for the Alexandria region, and ESRG student council advisor Jean Villeneuve. The cheque was part of an agreement ESRG student council made two years ago to donate $1,000 to the community radio station. The student council has already given $500 in the past two years.

Staff photo — Andre Perrella

Business and Professional Directory

Accounting/Bookkeeping

M&
Malette & Associés/Partners
COMPTABLES AGRÉES / CHARTERED ACCOUNTANTS
Pierre Vaillancourt, c.a.
Jacques Malette, c.a.
Diane Tittley, c.a.
Pierre Vaillancourt, c.a.
Chantal Cyr, c.a.
Johanne Desparois, M.fisc.
Denis Laflèche, c.g.a.
Luke Robertson, c.a.
1420 Place Blair, Suite #700, Gloucester, Ontario, K1J 9L8, Tél: (613) 748-7315, Fax: (613) 747-7703
1, rue Principale, Suite #510, Hawkesbury, Ontario, K6A 1A1, Tél: (613) 632-0901, Fax: (613) 632-5359
C.P./PO 848, MacLeod Crescent, Alexandria, Ontario, K0C 1A0, Tél: (613) 525-3322, Fax: (613) 525-3337

Accounting/Bookkeeping

BDO DUNWOODY WARD MALLETTE
COMPTABLES AGREES
CHARTERED ACCOUNTANTS
ALEXANDRIA 525-1585
CORNWALL 932-8691
EMBRUN 443-5201
L'ACCENT EST SUR LE SERVICE
THE ACCENT IS ON SERVICE

Accounting

GCW Consulting
BOOKKEEPING
TAX RETURNS
Computer-Based, Dependable Services
Gerd Wiencke
RR 5, Alexandria
525-1062

Air Graphics

AIR-GRAPHICS INC.
SCREEN PRINTING
ENGRAVING
METAL PHOTO
SIGNS
Hazen Scott
Tel: (613) 347-1991
P.O. Box 80, North Lancaster, Ont. K0C 1Z0

Appliance Repair

PICHER
(Bruce & Randy)
Appliance Repairs
Parts/Service/Home Service
Alexandria & Area
525-3463, 525-4433
205 Dominion St. N.
NEW
QUALIFIED REFRIGERATION/ AIR CONDITIONING TECHNICIAN

Accounting/Bookkeeping

Deloitte & Touche
CHARTERED ACCOUNTANTS / MANAGEMENT CONSULTANTS
Hawkesbury
250 Main St. E., Suite 210
632-4178
Cornwall
100 Second St. W.
932-5421
Other national capital region offices...
Ottawa, Hull

Accounting/Bookkeeping

CRAIG
GAREAU
KEEN
DESPATIE
MARKELL
Chartered Accountants
CA
CORNWALL
310 Second Street West
Cornwall, Ontario K6J 1G9
Office (613) 932-3610
Fax (613) 938-3215
MORRISBURO
Fifth Street, Box 774
Morrisburg, Ontario K0C 1X0
Office (613) 543-2981
Fax (613) 543-4316

Antenna/Satellite Systems

ANTENNA AND SATELLITE SYSTEMS
Sales — Service — Installation
Quasar ENTERTAINMENT UNITS
Sales and Service
Panasonic Car Audio
Technic Stereo Systems
MIRON
Electronic Sales and Service
Green Valley 525-4007

Appliance Repairs

LAMP'S
APPLIANCE REPAIR
Parts & Home Service
•Refrigerator •Washer •Range
•Dryer •Dishwasher •Hot Water Tank
Also Low Prices on Reconditioned Appliances with Warranty
VISIT OUR SHOWROOM
RR 1, Alexandria (1/4 mile east of Fassifern on Locheil Rd.)
Rhéal Lampron — 525-4520

Business and Professional Directory

Barn Painting

BARN & ROOF PAINTING
By MARCEL LEROUX

Call 527-2192 (Maxville)
A QUALITY SPRAYER
Bidden ICI Paints

Construction Services

ROBERT ST. AMOUR EXCAVATION

Licensed for Septic Systems
Experience in Fencing, Basements & Driveways
•TRUCKING •BACKHOE 4×4
•BULLDOZER •SAND •GRAVEL
SCREENED TOPSOIL
R.R. #1, APPLE HILL, ONTARIO K0C 1B0
525-3368

Engine Repairs

LANCASTER SMALL ENGINE REPAIRS
Lawn & Garden Equipment
Chainsaws, Snowblowers, etc.
Last House on Oak St.
Prop. Allan Flaro
347-2610

A SPACE THIS SIZE CAN BE YOURS
13 WEEKS
$130

Specialty Shops

Kintra GIFT GALLERY
"Special Gifts for Special People"
•Local Art •Lamps •Lace & Linens
•Gunds •Jewellery •Cards
30% OFF on CHRISTMAS CARDS
WE PAY GST & PST IN NOV.
1 Mechanic St. E, Maxville
527-1195
We serve you in 4 languages

A SPACE THIS SIZE CAN BE YOURS
13 WEEKS
$130

Barristers/Solicitors

Garth Macdonald
Barrister & Solicitor
Practice limited to litigation
Civil Litigation Service
Hendin, Hendin, Casey & Lyon
50 O'Connor Street, Suite 726
Ottawa, Ontario K1P 6L2
Tel: (613) 563-4804
Telecopy: (613) 563-3878
Telex: 06-3691536

Construction Services

DANAHER CONSTRUCTION
Brian J. Danaher
Licensed General Carpenter
Home Building
Renovation and
Commercial
Construction
ONTARIO NEW HOME WARRANTY PROGRAM
613-347-7729

Farm Systems

G.&J. YELLE INC.
SALES & SERVICE
STABLING, FEEDING & MANURE SYSTEMS

•Butler & Ideal Equipment
•Agri-Vent Ventilation
•Victoria Bins
•Silo Superieur
•Cote - Evacuair
Crysler 987-5336

Transportation Services

Taylor Drive-U Service®
"Transportation Services"
- Dorval, Ottawa, Mirabel and return service
- Business transportation services
- 6 quality cars - 6 custom vans (8-passenger)
- 2 vans with lifts for wheelchairs

(613) 347-3033
RR #2, WILLIAMSTOWN, ONT. K0C 2J0

Carpets

FLOORING
CUSHION FLOOR
FLOOR TILES
CARPETING, ETC.
Armstrong floor fashion center
Tapis
RICHARD RANGER
Carpet Inc.
360 Main St. S. Alexandria 525-2836

Construction Services

Lin Scott Drainage Ltd.
BULLDOZING AND BACKHOE SERVICE
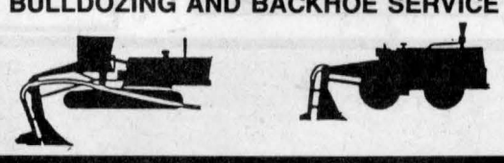
YOUR LOCAL CONTRACTOR
R.R. #4, ALEXANDRIA 525-1940

Insurance

A SPACE THIS SIZE CAN BE YOURS
13 WEEKS
$130

DENIS JOANETTE
•Oil furnace service and repairs
•Fast, efficient 24-hr. service
•Installation
525-4915

Video Service Water Treatment


VERTICAL BLINDS
Custom Made
Also carpeting, flooring, tiles, ceramics, wallpaper, draperies and much more Submanufacturer for *Vertican Blinds*
Tapis
RICHARD RANGER
Carpets Inc.
360 Main St. S. Alexandria 525-2836

Carpets

DISCOUNT CARPET SALES
938-0735
421 Fourth St. W.
Cornwall, Ont.
K6J 2S7
Art Buchanan

Construction Services

FRANKLIN
Home Building
Renovation
Contracting

Complete Interior & Exterior Renovations
Roofs, Siding, Windows and Doors
ONTARIO NEW HOME WARRANTY PROGRAM
Mallory Franklin
North Lancaster
347-7666

Insurance

MC DONELL LEVERT
INSURANCE BROKERS LIMITED
Commercial, Auto, Farm and Life Insurance
51 Main St. N.
Alexandria
525-1200

A SPACE THIS SIZE CAN BE YOURS
13 WEEKS
$130

Video Service Water Treatment

PSR audio-visual productions
VIDEO
•weddings
•special events
527-3002
Peter Rankin St-Elmo

REVOLUTIONARY
Non-electric water conditioner gives you soft water 24 hrs. a day, automatically
•Repairs to all major makes of water conditioners
•Free water analysis
•Also Distilled Water
MAURICE DEGUIRE Water Treatment
Alexandria 525-4319

Carpets

MULTI-DECOR
Your Home Interior Decorating Centre

Lynn Fournier, prop.
We carry a wide selection of
Richmond CARPET-TAPIS and Armstrong Flooring
Corner of Main and Hwy. 34 Vankleek Hill 678-3370

Construction Services

JOHN HAGEN CONSTRUCTION
•Home Building •Renovations & Additions
•Custom Planning
R-2000
ONTARIO NEW HOME WARRANTY PROGRAM
525-5508

Kitchens/Bathrooms

Professional Kitchen Designs
Call Mario Richer, 18 yrs exp. for personalized service
Kitchens & Bathrooms

Available in large assortment of wood products and melamine, country and modern style.
Alexandria Builder's Supplies Ltd. 580 Hwy. 34 Alexandria, Ont.
Home hardware building centre 525-3151 or 525-4681

Well Drilling

WELL DRILLING
SINCE 1956
Water Source
Heat Pumps
Pools & Whirlpool Spas
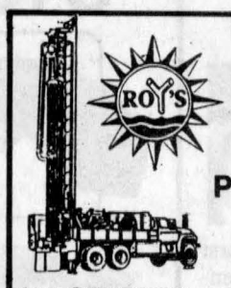
BioGuard Computerized Water Analysis
410 SEVENTH ST. W.
CORNWALL
Call Collect 933-0411

Clock Makers

R. BAIER
(613) 674-2046
Black Forest Clock Shop
MASTER CLOCK MAKER
Repair and Restoration of Fine Clocks and Antique Timepieces
QUALITY WATCH REPAIR
RR #1, Ste-Anne de Prescott, Ont. K0B 1M0

Construction

ROCH PEPIN
Construction - Renovations
Roofing - Gyproc, etc...
RR #2, Green Valley
Ontario K0C 1L0
525-3581

Chainsaws

STIHL
Chainsaws
Sales & Service
Trottier
Sales Centre
Hwy 34, South
Alexandria
525-1925

Land Surveyors

Ron M. Jason Surveying Ltd.
ONTARIO AND CANADA LAND SURVEYORS
Consulting Office
2 Kenyon Street West, Alexandria, Ontario K0C 1A0
Phone
(613) 525-2309
or toll free to Prescott 1-800-561-1905
Manager: Kenneth J. Ketchum, B.Sc., OLS
Hours: Thursday 9:00 a.m. - 12 noon

Wood-Heat

HAWKESBURY CHIMNEY SWEEPS
Professional cleaning, repairs, inspection & consulting services
FULLY INSURED
Call Edward McDonald
525-4022

A SPACE THIS SIZE CAN BE YOURS
13 WEEKS
$130

Construction Services

SAUVÉ CONSTRUCTION
Specializing in
pardging cement flooring
patios and steps
Also carpentry
hardwood floors
renovations and drywall
(613) 874-2785

A SPACE THIS SIZE CAN BE YOURS
13 WEEKS
$130

Craft Shops

Ken's Craft & Gift Shoppe
"Specializing in Wood Craft"
•Shelves, cabinets, tables
•Craft supplies, ribbon, lace
•Baskets, hats, wreaths, flowers
•WE PAY THE GST
ADULT & CHILDREN CRAFT WORKSHOP—2:00 p.m.
November 21, 22, Dec. 5,6,12 & 13, Sat. & Sunday
Wreaths, flower arrangements & designer running shoes!
WILLIAMSTOWN — 347-2337

Land Surveyors

HAZEN MELDRUM LIMITED
ONTARIO LAND SURVEYORS
Cornwall Office
Hazen Meldrum
N.S.L.S., O.L.S.
Tel: 932-8124
Winchester Office
W.J. Johnson
O.L.S.
Tel: 774-2414

Wood / Heat

MATERIAUX *Campi* INC.
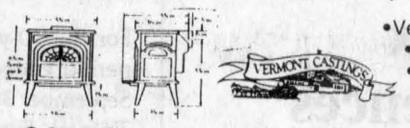
Sale — Services — Installation
•Vermont Castings
•Jotul •Regency
•Drolet •Osburn
•Elmira •BIS II
•Napoleon
•Campagnar
•Pellet stoves
Hours: Mon.-Wed. 8-5:30; Thurs.-Fri. 8-8; Sat. 8-3
(514) 373-9887
2555 boul Langlois
Valleyfield, Qué.

Construction Services

RENOVATIONS
COMPLETE
HOME RENOVATIONS
Cabinetmaking, General Carpentry, Ceramics, Jointing, Wallpapering, Painting, Vinyl eaves and more....
FREE ESTIMATES
Satisfaction Guaranteed
KEN OMA
525-2454

B.A. MacKinnon Construction
ADDITIONS • RENOVATIONS
HARDWOOD FLOORING
GENERAL CARPENTRY
Bus: 525-2835
Res: 525-2025

Custom Sawmilling

VOGEL CUSTOM SAWMILLING
Turn logs into valuable lumber
Certified to A-Grade Lumber


—SNOW REMOVAL—
RR #1, Williamstown 347-7158

Septic • Excavation

RENE GOULET EXCAVATION
GERALD CARRIERE PLUMBING

Septic Pumping/Installation
Plumbing - Sales, Service, Water Pumps
Cat Backhoe 4×4, Case 550 Dozer
Tandem Truck, Topsoil, Gravel, Sand
RENE (613) 525-3759 • GERALD (613) 525-1463
Green Valley, Ontario

Wood-Heat

SUNWORKS

YOUR SPECIALIST IN WOOD HEATING
STOVES—FURNACES—FIREPLACES
CHIMNEYS—LINERS—INSERTS—WINDOWS—WATER
GROUND SOURCE HEAT PUMPS
For Estimates Call Richard Kerr
1466 Hwy 34, Hawkesbury
(613) 632-0456
Res: Dalkeith 874-2293

Deathly fun during Canada Career week

ESRG News
by José Trottier



Another week has flown by; only 23 days of school until Christmas holidays. Last week went by especially fast as we had only four days of classes. I hope everybody enjoyed Friday off.

Nov. 2 to 6 was Canada Career Week at ESRG. Some teachers and students tried to create a fun atmosphere for the week by starting it off with a ''murder mystery'' contest in which all the students could participate.

The school examined a tableau scene of the murder at an assembly on Monday morning, then a clue was released on the PA each day as we tried to determine who killed the victim.

The suspects represented a wide range of careers: there was a baseball player, an architect, a forest ranger, an artist, a judge, a mathematician, a chef, a chemist, a comedian, and a musician, each of whom had a weapon which symbolized the trade or profession and which was capable of killing the victim.

After the week's clues, we found that the chef with the rolling pin was the culprit. Richard Rudolph 12B and Lyne Bedard 12E each won $40.

On Thursday, Nov. 5, the famous ESRG ''Café chantant'' presented their first show of the school year. It was a huge success as over 300 people gathered in the school cafetorium to listen to and watch the many talented students and teachers. Now the group is preparing its annual concert tour. Their first performance will take place on Friday, Nov. 20 at the Aultsville Hall in Cornwall with two performances for elementary schools in the Cornwall area.

Then on Friday, Nov. 27, it will be performing at the Glen Robertson Primary School. That evening the show will be presented to the community at large again at the official opening of the centre culturel, ''Les Trois P'tits Points.''

Another performance is scheduled for December 1 at Ecole Elda-Rouleau. What a busy schedule. Keep up the great work; you guys sound wonderful.

Also from Nov. 5, the Red Cross Society appreciate the support of everyone of the 308 people who gave their time and effort at the blood donor clinic; you can be sure it was very much appreciated. Over 277 units of blood were given.

For the past few weeks now a ''Milk Energy'' scratch 'n win contest has been running in the cafetorium. Every time a student or teacher purchases a milk product, besides eating healthier he or she is eligible to win instant prizes. Good luck and remember: ''Milk does a body good!''

''L'équipe d'impro'' represented ESRG in a tournament in Hawkesbury on Tuesday, Nov. 3. Mme. Bourdeau's team lost out in the first match to the Hawkesbury team but it won the second against Casselman. Keep up the good work.

This year's March break will be quite a learning experience for several ESRG students as they will be visiting Spain and Morocco. Each year our géographie teacher, Mr. Lessard, organizes trips to different parts of Europe. I can tell you from experience it is a wonderful opportunity to learn about our world. What an excellent way to highlight a school year, don't you think? If anyone is interested in joining the group contact Mr. Lessard for more information.

The Animation pastorale group at ESRG has invited Gilles Saint-Hillaire to perform in the school cafetorium on Thursday, Nov. 26, at 8 p.m. Tickets cost $8 for adults, $5 for students, and children will be admitted free.

I would like to congratulate the novice and junior basketball teams for their wins. The novices won 30 to 10 against ES la Citadelle and the juniors won 39 to 13. I shouldn't forget to mention the great effort our senior girls gave although they lost 42 to 37. Better luck next time.

That's all the news for this week as I leave you with this thought:

Wisdom is not finally tested by the schools,
Wisdom cannot be pass'd from one having it to another not having it,
Wisdom is of the soul, is not suscep tible of proof, is its own proof.

—Whitman

Glen Nevis Echoes enjoy lively music

Glen Norman
by Audry Cober
525-1266



Members of the Glen Nevis Echoes met at the Davidson Moore Lodge last Wednesday. After the business meeting they were entertained by Gerald McGillis who played his violin accompanied at the keyboard by Pat Hauser. Rosemary Jardin also played some of her favorite tunes on the organ.

Everyone enjoyed the lively music and the tasty luncheon that followed. The next meeting will be held on Thursday, Dec. 10 instead of Wednesday. Please note the change of day.

* * *

Our deepest sympathy is extended to Anna McBean from the Glen Nevis Echoes, on the death of her dear mother AnnaBelle MacDonald.

* * *

I have been asked by Alex Fraser, a representative of the Glengarry Genealogical Society, for the preservation and promotion of local history, to acquaint my readers with the knowledge, that there are four new books besides previous publications available on the history of Glengarry. Anyone seeking further information please contact Mr. Fraser at 347-2362.

Historical sign broken by wind

St. Elmo
by W. MacKinnon
527-2348



John and Margaret Billinghurst returned home last week after an enjoyable three-week holiday in Florida.

* * *

Mary de Haas enjoyed a five-day visit with former neighbors Tony and Trudy Linders in Ashburn, Ontario.

* * *

On Saturday, Nov. 14, Hugh Fisher visited with Ted and June Herriman, Williamsburg, Ont., and on Sunday, Nov. 15 with his nephew Brian Fisher in Orleans, Ont.

* * *

The high-velocity winds on Thursday night and Friday tossed around materials of the light variety at St. Elmo and broke off an historical sign at the old Congregational Church building.

* * *

Visiting this past weekend with Mrs. D. N. MacRae were Marion (MacRae) Thompson and her husband James of Toronto and Marion's sons Christopher and Andrew of Montreal.

Finch to get six residences

A non-profit housing group in Finch has received approval to go ahead with plans to develop six rental homes under the federal-provincial housing program.

The announcement was made today by Elmer MacKay, Minister responsible for Canada Mortgage and Housing Corporation (CMHC) and Ontario Housing Minister Evelyn Gigantes.

Finch and District Seniors Housing Corporation will develop six homes for senior citizens in Finch.

Through the program, municipal, private and co-operative sponsor groups provide affordable housing in their communities. People eligible for this housing include low-income families, senior citizens, single persons as well as people with special needs who are able to live independently.

Cornwall, Rockland, Hawkesbury, Alexandria...
OUI... ALEXANDRIA!!!
ATTENTION! ATTENTION!
Amateurs de Patrick Norman!
Saviez-vous que Patrick Norman présentera un spectacle de Nöel? Vous avez la chance d'y assister!
Le Centre culturel Les trois p'tits points...
présente
PATRICK NORMAN
5 décembre 1992 à 20h
Salle Bonnie Glen
Membres: 15$
Non-membres: 18$
Les billets se vendent rapidement, alors réservez les votres des maintenant!
Pour de plus amples renseignements ou réservations, téléphonez au 525-3393



ADAMS COMPUTER
Invest In A Learning Experience
Upgrading Performed on Present Systems
*Internal CD ROM—$270
*Windows Packages—$40
For Service and Quality Products
936-8357
41-tf

FALL CLEANUP
time to get your carpets & upholstery spruced up with
STEAM POWER CLEAN
Commercial and Residential
Carpet and Upholstery Cleaning
3-Cushion Couch & Chair ..... only $60
Industrial Truck Units for Power—No Shampoo
No Sticky Residue — FREE DEODORIZING
We do cars, trucks & boats
4 rooms only $79 Residential Only Finished Basement Excluded
Also Available—Dupont Teflon Carpet Protection
SATISFACTION GUARANTEED
Call Collect 47-4c
Steve Cousens 538-2213 Moose Creek

JUST IN TIME FOR
CHRISTMAS
OAKLEY SUNGLASSES
Official Sunglasses of the WORLD CHAMPIONS BLUE JAYS
Good Selection of FROG SKINS, BLADES AND M-FRAMES IN STOCK
For that Special Someone Who Has Everything
ALEXANDRIA OPTICAL
"Where care and service make the difference"
•Ample Parking •Nous sommes bilingue
HOURS: Mon. to Fri. 9-5:30; Sat. 9 to noon
Lochiel St. W., Alexandria 525-4340
47-1c

DON'T BANK ON YOUR BANK FOR THE BEST RETURNS.
For the 10-year period ended September 30, 1992, Trimark Fund investors earned 17.8%
Latest 1, 3 & 5 year performance to September 30, 1992: 27.3%, 9.4%, and 8.3% respectively.
TRIMARK FUND
INVEST YOUR SAVINGS WHERE THEY'LL REALLY GROW.
TRIMARK MUTUAL FUNDS
WE MANAGE. TO OUTPERFORM.
All returns, audited by Ernst & Young, Chartered Accountants, are historical annual compounded total rates of return and reflect changes in unit value and distributions reinvested. They do not take into account sales charges or administrative fees payable by unitholders which would have reduced returns. Past performance does not guarantee future results. Your unit value and investment returns will fluctuate. Important information about any mutual fund is contained in its simplified prospectus. Read your prospectus carefully before investing. You can obtain one from:
PHIL HALE
Brightside Financial Services
504 Pitt Street, Cornwall
938-7782
46-tf
Designed by Trimark Investment Management Inc.



BIG DISCOUNTS**
LOW RATES AS LOW AS 6.9%**
NO PAYMENTS TILL MARCH 1993**
WE OFFER ALL THIS & GREAT SERVICE TOO
'92 323 $9,250 -$1265 discount** $7,985*
'92 PROTEGÉ $12,425 -$1,865 discount** $10,560*
'93 MX3 $13,995 -$1000 discount* $12,995*
'93 MX6 $19,375 -$2,290 discount** $17,085*
'93 626 $17,395 -$2,005 discount** $15,390*
'93 B2200 $9,995 -$1520 discount* $8,475*
'93 CAB PLUS $13,595 -$1,900 discount** $11,695*
'93 4x4 $14,340 -$1,845 discount** $12,495*
*Not exactly as illustrated — plus freight, P.D.I. and all applicable taxes. **See dealer for details. Qualified buyers. Expires November 30, 1992.
WITH DEALS LIKE THESE SPRING IS HERE NOW!
The way to Mazda is...
HAWKESBURY MAZDA
959 McGill St., Hawkesbury
632-4125
DOUG KEGO JACQUES-YVES PARISIEN CLAUDE LALONDE FRANCOIS PICHE MARIO ROY