Inside

Tables turned on Manor volunteers — page 6

Frank piles up the points in Scotland — page 17

Where's the place to be this weekend? — page 9

The Glengarry News

VOL. 98 No. 21 ALEXANDRIA, ONTARIO, WEDNESDAY, May 24, 1989 Single Copy 45¢

Truckers picket local GTL plant

Strikers protest cutbacks in rates

GTL Group's 340 brokered tractor-trailer drivers have called a strike to oppose cutbacks in rates paid to them by the company.

A handful of brokers have been supporting the company-wide strike, demonstrating outside the Alexandria office since Monday, blockading the entrance to GTL's two buildings with tractors and carrying placards. GTL locations in cities such as Montreal, Ottawa, Toronto and Cornwall are also affected. Non-broker salaried drivers are not involved.

Outside the office, several motorists sounded their horns as they passed GTL, in support of a placard requesting a ''honk'' in support of the strike.

Broker Marcel Lalonde, a resident of Green Valley, said the brokers have been operating without a contract since December. Negotiations to strike a new one-year contract began last fall, but changes made by GTL on Feb. 6 of this year made reaching an agreement almost impossible, he said.

The drivers claim GTL has lowered pickup and delivery fees paid to drivers, stopped paying insurance and now charge drivers five per cent of their gross salary to cover the cost of insurance, and are implementing a ''by the book'' standard mileage schedule.

The brokers are not on strike to get more money than last year; they are only looking to maintain what they received before Feb. 6.

Prior to Feb. 6, they claim, the company paid $55 to drivers for picking up loads and $55 for dropping them off. This rate has decreased to $35 each for pickup and delivery.

Drivers are also unhappy that a four-cent-a-mile increase on mileage rates, from 85 cents to 89 cents, was absorbed when the company stopped paying the drivers' insurance. They are actually making 84 cents a mile now, said broker Richard Viau.

Mr. Lalonde, Mr. Viau and another driver, Yvan Blais, told *The Glengarry News* on Monday, these changes have resulted in substantial financial losses to the drivers. They claim some drivers may lose their trucks and that about 60 drivers have already left GTL because of the changes.

The drivers cited the example that GTL now considers the Montreal-Toronto run to be a distance of 350 miles, regardless of whether drivers actually travel further, said Mr. Lalonde. Most trips to Toronto, claimed Mr. Blais, are closer to 380 miles, so drivers are travelling 30 miles that are not paid by GTL. The cutback translates into an approximately $65 loss on a Montreal-Toronto return trip.

With most drivers doing at least three runs a week, the total monthly loss can hit about $800, they said.



A handful of GTL brokered drivers demonstrated outside the Alexandria office yesterday morning, as part of the company-wide strike, called Saturday night. Staff photo—Lesley Cadham

But attempts to reach several GTL executives Tuesday, including President Gilles Lefebvre, Vice-President and General Manager Roy MacKay and Vice President of Development Paul Poirier, were unsuccessful. Union President Ron Deraiche was also unavailable for comment.

The brokers, represented by the United Food and Commercial Workers International Union Local 2050, voted to strike on Saturday and the strike officially began at midnight on Sunday. The strikers will wait until they are called back into negotiations.

''None of us is very happy about it. I guess when you don't have a choice . . .,'' said Mr. Lalonde.

Local driver survives collision

An RR1, Alexandria man escaped with minor injuries when the truck he was driving collided with an eastbound passenger train, Sunday morning.

Gilbert Paquette, 23, is recuperating at home after being released from Ottawa General Hospital on Monday. He sustained a cut above his eye and a scratch on his nose while his vehicle, a 1988 Nissan pickup truck, was demolished.

Mr. Paquette told *The News* yesterday (Tuesday), the accident occurred when he was on his way to church in Alexandria. He said he didn't see the train until it was too late, and tried to brake to avoid the collision, which occurred at the railway crossing at the township road between lots 25 and 26, Conc. 2, Lochiel township.

He saw the train hit the corner of the truck and remembers finding himself in the vehicle in the ditch. He also recalls removing his seatbelt and getting out of the truck, but doesn't remember anything after that.

Mr. Paquette's neighbors, Claude Massie, wife Lucie Massie and their two children were about three-quarters of a mile behind Mr. Paquette and arrived at the scene to find him on his hands and knees on the ground, and ''full of blood,'' said Mrs. Massie, yesterday. The truck, she said, was upright.

Mr. Massie drove Mr. Paquette to Glengarry Memorial Hospital, which later transferred the victim to Ottawa. Mr. Paquette was kept overnight for observation and released Monday.

Merchants, clergy at odds over Good Friday opening issue

By Lesley Cadham
***News* editor**

The sanctity of Good Friday will be tested when Alexandria town council meets next week to consider public input to decide whether it will allow local stores to stay open on the holy day.

A roomful of businesspeople and clergy attended a public meeting on May 16, held to allow council to gauge public opinion on whether stores should remain open on future Good Fridays.

The meeting was calm for the most part, marred only slightly by a minor dispute between Chamber of Commerce Treasurer Gilles Paradis and Councillor Archie McDougall.

The idea of opening stores on Good Friday was brought to council by Councillor Claude Poirier, who said he was speaking on behalf of the business community. Local proprietors want to keep their businesses open on Good Friday, he said.

But while many of the people attending the meeting were there to favor the plan, three members of the clergy and a parish council spokesman made it clear they feel it would do more harm than good.

Though they raised the simple fact that Good Friday is a holy day — bearing more importance than even Christmas — some also said they believed that the family unit could be threatened if members were drawn away to work on that day. Quality of life was also cited as a potential victim of Good Friday store openings.

Attending were Sacred Heart Church's Father Roger Desrosiers, Church on the Hill's Rev. Colin MacDonald and Rev. Karen Hincke of St. Colomba Presbyterian Church.

Council to vote on issue May 30

Rev. Hincke of St. Colomba Presbyterian Church in Kirkhill said, in an interview yesterday (Tuesday) ''Our understanding of Good Friday is that it is a continuous thing: It begins with Holy Week the previous Sunday, but particularly with the Thursday before. The idea of shopping and then dropping everything for a service doesn't make it with us. It's a day of prayer . . . far more important than Christmas.''

Councillor Mike Boisvenue, who during the meeting suggested leaving the option to store owners, drew a reply from Church on the Hill minister Rev. Colin MacDonald that Good Friday would only be the tip of the iceberg.

''If we follow that reason, you'll find someone who wants to stay open on some other holiday, like Canada Day. Statutory holidays in general are in place for a reason.

''And we all know the reason for Good Friday. If people go to church on Easter Sunday, they will have missed half of the Easter story, because Easter starts on Maundy Thursday, not on Sunday. It's like a fairy tale: You have to hear the whole story,'' he said.

And people would not be free to go to church during the day if they were working, he said.

Rene Meloche, spokesperson for the Sacred Heart Church parish council told the audience, ''It's going to be a sad day when we start to put business and money above God.''

Mr. Meloche said, in an interview last Friday, that the parish council had decided that opening businesses on Good Friday would make it seem like any other business day. And it's not, he said.

But local businesspeople said they are concerned that potential Alexandria shoppers travel the short distance to Quebec, where stores remain open on Good Friday and close the following Monday. This means money which could have come to local stores, was spent in the neighboring province.

Roch Major, proprietor of Lalonde's Furniture, agrees. He will open on Good Friday if the plan receives approval. He also said his employees, one full- time and two part-time, favor working on Good

(Continued on page 3)

Officials slam Liberal budget

By Anne Kukhta
***News* reporter**

The latest Ontario budget has been a disappointment, Glengarry's member in the legislature said yesterday.

''I'm quite disappointed in that there are fairly substantial tax increases and yet we're still running an annual budget at a deficit of $600 million,'' said MPP Noble Villeneuve said.

This budget is especially hard to swallow, he said, coupled with the recent federal budget that had many cutbacks, particularly in education grants, forcing school boards and municipalities to hike taxes.

''Directly or indirectly,'' he said, ''the government is forcing a particularly high tax increase.''

Alexandria Mayor J.P. Touchette agreed Friday: The taxpayers of Glengarry are going to get hit three ways — by the federal and provincial

(Continued on page 2)

Fair invites all to its 100th birthday

Locals can bask in the warmth of good old-fashioned hospitality at the Kenyon Agricultural Society's centennial Maxville Fair this weekend.

KAS members garbed in period costumes will greet visitors, weaving an illusion that they are stepping into the past: A feeling that even the faint hum of the midway could perhaps fail to dispel.

The fair will be held from May 26-28.

The fantasy will continue with Saturday's theme parade of The Way it Was, to be highlighted by vintage machinery. This will be the first parade held at the fair, to the KAS's knowledge.

Old-fashioned domestic exhibits and livestock shows that have been the fair's staple will take their usual prominence, interspaced with the fair queen contest and music from Creedence Clearwater Revival clones Green River, on Friday; the official fair opening by Ontario Minister of Agriculture and Food Jack Riddell and a demolition derby on Saturday, and highland dancing and a fashion show on Sunday.

Further details are available on page 8 of this issue of *The News*.

Kindergarten cut-backs draw little opposition

By Pauline Ashton
***News* correspondent**

Parents of kindergarten-aged children in Glengarry seem to have a ''wait and see'' attitude to the SD&G County School board's recent slashing of a full day kindergarten to a half day program for next September.

Few attended the school board meeting in Cornwall last week when parents from the city and the west end of the United Counties blasted trustees for lopping off the French language one-half day of kindergarten instruction.

''I think the parents of children attending Lancaster elementary school should know that their very popular music program is going down the drain along with the French half-day kindergarten,'' an official from that school told *The Glengarry News*.

The Lancaster music program was taught by the French teacher who will now have to handle French programs in other schools and won't have time for the music instruction.

Elizabeth MacGillivray, who has a child in half-day kindergarten at Laggan elementary, says she thought the full-day kindergarten with half French and Half English instruction was ''a waste of money and would be cancelled as soon as money for education got tight again.

''I don't think it matters one way or another whether our children get some French in kindergarten,'' Mrs. MacGillivray said. ''Studies done in Ottawa have shown that children who have the French core work in Grades 1 and up — do just as well whether they have had any French in kindergarten or not.''

She saw the full day kindergarten as a ''baby sitting service for mothers who work — not a necessity for education.'' Mrs. MacGillivray chose half days for her child even though the full day was offered at Laggan school.

Colleen Fincham of Dalkeith said her daughter ''is having a wonderful time in kindergarten at Laggan and I really hate to see the half day of French dropped because everyone seems so gung-ho these days for bilingualism.''

But Mrs. Fincham said she feels taht French in kindergarten is very nice and the children have fun learning. ''I'm sure that with core French in the early grades and with the immersion programs offered, most kids can pick up the language quickly enough even if they don't have the advantage of kindergarten French instruction.''

Kent MacSweyn, Laggan school principal said there had been ''a couple of parents who wanted the full day kindergarten continued — but not a large number of parents have complained to me about dropping the half day of French.''

Laggan got a full day kindergarten program three years ago — one of the last elementary schools in Glengarry to implement the program.

At present rural elementary schools do not have immersion programs — they have core French programs star-

(Continued on page 7)

News story cited as cause of mistrial in conspiracy case

A mistrial was declared by Cornwall District Judge Jean Forget Thursday, after it was determined that a front page story in *The Glengarry News* could have prejudiced jurors hearing the trial of Richard Pizzardi, a Glen Robertson man charged with conspiracy to robbery.

Judge Jean Forget of Cornwall District Court ruled that a front-page story in the May 17, 1989 issue of *The News*, ''Robbery suspect to be tried this week'' may have prejudiced the jury in the trial of Mr. Richard Pizzardi, charged with conspiracy to commit robbery. The trial began May 15 and was scheduled for completion on Friday (May 19).

The article brought forth information about a preliminary hearing for Mr. Pizzardi, 38, charged in connection with the 1982 robbery of a Hawkesbury jewelry store. Mr. Pizzardi was on trial in Cornwall for a charge of conspiracy in connection with the May 20, 1988, robbery of the home of Carleton Rickerd, also of Glen Robertson.

It was the inclusion of the pending charge, coupled with the likelihood that jurors for Mr. Pizzardi's trial would read *The Glengarry News*, that lead the judge to declare a mistrial, Cornwall Court Reporter Denise Lortie, said Tuesday on behalf of Judge Forget.

The judge feared this information may have biased the jury, one of whom, according to defense lawyer Lawrence Greenspon, lives in Alexandria.

Crown attorney Murray MacDonald explained Tuesday that the article might have given the jurors information that had not come out during the trial.

There will be a hearing in Cornwall to determine whether the case will be dismissed or moved to another jurisdiction. The date of this hearing has not been set.

The OPP are conducting an internal investigation to determine if there was any ''impropriety'' by police in releasing information to the press, Detective Sergeant Carson Fougere of the OPP Criminal Investigation Unit in Long Sault, said Tuesday. He is conducting the investigation and said there is automatically an investigation when a mistrial has been declared.

Alexandria Copy Cup

What's my name?

Alexandria Non-Profit Housing Corp. has come up with a novel way to determine a name for its new building, ''born'' in September of 1988. The corporation is sponsoring a ''Name the building'' contest in which the winner will receive $25 in lottery tickets, and take part in the official ribbon cutting ceremony. All entries should be sent to Alexandria Non-Profit Housing, P.O. Box 309, Alexandria, Ont. K0C 1A0, by Friday, June 2, when a winner will be announced.

* * *

There were many winners of many prizes at the recent Alexandria and District Chamber of Commerce Trade show, but lucky **Arran McPherson,** daughter of **Mr. and Mrs. David McPherson** of 8 MacLeod Crescent, Alexandria, won the microwave oven with ticket number 1195. The oven draw was sponsored by the Chamber.

* * *

The annual meeting of the Glengarry Memorial Hospital Auxiliary will take place in the hospital cafeteria on Wednesday, May 31 at 8 p.m.

* * *

On Mother's Day May 14, thanks to Pierre Roy Florist, **Hilda Brunet** of the Glengarry Memorial Hospital Auxiliary presented a red carnation to each of the 'mothers' in the Continuing Care section of the hospital.

* * *

St. Finnan's Catholic Women's League held its election of officers and they were installed after the 8 a.m. mass on Sunday, May 21 by **Rev. Bernard Cameron,** rector of St. Finnan's Cathedral. Some 50 members attended the mass in a body. The slate of officers for 1989-90 is past president, **Jean Shago,** president **Elsie MacLean;** president elect or first vice, **Rhea Collette;** Secretary, **Marjorie Johnson;** Treasurer, **Isobel M. McDonald;** Convenors: **Joann McDonell, Sandra MacDonald, Ann MacPhee, Gertrude McDonald and Dorothy Savage.** Congratulations to all officers and members.

Card party held

The Ladies Auxiliary Branch 423 Royal Canadian Legion held its euchre party on Wednesday, May 17 in the clubrooms at 8 p.m. The convenors were **Mel Leduc, Pearl MacRae and Mary Main.**

Winners: Ladies' high — **Annie MacLeod;** Ladies' low — **Dora Golden.** Men's high — **Scot MacLeod;** men's low — **Gerald MacGillis;** skunks — **Mel Leduc, Janet MacMillan.** Door prize — **Isobel Cameron McDonald;** 50/50 draw — **Dianne Giroux, Edwin McDonald** and **Annie MacLeod.**

A tasty lunch was served. The final euchre party of the season will be held on Wednesday, May 31 in the clubrooms at 8 p.m.

The fall euchre parties will resume in September.

* * *

Remember the Glengarry Branch of the Heart and Stroke Foundation will hold its annual meeting Wednesday, May 24 in the Alexander Hall at 7:30 p.m. A blood pressure clinic will take place before the meeting from 6:30-7:30. All are welcome.

* * *

The monthly meeting of the ladies auxiliary of the Royal Canadian Legion, Branch 423 was held in the clubrooms on Wednesday, May 10.

Installation of officers was held, with Comrade **Harry Main,** Legion president presiding. Acting Sergeant-at-Arms **Bob Miller** escorted the officers to be installed, who were: Sergeant-at-Arms — **Mary Main;** Sports Officer — **Mary Main;** Secretary — **Joan MacDonald;** Treasurer — **Helen Kaufmann;** Executive — **Dora Aubin, Lucille Lafontaine;** Vice-president — **Pearl McRae, Mary Fulton;** Past President — **Melvina Leduc;** President — **Eileen McNaughton.**

The next meeting will be held June 14, with refreshments at noon, meeting at 2 p.m.

* * *

The winners in the Alexandria Save the Train Committee schoolchildren's art contest will be named this Saturday. Mayor **Jean-Paul Touchette** will award the prizes at a ceremony beginning at 10:30 a.m. at the Alexandria train station.

More than 350 artworks from seven area schools were entered in the contest, which required elementary school students to illustrate the theme, ''Trains, Yesterday, Today and Tomorrow.''

Officials slam Grit budget

(Continued from page 1)

governments and the school boards. ''Guess who's going to get hit in the wallet?'' he wondered.

But MPP John Cleary dissented.

He said the budget accommodates increased funding for social services, road upkeep, the environment — in particular, for sewers and water systems, which are especially important in this rural area — and education.

Mr. Cleary maintained, ''I think this budget reflects what the people want.''

But this is certainly not the budget wanted by the local business community and by those who have salaries to pay, *The Glengarry News* learned during polls, taken since the document was released. Among the thorns is the abolition of employee-paid medicare premiums and the equalization of commercial and industrial taxes paid to the separate and public school boards.

Under the budget, separate schools will get an ''equitable'' share of commercial and industrial taxes, to be phased in over the next six years. Currently, taxes paid by private industries not stipulating that the money be given to the separate board, go to the public system. Also, large companies, such as Domtar, owned by more than one person, automatically pay public school taxes.

Joe Gunn, the chairman of the SD&G County Board of Education, said Friday that this equalization is ''going to be devastating to us. It's probably too early to discuss full implications . . . (but) my understanding is that there are only 14 boards in the province that are going to be hurt and naturally we're one of them.''

''We just cut a successful full-day kindergarten program that we had for 15 years,'' he added. ''We can't maintain the programs that we've got with the decreased grants we've been receiving,'' let alone with another budget cut.

Roy Julien, business administrator and treasurer of the SD&G Roman Catholic School Board, said his board is only in a slightly rosier position because of its increase in tax revenue outlined in the budget.

''It makes it easier for us to compete with the public board here,'' he said Friday. ''Where we had a problem competing with the public school board on the provincial level, it's not going to help us.''

The budget's replacement of medicare payments by the Employer Health Levy, meaning employers will now pay for the benefit, will also cost both school boards. Mr. Gunn said the public board will pay $4,048,541 more in OHIP payments and Mr. Julien estimates the separate school will pay another $300,000.

Mr. Cleary said school boards will be compensated with funding increases, including $194 million in operating grants available to schools over the next five years as of September of 1990 and another $60 million in capital funding for technological updating. He said the government has also extended a school construction and renovation grant — set last year at $900 million to be distributed over three years — to $1.2 billion over four years.

But Mr. Gunn remained skeptical.

The government said it would compensate with grants, he said, but ''the government hasn't told us the truth in five years.''

He added, ''This is one time I hope I'll be proven wrong.''

Sheila Olson, president of the Alexandria and District Chamber of Commerce, shares Mr. Gunn's negative view of the budget, focusing on the new Employer Health Levy.

''I don't think employers are going to like it,'' she said Friday. ''It's going to mean more bookwork, more forms to hand in. So it's not only the financial end, it's the extra work.''

She said the levy will be more of a liabilty on small businesses, especially in areas like Alexandria where they are prominent. Unlike big business, which ''already take care of their employees' benefits,'' most smaller businesses haven't been paying OHIP.

SD&G Warden Stewart Hart, also reeve of Osnabruck, sided with the resounding negativism.

''I don't think it's (the budget) going to do us any good,'' he said Monday. Instead, it will just add to the municipalities' burden.

''All you have to do is look at the newspapers and see the number of municipalities that had to put their budget up,'' partially because of government cutbacks, he said. ''I guess we're going to really have to tighten our belts even more.

Super Specials at
Your Family Care Pharmacy

NEW STORE HOURS!
MONDAY THRU FRIDAY
9 a.m. to 9 p.m.
SATURDAY
9 a.m. to 6 p.m.
* AND NOW *
OPEN SUNDAY
10 a.m. to 5 p.m.

Free delivery*
*conditions apply

36-1c

GLENGARRY PHARMACY
Safwat Milad Pharmacy Ltd.
14 Main St. N. Alexandria
525-3882

ROXANNE'S FITNESS

Why suffer from those miserable bathing suit Blues???

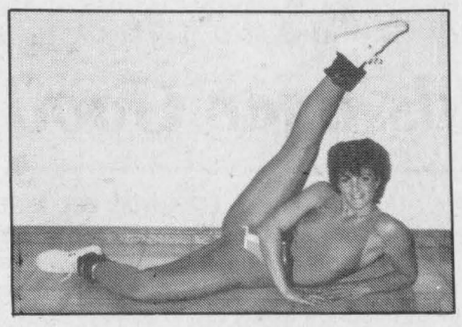

The sooner you begin, the faster you'll see those improvements you've been dreaming about. Concentrate on those trouble spots and the rest will take care of itself!!!

HERE'S PROOF...

I've been exercising with Roxanne twice a week. I have lost 23 lbs. and 15½ inches without even dieting!!!
Brigitte Beauclair Poirier

I've been exercising with Roxanne once a week for 6 weeks, already I have lost 8 lbs. and got rid of 8¾ inches without dieting.
Francine Lalonde

Exercising twice a week for 5 weeks I lost 9 lbs. and 7 inches. I feel so much more energetic. The best part is I got rid of all my back pains.
Lucie Menard

Congratulations Ladies!!!

REGISTRATION & FIRST CLASS

Alexandria G.D. High School (park at the back near tennis courts, use back entrance) **gym #3**
Tuesday, May 30, 7 to 8 p.m. - Tone & Slim Down
Thursday, June 1, 7 to – 8 p.m. - Tone & Slim Down

North Lancaster, Ste. Therese School (5 weeks only)
Monday, May 29, 7 to 8 p.m. - Tone & Slim Down
Wednesday, May 31, 7 to 8 p.m. - Tone & Slim Down

ALEXANDRIA - 10 Classes for 25.00
Twice a week for $40.00
NORTH LANCASTER - (5-week session only)
5 classes for 12.50, Twice a week for 25.00

Why not take at least one hour a week to make yourself look & feel better???

Any questions, please call Roxanne Lauzon - 525-5165, 347-7344

•Certified National Fitness Instructor •Certified Ontario Aerobics Instructor •Qualified Fitness consultant •Certified in pre-postnatal fitness •Certified IDEA (international dance exercise association.

21-1c

ROPER OUTDOOR POWER EQUIPMENT ... America's Choice
SPECIAL OFFER!



Best deal of the season on new Roper lawn tractors

Used Lawn Tractors
1—MF 10 hp with mower
1—Ford 14 hp with mower and blower
1—Bolens 6 hp with mower
1—Columbia 16 hp with mower and blower
1—Bolens 7 hp with mower and blower
1—Bolens 11 hp with mower
1—MF 8 hp with mower

MENARD FARM SUPPLIES
Green Valley 525-2190

PRIEST'S MILL

a salute to Summer '89!

Every year since we first opened our courtyard terrace in the spring of 1981 we have made it a traditional event to salute the summer season with a big festive evening during the week following the Victoria Day weekend.

We are planning this years events to be as special as ever.

Opening Celebrations begin Thursday Evening, May 25th Rain or Shine!

We invite you to arrive early and take advantage of evening dinner specials available in any of the dining areas.

Live entertainment will begin in the Gristmill Pub at 7:00 P.M. with "The Glengarry Strathesby & Reel Society" and "New Vintage", a jazz and fusion trio.

As well as the dinner menus that are available, party selections will include our usual Thursday night Mexican dishes. Lobster and strawberry items will be also featured:

Lobster salad $8.95
Baby boiled lobster 11.95
Lobster Thermador 14.95
Strawberry Romanov 3.95
Strawberry Jubilee 3.95

A selection of "munchies" will be available all evening.

For those unable to join us on this special opening evening, celebrations will continue through the weekend with dinner and tall, cool refreshing patio specials and enjoyable music for all to enjoy.

To a great summer of '89!
Enjoy!

Mill Square & Main Reservations
Alexandria, Ontario (613) 525-4131

SKY-HI DRIVE-IN RADIO SOUND ALEXANDRIA
A Great Double Bill
FRI.- SUN. MAY 26 - 28

Meet the two toughest cops in town.
One's just a little smarter than the other.
JAMES BELUSHI
K-9

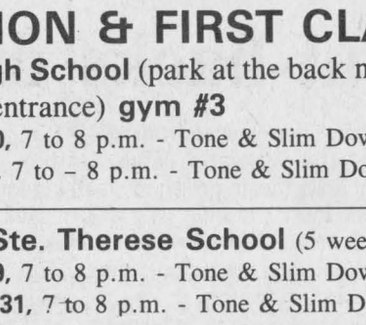

PARENTAL GUIDANCE ADVISED

ALSO

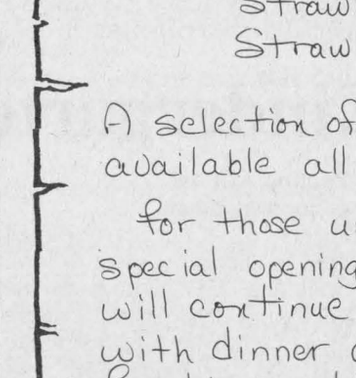

CHEVY CHASE
America's favorite multiple personality is back!
Fletch Lives

Lancaster Township

Council briefs

The regular meeting of Lancaster Township council was held at the office in North Lancaster on Wednesday, May 17. The following are items dealt with by council.

Sewer one step closer

The Ontario Municipal Board (OMB) has given the go-ahead for the engineering plan of the Green Valley sewers project, Clerk/Treasurer Mike Samson said Monday.

Mr. Samson said Green Valley is now only a step away from getting its first sewer system; currently residents rely on septic tanks. The project has been in the works since 1984.

Lancaster Township is awaiting a reply as to whether the Ministry of Environment (MOE) will award an approximately $2 million grant for the work. Some funding for preliminary engineering has already been advanced by MOE.

Mr. Samson estimates the system should be in place next year.

Bainsville may be extended

The hamlet of Bainsville may be extended to the south.

Council endorsed a request for a subdivision by Bainsville's Walter Williams.

Mr. Williams applied for severance of his 40-acre property, which is adjacent to Bainsville and has hired M.S. Thompson & Associates to divide the land into 53 lots.

If the subdivision receives approval, it will join Bainsville.

The request will now await approval by the Ministry of Municipal Affairs, Ministry of Environment and the Ministry of Agriculture and Food, Clerk/Treasurer Mike Samson said.

Agriculture zone severance refused

A Cornwall man's severance request was refused because his land is part of an agriculture resource zone.

Emmanuel Larocque, originally from North Lancaster, requested a severance for his four-acre property near the Quebec border. He had hoped to sell the lots.

But council refused because land in the agricultural resource zone cannot be severed under Lancaster Township's Official Plan, said Clerk/Treasurer Mike Samson.

Memorial park to be christened

Lancaster Reeve Charles Sangster will cut the ribbon to christen the Bainsville Women's Institute's Memorial Park this Saturday (May 27) at 1:30 p.m.

The half-acre park is commemorating the Women's Institute's 60th anniversary and is in memory of deceased members, as well as being a contribution to the community.

Located at the junction of the Bainsville sideroad and Hwy. 2, the park boasts a couple of picnic tables and waste receptacles, as well as a Welcome to Bainsville sign and another Memorial Park sign.

The welcome sign is the first sign of its kind in the hamlet, the land was donated by, and will be maintained by Lancaster Township. The signs and picnic tables were built by the Raisin River Conservation Authority last winter.

In addition to Mr. Sangster, the institute has invited all other council members, MP Don Boudria, SD&G Warden Stewart Hart, and representatives from the Raisin River Conservation Authority.

Deja vu over severance request

Lancaster Township council may have had a feeling of deja vu at its May 17 meeting when a land severance it had approved over a year ago reappeared for approval.

Edward and Sandra Ruttenberg of Alexandria applied for a land severance at the end of 1987. It was approved by council and Mrs. Ruttenberg said Saturday it was awaiting approval from the land division committee council when Hwy. 34, where the property is located, was widened.

Mrs. Ruttenberg explained that because the widening required 30 ft. of their property, the severence application was delayed for over a year. And a year is the limit of approval on a severance, so they had to reapply.

Council again gave its approval.

Pipe major's wildest dreams did not include opening for British rock star

By Lesley Cadham
News editor

Unlike many professional musicians, Colin MacLellan never dreamed about being the opening act for a mega rock star.

Even when a fellow piper called to spill the news that Mr. MacLellan — pipe major of the Glengarry Pipe Band — and five other pipers had been selected to open for Rod Stewart, he didn't consider it "a big thing."

No big thing? Sure. Like Glengarry musicians are invited to mingle with Rod Stewart and his band everyday.

"A jazz musician — Jack Coghill — called me. He said he had an offer for us to open for Rod Stewart on the 10th and he thought he'd get the six of us together and see if we could do it. The last time we had played together was a year ago.

"It never really struck me as being big, but it was really neat meeting him (Rod Stewart)," said the pipe major.

And though he knew who Rod Stewart was — being a fellow native Scot — he admitted he doesn't listen to that sort of music.

His first tip that he was embarking on something that was not normally band, comprised of some members of the now defunct Dunvegan Pipe Band of Ottawa, had not practised together prior to the concert and upon arriving at the auditorium, had barely decided what they were going to play. But everything went like clockwork.

Even the fans who flanked the stage not five feet away, likely hoping "Tonight's the night" they would make eye contact with the rock star, encouraged the pipe band with their shrieks of approval.

But the on-stage time — about 45 minutes in all — was not the only highlight of the evening.

Prior to their performance and at half-time, the pipers rubbed elbows with members of the band.

"It was almost unreal being behind the scenes. Being behind the stage was unusual in itself. His (Rod Stewart's) band was milling around and talking to us. They were a really friendly group," said Mr. MacLellan.

But the sought-after main attraction, Mr. Stewart, did not mingle so freely.

In a conference room, the pipe band, media types, youths who had won a contest to meet the star and some handicapped fans, talked and waited for Rod Stewart.

"It was quite funny because the guy promoting the tour had everybody rehearsing to clap when he (Rod) came into the room. He called him 'Mr. Stewart' . . . his band called him 'the singer' . . . I think everybody would have clapped anyway."

But the moment everyone had long-awaited was rather disappointing, said the pipe major. Mr. Stewart only made a brief appearance and did not greet the kilted men who were to open his show.

part of a Glengarrians' routine came when he told his Glengarry District High School piping class about the gig. They were pretty excited about the matter, he said in an interview last Thursday, the day after the concert.

But he wasn't nervous, even when he and fellow pipers, garbed in MacLeod of Harris tartan kilts, stepped out on the stage at Lansdowne Park under the watchful eye of 10,000 Stewart fans.

"It's strangest because it's so far away from what we're used to doing — playing for small audiences — and this was different. It was a new experience and I guess you could say we were honored," said Pipe Major MacLellan, who frequently leads the Glengarry Pipe Band during local events and competes at various highland games throughout North America and in Scotland.

The group, even has a shot at opening for the world-renowned musician in the new Dome Stadium in Toronto this summer. The members, Mr. MacLellan and Ottawa area musicians Jack Coghill, Scott MacAulay, Brian Williamson, Robert Crabtree and Ed Bush, are just waiting to hear from Mr. Stewart's manager.

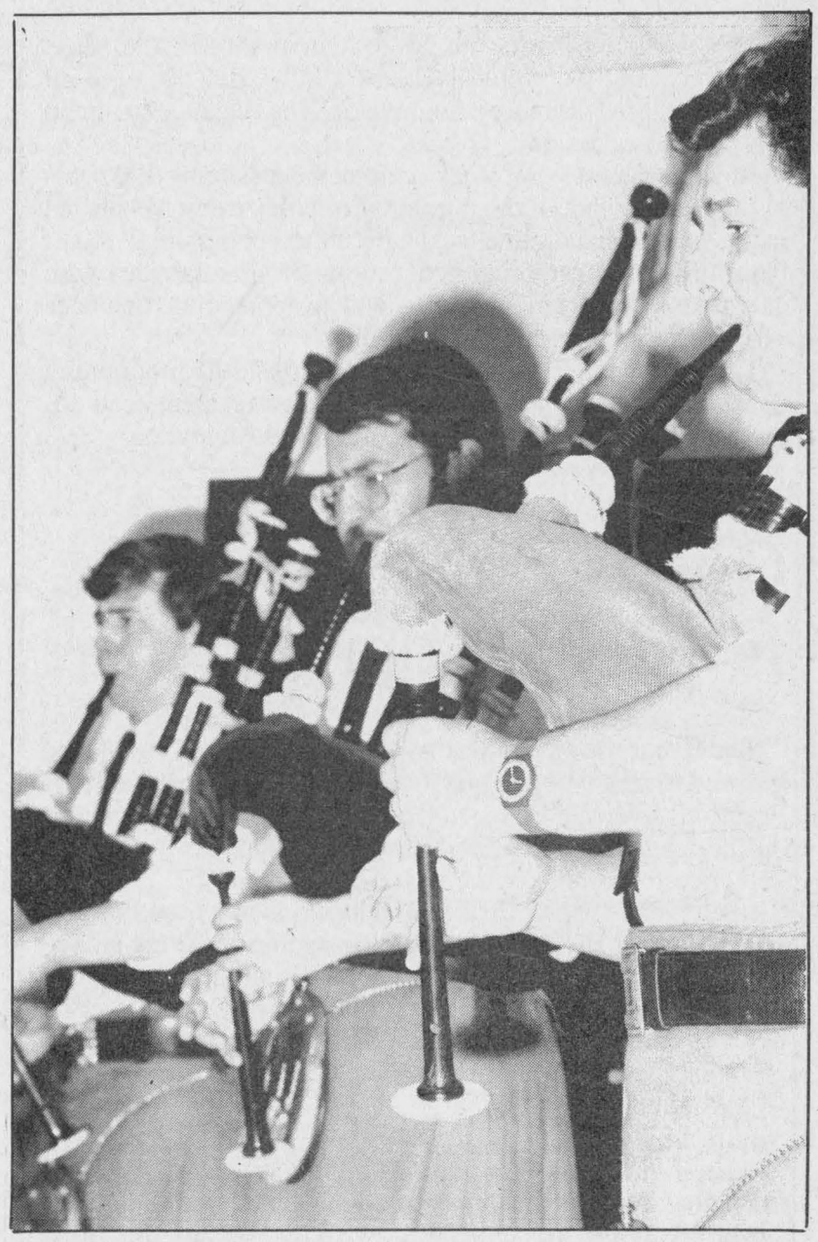

Glengarry Pipe Band Pipe Major Colin MacLellan brought the band into the spotlight at the Glengarry School of Piping and Drumming annual recital last Wednesday. Two weeks earlier, Pipe Major MacLellan was under another spotlight, with five fellow pipers, opening for British rock star Rod Stewart in Ottawa.

Staff photo — Lesley Cadham

Mr. MacLellan admits that the "I was kind of disappointed because I remember him when he used to go to soccer matches in Scotland . . . But maybe he didn't know who we were. Plus, he was just about to go on and do the show," rationalized Colin, who arrived in Canada from Scotland about 12 years ago.

Was he as charismatic as one night imagine?

"He is when he's performing. It must be hard for those big stars: When we saw him behind stage, he was totally different. He was casual. His dressing room door kept opening and closing and we could see champagne and girls, just like you'd imagine."

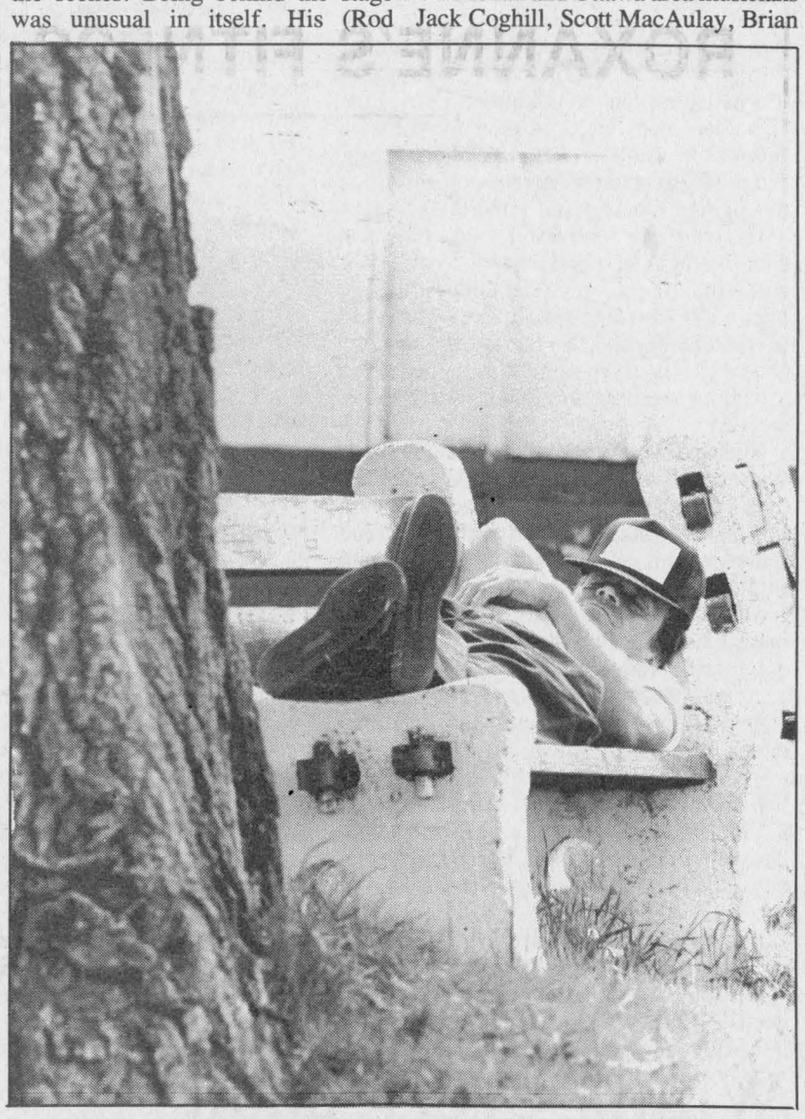

Lazy, hazy days

Victoria Day weekend's warm weather was condusive to snoozes in the park, as evidenced by Alexandrian Duncan MacDonald, caught by a *Glengarry News* camera.

Dr. Abbey dies at age 68

Long-time Lancaster area veterinarian Dr. Harold Kemball Abbey died suddenly May 17, 1989, after 40 years of active-practice. He was 68 years old.

Dr. Abbey who was widly known and respected for his veterinary work — was also active in his community and an avid sportsman. Always interested in the welfare of the village, Dr. Abbey served as reeve of Lancaster in 1951 and 1954, and as councillor in 1956, 1970 and 1971. His wife Jeanette shared his community interest and is a current Lancaster Village councillor — as a past reeve.

As a young man after setting up his veterinary practice in Lancaster in 1949, Dr. Abbey played ball for local teams. He was also an avid curler and golfer. A founding member of Lancaster Curling Club, Dr. Abbey and his wife celebrated their 10th anniversary of attending the Silver Broom Curling competition last April.

Born in Kaslow, B.C., on a farm in the Fraser Valley, Dr. Abbey graduated with honors from the Ontario Veterinary College, University of Toronto, in 1947. He practiced for a year in Kingston before moving to Lancaster in 1949. Dr. Abbey died May 17th on his 42nd wedding anniversary. He was buried May 20, on the 40th anniversary of his graduation from veterinary college.

Surviving besides his wife Jeanette, at home in Lancaster, are two sons and two daughters: Frank and his wife Annemarie of Aurora, Ont., Kevin and Sharon, both of Toronto, and Dianne (Mrs. Andrew Crosbie) of Hamilton.

Also surviving are two brothers, Dr. Ken R. Abbey and Roy Abbey both of Edmonton, Alberta. His brother Ken Abbey, also a veterinarian, practiced for a number of years in Avonmore, Ont.

The funeral was held May 20, 1989, from McArthur Bros., & MacNeil Funeral Home in Lancaster, to St. Joseph's Church, Lancaster. Funeral mass was conducted by Father D. B. McDougall.

Man treated, released following collision

An Alexandria man was treated for sore ribs and released from Glengarry Memorial Hospital following a collision between a motorcycle and car Tuesday morning.

Paul Duval, 26, of 86 Lochiel Street, was eastbound on Lochiel Street, driving a 1965 Harley Davidson motorcycle, when it collided with a 1988 Chrysler sedan southbound on Bishop Street at the intersection.

The driver of the Chrysler, 40 year-old Maurice Seguin of RR5, Alexandria, was charged with failure to yield.

Break-in

A Bell Canada telephone was the only item thieves lifted from the lifeguard room at the Alexandria Island Park over the weekend. Alexandria police say the break-in could have taken place any time between Friday and Tuesday morning.

Minor injuries

A Williamstown area man escaped injury when his car rolled in a ditch on the 8th concession road near the Glen Roy road early Sunday morning.

Randall Emberg, 18, was eastbound in a 1983 Toyota Corolla station wagon around 12:50 a.m. The vehicle went out of control and rolled into the south ditch, sustaining moderate damage.

Police briefs

R.I.D.E.

Lancaster OPP stopped 70 vehicles and laid one charge of impaired driving from two R.I.D.E. checkpoints over the weekend.

OPP were stationed on Hwy. 2 in Glen Walter on Friday (May 20), and charged one driver with impaired driving. They also suspended two drivers' licences for 12 hours.

On Monday, the R.I.D.E. unit was again stationed on Hwy. 2 in Glen Walter and imposed two 12-hour drivers' licence suspensions.

On Sunday, a regular patrol vehicle netted one charge of impaired driving and two 12-hour suspensions.

Court report

The following cases were dealt with by Judge Reginald Levesque in Alexandria Provincial Court on May 18.

Stop sign fiasco halted

An Alexandria man was fined $150 after pleading guilty to removing a stop sign from the corner of Elgin and Dominion streets.

On May 5, Alexandria Police caught Paul Duval, 20, walking away with the sign, and charged him with public mischief.

Mr.Duval has three months to pay the fine.

Sylvain Lacombe, 26, was also charged in connection with the incident. He will appear in court on June 8.

Swearer fined $250

A 33-year-old Lancaster man has been fined $250 for causing a disturbance by using profane language.

Barry Gunn was charged at the Impala Motel and Restaurant in South Lancaster on May 9.

He has two prior convictions for mischief.

Minimum fine for impaired driver

A Green Valley man pleaded guilty to driving with a blood-alcohol level exceeding the legal limit, was fined $500 and is prohibited from driving a motor vehicle for one year.

Henri Brabant, 68, was charged by Lancaster OPP on May 14 in Kenyon Township.

Groups at odds over Good Friday opening

(Continued from page 1)

Friday and receiving the Monday off in exchange.

Mr. Major said he would likely close his store for two hours, perhaps from 3-5 p.m., while employees go to church.

According to several businesspeople, that is how it was prior to 1972. Business opened on Good Friday, and closed for a couple of hours while employees took in a holy day service. Most proprietors said rekindling this tradition would be welcomed.

But with regard to threatening the family unit by opening on the holy day, Mr. Major said he believes families could spend a more enjoyable Easter weekend together if employees worked on the Friday and were off on the Monday, giving them two consecutive days off.

La Boite aux Jouets owner Carol Larocque disagreed with Mr. Major's point of view.

She believes the point — that Good Friday is a religious holiday — is being missed. Families should be spending Good Friday together, not the Monday after Easter.

Mrs. Larocque, who does not plan to open her store even if council approves the plan, also said she doesn't believe opening the stores on Good Friday will keep shoppers in town.

"How come they go (to shop in Cornwall, Montreal and Ottawa) on Friday nights? We're open," she asked.

Further agreement that shoppers will shop outside of Alexandria even if the stores remain open, came from an employee of a local business. She preferred to remain anonymous, and said that if Good Friday did become a regular business day for Alexandria stores, she would be prepared to work in exchange for a Monday off.

But Gail Abrams, proprietor of Paddy's and Chamber of Commerce member said that she did excellent business when she stayed open last Good Friday. Her store is permitted to remain open because it carries antiques.

"I tried it and did a booming business. If I hadn't been open, where would these people have gone?" she asked.

Stedman's owner Ray Lefebvre said he would open if given permission, and would likely give employees time off to attend church. But employees would be required to come into work.

Mr. Lefebvre, who employs about 12 full-time and part-time staff, said he questions the legal aspects of asking employees to work on the holy day, even if the town renders it legal for stores to remain open.

Another major store owner who would not miss out on Good Friday shoppers is Michel Ouellette of the IGA. Fridays are traditionally the grocery store's biggest day for revenues. In addition, closing for one day and re-opening for one more day before closing on Sunday, means spoilage of perishable foods, such as meat.

Alexandria Councillor Bruno Lalonde told *The Glengarry News*, he'd be glad to close on Good Friday. But his is a convenience store and he has to contend with competition from other local seven-day-a-week milk stores. He added, he doesn't know how he'll vote next Tuesday (May 30), when council makes its decision.

Reeve John Cormier also said he hasn't decided whether he wants to cast a vote in favor of Good Friday openings.

Councillor Archie McDougall has made it clear that he is vehemently opposed to the plan.

Other councillors could not be reached for comment, Friday.

Happy Birthday to the Maxville Fair

This weekend marks the 100th anniversary of the Maxville Fair, and we would be remiss if we did not urge all of our readers within a reasonable driving distance to attend this special occasion.

Anyone who saw last week's supplement saluting 100 years of the fair is aware of the important role this event has played in the development of the local agricultural community. Apart from this it has provided generations of Glengarrians with entertainment and amusement — and an appropriate first taste of carefree springtime in the county.

There are few 100-year-old institutions still functioning so well anywhere in the county. The least residents can do, by attending, is wish this one a happy birthday.

Good Friday opening is only an option

The debate in Alexanria over whether stores should be allowed to remain open on Good Friday has come to a head. Emotions over the issue surfaced at last week's town council meeting, as both sides of the issue were determined to convince town fathers their cause was right.

Realistically, however, arguments opposing Good Friday openings, largely led by Councillor Archie McDougall, are likely to prove academic. It appears as though the majority of council will elect to approve the openings. That's good news for the merchants pushing for the decision, but it will obviously leave a great many local Christians disappointed — and angry.

Still, in the end, council has little choice. The separation of church and state is a pillar of a democratic society, and municipal governments must be cognizant of that fac Decisions involving the expenditure of tax dollars for road building and other hard services cannot be subject to the forces from the pulpit.

Too, lobbying efforts against Good Friday openings began far too late. Since November, Councillor Claude Poirier has been spearheading the effort by merchants, and part of that effort was reflected in his election campaign and comments as then president of the Chamber of Commerce. Churches and other interest groups have had plenty of time to organize an effective lobby against Mr. Poirier's goal. The lack of apparent concern only served to convince some members of council to believe Good Friday openings would be accepted without opposition.

And certainly, the fact that many town stores were open on Good Fridays prior to 1973, when the province passed new laws governing holiday weekends, provides council with a clear precedent it cannot ignore.

Practical considerations aside, however, there remains some serious concerns regarding store openings on Good Friday that are common to both government and church interests. And these should be resolved before the town makes a decision.

Councillors should be aware of whether employees, for instance, will be forced to report to work on Good Friday, even if it overrides that worker's religious or family beliefs. Council has a moral mandate to protect the human rights of its constituents and the church is obligated to guard against the exploitation of their congregations and the undermining of its teachings.

This alone is reason for both sides to come together in the spirit of co-operation, preferably before council draws up the appropriate bylaw governing Good Friday openings. But there are others. The Sunday shopping debate has yet to raise its head in Alexandria, but when it does, it would be beneficial for all parties concerned to have the appropriate liaison and channels of communication in place to avoid any emotional and potentially divisive confrontation. In short, all parties should learn from the Good Friday debate.

Finally, it should be remembered that a simple resolution of council does not a business bonanza make. Merchants want to open because they are trying to operate beside competition which endorses Good Friday openings — Quebec. Anyone who disagrees does not have to patronize a store operating on Good Friday, nor are merchants compelled by this resolution to open. An option is merely provided, an option that was foisted upon municipalities to handle by the province, which was only too pleased to get rid of such a political hot potato.

Given the emotions which came to the surface at last week's meeting, in fact, a distant provincial government, for the sake of community harmony, may be a more constructive whipping boy.

THE GLENGARRY NEWS

Kevin E. Macdonald
President

Lesley Cadham
Editor

Joe Banks
Publisher

Lindsay Cameron
Advertising Manager

Published Wednesdays by The Glengarry News Limited at 3 Main St. S. Alexandria, Ontario K0C 1A0. Address all correspondence to Post Office Box 10, Alexandria, Ontario K0C 1A0.

Telephone (613) 525-2020 or 525-3271

Second Class Mail Registration Number 1302

Subscription Rates: $18 per year within 40 miles of Alexandria; $22 per year in Canada beyond 40 miles and in centres with door-to-door postal delivery; $65 per year outside Canada.

Single Copy 45 cents

Member of the Audit Bureau of Circulation, the Canadian Community Newspapers Association, the Ontario Community Newspapers Association, the Ontario Press Council and the Glengarry News Press Council.

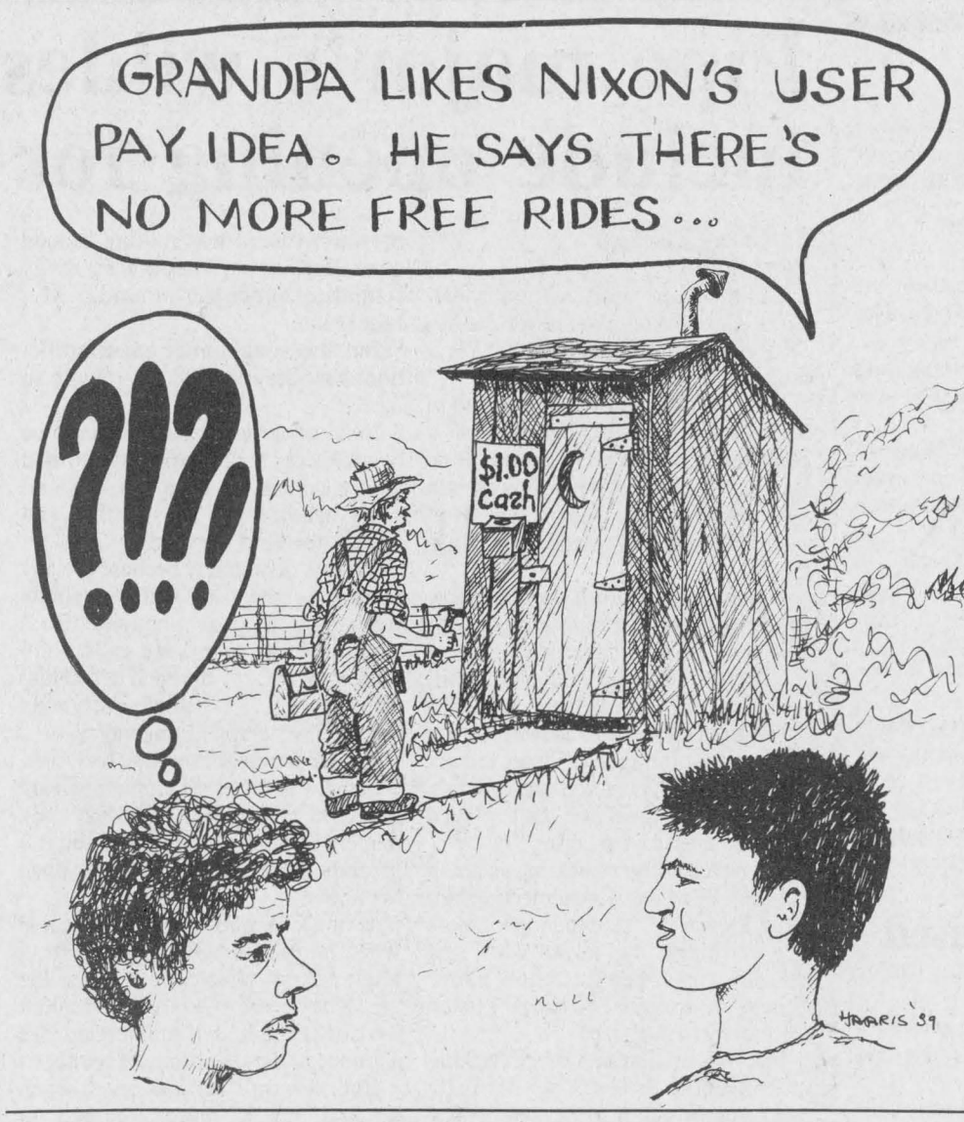

Messenger from the past brings picture of T.O. today

AFTER THOUGHTS
Joe Banks

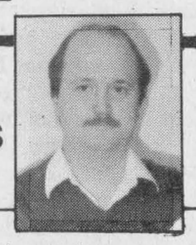

Proof that the lifestyle gap between rural and urban areas is widening appeared at my front door this past Victoria Day weekend.

It arrived in the form of an old friend, my best man in fact, a fellow I hadn't seen in seven or so years. An Ottawa native, he'd moved to Toronto a few years back after toiling away as a community newspaper journalist in small communities all over the Canadian map. He'd worked for me as a reporter in Almonte, Ontario, but had leapfrogged to other rural communities throughout Ontario and Alberta.

He made the transition from life as a suburb brat in west-end Ottawa, to the country, with no problems. The Ottawa Valley, after all, is known to any Ottawan who cared to venture beyond the limits of Kanata or Orleans. His easygoing attitude made him a popular reporter and editor wherever he worked.

Financial and other considerations finally drew him to Toronto. A single father, he took up residence in a high-rise apartment in Ajax, a bedroom town of the big city, and settled into his new life working for Southam Publications as an assistant editor. Small town life, so much a part of his career till then, became a distant memory amidst the commuting and fast-pace of the city.

As we reflected on the changes in our lives since we'd last met, he continuously harped on the impersonal, selfish and ignorant ways of the people inhabiting his work place. I had my own opinions about Toronto because I, too, had long been a rural dweller who has seen the massive disparities between that city and country communities, especially in this area of Ontario.

But I was still surprised at what he had to say.

He told me about the co-worker who needled him about heading out to the ''sticks'' of Eastern Ontario, sincerely wondering why anyone would want to live ''out there.'' Other fellow workers couldn't understand his fondness of Ottawa and Montreal. Those Torontonian insecurities about other Canadian cities must be true: After a discussion one day in which my friend extolled the virtues of that Quebec city, a fellow worker practically got defensive — ''What's so great about Montreal?'' Then he made a racist remark about it being full of ''nothing but a bunch of screaming Frenchmen.''

He described the incredulity with which they regard his child — ''isn't it expensive?'' — the word ''it'' referring to a 2½ year-old-girl. He notes the proliferation of the DINK (Double Income No Kids) there and even a growing hatred toward children and their ways. His boss prefers in fact to drive about town in his Mercedes with his prize-winning afghan hound sitting bolt upright in the backseat, so trained to avoid dirtying the leather upholstery. ''He's our baby,'' the grinning boss brags incessantly.

He says they're bored at coffee break when he tries to tell them an amusing story about his daughter. But he has given way to more popular discourses about the best deals from the Last Minute Club, tire cleaning compounds, real estate values and the best juice bar in the neighborhood. When they retire to the nearest yuppie watering hole at 5, they shake their collective heads at the fellow on his way to pick up his daughter at day-care. What a life, they droll on, what an utter waste of time. Kids, they say.

The tales he told were so outrageous, I thought I was living on another planet. At one point I even asked if these were human beings we were talking about, or some robots built to handle the tedious shuffling of paper so much a part of work life in the office towers of downtown Toronto.

Obviously, the pace, priorities and value of life had become so different than what most of us rural souls are accustomed to, it won't be long before we won't be able to communicate with city dwellers. It's happened already: Ask any farmer what exactly ''tofu'' is anyway?

Hey, give it a rest, Toronto.

Within every adult beats the heart of a child

LIFE WORTH LIVING
Rev. Gordon C. Smyth

Jean de Gerson (1363-1429) lived in a time of exceptional unrest and turmoil in Europe. For a while, it looked as if the two major creations of the Middle Ages, the Holy Roman Church and the Holy Roman Empire, would be shattered. Upon individuals like this French theologian, chancellor of the University of Paris as well as a leader for reformation in the church, fell the task of finding a healing for ''the Great Schism.''

In 1409, the Council of Pisa was called to settle the controversy occasioned by the migration of the two popes to Avignon. Summoned by the cardinals, the rival popes refused to appear and the Council deposed them, elevating Alexander V to the papal see. The contending parties refused to yield to the authority of the Council and the schism lasted another 30 years.

Meanwhile, the Council of Constance (1414-1418) was summoned with the chief purpose of putting an end to the disruption of Christendom that the Council of Pisa had only accentuated. Jean de Gerson attended and played a significant part in the deliberations.

Thereafter, weary of the conflicts of the times, Jean de Gerson sought rest for the remainder of his days, within the sanctuary of a monastery. There, we are informed, he preferred the friendship of children. For instance, he would take them to the chapel altar in order that they might raise their voices in prayer, ''Heavenly Father, have mercy on your poor servant, Jean de Gerson.''

There are times when we, too, grow tired of adult company. There is within us something of the heart of a child, something that time tends to smother, but which usually continues to thirst for the fountain of childhood.

Unfortunate is the grown-up who no longer seeks this refreshment. The record says that, calling to him a child, Jesus put him in the midst of the disciples. He said, ''Unless you turn and become like children, you will not enter the kingdom of heaven'' (Matthew 18:2-4).

Authors of sermons, books and articles advocating inclusive language for God, seem to relish repeating the story of the little girl who wrote, ''Dear God, are boys better than girls? I know you are one, but try to be fair.'' This is hitting below the belt.

(Continued on page 5)

Obsolete's cemetery

THAT'S LIFE
Lesley Cadham



It was waste management at its finest.

Rows and rows of tables, heaped with everything and anything that had, for its owner, outlived its usefulness: an old paring knife, vintage plastic dishes and a well-used hairbrush and mirror set.

Beyond the smaller paraphernalia hulked old dressers, mattresses, armchairs and an occasional large kitchen appliance. This was a cemetery for the unwanted, the obsolete, the rejected.

Where else could the scrupulous shopper find a lawnmower that doesn't mow, an electric knife without blades, or a badly disfigured porcelain cherub purchased for only 25 cents at a five-and-dime in 1961, now on sale for 50 cents?

Or a monopoly game whose money had long since been sucked up by the Electrolux, a doll with no arms, or a bicycle with no handlebars?

Why, where waste management is found in its purest form: At a garage sale.

As singles clubs link unbetrothed men and women, good old-fashioned garage sales connect the owner of a Barbie doll's torso with the owner of her arms, legs and head. There is truth to the addage, one person's trash is another's treasure.

It was a beautiful spring morning when I finally mustered the courage to open my storage closet and look inside. I'd feared the unknown which lurked in its darkest corners, for months, lying awake at night and staring at the door. I knew that under the mounds of old clothes, behind the forgotten cross- country skis, within the countless cardboard boxes lurked the product of years of ''just in cases.''

''I'd better keep the lid to the lost roasting pan, just in case I lose the lid to my new pan,'' I'd told a friend when I packed it into a box to move it to my new home a few years back. ''And that broken picture frame. Keep it. Just in case I have the time to fix it. Someday. And don't throw away those old jelly jars. I'll need something to bottle jelly, just in case I ever make some. ''

A week later, 132 ''just in cases'' were priced and waiting for the right buyer. And much to my surprise, buyers there were.

The lid to the roasting pan, part of an old plastic soap dish, a slightly rumpled and dogearred poster of a koala bear and several other mismatched items — all sold within a few hours.

You know what stayed? An electric carving knife, used less than a dozen times and in perfect operating condition. Only $3.

Go figure.

Demo derby in aisles

WORD SKETCH
Sybil Carello



Like many Europeans, my parents shopped daily for the freshest available produce. I have no recollection of them every buying anything in bulk other than grapes, watermelon, and chestnuts — three things my father — master gardener though he was — could never coax up out of the unyielding Northern Ontario soil.

By osmosis, I inherited this prudent, sensible small-quantity-fresh-produce marketing style. Today, unless I'm completely out of staples, I try to avoid double-decker shopping carts, preferring instead, handbaskets delicately slung over my wrist.

That's not to say I'm out of touch with agricultural technology. I *know* there are string beans out there that remain crisp and bright green even after they've been boiled at temperatures high enough to melt lead. And I've bitten into apples which have been programmed to skip the decomposition stage altogether. (I find them occasionally in my compost heap — hard as golf balls but amazingly, STILL red. Science: Wow. Who can keep up?

No, my aim is not fresh produce; that's almost become a thing of my parent's past. No, I'm just against VERY LARGE shopping carts driven by inexperienced, discourteous — sometimes tanked — shoppers. Anyone who's ever been rear-ended by one of these giant metal food carriers travelling at demolition derby speeds will agree: There should be *some* regulations governing the design and operation of these popular motorless vehicles.

For openers, the carts shouldn't be any bigger than a dune buggy. Like a purse, a big cart just begs to be filled up with stuff you don't need.

Secondly, these carts should be constructed out of body-friendly material — might I suggest rubber? — something that won't sever a main artery when it smashes heedlessly and viciously into your jugular as you are bent over trying to pick up a 50-pound bag of dog chow, the result being that you very often end up bleeding to death all over the cookie aisle.

And let's face it, *some* speeds should be observed. Carts shouldn't fly by in a colorful blur; but neither should they pour around the corner like contact cement.

As well, there should be some time limits placed on how long a body attached to a giant cart can block a section of the aisle. I believe in reading labels too, but I draw the line on carbon dating.

Last, there should be a load limit. Anyone struggling to push leaning, near-toppling towers of heavenly hash ice cream, cartons of frozen pepperoni pizzas, chocolate chip cookies, caramel popcorn, economy jars of marshmallow spread and other body-unfriendly foods too numerous to mention should grapple with this very important question: When was the last time you got on *any* scale and didn't bury the needle?

Letters

SD&G Board of Education made $9 mistake

To the editor:

To save taxpayers an average of $9 annually, the Stormont, Dundas and Glengarry Board of Education has cancelled a popular French half-day senior kindergarten program.

Effective in September, for the first time in a decade, the quality of education of 600 five-year-old children will be cut. They will get only a half-day kindergarten program in English and some basic French.

Chopping the program will reduce the average tax increase from $122 to $113 this year and free some classroom space.

The $9 savings will buy milk in my house for about four days. It won't even buy a 12-pack of beer.

The board decision comes less than two weeks after Premier David Peterson announced the province will start supporting full-day senior kindergarten.

While the premier marches in one direction, the school board goes in the other. Eventually they will get together, but in the meantime our children will suffer.

Three of my older children benefited from the full-day kindergarten program. It gave them a strong boost into the regular 60-minute French program in later grades.

It was a small concession to the fact there is no early immersion French between grades 1 and 6 in schools outside Cornwall.

Now the question of equal opportunity of all children is back on the agenda. Now the expensive option of immersion in rural grade schools is a priority.

I can understand the school board's frustration with inadequate provincial funding.

But I don't think my youngest daughter and hundreds of others should pay the price.

If you agree, phone your local trustee and get in touch with the school committee at your local school.

Perhaps we can still turn this decision around.

Bert Hill,
Winchester

Good Friday: rest, don't shop

To the editor:

I am writing to express my deep concern over the possibility that retail stores in Alexandria may be allowed to be open on Good Fridays.

Good Friday is, of course, one of the holiest days of the Christian year. It is more than any other statutory holiday. Good Friday is an integral part of a whole; without it, the whole message of Easter Sunday loses its meaning. It would be like reading a story to a child, and saying only that "they lived happily ever after." After what? The joy of Easter Sunday can only be truly experienced in the wake of the agony of Good Friday. To allow retail sales in Alexandria on such a day, amongst other things, lessens the importance of Good Friday.

I feel for those businesspeople who want retail opening on Good Friday. Still, I cannot agree with their arguments, one of which is that Alexandria businesses are being bled dry because Quebec is open on that day.

People from our area do shop in Quebec on Good Friday, but they also do so all the rest of the year. Glengarrians shop in Montreal because of good roads that offer easy access to a market that is larger, thus offering better prices and selection that Glengarry's population base simply cannot support.

I question why the choice of opening day should be Good Friday. There are other statutory holidays that could be as easily used such as Victoria Day or Labor Day. Surely these would be more appropriate days of opening than Good Friday!

Our local town councillors have been put between a rock and a hard place by the provincial government by being forced to make this decision on their own. I know that our councillors have only the best interest of our community at heart. I suggest that the setting aside of Good Friday as a day of rest and meditation is, in fact, in the best interest of the town, rather than being a day of "business as usual." After all, Jesus Christ gave His life for us on Good Friday; the least we could do would be to set aside 24 hours in honor and in thanksgiving.

Colin MacDonald (Rev.)
Alexandria

Within every adult there is a child

(Continued from page 4)

The words are those of a child. However the thought is that of an adult.

Who thinks that God is masculine or, for that matter, human? Neither as a student in college nor as a parish minister for approximately 35 years was such a view ever set before me or such a subject ever presented to me.

God did and continues to, reveal himself best of all in the person of Jesus Christ who eliminated sexist concepts. He taught us to regard God as "Our Father." His revelation is inclusive. Little ones should not be made propaganda figures.

The characteristics of a child that are vital to the Christian life include its remarkable capacity to ask questions. We have stopped maturing, if we stop seeking fuller insights about our lives and the universe.

There is also a child's sense of wonder. Alas, as one grows older this "world" becomes remote. More's the pity. Novelist and essayist Gilbert K. Chesterton (1874-1936), who for years wrestled hard with scepticism, was child-like, not childish, when he observed, "Mysticism makes men sane; mere logic drives them mad."

If, then, we "turn and become like children," emulating their inquisitiveness and sense of wonder or accepted mystery, "whatever way the winds do blow, our hearts will be glad to have it so." For our lives are in the care of a Father God, and ours the peace that surpasses knowledge.

Dr. Gordon C. Smyth is a writer and a United Church minister who resides at 112 Beckwith St. East, Perth, Ont. K7H 1C7.

Creg Quay

An Adult Community

OPEN HOUSE

Saturday, June 3 and Sunday, June 4

11:00 a.m. to 4:00 p.m.



Visit The Model Homes By

Robert J. Bourgon & Associates Ltd.

Creg Quay

Lancaster exit off Highway 401

4 miles East on the South Service Road

(613) 347-2705 (613) 347-2416

21-1c



Jennifer MacLachlan, Joanne Samson, Veronika Jones

35th ANNUAL CONCERT

Friday, June 2nd at 7:30 p.m.

Aultsville Hall

St. Lawrence College, Cornwall

Tickets available at...

Danskin's Scottish Gift Shop,
Alexandria—525-3878, Maxville—527-2037

The Clansmen Gift Shop, Cornwall, 937-0475

Rae MacCulloch, Martintown, 528-4307

Tickets: Adults...$4 Students...$3

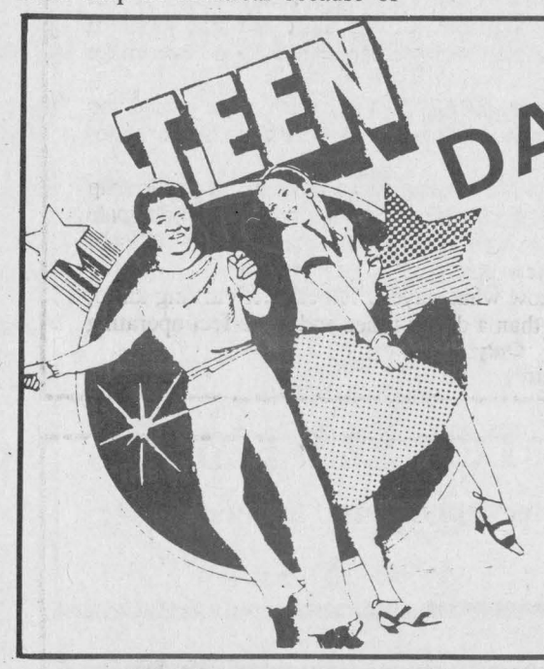

TEEN DANCE

Friday, May 26

Glengarry Sports Palace

Music by DUDE

7 p.m. to 11 p.m.

Admission $3.00

No in & out privileges

ANDRE-PHILIPPE GAGNON

"IL EST UNIQUE AU MONDE!"

RENÉ-HOMIER ROY

HÂTEZ-VOUS!



New-York "YOU SIMPLY HAVE TO HEAR IT TO BELIEVE IT" – New York Post

LAS VEGAS "EXTRAORDINAIRE" – Las Vegas Today

AUSTRALIE "STARTLING SHOW" – Brisbane Courrier Mail

PARIS "UN FAUSSAIRE GÉNIAL" – France-Soir

TORONTO "THE BEST SHOW BY A ZILLION MILES" – Toronto Star

VANCOUVER "THE BEST CANADIAN ENTERTAINER" – Vancouver Sun

CORNWALL 1989

Spectacle double / Double Feature

Première: Roland Hi! Ha! Tremblay

André-Philippe Gagnon

Mardi/Tuesday June 20 juin - 20:00

Centre civique de Cornwall Civic Complex

Billet/Ticket: $15.00 - Tel: 932-9106

Une présentation de/Presented by

Le Conseil de Vie française

dans le cadre de la soirée de clôture de la Semaine française

VALUE NEVER LOOKED SO GOOD.

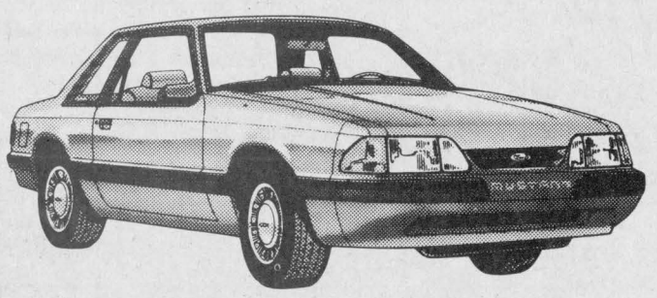

MUSTANG LX

This 1989 Mustang LX is equipped with a 2.3L EFI OHC 4 cylinder engine, 5 speed manual overdrive, gas pressurized front struts and rear shock absorbers, AM/FM stereo, and much more.

So hurry in today. Because at this price, they're a very valuable consideration.

NOW ONLY $11,580

PROBE GL

You can get this 1989 Probe GL equipped with a 2.2L 12 valve EFI engine, MacPherson strut front and independent rear suspension, 5 speed manual, power brakes and AM/FM stereo, all for one great price.

But hurry. With only 00 of these vehicles left in stock, value like this can't last.

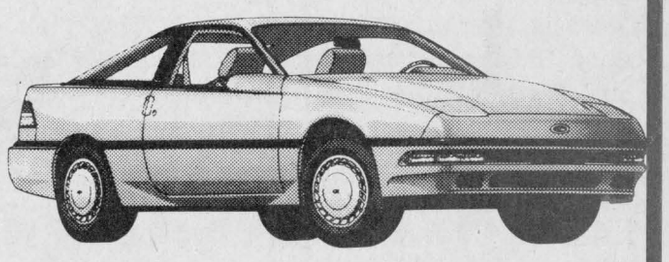

NOW ONLY $14,956

Price excludes freight, license, and tax.

GLENGARRY

Ford-Lincoln-Mercury

FORD MERCURY LINCOLN

Hwy. 34, South Alexandria 525-3760 or 347-3780

Volunteers get a helping hand



Pins were presented to volunteers at the Maxville Manor for five years of service at the Volunteers Workshop and Banquet at the Maxville and District Complex on April 20. Recipients are, in front from the left, Mary McConnell, Helen Jackson, Jeannette Ducross, Gerti Auer, and Eileen Colbourne. In the back row are Vera MacEwen, Ina Sproul and Donald Cumming (chairman of the board of directors, Maxville Manor). Unavailable for the photograph were Elaine villeneuve, Inga Wienke, Alice Richer and Krystyna Lewandowski.

Staff photo—Todd Hambleton



Plaques were presented to Maxville Manor volunteers with 20 years of service, at the Volunteers Workshop and Banquet in Maxville april 20. From the left are Donald Cumming (chairman of the board of directors, Maxville Manor), Verna MacGregor, Myrtle McDermid, Vivian Valley and Vera MacEwen. Unavailable for the photo was Grace Doth.

Staff photo—Todd Hambleton

Volunteers at the Maxville Manor spend long hours making other people's lives a little bit easier. But recently, someone helped them for a change.

At the Maxville and District Sports Complex, 38 volunteers attended a seminar hosted by Sue Pike from the Central Volunteer Bureau in Ottawa, April 20. Through lectures and brainstorming sessions, volunteering years ago was juxtaposed with that of today to train volunteers for the changing face of volunteering.

"The old Lady Bountiful days are really a thing of the past where, out of altruistic motives, you just gave as much as you could for a cause," Mrs. Pike says. "Nowadays, they're (volunteers) much more clear on what they want from a volunteer job."

And one of the things they want, Mrs. Pike says, is recognition. And by investing time and money in job training, organizations can show they value their volunteers.

"I think it's just a recognition that, if you're going to attract and keep volunteers, you're going to, for one thing, recognize them, which they didn't do in the past," she says. "I think, in the past, you just did it and it wasn't expected that you'd have to thank them. Nowadays, you offer them growth situations," such as job training.

"It's (recognition) not just a pat on the back and a button," she adds. "It's the way you train people for a job, and the way you get them involved in decision making."

Eileen Colbourne is a volunteer at the manor. Like most of the manor volunteers, she is retired. So, at the time of life saved for relaxing, she is organizing bingos, ceramics, singsongs and socializing groups. And she's been doing it for five years and loving every minute of it.

"It's so worthwhile," she says. "You make the best of friends there, friends you would never have met otherwise. I feel that I get more out of it than I give."

And with job training seminars, Mrs. Colbourne says she can give even more.

"I don't know that it makes it any easier," she says. "But it gives ideas to you... (and) you can always use information."

In the past, she says volunteers had to learn as they went along, without any guidance. She says seminars are a definite improvement.

Other improvements over the years in volunteering discussed in the seminar included improved transportation allowing more access to people who need help and more male volunteers.

On the negative side, the volunteers said there are more couch potatoes and less volunteers today and more women working with no time to volunteer. Also, they said, the personal touch in volunteering is being lost as volunteering becomes almost a business, governed by schedules and rules.

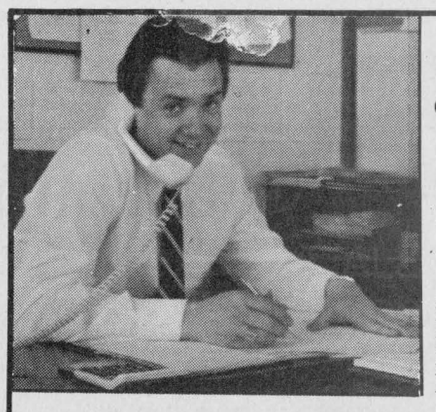

JACK'S BACK!

George Petric is pleased to announce the return of Jack Fagan to Petric Ford in Vernon in the capacity of General Manager.

Jack invites all of his Glengarry and area friends and customers to visit him at his new location and discuss your motoring needs. For a competitive price on a new Ford car or truck or service, give Jack a call.

See Petric's Specials in the classifieds.

Petric Ford



"We'll give you the shirt off our back"

Hwy. 31, Vernon, 821-1252

4.56×29x2+67xb=?!
Want to Get Results?
Add it up with
THE CLASSIFIEDS

Take the train. There's nothing quite like it!
Allez-y en train. C'est sans pareil!

HORAIRES VIA® SCHEDULE

DE/FROM: ALEXANDRIA

	DEP.	ARR.	TRAIN	FREQ.
A/TO: MONTREAL	8:03	9:10	30	Exc. DIM/SUN
	10:53	12:10	32	QUOT/DAILY
	18:07	9:14	36	QUOT/DAILY
	20:40	21:55	38	VEN & DIM / FRI & SUN
A/TO: OTTAWA	8:55	9:53	31	Exc. DIM/SUN
	12:20	13:20	33	QUOT/DAILY
	17:08	18:18	35	QUOT/DAILY
	18:56	19:50	37	QUOT/DAILY
	21:39	22:42	39	VEN & DIM / FRI & SUN

GRACIEUSETÉ COMPLIMENTS

VIA IATA ACTA

Voyages ALEXANDRIA Travel

HEURES D'AFFAIRES/OFFICE HOURS

	a.m.	p.m.	
Lun. à Jue.	7:45	5:00	Mon. to Thur.
Ven.	7:45	9:00	Fri.
Sam.	9:30	12:30	Sat.
Dim.	fermé	closed	Sun.

Gare VIA Station
Alexandria
Tél: 525-1232
Renseignements / Information:
1-800-361-5390

EDELWEISS
Riding Academy
Beat and Lucia Mueller (props)
Lessons—Boarding—Training
Indoor/Outdoor Riding Facilities
Instructor: Ika Rek
Conc. IV, Lancaster Township R.R. #1, Bainsville, Ont.
347-3245
19-4c

A WEDDING TO REMEMBER



We'll take the worry out of your event with
Custom Designed Hall Decorations
Call
Natalie St. Denis
525-4762 21-2c



24 HOUR TOWING
525-1480
After hours, week-ends, holidays
525-1105
CHEV-OLDS TITLEY ALEXANDRIA, ONT.

Have a nice stay in Montérégie (QUEBEC)

Forfait-croisière-repas-théâtre
32$/pers.
(514) 764-3334

Bienvenue à bord du
"Sieur de Vaudreuil II"
Welcomes you abord the
"Sieur de Vaudreuil II"

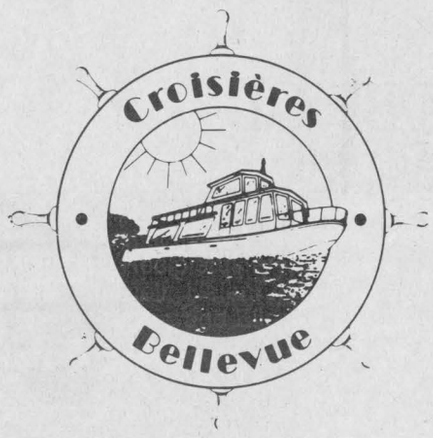

Croisières de 90 minutes sur le lac Saint-Louis et des Deux-Montagnes.
Départs du quai de l'écluse Sainte-Anne-de-Bellevue.
Tarif: À partir de 8$
Cruises of 90 minutes on lake St-Louis and des Deux-Montagnes.
Departure from the Ste-Anne-de-Bellevue locks wharf.
Rates: From 8$

CROISIÈRE SPÉCIALE À MONTEBELLO
SPECIAL CRUISE TO MONTEBELLO
(514) 457-5245 (en saison)
(514) 455-4036



Auberge des Gallant

- Cuisine raffinée
- 30 chambres, foyers
- Piscine extérieure chauffée
- *Fine french cuisine*
- *30 rooms, fire place*
- *Whirlpool*
- *Pool and terrace*

Forfait coucher, souper et déjeuner à partir de **62,50$** pers./jour, occ. double
Packages including dinner, room & breakfast from ***$62.50*** pp./per night

1171, Chemin Saint-Henri,
Sainte-Marthe, Vaudreuil
(514) 459-4241
(514) 451-4961

In Vaudreuil-Soulanges region
- **70 minutes from Ottawa**
- **45 minutes from Cornwall**



Françoise Graton



Marie-Lise Hétu



Jacques Lussier



Yvan Canuel

THEATRE PONT-CHATEAU INC.
à CÔTEAU-DU-LAC
Présente
"Comme ça, tu te sépares!..."
de Bertrand B. Leblanc
AVEC
FRANÇOISE GRATTON, MARIE-LISE HÉTU, JACQUES LUSSIER ET YVAN CANUEL

Mardi, mercredi, jeudi et vendredi à 20h30
Samedi à 21h00
JUIN, JUILLET, AOUT 89

PRIX DE GROUPES: 25 personnes ou plus, sauf le samedi $12.00/pers. jusqu'au 13 juillet 89.

RÉSERVATIONS:
Avant le 1er juin: **(514) 764-3334**
Après le 1er juin: **(514) 456-3224**

Musée régional de Vaudreuil-Soulanges
431, boul. Roche
Vaudreuil



- **Collection unique de 5000 objets se rapportant à la vie traditionnelle québécoise du 18e et 19e siècle.**
- ***Discover a unique collection of 5000 objects representing Quebec's traditional lifestyle in the 18th and 19th century.***

Admission: 2$/ad. - 1$/enf. **(514) 455-2092**

INFORMATION: 1-800-361-6490

bonjour QUÉBEC

Lassies vie for KAS Queen

Two Glengarry lasses have thrown their hats into the ring in the competition to be crowned the Kenyon Agricultural Society's Centennial Queen.

The two contestants, Cathy Arkinstall of Dunvegan, and Katherine VanLoon of RR5, Alexandria, will compete against each other at the Maxville Fair to become the first of what the society hopes will be many KAS monarchs.

Miss Arkinstall, 20, is a student at Trent University who hopes to pursue studies in the field of early childhood education leading up to a possible career in elementary school teaching.

The daughter of Stuart and Gwen Arkinstall, she lives on the family farmstead just outside of Dunvegan. She is a graduate of Tagwi Secondary School.

She says her pursuit of the crown is to pay back a debt of sorts. She's enjoyed the fair so much over the years that she thinks that becoming queen would be "something to give back for everything I've gotten out of it."

A former MacCulloch Dancer, Miss Arkinstall will be showing off some of her highland dancing skills in the talent portion of the contest.

The 16-year-old Miss VanLoon says she wants to do her duty to Maxville too.

"I like Maxville and I like being involved and meeting new people in the community," says the Grade 10 Glengarry District High School student.

The daughter of Antonious and Johanna Van Loon, she and her family live on a small hobby farm south of Greenfield.

Actively involved in soccer, cross-country running and 4-H, she is also a class representative on GDHS Students' Council and is currently pursuing a position on its executive.

Also musically inclined, Miss VanLoon is in the midst of studying the chanter and will perform some tunes on the clarinet and saxophone for the talent competition.

The contestants will be required to display a talent and make a brief speech on any topic. First prize in the contest is $75 followed by $50 for the runner-up.

The newly-crowned queen will be the official hostess for the fair and will actively participate throughout the exhibition weekend.

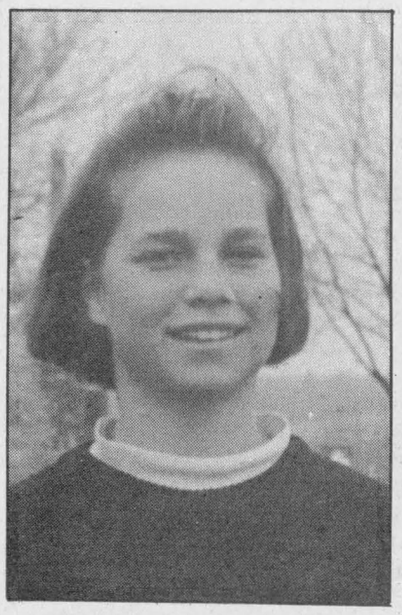

Katherine VanLoon



Cathy Arkinstall

Kindergarten cutbacks

(Continued from page 1)

ting with 40 minutes to an hour of French instruction from grade 1 to grade 8. Maxville and Williamstown elementary schools have late French immersion starting in Grade 7 — which means 50-50 French and English instruction.

Only two elementary schools in Cornwall have total French immersion — 50-50 instruction in both languages throughout all grades.

Principal MacSweyn emphasized that "parents if they want to, can insist their child be put in total French immersion. But it means expensive bus rides and long hours for the children to send them off to immersion schools."

Penny Cavell-McDonald of Williamstown who has several children in elementary schools feels "ambivalent about the whole kindergarten program. I think some kids benefit from full day K classes with second language instruction and some just get too tired — it depends so much on ability of the child to take it all in."

After the meeting hearing angry parent protests about dropping kindergarten back to a half day program, SD&G County School Board chairman Joe Gunn said his trustees were going to stick to their decision.

"It was tough but we had no other choice," Mr. Gunn told parents at last Tuesday's meeting in Cornwall. Elimination of the half-day kindergarten program saves the board $750,000 a year, and frees up 39 classrooms to alleviate a space shortage problem in many elementary schools. The provincial government only funds half-day kindergarten instruction.

Board officials say kindergartens next September will all have 40 minutes of French instruction in their programs.

Program for Seniors 65 Years of Age Plus**

HOUSEHOLD CHORES

*For a minimum charge - $3.00 hr.

*This Program will offer help and services

Such as: — *Mowing the lawn*
— *Trimming hedges*
— *Glass and window cleaning*
— *Small paint jobs*
— *And many other indoor and outdoor household chores*

*Contact: Carol Lapensée-MacDonald

524-4802

Director of Program: EUGENE LEGAULT

PROGRAMME AUX 65 ANS PLUS**

MINI-MENAGE

*Pour un prix minimum - $3.00 h

*Ce Programme offre les services

Tels que: — Tondre le gazon
— Couper des haies
— Lavage de vitres et fenêtres
— Et autres travaux intérieurs et extérieurs

*Appelez: Carol Lapensée-MacDonald, Co-ordonnateur

525-4802

Directeur du Programme: EUGENE LEGAULT

Glengarry Inter-Agency 21-2c

Rock Miller High Life Network

GREEN·RIVER

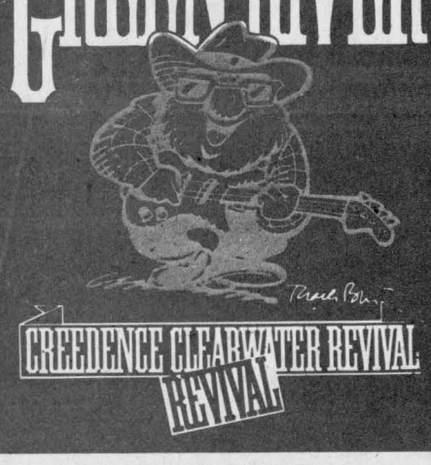

DANCE

FRI., MAY 26

8 p.m.

MAXVILLE FAIR

Angus Gray Hall, Maville

Admission $5 20-2c

Pre-Inventory Sale

SPORTSWEAR

Skirts, Pants, Blouses Tops

1/2 PRICE

Ladies' FOOTWEAR 1/2 PRICE OR LESS

$5 and up

Canadian Made White JOGGERS for men

40% OFF

Shoe or boot style



Drop in and see our specials

MENARD FAIRWAY

48 Kenyon St., W. Alexandria 525-2207

ALEXANDRIA

freshmart™

Alexandria's Family Full-Service Grocery



FREE Delivery in Alexandria, Daily

(Minimum order $25.00, phone orders accepted)

64 Lochiel St. 525-5414

HOURS:

Mon. to Wed. – 8:30 to 6:00; Thurs. & Fri., 8:30 to 9, Sat., 8:30 to 5:30

Specials Available at Alexandria Freshmart only until Saturday, May 27

Cut from Canada Grade 'A' Beef BEEF CHUCK Average weight 75 to 100 lbs. 1.39 lb. Cut and Wrapped to your specifications

Ruffles or Doritos POTATO CHIPS & SNACKS 99¢

St. Albert FRESH CHEESE 3.59 lb.

Product of USA RADISHES 16 oz. pkg. 89¢

Kleenex FACIAL TISSUE 200's 99¢

Product of USA KIWI FRUIT 2 for 79¢

Product of Canada SPARTAN APPLES 99¢ lb.

Black Diamond CHEESE SLICES 500 g 2.99

Meadowgold ICE CREAM Asst. flavors 2 litre 1.69

Product of USA No. 1 Grade CARROTS 2 lbs. 99¢

Kellog's CORN FLAKES 675 g. 1.99

Product of USA BROCCOLI 99¢ ea.

From Canada Grade 'A' beef Regular GROUND BEEF 99¢ lb.

Product of USA No. 1 Grade PEACHES 99¢ lb.

From Canada Grade 'A' beef Lean GROUND BEEF 1.89 lb.

Kraft MIRACLE WHIP Reg. or light 1 litre 2.49

J.B. Pure APPLE JUICE Unsweetened 48 oz. 99¢

Campbell's TOMATO SOUP 10 oz. 2 for 79¢

Therapist helps elderly to be independent

Del Roulston, an occupational therapist from Bainsville demonstrated wheelchairs and equipment used to make the elderly more mobile and independent to nursing home volunteers at a seminar last week.

Mrs. Roulston, who does assessments for the Ottawa-Carleton Occupational Therapy Services, spoke to a seminar of the Ontario Nursing Home Volunteers Association, Friday at St. Andrew's Presbyterian Church, South Lancaster.

Volunteers from Lancaster Chateau Gardens nursing home hosted the meeting which drew 70 volunteers from nursing homes across Eastern Ontario.

Mrs. Roulston demonstrated the latest in wheelchair equipment, walking—and food handling aids—all designed to help the elderly help themselves. She demonstrated eating equipment, elastic shoelaces and clamps with long arms designed to snap up money or papers dropped on the floor from a wheelchair.

"The whole aim of the Ontario government is to keep old people in their own homes longer," Mrs. Roulston pointed out. "Some of these aids can smooth the way for the elderly and we as care-givers must constantly be on the watch for ways of making old people as self-sufficient as possible."

Physiotherapist Karen Paavila of Glengarry Memorial Hospital demonstrated exercises with balloons, balls and a modified parachute designed to wiggle as many muscles as possible of older chair-bound patients.

Billie Gregory, secretary of the Ontario Nursing Home Volunteer Association, came from Peterborough to outline the history of the group which hopes to organize volunteers to help out in all nursing home facilities.

Halceon Henderson, a jolly volunteer from Ottawa, who has worked with cancer patients for years, ran through her routine of stories and jokes put together by seniors in the Ottawa area to promote laughter for healing.

"Our idea is that you can heal and help people deep down in a depression by the use of laughter," Mrs. Henderson said, "Laughter does matter a great deal to the sick and sorrowful."

Mrs. Henderson's organization called "Laughter Does Matter" was set up 10 years ago by a group of seniors in Ottawa—sending out speakers to cheer up both patients and care-givers in hospitals and homes.

Elected first vice-president

A Dalkeith-area farmer has moved one more step up the ladder in the hierarchy of a national agricultural organization.

Murray Howes was elected first vice-president of Holstein Canada at the association's annual meeting held on April 26 in Quebec City. He was opposed by one other candidate.

Mr. Howes has served on the board of directors of the Holstein Association of Canada for a decade in numerous positions. First elected a regional director in 1979, he has also served as chairman of several of the organization's committees.

The beginning of the one-year term in his new position marked the end of his term as second vice-president, which he has held for the last year.

Reps will choose new queen

Representatives of the St. Lawrence Valley Agricultural Society will choose a new Williamstown Fair queen at Char-Lan District High School next Wednesday night (May 31).

Reigning queen, Williamstown's Margo McDonell, will surrender her crown on May 31 to one of the following teenagers: Karla Laplante, Karen Runions, Kelly McDonald, Heather Ann Baker, Christina Rogers, Kerry Gordon and Tara McDonell.

Each girl is from a different village in the St. Lawrence Valley Agricultural Society district, including Summerstown, Williamstown and Martintown. As one facet of the pageant, each must speak about the history of their particular town.

WE ARE PLEASED TO ANNOUNCE THE OPENING OF OUR MEAT SHOP!

We Want To Invite Everyone To Visit Our Shop
We specialize in European-style sausages, smoked meat, cold cuts and barbeque specialties!

Come in and see us today.

Store hours:
Thurs. 10 a.m. to 5 p.m.
Fri. 10 a.m. to 7 p.m.
Sat. 10 a.m. to 4 p.m.

RR2 Green Valley, Ont.
(Glen Roy Rd.)
(613) 525-5411

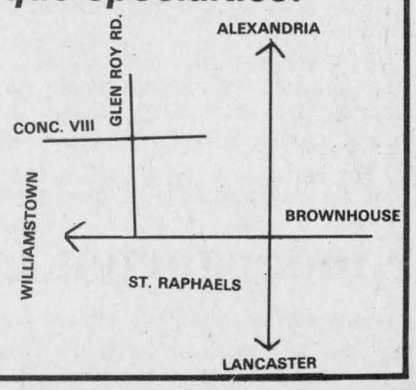

COME ON HOME
To The
CHURCH ON THE HILL!
125 ANNIVERSARY
WEEKEND



Saturday, June 10 and Sunday, June 11
ANNIVERSARY BANQUET
Saturday, June 10, 5:30 p.m.
Guest Speaker: Rev. Colin MacDonald
Concert featuring Cornwall Centennial Choir
8 p.m. in the church
REGISTRATION: Saturday, 2 p.m., tea and social hour at the church hall
Hostesses: UCW
SUNDAY ANNIVERSARY SERVICE: 11 a.m.
Guest Speaker: Rev. Leonard Woolfrey
followed by a lunch
Tickets may be purchased at
Hope's auto Parts, Desrosiers & Hope Jewellers
and The Glengarry News
Further information: John Hope, 525-1330, 525-5305

This ad courtesy of
Shepherd Motors and Hope's Auto Parts
525-1402 525-1330 21-2c

RUSH IN AND JOIN THE FUN!
It's the Highland Motor Sales
SPRING BONANZA!!!

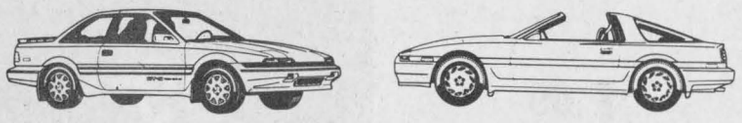

Test Drive Your Choice From Our Award-Winning Family Of Sleek TOYOTA Sports Cars, Reliable Sedans or Tough-Built Trucks.

Bring along the kids for free balloons!
Have a coffee and enjoy our relaxed atmosphere.
Quickly learn while the "DEAL" is becoming our middle name!
Come in or call us today!

TOYOTA HIGHLAND
Motor Sales, (Maxville) Ltd.
We Believe In Service
Main St., Maxville 21-1c 527-2735 or 347-3950

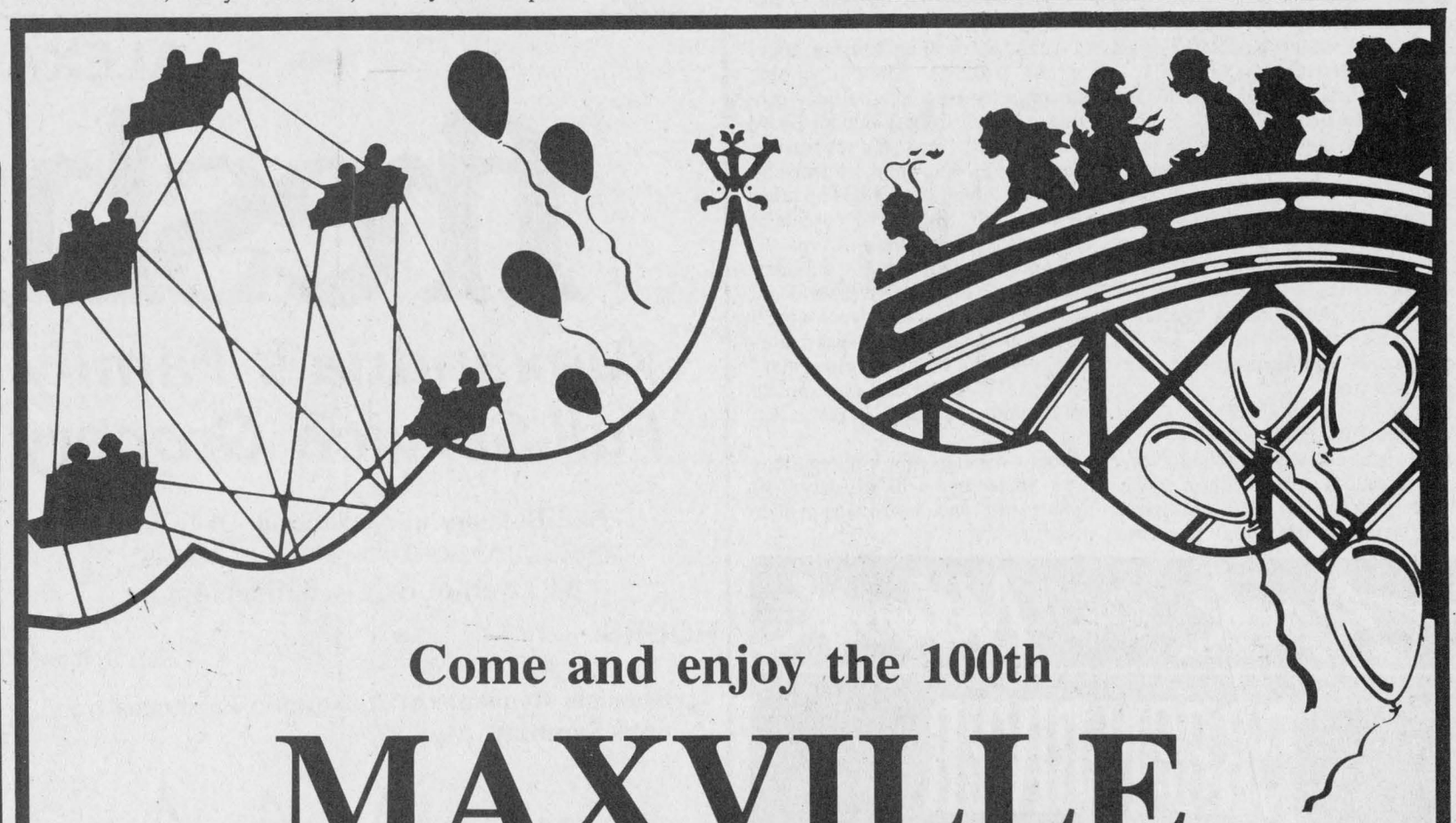

Come and enjoy the 100th
MAXVILLE FAIR
THURSDAY TO SUNDAY
MAY 26 - 27 -28

FEATURING
MANY ANTIQUE DISPLAYS

Friday, May 26
GREEN RIVER
CREEDENCE CLEARWATER REVIVAL
9 p.m.

Saturday, May 27
DEMOLITION DERBY
8 p.m.
BRUCE GOLDEN
9 p.m.

CANADA PACKERS QUILT DISPLAY

PROGRAM

Thursday, May 25
9 a.m. - 12 noon - Set up exhibits in Complex Hall
1 p.m. - 6 p.m. - Judging of Exhibits

Friday, May 26
9 a.m. - 10 a.m. Complex Hall open for viewing of exhibits
10 a.m. - Maxville Spring Holstein Show in Arena
11 a.m. - School children's Sports Day in front of grandstand
2 p.m. - 4 p.m. - Tea in Complex Hall
7 p.m. - Variety Show in front of grandstand, Fair Queen Contest
8 p.m. - Green River Creedence Clearwater Revival and Contest, DJ, Dance in Angus Gray Hall

Saturday, May 27
9 a.m. 4 p.m. - Complex Hall open for viewing exhibits
9 a.m. - Heavy & Light Horse Show (front of grandstand)
9 a.m. - Registered Line Classes
10 a.m. - 4H Dairy Calf Competition (Arena)
11 a.m. - Centennial Parade
12:30 p.m. - Goat Show
1 p.m. - Official Opening - Hon. Jack Riddell, Ont. Min. of Agric.
1 p.m. - Heavy & Light Horse Show program (front of grandstand)
2 p.m. - 4 p.m. - Tea in Complex Hall
8 p.m. - Demolition Derby in front of grandstand
9 p.m. - 1 a.m. - Dance in the Angus Gray Centre with Bruce Golden

Sunday, May 28
8:45 p.m. - English Saddle Horse Show (front of grandstand)
9 a.m. - Western Horse Show (front of grandstand)
9 a.m. - Family Ball Tournament (behind arena)
9 a.m. - Soccer Tournament - Men & Women (behind grandstand)
10 a.m. - Highland Dancing in front of grandstand (if raining, in the Angus Gray Centre)
11 a.m. - 4-H Beef Calf Competition (Arena)
11:30 a.m. - Sheep Show (Arena)
12:30 p.m. - Shorthorn, Hereford and Aberdeen Angus Show (Arena)
12:30 p.m. - Highland Dancing (front of grandstand) in arena hall, if raining
1 p.m. - Centennial Fashion Show in Angus Gray Hall

Old fashioned games and races for children
Clowns will entertain and paint faces on children on Friday, Saturday and Sunday
Music Sunday afternoon and evening in Angus Gray Centre with BRUCE GOLDEN

Peter March Amusements Midway &
McWilliams Wonderland Petting Zoo
Friday, Saturday & Sunday
20-2c

This is the place to be this weekend

Fun for the whole family is going to be the order of the day in Green Valley this Friday and Saturday.

The weekend of festivities in the small Glengarry hamlet will kick off Friday night with an "indoor-outdoor" dance. The get-together will start outside the Green Valley BBQ Restaurant at 8 p.m. and will head for the indoors of the eatery around 10 p.m. A DJ will be on hand to provide plenty of tunes to help celebrants dance the night away.

For early risers the next day, a family fishing derby has been organized. From 8 to 11 a.m. on Saturday the whole family can scour the Beaudette River, just south of the community. First prize for the biggest fish is $50, with a second prize of $30 and third place award of $20. Prizes will also be given for not-so-ordinary aquatic life found in the local body of water, including smallest, longest and ugliest. The event is being sponsored by the local Optimist Club.

Glengarry Aggregate and Concrete will be holding their annual "Sandbox Sand Give-away," from 9 a.m. to 12 noon. Visitors can take home as much sand as they can carry for their sandbox, compliments of the company.

"Engine 82" will be making its 164 ft. round-trip in the St. Marie Church parking lot from 10 a.m. The little locomotive will give four children or two adults a short but free ride in each of the open cars pulled by the train.

While awaiting their turn on the scale-size train, passengers can examine another engine, this one stationary, will be on display.

Rides of another kind will be available to kids, too. Pony rides and children's games get under way at the same spot at 1 p.m. and end at 4 p.m.

A deal-of-a-meal is going to be offered at the Green Valley BBQ Restaurant from 10 a.m. to 2 p.m. For one buck, kids can get a hot dog, soft drink and cake.

A buffet for everyone will start there at 6:30 p.m., followed by a draw for a Camro Glide Swing wood patio set from Cameron's Woodworking, valued at $900.

Several local businesses are planning Green Valley Days sales especially for the event. Bargain hunters, be warned.

Throughout the final day of the event, clowns, balloons and other festive sights will be on hand to help make the day extra-special for Green Valley.

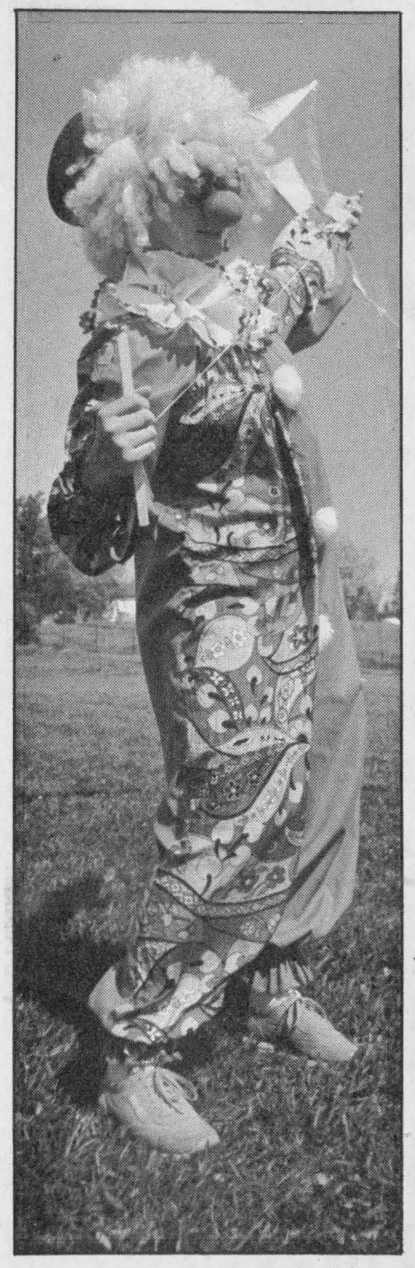

The 1988 'Days': Heat failed to Whither spirits of young and old

Photographs taken by Glengarry News *staff*

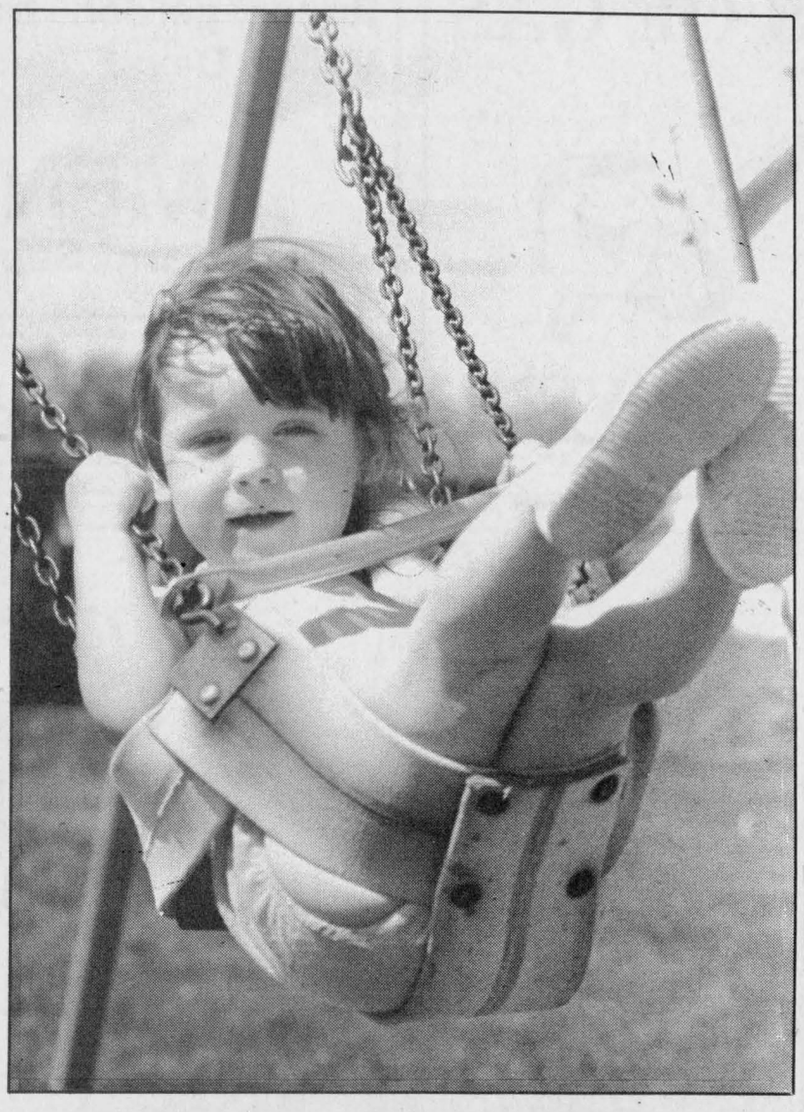



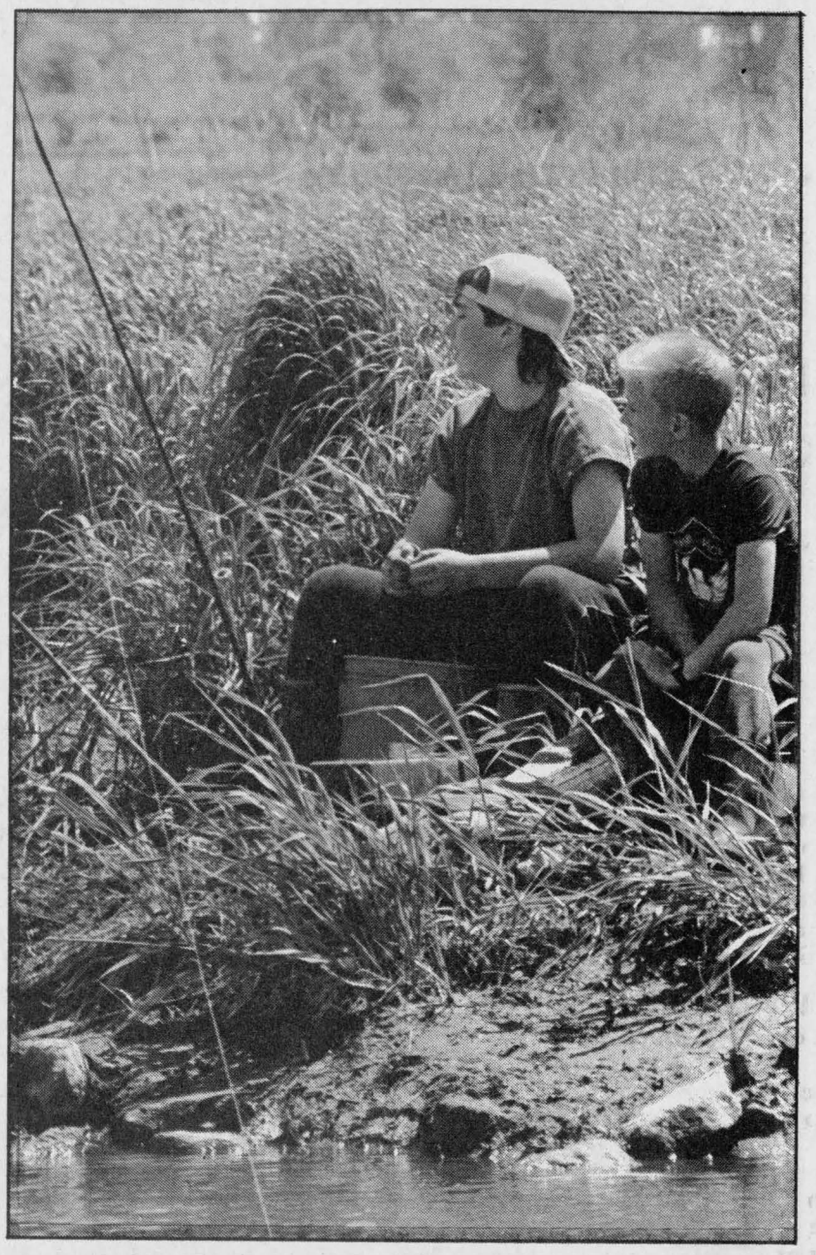



Green Valley Days

Where the action is

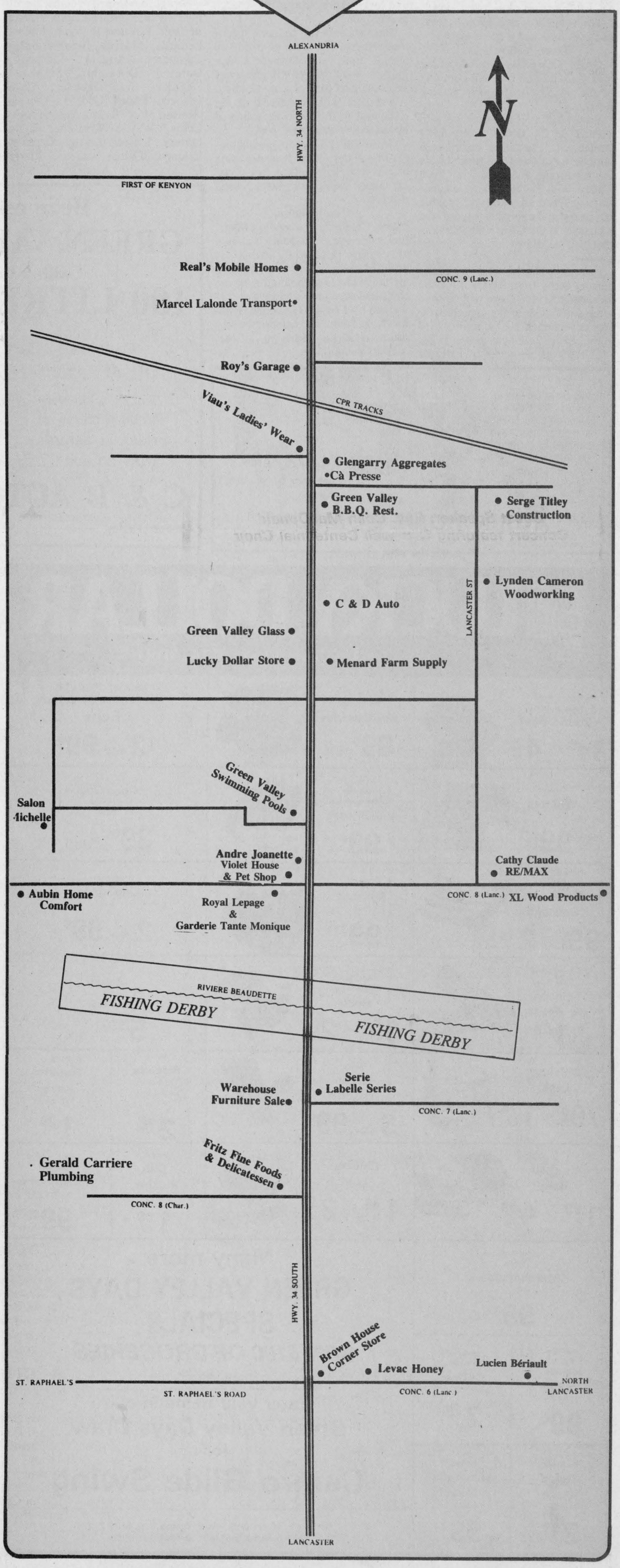

Green Valley Days advertising section

Roger Constant 'done-to- a-turn' at roast

GREEN VALLEY
Helene Quesnel
525-3303



Well Roger Constant made it through the roast just fine on Sunday night at the Glengarry Sports Palace. I guess one could say he was roasted to a crisp. But Roger took it all in stride and did get a chance to get back at his roasters once everyone finished their turn.

The roast, which was sponsored by the Green Valley Optimist Club, began with a panel of invited guests poking fun at Roger. There was even a rap song performed by youths done in his honor. Roger was then presented with a beautiful painting, a laminated picture of himself and a beautiful plaque.

After the roast was over a dance was held and then a lunch was served.

The evening was a great success and everyone had a great time.

Green Valley DAys

Green Valley Days are happening this weekend and this will certainly be the place to be if you're looking for fun.

Friday kicks off the weekend with a dance at the Green Valley BBQ Restaurant. The dance begins outdoors at 8 p.m. and will finish inside the restaurant. Businesses in Green Valley will feature many specials starting Wednesday and while taking advantage of the specials you can take a chance on the Camro Glide Swing that will be drawn for on Saturday evening.

Saturday begins with a family fishing derby from 8-11 a.m. at the Beaudette River. There will be train rides for kiddies at the church parking lot beginning at 10 a.m. From 1-4 p.m. there will be pony rides, children's games, clowns, balloons and much more, also at the church parking lot.



Roger Constant, second from the left, was the target of good-natured barbs and jabs at the Green Valley Optimist Club Roast Sunday night at the Glengarry Sports Palace. Club president Ron Lajoie emceed the event, which kicked off Green Valley Days celebrations. Mr. Constant has operated the Lucky Dollar Grocery Store in Green Valley for 43 years.

The restaurant will feature a special lunch menu for children from 10 a.m.-2 p.m. and Glengarry Aggregates and Concrete will give away sandbox sand from 9 a.m.-12 noon.

A buffet will be served at the restaurant from 6:30 p.m. followed by the swing draw at 8 p.m.

Green Valley Days are getting bigger and better every year. So come on everyone, let's pull together as one big family and share a great weekend together!

Confirmation

Last Thursday evening Msgr. LaRocque was at Ste. Marie's church to confirm Grade 8 youths. A beautiful celebration was performed for the students with singing by the choir and then each child came forward to have Msgr. LaRocque lay his hands on them. The celebration was followed by a gathering at Ste. Marie's school.

Newly confirmed youths were: Julie Aubin, Donald Beaupre, Sylvain Beriault, Roxanne Bourgon, Michel Bedard, Martin Belair, Julie Campeau, Angela Campeau, Dominic Desautels, Stephane Deguire, Eric Decoste, Alain Faubert, Daniel Godard, Theresa Geneau, Marc Gareau, Valerie Jean-Louis, Wayne Kreische, Lynn Leroux, Sylvain Lortie, Stephane Lalonde, Daniel Lauzon, Pierre Lauzon, Julie Menard, Ginette Poirier, John Richard Riley, Alain St. Denis, France Sauve, Dean Seguin, Billy Tuppert, Shane Tuppert, Bruce Taylor and Patric Viau.

Correction

Oops! Last week I wrote that the crocheted blanket was raffled by the UCFO on Mother's Day when it should have been La Vie Montante. The blanket was won by little Sylvie Chabot of Alexandria who is a year old and not three months old.

* * *

Congratulations to Rita Miller who was chosen "Daughter of the Year" by the Daughters of Isabella last week. Rita was presented with a plaque and a cake to commemorate this special event.

Birthdays

Happy birthday wishes go out to Christian Poirier on May 16, to Diane Brunet on May 17, to my brother Norman on May 24, to my other brother, Dean on May 27 and to Denis Lefebvre on May 30.

Did you know that the flower representing the month of May is the Lily of the Valley and the birthstone is the emerald? I think a bouquet of lilies and an emerald ring would make interesting birthday gifts, don't you?

A baptism was held on Saturday afternoon for Allison Seguin, daughter of Leo and Judy Seguin. The ceremony was celebrated by Father Dumoulin. Godparents are Rene and Olive Seguin.

Welcome to the parish Allison!

Come celebrate our 6th Annual
Green Valley Days
Fun for the whole family!
SALON MICHELLE
Charlotte St., Green Valley 525-1803



ROPER
OUTDOOR POWER EQUIPMENT
SPECIAL OFFER!



SAVE $50.00
Save big when you buy a new Roper garden tractor for Green Valley Days.
From 12 to 18 h.p.
MENARD
Farm Supplies Ltd.
Green Valley 525-2190

We're celebrating
GREEN VALLEY DAYS
with a draw for
100 LITRES OF GAS
Courtesy of C&D Auto Service
Tickets with every 15.00 purchase on Friday & Saturday May 26 and 27



C & D AUTO SERVICE
Green Valley 525-2997

We have De-humidifiers, Humidifiers, Electronic Air Filters and we clean and service all types of Oil Furnaces.
Quality and Service Guaranteed



AUBIN HOME COMFORT
Green Valley 525-4896

Fishing Derby
Saturday - 8 a.m. - 11 a.m.
Beaudette River

LUCKY DOLLAR FOOD STORES
LUCKY DOLLAR
Green Valley, Ont. 525-3081

Perfect for burgers fresh ground Ground Beef 1.99 lb. 4.39 kg



Prod. of USA No. 1 grade Strawberries 99¢ pint



Lanthier, Pkg. of 8 Hot Dog and Hamburger Buns 2 for 99¢

Davern Wieners 450 g 99¢



Canada No. 1 English seedless Cucumbers 99¢



Coca-Cola Diet or regular 750 ml 39¢ + dep.

Natural for BBQ Davern Breakfast Sausage 99¢ lb. 2.18 kg



USA Spinach 10 oz. 99¢



Sealtest Lemonade 1 L 2 for 99¢

Mary Miles Side Sliced Bacon 500 g 1.29



Chile, Fancy Grade Pakham Pears 99¢ lb. 2.18 kg



Cott Drinks Ass't flavors 24x280 ml 5.59 + tax

Chicken Legs 79¢ lb. 1.74 kg



USA Green Onions 3 for 99¢



David Biscuits Mapleleaf or Tarte aux fraises 600 g 2.75

Heinz Tomato Juice 48 oz. 1.29

Cooked Ham 1.99 lb. 4.39 kg



Chicken Loaf 1.49 lb. 3.29 kg

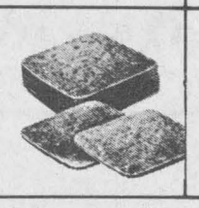

Bick's Dill Pickles 1 L 1.99

Riviera Mushrooms 10 oz. 99¢

Kraft Jet White Marshmallows 250 g 99¢

Habitant Pea & Vegetable Soup 28 oz. 99¢

Maxwell House Coffee Reg., 300 g 2.79

No-Name Toilet Tissue 8 rolls 2.99

Holiday Luncheon Meat 340 g 99¢

Many more GREEN VALLEY DAYS SPECIALS
WIN $100 OF GROCERIES
plus many other prizes
Enter your name in our Green Valley Days Draw for a Camro Glide Swing

Prices in effect until store closing Sat., May 27/89.
We reserve the right to limit quantities.



Come celebrate Green Valley Days
Wed., May 24 to Sat., May 27
Entire stock of PANTS
Ass't styles & sizes
20% OFF
2 & 3-Piece SUITS
2-pce. cotton KNITS
DRESSES, TOPS & SWEATERS
30% OFF - 50% OFF
All discounts off sugg. retail price
Playtex BRAZIERS 30%
Enter your name in the GREEN VALLEY DAYS DRAW
YOU COULD WIN A CAMRO GLIDE SWING
with Umbrella
(Valued at $900)
VIAU'S LADIES' WEAR
Mon. & Tues. 9-6; Wed. & Sat., 9-5; Thurs. & Fri. 9-9
Green Valley 525-2992



Chantal Lacombe and Billy Tuppert were last year's winners of the "What Green Valley means to me" contest held during Green Valley Days.

What Green Valley means to students

Hometown: it's the place in which you grew up, whose curves and valleys you could map out in your sleep. It's the comfortable familiarity that always draws you back.

Few people ever question the effect their hometowns have on them. But 21 Green Valley students are giving some serious thought to what their town, which will see them through adolescence, means to them. Their findings will be revealed in poems and essays.

For the third consecutive year, Grade 7 students of Ste. Marie's Catholic school are marking Green Valley Days with the "What Green Valley Means to Me" contest.

A judge, likely to be the school's new principal, Jean Roland Tremblay, will chose a male and female winner tomorrow (May 25) and award each a gift certificate donated by Miron Electronics Sales & Services in Alexandria and a free dinner at the Green Valley restaurant.

Also, the winning entry will be published in next Wednesday's (May 31) edition of *The Glengarry News*.

But all compositions will be displayed in local businesses during Green Valley Days, to be held on May 27 and 28, and all students in the school will get treats from Green Valley's Lucky Dollar Store. The store will distribute drinks and candies to the students on Friday afternoon.

New business successful

The success of his business has forced Henry Jeaurond to put his retirement plans on hold.

The owner of C'A Presse Printing Inc. in Green Valley says he planned on retiring in the community when he, his wife and three kids moved to the county last June.

"I was supposed to retire out here but I'm working more hours now than ever," said Mr. Jeaurond. "We've outgrown ourselves."

Mr. Jeaurond and a staff of four people print, among other things, business cards, flyers, booklets, tickets and wedding invitations.

It's something the Alexandria native got into as a hobby when he lived in Montreal for nine years.

"When I left Quebec this was my hobby, more or less," said Mr. Jeaurond. "When we came here a year ago, we thought we'd lose most of our Quebec clients but we didn't.

"What has happened is we've picked up a lot of clients from this area. We're picking up new stuff here daily."

Mr. Jeaurond will be hiring a fifth employee shortly to help keep up with the demand.

"My wife and I were operating the business alone at one point," laughed Jeaurond. "It has really grown."

A shop that Mr. Jeaurond built in his back yard houses the five offset presses the business operates.

In addition to his local customers and cliental in Quebec, Mr. Jeaurond also does printing for companies and individuals as far away as Yugoslavia and Germany.



Engine 82 will be available for children's rides

Green Valley Days
Specials
15% OFF
SAUSAGES
for your B-B-Q

- Debrizener
- Bratwurst
- Wieners
- Knockwurst
- Weisswurst
- Krainers

OPEN: Fri., 9-9, Sat., 9-5
FRITZ FINE FOODS and DELICATESSEN
Fritz & Mary Leicht
Conc. 8, Charlottenburgh
Green Valley
525-2909



Cameron Woodworking
NOW OPEN!
152 MAIN STREET SOUTH
ALEXANDRIA
Win this custom-designed CAMRO GLIDE SWING with umbrella
(Valued at $900)
during GREEN VALLEY DAYS

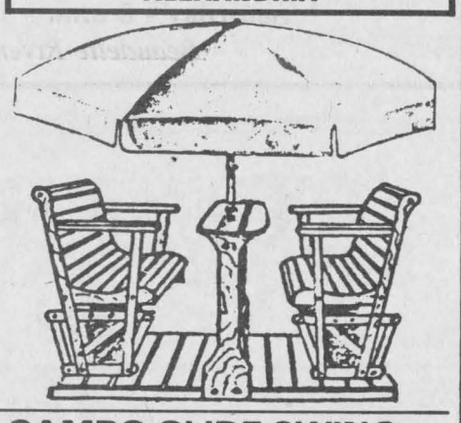

Call to-day 613-525-3897
CAMRO GLIDE SWING
Lynden & Rosemary Cameron — Props.
LANCASTER ST., GREEN VALLEY, ONT. K0C 1L0

ROYAL LEPAGE
Real Estate Services Ltd. Realtor
9th Road West, Green Valley, Ontario K0C 1L0
1-613-525-4163

Robert Poirier	Gisele Sauve	Charlie Tobin	Daniel Latour
Green Valley	Alexandria	Long Sault	Cornwall
525-4163	525-5453	534-2029	937-0601

GREEN VALLEY DAYS
— SPECIAL —
$79,999.00



Main St., Opposite Church
2-bedroom main fllor plus 2 upstairs, maple floors, oak cupboards.
OPEN HOUSE
Friday Evening, May 26, 7 to 9 p.m.
Saturday afternoon, May 27, 2 to 4 p.m.
Sunday afternoon, May 28, 2 to 4 p.m.



DALKEITH VILLAGE: 3-bedroom, 1.5 baths, hardwood floors, garage, large lot with many tres. $89,500. M.L.S.

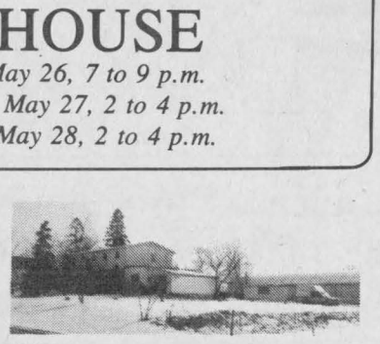

GREEN HOUSE ENTERPRISE: 3,420 sq. ft. specializes for the Fine Herbs Market in Montreal and Ottawa, double 2-bedroom living quarters with office and garage. M.L.S.

— BUILDING LOTS —
Kenyon Dam Rd., 1 acre plus, $10,000 to $14,000.
Glen Nevis, 100'x 150', $8,000.
North Lancaster, 150'x 259', $13,500.
Paragon Rd., 100'x 220', $19,500.
Conc. 9, Lancaster, 140'x 438', $20,000.
Off Raisin River, navigable to St. Lawrence River, 131'x 331', $59,500

At Vitrerie
GREEN VALLEY
Glass Ltd.
we're celebrating
GREEN VALLEY DAYS

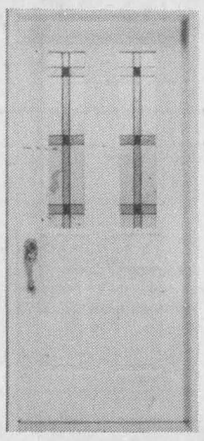

30% OFF
all our Steel and Fiberglass insulated doors!!!
Hurry, sale ends May 31/89

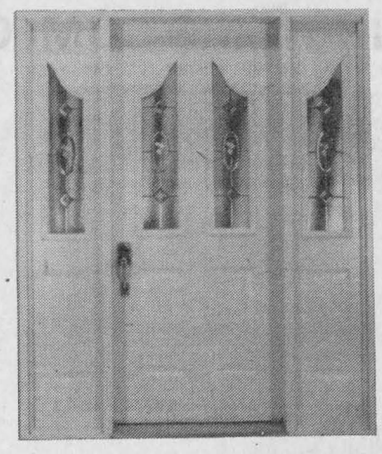

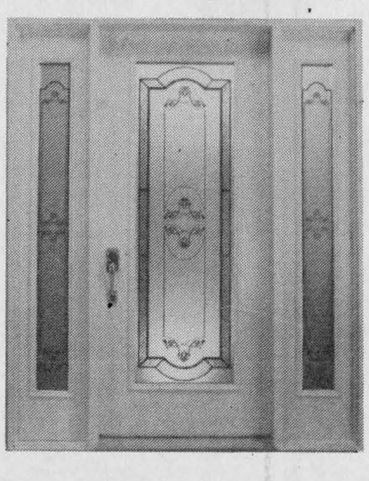

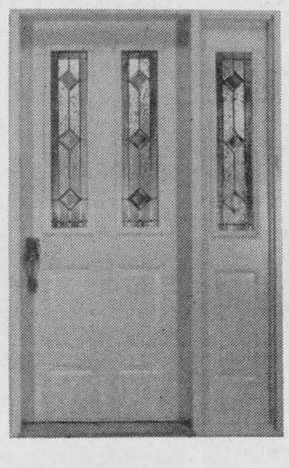

Stop in and fill out a coupon for a CHANCE TO WIN A
CAMRO GLIDE SWING
with Umbrella
(Valued at $900)

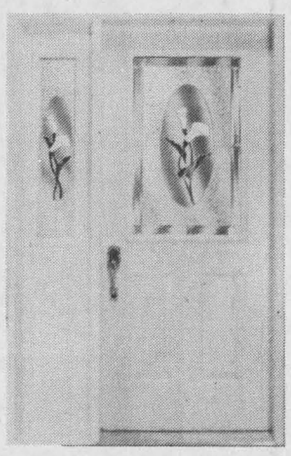

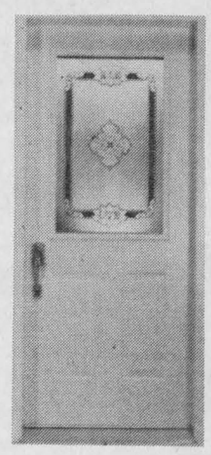

See the experts at. . .

Vitrerie
GREEN VALLEY
Glass Ltd.
Green Valley, Ont. **525-2704**

Ste. Marie parish has 33-year history

The following is the history of Ste.-Marie-de-l'Assomption parish, Green Valley, which was translated from the booklet written for the 25th anniversary of the parish in 1981.

A population of 200 people — 196 French-Canadian — began a small village named Green Valley. It belonged to Lancaster and Charlottenburgh townships, with Hwy. 34 as the dividing line between the two townships. For the most part, villagers were Catholic but had no parish which forced them to travel to either St. Raphael's or Alexandria to attend mass.

In 1949, residents wanted their children to receive an education that would serve English or French students. The St. Raphael's school board declined to let French classes be set up at their school. So to avoid further confrontation on the subject, Msgr. Rosario Brodeur, bishop of the diocese at that time, proposed that Green Valley French-Canadians build their own bilingual school in the village.

Msgr. Brodeur would arrange to have the Sisters of Holy Cross, Alexandria, teach at the would-be school and promised a church would be built by 1955.

Mr. Achille Joanette, now deceased, sold a piece of his land to the Episcopale Corporation for $1, to be used to build a church and school.

In September, 1950 three classrooms were temporarily set up in the dance hall (now Green Valley apartments), belonging to Mr. Leo Lajoie. The first teachers, all nuns, received 61 students. In 1952, the new school was ready to accommodate 120 students. For seven years, the sisters of Holy Cross travelled from Alexandria to teach in Green Valley.

In March 1956, there was still no church. Green Valley residents passed a petition that would be presented to Msgr. Brodeur, asking permission to form a parish in Green Valley and repeating their demand for a resident French priest.

To prove to Msgr. Brodeur that a priest would have complete parish support, a guarantee was formulated that at least 100 families would support the parish. Funds were collected, a bank account was opened and an assessment of the need for a church was done. Green Valley had 110-115 families, 149 children were attending school in Green Valley, at Sacred Heart school on the 8th of Lancaster and in surrounding areas. Due to the lack of transportation for students, and for seniors to receive sacraments, a parish was thought necessary.

In March 1956, parishioners formed an organization committee and on March 27, 1956 the demands were presented to Msgr. Brodeur. With support and enthusiasm proven, their demands were realized — "Paroisse Ste-Marie-de-l'Assomption" was inaugurated May 1, 1956.

In April 1956, Mr. Leo Lajoie had sold his dance hall and private home to the Episcopale Corporation. The buildings would serve as a church and presbytery.

May 1, 1956, the first priest, Father Rheal Gagnon, was temporarily serving the parish.

The first mass was held on May 4 in the dance hall and from that day on, parishioners began planning the conversion of the hall to a church.

Father Gagnon formed the first cemetery committee. On September 30, 1956 the church was blessed, the way of the cross was installed and the statues were blessed accompanied by music and song from the very first choir.

The Sisters of Ste. Croix took up residence in the house that was sold to the parish along with the church, and remained there for five years. A vestibule was furnished, on the north side of the church, to be used as an office for Father Gagnon.

In April 1958, Msgr. Brodeur appointed Father Lionel Joyal as parish priest. The office was then transformed into sleeping quarters.

On April 29, 1958, the school board bought a piece of land from the Episcopale Corporation to enlarge the school yard.

The first parish committee was formed in April, 1958 and the parish is now working actively with baptisms, first communions, weddings, funerals, confirmations, socials and drawings to name a few.

On January 14, 1962 the parish committee gave up a piece of land to the Sisters of Ste. Croix to be used to construct a convent that would house the nuns teaching at Ste. Marie's School. Therefore, on May 21, construction of the new convent began.

On September 27 marked the day the sisters moved into their new home and the priest's inhabitance of the newly-renovated presbytery.

On October 15, 1962 the first mass was said in the convent chapel and the convent was blessed by Msgr. Jacques Landriault.

On July 1, 1964, a new priest, Father Patrick Breton took the reins. The parish had a $40,000 debt, and the church needed repairs to the roof and foundation.

On January 30, 1966, Father Emilien Houde replaced Father Breton. With the changes from Vatican II, February 13 marks the first dialogued mass from Latin to French.

On July 3, 1966, talk of building a new church began and on February 12, 1967 a vote was taken to either repair the old church or build a new one. The vote favored a new church.

In the meantime, other changes occurred. Father Maurice Larivière took charge of the parish. Finally, in July 1968, construction of the new church began.

On the last Saturday of October, the first beams were raised and by February 15, 1969, the presbytery was inhabited by Father Larivière. The first mass in the new church took place on Easter of 1969 and Msgr. Adolphe Proulx blessed the new building, worth $120,000.

On September 27, 1971 Father Gilles Deslauriers replaced Father Larivière.

A youth group "Revolution '71" was formed on November 2, 1971, and R³ movement and Cursillons for adults was introduced in 1976.

In 1976, the parish's 20th anniversary, the pastoral council managed to wipe out all debts.

Father Gerald Poirier, a native son of Green Valley took over as parish priest on September 1, 1972. During his 11 years, a new garage was built and the presbytery cellar was transformed into a parish hall.

At the end of June, 1988, Father Raymond Dumoulin replaced the retired Father Poirier and is working actively with parishioners to ensure continued success and devotion for Green Valley parishioners.

C.M.H.C. Sectional Homes
C.S.A. Mobile Homes
REAL'S MOBILE HOME CENTER LTD.
GREEN VALLEY, ONTARIO
For Information
Real & Betty Gauthier 613-525-1555

série Labelle series
Manufacturers of Staircase Components and Architectural Columns
Available through better hardware and lumber dealers in your area.
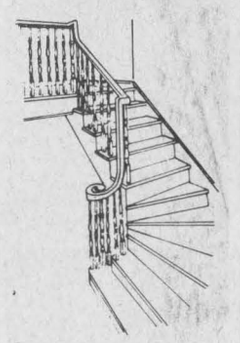

IMPRIMERIE C'A PRESSE PRINTING inc.
HENRI & GISELE JEAUROND
MAIN & FIRST
P.O. BOX 69
GREEN VALLEY, ONT.
KOC 1LO
TEL.: (613) 525-5070

VISIT US IN GREEN VALLEY

THE DIESEL LAWN MOWER.

Kubota has a whole new way to cut the grass. It's the first diesel lawn and garden tractor in the country.
Kubota's G-Series lawn and garden tractors come with water-cooled 2- or 3-cylinder diesel engines. They're built to outlast ordinary gas mowers by several seasons.
There are four G-Series models, from 10 to 14 horsepower. They all have live front PTO shaft drive to the mid-mount mower. You can choose a hydrostatic transmission. And you can choose a variety of implements including a snowblower, tiller or front blade.
So don't let the grass grow under your feet. See the G-Series soon.
KUBOTA® Nothing like it on earth.™
From 10 to 80 h.p., 2 and 4 wheel drive
Stop in and test drive one today
MENARD
Farm Supplies Ltd.
Green Valley 525-2190


NATURAL HONEY of CLOVER & Buckwheat
MARCEL LEVAC
Green Valley, Brown House East of Caution Light
Open year-round
613-347-3480
Lots of fun for everyone!

Join us for
GREEN VALLEY DAYS
Saturday May 28
10 a.m. - 2 p.m.
Children's Day
HOT DOG COKE AND CAKE $1
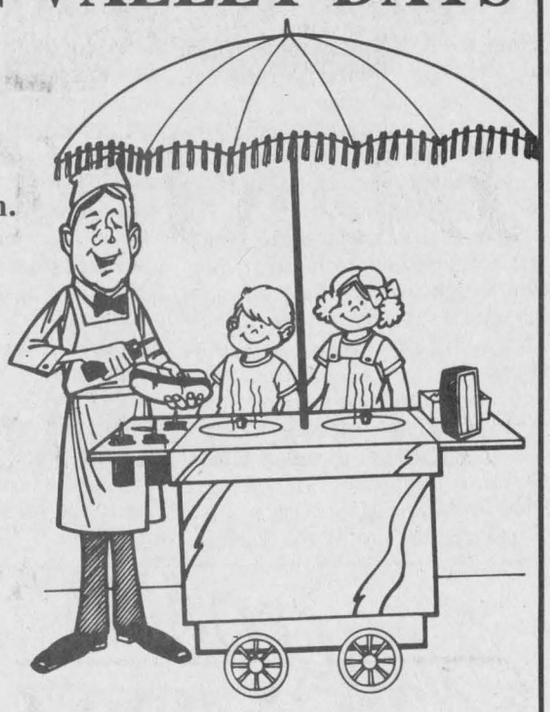
GREEN VALLEY DAYS BUFFET from 6:30 p.m.
Features ROAST BEEF, CHINESE FOOD, BREADED CHICKEN, SALAD & DESSERT ..... 9.95 per pers.
Don't miss the Grand Prize Draw - 8 p.m.
GREEN VALLEY B-B-Q RESTAURANT
Green Valley 21-1c 525-4354

NEW SEASON SUPER SPECIALS
COME & SEE NEW SEASON
MORE In Store Specials Too Numerous To Mention
SUPER
•Heat Pumps •Solar Blankets •Accessories •Patio Furniture •Toys •Games
SPECIALS
Kreepy Krauly $495.00
Algaecide 4x4 l. $19.00 case
Stabilized Chlorine 8kg. (17.5lbs.) granular or pucks $57.99
Celebrate Green Valley Days!
Enter your name in the Green Valley Days Draw to win a Camro Glide Swing
(Valued at $900)
GREEN VALLEY SWIMMING POOLS LTD.
André Lalonde, prop.
Open Mon.-Fri., 9-6; Sat., 9-3; Sun. 1-4
Green Valley (one location only) 525-3743

We are celebrating our
6th ANNIVERSARY
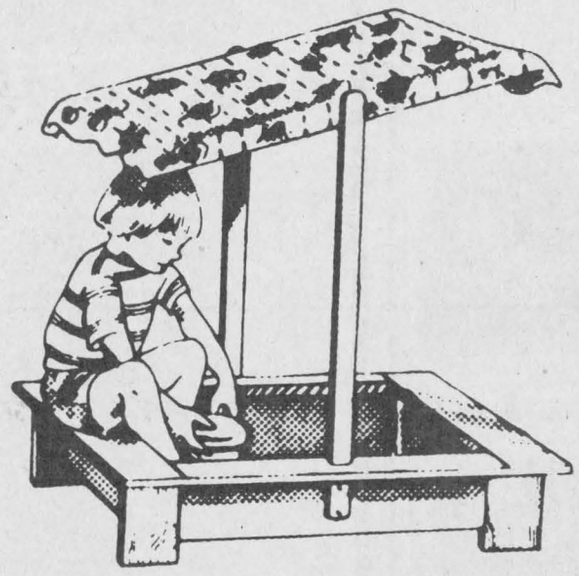
FREE SANDBOX SAND
Saturday, May 27
in our yard at Green Valley
9 a.m. to 12 noon
We're pleased to announce the opening of MacMillan's Quarry in Dunvegan. Tel. 525-5463
GLENGARRY AGGREGATES CONCRETE
"We do our level best"
Green Valley, Ont. 525-1750

GREAT IN VALUES

GREEN VALLEY

DURING GREEN VALLEY DAYS

And Lasting Until Wednesday, May 31st at 8:00 p.m.

ALL NEW AND USED VEHICLES SPECIALLY PRICED FOR THIS EVENT

Free Air Conditioning or Free Automatic on many models

PONTIAC FIREFLY



As Low As $7,995

Freight, Tax and Licence extra

PONTIAC SUNBIRD

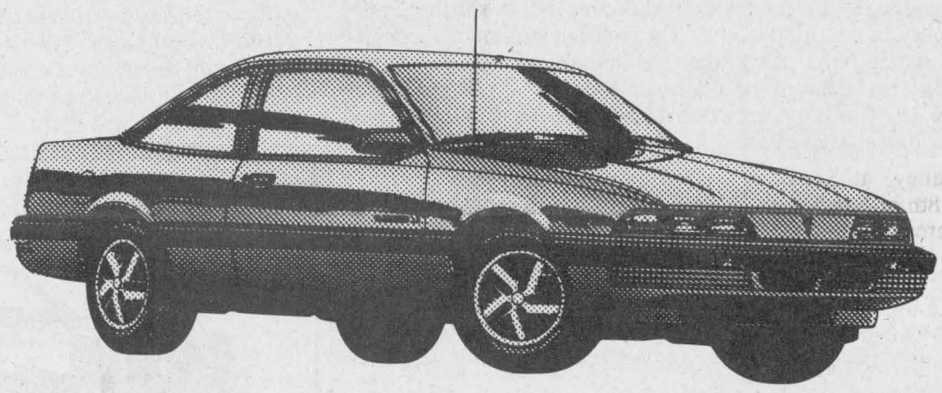

Stock #9-209

$9,999

$750.00 to $1,000.00

CASH BACK

On Selected Models Of

PONTIAC GRAND PRIX

BUICK REGAL

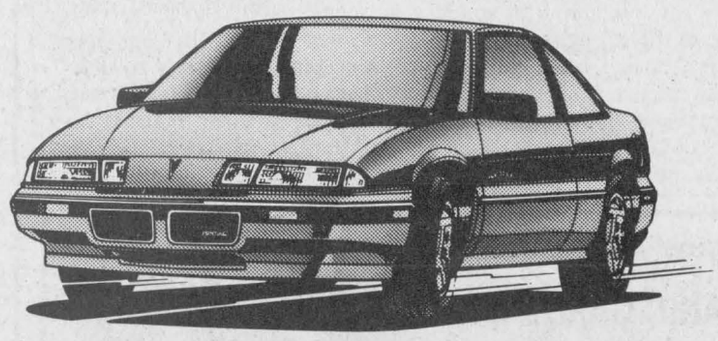

Pontiac Grand Prix

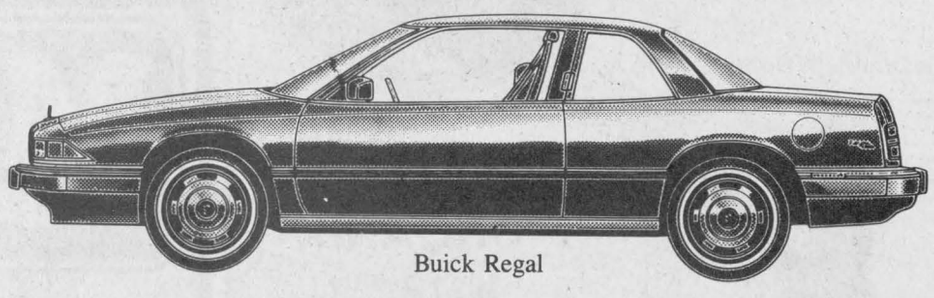

Buick Regal

During Green Valley Days, Visit the Lady and the Boys at...

Roy's GARAGE (Green Valley) LTD.

PONTIAC
BUICK
Cadillac
GMC Trucks

THE PRESIDENT'S TRIPLE CROWN

YOUR TRIPLE CROWN WINNING DEALER

Green Valley, Ont.

525-2300

Masons craft hope instead of buildings

Len Fourney looks like any other respectable, retired gentleman — he dresses the same, acts the same, speaks the same.

But Mr. Fourney sometimes communicates in a secret language, one of symbols, words and paraphernalia immediately recognizable to about 95,000 other Freemasons in Ontario alone.

"If you were a practising Mason," Mr. Fourney says, "and spent this amount of time with me, you would have been sending out some signals to see whether or not I was (a Mason) . . . by introducing something into the conversation or asking questions. That's part of the game, or the fun of it."

His vehicle licence plate even reads 88 DDGM. It stands for 1988, District Deputy Grand Master, an appointment which he received in 1987. For one year, he co-ordinates the 20 lodges in Eastern District, including the Lancaster lodge, established in 1868, and the Alexandria lodge, established in 1897.

Two other things I would have noticed that would characterize him as a Mason, he continued, would have been his Masonry pinky ring and lapel pin.

The signet ring, worn by some Masons, bears the Masonry symbol: a mathematical compass overlaying a carpenter's trisquare. A 'G' for the grand architect of the universe, predominently considered God in Ontario, fills the cavity created by the junction of the two instruments.

The tie pin, also a symbol of Masonry, is an inverted, backward L: The meaning, says Mr. Fourney, is still a secret.

But Freemasonry is not a secret society, Mr. Fourney stresses.

"Secret societies don't put names on the buildings where they meet and they don't hold meetings in open houses and they don't come forward and identify themselves, like I'm doing," he says.

Instead, Freemasonry is a pacifist group, although less an organization than a system of philosophy and morality.

"We try to lead good, moral, upright, tolerant, prudent, temperate lives," Mr. Fourney says.

"We don't make bad men into good men," Mr. Fourney adds, "but we think we could make good men better men."

As part of their humanitarian creed, Masons support a variety of charity organizations.

For the past 11 years, they have been supporting hearing research. Between 1978 and 1985, The Masonic Foundation of Ontario donated over $300,000 to research. It also subsidizes the Voice for Hearing Impaired Children, a program that teaches deaf children to speak.

Even nine years before its hearing-research support, the foundation had been providing bursaries, usually less than $600, to post-secondary students whose families cannot afford to assist. Between 1964 and 1985, almost 900 students in Ontario received bursaries, including Alexandria lodge's annual $200 bursury to a local student attending Kemptville College of Agricultural Technology.

The foundation also subsidizes five Ontario group homes for autistic children.

Furthermore, they make regular contributions to youth organizations: The Boy Scouts, the Girl Guides, 4-H councils and Blind Children's Day Camps.

The foundation's most recent campaign is against drug and alcohol abuse by Ontario youth, called "Nip Drugs in the Bud." The project is in celebration of the 25th birthday of the Masonic Foundation, the branch of the Masonic Order that was established in 1964 by an Act of the Ontario Legislature to "receive, manage, control, and use donations exclusively for charitable purposes within Ontario."

For the campaign, all lodges committed themselves to raising a portion of the foundation's $1 million goal. The contributions are made mainly by Masons themselves, rather than community solicitation.

So far, the 103 members of the Lancaster lodge have raised 118 per cent — $1,270 — of its expected contribution and the 47 members of the Alexandria lodge have raised 130 per cent of the $476 it was expected to raise.

The money will be given to three Ontario organizations that fight substance abuse: Parents Against Drugs, Council on Drug Abuse and Alcohol and Drug Concerns.

Mr. Fourney says Freemasonry has always been a pacifist group — neither politics nor religion may be discussed between Masons.

But in the past, particularly during the 1800s, an ignorant society accused the Masons of being the opposite and attributed them with sacrifices and blood rituals.

The whole secretiveness of Masonry is a hangover from the era of operative Masons, who founded the Masonic society. They were specialized, highly-reputed architects of cathedrals, abbeys and castles in the Middle Ages.

Because they were so highly considered, having the favor of kings, they cloaked their society in secrecy to prevent infiltration and leakage of their trade skills.

But even though Masonry has opened up in the last few years 'in recognition that there is much more openness in all aspects of life," Mr. Fourney says, retention of some of its secrets is vital to its survival.

"One of the strong points (of Masonry) that keeps it alive and keeps people interested," Mr. Fourney says, "is keeping the mystery about it."

But the essence of Masonry is its bonding of people, Mr. Fourney says.

The remnants of this stigmatism still exist today and Mr. Fourney says it hinders Masonry membership because Masons don't solicit members — people must apply for membership, meaning they need a positive opinion of the club to want to join.

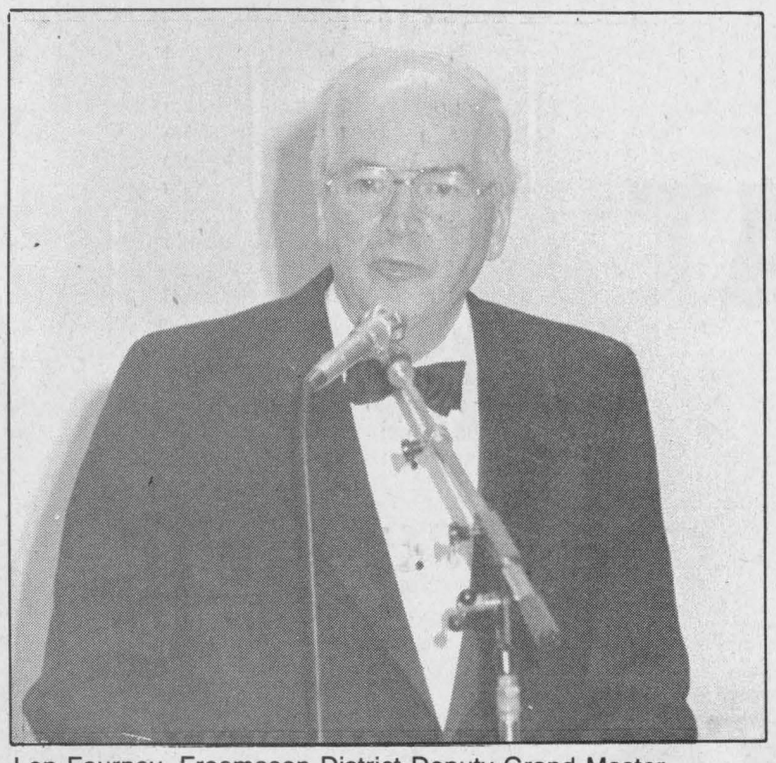

Len Fourney, Freemason District Deputy Grand Master.

Most of the members became involved because of personal contact with Masons.

"People who work with, relax with, play with Masons, get to know that they're Masons," Mr. Fourney says. Having known a Mason, "if you were curious about, and thought that you liked what you saw in me, you might want to find out more about it."

Hence, joining the Mason Foundation, the roots of which may be traced to the formation of the first Grand Lodge in England in 1717.

Members must be male, at least 21 year old and must believe in a supreme being. There is no common supreme being among Masons — one lodge can have Christians, Moslems, and Buddhists, for example.

Mr. Fourney explains: "We're not preaching any religion at all. We're preaching a way of life in the religion of your choice."

New members are initiated in a ceremony called a ritual; a word whose demonic connotations have contributed to past misunderstanding. Mr. Fourney says the actual mechanics of the ritual are kept secret, however he revealed that it is at this time that a Mason is given his first introduction to the secret aspects of the society.

Also, he must promise — again in abiding with the pacifist nature of Masonry — never to overthrow the government of the land.

Many Masons have dual memberships: One at the lodge where they were initiated and, if they have moved, another at a lodge closer to their new home. Mr. Fourney still belongs to the Lancaster lodge that he joined in 1951 even though he also is a member of a lodge in Cornwall near his present home.

"It's like home," he says of the first lodge, often rarely attended by a member who has moved and joined another lodge. "It's one tie to home and you tend to keep that tie."

"We're all human," he says, "and it's an awfully nice feeling when you're with somebody, (when) you meet somebody, and they're a friend and you don't have to be on guard against them, you don't have to protect yourself against them."

WHAT'S MY NAME?



I was born in September, 1988 and now I need a name for my Christening on Thursday, July 6

YOU COULD WIN

$25 in LOTTERY TICKETS

just for naming me!

All entries should be sent to:
ALEXANDRIA NON-PROFIT HOUSING
P.O. Box 309
Alexandria, Ontario K0C 1A0
by Friday, June 2, 1989 on which day a winner will be announced.

The winner will take part in the official ribbon cutting ceremony.



Tune up your car for *Spring!*

COUPON

SPRING TUNE-UP
Gasoline engines
4-cyl. .... 49.95 + parts 6 and 8-cyl. .... 55.95 + parts
On most domestic and imported cars & light trucks
Hurry! Offer ends May 31/89
WITH THIS COUPON GET ADDITIONAL 10% OFF
HIGHLAND MOTOR SALES
Maxville, 527-2735 or 347-3950

COUPON

DOUG BRITTON, service manager
BOB ESSERY, parts manager
TOYOTA TOYOTA
QUALITY SERVICE GENUINE PARTS

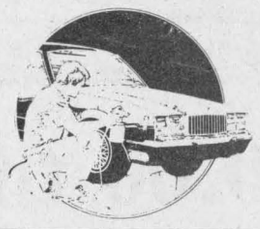

HIGHLAND AUTO BODY
Maxville, Ont.
Excellent workmanship on all makes and models
* 24-hour towing service
* Courtesy car available
DAN SHAVER, manager

TOYOTA We Care
HIGHLAND
Motor Sales, (Maxville) Ltd.
We Believe In Service 19-3c
Main St., Maxville 527-2735 or 347-3950

SAVE $1,500 ON MAZDA TRUCKS



Also FREE AIR CONDITIONING
On MAZDA 626 DX, MX6 and 323
or Equivalent Value Credit
(Value credit may vary with model.)

THE BEST WARRANTY IN THE BUSINESS
3 Year/80,000 km Bumper to Bumper
5 Year/100,000 km Major Components
1986 and 1987 J.D. Power & Associates Compact Truck CSI and 1988 Light Duty Truck CSI – Overall customer satisfaction with product quality and dealer service.

CORNWALL mazda
1405 Rosemount Ave. Cornwall 21-1c 933-6210

Learn All About
ORGANIC GARDENING
Friday, June 2
2 to 5 p.m. and 7 to 9 p.m.
at Alexandria's Home Centre

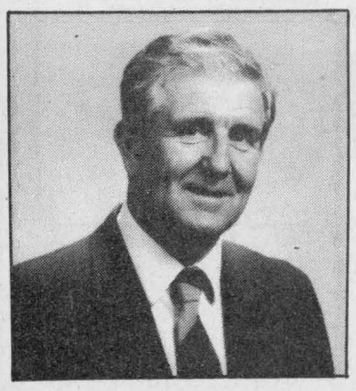

ORGANIX Corporation
INVITES YOU TO AN
"ORGANIX"
High Quality Garden Care GARDENING CLINIC
WITH
C. PETER PRAKKE

For The Gardener
See our...
Seeds, Peat Moss, Sheep and Cattle Manure, Garden, Potting and Violet Soil, White and Red Stones, Pine Bark, 'Patch & Grow' seed and fertilizer and much more.



Available at Terrific Low Prices

ALEXANDRIA BUILDERS SUPPLIES LTD. ALWAYS BETTER SERVICE
Home Hardware and Building Supplies
Cash & Carry Delivery Available
Hwy. 34, South Alexandria 525-3151

M&M meat shops TM

50th Store Opening
SALE-A-BRATION
SWEEPSTAKES

You Could Win
A Trip To
NASSAU
In The Bahamas

Open 7 Days A Week
Mon.-Wed. 9-6; Thurs.-Fri. 9-9
Saturday 9-6; Sunday 11-5

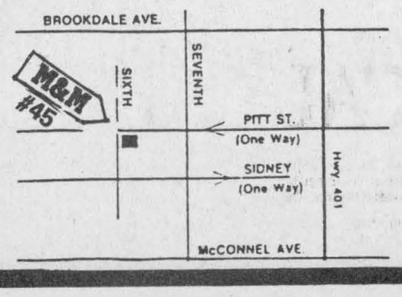

BBQ BONANZA
Great Taste! Great Value! Great for Cooking in the Great Outdoors!

Thick and lean *Barbeque Ready* PORK BUTT CHOPS 5 lbs. 11.49	Schneiders pre-cooked OKTOBERFEST SAUSAGE Authentic 4.4 lbs. 12.99	Boneless PORK LOIN CHOPS Schneiders deluxe trim 14x4 oz. 16.99
SIRLOIN PATTIES *The leanest, juiciest steak made into the perfect patty* 12 x 4 oz. 12.95	Schneider's TASTY BURGERS 20 servings 4 lb. case 7.75	Bacon Wrapped FILET MIGNON 6 x 4 oz. ..... 12.95 6 x 6 oz. ..... 21.54 1 x 10 oz. 5.79
Schneider's New York Striploin STEAK Selected economy 12 x 6 oz. 24.95	Boneless/Skinless CHICKEN BREASTS Ind. frozen 3 lbs. case 15.95	Boneless SIRLOIN STEAK *Texas style* 6 x 6 oz. 13.49
M&Ms Own Beef STEAKETTES Prepared by J.M. Schneider 16x4 oz. 8.99	Schneiders Big Red WEINERS Approx. 36 pces. 4.4 lbs. 9.75	Solid White Meat CHICKEN STRIPS 3 lb. case 14.90

Prices in effect until Sunday, May 28
615 Pitt St., Cornwall While quantities last 933-3778
Just North of Steinberg's Plaza (Next to Harv's Diner)

Bowling awards for local youths

APPLE HILL
Gordie VanPutten
527-3473



Congratulations go out to our area winners of various awards in the Alexandria Bowling League. The team of Warren, Jason and Rachel Marleau captured first place in the Bantam Division.

In the playoffs, they landed third and each received medals along with their individual trophies for capturing first place throughout the year. Rachel Marleau received a plaque for high triple and Jason also received a plaque for his high triple. All of these awards were handed out May 7th at the Alexandria Bowling Lanes with a lunch of hot dogs, fries, and drinks. Congratulations!

Visiting

Karen Lauzon was greeted well by her mom and dad. Karen was visiting from Ottawa. She witnessed her niece's confirmation. Hope you had a wonderful stay, Karen!

Happy Hour Club Euchre

Results from the euchre on May 16 are as follows: Ladies first — June Raymond; second — Jessie Renwick; third — Irene Simard. Men's first — Clifford Pilon, second — John Lapierre, third — Norman MacLeod.

Fifty-fifty winners were Wilfrid Cuerrier, Violet McDermid, Helen Jackson, Gerald McGillis, John McMaster, Clifford Pilon and Louis Thomas. The door prize went to Hattie Struthers.

Lucky Winner

Carol Cavanaugh was the lucky recipient of an African violet ceramic flower pot. The draw took place at Sylvette's Ceramics and Carol's name was the lucky one.

Birthdays

Birthday wishes go to Shawna McIntosh who turned 10 years old on May 11, Chad Thomas turned seven years old on May 14. On May 26, Karen Lauzon turns "25" (halfway to the dirty thirties) and on May 28 Bill Van Riel celebrated his birthday.

Ball Tournament

A reminder to everyone that the opening tourney of 1989 will be held June 2, 3 and 4. The Apple Hill Recreation is the host and for more information, contact myself at 527-3473 or the committee president Louis Cartier at 527-2401.

Down for Mother's Day

Visiting their old town from St. Andrews was Keith and Margaret Darling along with Lorrie and Blaine. They were visiting Isobel and Carman Fraser on Sunday. Glad to see you around Apple Hill again!

Inflation hasn't ruined everything

GLEN NORMAN
Mary Lacelle
525-1372, 525-4998



Watch Your Words

A careless word may kindle strife,
A cruel word may wreck a life;
A bitter word may hate instill,
A brutal word may smite and kill;
A gracious word may smooth the way,
A joyous word may light the day;
A timely word may lessen stress,
A lovely word may heal and bless.
—Pulpit Helps

There are times when no matter how gracious you try to be you just can't please everyone and no matter how softly you tread, someone may still get crushed.

* * *

Linda Ramsey Leroux, a last year honor graduate of Ottawa University, with a bachelor of commerce specializing in accounting, will spend the next four months at Hull University studying for a C.A. degree. We wish her the best of luck. Over the past year, she was an employee of Touche Ross of Hawkesbury. Linda is the wife of Claude of Glen Norman and the daughter of Germain and Raymonde Ramsey of Alexandria.

* * *

I have fallen a little behind on my birthdays; belated best wishes to Rachel Sauve, May 15; Gisele Sauve, May 19; Susan Andrews, May 20, and to my niece, Debbie Lalonde, May 23.

* * *

If you enjoy painting, or think you might, plan on keeping Tuesday afternoons free, as classes will be starting soon at the Davidson-Moore Lodge.

May past events

Joan of Arc burned, 1431; Red Cross established, 1881; Battle of Manila Bay, 1898; Lusitania sunk, 1915; Lindbergh flew Atlantic, 1927; Hindenberg blew up, 1937.

* * *

Happy anniversary to Henry and Thelma Johnson today (Wednesday) and to my sister and brother-in-law, Anita and Wayne Brunet, May 28.

Quips

Inflation hasn't ruined everything. A dime can still be used as a screwdriver.

High gasoline prices do have one benefit. The girl next door is getting more attention.

We have a very practical kind of minister. He doesn't think smoking will keep you out of Heaven. In fact, he thinks it might even get you there a lot sooner.

America was better off when we had more whittlers and fewer chiselers.

* * *

Earlier this month, a very well-attended smorgasbord was held at the Round Church. The committee is most thankful for its success and for the abundance of delicious food brought by the parishioners.



25th
Wedding Anniversary
in honor of
Donald (Sonny) and
Liette Russell
on
SAT., JUNE 3
in Williamstown
Music by D.J.
Lunch served
Everyone Welcome

21-2p

The War Amputations of Canada...



Safety Is No Accident

CHAMP PLAYSAFE Program



It's Your Night To Remember

Enjoy the celebration Class of '89! You've worked hard for it.
See us for your corsages, boutonnières, balloons and party decorations.

Town & Country
Flowers & Gifts
17 Main St.
Alexandria
525-4098 21-1c

BIJOUTIERS
R. Filion
JEWELLERS INC.

INTERNATIONALLY ADVERTIZED WATCHES
DIAMONDS - CLOCKS - GIFTS - REPAIRS

"CORNWALL'S TROPHY CENTRE"
604 MONTREAL ROAD, CORNWALL, ONTARIO
932-8388 6-tf

ALEXANDRIA OPTICAL LTD.

Need Your Glasses in a Hurry?



We offer...
Same Day Service on most single vision eye glasses

Daily Wear Soft Contact Lenses
including all fees and solutions for **$135**

We also offer tinting in our lab
and eye examinations can be arranged

ALEXANDRIA OPTICAL
"Where care and service make the difference"
Hours: Mon. thru Fri., 10 a.m. - 5:30 p.m. Sat., 9 a.m. - 12 noon
VISA • *Ample parking* • *Nous sommes bilingue* • *Your satisfaction guaranteed* MasterCard
Lochiel St. W. Alexandria 6-tf **525-4340**





A COMPLETE NO CHARGE CELLULAR PHONE PACKAGE.† A $1,695 VALUE.
YOURS WITH EVERY NEW CADILLAC UNTIL MAY 27TH.

You've come to expect only the best from North America's premiere luxury car. It's a rich tradition symbolized by the Cadillac Card, your assurance of prompt service and exclusive privileges.

And now the Cadillac tradition continues with an advanced cellular phone package, yours at no extra charge, with every new Cadillac purchased until May 27th. Combining a Nokia M-10 programmable cellular phone with hands free operation, free installation, 30 minutes per month of free air time for six months and your personalized message centre from Bell Cellular's *Gold Service*, you'll find it beneficial for both business and pleasure.

Call on your local Cadillac Dealer for details today, and drive away, Cadillac Style. Now you're talking.

GM
NOKIA-MOBIRA
Bell Cellular *Cellular Plus*

CADILLAC STYLE

YOUR LOCAL CADILLAC DEALERS

†Cellular phone package available at no extra charge on all new and unused Cadillacs purchased and delivered from May 8, 1989 to close of business May 27, 1989. Total retail value of cellular phone is $1395.00. Total retail value of installation is $150.00. Total retail value of Bell Cellular "Gold Service" Package is $150.00 and is subject to availability of Bell Cellular coverage which may be limited in certain areas. To obtain further information on Bell Cellular's coverage area call 1-800-387-4869 toll-free. The buyer will be responsible for the payment of licensing fees, activation fees and all applicable taxes. Offer excludes fleet and leased vehicles.

Vehicles may not be immediately available from dealer stock. Dealer trade may be required. Offer includes Dealer participation.
SEE YOUR PARTICIPATING CADILLAC DEALER FOR FULL DETAILS.
c/o Eastern Ontario GM Dealers Association, 141 Laurier Ave. W., Ottawa, Ontario K1P 5J3

Murray Howes first Holsteins V.P.

DALKEITH

Jean MacLennan
874-2385



Last week I missed some visitors from Mother's Day weekend. Among them was Regina Decaire of Bainsville who spent the weekend with her daughter Helen and Roland Levac and sons.

Lillian and Willis Crooks were in Toronto that weekend with their daughters Leanne and Elizabeth. On Sunday they attended the christening of Heather Siobhannah Crooks, daughter of Paula and Laird Crooks in Brantford. Their grandchildren, Ian and Amy Crooks accompanied them.

* * *

Also for Mother's Day, Gretta and Campbell MacDonald travelled to Priceville, to visit Marjorie and Ken McIntyre. While there Moira was christened on Sunday. From there they went to London to see their son, Murray, Celine and the children, and on to Windsor to see another son, Ewen and Sandra. Their last stop was at Eden Mills to spend time with Betty and Elwood Snow.

At the annual meeting of the Holstein Association of Canada, Murray Howes moved up to 1st Vice President.

* * *

Mary Fulton and Stephanie Ward who are members of Hillview WI attended the Prescott District Annual at Plantagenet on Wed., May 17.

* * *

Harold MacLeod received word on Tuesday, May 16 of the death of his cousin, Morrison MacCuaig, in North Vancouver. Morrison was the oldest son of the late Gladys (MacLeod) and N. D. MacCuaig.

* * *

Hilary Beaty-Nixon graduated from the farrier course at Seneca College, King City last Thursday, May 18. In the class of 12, Hilary was top student and received high honors from the college. Her husband, Brian Nixon, and her parents, Ida and Don Beaty attended the graduation.

Sarabel Nixon, Ottawa, was with Brian and the children while Hilary was studying.

* * *

Congratulations to Carol Piché and Luc Carriere who were married at St. Paul's Church on Friday evening.d

* * *

Ken and I were off to Trenton on the weekend to visit Mary, John, Scott and Ryan Weese. We also called on Rhoda and Joan Stocker in Belleville and Shelly MacIntosh, Brockville.

* * *

Weekend visitors of Dougal and Helen MacLeod and family were Kim, Sue and Amanda Topp of Woodstock, Ont.

Char-Lan honor roll

The following Char-Lan High School students received averages of 80 per cent or more on their mid-term reports.

Grade Nine: Terry O'Farrell, 89.3; Derek Dunham, 85.3; Adam Guest, 83.3; Kim Bergeron, 81.8; Neil Kudrinko, 80.8; Chris Benton, 80.

Grade 10: Adam Kubelka, 96; Sean O'Farrell, 90.5; Cynthia Laframboise, 89.8; Chantal Lafrance, 86.8; Wendy Woollven, 86.6; Tracey Runions, 86.3; Jill Anderson, 84.5; Greg Lauzon, 83; Eric Malo, 82.8; Angela Vogel, 82; Robert Curran, 81.3; Lisa Sloan, 81; Lewanda Lapierre, 80.8.

Grade 11: Jenny Beamer, 93.3; Shannon Aubin, 92; Sherry Sloan, 84.8; Muriel Aitken, 84; Sara McDonald, 83.3; Jocelyn Lauzon, 81.8; Ann Racine, 80.5.

Grade 12: Carrie Gordon, 88; Jason Currier, 87.7; Allan McElligott, 84.3; Aero Amyot, 84; Ricky Blacker, 82.7; Edward Swerdfeger, 82; Peter McIntosh, 81.3; Steven Laframboise, 81.3; Darrin Pruner, 80.7; Brenda Teel, 80.3; Lucy Smith, 80.3.

Grade 13: Sherri Benton, 95; Maria Payer, 90.7; Matthew Currier, 86; Jody Flaro, 85.7; Todd Lapierre, 85; Andrew McGillis, 84; Jennifer MacLachlan, 81.5; Lorraine Prieur, 81; Blake McDonell, 80.7; Tara McDonell, 80.5; Tiffany Stones, 80.5; Todd Rozon, 80.3.



Lordy, Lordy
"Phine" is 40
Happy Birthday
Love, the family 21-1p

Touche Ross

CHARTERED ACCOUNTANTS/MANAGEMENT CONSULTANTS

Vincent Patenaude, C.A.
Jean-Luc Poulin, C.A.
Gilles Gratton, C.A.
Laurier Pommainville, C.A.
Jean-Pierre Lalonde, C.A.
Jacques Courville, C.G.A.
Gary Hoffman, C.A.
Lyne Sabourin, C.A.

HAWKESBURY CENTRE
250 Main Street E., Suite 210 Hawkesbury, Ont.
632-4178 10-tf

PERFORMANCE

Advertising YOUR BEST MEANS FOR SELLING

The War Amputations of Canada

Your support assists
CHILD AMPUTEES

SUNWORKS
Renewable Energy Centre
1-613-632-0456
1466 Hwy 34, Hawkesbury, Ont.

YOU CAN REDUCE YOUR HEATING COSTS

Up To 75% With a Nordic Water-Source Heat Pump

Owning a good water well is like having your own natural gas in your backyard.

It Provides:
- **Heating**
- **Air Conditioning**
- **Hot Water**
- **High COP**
- **Long Lifespan**

Ventilation Specialist
Certified Designer and Installer of Air Exchanger Systems
Water Source Heat Pumps
Windows and Skylights
Solariums
Chimneys and Liners
Vermont Casting—Elmira—Napoleon
Area's Largest Selection of Woodstoves and Fireplaces
Certified Design and Installations

LOEB ¼ Pounds

MADE TODAY!

FROM CANADA GRADE "A" FRESH BEEF CHUCKS
• no preservatives • no fillers



. . . and only 59¢ each

LOEB IGA

IGA

Glengarry Gaels soccer teams sweep SD&G finals for eighth straight season

Glengarry Gaels girls' soccer teams made what had become an annual rite of autumn, look routine in the spring, Friday.

In what was just another ho-hum day on the pitch, both the senior and junior squads easily defeated their opposition — the overmatched La Citadelle Patriotes — to claim a pair of SD&G Athletic Association championships at Glengarry field.

Seniors won the early game 3-1. Juniors followed suit with a 2-0 decision in the second half of the double header.

It marked the eighth straight year Gaels have swept the tri-county championships. The previous seven were won during the fall semester. The soccer season was switched to the spring this school year to coincide with the eastern Ontario championships, which will be held Thursday in Pembroke (seniors) and Monday in Prescott (juniors).

Stephanie Walker got Glengarry seniors off to a quick start, converting a corner kick two minutes in. Twelve minutes later, Therese Marion's boot from 10 yards out doubled their advantage.

Patriotes answered back three minutes later when Christiane Levac re-directed a low corner kick into the left side of the goal post Gaels keeper Jocelyne Roman, only the second marker she had yielded all season.

''We got a little too confident after the second goal and they came back on us,'' commented Gaels coach Marc Sauve on his team's propensity for easing up after scoring early. ''But we regrouped at halftime. The game was played in their zone, for the most part.''

Patriotes coach Yvon Neveu disagreed.

''It was up and down; both teams had good chances to win it. They scored on their chances and we didn't score on ours,'' said Neveu, who's team tried their hand in a little pre-game psychological warfare to try to distract Gaels. Patriotes showed up wearing their bright red uniforms — Glengarry's colors — forcing hometown Gaels to wear yellow singlets overtop of their jerseys.

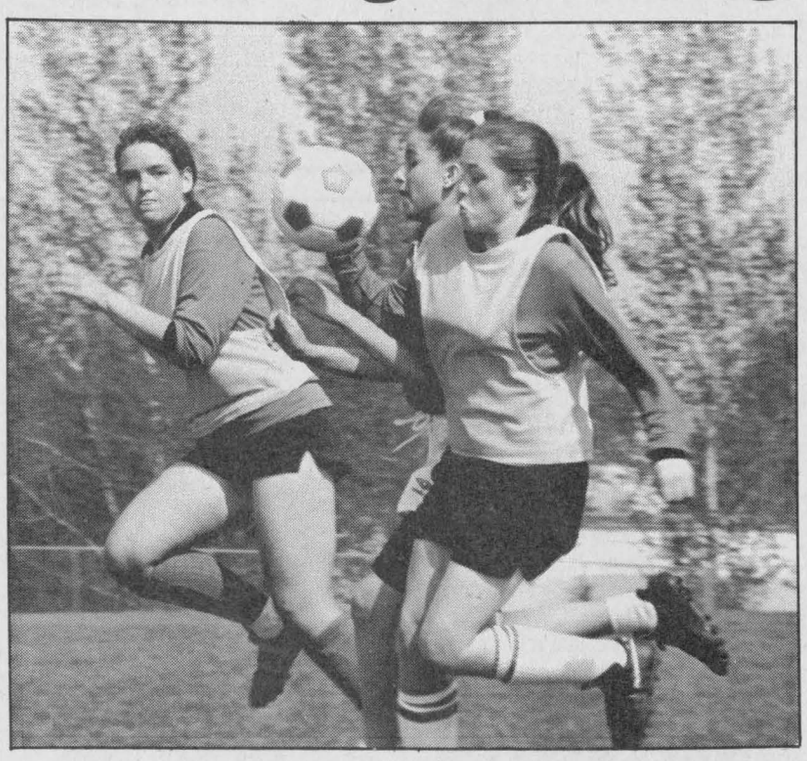

Glengarry Gaels senior girls soccer team were a step ahead of the La Citadelle Patriotes in the SD&G final game Friday in Alexandria. Senior and junior Gaels swept the tri-county finals for the 8th straight year.

Staff photo—Todd Hambleton

La Citadelle also set up camp on the Glengarry side of the field, which irked several Glengarry team members. ''Some of our girls were upset with their tactics,'' said Sauve. ''They were trying to do a real psych job on us but it didn't work. The strongest team will usually come out ahead.''

The issue was settled 10 minutes into the second half when Joan Sangster charged down the left side and passed in front to Jenny MacDonald, who completed the play with a close-in low drive, making it 3-1.

Roman's diving block of a Patriotes penalty shot, ticketed for the left corner late in the contest, secured the two-goal margin of victory.

''We did it with a lot of effort and spirit,'' said Sauve. ''The crowd behind us (Gaels supporters were out in force celebrating spirit week) really helped.''

Sauve also praised assistant coach Jason Palmer for his work with the club. ''He really helped the seniors with skills development. He's been a very dedicated and capable coach.''

Glengarry had advanced to the championship game with a 4-0 whitewash of Char-Lan Crusaders in their semi-final showdown earlier in the week. Marnie MacRae, Joan Sangster, Heather Campbell and Tanya Henri all scored for Gaels, with Jocelyne Roman recording the shutout.

Juniors net pair

Glengarry juniors scored twice in five minutes midway through the first half to take charge in their title game. Alison Graham broke the scoreless tie 10 minutes in, when her 20-yard boot struck the left post, straddled the goal line, picked up backspin and slid across the chalk near the far pipe.

Julie Seguin lofted a high floater from well out, that landed in the right spot putting Glengarry up by a pair.

Lisa MacDonald — who recorded the shutout — was put to the test minutes later when a penalty shot was called, but she easily stopped it. Gaels threw a defensive blanket over Patriotes in the second period to preserve the win.

Graham, in the first half, and Seguin, in the second, were Glengarry marksmen in their 2-0 semi-final win over Seaway Spartans Tuesday.

The junior season will conclude, win or lose, at the Eastern Ontario championships. Seniors can advance to the provincial championships in Kingston in June with a regional title Thursday.



Line of fire

Glen Nevis banded together Sunday to win the senior men's championship at the Gerald MacDonell Memorial Soccer Tournament in Lochiel. Glen Nevis beat Pine Grove 2-0 in the final. Greenfield upended Glen Sandfield 1-0 to win the women's title.

Glen Nevis senior men, Greenfield ladies win annual soccer tourney

Glen Nevis senior men's soccer team knew what to do with a second chance Sunday.

Glen Nevis was eliminated from the single knockout format fourth annual Gerald MacDonald Memorial Soccer Tournament in their first game, but were granted a reprieve and went on to win the men's division championship with a 2-0 final game win over Pine Grove.

Glen Nevis were beaten 1-0 by a short-staffed Greenfield squad in their opener, but Greenfield awarded the game to their opponents in the realization they wouldn't have enough players to field a team for their second outing.

Glen Nevis went on to post a semi-final win then got goals from Lucian Koggel and Findlay MacLeod, and shutout goaltending from Roddie McKenzie, in the final.

Koggel scored the only goal his club would need early in the second on a breakaway. His low blast from close range beat Pine Grove goaltender John McSweyn to the left corner.

MacLeod's redirection of an Andy McRae shot with five minutes left, settled matters.

Glen Nevis took two out of three individual awards presented following the contest. Sheldon McDougall was selected top defenceman while Andy McRae was named top forward.

McSweyn was the tournament's top goaltender.

Greenfield wins

Greenfield won the ladies side with a hard-fought 1-0 edging of Glen Sandfield.

Shirley Van Loon's high arching drive from well out midway through the first period was the only marker scored.

The tournament was held at the Father Gauthier Recreation Centre in Lochiel. Proceeds went toward cancer research.

Alexandrian wins Quebec five-pin title

An Alexandria woman will represent Quebec at the Canadian Master Bowlers Championships in St. John's Newfoundland in July.

Joanne Menard, 24, claimed the Quebec Master Bowler's Association five pin women's open class title at the provincial championships in Hull Sunday (May 14).

Menard advanced to the provincial final, where she beat out 11 other bowlers, by recording a high qualifying average in a series of tournaments held during the year.

She dumped Michelle Fosty of Orleans in two straight games in their best- of-three final match.

Menard, who appeared on The Sports Network (TSN) last year and captured second-place at the Candian National Pins Game Tournament, but will be making her first appearance at the masters, expects the competition to be tough.

''It should be very interesting,'' she said. ''The competition will be very strong. The top bowler from each province will be there so it will be tough to win.''

But Menard, who's been kegling since she was nine years old at her family-owned Alexandria Lanes bowling alley, says that could give her an edge.

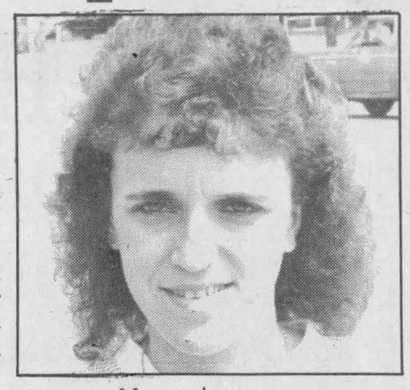

Joanne Menard

''It's a good advantage to have the bowling alley: It doesn't hurt. I play whenever I get a chance.''

Menard bowled out of the Quebec Master Bowlers Association because of her proximity to the tournaments held, mainly in the Hull-Gatineau region, during the year.

Two of Menard's brothers, Alain and Bernie, competed in the men's division at the provincials, but neither was able to qualify for the final round.

MacDonald coaches team to IHL victory

In his first year at the helm Blair MacDonald has led the Muskegon Lumberjacks to an International Hockey League (IHL) playoff championship.

Lumberjacks, a Pittsburgh Penguins farm team, defeated the Salt Lake Golden Eagles four games to one to win the Turner Cup last week.

MacDonald took the Fredericton Express to the American Hockey League final, where they were swept in four games, last season.

MacDonald is the son of Mervyn and Anna-Margaret MacDonald of Green Valley.

Blair MacDonald's nephew Kevin MacDonald was a player with the Muskegon team. He played for St. Thomas University in Fredericton and the Peterborough Petes of the Ontario Hockey League before joining the Lumberjacks.

Curlers hold awards

The Glengarry Curling Club (Maxville) closed its season with the annual meeting and awards presentations on May 13.

After the business portion of the meeting, club president Marvin Waldroff thanked the executive members, sponsors and committees for making the past year a success.

Awards were then presented to the winning teams. In the ladies' division, the MacDonald's Electric draw was won by skip Cynthia Jeaurond, Carolyn Tinkess, Terry Besner and Doreen Peters. Runners-up were Karen Campbell (skip), Ruth MacLennan, Therese Gauthier and Linda Whiteman.

The Mutual Trophy winners were Joan Burton (skip), Carolyn Tinkess, Janet Kennedy and Bonnie Dingwall. Runners-up were Karen Campbell (skip), Patte McLeod, Therese Gauthier and Mary Marjerrison.

The Highland Motors Sales Trophy was won by Elaine Villeneuve (skip), Nicole Villeneuve, Janet Kennedy

(Continued on page 19)

Alexandrians wage enduro battle at speedway Monday

Seventy cars started the race — the Super Enduro 200 at the Cornwall Motor Speedway Monday afternoon — but only one finished it.

Pierre Leblanc of Alexandria was the lone driver to cross the finish line taking the checkered flag and earning $1,000 dollars for his effort.

Leblanc had been waging a dual for the lead with fellow Alexandrian Michel Campeau when Campeau blew an engine with eight laps remaining in the race, pared down to 100 laps because of the inclement weather and poor track conditions.

Campeau was awarded second place. Mike Mulder, of Nepean, was third.

''We've been struggling with the weather all season long so far and yesterday was no different,'' said Cornwall Motor Speedway director Brian Mulligan. ''We felt it was better to run it as a 100-lap race.''

The Enduro 200 event had originally been scheduled for May 7, but was rained out.

Wet weather forced the postponement of the racetrack's 1989 Grand Opening Night, Sunday.

The twin 20's modifieds program has been rescheduled for this Sunday (May 28).

''We had just gotten a couple of heats underway and we had to call it off,'' said Mulligan. ''It was too bad because we had a good crowd out here and a great showing of modifieds.''

Twenty-four vehicles were on hand for the event.

Photograph and autograph night will be held Sunday during the intermission.

Frank Morris piles up the points in British Ice Hockey Association

by Todd Hambleton
Sports editor

He's Fearless Frankie no more.

Kenyon Township native Frank Morris, who recently returned home from Scotland with his wife Traci after a highly successful year with the Ayr Bruins of the British Ice Hockey Association — where he was one of three imports on the club — says the moniker he acquired during his five-year Concordia Stingers career for his rambunctious, don't-you-dare-get-in-my-way approach to the game, no longer applies.

''My style has completely changed,'' Morris said emphatically over the weekend. ''You're there to produce and score goals — you can't be gooning it up.

''There's no fighting in the league and if you fight, you get thrown out. The imports can't be fighting. We're getting paid to make the plays and score the goals.''

Making the plays and scoring the goals is exactly what he did. Morris had the Midas touch around the net, garnering 136 points in 36 regular-season games, finishing 14th in league scoring. He led his team, one of 10 in the British premier division, to a playoff upset of Murrayfield, Scotland, and to the league finals in Wembley, England, where they lost in the final game 6-3 to Nottingham.

It was a far cry from a year ago when Bruins, in Morris' first year on the club, failed to qualify for post-season play.

''We had a good year: We really improved as the year went on and we'll be picking up a couple of players next year so we should be even stronger,'' said Morris, who added that at a personal level he feels he's playing the best hockey of his career. ''This is the best I've ever played in my life.

''My agent came over to see me play this year and he said the same thing. He couldn't believe how much I had improved.''

It was a well-timed phone call a year-and-a-half ago to his agent — Terry Pye of the International Sports Management firm — that altered the direction of his floundering hockey career.

Morris, now 25, had earned a tryout with the Winnipeg Jets of the National Hockey League in the fall of 1987. Soon after he was demoted to their American Hockey League affiliate, the Moncton Hawks, and was released again shortly before the holiday season.

Merry Christmas.

''I was pretty frustrated when I got released by Moncton, because I thought I had played well enough to stay on the team,'' recalled Morris. ''I was almost ready to pack hockey in altogether.''

But instead of wallowing in self-pity, realizing his one big shot at playing professional hockey in North America had come and gone, Morris dialed Pye looking for advice on which way to turn next.

''I phoned Terry up and he had just talked to the owner of the Ayr team in Scotland and he found out there was an opening on it. I figured what the hell, I'll give it a shot so I went over there on a one-month trial basis around Christmas and things went well.''

The intense, smooth-skating centreman who plays hockey — and all sports — with fire in his eyes, turned heads during his trial period and eventually signed a contract for the remainder of the season.

Despite the feelers that came his way from a couple of West Germany league teams in the off-season, Morris came to terms, contract-wise, with the Bruins for the 1988-89 year last summer.

''The money I was making my first year was okay, but I talked with the owner and said 'look, if you want me back, this is my price' and we were able to come to an agreement,'' said Morris.

He's already signed a deal that will see him return for a third season in the fall.

''I think I will be playing there until I'm done,'' Morris predicted. ''I'm happy there — I'm established and the money is good. The money I will

(Continued on page 18)



Frank Morris, on the right, was a scoring force in the British Ice Hockey Association this past winter. Morris potted 136 points in 36 games for the Ayr Bruins, leading the club to the British league championship game in Wembley, England, a month ago. Bruins were beaten in the final game by Nottingham, 6-3. Morris recently returned to Glengarry for the summmer break. Morris formerly played for the Concordia Stingers and the Alexandria Junior 'B' Glens.

Morris piles up points in Scotland

(Continued from page 17)
be making there next year is pretty well as good as anywhere else in Europe.

"I could maybe make a little more somewhere else but you have to ask yourself if it's worth moving and having to establish yourself all over again. It just wouldn't be worth it to pack our bags and take a chance somewhere else.

"If I ever got released I wouldn't be stuck for a job; I know there are other teams interested. But people know us there (Ayr) and we've made a lot of good friends. They have treated us well."

Some of the perks that have been bestowed on the Morris' include a house and the use of a car with travelling expenses taken care of by the club, perfect for cruising the picturesque ocean-side tourist town of 60,000.

"It's really a beautiful place to live," Morris said. "It's right on the west coast and in a valley. And it never really snows there. It's like spring all year round."

Despite its marine climate, Morris says the club has a loyal following of devoted hockey fans. Bruins home rink, a 1,500 seat bandbox, is regularly filled to capacity. A larger facilty with seating for 6,000 is being built and is expected to be ready in the fall.

"There are new rinks being built all over Britain," Morris said. "There are a lot more kids and teams playing hockey. It has really taken off and gotten big in the last six or seven years. At the finals at Wembley, we were drawing crowds of over 10,000."

As the sports popularity has risen, so too have the skill levels of the Scottish and English players. "There are a lot of good players in the league. Every year for the last three or four there have been players from the league that have gotten NHL tryouts.

"We've got three or four Scottish players on the team that could easily play college or junior hockey in Canada."

He says the quality of the hockey compares most closely to the Canadian major junior "A" ranks. "It's good fast hockey," Morris said. "At times it can be rough but it's usually wide open, with the emphasis on skating."

One of the team's skaters was Rocky Saganuik, the club's player-coach. With the team struggling early in the season and Saganuik's best playing days obviously behind him, the former Toronto Maple Leaf hung up his blades and stuck to his behind-the-bench duties, which opened the door for another import, namely Danny Shea, a college hockey star from Boston.

"It helps when you have an import to play with and we just clicked together right from the start," said Morris. "We were on fire for the rest of the year."

Bruins rose to sixth-place in the final regular season standings just squeaking into the playoffs then ran off a string of upsets to reach the championship game.

"We were tied 3-3 against Nottingham with 10 minutes left and they scored three quick goals," said Morris. "That was it. We choked. We had no more steam left at all."

He'll be looking to complete the unfinished business of winning a British hockey championship beginning with an exhibition tournament in early September.

Until then he plans to sit back and enjoy the summer. "I'll probably skate the last two weeks of August but I won't be playing hockey before then," Morris said. "I'm just going to take it easy and enjoy the time off. The hockey season is a long one."

Wilson leads Gaels at EOSSA track meet

That Hilary Wilson wasn't at her best at the EOSSA Track and Field Championships Thursday in Arnprior, bodes well for her chances this week at the regional meet in Peterborough.

Although Wilson's score in her specialty — the high jump — was down, she was one of three Gaels to qualify for Friday's regionals on the Trent University campus.

Wilson recorded a 1.45 metre jump Thursday — down from a 1.55 metre jump a week ago at the SD&G meet — but finished in second-place in the senior girls category. She also qualified in the long jump competition, recording a 4.69 metre leap, good for third place.

The top four competitors in field and track events qualified for the Peterborough meet.

Two midget boys will also be making the trip. Michel Jeaurond was a gold medalist in the 100-metre hurdles event, crossing the finish line in 14.3 seconds, just two-tenths of a second off the regional record time of 14.1 seconds.

"He hit two hurdles and that's probably what cost him a chance at the record," said Gaels track coach Jean-Yves Jeaurond.

Midget discus thrower Michel Lajoie shattered his personal best in the event finishing fourth with a 37.39-metre toss. Lajoie was first at the SD&G meet with a 32.40-metre throw.

Char-Lan District High School in Williamstown will be represented at the regionals by two athletes.

Laura Lang, a junior, matched Wilson's feat by qualifying in two events. Lang won the shotput throw, and was third in discus.

Laurie MacDonald's fourth-place finish in the senior girls' 800-metre run qualified her for the next round. MacDonald had qualified for three races (800, 1,500 and 3,000 metres) at the SD&G meet but opted to skip the 3,000 metre event. She finished out of the running in the 1,500 metre competition.

"Laurie ran a very strong 800 metre race," said Char-Lan track coach Irv Francis. "She could have run in all three but it was really so hot she decided it was best to just run in the two."

Other Crusaders who made the trip, but were not able to qualify, were Tara MacDonald (midget girls 200 and 400 metres) and junior shot putter Alain Fontaine.

"It was a good experience for both of them," Francis said. "In Alain's case he exceeded his previous personal best but didn't make it to the final round. The competition was extremely tough.

"This is only the first year he's been throwing the shot put and to exceed a personal best at that level of competition is really something."

Karen Arnott, who breezed to three gold medals at the SD&G meet a week ago, was performing with the MacCulloch Dancers in Tennessee and didn't return home for Thursday's competition.

"It's too bad that she won't have a chance to move on because, based on her performance last year, I felt she had a legitimate shot at winning medal at the provincials," said Francis. "But she's more of a team player than an individual player.

Teams needed for 3-pitch tourney

The Ladies Commercial Softball League in Cornwall is looking for area teams to complete the draw at their three-pitch tournament June 24 and 25.

Tournament proceeds will go to the Cornwall General-Hotel Dieu Joint Hospital Fund.

Atlantic Hotel
The Station, Alexandria
Thursday, May 25 to Saturday, May 27
BLACKWATER
Coming Thursday, June 1 to Saturday, June 3
BARB GUIDEN
Watch Your FAVORITE SPORT on our 53" TV

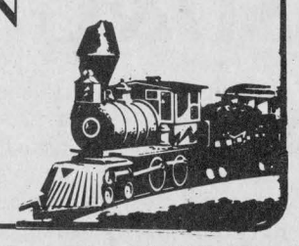

Glengarry Golf & Country Club

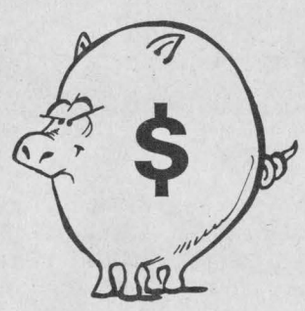

(The Pig Needs You!)

MEN'S TWILITE LEAGUE
STARTS: Wed., May 31
ALL Non-Members Welcome
Non-Member Initiation Fee $40
Green Fees (9 holes) $7
All Twilite Players Fee $13
Registration Deadline: May 25
Players can sign-up at the Glengarry Golf & Country Club
For more information, call 525-2912
20-2c

IS YOUR MONEY TAKING THE YEAR OFF?
Put it to work with
TRIMARK
FAMILY OF MUTUAL FUNDS
PHIL HALE
INVESTMENT PLANNING
Brightside Financial Services Inc.
15 5th St., West, Cornwall, Ont.
938-7782
21-8c

Johnny Mac's TAVERN
Martintown, Ont.
528-4233
ENTERTAINMENT
Friday, May 26 to Sunday, May 28
CHRISTOPHER ALLAN BAND
Wednesday is WING NIGHT
10¢ A WING
Serving from 7 p.m.
(No Take-out)
Kitchen Open Sunday from 12 noon to 11 p.m.
Canadian and Italian Specialties, Hot and Cold Subs, Pizzas, Hamburgers, Hot Dogs, French Fries,
Dine In or Take-Out

OFFICIAL OPENING
of the
GLENGARRY GOLF & COUNTRY CLUB
TO AN 18-HOLE COURSE
Official Opening Ceremony:
SATURDAY, JUNE 3 - 9 a.m.
Join us for an 18-hole tourney, beginning at 9:30 a.m. followed by a banquet and dance.
Entertainmment by Mike Gibbs — $15 per member
Tickets available up until May 27 in pro shop or clubhouse
GLENGARRY Golf and Country Club
McCormick Rd Alexandria 525-2912
20-2c

SPORTS CALENDAR

SPORTS PERSONALITY OF THE WEEK

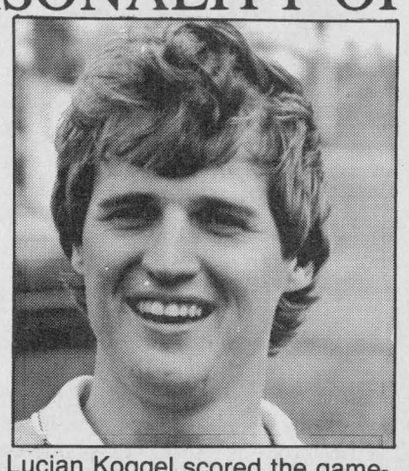

Lucian Koggel scored the game-winning goal as Glen Nevis defeated Pine Grove, 2-0, in the men's division final game at the fourth annual Gerald MacDonald Soccer Tournament Sunday in Lochiel. Greenfield eked out a 1-0 decision over Glen Sandfield in the women's final.

MAXVILLE FAIR SOCCER TOURNAMENT SCHEDULE
Sunday, May 28 — Men's Division
9 a.m. Pine Grove vs Avonmore Warriors
10 a.m. Glen Sandfield vs Avonmore Pacers
11 a.m. Glen Nevis vs Hearts Oldtimers
12 noon Alexandria Drillers vs Ottawa Kickers
LADIES' DIVISION
9 a.m. Maxville vs Dunvegan
10 a.m. Alexandria B vs Laggan
11 a.m. Greenfield vs Glen Sandfield
12 noon Alexandria A vs Alexandria C

* * *

BORDER SLOW-PITCH LEAGUE
UPCOMING GAMES — Wednesday, May 24
St. Raphaels vs Glen Roy 7:15 p.m.
Glen Gordon vs Williamstown 8:45 p.m.
Williamstown ball field

* * *

CORNWALL MOTOR SPEEDWAY
GRAND OPENING NIGHT
Sunday, May 28 — Twin 20s Modifieds

* * *

GLENGARRY SOCCER LEAGUE
UPCOMING GAMES — SENIOR MEN
Thursday, May 25, Glen Nevis vs Glengarry Stars
Friday, May 26, Greenfield vs Glen Sandfield
SENIOR LADIES
Wednesday, May 24, Alexandria A vs Alexandria C
Maxville vs Dunvegan
Thursday, May 25, Alexandria B vs Greenfield
Friday, May 26, Dunvegan vs Glen Sandfield

* * *

ALEXANDRIA MEN'S BALL HOCKEY LEAGUE
Tonight's Game
7 p.m. Roy's Express vs Mike Gibbs
8 p.m. Miller Hughes vs Alexandria Milling
9 p.m. Chez Paul vs Robert Lajoie Tire Service
10 p.m. Greenfield Wings vs Glengarry Trophies

MASSON INSURANCE BROKERS LIMITED
All types of Insurance For Your Needs
8 St. George St. W.
525-1836

ALEXANDRIA Restaurant Pizzeria
ACROPOLIS Dining Lounge
ITALIAN-CANADIAN-CHINESE
127 Main St. S. Alexandria
Tel. 525-2744 or 3075
Bar-B-Q 525-3435 or 525-5456

MARCEL LALONDE ELECTRIC INC.
Thérèse Lalonde, Pres.
105 Lochiel St. E. 525-3345

SKY-HI VIDEO Rentals
OVER 6,000 TITLES TO CHOOSE FROM
58 MAIN ST. ALEXANDRIA
TEL. 525-1736

LAUZON ACCOUNTING
Bookkeeping & Income Tax Returns
124 Main St. S. Alexandria
525-2069, if busy call 525-4731

CHEV OLDS TITLEY ALEXANDRIA ONT
Highway 34 South, Alexandria
525-1480 or 347-2436

OUELLEX HOLDINGS INC.
CLAUDE OUELLETTE
Alexandria Tel. 525-2132

GTL always on the move
Alexandria
Tel.: 525-1433

GLENGARRY SPORTS PALACE
Macdonald Blvd.
Alexandria
525-3600

BMR
MENARD LUMBER
Beside Bowling
296 Main St. S. Tel. 525-4723

RAVTEK
BOOKKEEPING SERVICES
ACCOUNTING - BOOKKEEPING
TAX RETURNS
ACROSS FROM LIQUOR STORE
375 Main St. S. Alexandria 525-5222

Betty
GEORGE LANTHIER ET FILS LTEE
Alexandria 525-2435

GLENGARRY R.M.C.
AGGREGATES & CONCRETE
"We do our level best"
Green Valley 525-1750

TELEVISIONS-STEREOS-TOWERS
ANTENNAS-ROTORS, ETC
With 21 Years Experience
Ladouceur Electronic Service
(Located at Marcel TV Furniture Ltd.)
(613) 525-3695

PHARMACIE GLENGARRY PHARMACY
Safwat Milad Pharmacist
Your Family Pharmacy
14 Main St. N. 525-3882

ALEXANDRIA IGA
Main St. S. Alexandria

WILFRID MAJOR
Feed Service
North Lancaster
347-3211 or 347-3919

Roy's PONTIAC BUICK Cadillac GMC Trucks
GARAGE (Green Valley) LTD.
We treat you Roy-ally
525-2300

THE ORIGINAL Champions ROADHOUSE
CALENDAR OF EVENTS

Wednesday...
TONIGHT...
19¢ SHRIMP NIGHT
MMM GOOD...
5 pm to 11 pm
24th

Thursday...
New...
Live DJ Music
every Thursday, Friday
9 p.m. to 1 a.m.
25th

Friday...
SHOOT-A-SHOOTER NITE
Starts at 9 p.m.
26th

BIRTHDAYS
Marlene Cholette.....May 25

Saturday...
Join us for the "Breakfast of Champions" every Saturday and Sunday, 11 a.m.-2 p.m.
27th

Sunday...
Check out our New competitive Hockey Game and Pro Dart Boards
28th

Monday...
Contact our Mobile Video Team to tape YOUR GAME or SPECIAL EVENT!
29th

Tuesday...
15¢ WING NIGHT
5 pm to 11 pm
30th

Coming Events
Join us for lunch in June for your chance to win a "Champagne" Balloon Ride
Watch for details!

WHERE GOOD SPORTS GATHER
103 Main St. North Alexandria 525-2128
20-tf



Tops in track

Major trophy winners at the Glengarry Gaels intramural track and field meet held recently are, in the front from the left, Michel Jeaurond (top midget boy), Mike Everson (top junior boy), Hilary Wilson and Denise Fuller (tied for top senior girl). In the back are Arran McPherson (top midget girl), Mario Paquette (top senior boy) and Claudine Nadeau (top junior girl). Wilson, Jeaurond and Michel Lajoie will represent Gaels at the regional track and field meet in Peterborough Thursday.

Staff photo — Todd Hambleton

Laggan wins league game

Laggan got two-goal performances from Bonnie MacLeod and Nancy Daigle in an easy 8-0 win over Alexandria "C" in a Glengarry Soccer League senior ladies' division game Thursday in Alexandria.

Other Laggan goal scorers were Kathy Fraser, Lorna Howes, Beth MacLeod and Sue McIntosh.

Brenda Golden and Kirsty MacLeod shared the shutout.

McDougall scores winner

Scott McDougall scored the only goal of the game in Alexandria Drillers 1-0 senior men's division game win over Glen Sandfield on May 16.

David Willard sparkled in the Alexandria net and recorded the shutout.

The game was played at the Alexandria Island Park.

Maxville curlers hold awards night

(Continued from page 17)

and Carol Munroe. Runners-up were Carolyn Tinkess (skip), Karen Campbell, Donna Addison and Bonnie Dingwall.

Men's division

Don Bond skipped his team to a Labatt's Draw victory. Team members are Murray Bond, Don Munroe and Doug Clark. The runner-up team comprised of Stuart McKay, Bill MacLeod, Remi Gauthier and Mike Marion.

Molson Draw winners were Stuart McKay, Bill MacLeod, Remi Gauthier and Mike Marion. Runners-up are Bill Kippen, Ian Vallance, Elwyn McDonell and Erin Blair.

Helen MacLeod presented prizes for the MacLeod Memorial Draw. Winners are Jeff Waldroff, Russell Marjerrison, Gil Boyce and Roger Jeaurond. Runners-up are Mark Pendergast, Elwyn McDonell, Doug Clark and Dan Chisholm.

Mixed results

The prizes for the mixed curling winners were donated by MacEwen Feed and Fertilizer, and Elizabeth and Sander Stewart. The winning team was Don Bond (skip), Paul Tenger, Sandra Tenger and Cheryl Lowe. Second-place winners are Perry Tinkess, Carolyne Tinkess, Laurent Souligny and Helene Souligny. The third-place team was skipped by Marvin Waldroff. Team members are Rosanne Milligan, Bert Hendricks and Rita Hendricks. Fourth-place team members are Chester Valley, Martine McDonald, Bill Lee and Albert Quennville.

New executive

Following the awards, the new executive was named. Succeeding Marvin Waldroff as president will be Helen MacLeod. The first vice-president is Bob Banks; Don Bond is the second vice-president. Karen Campbell is the secretary while Gordon Robertson is treasurer. Directors are Elizabeth Stewart, Jim McKay, Nicole Villeneuve, Bruce McDonald, Roger Jeaurond and Elwyn McDonell.

The winner of the draw for the Scotch thistle quilt was Martine Legault of Dalkeith.

ALEXANDRIA MERCHANTS
1st Annual Mixed 3-Pitch Tournament

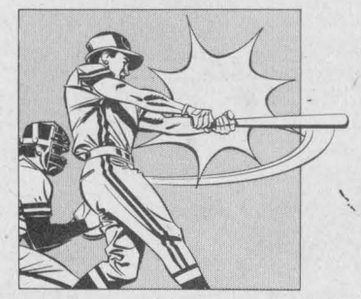

June 9, 10, 11
$2,500 in Prizes
Entry Fee $150

There must be a minimum of three women per team.
Enter Your Team Today!

For further information contact:
Richard Hamelin - 525-1280
Ron Quesnel - 525-2486
Robert Quesnel - 525-4561
Bob Boisvenue - 525-2475

20-2c

SUMMER ON THE WATER
Canadian Made
Think Service — Think Parts — Think Resale Value
THINK...
THUNDERCRAFT



Powered by COBRA

SPECIFICATIONS

Centerline Length	16'2" (4.9 m)
Beam	6'10" (2.1 m)
Depth	3'7" (1.09 m)
Fuel Capacity	21 gal. (95.5 L)
Gross Weight	l/o 1700 lbs. (771 kg)

STANDARD FEATURES
•Deep foam-colored interior •Deluxe nylon carpeting •Sleeper seats with two jump seats •Floor storage compartment •Ice box •Navigation lights •Complete illuminated instrumentation •Bilge pump •Bilge blower •Full hideaway convertible top with tonneau cover BR •Safety glass windshield w/walk thru opening •STB wiper •Concealed horn •Mechanical steering •Stainless steel bow rail •Fire extinguisher •AM/FM cassette w/speakers •1/2 swim platform •Transom ski hook

OPEN SUNDAYS
11 a.m. to 4 p.m.
Store Hours:
Mon., Tues., Wed.
9 a.m. to 6 p.m.
Thurs. & Fri.
9 a,m. to 8 p.m.
Sat. 9 a.m. to 5 p.m.
On the spot financing available

Limited Quantity
$14,998
OM Cobra

Thundercraft
MerCruiser
Mariner
Princecraft
Shortland
Peterborough
Shoreland'r
Sport Craft

Service-Sales-Repairs
St. Zotique Marine Sports Inc.
548 Main Street St. Zotique, Que. Exit 9, Route 20
20 miles east of Cornwall (514) 267-3651

T-BALL REGISTRATION
at
M&D Sport Shop
(formerly Giroux Sport)
Saturday, May 27
Between 10 a.m. and 4 p.m.
Girls and boys born 1981-1984 are eligible

$10 Registration Fee per player To be paid with registration

Accepting 96 players only.

21-1c

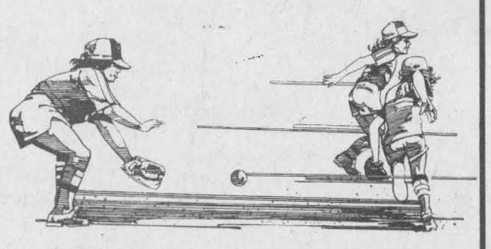

GET READY FOR



SPRING GARDENING
See us for
Screened Topsoil, Stone Dust for driveway paving stones, Decorative Stones, large or small, for Rock Gardens, Stone for Paths and Driveways.
For Your Bigger Projects
Backhoe, Bulldozer, Truck available
Very Competitive Rates
ALLAN CRITES
Excavation Ltd.
Maxville, Ont.
527-5685 20-2c

CLASSIFIEDS GET RESULTS!

A FOURTRAX 4X4 DIGS IN WHERE IT COUNTS.



1989 Honda Fourtrax 300 4x4
5-speed trans., reverse, shaft drive
FR. & PR. Racks, trailer hitch std.

CHECK THESE SPECIAL PRICES

Fourtrax 300 4x4, MSL $5,999.00	Only $5,450
Fourtrax 300 2WD, MSL $4,999.00	Only $4,450
Fourtrax 350 4x4, MSL $6,599.00	Only $5,995
Fourtrax 125, MSL $2,799.00	Only $2,495

HONDA
Come ride with us.
SHEPHERD MOTORS LTD.
83 Main St. N. Alexandria 525-1402

TOWNSHIP OF CHARLOTTENBURGH RECREATION DEPARTMENT
SUMMER PROGRAMS

	MON.	TUES.	WED.	THURS.	FRI.	REGISTRATION DATES & TIMES
ROLLER SKATING		7PM-10PM			7PM-10PM	Monday to Friday - 9 a.m. - 10 p.m. Late registration fee for soccer from May 22 to June 8/89
TENNIS LESSONS			7PM-10PM			
TENNIS	9AM-6PM	9AM- 6PM	9AM-7 PM	9AM-10PM	9AM- 6PM	

ROLLER SKATING	TENNIS	SWIMMING LESSONS	TENNIS LESSONS	MINOR SOCCER
DATE: May 16 - August 25	May 15-August 25 CLOSED: May, 22 July 3, & August 7, 17	July 4-July 14 July 17-July 28 July 31-August 11	May 24 - July 12	June - August AGE: 6 yrs TO 15 yrs AS OF JUN 1/89
FEE: Adults $1.00 Students $ .50 Skate Rental $1.00 Membership: Family $15.00 Single $ 5.00 Includes skate rental	$1.00 Per Person Per Hour $1.00 Per Hour Ball Machine Family $25.00 Single $12.00	$25.00 Per Person Per Session Monday to Friday Charlottenburgh Prov. Park or Raisin River Pool	$25.00 Per Person Per Session (12 hours) Time: Wednesday Beginner 7-8:30 PM Advance 8:30-10PM (subject to enrolment)	$10.00 Per Person $18.00 Per Family LATE REGISTRATION WILL BE CHARGED FROM May 22 to JUNE 8/89 LATE REGISTRATION FEES: $20.00 Per Person $28.00 Per Family

EVERY TUESDAY NIGHT IN THE COMMUNITY HALL BINGO JACKPOT GUARANTEED $500.00

Registration taken at the Charlottenburgh Recreation Centre, Williamstown, for all the above programs.

BOOKINGS FOR THE COMMUNITY HALL ARE NOW BEING TAKEN. For further information call 347-2411



Top bowlers

Michel-Leo Quesnel, on the left, and Claude Quesnel, took first-place in the Alexandria Youth Bowling League playoffs recently. They also sold 210 boxes of almonds for the youth bowling council's fundraising drive. They were presented a camera and radio headset for their efforts as top salesmen.

Staff photo — Todd Hambleton

Night bowling awards staged

The Wednesday Night Mixed Bowling League held their annual banquet and awards ceremony Saturday (May 13) at the Knights of Columbus Hall in Alexandria.

First-place winners for the regular season went to the Hill Tops, Rolland and Helen Paquette, Rosaire and Carol Ouimet and Jean-Lucien and Bertha Laroque, with 107 points.

In second place was Alexandria Lanes, with 105 points. The Swingers were in third place, with 103 points. Fourth-place finishers were B & L Farmers with 92 points, while Late Goers took sixth, with 89 points.

In the playoff round the Late Goers wound up in first, recording 1,100.3 points. The team was made up of Robert Poirier, Rita Titley, Maurice and Collette Sauve, Francine McCarthy and Therese Seguin.

The team high single (1,501), team high triple (3,947) and team high average (1,100) were all won by Alexandria Lanes.

Joanne Menard of Alexandria Lanes won the female high average (243.6) and regular season high single (361). In playoff action, Menard won the high single with a 303 score, and the high triple (751).

Mario Nadeau, also of Alexandria Lanes, won the men's high average (222.9) and high single (350) for the regular season. Nadeau's scores of 339 (single) and 715 (triple) were the top playoff marks.

St. Raphael's struggling

The 1988 Border Slow-Pitch League champions have found out the hard way, that defending their trophy won't be easy.

St. Raphael's — who won last year's playoff final series in five games over Glen Gordon — got off to an inauspicious start in 1989, suffering a pair of humbling defeats last week at the Williamstown ball field.

In a rematch of last year's final, Glen Gordon settled the issue early Wednesday night, scoring 15 times in the first three innings en route to an easy 16-1 win.

Glen O'Connor, Donald Wightman, Dwayne Spink and Peter Robertson led the assault on St. Raphael's pitching, each scoring three runs.

Rob Roy McDonell scored twice, while Craig MacDonell and Mike Mulhearn each crossed home once.

John Shago delivered Allan Rattray with a run-scoring single in the sixth inning for St. Raphael's to break up Craig McDonell's shutout bid.

In the season opener Tuesday night, Williamstown scored five times in the first and added seven more in the second inning on the way to a 17-10 decision over St. Raphael's.

Glen Gordon dumped Monkland in the other contest Tuesday.

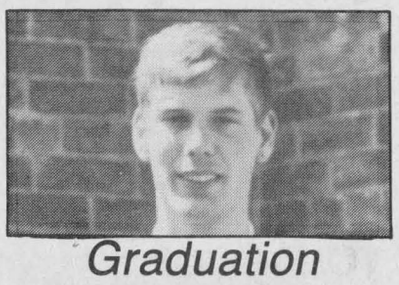

Graduation

Mr. and Mrs. Arthur and Georgette Willard are proud to announce the graduation of their son, Lee, from Sir Sandford Fleming College. Lee has graduated with distinction as a Fish and Wildlife Technician and hopes to pursue a career as a Conservation Officer. Lee is a former student of Glengarry District High School and would like to take this time to thank his family, former teachers and friends for their support in making this all possible. Lee is the grandson of Mr. and Mrs. George Lalonde of Cornwall and Mrs. Fabiana Willard of Alexandria. 21-1p

GARDENING TIME
And Pierre Has All Your Needs

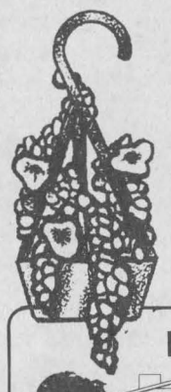

Evergreens, Shrubs, Fruit and Shade Trees, Perennials and more

Flower Boxes — over 1,000 to choose from
Geraniums — Over 300 In stock, all shades
Wooden Barrels — 1/2 or Full, ideal for planters, etc.

Bagged Top Soil, Peat Moss, Bark, Stones, Fertilizer, etc.

Landscaping Service and Yard Maintenance



Sodding, seeding, flower beds, etc.

Free Estimates



Of Special Note to Businesses
We will arrange your planters, flower boxes, etc. on request



Delivery Available

PIERRE'S GARDEN CENTRE
Open 7 days a week
98 Peel St. Alexandria 20-2c 525-3976



PEDAL POWER

BICYCLES
For The Family



Men's, Ladies' and Children's
RACER STYLE
10 and 12 speeds

89.99 — 99.99 — 109.99

(While quantities last)
Assembly — $5 extra



See our selection of Bicycle Accessories and Our Line Of Outdoor Living Items

ALEXANDRIA BUILDERS SUPPLIES LTD.
ALWAYS BETTER SERVICE
Home Hardware and Building Supplies
Cash & Carry
Delivery Available
Hwy. 34, South Alexandria 525-3151

This coupon entitles you to a Free Installation of AJUST-A-TRACK windows.
Minimum 3 windows, one coupon per customer.
R. PICHÉ WINDOWS Cornwall Division
GN Offer Ends May 31/89

DO YOU
HAVE GLASS ON GLASS SLIDERS?
IF YES . . . WELL GOOD NEWS.
R. PICHE WINDOWS
Over 25 Years Experience
THE ANSWER TO YOUR PROBLEMS



CORNWALL, (613) 938-6545
Alexandria 525-5295
Lancaster 347-3476
*SAVE UP TO 60%
AJUST-A-TRACK
150 BOUNDARY RD. CORNWALL, ONT.

Faced With A Drinking Problem?
Perhaps Alcoholics Anonymous Can Help
English ..... (613) 938-1984
Français ..... (613) 632-9221

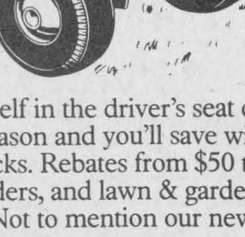

IT'S DEERE SEASON AND YOU'RE SITTIN' PRETTY

Put yourself in the driver's seat during Deere Season and you'll save with Greenbacks. Rebates from $50 to $175 on our riders, and lawn & garden tractors. Not to mention our new lawn mowers.

Come get your Greenbacks today. Because this offer ends May 31st.

175 & 185 Lawn Tractor
- 14-hp (175), 17-hp (185)
- 4-cycle Kawasaki engine with full-pressure lubrication
- Hydrostatic drive allows one lever speed/direction control
- Overhead valves provide more torque and better fuel economy
- 38-inch cutting width (175)
- 38- or 46-inch cutting width (185)
- Mows one acre in about an hour (175)
- Mows one acre in about 45 minutes with 46-inch mower (185)

JOHN DEERE Nothing Runs Like a Deere®



GARRY SMITH SALES & SERVICE
(MAXVILLE) LTD.
Maxville, Ont. 613-527-2152 21-1c
SAFETY live with it

Ford LGT-18H Lawn and Garden Tractor

QUALITY BUILT FOR BIG LAWNS AND GARDENS!



Check the quality difference between the Ford LGT-18H with 2-year limited warranty and ordinary lawn and garden tractors.
- Quality 18-HP Kohler Magnum "Quiet Plus" 2-cylinder engine.
- Accu-Set hydrostatic transmission. Just press the foot pedal to go forward or reverse...without clutching or shifting. Or set constant forward speed, relax and just steer.
- Optional 48-in. or 42-in. mower with anti-scalp protection. Optional 40-in. rear-mounted tiller. Many other attachments.
- Tough cast iron front axle with grease fittings.
- Many conveniences: lever to adjust seat. Easy set mower height. Easy-to-read instruments. Flip-up engine hood. Rear fuel tank.

0% FINANCING AVAILABLE
See Us For Details

TROTTIER
Farm Equipment Ltd.
Hwy. 43, Alexandria 525-3120
Ford FORD NEW HOLLAND

COMPRIMAIR

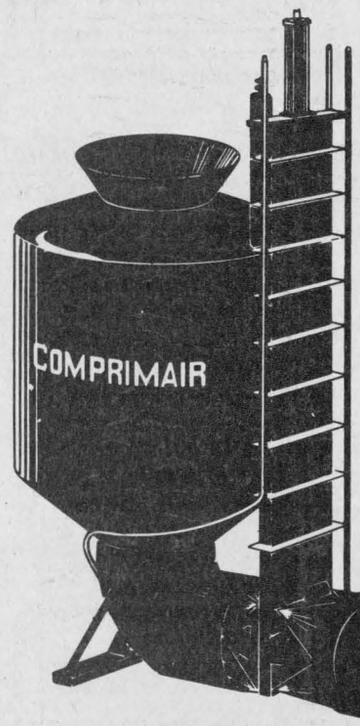

SAFER AND MORE EFFICIENT AIR PRESSURE MANURE TRANSFER SYSTEM

Houle COMPRIMAIR features a positive guillotine located outside the holding tank preventing manure from returing into barn from storage

SPECIFICATIONS
Compressor; 3 and 5 hp
Evacuation pipe: 24" and 30"
Tank: 1050, 1225, & 1500 Imp. gal.
1300, 1525, & 1875 U.S. gal.

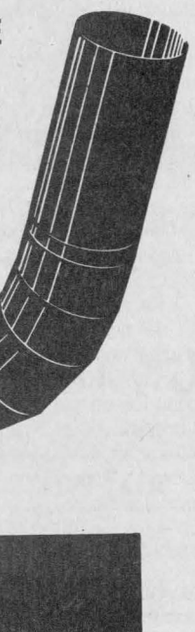

HOULE
FARM EQUIPMENT MANUFACTURER
P.O. Box 370, 4591 Rte 143, Drummondville, QC, J2B 6W3
Tél.: (819) 477-7444 - Fax: (819) 477-0486

R.B. FARM
et
DAIRY EQUIPMENT LTD.
R.Bureau
525-3691 525-3697 MOBILE 1-769-1914

Pink flamingos fly in for birthday

LANCASTER
Janice Montreuil
347-7464, 347-2420



A good day to all of you. Are you being eaten alive by the first crop of pesky mosquitos? The solution is to douse yourself in pest repellent and carry on.

W.I.

Bainsville Women's Institute will hold a ribbon-cutting ceremony for the opening of their Memorial Park on Saturday (May 27); at 1:30 p.m. at the corner of the Bainsville side road (south of the village) and old Hwy. 2 just beside Hwy. 401. Many local dignitaries and members of parliament have been invited and the public is also welcome to attend. The park is being dedicated in memory of deceased members.

* * *

Royal Canadian Legion Branch 544 Lancaster is holding a "Super Country Night" on Saturday (May 27) with supper starting at 6:30 p.m. followed by live entertainment and dancing. Prizes for those dressed in western outfits. Come on, y'all!

* * *

Speaking of Lancaster Legion, this correspondent gave you an incorrect name as the new secretary-treasurer of the branch. The correct name is Hector Levert. My apologies, folks.

* * *

Lancaster and Area Ecumenical Choir, under the direction of Anne Kanz, will be presenting an evening of worship through music on Sunday (May 28) at 8 p.m. at Knox United Church, Lancaster. All are welcome to attend.

* * *

Our district was saddened last week by the loss of long-time area veterinarian, Dr. Harry Abbey. His ready smile and devotion to his work will be missed. Our sympathy goes out to his wife, Janette and their children.

* * *

A flock of 50 pink flamingos took up residence on the lawn at stately Wakely Manor on the King's Road this past Saturday, for the big birthday bash put on for Bryn by wife Diana. The story goes, that many problems were overcome just catching the birds and holding them still long enough to attach balloons. There were friends and relations present from all over to wish Bryn 50 more.

* * *

Belated birthday wishes go out to John Pruner who celebrated 55 (or was it 61) big ones on May 21. Friend Alex (the bird) was not sure. Walter Laszuski also had his big day on the 21st.

* * *

Reaffirmation of Faith Services were held recently with 10 young people renewing their baptismal vows under the tutelage of Rev. Don Chisholm. A service was held at Knox United Church, Lancaster for Richard Halfyard and Sherry Lynne Lalonde. These young persons were presented with a Bible and a certificate by Knox Clerk of Session Robert Halfyard. The same type of service was then held at St. Andrew's Church, Bainsville for Wade Barkley, Lori Keeler, Tawnya Keeler, Michael Madden, Jason MacCuaig and Shawn Robertson. Clerk of session for St. Andrew's Archie Robertson presented certificates and Bibles.

* * *

News from Ecole St. Joseph, Lancaster: Once again certain students received a certificate for their efforts during the month of April. Français a l'honneur recipients were Natalie Grenon, Shawn St. Pierre, Lisa Menard, Christopher Reasbeck, Kirsten Charbonneau, Krista Leroux, Sonia Bergeron, Denise Sauve, Patrick Menard and Yvon Pepin. Collecto-Mania-students shared their different collections with their classmates and parents in a display of over 50 varied categories. There was everything from rocks, foreign and old money, dolls, books, memorabilia, cards, hats, shells, stuffed animnals, salt shakers, stamps and buttons. You name it — someone collects it! The students are also involved in writing 'Raps.' The best entry was written by Jon McLeister and Eric Collette.

Opening to be staged by Society

The Stormont, Dundas and Glengarry Historical Society will stage the official opening of the exhibit "Mr. Seaway" on Saturday in Cornwall.

"Mr. Seaway," the Hon. L. Chevrier, will be the focus of the exhibit to take place at the Inverarden Regency Cottage Museum until the end of August.

The official opening will begin at 2 p.m. and everyone is welcome.

The museum's regular hours are: Daily from 11 a.m. to 5 p.m. and Sundays from 2-5 p.m. There is no admission charge.

LAS VEGAS

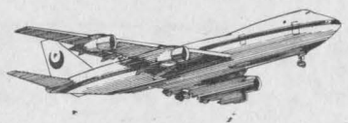

June Departures
From $395 per person
Fall Departures
From $349 per person
Flight and Hotel Accommodations
Tax and service charge extra.
Subject to availability.

WORLD WIDE TRAVEL
411297 Ont. Ltd.
Barb McLean, mgr.
Ont. Reg. #1853902
Brookdale Mall
933-8720 21-1c

It's Garden Time!



All Types of Vegetables and Flower Plants For Sale
Also Geraniums
Hanging Baskets
and Flower Boxes
More than 25 varieties
De Angelis Greenhouse
Wholesale and Retail
1st Kenyon 1/4 mile from Highway 34
Tel. 525-1720
Open all day, 7 days a week 19-4c

Get your pool off to a good start.

Start the swimming season right. Bring your pool to BioGuard for a free water analysis. We'll prescribe a personalized treatment plan to keep it sparkling blue and algae free. Because the right start will make your pool easier to maintain and ready for fun–all season long.

Bring your pool to BioGuard®.

FULL POOL OPENING SERVICES
POOL PUMP REPAIRS
JACUZZI FILTER & PUMPS IN STOCK
NOW ON SALE

ROY'S POOLS
Mon. to Wed. 8 to 6; Thurs. & Fri. 8 to 8; Sat. 8 to 4
410-7th St., West Cornwall
Please call collect 933-0411

Bolens

For quality, durability and certified service in garden tractors and accessories
Take advantage of the Spring Specials on all Bolens tractors from 11 to 20 h.p., gas or diesel models. Prices in effect until June 1/89.
Super Savings On...





Bolens Dura Trac
* 17 h.p. diesel or 20 h.p. gas
* Twin Kohler hydrostatic drive
* Self-levelling hydraulics with power steering
* Speed control
* Low and high range trans plus many other features

Bolens Articulator
* With 42" finishing mower
* 12 h.p. Briggs and Stratton extra-quiet engine
* Frame steering for unmatched manoeuverability
* Shift-on-the-go transmission

3-Year "NO-FEAR" Warranty
Bolens
D.R. SMALL ENGINE CENTRE LTD.
Donald Roy (prop.)
North Lancaster 347-3553

REMI PrudHomme
INSURANCE BROKERS INC.
Assurance General Insurance
Vie, Feu, Vol, Auto, Theft, Fire, Life
FARM
Tel. 525-3134
151 Main Street, P.O. Box 1600, Alexandria, Ont. K0C 1A0
40-tf

Long Sault Couple Marked Anniversary Date



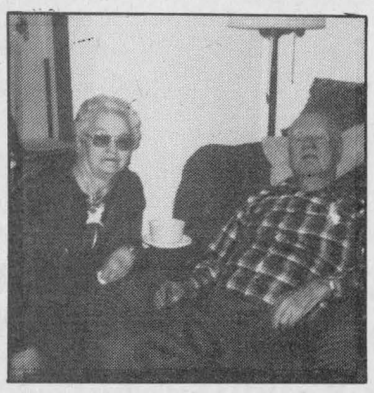

The above left hand picture of John and Elizabeth Robertson was taken on their 25th Wedding Anniversary on April 15/64 at the home of Mr. & Mrs. George Osborne, Bainsville, Ontario, where a social evening was held and a presentation of a purse was made on behalf of everyone there. And now, 25 years later, the above right hand picture was taken of John and Elizabeth Robertson at an open house held to celebrate their 50th Wedding Anniversary at their own home at 35 Kent Crescent, Long Sault, Ontario on April 15/89 where some 70 or more friends gathered at a serve yourself buffet luncheon to wish them many more years of happiness together and also to wish Elizabeth Happy 76th Birthday on April 20/89.

Mrs. robertson is the former Elizabeth Chilvers Condie, daughter of the late Mr. & Mrs. John Knox Condie. The groom John Esdon Robertson is the som of the late Mr. & Mrs. John Albert Robertson all formerly from Bainsville, Ont. They were married on April 15/39 at Bainsville, Ont. by the late Rev. F.J. Vowels.

During the serving of refreshments Rev. Ross W. Carson Long Sault United Church minister read out and presented the following greetings and plaques to John and Elizabeth. Greetings and plaque from Jean Sauve, Governor General of Canada on behalf of Her Majesty Queen Elizabeth II and Prince Phillip.

Greetings and plaque from Honorable David Peterson Premier of Ontario on behalf of the Government of Ontario.

Greetings and plaque from John Cleary M.P.P. member in the parliament of Ontario for Cornwall on behalf of the Province of Ontario.

Greetings and plaque from Stewart Hart, Warden and Member of County Council on behalf of the citizens of Stormont, Dundas and Glengarry United Counties.

Greetings and plaque from John Moss, Reeve of the Township of Cornwall on behalf of the Municipality of Cornwall, Ontario.

Greetings and plaque from Brian Mulroney, Prime Minister of Canada on behalf of Citizens of Dominion of Canada.

Several beautiful cards, flowers and gifts also phone calls were received from friends and relatives from Portland, Oregon, USA; White River Junction, USA; Bermuda; Chaplion, Ont.; Jasper, Ont.; Long Lake, Ont.; Hearst, Ont.; Myrtle Station, Ont.; Chateauguay, Que.; Kemptville, Ont.; Dewittville, Que. and the surrounding district.

ROBERTSON—We would like to say sincere thanks to all our friends and relatives for putting on an open house on Saturday April 15/89 on the occasion of our 50th Wedding Anniversary from 2 p.m. to 4 p.m. when so many people came and congratulated us and brought so many beautiful cards, flowers and gifts on our special day are much appreciated. We also wish to thank everyone who brought refreshments in and served it so nicely. We also want to thank Rev. Ross W. Carson for his presentation of the different plaques from the different government offices of Canada.

Again we wish to thank everyone who succeeded in giving us a wonderful day to remember. God Bless You All. John and Elizabeth (Betty) Robertson, Long Sault

ROBERTSON—I would like to thank all my friends and relatives for visits, get well cards while I was a patient in hospital and who helped me to celebrate my 79th birthday on March 25/89 while in hospital with visits, birthday cards and lovely birthday cake and gifts given to me on my special day. Special thanks to Dr. T. Forson and his Co-Drs, nurses and staff on fourth floor north for excellent care I received. And an extra special thank you to Rev. Ross W. Carson for transporting my wife to and from the hospital while I was there, and his kind words of encouragement. To one and all of you, sincere thanks. John E. Robertson, Long Sault

Great Canadian APPLIANCE SALE Spring '89

Inglis YOU COULD WIN Your Purchase
Every single Inglis appliance purchase during this exciting Money-Savings Event is qualified to win!
That's right...your Total Inglis purchase could be yours at absolutely no charge! A ballot for this exciting draw will be filled out in your name...showing your total Inglis purchase at the time you make that purchase.
If your ballot is selected from the draw... the entire purchase price will be refunded to you...YOUR NEW INGLIS HOME APPLIANCES WOULD BE YOURS AT NO CHARGE!
See your Cantrex Dealer Now – For Full Contest Details and Rules. Entry closing date is June 30, 1989.

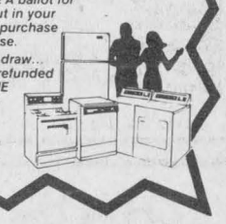



This Inglis Laundry Combo Is Now More Economical Than Ever – A Savings Price That Can't Be Beat!
• Washer has 2 speed combination selections and 3 cycle selections to properly handle your family's laundry needs • Heavy duty washer transmission is built to last! • Dryer allows up to 120 minutes of timed drying • Large lint screen is easily accessible.
NOW ONLY $919 PAIR

Inglis THE STANDARD OF EXCELLENCE IN HOME APPLIANCES

THERE SIMPLY HAS NEVER BEEN A BETTER TIME TO PURCHASE QUALITY BUILT INGLIS APPLIANCES!

BUY ALL 3 NOW ONLY $2,099
(includes Easy Clean Range, 16.5 Cu. Ft. Refrigerator, Undercounter Dishwasher)

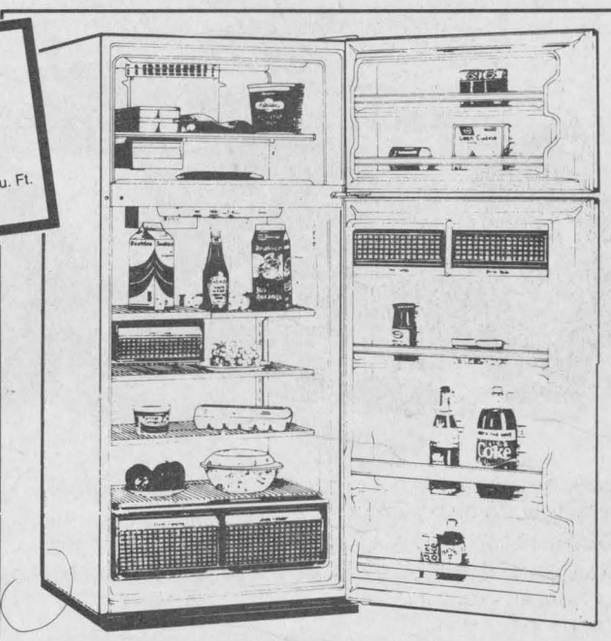

It's A Total "SUPERB" Kitchen – You'll Agree! Especially Right Now – Just Look At The 1989 Sale Prices!



The SUPERB Dishwasher by Inglis!
You've already heard all about the famous Inglis tradition of dishwashing quality and reliability!
• 4 cycles and drying options allow total flexibility • Super-spacious racks handle even your biggest loads and they're washed perfectly clean every time!
NOW ONLY $529 Undercounter $579 Portable

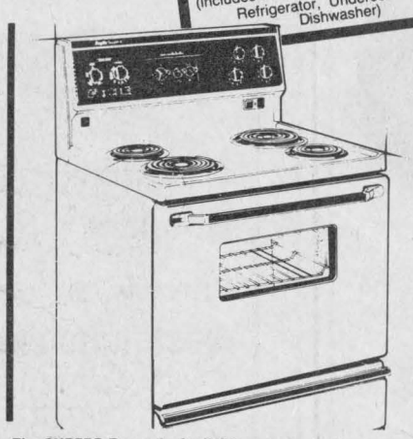

The SUPERB Range by Inglis! Your choice of self-clean or easy-clean models, both in a stunning Euro-Style design!
• One piece cook top is so easy to clean with no hard-to-get-at grooves • Deluxe Hi-SPEED and ACCU-SIMMER elements • Self-clean model is rated as the "BEST" self cleaning performance on the market – you'll agree!
NOW ONLY $699 Easy Clean $899 Self Clean

The SUPERB Refrigerators by Inglis!
We're featuring all 3 sizes right now at incredible special prices – on incredibly special refrigerators! Choose the size just right for your family and your home today.
• Even includes the SENTINEL SYSTEM electronic monitor and control for advanced refrigerator food protection and just the right environment control • It's the most energy efficient refrigerator in its class! • Reversible door swing is easily converted from right to left.
NOW ONLY 14.6 Cu. Ft. Model $879 16.5 Cu. Ft. Model $919 18 Cu. Ft. Model $999

You'll Always Do Better At...
VISA MARCEL TV-FURNITURE MasterCard
369 Main St., South Alexandria 21-1c 525-3692

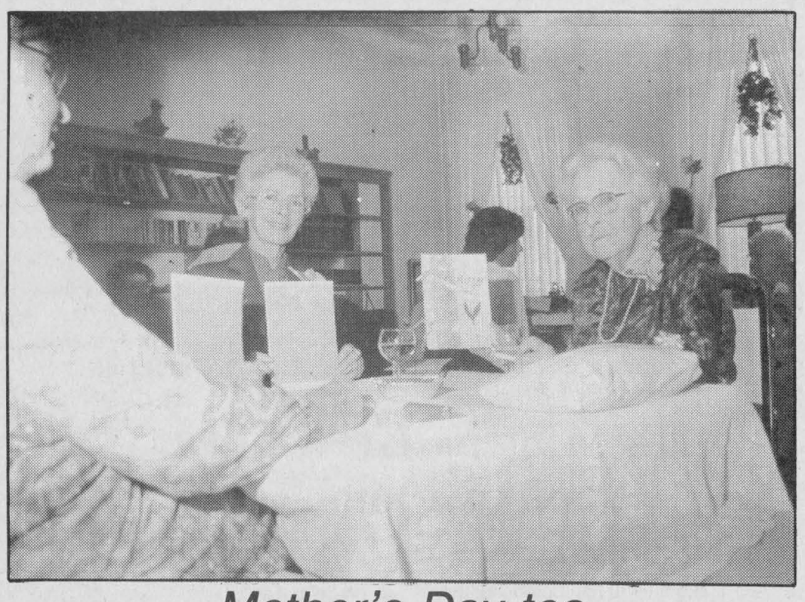

Mother's Day tea

Alexandria's Villa Fatima and The Palace hosted a Mother's Day tea for about 15 residents and their guests Friday (May 12). Silk corsages and decorative programs were provided, as well as tea and before-tea champagne. Among the residents enjoying the afternoon were Villa resident Mary MacDonald, far right, and from the left, her sisters Maureen Bissonnette and Theresa Marleau, both from Apple Hill.

Staff photo — Anne Kukhta

Coordinator has regular office hours

The Public Liaison Committee of the Stormont-Glengarry Waste Management Master Plan has announced that its part-time co-ordinator, Anne MacGillivray, has now established regular office hours in the area for the first four Thursdays of every month.

Beginning June 1st, Mrs. MacGillivray can be reached at 933-1162 in Cornwall Twp. offices on the first three Thursdays of every month, from 10 a.m. to 3 p.m.

On the fourth Thursday of every month, Mrs. MacGillivray can be reached at 525-3283, from 10 a.m. to 3 p.m., at the Township of Lochiel offices.

Mrs. MacGillivray welcomes enquiries and stresses that she is always available to address groups and schools interested in waste management issues in the counties of Stormont and Glengarry.



Mom of the year

The Alexandria Community Nursing Home honored its Mother of the Year, Catherine MacDonald at a Mother's Day tea on May 9. Mrs. MacDonald, 89, is from Greenfield and has had 16 children.

Cooper Marsh Conservation area provides improved views

Nature lovers can now find a bird's-eye view of the Raisin Region Conservation Authority's 351-acre conservation area near South Lancaster.

Visitors can observe the many inhabitants of the Cooper Marsh Conservation Area from atop a viewing tower, or by following the boardwalk into the marsh.

The boardwalk, which provides a "dry" walk into the wetlands, was doubled in length over the winter, to 2,500 ft.

It also connects with 5 km of nature trails on higher ground. The facility is open to the public.

The marsh provides a home to many rare bird species and is a spawning area for local game fish such as the renowned Lancaster yellow perch, northern pike and bass, says RRCA Manager Mike Lalonde.

Over $500,000 has been spent on the conservation area since the project a few years ago and long-range plans are to construct an outdoor education centre to serve school-age children and the public.

Cooper Marsh, part of the Charlottenburgh Marsh, is located on Hwy. 2, just west of South Lancaster.



Three cheers for Lucie
Happy 27th Birthday 21-1p
Jump for joy — soon to be married
From the gang!

HOME

When reviewing your home insurance needs, consider The Co-operators. Our Home-Guard program offers some of the broadest coverages available anywhere. Call me for complete details.



Frederick Leroux
the co-operators
Insuring Canadians in the co-operative spirit
Apple Hill 527-5672
LIFE · HOME · AUTO · COMMERCIAL · FARM · TRAVEL

MARATHON BINGO
Friday, June 2
8 p.m.
Glengarry Sports Palace
Admission $25
Includes 18 cards
EXTRA REGULAR CARDS
6 cards - $5; 12 cards - $9

SPECIAL
6 cards - $12
12 cards - $24
GAMES
40 games at $50
15 games at $100
5 games at $200
1 game at $2,000
12 specials of 50/50, max. $500
Free Coffee and Lunch



Michel Menard, D.D.
DENTURIST
Immediate Appointments
Dental Repair
Complete, Partial and Soft Plates at
"*Smiling*" Prices
50 Ste. Catherine, St. Polycarpe
Tel.: 1-514-265-3332 46-tf

TOUGH KID ON THE BLOCK!
Ford YT-12.5 Yard Tractor



This tough, Ford yard tractor does many of the jobs a big lawn and garden tractor does—but costs much less. Mows your lawn, tills your garden and more with optional attachments.
- 2-cylinder, 12.5-HP Briggs & Stratton industrial/commercial engine.
- Easy shifting 5-speed gear transmission.
- Optional 42-in. or 48-in. mower with anti-scalp protection.
- Easy on-and-off mower takes ⅔ less time than some other brands. Gives outstanding quality of cut and discharge.
- Optional 26-in. rear-mounted tiller.
- The Ford name tells you it's quality built. Ask to see Ford's 2-year limited warranty.

16-1c
0% FINANCING AVAILABLE
On 18 Month Term
Ask us for details
FERNAND CAMPEAU
ET FILS INC.
Dalhousie Sta. **347-7511**
Ford FORD NEW HOLLAND

SUPER SALE!
CELEBRATE OUR 9th ANNIVERSARY
$1 MILLION WORTH OF IN-STOCK FURNITURE

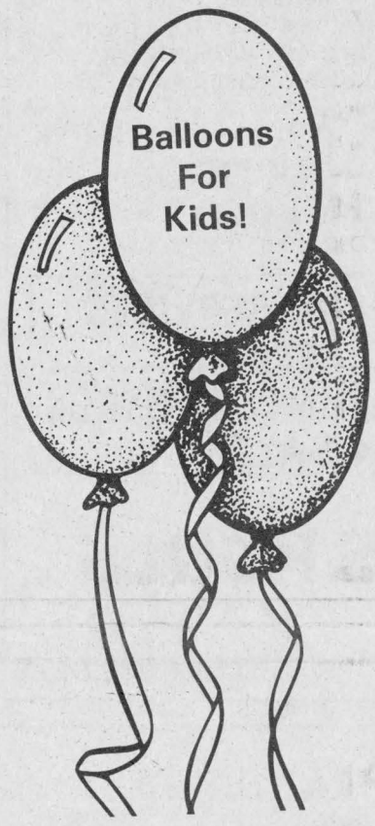

We Have a Vast Selection Of
el ran
At Unbelievable Prices.



2-PIECE
Starting at **$1,297**

COME IN AND MAKE US AN OFFER!
(We need more room in the store.)

We'll have Numerous draws for surprise gifts on June 3 at 4 p.m.

Ask us about our financing plan and lay-away plan

Your chance to win more than $9,000 in prizes.

SUPER DRAW — SAT., JUNE 3, 4 p.m.

Draw	Retail Price
1 Sofa-chair, 2-piece, El/Ran	$2,797
2 Washers, Dryers 2-spd., 6-cycle Whirlpool	$1,197
3 Dishwashers, portable, 6-cycle Hotpoint	$727
4 Stoves, 30", Deluxe, White Westinghouse	$727
5 Wall Units, 3 sections, "Melalek"	$597
6 Rocking Chairs, "Villageois"	$497
7 Microwaves, Panasonic	$497
8 Mattresses & Box Spring 54", Serta Bon Air	$377
9 Coolers, 8 cu. ft., white, Westinghouse	$377
10 RCA TV, 14"	$327
11 Lamps	$760
Plus Other Surprises	

VISA MasterCard

AMEUBLEMENT
NORMAND ALONDE
FURNITURE

Come and See us!

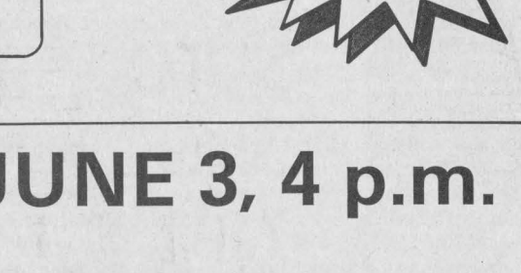

514-267-3250
1120 Main St., St. Zotique, Que

Countryside a hive of activity with seeding in operation

MAXVILLE
Gordon Winter
527-2888



Eileen, Richard, Ian, Ryan and Jonathan Cherry, Ottawa were home for Mother's Day with Catherine and Dan MacRae. Another day, Reg Inglis, Montreal, called on the MacRaes.

* * *

We extend best wishes and congratulations to Susan and Hugh Hards on the birth of a daughter on May 11.

* * *

Beverly and Russ Fisher were home with Lorna and Gordon Winter for the Tagwi High School Reunion.

* * *

It is almost impossible to keep track of our young people who are away at institutions of higher learning. However, the University of Guelph Alumnus Newsletter has informed your correspondent that Allison Arkinstall, daughter of Gwen and Stewart, presided as hostess of College Royal '89 after being elected celebrant at the College Royal Ball, a week previously. Congratulations, Allison.

* * *

Sheryl Bertrand, Elmira, spent a few days of holidays with her mother, Verna MacGregor.

* * *

Recent visitors with Joanna MacLean were her grandnephew Robert MacMillan, who is studying in Edinburgh, Scotland and his parents, Thelma and Buck MacMillan, Cornwall.

* * *

Joyce and Mike Montagne and Paul, Pembroke, were home for the Mother's Day weekend with Eileen and Gordon Scott.

* * *

It is good to see the home of the late Mr. and Mrs. G. H. MacDougall once again occupied. After Mrs. MacDougall's death, it became the home of the late Mrs. A. M. Fisher. Now, Hugh Fisher has rented it to the new Anglican minister, the Rev. Dan Howard whom we welcome to the village. It is the first time that the Anglican congregation has had a resident minister.

* * *

Ten years ago, Eric MacKinnon set a record with his birth weight of 12 lbs. 7 ozs. He is the son of Charles and Hope, 6th Conc. Kenyon and according to Mrs. MacKinnon, "Eric is just an ordinary kid today in Grade 4."

* * *

Helen and Malcolm Grant were weekend visitors with John MacLeod and his family in Gananoque.

* * *

Ethel Coleman, Valleyfield and Archie Hughes, Franklin's Corners were recent visitors with their sister, Hattie Hughes.

* * *

We are sorry to report that Ovila Doth had to go to a hospital in Cornwall and we wish him much better health.

* * *

An area resident phoned recently to tell me about the excellent and courteous service she received in our local grocery store and asked me to pass on the compliments to the proprietors.

* * *

The countryside is certainly a hive of activity with the seeding operations in full swing. However, there have been reports of unusual wet spots in fields with considerable frost below a depth of one foot. The heat last week certainly made the farmers smile as the hay fields took on luxuriant growth.

Forty-six years ago, I had plans to finish school on May 1 to work on the farm. However, very wet weather delayed my departure until after the Victoria Day holiday. As usual, the late Mabel R. White, principal of our high school, was on top of the situation.

* * *

It is good to see John Simpson home from hospital and recovering from his recent accident.

* * *

To all the recipients of awards at the Manor's Volunteer Night, *The Glengarry News* wishes to apologize for the delay in the publishing of the photographs which will recognize them in the press. Space in the paper has been at a premium but it is to be made available very soon.

* * *

The bluebirds are moving in. Jim Alderson, Laggan West, reports that he has a nesting pair and although the pair is not using one of the new nesting boxes, Mr. Alderson has plenty of them available for a larger population next year.

Tree swallows are using some of the new bluebird houses, but that was expected.

While you are outside these days, take a few moments to pause and listen to the birds. They are in top form these days and will never sound better.

* * *

A local daily paper published the photograph on a turn of the century post card, loaned by Inverarden Museum, Cornwall. It showed our local United Church manse, then called Elmwood Manse, and a game of tennis in progress on the lawn north of the manse. The elm trees shown were most impressive. The home of Howard and Dorothy Morrow is built on this lawn now.

* * *

Phyllis Burtenshaw, co-ordinator of volunteers at the Manor is looking for some new volunteers. More are required to supply transportation for the Maxville and Greenfield areas under the Seniors Outreach Services program and an organist for the church service on Thursdays is needed for one week out of three.

* * *

Best wishes are extended to Martha MacLean for a speedy recovery from her two wrist operations.

* * *

The first communion for children of Grade 2 from St. Bernard's School, Maxville, was held on Sunday, May 14 in St. James Church with the Rev. Father Rejean Lebrun, parish priest, officiating.

The communicants were: Shawna Bankley, daughter of Mr. and Mrs. Norman Bankley of Greenfield; Suzanne Belanger, daughter of Mr. and Mrs. Donat Belanger; Sheena Besner, daughter of Mr. and Mrs. Robert Besner; Sophie Curotte, daughter of Mr. and Mrs. Richard Curotte; Misty Jodoin, daughter of Mr. and Mrs. Daniel Jodoin, Apple Hill; Roxanne Lacombe, daughter of Mr. and Mrs. Normand Lacombe of Greenfield; Julie Laflamme, daughter of Mr. and Mrs. Yves Laflamme; Tina Louise Leroux, daughter of Mr. and Mrs. Daniel Leroux of Apple Hill; Denis Racine, son of Mr. and Mrs. Maurice Racine; Mathieu St. Louis, son of Mr. and Mrs. Adrien St. Louis and Stephane St. Louis, son of Mr. and Mrs. Jacques St. Louis.

The same service for the children attending an English school will be held on June 18.

* * *

Your correspondent is pleased and anxious to publish the news of all the local organizations. The deadline each week is Friday noon.

However, he would appreciate it, if all submissions for this column be given to him and not taken to *The Glengarry News* office without his knowledge.

* * *

We are keen advocates of the use of the old names for different locales in the area. No one lives at Frog Pond and the name is seldom used unless someone has an accident at the curve or someone gets stuck on the hill south of the curve.

It has been pointed out that there is another Frogpond Corners in Western Ontario just south of St. Marys.

* * *

Ninety years ago Dr. A. T. Morrow, a native of Russell, was welcomed to town as a new dentist. Dr. Morrow became a very prominent citizen and lived in the home on Catherine St. east now occupied by the Grahams and had his office near the corner of Catherine and Main St. behind the town hall destroyed in the 1922 fire. The auto body shop now occupies this site.

Margaret, the widow of Dr. Morrow's only son, Hamilton, resides in Cornwall.

In last week's Auld Lang Syne column of 70 years ago, Sergt. Robbie Hunter was welcomed home from overseas. He was the father of Bill Hunter, living east of the village and a nephew of the late A. J. McEwen. The Hunters were at one time very prominent Ayrshire breeders and owned the farm which is now the Bill Kippen one.

Sixty years ago, Farquhar Dewar was injured while working for the CNR. The late Mr. Dewar's farm was east of the Kippins and he was the father of Russell and the late Hugh and Thomas.

* * *

All ladies are reminded of the Fashion Show featuring old time styles to be held at the Maxville Fair in the Angus Gray Hall this Sunday at 1:30. All members of the public are invited to come in century costumes.

The Canada Packers Quilt Collection will be on display in the show hall in the Sports Complex throughout the days of the fair. This collection consists of eight quilts which have won at Ontario fairs.

* * *

The monthly meeting of the Maxville and District Horticultural Society held last week in the United Church Hall saw a very large crowd of interested persons, several of them new members with much enthusiasm.

After a pot luck supper and short business meeting conducted by president, Tom Boyle, the spring auction sale of plants brought in a record total of $472.60 for the society and produced many happy owners of new plants. Barbara Graham assisted with the auctioneering.



CARAVELLE® by BULOVA®

Sure fire gift ideas

A. His day/date watch has a goldtone case that accents a white dial with a sweep second hand. Water resistant to 3 ATM. Dura-Crystal® Handsome goldtone-finished stainless steel expansion bracelet.

B. Her goldtone case encircles a champagne dial with a sweep second hand. Water resistant. Dura-Crystal® Contoured goldtone-finished stainless steel bracelet.

C. For her, a goldtone case contrasts a black enamel dial with goldtone accents and matching bezel trim. Water resistant. Dura-Crystal® Tapered goldtone patterned bracelet.

Congratulate the graduate in your life with a Bulova. Every design offers split-second quartz accuracy. And you can afford to give him or her first-class treatment because the prices are so affordable.

DESROSIERS & HOPE
Jewellers and Gift Shop
49 Main St. South Alexandria 525-2339

IT'S OUR OPENING SALE OF OUR USED CAR CENTRE
May 23 to June 3 Only!!!

FREE GM Warranty, * 12 months, Power Train

SALE 10 Days Only!

CHECK THESE SPECIALS!

1986 PONTIAC SEDAN 6000
Air conditioning, AM/FM radio
Special $7,995
#2121AAA

1986 FORD TEMPO EXP.
cassette, sunroof, #2135A
4 CYL. STD
Special $4,995

1987 CIERRA SEDAN
4-cyl., air conditioning, fully equipped,
#2357A
Special $10,800

1987 OLDSMOBILE DELTA ROYAL
Fully equipped, air conditioning, cassette,
#1738A Special $11,995

10 Days Only

1988 CADILLAC SEDAN DE VILLE fully equipped #P204	**1988 SPRINT SEDAN** automatic, AM/FM radio, #L35A	**1987 TAURUS** family size, fully equipped, air conditioning, #2	**1987 Z24** V-6 standard r	**1987 MERCURY TOPAZ** 2-door, air conditioning, radio, #2325A
1986 CHRYSLER 5th AV air conditi radio, #P200A	**RENZA SEDAN** quipped, air nditioning, #P201A	air cor ning, io, cassette, #2273A SOLD	**1985 CHEVETTE** automatic, 2-door, radio, #2328A	**1988 BLAZER DIESEL 4x4** air conditioning RTC, #P206A
1987 S-10 PICK-UP SPORT GROUP 4-cyl., STD., #2131A	**1987 FORD TRUCK F150** V-8, automatic, radio, #2312A	**1987 ASTRO-PASS** 8-passen V-6, au tic, adio, #2341A SOLD	**1985 S-10, V-6,** automatic, radio, long box, #1613AA	**1985 S-10 4x4** V-6 Std., extended box, #2287A

*ON SAFETY CHECKED VEHICLES ONLY!

Hurry in while they last!

LAPLANTE CHEVROLET OLDSMOBILE CASSELMAN

GM

We're right here for you.

JACQUES LAPLANTE
CHEVROLET-OLDSMOBILE LTÉE
140 St. Albert, Casselman, Ontario K0A 1M0
764-2846 443-3506

We're only 15 minutes from Maxville

Parish Fun Day announced for annual Galarama in August

ST. RAPHAEL'S
Cathie MacDonald
525-1174



It was a very busy week at St. Raphael's. On Monday, May 15, Bishop Eugene P. LaRocque was present to administer the Sacrament of Confirmation to Eric Blanchet, Neil Emberg, Andrea Hagen, Karen Hagen, Lisa Lalonde, Lianne Major, Marcel MacDonald, Carl Moffat and Vincent Rines.

On Sunday the following children received Holy Communion: Roch Brunet, Charles Dupuis, Jessica Goulet, Walter Hagen, Mary Theresa Lamarche, Jimm Blanchette, Andrew and Matthew MacDonald, Krissi MacDonald, Christopher McIntyre and Tony Stadelmann.

* * *

Instead of having our baseball tournament during the Galarama a new Parish Fun Day is announced. The baseball tournament will be held Sunday, July 2. This will be a mixed slow pitch and family teams are most welcome. Refreshments and food will be available. Anyone wishing to enter a team may call Bernie MacCulloch at 525-4470, Lillian St. Onge at 525-2011 or Lee McIntyre at 347-7784.

Brown House Circle

The first bingo will be held on Wednesday, May 24 at 7:30 p.m. in the parish centre. Money prizes will be given. Good luck to all.

Visitors

Stewart and Ann MacDonald were visited by Nora Fournier of Perth for the long weekend. She was on hand for Andrew and Matthew's first communion.

* * *

Cameron and Betty MacDonald had visitors for the week Joe and Margaret O'Shea of Livonia, Michigan as well as local relatives and friends stopped in.

* * *

Barry and Mary MacDonald had guests on Sunday for a big barbecue. Tony and Ruth MacDonald were down from Guelph to be with Krissi during her first communion, as well as the rest of us.

* * *

Mervyn and Anna Margaret MacDonald spent the Mother's Day weekend attending the Ontario Housing Corporation's 25th anniversary conference at the Royal York Hotel in Toronto. While there they went to see the musical "Singing in the Rain" in which Kevin Alary plays the lead role at Toronto's Limelight Theatre. On the route home they visited with Kevin's parents, Vince and Theresa Alary in Agincourt.

* * *

Cuthbert and Teresa McDonald had a house full on the weekend. Everyone was home for a baptismal. Vanessa Helen Ann, daughter of Marty and Isabelle McDonald was baptized on Saturday.

Info Iona

Student of the week is Neil Emberg, age 14, in Grade 8. He is the son of Jim and Sonia Emberg of Glen Roy. It was a very busy week for Neil with confirmation and student of the week.

Students raise $3,262.50 — jumping

MARTINTOWN
Lorne MacDonald
528-4378



The final tally is in for the Martintown Public School's Jump Rope for Heart Fund, and the bottom line is $3,262.50 raised by the kindergarten to Grade 6 students. This is a great tribute to the children of our community, who took the time and effort to canvass and put together such a successful drive. These days, when we hear so many negative things about our younger generation, it's a real shot in the arm for the local community to see what a caring and concerned group of citizens are up and coming into the world. Teacher Helen MacLeod co-ordinated the Jump Rope for Heart at Martintown Public, and she tells me that all the money remains right here in the community, as it is turned over to the Glengarry chapter of the Heart and Stroke Foundation. Residents can also feel good about contributing to such a worthwhile cause.

Congratulations

Congratulations go out to new parents Glen and Kim Ross on the arrival of an 8-lb., 2-oz. girl, Jessica Erin, on May 7 at Ottawa's Grace Hospital. Grandparents are Wilfred and Nancy Legge, and Onagh Ross. Great grandparents are Clarence (Newfie) and Florence Legge, and Stennetta Lagroix of Cornwall, and Earl and Mable Hart of Timmins.

Euchre

Martintown Goodtimers will be holding a euchre tomorrow (Thursday, May 25) at the Martintown Community Centre. Good prizes. Everyone welcome.

SATURDAY, JULY 1st

CANADA DAY CELEBRATIONS

BOOTHS

Alexandria Island Park

Anyone *(clubs, organizations, groups or individuals)*, wishing to rent a booth, please contact

Lion Ray Lefebvre

Before June 14, 1989
Phone at 525-3227
Alexandria Lions Club

21-2c



ENTER Cornwall Square's Frequent Shopper's Program

Get your "SHOP AND WIN" card and shop often!
Details at Infoplace

You can win a 28" Sony T.V. Set
in cooperation with Atlantic
or a
7 pcs. Patio Furniture Set
in cooperation with Sears

Each $100 worth of purchases will entitle you to the Draw
FROM MAY 24th TO JUNE 21st

cornwall square
AT THE INTERSECTION OF PITT & WATER ST., DOWNTOWN CORNWALL
all you could ask for



POOL SEASON IS HERE NOW!
Order Your Pool Today!
Above-ground Pools, all Equipped
From Only $1,699



Above and In-ground Pools
at
Very Competitive Prices
Plus
A Terrific Selection Of
PATIO FURNITURE
To Suit All Budgets

FREE
PUMP'N POUR JUG
Yours FREE (while supplies last) when you buy HTH® Dry Chlorine in the 45,4 kg, 40,0 kg, 34,1 kg, or two 22,7 kg size
(19.95 Retail Value)



hth Canada's Clear Choice

ROY'S POOLS
Mon. to Wed. 8 to 6; Thurs. & Fri., 8 to 8; Sat. 8 to 4
410-7th St., West Cornwall Please call collect 933-0411



'89 NISSAN SENTRA
All new 4-dr. sedan with Free Air and Free AM/FM Stereo Cassette
PLUS 8.9% Financing
24 mo.

8.9% FINANCING — Unlimited Amount
On All New '89 Sentras, Micras, Pulsars, Stanzas and Pick-ups
(Free air conditioning on some units)
8.9%—24 mo. 9.9%—36 mo. 10.9%—48 mo.
Limited Time Offer
with NO DEDUCTIBLE WARRANTY
3 yr./60,000 warranty
6 yr./100,000 warranty on powertrain
GRANT NISSAN
700 Rosemount Ave. Cornwall 933-7555

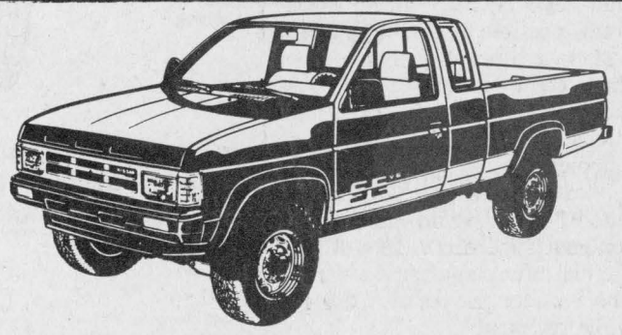

'89 NISSAN KING CAB
$950.00 Discount on Jumpseat Package
PLUS 8.9% Financing
24 mo.

The magic kingdom season comes to visit

DUNVEGAN
Marion Loewen
527-2284

There used to be a well-known song that describes the spring weather to perfection. I wonder if some people remember it?

"Spring is everywhere, its music fills the air,
All nature seems to take a melody from the sky."

Isn't it the truth? This time of year could be called the magic kingdom season.

Maxville Fair

The fashion show featuring old-time styles will be held at the Maxville Fair in the Angus Gray Hall on Sunday, May 28 at 1:30 p.m. All members of the public are invited to come in centennial costume. The Canada Packers Quilt Collection will be on display in the show hall in the complex throughout the fair. This is a collection of eight quilts that have won at fairs throughout Ontario.

Women's Missionary Society Glengarry Presbyterial Spring Rally

The Women's Missionary Society, Western Division, held its Glengarry Presbyterial Spring Rally on Thursday, May 18 in St. Matthew's Presbyterian Church, Ingleside. The theme of the rally was "Here am I, send me!"

The guest speaker at the noon lunch was Mrs. Lottie Sutherland of Westport, president of the Brockville Presbyterial. Her message "Putting Enthusiasm in WMS" was enjoyed by all present. At the afternoon session Mary Nichol, retired missionary from Nepal, showed slides and spoke of her work there and told of the difficulties encountered due to the laws of the country which ban Christian churches. Missionaries can only go into Nepal to perform the duties requested by the government, and can only tell people of Christ on a one-to-one basis, and yet many people in that country are becoming dedicated Christians. Those attending from Kenyon church were Mrs. Dan MacRae, Mrs. Rodger Hartrick, Mrs. N. M. (Isabel) MacLeod, Mrs. D. J. Hartrick, Mrs. James Campbell and Mrs. John Loewen.

* * *

We are glad to hear that Peter Addison is home from hospital and feeling strong enough to return to work.

* * *

Mary Fraser is home after spending a few days in Toronto last week visiting with her sister and family, Mr. and Mrs. Ewen MacMaster and daughter Dawn, and her sister-in-law, Mrs. Isabel Marshall.

* * *

April was Cancer Month and the Dunvegan canvassers collected in the area of R.R. 1, the eighth of Kenyon from Laggan to the Dunvegan-Greenfield road, the north and south Stewarts Glen areas, and the village, with a total amount collected of $1,110 and $38 for daffodils. I believe this to be our highest total since I became captain of this area team, and I congratulate our dedicated workers on a job well done, also all who contributed to the drive. The canvassers were Annabelle MacMaster, Evelyn MacQueen, Lucien Ladouceur, Heather MacIntosh, Thelma MacQueen, Jocelyne Mainville, Evelyn Viau, Mary Ellen Gowland and Glenna Van Drunen.

* * *

This past week the community, and especially Skye, was saddened by the loss of two of our senior citizens. Archie MacRae of Skye passed away the beginning of last week, and sincere condolences are extended to his relatives. Sympathy is also extended to the family of Neil B. MacLeod, who farmed at Skye, and in his retirement lived in the village before declining health made it necessary to spend his last years at the Maxville Manor.

Home Support Program Maxville Manor

In addition to the residential and extended care facilities at the Manor, they now operate a home support program called Seniors Outreach Services (SOS). SOS gives support to seniors making it possible for them to remain independent in their own homes for as long as possible.

There are five services offered through volunteers who make these programs possible by giving of their time to make a better quality of life for those clients in the service.

Meals on Wheels provides hot nutritious meals for clients in their own homes, and usually consist of soup, meat, potatoes, vegetable and dessert. All meals are prepared at the Manor and if there is a need for a special diet, this can also be arranged. There is a flat rate per meal charged to the recipient.

Transportation: Volunteer drivers are available to drive seniors where they wish to go — appointments, hospital tests, shopping trips, recreation and personal outings. There is a set rate per kilometre charged.

Van Service: Clients requiring transportation with a physical disability and not able to use car transport may remain active in the community through the use of this service available through the Manor.

Friendly Visiting: Isolation and loneliness are terms frequently associated with seniors, particularly those who live alone. A "friendly visitor" provides opportunity for social interaction on a one-to-one basis encouraging development of friendship and companionship.

Telephone Assurance Program: This program ensures the everyday well-being of each client. Volunteers contact them daily to help dispel loneliness for shut-ins living on their own, help detect health problems as well as to enjoy a sense of security through regular telephone contact. Those wishing to take advantage of one or more of these services, or if you can spare time and wish to volunteer as a care-giver, contact Phyllis Burtenshaw at the Manor — 527-2170 for more information. Either way, your life will be richer for your participation.

Canada Post Corporation

"WE ARE VERY PLEASED WITH THE SERVICE HERE."

Margaret Rickert, Area Councillor, Alma, Ontario



Alma Area Councillor, Margaret Rickert, is one of a growing number of municipal leaders to endorse Retail Postal Outlets. Over ninety percent of our customers say service at Retail Postal Outlets is as good as or better than the former post office.

COMMUNITY BENEFITS

In many rural communities across Canada, where postal services have been converted to a local business, community leaders appreciate the benefits the town receives from increased access to postal products and services.

Overall the change from a corporately-operated post office to a Retail Postal Outlet run by local business means:

Longer hours of service, often including weekends and evenings.
More outlets. Over the next few years the number of outlets will grow from 5,000 to 7,000 across rural Canada.
More business. Retail outlets, operated as part of a local business, help strengthen the business base of the community.

Canada Post Corporation is delivering on its promise. We're in rural Canada to stay.

MAIL POSTE
Canada Post Corporation / Société canadienne des postes
Our commitment: better service for you.

Classified Advertising

Coming Events

SWIMMING lessons — Laggan Recreation Association will be sponsoring a 4-week swim program during the month of July. Registration will take place at Laggan School, Saturday, June 10 between 10 and noon. 21-1c

BAINSVILLE Women's Institute Memorial Park opening May 27, 1989, 1:30 p.m. Local dignitaries invited. Park and picnic area located at corner of Bainsville side road and Heritage Highway — Old Highway 2. Everyone invited. 21-1p

Mixed Party
in
honor of
JULIE VIAU
daughter of
Envite and Colette Viau
and
GILLES THERRIAULT
son of Clement and Rosa Therriault
Saturday, June 3, 1989
in Alexandria, MacDonald Blvd.,
Music by "The Mystics"
Everyone Welcome
21-2c

WEDDING RECEPTION
in honor of
DENISE
daughter of
Mr. and Mrs. Joe Garreau
and
GILBERT
son of
Mr. and Mrs. Hector Giroux
on
SATURDAY, MAY 27, 1989
in Williamstown
Music by Night Vision (Orchestra)
Everyone Welcome
21-1p

Annual Board Meeting
of
Naomi's Family
Resources Centre
to be held
Thurs., May 25
at 7 p.m.
Municipal Building, Council
Chambers, Winchester, Ont.
For further information tel:
Judith Running, executive director
at 774-2838
20-2c

WEDDING RECEPTION
in honor of
NANCY ANNE
daughter of
William and Carol Kirkey
and
JULIEN
son of
Raymond and Carmel Rochon
FRIDAY, MAY 26, 1989
In Alexandria (Macdonald Blvd.)
Music by Station to Station
Everyone Welcome
Lunch Served 20-2p

Church Services

LOCHIEL REFORMED
PRESBYTERIAN
CHURCH
Lord's Day Service
11 a.m. and 7 p.m.
Bible School 10 a.m.
Wednesday 7 p.m.
Prayer & Bible Study
Tel. 874-2989 46-tf

UNITED CHURCH
OF CANADA
Services of Worship
SUNDAY, MAY 28
Alexandria — 9:30 a.m.
Dalhousie Mills — 11:00 a.m.
Glen Sandfield — 10:00 a.m.
East Hawkesbury — 11:15 a.m.
Rev. Colin and
Rev. Pat MacDonald
525-2858 21-1c

Alexandria
Alliance Church
SUNDAY
9:45 a.m., Sunday School
11 a.m., Morning Worship
T. R. Leger School
Kincardine Street
Bible Study and Prayer Meeting
Wednesday at 7:30 p.m.
23 Kenyon St. W.
Rev. Tom Felts
525-4899
Christian & Missionary Alliance Church
19-tf

THE ANGLICAN CHURCH
OF CANADA
ST. JOHN THE EVANGELIST
Lancaster, Ontario
(In Glengarry Provincial Park off South Service Road)
— SUNDAYS —
9:15 a.m. - Holy Eucharist
Sunday School & Nursery
— THURSDAYS —
10:00 a.m. - Holy Eucharist &
Bible Study
Rector: The Rev. Dean Purdy
525-2267 1-tf

Coming Events

EXTRA seedlings, plants, bulbs? Then come to: Plant Swap or Sell at the Provincial Court Parking Lot, (old IGA), Saturday, May 27 from 10 a.m. Come and buy, sell or swap: transplants, garden seeds, perennials. (In case of rain bring an umbrella.) Organized by local members of: Canadian Organic Growers. For more information call 525-2612 or 525-3280. 21-1p

Green River
Creedence Clearwater Revival
DANCE
Friday, May 26
8:00 P.M.
Maxville Fair
Angus Gray Hall, Maxville
Admission $5,00
21-1c

WEDDING RECEPTION
in honor of
DEBBIE
daughter of
Mr. and Mrs. Archie O'Connor
and
JEFF
son of
Mrs. Madelyn Milne
on
SATURDAY, JUNE 3, 1989
at 9:00 p.m.
Bonnie Glen
Hwy 34, Alexandria
Music by Celtic Country and Dude
21-2p

WEDDING RECEPTION
in honor of
SIMONE
daughter of
Mr. and Mrs. Eric Pilon
and
MIKE
son of
Mr. and Mrs. Leo Ronan
on
SATURDAY, MAY 27
In Cornwall, at Murphy's Inn
917-2nd St. W.
Music by Claude Menard
Everyone Welcome
9 p.m.-1 a.m. Lunch served
20-2p

MAXVILLE & DISTRICT
SPORTS COMPLEX
OSIE F. VILLENEUVE ARENA
* * *
Prime Time
Available for
Ball Hockey
* * *
For information concerning
our banquet hall facilities
for weddings, mixed parties
social gatherings, business
meetings, etc., please call
527-5659
GOOD DATES
STILL AVAILABLE
Let our experienced staff assist you with catering and entertainment suggestions
21-1c

GLENGARRY
SPORTS PALACE
Tel. 525-3600
THURSDAY, MAY 25
BINGO
8:00 p.m.
Jackpot $1,200
in 5 numbers
11 regular games at $35
3 regular games at $50
6 specials 50/50
1 Winner Takes All
Proceeds to ADMHA
Hockey Team
Note: Bingo played
on hard cards using chips
MINIMUM CHARGE $1.00
Reg. Cards 7 for $1.00
15 Cards for $2.00
Specials 7 for $1.00
15 Cards for $2.00
* * *
SUNDAY BINGOS
Held Monday
May 22 & 29
Jr. B. Glens weekly
BINGO
Jackpot $1,000
in 5 numbers
14 games at $35
6 games at 50/50
1 Winner Takes All
All proceeds to
Jr. B. Glens Hockey Team
21-1c

BONNIE
GLEN
525-3078 or 525-2646
SATURDAY, MAY 27
Step dancing, fiddlers contest and dance, contest 4:30 pm, buffet 6 pm, dance 9 pm, Lunch 1 am, $14. Dance & lunch $6 per person. Registration 3:30 pm. Competitors for Johnny Mooring Trophy, invited guest Kelli Trottier. Everyone Welcome.
For more information regarding these events please refer to coming events column.
21-1c

Coming Events

THRIFT Shop, Alexandria United Church, Kincardine St., open during May and June, Wednesdays 2-5 p.m., Saturdays 9-12 noon. Starting May 10th. 18-7p

EUCHRE, Thursday, May 25 at 8:30 p.m. in the Anglican Hall, Vankleek Hill, sponsored by the Barb Church — 50/50 draw. 21-1p

GLEN ROBERTSON
SOCIAL CENTRE
874-2227 525-3283
* * *
Excellent Banquet Hall Facilities
for weddings, mixed parties, social gatherings, etc.
Good dates still available
for weddings, stags, etc.
21-1c

Mixed Party
in
honor of
CRAIG DICKSON
of Maxville
and
SANDRA GIFF
of Merrickville
Saturday, June 3, 1989
Maxville
Everyone Welcome
For more information, call 527-5474
21-2p

Mixed Party
in
honor of
SYLVIE CHENIER
daughter of
Marthe and Jean-Guy Chénier
and
LUC LEBLANC
son of Laurette and Yvan Leblanc
Saturday, June 10, 1989
in Alexandria, MacDonald Blvd.,
Music by Skylark
Everyone Welcome
21-3p

Mixed Party
in
honor of
KALA CALLAN
daughter of
Mr. and Mrs. Clive Callan
and
ANDRE AUBIN
son of Claude Aubin
and Huguette Lortie
Friday, May 26
Murphy's Inn, Cornwall
Music D.J. Lunch
Everyone Welcome
21-1p

MIXED PARTY
in honor of
LISE
daughter of
Mr. & Mrs. Adrian Ladouceur
and
DAVID
son of
Mrs. Bessie McDonell
and the late Bernie McDonell
SATURDAY, MAY 27th
in Alexandria (McDonald Blvd.)
Music by Dude
Everyone Welcome
20-2p

Lost—Found

FOUND: Collie dog on Wed., May 10, Ste. Justine de Newton. Tel. 514-764-3508.

Births

KROL — Joe and Joy (nee deHaas), Berwick, are pleased to announce the birth of their first son, Andrew Henry, 6 lbs. 4 ozs., on Sunday, May 14, 1989, at the Ottawa General Hospital. A brother for Natalie and Lauren. Fifth grandchild for John and Anna Krol, Lancaster and third for William and Mary deHaas, Maxville.

Coming Events

MARTINTOWN
COMMUNITY CENTRE
* * *
Banquet hall available
for rental
Tel. 528-4200 or 347-2411
21-1c

CHARLOTTENBURGH
RECREATION CENTRE
* * *
BINGO
Every Tuesday
7:30 p.m.
Jackpot $500 guaranteed
Everyone welcome
* * *
Good Hall Rental Dates Available
347-2411
21-1c

25th
Wedding Anniversary
in honor of
Donald (Sonny) and
Liette Russell
on
SAT., JUNE 3
in Williamstown
Music by D.J.
Lunch served
Everyone Welcome
21-2p

FRATERNITE
ALEXANDRIA INC.
* * *
BINGO
Friday, May 26th
7:30 p.m.
Jackpot $600
in 5 numbers
* * *
CARD PARTY
Thursday, May 25th
8 p.m.
Euchre & 500
Lunch & Prizes
21-1c

MacCulloch Dancers
35th ANNUAL
CONCERT
Friday, June 2
7:30 p.m.
St. Lawrence College
Aultsville Hall, Cornwall
Tickets available at
Danskin's (Maxville - 527-2037
Alexandria - 525-3878), Clansmen
Gift Shop, Cornwall, 937-0475
Rae MacCulloch, Martintown
528-4307.
Adults - $4.00
Students - $3.00
20-3c

Demolition Derby
at Maxville Fair
Saturday, May 27
8 p.m.
Place your entries in early.
Top prize money paid.
Possible grudge match between Vankleek Hill, Lachute, Maxville, if enough entries received.
Tel. 527-2003 19-3c

The Glengarry Gathering
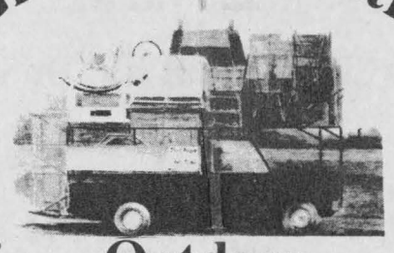
Outdoor
Antique Heritage Show
"Closer to the Source"
100+ Top Antique Dealers from the country
in an outdoor setting
Sat., June 3, 7:00 a.m. to 4:00 p.m.
Admission: $3.00 per person
Information and Dealer Inquiries
(613) 528-4453 or (613) 678-2873
21-2c

Births

MURRAY — Arthur and Janice (nee Prevost) announce with pleasure the birth of Brett Gordon on Thursday, May 11, 1989; born at Hotel Dieu Hospital, Cornwall, he weighed in at 8 lbs. 8 1/2 ozs. First-time grandparents James A and Myrna Murray, 14th for Eunice Prevost. First great grandson for Russell Murray, Cornwall; Lynden and Rebena MacLennan, Apple Hill.

MASTERSON — Kevin and Rena (Seguin) are pleased to announce the arrival of their first child, a daughter, Lindsay Rena Adair, born Wednesday, May 3, 1989 at 3:01 a.m., weighing 7 lbs. 5 1/2ozs. Proud grandparents are Jerome and Adair Masterson of Masterson's Beach and Rene and Olive Seguin of Green Valley. Great grandparents are Albert and Josephine Seguin.

Cards of Thanks

McGREGOR — The family of the late Donald McGregor would like to thank everyone for cards, flowers and charitable donations received at the time of his passing. Also sincere thanks to Rev. Donald Chisholm, Rev. Pat MacDonald and the Morris Funeral Home.
—The McGregor family,
Dalhousie. 21-1p

AUSTIN — For my stay in Glengarry Memorial Hospital, I wish to thank all family members for support and kindness; also thanks to the doctors, nurses and staff for their wonderful care.
—Clifford Austin. 21-1p

McDONALD — The family of the late James Hugh McDonald wishes to express sincere thanks and appreciation to relatives, friends and neighbors at the time of the death of a beloved father and grandfather. Special thanks to the Royal Canadian Legion Branch 423 for the service conducted at the funeral home. It was very touching and comforting; also thanks for the visits and expressions of sympathy, flowers, masses and food sent to our homes and donations to the Cancer Society. Special thanks to Diane and Richard Chenier of Domaine Maria Goretti and the staff for all the love and care given to our father and all his friends at Domaine — love and kisses go to each one of you. We will always remember. A special thanks to Mrs. Viviane DaPrato and Father Dumoulin for the excellent pastoral care, to Father Bernard Cameron, Father Roger Desrosiers, the choir and Jean Paul Touchette, to Doug and Marlene Ann, Joanne and Doris for their help, to Dr. Roman and staff of Glengarry Memorial Hospital and ambulance service for having responded so quickly, and also to Morris Funeral Home. You are all special. Thank you all for caring. May God bless each one of you.
—The McDonald family. 21-1c

Misc. Sales

YARD sale, Friday, May 26 and Sat., May 27 from 9 to 4 p.m. at 15 Harrison St., Alexandria. Many articles too numerous to mention. Come see for yourself. 21-1p

THREE-FAMILY
YARD SALE
at
Alain's Hair Crafters
117 Military Rd., Lancaster
Hwy. 34
Variety of Items
SATURDAY, MAY 27
SUNDAY, MAY 28
Starting at 8 a.m.
20-2c

Articles for Sale

PIONEER P38 chainsaw, new hedge trimmer, lawnmower; some used tin, and wooden sliding door, 11x8. Tel. 525-3706. 21-2c

LIVING room set, sofa and chair, and kitchen set, table and 4 chairs. Tel. 525-2565.21-3p

TENTS, different sizes, sleeping bags, outdoor footwear and clothing, new Greb rubber boots, etc. Glengarry Army Surplus, open 7 days. Tel. 525-3864. 21-3c

Articles for Sale

PLYWOOD special at Casselman Plywood Home Hardware Building Centre: plywood 4x8' spruce; 3/8" $10.29; 1/2" $13.55; 5/8" $15.95; 5/8" tongue and groove $16.25; 3/4" $20.25; aspenite 5/8" tongue and groove $11.95; mahogany louvre bi-fold doors, 50% discount. Unbeatable prices on windows. Tel. 613-764-2876. 29-tf

LIQUIDATION Sale, 17 Ste. Catherine, St. Polycarpe, commercial and industrial, metal shelves, small island, cabinet, filing cabinet, desk, stacking chairs, locker, safe, counters and sinks (stainless). Tel. 265-3270. Open from 10 a.m. to 6 p.m., Saturday 9 a.m. to 4 p.m.47-tf

HARDWOOD flooring, cabinet doors, glass blocks, kiln dried lumber, supplies. Source Wood Products, 111 William St., Cornwall, 932-5300. 47-tf

500 square feet of portable insulated freezer space for sale. Tel. 347-2288 or 347-3866.15-tf

COMPTOIRE Populaire has for sale new and used antique dressers, china cabinets, furniture, baby necessities, bicycles, footwear, clothing, fabrics, curtains, nylon strip etc.; 100 St. James St., Alexandria, Ont. Tel. 525-3445. 16-8p

TWICE the fence; half the price. Gallagher Power Fencing. Tel. 525-2898. 16-8p

7-drawer oak veneer desk, 60"x36", completely reconditioned. Call 525-1666 business hours or 525-2008 evenings. 19-tf

TILT trailer 4'x8'x4', 5/8 plywood finish all around; kitchen Genair, very good condition. Tel. 525-4008 after 5 p.m. 19-4p

PIANO for sale, in good condition. Tel. 525-5325. 19-3c

OSTER pet clipper and groomer kit, almost new, used only twice; paid $66, will sell for $50. Tel. 525-1916 after 5 p.m. 20-2n/c

12-guage 870 Remington pump action, $500; BL22 lever action Browning, $300; M-16 semi-auto rifle, cal. 22LR, $130; Swedish Mauser — cal. 6.5x55 mm, $130. Tel. 525-5105.20-2p

AL'S Piano Shop, specializing in restoring, refinishing pianos. Prices include bench, delivery. We restore, refinish, repair, tune, move, buy. Tel. 932-1825. 20-3c

5 telescopic post, adjustable, for cellar floors; spike tooth harrow, nearly new, 4'x8'; new (never used) Wisconsin Robin engine, 7 1/2 h.p.; 2 new barbecue propane tanks. Tel. 525-1823. 20-2p

2 French doors, 6 ft. long, good condition. Tel. 525-3079. 20-2p

FRIDGE and stove, freezer, hide-a-bed with chair, davenport, dressers and desk. Tel. 525-2816. 20-2p

ANTIQUE clock, bed; cement mixer (new); 9'x12' carpet (cinnamon); 6'x9' carpet (Persian design). Tel. 874-2571. 20-2p

NEW shower head, 3-speed stainless steel; new Oster hair clipper, great bargain. Tel. 347-3086. 20-2p

PAINT CLEARANCE
"Entire Stock"
Metal shelving, shaker
Interior and Exterior 9.99 gal.
Assorted Colors
Aluminum, red and black
20.95 for 4 litres
SATURDAY, MAY 27
Glen Robertson
874-2035
20-2c

GAS TANKS
for
Cars and light Trucks
Reconditioned
Available now at
ASP
431 Main St., South
Alexandria
525-3620 20-tf

CLASSIFIED
Only $3.50
(20 words)
2nd week 50¢ less
RATES

General Classified — $3.50 for 20 words, plus 10¢ for each additional word.

Births, Found, Graduations, Anniversaries (50th and over) will be accepted free, with picture.

Classified Display — 39¢ per agate line. We reserve the right to place all advertising under the appropriate classifications.

Box Numbers — $5.00 per week (includes Box), c/o The Glengarry News, Box 10, Alexandria, Ontario K0C 1A0.

Deadline for advertising: Monday, 3 p.m.

ALL ADS MUST BE PAID FOR IN ADVANCE

OFFICE HOURS
Monday to Friday — 9 a.m. to 5 p.m.

Vehicles for Sale

MOTORCYCLE Honda for sale, CM 250 custom, Daniel Carriere, RR1, Alexandria, Ont., $500. Tel. 525-4110. 21-1p

CHEV 6-cylinder 292 rebuilt engine, used one year, low mileage, as is, still in truck, $60. Tel. 874-2463. 21-3p

1988 Chevrolet Cavalier 4-door, automatic, fuel injection, extended warranty included; 6 years or 100,000 km. Call after 6 p.m., 613-874-2076 or 514-744-8483. 21-3p

Articles for Sale

1977 trailer, sleeps four, fridge and stove, 14 feet, screen and canopy; also 24'' range, white. Tel. 525-3024. 21-1p

18' canopy with pipes, excellent condition, for camping trailer, $90; also 8-foot truck cap for 1/2-ton pickup, $125. Tel. 347-2928. 21-1p

A stoneware cannister set would make a nice wedding gift. So would a large salad bowl. See them in handmade pottery at the Apple Hill Pottery, south and west of Apple Hill. Tel. 528-4329. 21-1c

LADIES tan suede jacket, size 7/8, perfect condition, asking $60. Call 347-2072 after 6.21-1p

NEW Add-A-Room van tent, free standing, drive away, $300. After 5, 525-3858. 21-1p

BOOK collectors: I have a good supply of books by Ralph Connor, Dorothy Dumbrille and Grace Campbell for sale. Please contact Gordon Winter, Maxville at 527-2888.20-3n/c

NEW wall to wall bathroom carpet, 5'x8' dark brown; new lawn sweeper, picks up grass or leaves; lawn fertilizer spreader, 25-lb. cap., like new. Tel. 347-7532 after 5 p.m. 20-2p

HOUSE KITS

#201, 26x36, 2 bedrooms	$11,350
#202, 26x42, 3 bedrooms	$12,750
#203, 26x42, 3 bedrooms	$14,795
#204, 26x42, 3 bedrooms	$14,800
#205, 26x50, 3 bedrooms	$14,995
#206, 28x60, 2 bedrooms, garage	$20,200
#207, 30x60, 3 bedrooms, garage	$21,975
#208, 32x58, 5 bedrooms, 2 floors, garage	$35,900
#209, 24x30, garage kit 2 doors	$3,750
#210, 26x44, split, 2 bedrooms	$14,525
#211, 30x60, 2 bedrooms, garage	$18,995
#212, 32x46, 3 bedrooms, garage, 2 floors	$23,350

NOTE: 2x6 framing, 6'' and 8'' insulation, vinyl siding, gyproc, windows and doors, etc. For further information please call:

(514) 264-5533 or 5370
D.N. Racine Inc.
Athelstan, P.Q. J0S 1A0
7-tf

ARMY SURPLUS

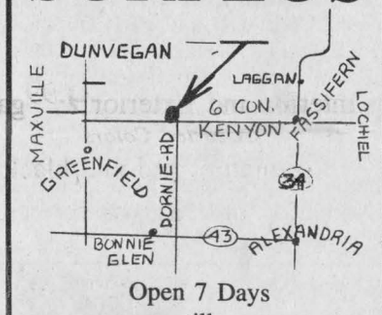

Open 7 Days
till
Sundown
525-3864 17-tf

FARM LUBRICANTS

Tractor Hydraulic
Trans. Fluid

4 litre 6.75 — 20 litre 31.00

Diesel Motor Oil
15W-40

20 litre 29.95 — 205 litre drum 260.00

#30 Diesel Motor Oil
24.95 20 litres

Reg. Hydraulic Oil
24.25 20 litres

Lithium Grease
14.90 Case of 10 tubes

While Quantities Last

Custom Hydraulic hoses and fittings

ASP
431 Main St., South
Alexandria
525-3620 20-tf

Vehicles for Sale

1978 Buick, interior very clean, good body, works mechanically well, asking $1,000 or best offer. Tel. 347-2096. 21-tf

1984 Honda Nighthawk 450, mint condition, 8,000 km, $1,600. Tel. 525-4457. 21-2p

1986 Ford Mustang LX, 4-speed manual, 2.3 litres, AM/FM cassette, safety check. Tel. 874-2338. 20-2p

1984 Dodge Charger, excellent condition throughout, $3,200. Tel. 525-2373. 20-2p

SÉGUIN AUTO SALES

(Yvon Séguin, prop.)
Dalhousie Mills 347-3291

'84 Cavalier station wagon, 5-speed, PS & PB
'83 Cutlass Supreme, 2-dr., auto. bucket seats, console, very clean
'83 Celebrity **SOLD** PB, 2-dr., auto
'86 Pick-up truck S-15 5-speed, 4 cyl., long box, very clean
Also buying trucks & cars
20-tf

TROTTIER SALE CENTRE USED VEHICLES

CARS & LIGHT TRUCKS
WARRANTY AVAILABLE

1988 Chev Beretta, 2-dr., auto., PS & PB, air
1986 Olds Cierra Brougham, fully loaded
1986 Dodge Aries Stationwagon
1986 Ford Escort GT, 2-dr., man., very sporty
1986 Micra, 2-dr., 5-spd. man., very clean
1985 Nissan Maxima, 4-dr., 5-spd. man., PS & PB, fully loaded, extra clean
1985 Chev Caprice 4-dr., auto., PS & PB, AM/FM, air.
1984 Plymouth Reliant, 4-dr., good shape

TRUCKS

1984 GMC S-15 King Cab, V-6, auto, 4 x 4
1983 Chev full size 1/2-ton pick-up, auto., PS & PB
1982 Toyota **SOLD** 5-spd., clean truck
1980 Chev 1/2 ton pickup, auto., PS & PB, good shape

525-1925
Hwy. 34, South Alexandria

Marine

dan's place MARINA

BOATS
MOTORS
TRAILERS

WANTED FOR RESALE

Leave your unit with us. We will evaluate it at a fair market value and sell it for you on commission. If we do not sell your unit it costs you nothing. (We must see the unit here to evaluate it).

OUR SERVICE DEPT. & MARINA OPEN 7 DAYS A WEEK

Marina & Pigeon-Hole Berths Availaable

DEALER FOR CADOR-MAT. BOATS

Johnson
OUTBOARD MOTORS
EZ LOADER
BOAT TRAILERS

SOUTH LANCASTER
347-2098
14-13c

Articles for Sale



613-525-3040

DOORS - Pine, Cedar, Oak, Pine stair Railings - Posts, Spindles

PINE PANELLING - Wainscotting, board & Batten Bevel Siding

PINE MOULDINGS - Colonial Pattern, Rosettes and Baseboard Corner Mouldings

FLOORING - Pine, Oak, Maple and Birch

Cedar Panelling, Exterior Siding and Decking

Ken Alexander, R.R. 1, Alexandria, Ontario

CARRIERE SALES

(Fern Carriere, prop.)
358 Main N., Alexandria
(At The Tracks)
525-5213 or 525-2727

CAR LOT SPRING CLEAN-UP

'85 Camaro Z-28, T-top, well equipped
'83 Pontiac J-2000 Stationwagon, 4-dr., auto PS & PB
'83 Celebrity, 4-dr., air, auto., PS & PB, good clean car
'82 Malibu Classic, 4-dr., PS & PB, clean
'81 Olds Cutlass Supreme Brougham, 2-dr., PS & PB, buckets and console
'80 Grand Lemans, 2-dr., auto., PS & PB, bucket seats, console, 90,000km, 1 owner

TRUCK SPECIALS

'84 Nissan Pick-up diesel, 5-speed
'83 GMC 1/2 ton full size diesel, standard, PS & PB, ready to work
'83 GMC S-15, V-6, 5-spd., PS & PB, clean truck
'79 GMC Camper Van, all equipped

Many more vehicles at low prices
BUYING, SELLING, TRADING DAILY
Mon. - Wed. 9—6
Thurs. - Fri. 9—8
Saturday 9—2

JACK SAYS *"THE '88s GOTTA GO"*

'88 ESCORT SP-1	$8,995
'88 TEMPO SP-2	$9,995
'88 MUSTANG SP-3	$9,995
'88 TAURUS SP-4	$11,995
'88 T-BIRD SP-5	$13,995
'88 CROWN VIC SP-6	$15,995
'88 CROWN VIC LX SP-7	$21,995
'88 LINCOLN Town Car SP-8	$25,995
'88 LINCOLN Town Car Signature Series SP-9	$35,995
'88 LINCOLN CONTINENTAL Signature Series SP-10	$39,995

Call for Options on Your New Car
PRICES FIRM!

USED TRUCK SALE
4x4's, 4x2's
Ranger, 1/2 ton, 3/4 ton, Aerostars & Bronco IIs
28 to choose from
They Must Go!

PETRIC FORD
Vernon, Ont.
821-1252 20-1c

Vehicles for Sale

CHEV - OLDS TITLEY ALEXANDRIA, ONT.

GREAT SAVINGS

1988 Cavalier Z-24, 2-dr., air, auto., loaded
1988 Celebrity, 4-dr., air, auto., PS & PB, AM/FM stereo (2 to choose from)
1988 Cavalier, 4-dr., auto., air, PS & PB, AM/FM
1988 Olds Trofeo, 2-dr., power sunroof, **SOLD** air
1988 Sprint, 4-dr., auto.
1988 Caprice 'LS' Brougham, 4-dr., fully loaded
1988 Tempest, 4-dr., auto., air, PS&PB, AM/FM
1988 Cavalier **SOLD** loaded, auto.
1988 Olds Delta 88 Brougham, 4-dr., loaded
1987 Olds Cutlass Supreme Brougham, 4-dr., loaded, air
1987 Caprice Brougham, 4-dr., V-8, auto., PS & PB, air, well equipped
1987 Olds Cierra, 4-dr., auto., PS & PB
1987 Sprint, 4-dr., auto.
1986 Olds Cierra, 4-dr., 2-tone, auto., PS & PB, Only 30,000 km
1986 Corvette, auto., only 30,000 km. loaded
1986 Olds Cutlass Supreme, 4-dr., auto., loaded **SOLD**
1986 Olds Calais, 4-dr., auto., PS&PB, air **SOLD**
1986 Tempo, 4-dr., auto., PS&PB, air
1986 Bonneville, 4-dr., V-8, fully loaded, **SOLD** one paint, clean car
1985 Olds Cutlass Supreme Brougham, 2-dr., V-8 auto., PS & PB, well equipped
1985 Chrysler Fifth Ave., 4-dr., loaded **SOLD**
1985 Omni, 4-dr.
1985 Buick Estate stationwagon, loaded, auto, PS & PB
1985 Skylark, 4-dr., V-6, auto., PS&PB **SOLD**
1985 Plymouth Tourismo, 2-dr., black, sporty, clean
1984 Pontiac Parisienne, 4-dr., 2-tone paint, auto., PS&PB
1984 Bonneville, 4-dr., auto., PS&PB **SOLD**
1984 Chev Celebrity stationwagon, auto, PS&PB, AM/FM, clean
1983 Chrysler Fifth Ave., 4-dr., loaded, **SOLD** roof
1983 Citation, 2-dr.
1983 Cierra 4-dr., V-G, auto
1983 Toyota
1982 Horizon, 4-dr.
1981 Pontiac Parisienne, 2-dr., auto., PS **SOLD**, V-8
1981 Pontiac Lemans, 2-dr., auto., PS & PB
1981 Dodge Colt, 2-dr., auto.
1981 Reliant 4-dr., auto
1980 T-Bird, auto., PS & PB
1980 Pontiac Grand Prix, 2-dr., auto. PS & PB, black
1980 Monte Carlo, auto., PS & PB
1979 Chev Belair, 4-dr., auto, PS & PB

TRUCKS

1986 Chev van, full-size, customized, raised roof, etc., fully loaded
1986 Toyota, extended cab, manual
1986 Ford Ranger, auto., PS & PB with Fibrobec cap
1986 S-10 pick-up, standard
1985 Chev 1/2-ton pick-up, auto., PS & PB, with Fibrobec capper
1983 Chev 1/2 **SOLD** auto., PS & PB
1980 Ford 1/2 ton pick-up

OTHER VEHICLES TO CHOOSE FROM
WE BUY CARS AND TRUCKS FOR CASH
525-1480 or 347-2436

Roy's GARAGE (Green Valley) LTD.

PONTIAC
BUICK
Cadillac
GMC Trucks

GREEN VALLEY, ONT. 525-2300
(Cornwall Area) 347-7312

OVER 40
Pre-Owned Cars and Light Trucks
MUST CLEAR
1980 to 1988 Models
NO REASONABLE OFFER REFUSED
Come In And Make A Deal

Vehicles for Sale

INVENTORY clearance, professionally rebuilt Chrysler, 360 engine for sale below wholesale cost. Tel. 527-2007 or 347-3950. 19-tf

1985 Nissan king-cab pickup, 5-speed, Sony stereo cassette, power steering, no rust, 80,000 km, $5,500 certified, excellent condition. Tel. 346-2323. 19-3p

'80 Oldsmobile Omega, good solid body, recent tune-up on engine, new alternator, water pump, shocks, brakes and tires. Priced to sell. Tel. 525-4998. 20-3n/c

1966 Dodge D-300, 1-ton, dual wheels, mechanically good, body needs work, $350 or b.o. Tel. 347-2979. 20-2p

1981 Yamaha Seca, $850. Tel. 525-5134. 20-2p

1985-27' Glendale, power steering, Michelins, cruise, TV ant. and booster, bike rack, trailer hitch, 27,000 miles, bought new June 1986, $35,000 or b.o. Tel. 538-2366. 20-2p

'80 Oldsmobile Omega, solid body, good running condition, many new parts, very reasonably priced. Call after 6 p.m., 525-4998. 20-3n/c

1986 Cutlass Supreme, 2 doors, AM/FM stereo, air cond., 97,000 k, A-1 condition, with safety, $9,500. Tel. 525-3680. 20-2p

1986 Mazda RX7, 65,000 km, $12,500. Tel. 874-2338. 20-2c

Real Estate

HOBBY farm, 22 acres, 3 bedrooms plus one, 2 bathrooms, central air and vacuum, wood/oil heat, many extras. Fully landscaped, large shop, 45 minutes to Ottawa or Montreal, $149,000. Maxville 613-527-5685 after 6 p.m. 20-2c

Vehicles for Sale

TOYOTA

LOOKING FOR A TOP QUALITY PRE-OWNED VEHICLE? SHOP NO FURTHER

YOUR BEST DEAL IS WITH US!

1985 Toyota Camry LE, 5-spd., 4-dr.
1985 Olds Cutlass Cierra Brougham, auto., 4-dr. with air cond.
1985 Mercury Topaz GS, auto., 4-dr.
1984 Pontiac Acadian, 4-spd., 4-dr.
1984 Chevrolet, full sized pick-up auto.

NO PRICES MENTIONED BECAUSE NO REASONABLE OFFER IS REFUSED!

Come in or Call us Today!

HIGHLAND MOTOR SALES (MAXVILLE) LTD.
We Believe In Service
Main St., Maxville
527-2735 or 347-3950

Real Estate

M. JEAN
CAMERON
REAL ESTATE LTD. REALTOR

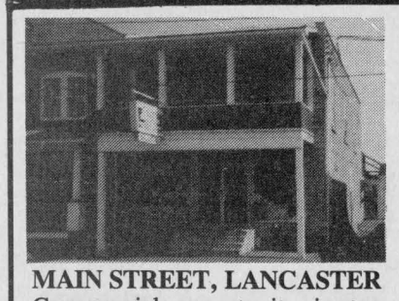

MAIN STREET, LANCASTER Commercial opportunity in top quality building. Large apt. on second floor. For more info call Andy Menard

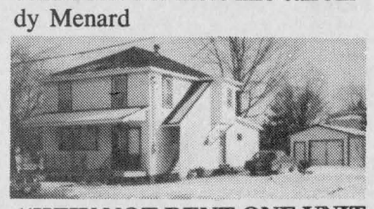

"WHY NOT RENT ONE UNIT AND OCCUPY THE OTHER" Duplex in Lancaster. Large serviced lot. Centrally located. Asking $92,900. M.L.S. Call Diane for more details.

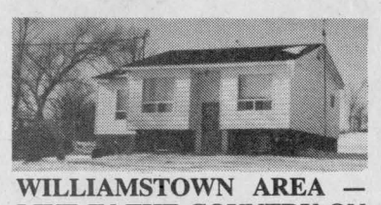

WILLIAMSTOWN AREA — LIVE IN THE COUNTRY ON 3.3 ACRES! In a three bedroom bungalow, family room, approved septic system. Pleased to offer this home at $69,500. M.L.S. Call Diane for a showing.



MACDONALD BLVD., ALEXANDRIA: New home, just recently completed. Split entrance, patio off dining room, ultra modern bathroom, financing with Canada Trust available. Priced at $89,900. M.L.S.



"HOME OWNER'S DREAM" This immaculate three bedroom home shows real owner's pride. Two family rooms, modern kitchen with oak cupboards and wet bar. FAE with heat pump, double car garage and many more extras. Lot size 80' x 220' + 100' x 115'. Centrally located in Lancaster Village. Call Diane for more details.

PRIME WATERFRONT lot, $58,000. M.L.S. Call Diane.

If you're interested in buying or selling a property, give Diane a call, she'll gladly inform you on all you real estate needs.

Our new office is located on Duncan St. in Lancaster Village

OFFICE: 347-2215
RES: 347-3726



"ONE OF THE FINEST HOMES IN LANCASTER TOWNSHIP"
ELEGANT FEATURES INCLUDE:
- over 4000 sq. ft. of living space
- three bedrooms
- two family rooms
- study
- formal dining room
- single car garage attached
- paved circular driveway
- five fireplaces
- cathedral ceiling
- spiral stairway
- whirlpool
- in-ground pool
- 4-car garage separate
- FAE with heat pump

All of this for only $253,000
Call Diane for more details and a showing.



"COUNTRY HOME WITH ACREAGE" Four bedrooms, family room, fireplace + 2 bedroom mobile home. Pond on property. ''Known as the Cedars.'' Asking price $136,000. M.L.S.



"JUST STARTING OUT" Consider this home as your first investment. Two bedrooms, dining room. Serviced lot in Lancaster village, Priced at $67,000. Call Diane for a showing.

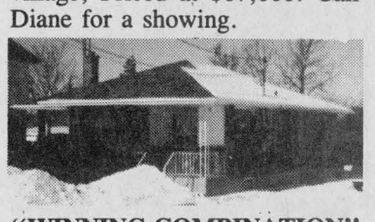

"WINNING COMBINATION" Central location in Alexandria and affordable price! Three bedroom home + 1 bedroom apartment in basement. Reduced to $78,500. M.L.S. Call Diane

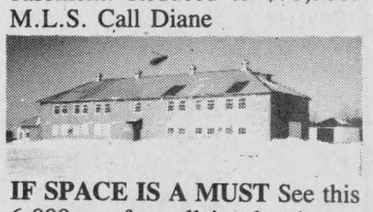

IF SPACE IS A MUST See this 6,000 sq. ft. well insulated concrete block building on a 1.74-acre lot with additional land available. For further information contact Stan MacIntosh.



OFFICE 347-2215

Stan MacIntosh	Diane Chrétien	Andy & Barbara Menard
Williamstown	Curry Hill	South Lancaster
347-2813	347-3726	347-2522

Independent member of
the Canada Trust Franchise

Real Estate

Real Estate

R. Vander Haeghe

VANDER HAEGHE

REAL ESTATE & MORTGAGE BROKER
181 Main St. North Tel. 525-1642 Pager 525-1105
SALES REPRESENTATIVES

Mavis Fletcher
874-2761

Robert Vander Haeghe
525-1642

ALEXANDRIA



INVEST in this 3-bedroom BRICK front bungalow with, has super good windows, a sun deck and insulated basement. In the nineties. *(On a corner lot.)*

RESTAURANT

Business comprised of a recently built one storey building with all equipment, $149,500. M.L.S.

CHIPWAGON

One of the best chipwagons around, it's just loaded with equipment, $18,900 now! *(Don't wait — the price will go up later.)*

LANCASTER AREA



50 ACRES with very large shed barn and 2-storey, 6-room home, $125,000.

ALEXANDRIA AREA



$10,000 OFF!
Yes this home is priced at $10,000 less than other comparable new homes. This best built new 1,144 sq. ft. bungalow with brick front and full basement is only $79,900. *(Don't wait for the prices to go up again.)*

GREEN VALLEY

1 ACRE in an EXCELLENT neighborhood with other recently built homes. $11,900. *(If you want to be in the country with neighbors close by and still have space around you.)*

ALEXANDRIA AREA

98 acres with tile drainage, only $69,500. Tile drainage costs about $550 per acre or $55,000 per 100 acres. This indicates a price of about $15,000 for the land only.

RE/MAX®

cornwall realty inc.
TIME SQUARE
108-2nd St. West
938-8100

"Show a sign of success"

OPEN HOUSES
SUNDAY, MAY 28
1 to 3 PM



11 Monk Street, Lancaster Village. Superior location — large two storey four bedroom home. Beautiful lot — featuring large living room, dining room, kitchen and dinette, two bathrooms, completely finished basement with playroom, rec room and office. Come and see. Your host: John Rogers, Sales Rep., 347-3516 res.



RIVERROAD — between Lancaster and Williamstown — just east of Finney's Bridge.
Access to Raisin River — one of the most prestige properties in the area. Two storey, 3 bedrooms, study or fourth bedroom, formal dining room, main floor family room, Cathedral ceiling living room, large superior quality kitchen, decks facing south. Gasebo, double car garage, Owner transferred — make an offer. Asking $209,000. Your hostess: Marjet Rogers, Res. 347-3516



205 BROAD STREET, LANCASTER: Raised bungalow with good income from apartment. Large lot 106 x 100, with attractive deck and fully equiped pool. Asking $85,000. Excellent buy!!

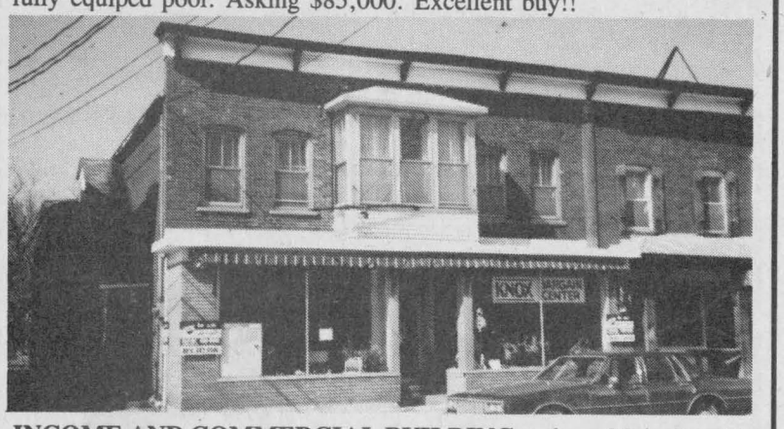

INCOME AND COMMERCIAL BUILDING on busy Main Street in Lancaster Village. Large three bedroom apartment upstairs, huge store on main floor. Asking $74,500. For more details call either John or Marjet Rogers.



John Rogers
Sales Representative

OFFICE 938-8100
RES.: 347-3516



Marjet Rogers
Associate Broker

M.G.B. Contracting Ltd.

Custom Homes - Renovations - Additions
New Home Warranty Coverage

Hugh Grant
525-4442

50-tf

Roch Boisvenue
525-5057

LANCASTER HEIGHTS

COUNTRY LOTS FOR SALE
Large Lots, Many Trees, Scenic View
Priced from $13,000 to $15,000
75% of PHASE 1 is now sold
PHASE 2 is in the planning stage
Watch this ad for more information
Information call Mike Samson, Sales Manager
Office (613) 347-2476
Evenings and Weekends (613) 525-2857 20-4c

Real Estate

NORTH Lancaster east, 150-acre farm equipped for hogs, horses, cash crop farming, modernized 10-room farmhouse. MLS. Lyle McLaren, realtor, 1-933-3316. 21-1c

TAVERN on the waterfront, specialized dining, established clientele, $1/2 million annual sales. Full particulars on request, Lyle McLaren, realtor, 1-933-3316. 21-1c

Real Estate

2-bedroom apartment for rent, heat paid, available July 1, 1989. References required. Tel. 525-4131. 21-2c

ELEGANT second floor apartment in Victorian home, centrally located in the Village of Lancaster. No children, no pets, $390 per month includes heat, utilities and parking. Available June 1. Tel. 347-2423 weekdays between 9 and 5 p.m. 21-2c

HOUSE FOR SALE

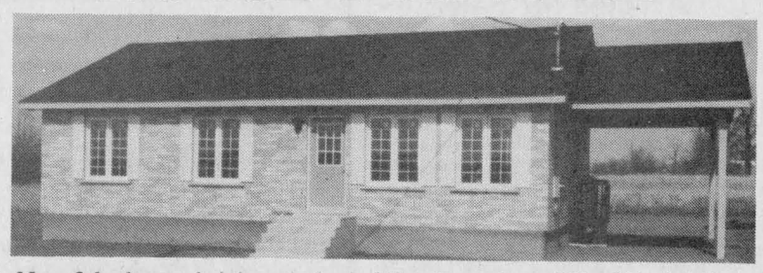

New 3-bedroom brick and vinyl siding bungalow, 30'x 40', 1,200 sq. ft. plus carport, wall-to-wall plush carpet, 3-pce. bathroom, patio doors to deck, modern kitchen. Lot 130'x 60', sodding and landscaping completed, 5-year warranty program and much more.

HOPE HOLDINGS

525-1330 or 525-2462 after 6 p.m.

SAUVÉ REAL ESTATE LTD

39 MAIN N
ALEXANDRIA

HOMES
HOBBY FARMS
& DAIRY FARMS
RECREATIONAL LAND
COTTAGES
VILLAGE HOMES

525-2940

CONC. 2
LOCHIEL:
Excellent 133 acres of land, mostly flat and arable, good ditches. Call me today for information.



Ernst Sauer
525-2413

BAINSVILLE AREA: Large home with great possibilities on approx. 3.75 acres, big older barn and recently built machine shed, excellent commuting to Montreal and Cornwall. Call Ernie Sauer.



CENTRALLY LOCATED, 1 hour to Ottawa, 45 min. Dorval Airport, 20 minutes east of Cornwall. 3.9 acres of excellent landscaped grounds, rock garden with fountain, brick barbeque, gazebo, southern exposure, 2,743 sq. ft., 4 bedr., 3 baths, massive fireplace, natural gas heating, 2 garages and much more. You must see this home to believe it and I would be proud to show this property. Call Ernie Sauer today for an appointment.

LANCASTER TOWNSHIP near Quebec border. Cash crop farm, 500 acres mostly tile drained. Excellent home and good outbuildings. Call today for more information. Ernie Sauer. 525-2413



MARTINTOWN AREA: Super dairy farm, approx. 350 acres, all equipped, excellent cows, large quota, this should be *your* farm.

SUMMERSTOWN AREA: The excellent family dairy farm, 190 acres, cows, quota, machinery, good income from milk and a very nice house. Call today.

FARM NEAR ST. ANNE DE PRESCOTT: 100 acres of good land, 35 acres tiled, large dairy barn built in 1983 (ties 84-head) slurry store, silo with unloader. Good home. River crosses property.

COMPLETE DAIRY and CASH CROP FARM: Good home, 340 acres of good land mostly tiled. Very good farm buildings including — cow stable, tires 82-head, machine shed, grain dryer (continuous flow), 70 mature cows, 375,000 litre quota. Call today and ask for Ernie.

ON ALL OF THE ABOVE and many more properties that I can offer you, call Ernie any time of day at 613-525-2413 or 525-2940 and don't forget to ask for me by name.

OUTSKIRTS OF ALEXANDRIA: I have 4 beautiful very well built homes, one directly on the lake. Phone for appointment for viewing please. Germain Glaude, 525-1536 evenings or 525-2940 days.

COUNTY ROAD 18, junction Highway 340 to Dorion, close to Quebec border. Maintenance free 3-bedroom bungalow, finished basement, well landscaped, large lot, $72,000.

HORSE HAVEN: 5 miles from Alexandria. Newly built barn, well fenced for horses with corals, beautiful large home. Land borders lake at north end.

EAST OF QUEBEC CORDER: 7-bedroom home, fieldstone exterior and pine 6.7 acres land with medium size barn with horse and goat stalls. Vendor anxious to sell.

2 MILES NORTH OF CURRY HILL, Exit 401, 4-bedroom home with good outbuildings and 40 acres half drained tiled land, well priced at $140,000.

OPEN HOUSE
THURSDAY, MAY 25
5:00 to 7:30 P.M.



South Lancaster, just east of Texaco Service Centre, family bungalow. $79,900.

OPEN HOUSE
FRIDAY, MAY 26
5:00 to 7:30 P.M.

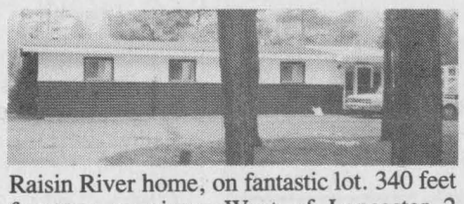

Raisin River home, on fantastic lot. 340 feet frontage on river. West of Lancaster 2 miles, cross Metal bridge, then West 1 mile.

OPEN HOUSE
THURSDAY, MAY 25
6:30 to 8:30

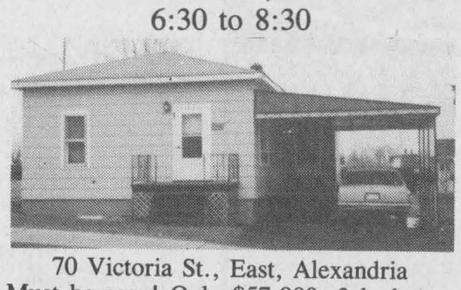

70 Victoria St., East, Alexandria
Must be seen! Only $57,900. 3 bedroom bungalow with carport, electric heating. M.L.S. Come visit this home. Immediate occupancy. Your Hostess: Liette Ricard



LANCASTER TWP.
New on the market!
Tip top shape!
Brick split level, very attractive kitchen, oak cupboards, Jenn-Air, built-in oven, 3 bedrooms, garage and also detached workshop, above-ground pool on a well landscaped lot. Must be seen!



Liette Ricard
347-2793

LANCASTER TWP: CANADIANA STYLE HOME: $189,000, executive living in 2,800 sq. ft., double garage, 56 acres, pine plantation, clear land, Beaudette River runs behind property.

KENYON TWP.: Have a gracious cedar setting! $135,000. Prestigious 3-bedroom bungalow, formal dining room, living room 31x13^{6} with fireplace, double garage and much more.

ALEXANDRIA, in town, perfect retirement home, close to churches, stores and banks, recreation centres, 2 bedrooms. Only $39,900.

ALEXANDRIA, IN TOWN, on a superb lot 150x58. Affordable bungalow with carport, 3 bedrooms, elec heating. Try your offer! Price reduced!

MARTINTOWN AREA, HOBBY FARM, 25 ACRES, 2-storey home, 4 bedrooms, 200 amps, barn, priced to sell at $59,000.

SOUTH LANCASTER "WATERFRONT": Million dollar view on Lake St. Francis, $175,000.

ALEXANDRIA: Prime location! Start your own business, 2 vacant stores and one 3-bedroom apt. upstairs vacant. Asking $79,000.

SAUVÉ REAL ESTATE LTD

All our listings are on multiple listing service (MLS)

RECIPE FOR SUCCESS
Fast food enterprise on Mill Square with video machines. Good location, great potential. Buy it with a friend.



Doug Arkinstall
527-5435

19 OAK ST.
LANCASTER VILLAGE
Beautifully restored 4-bedroom century home, 2,440 sq. ft., spacious living, dining and family room off the main foyer entrance. Features nice curved staircase and wide mouldings, $124,500.
NEEDED NOW: Maxville Village, homes and hobby farms. Call Doug Arkinstall, 525-2940 or 527-5435.
ALEXANDRIA AREA: Spotless Canadiana home on a large country lot, features 3 bedrooms, 1$^{1}/_{2}$ baths, pine cupboards and mouldings, full basement, $98,000.
REDUCED in ACREAGE and PRICE: ST. ANNE DE PRESCOTT: Century brick home 2,000 sq. ft. fully renovated inside in the original style. Good barn and shed on 30 acres on Rigaud River.
PENDLETON: Former dairy farm, 319 acres, 4-bedroom home, fully equipped barn, 3 silos, good line of machinery. This is a good prospect for either dairy or beef. $240,000.

BISHOP'S POINT
EAST OF
LANCASTER
Small 3-bedroom bungalow with right-of-way to Lake St. Francis. M.L.S.
COUNTY ROAD 24, WEST OF DALKEITH, 100 acres, 1/2 arable land, 40 acres white spruce, 420' on paved road, all fenced, $49,800.



Bill Werely
525-2052



CURRY HILL AREA ON QUE. BORDER: New 2-bedroom home on 6.2 acres. Could have 4 bedrooms, built in 1988. Excl.
EXCELLENT HIGH BUILDING LOT, 2 acres, 1st of Kenyon, 212 ft. road frontage, $13,500. M.L.S.
CONC. 5, LANCASTER TWP.: 149 acres excellent cash crop land, 4$^{1}/_{2}$ acres road frontage, only $67,000. M.L.S.

THE ATLANTIC HOTEL



SOLD

We wish to welcome Hubert and Martha Egger and their daughters Regina, Elfriede and Heidi to Canada and Alexandria and their new community. The Eggers have purchased the Atlantic Hotel and the Glen Motel from Duncan MacDonell and will continue to operate without interruption with the help of Dwayne MacDonell as Manager. We hope the Community will continue to support them as they have supported the MacDonell family.

Good luck and success to Duncan MacDonell and his family in their new endeavors.

Sauve Real Estate Ltd. is always ready and willing to serve you.

Ernest Sauer, 525-2413 or 525-2940

RE/MAX
REMAX CARILLON REALTY
137 Main St., South
ALEXANDRIA
525-4144

"SHOW A SIGN OF SUCCESS"

GREEN VALLEY DAYS
OPEN HOUSE



Pretty as a picture postcard, this little beauty can be visited between 1:30 p.m. to 3:30 p.m.

SATURDAY, MAY 27
West of Colette's Store



Surrounded by Evergreens, this [SOLD] 3 bedroom home, so close to Alexandria, has a brick ing room, sky light in kitchen. Pretty acre. Asking only $72,900. M.L.S.

HERE'S A CHANCE to have a 3-bedroom home plus a storefront to start your own business. Located on Main Street, Glen Robertson. Asking only $58,700. M.L.S.

NEW LISTING: 2-unit apartment building in choice location, Town of Alexandria, completely renovated. Good investment. Asking $99.900. M.L.S.

GOOD HIGH BUILDING LOT: 2.95 acres on the outskirts of Alexandria. Asking $21,500. M.L.S.

LOOCKING FOR HIDDEN, QUIET, spacious with 3 bedroom home, garage, guest cottage, barn. All treed. 21 acres. $139.000. M.L.S.

Margaret Mosher 525-2453 — *Cathy Claude* 525-3047 — *Jean-Paul Claude* 525-3047

R. Vaillancourt
REAL ESTATE - IMMEUBLES
TEL. 613-525-3419 • ALEXANDRIA, ONT

R. Jeaurond 525-3202
E. Vaillancourt 525-3641
R. Vaillancourt 525-3419
Doug Baxter 525-1939

OPEN HOUSE
SUNDAY — 2 to 4
443 DOMINION STREET SOUTH
ALEXANDRIA, ONTARIO



YOUR HOST: DOUG BAXTER

JUST LISTED, ALEXANDRIA TOWN, SOUTH END LOCATION, CLOSE TO IGA, **ideal retirement** 3 bedroom brick bungalow with modern kitchen, dining area, living room with hardwood floor, renovated 4-pce bath and full basement ready to finish. This home has closed-in 12' x 26' carport and is located on a spacious well landscaped lot with mature trees, ample garden area and double paved driveway. PRICED WELL BELOW REPRODUCTION COSTS. TRY YOUR OFFER. M.L.S. FOR A PREVIEW SHOWING CALL US TODAY.



GREEN VALLEY village, located on 2 subdivision lots, quality built 3-4 bedroom angel stone home, 2 1/2 baths, large master bedroom, living room with fireplace, formal dining room, family room with fireplace, laundry room, well appointed kitchen and full basement partly finished and includes wood stove. DOUBLE paved driveway leading to the 2 car garage. Fully landscaped lot with mature trees, and detached 16' x 40' garage. PRICED WELL BELOW REPRODUCTION COSTS. M.L.S. CALL TODAY. YOU'LL BE SURPRISED.



ST. RAPHAELS — GREEN VALLEY ares, executive 3-4 bedroom 12 yr. old country home located on over 5 acre lot with 1/2 acre fully landscaped grounds and balance treed land. This home offers you a formal dining room, living room with fieldstone fireplace and cathedral ceiling, well appointed kitchen with solid oak cupboards, 4-pce bath with marble bath, office, den, family room and fully finished basement which includes rec room with fireplace and insert, and much more. ENJOY YOUR SUMMER IN THIS AIR CONDITIONED HOME. For more information...CALL US TODAY. M.L.S. PRICED TO SELL.

Shop the classifieds!

Real Estate

LOTS for sale. Ready to build, country lots (wooded and open) in Martintown and Apple Hill area. Priced from $10,000 to $20,000. Tel. 938-3594. 16-6p

TWO 1-acre lots for sale, south of Green Valley close to Hwy. 34, cleared with mature trees, driveways installed, hydro and telephone on site. Tel. 525-2909. 21-1c

M. JEAN
CAMERON
REAL ESTATE LTD. REALTOR

R.R.2 GREEN VALLEY EXECUTIVE HOME ON 16 ACRES

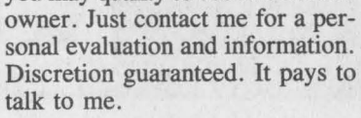

All quality, 2115 sq. ft. split level. 3+ bedrooms. Rich finishing. Double garage. Hardwood floors and beautiful kitchen. Deck. Asking $149,500. (C-1158) M.L.S.

CONVERT YOUR RENT PAYMENT INTO A MORTGAGE PAYMENT

Why not build up your own equity and live in your own home. Even without a down-payment, you may quality to become a home owner. Just contact me for a personal evaluation and information. Discretion guaranteed. It pays to talk to me.

ALFRED HEIM
Sales Representative
938-3860

Independent member of the Canada Trust Franchise 21-1c

Rooms - Boarders

CLEAN, quite home will take responsible boarder, kitchen facilities, laundry included. Apply 100 Victoria St. East. 19-2c

Real Estate

M. JEAN
CAMERON
REAL ESTATE LTD. REALTOR



Just a few minutes from Cornwall. This 2 storey home has approximately 1530 sq. ft., 4 bedrooms, 1 washroom, hardwood floors and carpet, garage, utility shed, etc. All on a half acre lot. Owner says sell! Asking $68,500. (C-1112) M.L.S.

BE YOUR OWN BOSS AND OWN YOUR OWN BUILDING: This just listed Long Sault Restaurant and Pizzeria with good volume has a good sitting capacity with liquor licence, plenty of parking, good traffic flow, all located in a newly renovated owner occupied building. List of equipment and chattels are available at L.B. office. (C-1210) M.L.S.

LOT 317' x 116' IRR. available on Paragon Road. Asking $9,500. (C-1149) M.L.S.

HARDEEP SINGH
Sales Representative
938-3860

Independent member of the Canada Trust Franchise 21-3c

For sale to Let

600 sq. feet for rent as a warehouse or could be converted for office or store. Call Claude, 525-2132. 35-tf

For Sale To Let

2-bedroom apartment for rent, parking, washer/dryer, fridge, stove if wanted. Tel. 874-2004 or 525-2125. 21-2c

Real Estate

Real Estate

Help-U-Sell
REALTOR MC/TM

CORNWALL REAL ESTATE LTD., BROKER
203 MILITARY ROAD, LANCASTER, ONTARIO

347-7633

RAYLENE GOULDER: Res: 347-3838
LARRY MEANEY: Res: 347-2746
ALMA IUSICH: Res: 346-2395
JOAN ARCHAMBAULT: Res: 932-2366

RANDY ST. (Bayview Estates): 3+1 bdrm. raised brick and vinyl bungalow, corner of Randy and Wendy. Owner 931-2159. $119,900.

RR 2 NEWINGTON: Quality built bungalow with carport in Newington. $84,500. Call 936-1444.

RR 1 LONG SAULT: Dog kennels and horse corral with 4 bdrm. house, pool, satellite dish, small barn close-in. REDUCED. $165,900.

15 MARLBOROUGH (Maxville): 3 bedr. brick bungalow, central air, deck and more. REDUCED. $74,900. Call 936-1444.

SLENDER YOU ALEXANDRIA (Business Only): Make your dollars work! Solid investment in Alexandria. $55,000. Call 936-1444.

GREEN VALLEY (Glen Roy): 4 bdrms. 3 baths, pool in Green Valley. Asking $164,900. Owner 525-4139.

ROMBOUGH ROAD (RR 1 Monkland): Beautiful estate close by on 95 acres, Tudor style home. $166,900. Call owner 346-5798.

NORTH LANCASTER (Restaurant and Lounge): MOM & POP operation + 3 bdrm. home. Renovated. $185,000. Call 347-7633.

NEWINGTON, MAIN ST.: $31,000. 2 storey, 5 bdrm. home, large garage, huge lot.

PILONS POINT: 2,900 sq. ft. house on canal + 10 adjoining lots ready to build on.

MODERN COUNTRY HOME: 2,300 sq. ft., 2-storey, on conc. 9, Cornwall, 5 bdrm., 2 baths, fireplace, garage, large 38 x 16 kitchen and more. $135,000.

76 ACRES ON RAISIN RIVER: Mostly tillable land near Martintown with barn on property.



195 Main St. South
Alexandria

MacMILLAN AND HOWES REAL ESTATE LTD.

MLS MULTIPLE LISTING SERVICE

525-3039

REALTOR

Cornwall Office
933-6524

COUNTRY HOMES

$75,000. Westley's Point — 3 bedroom home on beautiful treed lot. 9-52
$77,900. Moose Creek area, 4-bedroom home, 15 acres, close to 417. 8-2
$79,900. 75 acres of mature maples, 2-bdrm. bungalow, quiet area. 8-46
$79,900. Bungalow on country lot between North Lancaster and Green Valley. 9-33
$95,000. Two storey home, 4 bedrooms, hardwood floors, on 3 acres. 9-51
$95,500. To be built on Marcoux Rd., 3-bdrm. home with 4 levels. 9-8
$98,500. New bungalow, insulated attached garage, large lot, minutes from Alexandria. 8-20
$109,500. New construction, 3-bdrm. bungalow, Marcoux Rd. & Hwy 43. 8-23
$127,900. 3-bdrm. split level, open concept, garage & car port, Williamstown area. 9-41
$129,900. Beautiful turn of century log home with original character, near Dunvegan. 9-14
$136,000. Just listed, 39-acre hobby farm, Rombough Rd. W. M.L.S.
$137,500. Executive style 4-bedroom bungalow, 50 acres, workshop, Vankleek Hill area. 9-15
$164,500. Spacious 3 bdrm. Canadiana style home on 2.9 acres, close to Alexandria. 9-54
$174,900. 5-bedroom century old 2-storey brick home in mint condition, 33 acres, good outbuildings, near St. Raphael's. 9-23
$189,900. Over 3,000 sq. ft. stone house on Purcell Road. 9-10
$198,900. Hilltop setting, 9 room home on 53 acres, many extras, Dunvegan area. 8-38
$270,000. Large 12-room bungalow on 83 treed acres, double attached garage. 8-28
$265,000. Cash crop farm, 230 acres, 4-bdrm. home, Lancaster Twp. 8-37
$334,500. Special home with every convenience you could want and more.. 9-44

INVESTMENTS

$59,000. Triplex with very good gross income, attached garage & large lot. 9-45
$89,900. 4-unit income property in Alexandria. 8-53.
$125,000. Very good income from this six unit apartment building in Alexandria. 9-55
$265,000. Cash crop farm on 230 acres in Lancaster Twp. 8-37
$550,000. 4-bedroom brick home and attached garage, 195 acres of land.
$550,000. Good investment potential, 55 acres in Town of Alexandria. 8-18

LOTS AND LAND

$5,000. Each lot in country subdivision of 7 lots, Monkland area. 8-67
$8,500. Avonmore village, building lot, 60' x 122'. 8-79
$12,000. Village lot, Front St., Lancaster. 9-22
$12,000. Great building lot just west of North Lancaster. 8-61
$12,500. Surveyed, good high building lot, tree lines, 1st of Kenyon. 9-35
$12,900. Building lot on Summerstown Rd., just north of Hwy 2. 9-30
$13,500. Alexandria area, 1.78 acres, outstanding view. 9-36
$15,000. Richmond Rd., Summerstown, 1-acre building lot. 9-31
$16,500. East of North Lancaster, building lot, 150 x 150, 20' entrance, well. 9-4
$16,500. Building lot on Post Road, severed and surveyed, 150 x 150. 9-20
$16,500. Attractive 5-acre treed lot, Chapel Road. 9-9

LOTS AND LAND

$16,500. Building lot 2nd of Kenyon, 1/2 acre, good location. 8-21
$16,900. 6.75 acre wooded building lot, private location. 8-67
$18,000. Summerstown area, 1-acre building lot, available immediately. 9-31
$19,500. 1st of Kenyon Rd., 6.7 acres, gentle slope to south. 9-24
$19,500. Ten-acre building lot, some bush and southern slope. 9-6
$19,900. 21 acres with mixed bush, 314' frontage on 8th Conc. Charlottenburgh. 9-12
$20,000. Land fronting on Baudet Rv. & Forced Rd., 18 acres, good building site. 8-64
$20,000. High treed lot, quiet area, matured trees, surveyed and severed, 3.3 acres. 9-37
$25,000. Vacant building lot on Paragon Rd., 125 x 400, severed and surveyed. 9-11
$26,000. Building lot with 20' ROW to Raisin River, 1.33 acres, survey available. 9-26
$26,500. Glen Robertson area, 33.01 acres with excellent building spots, pond and trees. 8-51
$29,900. 40 acres of mixed bush with small creek, near Maxville. 8-69
$30,000. Good cash crop land, 50 acres, Apple Hill area. 9-29
$39,000. 66 acres on Hwy 138, owner will finance. 8-65
$40,000. 60 acres tiled land west of Glen Sandfield. 8-48
$52,000. 148 acres, frontage on 2 roads, mostly treed, Charlottenburgh Township. 9-34
$59,000. 28 acres south of Dyer Rd, on Hwy 138. 8-65
$550,000. Good investment potential, 55 acres now in Town of Alexandria. 8-18

WATERFRONT PROPERTY

$9,900. Mobile home on rented lot in trailer park in Boynton Beach, Florida. 8-73
$45,000. High lot overlooking the Ottawa River. 8-65
$219,000. 3.5 acres, 210' waterfront, 2-bedroom home, historical cottage. 8-22

RENTALS

$100. per month for basement space for rent.
$400. per month for 600 sq. ft. , plus basement, commercial, Victoria St.

VILLAGE HOMES

$44,900. Excellent starter home, renovated, private large back yard, Martintown. 9-28
$55,000. Lochiel St., Alexandria, 4 bedrooms, large kitchen, above ground pool. 9-1
$57,500. Two storey home in great condition with 3 bedroom apt. in Glen Robertson. 9-47
$58,500. Home with 3 bedrooms and main floor family room, garage, Dalkeith. 9-50
$69,900. Bishop St., Alexandria, 2-storey home, 4 bdrms, hardwood floors. 8-63
$77,500. Lancaster Village, recently redecorated 3-bdrm bungalow, single garage. 9-17
$96,500. Comfortable 3-bdrm bungalow, finished basement, 1 1/2 baths, pool, Green Valley. 9-27
$134,900. Large lot, 3 bedrooms, attached garage, in Alexandria. Call today. 9-42
$175,000. Unique turn of century home with many extras including 2-bdrm apt., Alexandria. 9-32

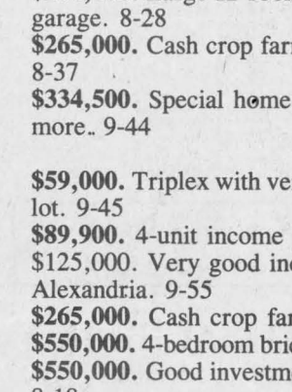

Joanne Trottier
525-2010

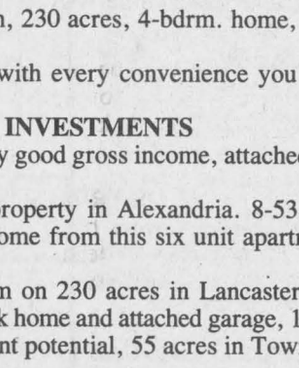

Hugh Allan McDonald
525-2844

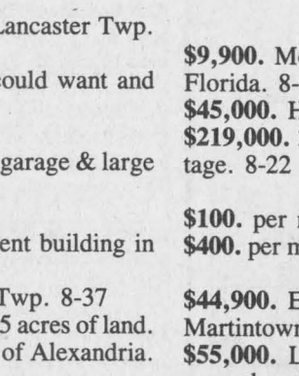

Howard Broten
525-4597

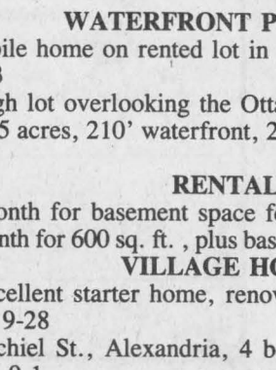

Martin Nadeau
525-3737

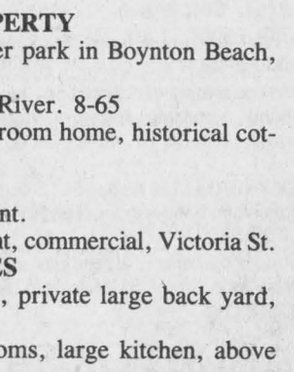

Ewen McLeod
525-2479

SALES REPRESENTATIVES

Alexandria Office
Howard Broten 525-4597
Hugh Allan McDonald 525-2844
Martin Nadeau 525-3737

D.A. MacMillan, BROKER
Ewen McLeod 525-2479
Jo-Ann Trottier 525-2010

Cornwall Office
Amy Ward 347-2858
Denis Carr 932-7239
Carol Fortier 933-2080
Joe Gunn 937-4866
Lusia Jasiewicz 527-2044
Myrna High 936-1137

For Sale To Let

CONDO — Florida, Deltona near Disneyworld and Daytona; fully furnished, swimming pool, all conveniences, weekly and monthly rates. Tel. 1-514-452-8212. 19-3p

FOR rent in Apple Hill village, 2-bedroom brick bungalow on large lot, electric heat, attached garage, suitable for working single or couple, non-smokers preferred, no pets allowed, $365 monthly plus utilities, available June 1st. Call 527-5633. 19-2p

HOUSE for rent, village of Moose Creek, 2 bedrooms, $275 monthly. Tel. 764-2036.19-2p

LANCASTER Heights custom homes to be built to your specifications — large lot with view, 1.3 acres. Call contractor Pierre Bourbonnais, 347-3888. 19-2p

HOUSE for rent: in commercial area, 3 bedrooms, 2 living rooms, extra large storing space, garage, stable and large back yard, $455 heated. Call 874-2238. 19-2p

LOT for sale, Chapel Road, 4.3 acres, asking $15,000. After 5, 932-7934. 19-3p

1-bedroom house for rent, utilities not included, $350 per month, 33 St. James Street, Alexandria, immediately. Tel. 525-5267 before 5 p.m. 19-2p

FOR rent: modern farmhouse and garage, completely furnished, 3 bedrooms, 4-piece bathroom, 5 modern appliances, Curry Hill Rd. area, commuting distance Ottawa and Montreal, occupancy June 1st. Further info phone Alison 514-695-1849, no collect calls. 19-3p

LARGE house for rent in Lancaster, 3 bedrooms, living room and den, electric heat, carpeted, swimming pool and large yard. Tel. 938-0673. 20-3c

LAND for rent, approx. 10 acres, Dunvegan Rd., yielded corn 88. Call Ken 525-5146 after 6. 20-1p

PRIVATE sale, 3-bedroom home, Glen Robertson, fireplace, electric heat, 2 bathrooms, lot size 60'x200', also small brn, $69,000. Tel. 874-338. 10-2p

HOME for sale, Green Valley, Ont. Privately sold by owner: 3-bedroom home, house has been recently renovated with new kitchen, bathroom, laundry room, new 200 amp. service, new electric furnace, carpet and cushion floor. Finished basement. Call 525-3495 anytime. 20-1p

FARM FOR SALE

The Farm Credit Corporation offers:
LOCATION: 1 1/2 km south of the St. Eugene exit of Highway 417 on County Road # 14.
DESCRIPTION:
Parcel 1
Pt S1/2 Lot 13
Concession 3 Country estate lot with approx. 32 acres including approx. 10 acres of bush.
Parcel 2
Pt Lot 13
Concession 3
Attractive building lot of 8.38 acres.
Parcel 3
Pt Lot 15
Concession 3
Approx. 99 acres including approx. 14 acres of bush and a creek.
Parcel 4
Pt E1/2 Lot 14
Concession 3
Approx. 83 acres including approx. 7 acres of bush and a creek.
NOTES:
1. Offers may be submitted on above parcels individually or in combination.
2. All properties are located in the Township of East Hawkesbury, County of Prescott.
3. Parcel 1 is situated on paved Road # 14 and Parcels 2, 3 and 4 are on a side road, west of County Road # 14.
A certified deposite of $2,000 must accompany the offer for each parcel.
Offer closing date June 5, 1989.
All offers to purchase and inquiries should be addressed to:
FARM CREDIT CORPORATION CANADA
Att: Jill Landry
20 Montreal Road,
Cornwall, Ontario
K6H 1B1
Tel: 613-932-0442. If no answer, call 613-995-1291.
Please refer to File No. 31528-599.
21-3c

Apartments

FOR rent 2-bedroom upstairs apartment, $370, heat and electricity included. Call 525-3039. 20-2c

FOR rent: 4-bedroom home, $515 monthly. Tel. 525-1642. 20-1c

1-bedroom apartment, Lochiel St., rent $275 per month, with fridge and stove, utilities not included. Available immediately. Tel. 525-1331. 20-1c

ALEXANDRIA, 120 Bishop St., 2-bedroom, $265 monthly, utilities extra. Tel. 525-4921 or 347-7729. 21-2c

3-bedroom apartment, all utilities included, available June 1/89. J. Y. Menard, 525-2207, night 525-1782. 21-1c

6 APTS. FOR SALE

1—Apt. oil heating
5—Apts. electric heating
3—Apts. with 2 bedrooms
2—Apts. with 1 bedroom
1—Bachelor apartment
VERY CLEAN, NEW ROOF
Income $1,836/monthly
Asking $120,000
Corner Main & Elgin
For more information call:
525-1231
Financing could be arranged.
20-3c

CALL
TODAY!!!
One and two bedroom apartments
Starting at $250 mo.
call for your personal viewing appointment
Dominion Hill Estates
525-2418 8-tf

Apartments

1 and 2 bedroom apartments freshly painted, for rent. Available immediately. Include stove and fridge, garbage and parking. All carpeted, wall to wall. St. Margaret's Apartments, 88 St. Paul St., Tel. 525-3668. 2-tf

MODERN 2-bedroom apartment, available immediately, $385 month plus utilities, fridge and stove included, Main Street, Lancaster. Others available soon. Tel. 347-3684. 11-tf

1-bedroom apartment for rent at 26A Main Street South, available May 1. Apply at Lalonde's Ladies Wear or Furniture Stores. Tel. 525-1969. 16-tf

BELLEVUE apartments: 2-bedroom, 1-bedroom, on one floor, stove and fridge, carpeted, freshly painted, required quiet couple or retired couple, available July 1. For more information call 525-3668. 17-4p

1-bedroom apartment to rent. Apply 15 Elgin Street West. 18-4p

ATTRACTIVE fully furnished, 3 1/2 basement apartment to rent in a private home, quiet people. Tel. 525-2303. 19-2p

2-bedroom upstairs, partially heated apartment for rent, 40 Peel St. E. Apply at Roger's Texaco, Tel. 525-2888. 19-tf

1-bedroomn apartment for rent, electricity included, $340, available July 1st, 84 Sandfield Street, Alexandria. Tel. 525-4050. 19-2p

1-bedroom apt. for rent, 270 Main St. S., freshly carpeted, parking, partly heated, $275 per month. Call after 5 p.m., 525-5341.19-2p

FOR rent: bright, spacious 2-bedroom apartment, upstairs, private parking, centrally located, storage space; available immediately, $365 monthly utilities not included. Tel. 525-2368. 19-2p

2-bedroom basement apartment, $340 per month, utilities included. Tel. 525-3492.19-2p

1 and 2-bedroom apartments for rent. Available immediately. Tel. 525-1231. 20-3c

3-bedroom apartment, entirely renovated, centrally located in Alexandria, close to centre of town. Available immediately. For information Tel. 525-1926. 20-1c

1-bedroom apartment to rent, heated, in Alexandria; available now. Tel. 525-2743. 33-1p

1-bedroom apartment for rent, living room, kitchen and dining area; available immediately, fridge and stove included. Call 525-3039 for more information. 20-2c

1-bedroom apartment for rent at 26A Main Street South, available May 1. Apply at Lalonde's Ladies Wear or Furniture Stores. Tel. 525-1969. 20-1c

1-bedroom apartment, first floor, with porch, centrally located in Alexandria, freshly painted. Available immediately, $275, no utilities. Call after 5 p.m. Tel. 347-3741. 20-3p

LARGE 1-bedroom apartment for rent including living room, dining room, kitchen, bathroom with washer/dryer hook-up, and a very large bedroom. Also has nice back yard and parking space $300 per month. Utilities not included. References required. No pets allowed. Tel. 525-2689. 20-1p

BELLEVUE apartments: 2-bedroom, on one floor, stove and fridge, carpeted, freshly painted, required quiet couple or retired couple, available immediately. For more information call 525-3668. 17-4p

Personal

THANKS to Holy St. Jude for favors received. M.W. 20-1p

MAY the Sacred Heart of Jesus be praised, adored and glorified, throughout the whole word forever and ever, Amen. Say this prayer six times for nine days and your prayers will be answered no matter how impossible it may seem. Don't forget to thank the Sacred Heart of Jesus with a promise of publication. M.P. 20-1p

THANK you to the Sacred Heart of Jesus for favors received. J.B. 21-1p

CLASSIFIEDS GET RESULTS!

Garden Centre

LANDSCAPING. We do design and planting, interlocking stones, also trees and shrubs for sale. John Filliol, Maxville. Tel. 527-5324.

Gauthier's Greenhouse Garden Centre
Complete Garden Centre
TREES
BEDDING PLANTS
RR #1, Curry Hill
347-2237
14-tf



MARLIN GARDEN CENTRE
OPEN
Weekdays, 8 a.m. to 8:30 p.m.
Sat. & Sun., 8 a.m. to 5 p.m.
MARLIN ORCHARDS & GARDEN CENTRE
Hwy #2, 2 km west of Summerstown Rd.
931-1213 19-tf

Farm Machinery

FARM trailer, also 7' Ford tractor mower, like new; apply 525-1336. 20-2p

TWO 16' forage boxes, one Dion 3 beaters and roof, one George White on 1,000x20 tires. Tel. 525-3770. 21-2p

FORD Dexta gas, freshly rebuilt engine, new paint, points and plugs, 30 h.p. with live p.t.o., 3-pt.-hitch; an excellent utility tractor for grass cutting, snowblowing, light plowing and cultivation. In beautiful condition, $3,000 or best offer. Tel. 678-2285, St. Bernardin, Ont. 21-2p

NH 479 haybine, in very good condition, asking $3,500. Tel. 528-4303 or 528-4712 after 7 p.m. 20-3p

TRIPLE O.K. plow, hydraulic, self-mounted, 3-furrow. Call 525-3443. 20-3p

INTERNATIONAL 350 trailer disc, Fred Leroux, Apple Hill, 527-5672. 20-2c

40 h.p. Allis Chalmers farm tractor, model 5040, immaculate condition; 2 Wakato DeLaval milk meters. G. Cameron, 525-2626. 20-3p

Poultry-Livestock

TWO 3-year-old Limousin cows with calves at foot, $1,200 per cow-calf unit. Free delivery within 50 miles. Village View Farm, Tel. 525-1242. 18-4p

ENGLISH and Western riding horses, satisfaction or money back, new horses arriving every month. Tel. 674-2946. 20-11c

PLANTAGENET Slaughter House, chicks for sale, commercial and back yard flocks welcome. Government inspected. Tel. 613-673-5883. 20-tf

LIMOUSIN herd dispersal, young healthy cows and calves, all bred A.I. Tel. 525-4286. 20-2p

BEEF bulls to rent or sell; Hereford, Belted, Galloway, Highland; also 1/2 beef approx. 300 lbs., $1.35/lb. plus cut and wrap. MacDonell Farms, 525-2840. 20-2c

DAIRY goats — registered French Alpine buck, $150; some dry does. Tel. 514-269-2869. 21-1c

BLACK white-face yearling heifer for sale. Apply Alex Chisholm, St. Raphael's, 347-3003. 21-1p

SELLING quality registered Polled Herefords. Few cows with calves at foot. One yearling bull. All sired by leading American bulls. Peterkau Livestock, 525-2168. 21-1p

Pets for sale

9 kittens to give away to good home. Tel. 525-3578. 21-1p

TOY Fox Terriers, UKC reg., all shots — dewormed, ready to go end of June, $225. Tel. 514-269-2869. 21-1c

GROOMING all breeds, dogs and cats, vet cert. required for tranquilizing if necessary, Dalhousie, Que., Tel. 514-269-2869. 21-1c

WANT A FRIEND?
Buy your favorite Purebred Puppy from The Reputable People at
THE PET FARM
938-7970
We also have a super selection of Marine and Tropical Fish, Birds, Small Animals...
Visit us at
7 South Branch Rd., Cornwall
Open 7 days
Visa & Master Card Accepted
15-tf

Farm Produce

CORN for sale. Tel. 678-6344. 17-5c

PLANT your new trees now: spruce, pine, maple, birch, fruit trees, etc. Special on windbreaks. Call W. Aalders, Double-A-Tree Farm, Tel. 525-3669. 18-4p

LUMBER — rough or finished, cedar and pine, different sizes, hardwood, specialty orders, Alex Robertson, 528-4262 or 528-4776.18-4p

HAY for sale, approx. 1,000 bales, only $100, must be moved. Tel. 937-0201. 19-3p

SMALL cedar trees, 2 to 3 ft. high; $2.50 each. Tel. 874-2531. 19-3p

STOVEWOOD, cedar, good for camping, $25 a cord; softwood $25 a cord; mixed hardwood, $34 a cord; maple $40 a cord. Tel. 525-4370. 20-3p

RED clover seed, Stormont oats, and hayseed; also hay for sale. A. K. MacPherson, Tel. 874-2782. 20-2p

CLEANED timothy seed (swathed) for sale. Donald MacPhee, Tel. 525-1763. 20-4p

HAY for sale, starting $1.25 per bale and up. Tel. 613-347-2928. 21-2p

GOOD quality cleaned buckwheat; black, large seeded variety, $20 per cwt. Tel. 525-3469. 21-6p

500 bales of hay for sale, $1.25 per bale. Allan McCuaig, Tel. 347-2573. 21-1p

CORN
DISTILLERS
GRAIN
NOW AVAILABLE
at
MACEWEN FEEDS
Maxville
525-2175
21-3c

Garden Centre

Farm Machinery

NEW Holland 484 round baler, used 2 seasons, excellent condition; Hesston 1090 haybine; IH side rake. Tel. 932-2170 after 5 p.m. 18-6p

PONY trail harrows, fence posts, all sizes and used tin. Tel. 525-3706. 18-5c

HAY feeder for sale, 2 yrs. old, for 27 cows; double harness plus single; 7-18''x21 high beam. Tel. 874-2999. 20-2p

ZETOR 7245 tractor, 4-wheel drive, 2 years old, only 430 hours. Tel. 527-2079. 20-2p

DISC harrow, 3 p.h.; horse mower, 6', McCormick; land roller, 8'; 1/4 h.p. piston pump; circular saw, Massey Harris; cedar fence post. Tel. 347-3293. 20-2p

24' Case disc harrow with hydraulic wings, in excellent condition; also Lincoln welder. Tel. 527-2859. 20-2p

NEW Holland pull-type hay mower, excellent condition. Tel. 527-2551 evenings. 20-3p

INTERNATIONAL 350 disc 12'6'' Bush hog, 6 ft., new last summer, clutch and drive; 12' cultivator, 3-pt.-hitch, Kverneland auto reset plow, 3-furrow, 16'' bottom. Tel. 538-2427. 20-2p

Post hold digger
''Danuser'', 12'' auger .. $ 700
IH baler, #430 and Allied auto stooker, orbital drive $2,700
IH baler, #47 ..... $1,000
NH 461 haybine $1,200
Hay wagon, tandem wheels 16' rack ..... $ 600
I.H. rake. Rubber pickup teeth
Brush cutter, Woods, 5' cut $ 700
3 hay stook forks, from from 2-$35 .... 1-$75
All machinery in good condition.
LEN TAIT, 613-347-3433
20-3p

GARRY SMITH
Sales & Service (Maxville) Ltd.
JOHN DEERE
USED FARM MACHINERY
2-JD 1209 mower conditioners
1-NH 479 haybine
1-AC 11' disc
1-JD 11' KBA disc
1-IH 8' C44 disc
1-IH 3 pth hay mower
1-Hardi T-R-500 sprayer, like new
USED TRACTORS
1-JD 2130 tractor w/cab
1-JD 1830 tractor w/loader
1-JD 1120 tractor
1-MF 65 tractor
1-JD 2150
1-JD 2350
GOOD Selection of Used Lawn Tractors and Riding Mowers
NEW EQUIPMENT SPECIALS
Ureten Rock Forks
74'' - $1,300
53'' - $1,100
JD A.M.T. 600
$3,599
Hardi 25-gal. Sprayers w/boom and hand gun
$679
Deere Season Is Now On
Terrific Deals On All Lawn & Garden Equipment
GARRY SMITH
Sales & Service (Maxville) Ltd.
Maxville, Ont. 527-2152
21-1c

NEW TRACTORS
by Ford
1—Ford 1220
1—Ford 1320
1—Ford 1920
1—Ford 4610
1—Ford 5610
1—Ford 6610
1—Ford 7710
1—Ford 276 Versatile
Arriving Soon
1—Ford 876, 280 hp, 4×4

USED MACHINERY
1—Ford 7710, low hours
1—NH 679 spreader
1—NH 520 spreader
2—NI spreaders
1—NH 479 haybine
1—NH 469 haybine
2—NH 273 balers
2—NH 310 balers
1—JD 24T baler
1—JD 24T baler with thrower
1—NH 38 chopper
1—IH 555 forage harvester
1—NI cornsheller & snapper
1—MF 410 combine with 3 heads diesel, cab
1—MF #35 combine
1—Kverneland 3×14 plow
1—Overun 3×16 plow
1—JD 40 manure spreader
1—NH 488 haybine
1—NH 27 blower
1—NH L455 skid-steer loader
1—MF loader
1—Ford loader
GRUBBERS
See Our New Line
FERNAND CAMPEAU et Fils Inc.
Open: Mon. - Fri. to 5:30 p.m.
Saturdays 8 to 4 p.m.
Dalhousie Station
347-7511

Green Valley Garden Center
CLOSING-DOWN SALE
combined with
Multi-Family Yard Sale
SATURDAY, MAY 27
10 a.m. - 5 p.m., 8th Charlottenburgh
1 1/2 mi. west of Hwy. 34
1 1/2 mi. north of St. Raphael's
20-2c

Wanted

CLEAN fill wanted, close to Alexandria. Tel. 525-3117, mornings 8-10 a.m. 6-tf

WANTED TO BUY
Antiques of all kinds
Furniture, dining room sets, armoires, tea wagons, old guns, violins, wooden ducks, spinning wheels, quilts, clocks, dishes, old toys, old placards.
We buy complete or partial estates or households.
JULIEN LEFEBVRE
Beauharnois, Qué.
1-514-429-4489 14-10p

Bus. Opp.

PROFITABLE soft ice cream outlet located in established convenience store, attached to comfortable home, video rentals, lottery tickets, shelving, equipment, 12x18 shop. Whole package, sacrifice $88,000. Financing considered. Tel. 1-538-2495. 7-tf

PRICED to sell (retiring) business downtown Cornwall, best location, leased, stock optional. Call after 6 p.m. Tel. 933-5265. 17-4c

HARD working, enthusiastic person(s) to join an established business with good potential future, Cornwall area, must have good past sales record, small capital required. Tel. 932-2846 after 6 p.m. 20-1c

Farm Machinery

BOU-MATIC pipeline milker for 36 cows or more, 4 units, 2'' milk line, 5 h.p. compressor, excellent condition, price negotiable. Tel. 674-5759. 20-2p

CARRIERE SALES
(Fern Carriere, prop.)
358 Main N., Alexandria
(At The Tracks)
525-5213 or 525-2727
Super Low Prices
TRACTORS
1—Ford 4000 diesel, 52 h.p. only 2,800 hrs.
1—Ford 3000 diesel, 40 h.p., one owner
1—Oliver 550 (37 h.p., gas), loader
EQUIPMENT
1—set chain harrows
1—4 furrow disc/plow
1—Ford 3 pth 10' disc
Plows, discs available
Good Selection of used equipment
BUYING, SELLING, TRADING DAILY

MAXVILLE
Farm Machinery Ltd.
Mon. to Fri. 7:30 a.m. to 6 p.m.
Saturday 7:30 a.m. to 12 noon
Ford FORD NEW HOLLAND
SALES
SERVICE
PARTS
Interest Free Until Sept. 1/89 on Ford Tractors and New Holland Equipment
Low Finance Rate on New or Used Equipment
1—Ford 8600 tractor w/cab
1—Universal 1000 tractor w/cab
1—David Brown 1200
1—David Brown 1290 SOLD
1—IH 300 gas
1—NH 352 grinder/mixer
1—IH 1150 grinder mixer
1—NH 488 haybine SOLD (excellent)
1—New Holland 461 haybine
1—New Holland 469 haybine
1—JD 1209 haybine
1—H&S forage box
1—NH 27 forage blower
1—Ghel 99 forage blower
2—Dion elephant forage blowers
1—Kewanee 13 1/2 ft. disc
1—IH C44 - drag disc
1—JD 35 harvester - 2 heads
1—NH 782 harvester
1—NH 717-S harvester elec. cont.
1—NH 707 - 3 pt. harvest. 2 heads
1—NH 770 harvester
1—JD 40 manure spreader
1—NH 518 manure spreader SOLD
1—NH 327 manure spreader
2—IH 56 4-row planters
1—Kverneland 6'6". SM plow SOLD
1—AC 2000 4-furrow SM plow
1—IH 720 - 4-furrow SM plow
1—IH 700 - 4-furrow SM plow
1—JD 894 rake
1—Allied auto stooker orbit dev.
1—Allied auto stooker ground dev.
1—Zero graze SOLD t.
1—NH 310 baler w/thrower
1—NH 273 baler
1—Ford 530 baler
1—20 ft. thrower wagon
1—Easy-on disc plow, 10 1/2 ft.
1—Kverneland 4-furrow ploq
1—Kongskil Cultivator, 3-pt, 14-ft.
1—JD disc, 10-ft.
1—JD 2-row corn planter
1—JD 4-row corn planter
Highland Road, Maxville
527-2834

Work Wanted

MOTHER of 3-year-old wishes to babysit full or part-time, large yard and large indoor playroom, quiet road. Tel. 525-3492. 19-2p

WOULD like to babysit children in my home from Monday to Friday. Ask for Suzanne, 525-1006. Close to school. 20-4p

WILL do landscaping and grass cutting with your lawnmower. Tel. 525-2171 after 7 p.m. 21-1p

Help Wanted

TRANSPORT drivers required. Freedom, excellent pay and travel. Get your Class A licence at Ontario's oldest and largest training centre. Tax deductible, professional training and job assistance. No experience necessary. Merv Orr Transport, 1-800-265-3559. 46-tf

HOUSEKEEPER wanted in Maxville area, 2 to 3 days per week. Tel. 527-3373. 19-3c

GARBAGE collector, Saturdays. Call Char-Lan Sanitation, Tel. 525-2190. 19-tf

FARM helper wanted — salary depending on experience, $300-$500 per week, could include house, St. Albert, Ont. Tel. 613-987-5409. 20-3p

EXPERIENCED person to work on a dairy farm, Dalkeith area. Tel. 525-2403. 20-2p

EXPERIENCED
Laborer / Driver
Required
Must have 'A' licence, be mechanically inclined and able to operate bulldozer for landscaping.
Apply or send resumé to:
RENE GOULET EXCAVATION
R.R. # 2
Green Valley
K0C 1L0
525-3759
20-2c

Farm Machinery

Ford FORD NEW HOLLAND
TROTTIER FARM EQUIPMENT LTD.
Hwy. 43, Alexandria
Tel. 525-3120
FORD & NEW HOLLAND
Authorized Sales & Service
SPECIAL OFFER
0% Financing available
See us for details
See Our Full Line of Lawn and Garden TRACTORS AND IMPLEMENTS
USED TRACTORS
1—IH 434
1—Ford 3000
1—Ford 5000 with loader
1—Ford 7600 with cab
1—David Brown 1200 SOLD
1—Ford 5000 with cab
Good Supply of Loader buckets custom fit to your loader.
8, 10 and 12 (on 20'' tires) ton wagons in stock
10 ton on 12.5 tires
12 ton tandem wagons
Zero grazers
Augers and Elevators
Choice of Discs
10', 12' and 14' Land Packers
18 1/2 ft. Kongskilde Trailer Cultivator
1—Rock rake SOLD
1—NH 352 grinder/mixer SOLD
1—NH 355 grinder/mixer
1—IH #80 combine
1—NH baler 273, excellent
1—NH auto, bale wagon, all equiped
1—Hesston PT-10 mower/cond.
1—MF mower/cond
1—NH 479 mower/cond.
1—1980 Ford Pickup, 3/4 ton, 4 × 4
WOODSPLITTERS
3 pth, hydraulic
HAY RACKS
NEW, JUST BUILT
HAY BASKETS JUST IN
GOOD SUPPLY OF GENUINE FORD PARTS OIL, FILTERS AND BATTERIES FOR SUMMER WORK
NH PARTS IN STOCK
NEW HOLLAND EQUIPMENT
Good selection of New Holland Equipment Just Arrived
Good selection of New and Used Manure Spreaders
1—NI 382 solid plus spreader
1—Ford 340 bu. spreader in good shape
BUSINESS HOURS
8 a.m. to 5:30 p.m.
Sat. 8 a.m. to 12 noon

Help Wanted

WORKING mother looking for substitute mother 5 days/week; Conc. 8 Charlottenburgh or Lancaster area. Tel. 525-5306 after 5:30 p.m. 20-2n/c

PART-TIME disc jockey helper wanted, starting May 26. Tel. 525-2008. 20-1p

NEEDED 2 persons to do office cleaning 4 to 5 days per week, also a student to help with landscaping and gardening. Apply to Pierre Landscaping, Tel. 525-3976. 20-2c

CLASS'D' DRIVERS
1-Full time
1-Part-time
Char-Lan Sanitation
Andre Seguin
525-2190
20-tf

Help Wanted

WANTED: home workers, sewing machine operators with experience. Please call at 938-0932 from 8 a.m. to 5 p.m.; after 6, 938-2361, ask for Rose. 20-4p

MATURE babysitter required, Chapel Road area, 2 to 3 days per week. Tel. 528-4671. 20-2p

STUDENT required, preferably with one year B.S.T. course to work with developmentally delayed child. Call 347-3480. 20-1c

FAIRVIEW GARAGE
has an immediate opening
for a
Truck Mechanic
If you are aggressive and take pride in your work, we want to talk to you.
Call Uwe
933-3874
21-1c

Help Wanted

BABYSITTER needed immediately in my home, Monday to Friday, 2 p.m. ro 12:30 a.m., salary to be discussed. Tel. 525-5446. 20-2p

Part-time
SALESPERSON
for ladies clothing store
25 to 30 hours per week
Apply with resumé to:
TOOTSIES
68 Main St., S., Alexandria
20-2c

MATURE STUDENT
for
CHILD CARE
Lifeguard skills and own transportation are assets but not requirements.
Call after 5 p.m.
525-2666
20-2c

AVON

Looking for a part-time job? Earn extra money and meet new friends right in your own neighborhood!
Avon needs representatives in the following areas:
Alexandria
Rural Alexandria
Loch Garry
Monroe Mills
MacDonald's Grove
Glen Walter
Summerstown
Rural Summerstown
Grant's Corner
Glen Gordon
South Lancaster
North Lancaster
Dalhousie
Dalhousie Mills
Glen Robertson
Glen Nevis
For more information please call collect
936-AVON
(24-hour service) 21-1c

Services

PIANO — tuning, repairs and rebuilding, 21 years professional experience, highest quality work. Excellent references if required. Peter Kilpatrick, Tel. 527-3366 (Maxville). 37-tf

dude
MOBILE DISCOTHEQUE
Weddings - Stags - Parties
525-3203 or 525-3815
John Willard

BATH MAGIC
Acrylic Liners
Installed over worn or damaged bath tubs
Leaving walls & plumbing undisturbed
Choice of shades
Free Estimates
525-1951
51-tf

See the experts for all your made-to-measure windows & doors
Vitrerie GREEN VALLEY Glass Ltd.
525-2704
50-tf

JAKE AT WORK
MOBILE DISCOTHEQUE
Weddings - Stags - Parties
525-3999 or 525-1973
Jacques Massie

Services

RENOVATIONS — commercial, residential. Design to construction. Expert draughting. "The Country Look," "antique" storefronts our specialties. Jim and Ross Greer, 525-1714. 17-tf

AVAILABLE: moving van, 2 men, reasonable rates, welfare recipient welcome. Tel. 347-3938. 18-5c

GRASS cutting: Will cut lawns, ball fields and cemeteries. Reasonable rates. Tel. 347-2107. 19-3n/c

LACOMBE'S
Custom Work
Manure Spreading
Fencing
Haying & Plowing
Free Estimates
527-5446
19-3c

SKYLARK
MOBILE DISCOTHEQUE
Weddings, Stags, Parties, etc.
Music for all occasions
Tel. 525-2008
Jean Seguin

CARPENTRY
and
RENOVATIONS
Free Estimates
GARRY McLAUGHLIN
Dunvegan
Tel. 527-3408

STATION TO STATION
MOBILE DISCOTHEQUE
Weddings, Stags, Parties, Etc.
Music for all occasions
Tel. 525-2526
Richard Robinson 19-tf

Notices

NOTICE TO CREDITORS
IN THE MATTER OF THE ESTATE OF DONALD ALEXANDER McGREGOR, LATE OF THE VILLAGE OF LANCASTER, COUNTY OF GLENGARRY, RETIRED FARMER, DECEASED.
TAKE NOTICE that all persons having claims against the estate of DONALD ALEXANDER McGREGOR, who died May 2nd, 1989, are hereby required to send full particulars of their claims to the undersigned solicitors, on or before the 19th day of June 1989, after which date the estate will be distributed having regard only to the claims of which notice shall then have been received.
DATED at Alexandria, Ontario, the 19th day of May 1989.
MACDONALD & AUBRY,
Box 1000,
ALEXANDRIA, ONTARIO
K0C 1A0
21-3c

NOTICE TO CREDITORS AND OTHERS
IN THE MATTER OF THE ESTATE OF ANGUS RANALD MacDONELL, LATE OF THE TOWN OF ALEXANDRIA, COUNTY OF GLENGARRY, RETIRED SCHOOL TEACHER, DECEASED.
TAKE NOTICE that any persons having any claim against the Estate of Angus Ranald MacDonell, who died on or about January 24th, 1989, are hereby required to send full particulars of their claim to the undersigned solicitors, on or before the 31st day of May, 1989, after which date the Estate shall be distributed, having regard then, only to such claims as shall have been received.
DATED at Cornwall, Ontario, this 4th day of May, 1989.
MacDONALD AND MacPHEE
126 Sydney Street,
Cornwall, Ontario.
K6H 3H2
Solicitors for the Executors
19-3c

Notices

Services

CARPENTRY, wallpapering, painting and ceramic tiling, also weekends. Free estimates. Call Ken at 525-2454. 1-52p

CEDAR hedges, pine, maple, white birch. Planting available. Call Neil McGregor, 1-514-269-2015. 21-3p

SEWING machine repair, all makes. Call 525-1737. 21-3p

Services

FOR RENT
Folding Table & Chairs
Good for weddings, parties, yard sales, etc.
A. DELORME
Tel. 525-3706 18-5c

NOTICE

SD&G Industrial Training Council
ANNUAL GENERAL MEETING
Monday, May 29, 1989
Eadie Room, Cornwall Civic Complex
at 7:30 p.m.
For more information Tel. 933-8030
21-1c

NOTICE TO PROPERTY OWNERS
DESTROY WEEDS
Notice is hereby given to all persons in possession of land, in accordance with the Weed Control Act, 1988 Statutes of Ontario, 1988 Chapter 51 Sections 3, 16 and 23 that unless noxious weeds growing on their lands within the Municipality of the Village of Maxville are destroyed by date of 5th day of June, 1989 and throughout the season, the Municipality may enter upon said lands and have the weeds destroyed, charging the costs against the land, as set out in the Act.
The co-operation of all citizens is earnestly solicited.
Arthur Bray, Weed Inspector
C. A. Charbonneau, (Mrs.), Clerk, Village of Maxville

TENDER
TOWNSHIP OF KENYON
ON SITE SEWER SYSTEM
Sealed tenders will be received by the clerk at the Township Office in Greenfield or by mail to RR5 Alexandria, Ont. K0C 1A0, until:
3:30 P.M. Local time MAY 29, 1989
for the installation of a septic system. Tender documents may be obtained from the clerk's office on deposit of $25.00 per set, refundable if a legitimate tender is received and the documents returned in usable condition.
Tenders will be opened in public at the regular council meeting at 1:00 p.m., Tuesday, May 30, 1989.
Lowest or any tender not necessarily accepted.
Mary J. McCuaig,
Clerk-Treasurer.
20-2c

TOWNSHIP OF ROXBOROUGH
NOTICE TO PROPERTY OWNERS
DESTROY WEEDS
Notice is hereby given to all persons in possession of land, in accordance with the Weed Control Act, 1988 Statutes of Ontario, 1988 Chapter 51, Sections 3, 16 and 23 that unless noxious weeds growing on their lands within the Municipality of the Township of Roxborough, are destroyed by date of June 5, 1989 and throughout the season, the Municipality may enter upon the said lands and have the weeds destroyed, charging the costs agains the land, as set out in the Act.
The co-operation of all citizens is earnestly solicited.
Arthur Bray, Weed Inspector (933-7666)
W. E. Wright, Clerk, Township of Roxborough
21-2c

NOTICE TO PROPERTY OWNERS
TOWN OF ALEXANDRIA
DESTROY WEEDS
Notice is hereby given to all persons in possession of land, in accordance with the Weed Control Act, 1988 Statutes of Ontario, 1988 Chapter 51, Section 3, 16 and 23 that unless noxious weeds growing on their lands within the Municipality of the Town of Alexandria are destroyed by the date of June 5, 1989 and throughout the season, the municipality may enter upon the said lands and have the weeds destroyed, charging the costs against the land, as set out in the act.
The co-operation of all citizens is earnestly solicited.
Brent B. Caskenette
Bylaw Enforcement Officer, Town of Alexandria
Arthur Bray, Weed Inspector
Leo Poirier, Clerk, Town of Alexandria
20-3c

TOWNSHIP OF ROXBOROUGH
NOTICE TO RATEPAYERS
HEAVY GARBAGE PICK-UP
DURING THE WEEKS OF JUNE 5th to 9th, 1989 and JUNE 12th to 16th, 1989
IN ACCORDANCE WITH THE PROPERTY STANDARDS BY-LAW NO. 6/1989 OF THE TOWNWHIP OF ROXBOROUGH IN PART:
1. Every property shall be equipped with sufficient receptables to store all garbage, refuse and waste in a clean and sanitary manner.
2. All garbage, refuse and waste shall be disposed of in a manner acceptable to the Corporation, Ministry of the Environment or the Health Unit.
3. All yards shall be kept clean and free of rubbish and other debris and from objects or conditions that might create a health, fire and/or accident hazard.
4. Any motor vehicle, boat, trailer, machinery, implement or parts thereof which is in a wrecked, dismantled, inoperative or abandoned condition shall not be parked, stored or left in a yard, unless the yard is classified as a wrecking yeard in the Zoning By-Law.
Therefore, the Township of Roxborough will conduct a two week heavy garbage pick-up during the weeks of June 5th to 9th, 1989 and June 12th to 16th, 1989.
The Township will assist in making arrangements with local wrecking yards to collect and dispose of non-operative vehicles, machinery, etc. All other articles must be placed at the road side that will not interfere with the traffic.
To arrange for a convenient time for said pick-up, please phone the township at 538-2431. Township will give further instructions as to date, articles, etc., are to be placed at road side.
Council requests residents' co-operation to get rid of junk which may have accumulated in basements, attics, yards and garages.
Ron Symington
Property-Standards-Officer
Township of Roxborough
21-1c

Bilingual Office Clerk
Duties to include:
- Computer posting
- Typing and filing
- Answering telephone, etc.,

Apply to:
Box I
c/o The Glengarry News
P.O.Box 10
Alexandria, On K0C 1A0
21-3c

KITCHEN HELP REQUIRED
We have opening's for cooks, dishwashers and service staff
Experience an asset but not necessary
Full and Part-time positions
Mail resumé to Box H
The Glengarry News
P.O. Box 10
Alexandria, Ont.
K0C 1A0
20-2c

COULD YOU BE A RED CROSS HOMEMAKER?
Red Cross employs, trains and supervises mature, friendly individuals to assist clients to remain independent in their homes.
Part-time homemakers needed now for summer employment.
No previous experience is necessary. We provide training, uniforms, regular wage increase and in rural areas, pay for your travel expenses.
Salary ranges between $5.44 and $6.62 an hour.
For more information apply to:
Tammie McTaggart, Assistant Homemaker Supervisor
Glengarry County, Canadian Red Cross Society
41 First St. E., Cornwall, Ont. K6H 1K5
Operated by the Canadian Red Cross Society.
17-2c 20-2c

WANTED
Class 'A' Diesel Mechanic
with valid driver's licence
Comprehensive Benefit Package
Competitive Wages
Apply in person to:
CHARLES RUSSELL
Service Manager
Cornwall Truck Centre 1986 Ltd.
805 Sydney St., Cornwall, Ont.
20-2c

FULL TIME EMPLOYMENT WITH GOOD CHANCES OF ADVANCEMENT
We at George Lanthier et Fils Ltée are currently looking for a person to fill the position of **Order Clerk** at our Alexandria Office.
The position consists of working with modern office equipment and also coordinating some departmental activities. Training will be available. Beside enjoying a progressive career, the company offers a competitive salary and interesting fringe benefits.
The candidate must be fully bilingual.
Qualified applicants are invited to send their résumé or apply in person at:
GEORGE LANTHIER ET FILS LTEE
Betty
58 Dominion Street
Alexandria, Ontario
K0C 1A0
20-2c

SALES REPRESENTATIVE REQUIRED
A company in expansion in the agriculture industry is looking for a Sales Representative
The candidate must be:
- Bilingual
- Experienced in the industry
- Dynamic
- Interesting benefit package
- Above-average salary

JOHN DEERE
Send your curriculum vitae to:
Mr. Gilles Perrault
ST. ONGE & PERRAULT
1700 St. Catherine St.
St. Polycarpe, Que. J0P 1X0
21-1c

YARD MAINTENANCE
Lawn Cutting and Care
Flower Care and Planting
Hedge and Tree Trimming
Topsoil mixed with peat moss, ideal for garden and flowers. Can be delivered (any amount).
also
General and Shop Repairs
Aimé Delorme 18-5c 525-3706

GLENGARRY TIRE INC.

Sales & Service
On The Spot Road Service

Tél.: (613) 874-2727
Night Calls:
Gilles (613) 874-2727 Ron 347-7519
Glen Robertson, Ont. 17-tf

NOTICE
TOWNSHIP OF KENYON
CHANGE OF TIME

The regular Council meeting of MAY 30, 1989 will be changed from 7:30 p.m. to 12:30 p.m.

BY ORDER OF COUNCIL

21-1c

NOTICE
VILLAGE OF MAXVILLE

Connection permits are required in order to connect into the Maxville sanitary sewer system. These are available at the Village Office, 8 Main Street South, Monday to Friday, 9 a.m. to 4 p.m. at a cost of $8.00.

C. A Charbonneau, (Mrs.) A.M.C.T.(A)
Clerk-Treas.
19-21c

NOTICE
VILLAGE OF MAXVILLE
SPECIAL SPRING GARBAGE PICKUPS

Spring is here and it's time to clean all yards, basements and garages. Special pickups will be May 17th and 24th, 1989.

Please make sure all items are tied or bagged, and out by 8:00 a.m.

C. A. Charbonneau, (Mrs.) A.M.C.T.(A)
Clerk-Treas.
19-21c

NOTICE TO PROPERTY OWNERS
DESTROY WEEDS

Notice is hereby given to all persons in possession of land, in accordance with the Weed Control Act, 1988 Statutes of Ontario, 1988 Chapter 51, Sections 2, 16 and 23, that unless noxious weeds growing on their lands within the Village of Lancaster are destroyed by the date of *June 5, 1989* and throughout the season, the village may enter upon the said lands and have the weeds destroyed, charging the costs against the land, as set out in the act.

The co-operation of all citizens is earnestly solicited.

Weed Inspector, Arthur Bray
Acting Clerk-Treasurer, Marilyn LeBrun
VILLAGE OF LANCASTER
20-2c

AUCTION SALE
Hope's Auto Service
Cornwall, Ont.
corner of 11th and Pitt Street
SATURDAY, JUNE 3rd
AUCTIONEER
CLIFFORD HOPE
TEL. (613) 931-1813
21-1c

REWARD

$500 cash for identification of a thief who stole a red 1984 Yamaha Virago Motorcycle from a barn on 7th conc., Cornwall twnsp.on or about May 8th.

Phone 937-0201
20-2c

AUCTION SALE
Complete Dispersal
Cattle, Farm Machinery, Truck, Garden Equipment, Household Items for Delphis Pagé, 1696 Hwy. 17, 1 mile west of Hawkesbury near Cashway.
SATURDAY, JUNE 3 at 11:30 A.M.
Terms: Cash
No reserve, farm has been sold.
For information contact:
VANKLEEK HILL LIVESTOCK EXCHANGE
514-562-2939 or auctioneers
Mansel Hay 874-2597 — Ken Welden 242-8887
21-1c

Your pet's best friend
BERRYS PET FOOD

BEST BUY!
2 for 99¢
Puss'n Boots Deluxe
411 g.

BEST BUY!
2 for 99¢
Dr. Ballard Premium 14 oz.
*available with coupon only
09910137

Prices effective May 22 - 27, 1989 While quantities last. No dealers

Alexandria - 81 Main St. 525-3637
Cornwall City Centre 812 Pitt St. 932-6096
Eamer's Corners 3035 Pitt St. N. 932-9669
Eastcourt Mall 2nd St. 938-2620 21-1c

AUCTION SALE
GREENFIELD, ONT.
ON CHURCH GROUNDS
Located 9 km west of Alexandria or 15 km east of Monkland, then 3 km north of Hwy. 43
SATURDAY, JUNE 3
starting at 10:00 a.m.

Electric stove; record player and stand; 12-cup coffee percolator; pole lamp; sandwich toasters; baby crib; floor polisher; picture frames; toasters, table lamps; Mixmaster, coffee percolator; television, TV tables; stereo, Pulsar antenna rotator; patio table with umbrella; mirrors, hair dryer; bedroom sets (2); telephone tables; Passap knitting machine; sewing machine; old-style canning machine; Singer sewing machine (head with special stitches); wooden chairs; wooden captain's chair; car warmer; newly-upholstered French Provincial couch and chair; new desk with 4 drawers; 2 sofas and chair; commercial ironing board; Homelite chainsaw; buck saw; tricycle, exercise bicycle; luggage set; collectables, cake plates, salt and pepper shakers, salad maker, picnic cooler, dishes, glasses, ash trays, and many more items too numerous to mention.

Lunch available on premises
Terms: Cash or acceptable cheque
SPONSORED BY ST. CATHERINE'S PARISH
21-2c

GUITARS . . .

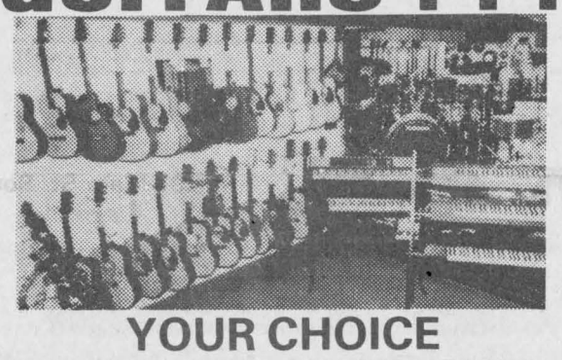

YOUR CHOICE
KRAMER – MARTIN – IBANEZ – B.C. – RICH – WASHBURN – PEAVEY
CHARVEL JACKSON – HAWK – VANTAGE – SEAGULL – SIGMA
SAGA – TAKEMINE – JASMINE
YAMAHA – EPIPHONE – APPLAUSE
MELODY MUSIC CENTRE
104 Pitt St., Mall *Since 1963* 933-0205

making your money work

TRUST COMPANY GUARANTEED INVESTMENT CERTIFICATES

12.00%
1 YEAR TERM GIC

11.85%	11.50%	11.25%	11.00%
1 year term RRSP	2-year term GIC or RRSP	3 year term GIC or RRSP	5-year term GIC or RRSP

PERCENTAGE	1 YEAR	2 YEAR	3 YEAR	4 YEAR	5 YEAR
ANNUAL	12.00%	11.50	11.25%	11.25%	11.00%
SEMI-ANNUAL	11.75%	11.25%	11.00%	11.00%	10.75%
MONTHLY	11.50%	11.00%	10.75%	10.75%	10.65%
RRSP	11.85%	11.50%	11.25%	11.00%	11.00%

NO HANDLING CHARGES
RATES SUBJECT TO CHANGE

GIFFORD ASSOCIATES
613A PITT ST
CORNWALL
SERVING OTTAWA REGION OVER 35 YEARS
937-0118
FREE PARKING
666 KIRKWOOD AVENUE
Across from Hampton Park Plaza
CARLING AT QUEENSWAY 729-1455

AUCTION SALE
Furniture, Antiques, Farm Machinery and Horses
Boundary Road, Con. 9, of West Hawkesbury
3 miles east of St. Bernardin
3 miles west of Highway 34, via Nixon
Road at overpass
SATURDAY, MAY 27
at 10:30 a.m.

MACHINERY: Allis Chalmers tractor No. 180 with front end loader; M.F. No. 110 manure spreader; M.F. 2-furrow plow; M.F. 2-row corn planter; bale elevator and motor (like new); M.F. post hole auger (like new); side delivery rake; 2 air compressors, 1 1/2 and 3 h.p.; hydraulic hoist; cutter; Elan skidoo; John Deere riding tractor; 5 h.p. roto-tiller; post hole driver; trailer; lawnmowers; wheels; several saddles; horses Reg. Pinto mare 9 years old (broke Western), 2-year-old colt.

FURNITURE AND ANTIQUES: Pine cupboard; table and 4 pressed back chairs; 6 arrow back chairs; chicken coop chairs; blankets and quilts; 3 office desks; trunks; small tables; assortment of chairs; picture frames; washstand, books, drop-leaf table; buffets, butter churn, copper washing machine; pitcher and bowl sets; cedar chests, milk cans, rocking chairs, oval Findlay stove; four-burner gas range; Lakewood air tight stove with fan; good selection of dishes including complete set for 12; large selection of small items too numerous to mention.

Farm has been sold
TERMS: CASH
Canteen on premises

Mansel Hay
Ken Welden
Auctioneers

Lawrence and Josse Gagnier, Props.
R.R. 2, Vankleek Hill
21-1c

STOP SMOKING IN 1 SESSION
LASER THERAPY AS SEEN ON T.V.

- Laser is the most modern therapy
- Soft laser is painless, harmless, no negative side effects
- Soft laser stimulates points, you lose desire to smoke
- Diet and withdrawal points included
- 85 per cent success rate
- Complete diet program now available

Please ask about our franchise opportunities

$100
One day only in Alexandria,
Tues., June 6
1-800-663-6828
BY APPOINTMENT ONLY
LASER LINE THERAPY CENTRE
21-1c

1988 General Election

Summary of Election Expenses for the Federal Electoral District of

Glengarry—Prescott—Russell

CANDIDATE		Don Boudria Lib.	Roger R. Presseault P.C.	Helena McCuaig N.D.P.	Jean-Serge Brisson Libert.	John Feres Com'lth.
Official Agent		Arlette Castonguay	Michael Whetstone	Betty McGillis	Guy Schryburt	Ralph Renzetti
Number of Contributors		61		21	0	0
Contributions	$	56,208.86		3,425.00	.00	.00
Total Election Expenses	$	35,600.70	Not Received	3,218.90	.00	.00
Deduct: Personal Expenses of Candidate	$	876.58		.00	.00	.00
Total Election Expenses subject to the limit	$	34,724.12		3,218.90	.00	.00
Permitted limit of Election Expenses	$	47,692.24	47,692.24	47,692.24	47,692.24	47,692.24
As audited by		Touche Ross & Company		Nayman Grabowski	Not Received	Not Received

The complete return respecting election expenses for each of the above candidates may be inspected by arrangement with the Returning Officer.

NAME **Murielle Lanthier**
ADDRESS **336 Cameron Street, Hawkesbury, Ont. K6A 2B4**

ELECTIONS CANADA

Published by the Chief Electoral Officer of Canada pursuant to Section 235 of the Canada Elections Act.

AUCTION SALE
Household effects of Mary A. Crites
in the Village of Lunenburg, green house south of Merkley, S Big M, Store, west side
SATURDAY, MAY 27
10:30 a.m.

Record player, records and stand; Westinghouse stove, lazy boy chair, two living room odd chairs; wooden bed and springs; end tables, lamp, utility table, hospital bedside table, hospital over-the-bed table; ironing board, clothes rack, exercise bike, 3-wheel bike, odds and ends of dishes, pots and pans, binoculars, quilting frames and clamps; 2 school desks, quart and pint jars; windows and frames, crockery jars, washstand (antique); treadle Singer sewing machine; loom, parts of wooden pump organ; dresser, sideboard, wooden planes, mirror for a dresser, child's sleigh, oil burner, round heater, two blacksmith vices, 4 h.p. snowblower, snow scoop, antique shoe shine box, platform scales, 4-inch grindstone, 4 feet in diameter. Many articles too numerous to mention.

Owner or auctioneer not responsible for any accidents
Clifford Hope, Auctioneer
Tel. (613) 931-1813
21-1c.

Obituaries

Donald Alexander McGregor

On May 2, 1989, Donald Alexander McGregor died at the Glengarry Memorial Hospital. He was 78 years old.

He was born in Dalhousie, Que. to the late Robbie Sandy McGregor and the late, former Bertha Morrison.

He never married.

An active member of his local church, Mr. McGregor worked his family's farm in Dalhousie until his health failed. He made his final residence at the Chateau Gardens nursing home in Lancaster.

He is survived by sisters Elsie (Mrs. Gordon McEwen) of Hamilton, Mrs. Anne MacLeod of Lancaster and Dorothy (Mrs. John Allan Mitchell) of Bainsville. He is also survived by several nieces and nephews.

He was predeceased by brothers Homer and Robert.

The funeral service was held on May 4 from the Morris Funeral Home in Alexandria to Dalhousie Mills United Church and conducted by Rev. Pat MacDonald of Alexandria and Rev. Donald Chisholm. Interment was in the Cote St. Georges Presbyterian Church cemetery in Dalhousie.

Pallbearers were Wayne Mitchell, Dan McKay, Winston Dewar, Ted McNaughton, Garnet Lajoie and Ian McCuaig.

Joseph Valerie Paquette

Valerie Paquette died at Maxville Manor on May 11, 1989. He was 87.

He had been a resident at the Manor for about four years and a resident of Maxville for 16 years previously to becoming a Manor resident.

The late Mr. Paquette was predeceased by Eva Levac, his wife by a first marriage and by Rosa Levac by his second marriage. Prior to his retirement, Mr. Paquette farmed in the Skye area.

He is survived by a family of eight children — Maurice, Dunvegan, Adrien, Vars, Aline Villeneuve, St. Isidore, Rene, Limoges, Mansel, Cornwall and identical twins, John and Victor, Ottawa. There are also numerous grandchildren and a sister, Yvonne Lauzon, Fournier.

The body rested at the Munro Funeral Home from where the funeral mass was conducted in St. James Roman Catholic Church on May 15. Interment was in the parish cemetery.

The pallbearers were the six Paquette sons.

Rodolphe Dubeau

Rodolphe Dubeau of Alexandria died at Glengarry Memorial Hospital on May 12, 1989. He was 70 years old.

Son of the late Jean Baptiste Dubeau and the late Claira Souligny, he was born in Ottawa and made his final residence at RR4, Alexandria.

His death is mourned by his wife, the former Francoise Villeneuve, whom he married in 1945.

Mr. Villeneuve moved to the area in the 40s and farmed until 1945, when he became ill. He later turned his attention to commercial enterprises and was a businessman in Alexandria until retirement in 1984.

He owned a scrapyard from the mid-60s until 1972, when he bought Durham Confectionary. In 1976, he operated the King Tut restaurant and in 1978, purchased Pierre's Amusement Parlor.

He is also survived by three sons and five daughters: George of Cornwall, Maurice of Alexandria, Pierre of Cornwall, Claire (Mrs. Barrett Bushan) of Hamilton, Annette (Mrs. Mike Phelan) of Cornwall, Dianne (Mrs. Daniel Theoret) of Alexandria, Lise (Mrs. Rusty Hallburg) of Oshawa and Natalie (Mrs. Denis St-Amour) of Ottawa.

Also left to survive Mr. Villeneuve are brothers Jean of Ottawa, Gaston of Marmora, Ont., Arcade of Ottawa, Art of Newcastle, Ont. and sisters, Mrs. Rejeanne Lobb of Alexandria, Mrs. Therese Campeau of Ottawa and Mrs. Alice Reid of Ottawa.

Funeral services were from the Co-Operative Funeral Home in Alexandria to Sacred Heart Church on May 15. Father Roger Desrosiers officiated.

Interment was in the parish cemetery.

Pallbearers were Pierre Dubeau, Robert Dubeau, Wayne Dubeau, Rejean Lobb, Marcel Campeau and Kristopher Bushan.

Students campaign to make prom night safer

Each year, several hundred teenagers in Canada die in accidents involving alcohol, according to the Canadian Department of Justice.

So 12 Char-Lan District High School students are trying to keep their classmates from becoming statistics by campaigning against drinking and driving at their May 27 prom.

All are members of OSAID, Ontario Students Against Impaired Driving, called SADD (Students Against Drunk Driving) until a court ruling this year banned Canadian organizations from borrowing the American name.

At the prom, they will hand out Hershey kisses, standing for KISS (Keep it Safe and Sober), and mints and post signs reading: "You mean a mint to us. Don't drink and drive."

Also, OSAID members will act as waiters and pass out non-alcoholic drinks.

Muriel Aitken, the president of OSAID, thinks the campaign will be effective.

"With everything (against drinking and driving) on television, people hear it but it's not really personal," she says. "But with kids in the school telling you we care, it'll make a difference.

But Rita Buttle, faculty advisor of OSAID is concerned OSAID's efforts will be wasted.

"I don't think that the drinking occurs at the prom much. I think it's at the parties afterwards," she said.

But Ms. Buttle thinks the campaign is still worth trying.

"If we can save one life, I think it's an important thing," Ms. Buttle says.

Man wants cows to mooove

Curious cows on either side of a Glen Robertson area road are impeding access to his property, Denis Lacombe told Lochiel Township council at its May 9 council meeting.

Mr. Lacombe said he uses the unnamed road to get to his farm in Glen Robertson. The road is flanked on the east by land owned by Edward Dicaire, who is living in semi-retirement in Ste. Anne de Prescott, and on the west by Denis Poirier, living in Montreal, said Deputy Reeve Jean Lucien Larocque.

Cows grazing on both of these properties stick their heads through the fences and interfere with traffic, Mr. Lacombe told council. The fences are so close to the road, he explained, that there is only a 20-ft. road allowance.

Mr. Lacombe asked council to sell him the road and asked that the fences be moved back. He offered to assume all costs.

However, the road — originally carved for use in the event of area development that was never realized — is a boundary road, leaving ownership in dispute.

Council advised Mr. Lacombe to make a formal application while Lochiel Township Clerk/Treasurer Ray Charbonneau considers the legal aspects. In the meantime, Reeve Ron MacDonell suggested getting all three property owners together to consider a compromise.

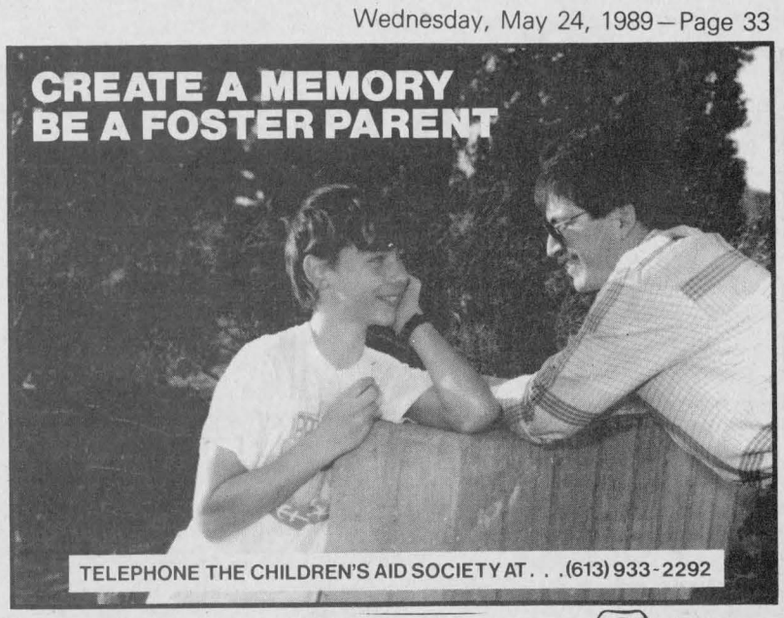

ATTENTION HOMEBUYERS
Buying a Home or a Headache?
If you are not sure help is now available!

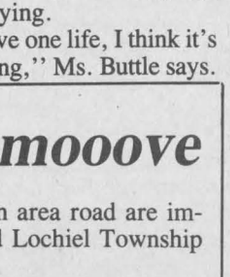

PRE-PURCHASE HOME INSPECTIONS
Written Report
Bob Graham 527-3376 (evenings)
21-1p

GUARANTEED INVESTMENT CERTIFICATES
from
TRUST COMPANIES
Get the highest interest rate in town!
Raymond Rochon
126 Sandfield St. Alexandria 525-2647
20-tf

Monuments Leclair Monuments
Ever Ready to Serve
The Families of this area with
Beautiful Memorials
1101 Cumberland (Corner of 11th) Cornwall 932-5712
18-4c

CLAUDE DIGNARD
DISPENSING OPTICIAN
Eyeglass Prescription Specialist
HIGH FASHION EYEWEAR



OVER 20 YEARS EXPERIENCE
Expert Service
Satisfaction Guaranteed
Call for appointment
933-7674
123 Pitt St., Cornwall
(Ample Parking)
Hearing Aid Centre

WE'RE CLIPPING PRICES

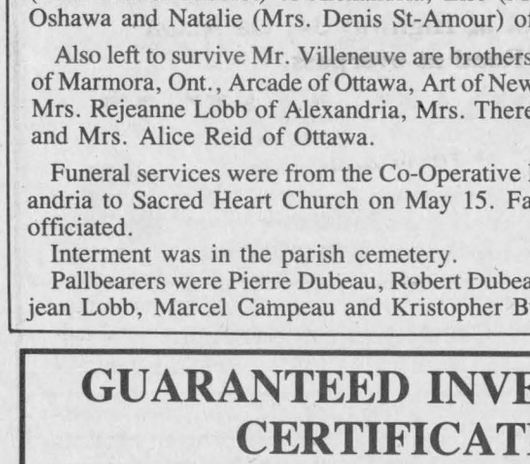

In Time For
CUTTING LAWNS
See our Mowers and Tractors
LAWNMOWERS (Walk Behind) From 179.99
LAWN TRACTORS 5 hp. (demo) 1,059.99
LAWN TRACTORS 12 hp Reduced to 1,895.99
WOODEN BARRELS 1/2 Planter Style 15.95
ALEXANDRIA BUILDERS SUPPLIES LTD.
Home Hardware and Building Supplies
Cash & Carry
Delivery Available
ALWAYS BETTER SERVICE
Hwy. 34, South Alexandria 525-3151

ATTENTION FARMERS

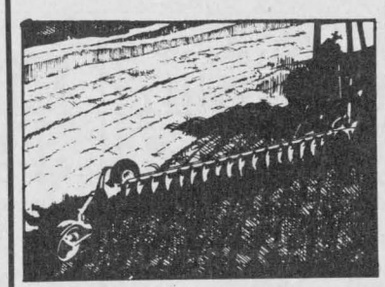

To give you even Better Service
We can be reached at
525-3691 or 525-3697
Or on Cellular at
1-769-1914
or
936-3655 20-1c
R&B Farm and Dairy Equipment Ltd.
R. Bureau (Prop.)

It's Easy To Get In The Mood To Work
JOHN DEERE
Get control of your work with a John Deere 100 series tractor and see how easy it is to get your work done.
It has a smooth running and reliable motor.
It also features a number of accessories for all your purposes.
Come and see them.



The lawn tractor 180 with a utility trailer.
The lawn tractor 185 with a leaf bagger.
The lawn tractor 175 with a leaf catcher.
Starting at $2,799
Delivery included
Nothing runs like a Deere!
JOHN DEERE
ST. ONGE & PERRAULT INC.
JOHN DEERE SALES and SERVICE
1700 Ste. Catherine St., St. Polycarpe, Que.
(514) 269-2353
265-3844

Auld Lang Syne

NINTY YEARS AGO
Friday, May 19, 1899

•A representative of the News, on Saturday visited the premises of John McCrimmon of Glen Roy, for the purpose of seeing a manure spreader, the only one in the county as yet, in operation.

•Eugene Macdonald, son of H. R. Macdonald of this place, left for Cornwall, Wednesday, to fill a position in the law office of Messrs. MacLennan, Liddell and Cline.

•Alexandria's football club played its first game at Vankleek Hill, last Saturday, and was defeated by a 4-2 score. Local players were: Goal, Geraldi; backs, Lothian, McPhee; half-backs, Markson, Longmore, McKenzie; forwards, Dease, McMillan, Dwyer, Wright and McNaughton.

•Wednesday evening Duncan Gray presented Donald E. McMillan with a handsome specimen of his work in the form of a cane. It was manufactured from bird's eye maple, the head being of walnut.

•E. Sandfield Macdonald of Lancaster, left on Monday for Rossland, B.C., where he has secured a lucrative position.

•Mrs. N. D. McCrimmon of this town has sold her farm, Lot 34-8th Lochiel, to Peter MacSweyn of McCrimmon.

EIGHTY YEARS AGO
Friday, May 21, 1909

•Sparling Warner, son of B. Warner, Esq., of Martintown, met death by drowning on Thursday of last week while engaged in fishing in the River Raisin below the mill dam.

•Alexander Hall was crowded Wednesday night for the presentation of "Shaun Aroon," a 3-act play by members of the St. Finnan's Dramatic Society. The cast included Real Huot, Robert Proctor, Allan J. Macdonell, J. D. Macdonald, Gordon Macdonald, Adair Macdonell, Willie Leboeuf, John Urquhart, Misses Isabel McPhee, Grace McDougald, Ettie Kerr.

•D. J. McDonell of Glen Nevis, has taken a sub-contract from J. A. Livingstone, Dalhousie, for a piece of grading on the CPR double tracking.

•J. A. McMillan, son of Mrs. D. B. McMillan, Elgin Street, passed with honors the examinations of the Ontario College of Pharmacy.

•S. Johnson of Berwick, last week purchased the stock of Mrs. McMillan, storekeeper, Laggan, and will carry on business at that point.

SEVENTY YEARS AGO
Friday, May 2, 1919

•Angus McKinnon, 8th Kenyon, had the misfortune of losing by fire a commodious barn which wsa struck by lightning last Friday.

•Returned soldiers who arrived this week include: Pte. H. Barrans, Spr. J. A. Lauzon, Pte. A. R. Rochon, Alexandria; Pte. R. Sinton, Lancaster; Corp. G. H. Macdonald, Glen Roy; W. Dorey, Moose Creek; Sgt. R. L. Macdonald, Cobalt.

•Dan A. McDonald, Miss Christina McDonald, Green Valley; Mrs. Myles J. McDonald, Glen Robertson, and Mrs. Cosmas McDonald, of Alexandria, were in Cornwall this week attending the ceremony of the making of her Holy Profession by their sister, Sr. St. Benedict.

•James D. Grant has purchased the coal business the property of J. A. Cameron at Maxville.

SIXTY YEARS AGO
Friday, May 24, 1929

•Peter Lapierre, 58-year-old citizen of this town, met instant death Tuesday afternoon in the premature blast of a charge of powder which was being used to blast rock on the property of his brother.

•As the result of the finding of a case of rabies in the township, a bylaw was passed at a special meeting of Lochiel township council held on Monday, calling for the isolation of all dogs in the municipality.

•Alexandria town council at its meeting Monday accepted the application of Zotique Courville for the position of town constable. He succeeds U. Lalonde, who recently resigned.

•Mrs. H. L. Cuthbert left on Saturday for Brooklyn, N.Y., to attend the graduation exercises of the St. John's Hospital. Her daughter, Miss Marguerite Cuthbert, is one of the graduates.

FIFTY YEARS AGO
Friday, May 19, 1939

•Preparations are being made here for a large influx of people to welcome the King and Queen when the Royal train makes a four-minute service stop at Alexandria early Sunday afternoon.

•Mrs. Frank J. Tobin died at her home here Tuesday afternoon, as the result of severe burns suffered in a gas explosion in her home, April 27.

•Among graduates at Queen's University, announced this week are: Degree of MDCM: Hugh McRae Munro, Apple Hill; Master of Arts: Elsie Malcolm Berry, MA, English, Martintown; Bachelor of Arts: Patricia Baker, Dalhousie Mills; Keith M. MacEwen, Maxville.

•Jim Weir left on Saturday for Kirkland Lake.

FORTY YEARS AGO
Friday, May 20, 1949

•Author of "The Shadow of Tradition," Miss Carrie Holmes Macgillivray died at Toronto, Monday, at the age of 76.

•Graduating at Queen's were Robert Bennett Campbell, Maxville, and Lester Henry McWhinnie, of Williamstown, in Civil Engineering; Gabriel E. Seguin of Martintown, won his BA degree, as did Miss Melba Isobel McLeod, of Maxville, with second class honors in a classics course.

•Ralph McKinnon, second-in-command of the AHS cadet corps, will go to Banff cadet camp this summer.

THIRTY YEARS AGO
Thursday, May 21, 1959

•A Martintown school girl, Sharon Edna Sansom, 9, died Tuesday of injuries suffered when struck by a car as she was leaving home to attend school.

•Donald (Farmer) Macdonald is the new president of the Montreal Glengarry Club. The new executive was chosen following the transfer of Donald McKinnon to Toronto. He had been president for the past five years.

•Euclid St. Denis, a grade 8 student at St. Joseph's School, here, won first place in senior section of the poster contest on Safety Week sponsored by Cornwall Optimist Club.

TWENTY YEARS AGO
Thursday, May 22, 1969

•The PUC and the town engineer met to go over final plans for doubling the capacity of the water filtration plant. Cost of alterations is estimated at $189,000.

•Dunvegan area people from eight to 80 braved weekend rains to take part in a walkathon. A new organ for Kenyon Presbyterian Church is the objective.

•After 28 years with the Carnation Co., Ray Gammon starts his retirement June 1.

•Constable Maurice Villeneuve, a native of Moose Creek, recently graduated from the OPP College, Toronto. He has been posted to Essex detachment.

•The golden wedding date of Mr. and Mrs. Ernest Bougie of St. Bernardin, was celebrated at a reception Saturday.

TEN YEARS AGO
Wednesday, May 23, 1979

•Glengarry-Prescott-Russell Liberal MP Denis Ethier was returned to office with a whopping majority over PC candidate Gordon Johnson. In Stormont-Dundas riding, Liberal MP Ed Lumley was returned after defeating Conservative Dick Aubry by a 2-1 margin.

•Bob Leroux of Alexandria has purchased the Jean Clement Furniture store on Main Street South. This ends a family ownership of 50 years and four generations of Clement management.

SPEEDY
CLEANING SERVICES
"RELIABLE AND DEPENDABLE CLEANING BUSINESS"
In business for 3 years
We make cleaning easy!
347-2096

GLEN GARDEN VILLAGE
A Seniors' Life-Lease Housing Development
by Maxville Manor
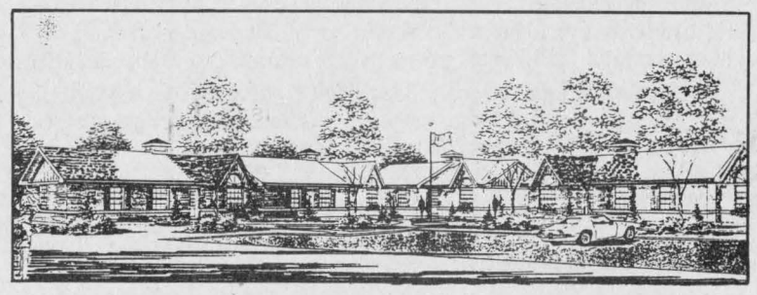
"A unique concept in Retirement Living"
Apartments will be available this fall.
Call or Write:
GLEN GARDEN VILLAGE
c/o Maxville Manor
80 Mechanic St. W
Maxville, Ont. K0C 1T0
Tel. 1-613-527-2170
16-8c

Business and Professional Directory

Accounting/Bookkeeping

CORNWALL MORRISBURG
BLAKELY CRAIG & CO.
CHARTERED ACCOUNTANTS
1343 Rosemount Ave. P.O. Box 789 Cornwall, Ontario K6H 5T7 613-932-3610
Fifth Street P.O. Box 774 Morrisburg, Ontario K0C 1X0 613-543-2981

Appliance Repairs

Lamp's
APPLIANCE REPAIR
Parts & Home Service
Refrigerator - Washer
Range - Dryer
Dishwasher - Hot water tank
Also Low Prices on Reconditioned Appliances with Warranty
Come and Visit our Showroom
R.R. 1, Alexandria, 1/4 mile east of Fassifern on Lochiel Road
Rhéal Lampron
525-4520

Certified Watchmaker

BRUNO PIGEON
Certified Watchmaker & Jeweller
WE REPAIR:
- *Watches of all kinds*
- *Clocks*
- *Razors*
- *Gold rings, chains, etc.*
- *Necklaces restrung*
- *Jewelry*

** See us for watch & hearing aid batteries **
* We carry trophies and do engraving *
Corner of Gernish & Dominion 525-1518

Construction Services

André M. Ménard Construction
Canadian Home Builders Association
Home Building
Renovations
Repairs
Alexandria
525-2943
R-2000
HUDAC NEW HOME WARRANTY PROGRAM

Accounting/Bookkeeping

BDO WARD MALLETTE
CHARTERED ACCOUNTANTS
COMPTABLES AGRÉÉS
431 Main St. South
Alexandria, Ont.
Tel (613) 525-1585 FAX (613) 525-1436
International BDO Binder

Automotive

Ryax Holdings Inc.
John Ryan, Proprietor
We reconstruct Alternators and Starters for all makes of vehicles, also imported makes. Commercial, Industrial, and Agricultural Vehicles
24-Hours Service for Industry and Agriculture
WHOLESALE AND RETAIL DEALERS
60 Main St. S. Alexandria 525-1123

Construction Services

F & G EXCAVATION
RESIDENTIAL
COMMERCIAL
INDUSTRIAL
GLEN ROBERTSON, ONT. K0B 1H0
F. GRAYER, owner
(613) 874-2837

Construction Services

Gilles Levac
EXCAVATION and LANDSCAPING
Truck, Backhoe, Bulldozer Loader
Topsoil, Sand, Fill, Asphalt
Licensed for Septic Beds
RR2 Alexandria
525-4186

Accounting/Bookkeeping

RAVTEK
BOOKKEEPING SERVICES
SERVICES DE COMPTABILITÉ
In your officé or ours
•Computerized or manual
•Bookkeeping/Accounting
•Payroll
•Income tax
375 Main St. S. Alexandria 525-5222

Boarding Kennels

DENNISON
BOARDING KENNEL
Pickup—Delivery Svc.
Indoor/Outdoor Runs
Vet Vac. cert. required
Cats Boarded
Chapel Road
RR 1, Martintown
528-4929
11-june 8'88c

THIS SPACE
CAN BE YOURS!
13 WEEKS - $100

Construction Services

CUSTOM MADE
Kitchen & Vanity Cabinet & Wall Unit
FREE ESTIMATES
525-1835
Jean Yves Couture

Les Peintures Macor enr.
• Estimation Gratuite
• Free Estimates
• Travail Garanti
• Guaranteed Work
Residential, Commercial and Industrial
Mario Corbeil
Alexandria
(613) 525-3662

Construction Services

Sauvé Construction
Specializing in pardging cement flooring patios and steps
Also carpentry hardwood floors renovations and drywall
613-874-2785

This Space
Can Be Yours!
13 Weeks

Accounting/Bookkeeping

THIS SPACE
CAN BE YOURS!
13 WEEKS

Carpets

FLOORING
CUSHION FLOOR
FLOOR TILES
CARPETING, ETC.
Tapis
Armstrong floor fashion center
RICHARD RANGER
Carpet Inc.
360 Main St., South Alexandria 525-2836

Construction Services

R. A. QUENNEVILLE
Quality Cupboards & Vanities
(custom built)
Free Estimates
525-3164

Alexandria Painting & Decorating
Wallpapering
Interior & Exterior
Residential & Commercial
AL BLONDIN
24 St. George St. E., Alexandria
525-3350

Construction Services

JOHN HAGEN CONSTRUCTION
Home Building
Renovations & Additions
347-7349 after 6 p.m.

Appliance Repairs

APPLIANCE REPAIRS
BRUCE PICHER
Alexandria & Area
525-3463
205 Dominion St. N.
Alexandria
Major appliance repairs
Parts & Service

Carpets

DISCOUNT CARPET SALES
938-0735
421 Fourth St. West
Cornwall, Ont.
K6J 2S7
Art Buchanan

Construction Services

CHARLEBOIS and SON Reg.
General Contractors
Yvon and Jean-Pierre, Prop.
NEW HOME AND RENOVATIONS
FREE ESTIMATES
613-525-4166

GENERAL CONTRACTOR and INSULATION
CARMEL SABOURIN
525-1231

Construction Services

Levac & Séguin
PAVING
Guaranteed Work
Free Estimates
"No job is too big or too small."
Gilles Levac 613-525-4186
Gilles Séguin 613-525-3493

Business and Professional Directory

Construction Services

Rene St. Amour
Excavation and Landscaping
Backhoe equipped with 4x4 and bulldozers
20 years of experience in fencing
Sodding - Top Soil - Sand - Gravel
Licensed for Septic Beds
Tel. 525-3305

Crafts

Wood Acres Country Shoppe
ANTIQUES CRAFTS GIFTS
OPEN: Thurs. to Sunday, afternoons
Other times "by chance" or call
Pat Wood, Prop.
R.R.#1, St. Eugene, Ont. 674-2946
Second Farm West of village on County Rd. 10
41-Jan6,88

Land Surveyor

E.F. LYN COLE SURVEYING LTD.
E.F. LYN COLE
Ontario Land Surveyor
3730 Richmond Rd., Suite 205
Nepean, Ontario K2H 5B9
613-596-9855 1-800-267-8718

Sanitation

THIS SPACE
CAN BE YOURS!
13 WEEKS

Construction Services

JOE GARREAU
Concrete Foundation and Flooring
Sidewalks
and
Curbings
347-2889 or **347-7796**
RR #2, Green Valley

RAYMOND DUPUIS
General Contractor
Aluminum Siding
Woodwork
Roofing
General Repairs
P.O. Box 1146
Alexandria 525-3694

Electrical

ADRIEN MENARD ELECTRIC INC.
ELECTRIC MOTOR REPAIRS
11 Mill Square, Tel. 525-2173
- Service of water pumps and installation
- Repair of Sunbeam cow clippers
- Sales of Jacuzzie and Beatty jet pumps (Repair all makes of water pumps)

Land Surveyors

HAZEN MELDRUM LIMITED
ONTARIO LAND SURVEYORS

Cornwall Office
Hazen Meldrum
N.S.L.S., O.L.S.
Tel. 932-8124

Winchester Office
W.J. Johnson
O.L.S.
Tel. 774-2414

Transmissions

RALPH'S
Automatic Transmission Specialist
Transmission Tune-ups
Transmission Oil Coolers
and General Repairs
R.R. 1 Dalkeith, Ont. (613) 525-3194
2 miles North of McCrimmon & Lochinvar Rd.

Construction Services

Tel. 1-(613) 674-2168
Ditching - Stone Fence Removal
Land Clearing
Septic System - Black Earth
M.D.M. LORTIE INC.
EXCAVATION
770 rue Principale, Ste. Anne de Prescott, Ont.

Farm Systems

G. & J. YELLE INC.
SALES & SERVICE
STABLING, FEEDING & MANURE SYSTEMS
•Butler & Ideal Equipment
•Agri-Vent Ventilation
•Victoria Bins
•Silo Superieur
•Cote - Evacuair
Crysler 987-5336

Lawn Maintenance

LAWN MAINTENANCE
Dandy Lawn
MOWING
FERTILIZING
WEED CONTROL, SODDING
Roy Keeler B.Sc.
(613) 347-2656
Wink Keeler B.Sc.
(514) 829-2955
"NEXT TIME CALL DANDY LAWN"
14-june 28'88-c

Tree Service

Belair
TREE SERVICE
TRIMMING • CUTTING
LANDSCAPING
Firewood available
ALEXANDRIA, ONT.
K0C 1A0
(613) 525-1891

Construction Services

MICHEL MENARD
Construction and Renovation
Free Estimates
RR #2, Green Valley
525-4200

B.A. MacKINNON
Construction
* New construction
* Additions
* Restorations
* Residential Fencing
FREE ESTIMATES
525-2025

Furnaces

DENIS JOANETTE
•Oil furnace service and repairs
•Fast, efficient 24-hr. service
•Installation
525-4915

Furniture Restoration

Country Furniture Restoration
•Hand Stripping and Refinishing
•Pick Up & Delivery
•Free Estimates
•Specialist in Early Canadian Pine
Call **525-3896**
Ask for Mike

Pest Control

TESSIER
Pest Control Inc.
We Aim To Kill!
Call us for all Your Pest and Weed control problems
Call collect **932-6061**

Vertical Blinds

VERTICAL BLINDS
Custom Made
Also carpeting, flooring, tiles, ceramics, wallpaper, draperies and much more **Submanufacturer for**
Vertican Blinds
Tapis
RICHARD RANGER
Carpets Inc.
360 Main St. South Alexandria 525-2836

Construction Services

ALLAN CRITES
EXCAVATION LTD.
Basements, Driveways,
Septic Systems, etc.
SCREENED TOPSOIL
Sand, Gravel, Stone
4x4 Backhoe - 18' reach
Bulldozing, Trucking
Maxville, Ont. **527-5685**

Grain Merchant

NUTRITE
Ferme L. Bériault & Fils
Lucien Bériault, representative
Grain Merchant
Marchand - Grain - Dealer
Agrichemical - Seed — Agrochémie - Semences
Fertilizer Service - Engrais Chimique
R.R. 2, GREEN VALLEY, TEL: (613) 347-2930

Pet Grooming

GROOMING • TOILETTAGE
All Breeds, Dogs, Cats
Toute Race, Chiens, Chats
COTTAGE ROSEWYND
Dalhousie, Que.
514-269-2869

THIS SPACE
CAN BE YOURS!

Water Treatment

MAURICE DEGUIRE
WATER TREATMENT
"Free Water Analysis"
We have The World's Most Efficient Water Conditioners
Iron - Hardness Removal In One Unit
We repair all makes of water conditioners and softeners
280 Chisholm St.
Alexandria **525-4319**

Construction Services

Castonguay Excavation
Equipment Rentals
Septic Tank Installation
Waterfront Improvement
North Lancaster **(613) 347-3396**

Heating

HEAT PUMPS
WaterFurnace
Ground Source Heating/Cooling Systems
For information contact your nearest Water Furnace Dealer
MENARD PLUMBING & HEATING LTD.
105 Main St. Lancaster, Ont. 347-3443
521 Ridgewood Dr. Cornwall, Ont. 938-8909

Oil Heat

AUBIN'S HOME COMFORT
Repairs to all makes of oil furnaces
RR2 Green Valley
Tel. 525-4896
24-hour service

Radiator Repair

ALEXANDRIA RAD SERVICE
(Formerly R & R Sports)
RADIATOR and GAS TANK REPAIRS
Free estimates
525-3693

Windows

Business and Professional Directory
Deadline is
FRIDAY
3 p.m.

Wood - Heat

L. MOORE
Chimney Cleaning and Repair
• Chimney Cleaning
• Chimney Relining
• Prefab Chimneys
• Wood Stove Sales
• Brick Work
Fully Insured
525-5103

Construction Services

Armand Chenier
President
Chenier Excavating
Shovel & Bulldozer
Backhoe and Front-end loaders
WEDCO septic tank dealer
613-347-2190

Horse Shoeing

Horse Shoeing & Trimming
Richard Laing
Farrier
Alexandria
Tel. 525-2676

Insurance

McDonell Levert
Insurance Broker
Auto - Farm
Life - Commercial
156 Bishop St. N
Alexandria
525-1200

Radiator Repair

Are you having
RADIATOR PROBLEMS?
New Gas Tanks Available
Air Conditioning Service
RADIATOR SERVICE
Carrier
MR. RADIATOR
Laurent Ladouceur, Prop.
Tel. 525-3752

Wood - Heat

HAWKESBURY CHIMNEY SWEEPS
Professional cleaning, repairs, inspection and consulting services
FULLY INSURED
Tel. 874-2550
or 347-7716

CALEDONIA STOVEWORKS
Fred P. Lange
Experts in Wood Heating
Stoves, fireplaces, chimneys, cleaning, stainless steel liners
1-800-267-1164
678-2765

Construction Services

SUNWORKS
RENEWABLE ENERGY CENTRE
Ventilation Specialist — R-2000
Certified Designer and Installer of
Air Exchanger Systems
Water Source Heat Pumps
Windows, Skylights, Solariums
Richard Kerr,
632-0456 Res. 874-2293

Insulation

GLENGARRY INSULATION
Super-efficient maintenance-free thermal windows & doors
Free estimates
GLENGARRY WINDOWS & DOORS
400 Main St. North
10-year warranty

Roofing

DUVAL ROOFING & SIDING
Construction & Renovations
525-2565
Rolland
after 5 p.m.
Alexandria

Small Engine Repairs

LANCASTER SMALL ENGINE REPAIRS
Lawn & Garden Equipment
Chainsaws, Snowblowers, etc.
Last House on Oak Street
Prop. Allan Flaro
347-2610

Wood - Heat

SUNWORKS
RENEWABLE ENERGY CENTRE
Specialists in efficient wood-burning stoves, furnaces and fireplaces
Richard Kerr
1466 Hwy. 34, Hawkesbury
632-0456
Res. Dalkeith 874-2293

THE $500,000.00 TAX FREE SALE

From Wednesday, May 24 until Saturday, May 27, Theriault Electronics will pay the Ontario Sales Tax on every item sold. Over a Half-Million Dollars worth of stock MUST GO! Not only do you get the Best Price and the Best Service But...

WE PAY THE TAX!!!

SONY

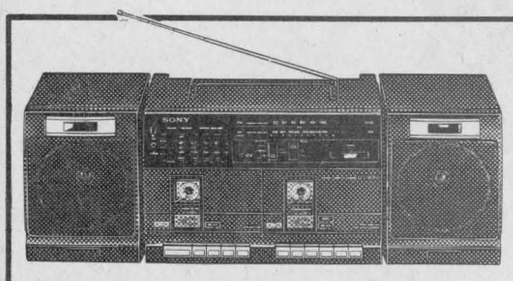

CFS W350
Great sounding portable AM/FM cassette with detachable speakers, 3-band E.Q., double deck with hi-speed dubbing

WOW **129.95**

SONY

CFS 920
Water and Sand Resistant Sports design, AM/FM cassette with 2 position handle for easy carrying

Only **139.95**

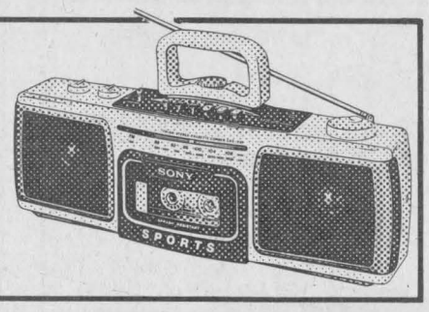

SONY MEGA BASS



CFS D550
This MEGA BASS unit delivers a very big sound. AM/FM cassette, detachable speakers, built in E.Q. and more.

199.95

Sony Trinitron

KV 27TS20
Our Best Selling 28-inch Trinitron
Priced only a little bit more than most other brands.

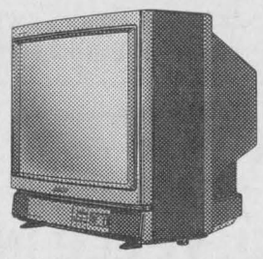

450 lines resolution, audio/video inputs and outputs, stereo MTS and much more.
42-month warranty

1,299.95

Sony Trinitron

KV 1926RA
This 20-inch Trinitron has a built-in 181 channel cable tuner, remote control and a 42-month warranty.



Only At Theriault Electronics

599.95

SONY Handycam



HANDYCAM PRO CCD V9
Full featured 8mm Camcorder delivers an exceptional picture with over 380,000 Pixels CCD chip auto. focus, white balance, zoom and much more. Originally priced at $2,299.95.
Hurry! They won't last long at only

1,499.95

SONY T-120 VHS Tape 4.99

SONY



CCD SP7

In the tradition of the Sports Walkman comes the Sports Camcorders

Water and sand resistant, solid state CCD chip, 4 Lux minimum illumination, completely automatic

1,999.95

SONY



CCD F35
A brand new Camcorder
Super light, 4 Lux, rear loading mechanism, auto. focus and much more.

1,499.95

P6-120 mp 2-hr. 8 mm tape 9.95

SONY SYSTEM AV 500



55 W.P.C. Stereo receiver with built-in 5 band E.Q., 20 present tuner, remote control which will operate the whole system including TV and VCR. Programmable compact disc player with shuffle play, repeat, 4-times oversampling and much more.
Auto-reverse tape deck with Dolby B/C, soft-touch electronic controls, LED meters.
Great sounding 3-way tower speakers handling 250 Watts of power

1,399.95

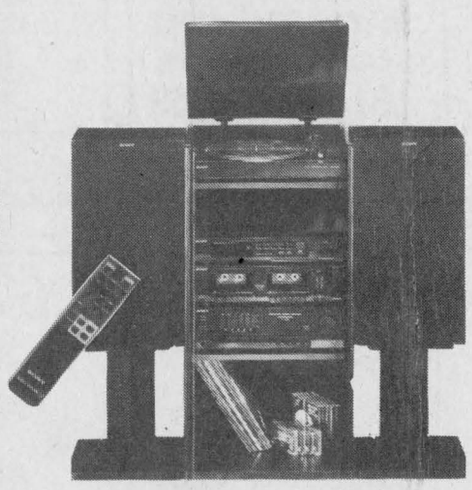

SONY SYSTEM SEN 280II

Complete remote control 100 Watts per channel system, with double deck, turntable, 3-way speakers and even headphones (Model MDR 005)

799.95

SONY WALKMAN



BONUS RECHARGEABLE BATTERY PACK

WM A10
CASSETTE WALKMAN
Complete with Battery charger and batteries

39.95

SONY

WM AF54 New Sports AM/FM Cassette Walkman with Headphones



99.95

SONY



WM F73
Auto, rev. AM/FM Cassette Sport design

149.95

SONY



WM AF23
MEGA BASS with built-in E.Q.

69.95

hériault
ELECTRONICS / ELECTRONIQUE

TWO GREAT STORES COMMITTED TO YOUR SATISFACTION

EASTCOURT MALL, Second St., Cornwall

933-1625

VISA MasterCard

400 Spence St., Hawkesbury

632-3765