Inside

Minister's second career is a 'gift' from God — Page 6

Rebels end month on a sour note — Page 15

Reeve maintains (centre) won't cost town — Page 28

The Glengarry News

VOL. 102 No. 48 ALEXANDRIA, ONTARIO, WEDNESDAY, DEC. 1, 1993 Single Copy 65¢ (G.S.T. included)

Farmer's crossing scene of car/train fatality

By Scott Ferrier
***News* reporter**

It was the longest 700 metres that Kenyon Township firefighters have ever walked.

The four firefighters hardly spoke a word to each other. There was little to be said as they carried the stretcher away from the grim scene Friday morning.

The scene was that of a train-car crash near Greenfield which claimed the life of an RR 3 Alexandria man.

Killed in the accident was Andre Ouimet, 24, who was pronounced dead at the scene by the provincial coroner, Dr. Guy Genier, around 9:30 a.m.

Genier said he was certain that the crash was an act of suicide and not an accident.

Ouimet's 1987 Honda Civic was broadsided by a VIA passenger train at 7:50 a.m. at the railway crossing on the MacDonell Side Road — a few kilometres east of Greenfield.

Genier, a doctor who works in Casselman, spoke to the two engineers in charge of the Ottawa-bound passenger train.

"They told me the car was parked on the north side of the crossing. When the train was in his site, he drove forward and stopped on the railroad tracks.

"They said he did it deliberately because they could see exhaust fumes coming from his car so he didn't stall on the tracks," Genier said in a telephone interview with *The Glengarry News* Monday morning.

Before the eastbound train slammed into the car "they saw him lean towards the passenger side and said he looked relaxed."

It's a vivid image that will stay with them for a long time, said Malcolm Andrews, a senior public affairs officer with VIA.

To make things worse, the two engineers are the same pair who were operating the train that hit a police cruiser and killed two OPP officers in Casselman about two months ago.

"As fate would have it, it had to be them," said Andrews, who was kept busy Friday afternoon fielding media inquiries.

Andrews said that the engineers used the emergency brake but didn't have enough time to react. Trains are allowed to travel up to 120 km per hour.

Ouimet was placed in a bodybag and then on a stretcher before being carried away.

Similar to a funeral procession, the firefighters and several workers from Munro and Morris Funeral Homes Inc. carried the stretcher, back to the crossing where Ouimet was hit, almost in total silence.

The hush was occasionally broken by Dale Munro, owner of the funeral home, as he spoke to his colleague and to the firefighters that marched beside and behind him.

Their eyes remained focused on the endless procession of railway ties beneath their feet. Small particles of glass were scattered on some of the ties, serving as a somber reminder of the accident.

When Maxville OPP officers and the volunteer firefighters arrived on the scene there was no doubt that the driver couldn't have survived.





(Top photo) Firefighters from the Kenyon Fire Department were at the scene of Friday's train-car collision for nearly four hours and took a well-deserved break. (Left photo) An unidentified man inspects the wreckage of Andre Ouimet's 1987 Honda Civic which was broadsided by a VIA passenger train Friday morning.
Staff photos — Scott Ferrier

The only recognizable feature of the car was the trademark silver H hood emblem. The four-door car resembled a crushed pop can.

The passenger side of the car was crushed, in the shape of a half-moon, from the impact of the train. The rear axle and undercarriage of the car was bent and ripped, the windshield was cracked, the seats inside the car were twisted and the radio and other items were tossed around.

Kenyon Township Fire Chief Don MacCulloch said he's never had to attend the scene of a train-car crash and couldn't remember if any of the current firefighters had in the past.

"I was proud of our guys. They handled it pretty well," MacCulloch said.

Robert MacDonald was one of the firefighters who had seen Ouimet throughout the county. He echoed the chief's comments saying everybody did their job and held up well.

The car, although crushed and mangled, was in one piece. That made the job a bit easier for the firefighters, MacDonald said.

"The car was hit by a train, I figured it would be in a hundred pieces. But it wasn't," MacDonald said.

The jaws of life were used to pop open the driver's side door.

Meanwhile, wave after wave of media arrived at the scene. Reporters from daily newspapers, CBC radio and several television stations swarmed the scene to cover the story.

Both of the engineers were relieved of duty and taken home to Ottawa. Another pair of engineers stepped in to conduct the train to its destination.

Andrews said the engineers will have a hard time getting over the trauma of Friday's tragedy. However, counselling is available to help them get through the trying times.

None of the estimated 100 passengers on board the train or crew of seven people were injured.

VIA closed the line for roughly three hours, before reopening it around 11 a.m. The departure times of four VIA trains were delayed and the passengers rode the bus.

Andrews said the contents of the train's black box will be examined, a standard procedure for train-car crashes. The black box will tell VIA such information as how fast the train was moving and when the emergency brake was applied.

(Continued on page 10)

Factory purchase to see Finica move into Brown Shoe

By Greg Kielec
***News* editor**

In the context of Alexandria, it could probably be called a blockbuster deal.

When the wheeling and dealing was done, Alexandria was richer in both land and cash, an area developer had himself a major industrial site and Finica Fashions had a new home.

It was all part of a deal involving the now-vacant former Brown Shoe factory on Kenyon Street in Alexandria, which has not been sold since the shoe manufacturer left the town about two years ago.

The deal, which had been in the works for over two weeks, saw the Brown Shoe site sold to Alexandria for $100,000, which in turn sold the site — retaining five of the 10 acres of land — to developer Jean Clement for $125,000.

Clement purchased the building to provide a newer, bigger home for Alexandria clothing manufacturer Finica Fashions, which has outgrown its 10,000 sq. ft. at the north end of Main Street.

The old Brown Shoe facility will provide Finica with 30,000 sq. ft. of space which will allow the company to add 100 jobs to its Alexandria workforce of 60 over the next two years.

Alexandria Mayor Jean Paul Touchette said the deal was good news all the way around, but especially for the town which rakes in the benefits of the land sale, plus the benefits of an expanded industry.

"It turns out very well for the town," Touchette said in a interview Monday. "It's excellent."

The site had been appraised at $350,000, but likely only would have netted that amount if a number of prospective buyers got into a bidding war over the property, he said.

The town had originally had a couple of options for the site: To use it as an industrial incubator — a chicken hatchery — or to convert into industrial condos for industry.

But council, which met in a special meeting Nov. 15 to discuss buying the site, decided it would benefit the most by selling the property to Clement for the burgeoning Finica Fashions.

"It just started as a joke one day, talking to Robert Poirier," Touchette said.

"I came up with a price, and I said the town should (buy it) for the industrial incubator and we were talking back and forth and, well, we ended up buying it for $100,000."

"Which is a good deal for the town and probably a good deal for them also if it would have sat there for a while because there was fair amount of damage being done, windows broken and all that."

"Get it active again, create jobs; what more do we want?"

Clement, in a phone interview Monday, said his purchase of Brown Shoe is good news for the town and for Finica, but with an approximately $35,000 tax bill for the site, is a bit of a risk for himself.

"For those who do it, it is a hell of a big job," he said.

And he is hoping the government will come through with its promises and also show some support for the venture.

It is the success and hard work of Finica that convinced Clement that purchasing Brown Shoe for the clothing manufacturer was a chance worth taking.

The developer did not want to risk losing Finica due to lack of space at the industry's present site, a site which he also owns.

"These guys work seven days a week. That's what impressed me. And they know what they're doing."

It was not creating jobs, but keeping them was his concern.

And judging from what Franco Caputo, owner of Finica Fashions, had to say Monday, Clement doesn't need to worry about being suddenly saddled with an empty building.

"We're not here for only six months. That's for sure," Caputo said in a phone interview.

"I plan on doing my retirement here. I'm only 25 so you can figure out how long that's going to be."

Caputo said it wasn't really feasible to expand at their present location when the company can add up to 100 people at Brown Shoe without expanding.

"If we wanted to expand here, we'd have to go out by the back and it would only add 20 to 25 people, where it is not worth it for only 25,000 ft. extra."

The new site will allow the company to take major contracts it was unable to fulfill before because of limited space, Caputo said.

And the extra space will allow Finica to do all aspects of the manufacturing process, from cutting to finishing, instead of just finishing piecework.

Finica will be able to do that because the extra space will allow room for cutters and for storage of material.

He hopes to have Finica — which gets the majority of its contract work from Quebec — moved to the new site by mid-January. At the latest, it will be mid-February when the move is finished.

In the meantime, time will be spent renovating the plant, including creating a cafeteria for its growing workforce, to make it amenable to the Finica staff.

The company will coordinate the move so that it can keep up production while making the transition, thus avoiding laying off staff.

"We don't want to send people home for a month," Caputo explained.



The Brown Shoe plant will eventually be the new home of Finica Fashions.

MPP optimistic, MP skeptical of new smuggling fines, enforcement

By Greg Kielec
News editor

There was mixed reaction from two area politicians over new measures announced by the province to combat cigarette smuggling Monday.

While MPP John Cleary, whose riding includes Charlottenburgh Township, expressed early optimism, federal MP Don Boudria said the new measures alone will not stop the problem.

In the announcement, the government promised to increase fines for illegal cigarettes, increase enforcement and broaden search and seizure powers for smuggled cigarettes.

Fines will be increased from three times the duty evaded to 10 times the unpaid tax on smuggled cigarettes.

Fines will range from $300 to $10,000 fine for anyone found in possession of five or more cartons of illegal cigarettes.

And there will be a maximum penalty of two years in prison for anyone found with more than 50 cartons of contraband smokes.

Also promised was increased police enforcement in areas where cigarette smuggling is a problem and additional tax enforcement staff for the ministry of finance.

"It's certainly a step in the right direction; if the profitability factor is taken away, then smugglers will be less willing to bring the cigarettes illegally back into the country," Cleary said.

But even he conceded that the NDP government's plan of action could have been tougher, particularly in the area of of fines.

"Last week, the Ontario Provincial Police told the Finance and Economic Affairs Committee that more than $1 million is made a night on smuggled cigarettes in our area.

"I would have thought that the government might have imposed even higher penalties," Cleary said in a release yesterday.

Boudria looked at the measures as a positive step, but said still more needs to be done.

"Every little bit helps," he said. "(But) in itself, that's not going to solve it."

It may be a case of too little too late, according to the Glengarry-Prescott Russell MP.

"When an ocean liner is listing, moving one deck chair isn't going to help," he explained.

Cleary also would have liked quicker action on the problem.

"While I would have liked to have heard the minister making this announcement a year ago, it took several months to get the government's attention to the public safety

(Continued on page 2)

Alexandria Copy Cup

Holiday spirit comes early

Rural church choirs are getting ready for the annual Ecumenical Christmas Choral evening to be held at Alexandria United Church on Wednesday, Dec. 8 at 8 p.m.

The event, which was started only a few short years ago, will feature up to nine choirs from Glengarry County — from the Lancaster and Lochiel area. Refreshments will be served.

Admission to the event is free and everyone is welcome.

* * *

Fraternite News

Gisele Titley, Lilly Rozon, Eugene St. Denis, Cordelia Trottier, Evangeline Campeau, Jaqueline Sabourin, Georgette St. Julien, Real Diotte and **Aline Lalonde** were the big winners at the euchre card party held Thursday, Nov. 25 at the Fraternite Hall.

Evangeline Campeau earned the skunk while **Rita Bourbonnais** won the door prize.

Eva Lefebvre, Leonide Rozon, Claire Paquette, Ernest Proulx and **Laurette Viau** were the 50/50 draw winners.

The next card party will be held on Thursday, Dec. 9.

* * *

Indoor walking

Due to inaccurate information, Alexandria Copy Cup inaccurately reported the days that the indoor walking program at GDHS will be held.

The indoor walking program is being being held every Tuesday and Thursday from 7 to 8 p.m.

Participants of the program, aimed at keeping area residents active during the winter months, can enter GDHS through the back entrance, beside the tennis courts. Coats and boots can be dropped off in a safe back room. The only thing required for this program is a pair of dry walking shoes.

For more information call **Carol** at **Dr. John Edgar's** office at 525-4165.

* * *

Silver anniversary

Editor's Note: The following item appeared in last week's Copycup column but contained several errors. The correct version of the item follows.

Nancy and **Alastair MacKenzie,** former Alexandria residents who now live in Ponoka, Alberta, were guests at a surprise Silver Wedding Anniversary celebration held in their honor Saturday, Nov. 13.

Family members who attended the festivities were **Jim** and **Janet Graham** and **Carol** and **Doug Baxter** of Alexandria, **Vivien Ballantyne** of Kitchener, **Myrna Southam** of Montreal and **Ann McNaughton** of Dalhousie.

Other guests included **Grace** and **Gordon MacMillan** of Alexandria and **Lois Fraser Morris** of Calgary.

Nancy and Alastair's children gathered from Victoria, Vancouver, Calgary, Red Deer and Ponoka to organise the festivities and honor their parents on their 25th wedding anniversary.

* * *

Lions Christmas Baskets Project underway campaign

The Alexandria Lions Club is currently organizing its annual Christmas Baskets Project.

Project co-chairs, Yvon Menard, Jerry Adams and Pierre Aubry, have been laying the project's ground work for the past several weeks.

Case workers at the Ministry of Community and Social Services have advised that there are more families receiving social assistance this year as compared to last year.

The Club is pleased to announce that the Agapé Centre in Cornwall will be taking over the responsibility for families more than four miles away from Alexandria.

The club will continue to assemble the list of families and will assist the Agapé Centre in the collection of canned goods.

Last year, the club delivered baskets of food vouchers to over 200 families in various parts of Glengarry County.

As was the case last year, two-person families will receive vouchers that may be exchanged for groceries at designated stores throughout the county.

Family units consisting of three or more persons will receive baskets as usual.

The club is encouraging local schools, churches and community organizations to collect canned goods and to assist in fundraising efforts.

The club requests cash donations from individuals and groups in the community to assist with the project's funding.

The co-chairs estimate requiring the sum of $12,000 to be able to meet the needs of local families.

Donations may be sent to Pierre Aubry, payable to the Alexandria Lions Club at Box 1000, Alexandria, Ontario K0C 1A0, or delivered to his office at 40 Main Street North, Alexandria, Ontario.

It is important to note that the club does not have a charitable tax number and that, consequently, income tax receipts cannot be issued.

PHIL HALE
Independent Financial Advisor
Free Consultation - No Obligation
Business 938-7782 Residence 931-1753
MUTUAL FUNDS
504 Pitt Street, Cornwall, Ontario K6J 3R5
Brightside Financial Services 3-tf



GLENGARRY BOOK STORE
Celtic Heritage Books for Christmas
The Celts *Jean Markale*
Clans and Tartans *Norma Blaikie*
Women of the Celts *Jean Markale*
Irish Celtic Magical Tradition *Steve Blamires*
Gaelic Dictionaires—Celtic Design Books—Celtic Lore
Do your book shopping locally and participate in our weekly draw.
45 Main St. S. Alexandria
525-1313



New smuggling fines, enforcement

(Continued from page 1)

element of smuggling.''

Boudria now thinks the only way to truly stop the smuggling problem — which he says is out of control — is to lower taxes on cigarettes.

Boudria had previously argued against lowering the price of cigarettes, preferring to see stricter enforcement of the law instead.

He said his change in stance comes ''reluctantly'', expressing concern — he is a ''profound non-smoker'' — that cheaper cigarettes could cause more people to take up smoking.

He has urged his government on two different occasions to take action on the smuggling, and hopes that some measure to address the problem may be announced in the Liberals' budget in February.

He is not the only one pushing the federal government to take action. Cleary is also hoping that the federal Liberals will join in with measures at a national level to restrict smuggling.

''Since the Customs Act is a federal statute, Ottawa must put into place more effective means to reduce the amount of smuggling in Eastern Ontario and all across Canada,'' Cleary said.

If Boudria has his way, there will be action from the federal government. ''I'm going to keep plugging away for that,'' Boudria said.

He said he wants to stop the making of millionaires through cigarette smuggling and wants law and order restored.

''I didn't get into politics to make millionaires out of hoodlums. I got into politics to try and do something good for my constituents and my country.''

Correction

In the closing paragraph of Ken McKenna's *Highland Paths* column of Nov. 24, Ken noted that the newly revised edition of ''The MacLeods of Glengarry, 1793 to 1993'' would be sold at Laggan School from 1 to 4 on Saturday, Dec. 4. A typesetter's error in the next sentence advised that this book ''shouldn't'' be in the library of everyone who is interested in the history of Glengarry. Of course this book *should* be in the library of everyone who is interested in the history of Glengarry.

The News apologizes to Mr. McKenna and his many readers for this error.

CLUB plus
LOEB ALEXANDRIA
Last Week's Winners
Congratulations to/Félicitations à
Madeleine Boisvenue, Alexandria
Jeanne Piette, Alexandria
Next Draw On
December 24, 1993
SPECIAL CHRISTMAS DRAW
Two 21'' COLOR TV's
Alexandria Store Only

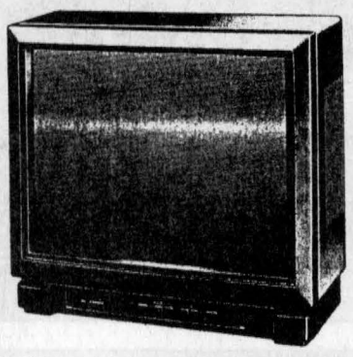


SANTA CLAUS
PARADE
DU PERE NOEL
The Club Richelieu is sponsoring a parade to be held in Alexandria, December 12, 1993.
Prizes to be awarded to three best floats.
Any group, organization, social club, student body, company, business or individual wishing to be part of the parade, please contact the undersigned.
Le Club Richelieu organise une parade qui aura lieu à Alexandria le 12 décembre, 1993.
Des prix seront déceinés aux trois meilleures flottes.
Une invitation est lancée àtout groupement, club social, corps étudiant, compagnie, commerçant ou individu. A tous ceux et celles qui désirent en faire partie, veuillez s.v.p. appeller le soussigné.
CLUB RICHELIEU
Pierre Vaillancourt
525-3322
47-2c

LUCKY DOLLAR FOOD STORES
LUCKY DOLLAR
Green Valley, Ont. 525-3081

Grade A Beef Blade Out **BLADE ROAST** 1.99 lb. 3.39 kg
Canada No. 1 10 lb. bag **POTATOES** 1.69
Grade A Beef Boneless **STEWING BEEF** 2.29 lb. 5.05 kg
U.S. Navel Seedless Size 138 **ORANGES** 1.99 doz.
Grade A Beef Boneless **CROSS RIB ROAST** 2.99 lb. 6.59 kg
U.S.A. 16 oz. **RADISHES** 89¢
Grade A Beef **CROSS RIB ROAST** 2.49 lb. 5.49 kg
U.S.A. No. 1 Red Globe **GRAPES** 1.49 lb. 3.28 kg
Grade A Beef Boneless **BLADE ROAST** 2.89 lb. 6.37 kg
Canada No. 1 2 lbs. **CARROTS** 79¢

Allen **APPLE SAUCE** 696 ml Without coupon 1.49 Coupon #7372 99¢
Habitant **SOUP** Asst. 796 ml 99¢
No Name **TOILET TISSUE** 8 roll 1.49
Allen **SOFT DRINKS** 24x355 ml 3.99
Post Cereal **HONEY COMB** 400 g Without coupon 3.99 Coupon #7375 2.99
No Name **OLIVES** 375 ml 1.29
Italian Pasta **SPAGHETTI** 900 g 88¢
Campbell **CELERY SOUP** 284 ml 79¢

Prices in effect until store closing, Sat., Dec. 4/93.
We reserve the right to limit quantities.

IT'S TIME FOR LITTLE RIKKI'S • THE PIZZA HUB • • • IT'S TIME FOR LITTLE RIKKI'S • THE PIZZA HUB • • •
Little Rikki's Pizza & Subs
IT'S OUR 1st ANNIVERSARY
Watch for our $3.00 OFF Pizza and $1.00 OFF Subs coupons on the BACK of your GIANT TIGER CASH REGISTER RECEIPTS.
Come in and check out our NEW IMPORTED FOOD SECTION
– ONLY at LITTLE RIKKI'S –
Coming Soon
•Personal Size and Kid Size Pan Pizza
•Our Colorful Christmas All-Dressed Pizza Special
THANK YOU ALEXANDRIA AND AREA CUSTOMERS FOR YOUR GREAT PATRONAGE!
Always Our Best To You, GUARANTEED!
Rick, Rosanne and all of our staff!
43 Anik St., Alexandria (Behind L.C.B.O.) 525-5252

I·D·A
GAVISCON Liquid 600 ml or Tablets 100's or Extra Strength 60's Reg. $9.59 With coupon 8.59
ENFALAC Concentrated Liquid 12x425 ml Case 36.99 Powder 454 g 11.99 Each
Sunlight **DISH SOAP** 950 ml or Clear 750 ml 1.89
Ganong Delecto **CHOCOLATES** 450 g Reg. $6.99 With coupon 5.99
TEMPRA Drops 24 ml 5.79 Syrup 100 ml 4.99 Each
COCA-COLA 24x355 ml Case 5.99 750 ml Bottle 59¢
Asst. **HUGGIES Pull-Ups** 10.99
HUGGIES Diapers Convenience Sizes 9.99
BOUNCE 32's or 35's 3.59
ASPIRIN Asst. 4.79
Kleenex **FACIAL TISSUE** 150's or Holiday Collection 100's Buy 2, Get 1 FREE 79¢
RUFFLES 220g-230g **DORITOS** 240 g or **DORITOS TORTILLA THINS** 200 g Buy 2, Get 1 FREE With coupon 1.49
WIN AN ENERGIZER BUNNY IN EVERY IDA! See Ballot In-Store Energizer
Energizer **BATTERIES** 3.99
Ask about our Free Delivery Service
HOURS: *Mon.-Fri. 9-9; Sat. 9-6*
Sunday 10 a.m.-5 p.m.
ALEXANDRIA DRUG MART
*Serving the community for close to a century**
5 Main St., Alexandria 525-2525, 525-4041
1-800-267-2406 (Toll free from 613 area code)

Restaurant plan faces opposition

By Greg Kielec
News editor

A proposal to contruct a restaurant on a small lot used for parking beside a Main Street pizzeria in Alexandria, has been sent back to the committee level for more discussion.

Restaurant proponent Louis Pavlounis and Alexandria council's planning committee were to meet today to address concerns raised about the project at a public meeting last Tuesday.

Lack of parking is the main issue stalling approval of the proposal by Pavlounis, who owns the pizzeria business in the rented building adjacent to the proposed restaurant site at the corner of Derby and Main streets.

Terry Hart, Alexandria chief building official, feels if the parking issue is resolved, there is a good chance the plan will be approved by council and by the Ontario Municipal Board if an objection sends it to a board hearing.

The plan was referred back to Alexandria's planning committee by council last Tuesday night, after encountering strong opposition from lawyer Jean Marc Lefebvre, representing Irene Gauthier, a woman living near the restaurant.

Lefebvre, at last Tuesday's public meeting, protested a proposed minor variance which would essentially waive a number of zoning requirements, allowing the restaurant to be built on the property.

The restaurant, as proposed, will not meet front yard, side yard or rear yard requirements, and would only have seven parking spots, a fraction of the 75 spaces required.

The building will be 32 ft. wide and sit on a lot at the corner of Main and Derby streets measuring 38 ft. wide by 117 ft. deep.

Under the town's official plan, the lot requires 10 ft. setbacks on each side, which would allow a building only 18 ft. in width.

As well, under the plan, the building must have a 25 ft. front yard and must have a rearyard setback as well. But under present proposal there is little front yard and no rear yard setback at all.

Hart, however, says because it is an existing lot, it is not essential that it meet the strict guidelines of the official plan.

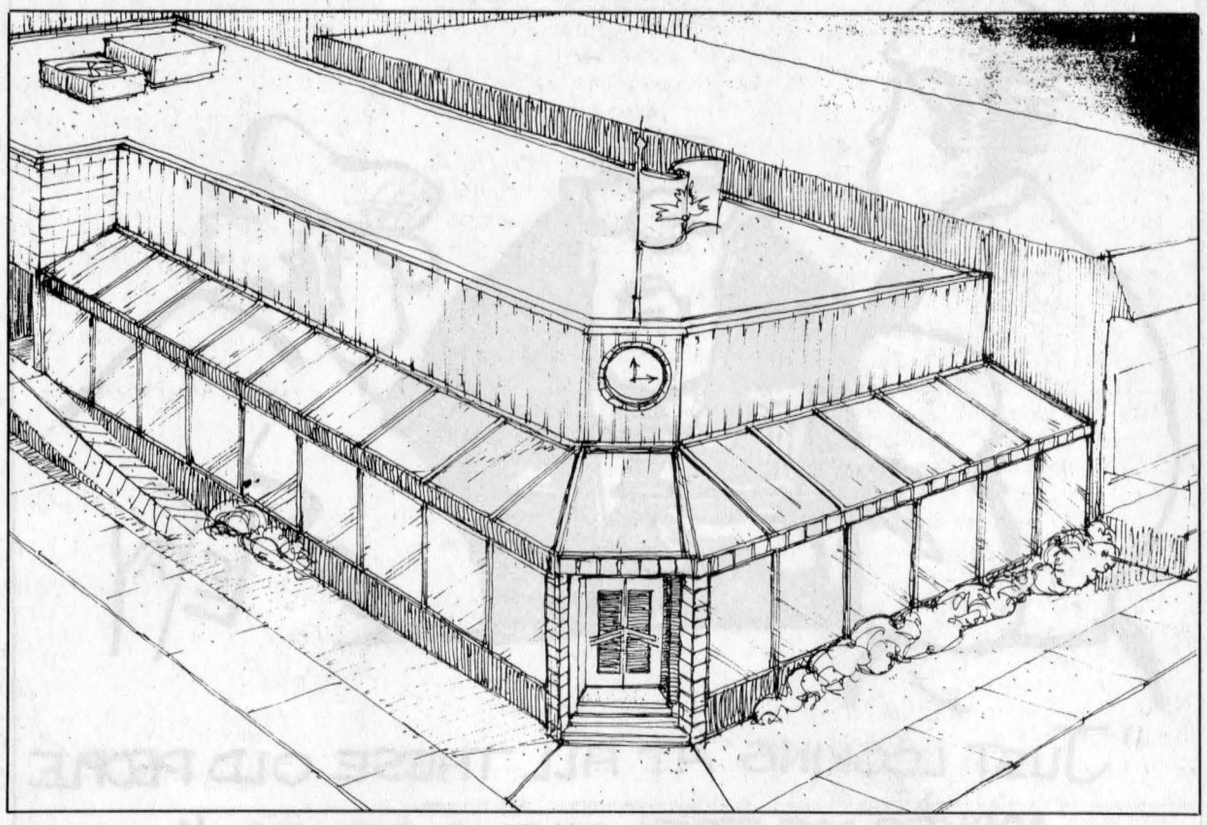

Artist's conception of proposed Main Street restaurant.

Front yards for buildings along Main Street can be anywhere from 10 feet to zero, as long as they are in keeping with other buildings along the street, he said.

And as for the rear yard requirement, the building will be abutting on a lane in the existing "L" shaped pizzeria property which would act as a buffer to the neighboring property, he said.

Lefebvre, however, insists the proposal does not constitute sound planning.

And he said if the town approves the minor variance, it will have to defend its position at an Ontario Municipal Board hearing "at the ratepayers' expense".

"What is requested is not a slight change. It is more than a minor variance," he told council members.

Lefebvre also criticized the process, saying there was little public notice and only sketchy details in proponent Pavlounis' minor variance application and in a newspaper notice of the plan.

"It provides nothing. There is nothing in this document," he said in a presentation to council, brandishing a copy of the application.

And the wording of the advertisement, coupled with the fact a bylaw is already drawn up for council's approval, makes it seem the town had already decided to approve the plan, he said.

Mayor Jean Paul Touchette, however, countered that everything was done according to "standard procedure," and in keeping with provincial regulations.

Lefebvre stressed that council must look at "the dollars and cents" involved.

"And we have to look at whether the town really wants this before we send the matter to the Ontario Municipal Board."

He said he wants to be fair to the applicant, but there also must be the consideration of whether the planned project is good for the town. If it is not, why take it to the next level, he questioned.

"It's a very beautiful building. I wish it was elsewhere in town where there is much need for this sort of thing."

One woman, also at the public meeting, took issue with Lefebvre's comments. She said while the lawyer had good points, some of them are not realistic.

In regard to parking, if the rules were followed as Lefebvre is insisting they should be, there would be only parking lots in town and nothing else.

Reeve Bruno Massie agreed that there are plenty other restaurants in town which do not have adequate parking.

"Two wrongs don't make a right," he told council. "But there are others like that."

Parking was also a concern brought up by other council members.

Councillor Gary Shepherd said it was a step forward when Pavlounis bought the land 13 years ago to create a parking lot. Now he wants to build on it.

"It just seems like he's taking it a step backwards," he told council members.

Pavlounis, in his defense, told council he has spent 23 years in Alexandria, and has worked hard to improve his restaurant.

Meeting postponed

By Greg Kielec
News editor

A meeting to decide on a new chief executive officer for Glengarry Memorial Hospital has been postponed by the hospital board.

The board was to meet Monday night to make its decision on who fill the vacancy left by former CEO Jerry Adams.

The board started a search for a replacement after Adams took an early retirement package this summer.

Sam Sultan, hospital board chairman, said the decision will likely be made instead at a regular meeting of board before Christmas.

Kenyon blamed for death of resident's cedar trees

By Scott Ferrier
News reporter

Edward Devlin's cedar trees are either dead or dying.

And the Kenyon township property owner says the township is to blame for his problem.

Nearly half of his hedge, consisting of 12 15-year-old cedar trees, died this spring. His remaining cedar trees, which dot the south side of his property, are beginning to turn red.

"These trees were like my children. Now, half of them are dead," Devlin says.

"The other trees are turning a little red. They're not too bad, not yet. But they're going the same way the dead trees did in the fall of 1992."

A report penned by the Ministry of Environment and Energy says that Devlin's trees were killed by salt-contaminated soil that was used for a gravel pad at Kenyon's municipal garage.

The rain water leached the salt into the ground and it flowed north, straight to Devlin's property, killing all the trees that were adjacent to the gravel pad.

Kenyon Roads Superintendent Allister Baggs says: "I'll take full responsibility."

To comply with the property standards bylaw, the township had to tidy up its municipal garage. Some seasonal vehicles such as snow plows and salt-sand applicators were stored haphazardly outside the township storage garage.

Last fall the township removed some surface soil from the equipment washing area near the storage shed. It was dumped and levelled beside the north boundary of the township property, adjacent to some of Devlin's trees.

Several centimetres of stone dust, which Baggs describes as a "thin mixture of crushed stone and salt," was spread over the soil. The township used the area as a gravel pad, a place to park the seasonal equipment.

"It was kind of attractive looking at it from my property. There were green trees and a yellow background," Devlin remembers.

The ministry, which Devlin contacted in late April, completed testing on the dead foliage and soil samples of the gravel pit.

The ministry's report concludes that the soil was contaminated since fall of 1992.

The report reads: "that salt was responsible for the decline of Mr. Devlin's white cedars. The source was the salt-contaminated soil that the township had placed close to the south side of the cedars in 1992."

The test results contained in the report reveal that soil samples taken from under Devlin's trees and the soil from the township property contained high levels of chloride (the most phytotoxic component of salt) and sodium.

The township has hired a consultants firm — Water and Earth Sciences — to do their own tests on the township's soil, Devlin's soil and foliage samples.

Some of the soil dumped near Devlin's property has been removed but much of it remains. The firm will verify the ministry's figures or shed some new light on the situation, says Kenyon Township Clerk Mary McCuaig.

McCuaig doesn't expect the results will be completed for at least another two weeks, possibly longer.

The study will likely cost less than $1,000. However, the remedial action plan that the firm reccommends could cost thousands of dollars, money which the township ratepayers will be on the hook for.

McCuaig wasn't able to give a cost estimate of the remedial plan since the study is incomplete and the remedial action plan has yet to be developed.

Kenyon Reeve Wilfred Vallance believes the cedars weren't killed by salt contamination but the calcium spray used on county roads. He dismissed the fact that all the dead trees were adjacent to the gravel pit and the other trees are still surviving as a coincidence.

Council planted new trees on Devlin's property, where the other cedar trees were killed, in an act of good faith. Vallance believed the newly planted trees died because they were planted during the summer.

Baggs says cedar trees are especially sensitive to salt.

Devlin is now waiting for the township's next move.

Animal hospital issue going to OMB

By Greg Kielec
News editor

An Ontario Municipal Board hearing will have to be held to determine whether an animal hospital should be allowed near an Alexandria residential area.

Two objections to the proposed Main Street South animal clinic, were tabled at a meeting of Alexandria council last Tuesday, meaning the issue will have to be decided at a future OMB hearing.

Objecting to the animal hospital are Gaetan and Marie-Paule Ravary, the organizers of a petition which collected names of 20 area residents opposed to the clinic, and area veterinarian Dr. Janet Lalonde.

Complaints against the animal hospital centre around noise and waste, and the increased load such a business will place on an already overloaded water and sewage system.

Dr. Donald MacLeod, the animal hospital's proponent who runs similar businesses in Vankleek Hill and Hawkesbury, has said noise, waste and sewage created by the clinic will not be a problem.

The Ravary family is one of a number in the immediate area of the proposed hospital concerned about the affect it will have on nearby residents.

The Raverys list increased sewage volumes as the primary concern listed in a letter by the Ravarys objecting to the hospital.

"We acknowledge that a 15-year plan is in effect to correct the sewer system and some steps have been taken, but unfortunately the problem is still there," they say in a letter tabled at council.

"Until this sector is repaired and the problems resolved, we continue to be the ones cleaning sewage in our basements and are now required to accept more."

They also complained about the location of the clinic and potential problems with noise and smell from the hospital.

"Even if all animals are kept inside, it is unreasonable to accept that the noise generated by barking dogs and crying cats will not be heard."

And to pass a special exception to allow the hospital near a residential area "does not seem responsible or prudent," they say.

"There is no reason why the animal clinic should be situated in this commercial zone, even less so when it is so close to a residential zone."

Lalonde, who operates a veterinary clinic east of Alexandria, lists in a three-page letter a number of reasons.

She says there is already properly zoned land available in town which would permit an animal hospital, but that no attempt has been made by the town to have the hospital located in one of those areas.

"The land in question is located squarely in the centre of town, in a small strip where shopping and banking is done," says Lalonde in her letter,

"The back of the property borders on residential land. This is an inappropriate place for an animal hospital."

"Animals visiting the hospital are nervous, they have a need to urinate or defecate before or after visiting the hospital, and they create a significant amount of noise."

"Hospitalized animals are in a foreign place and under stress. These animals generate obnoxious waste, odor and noise."

Lalonde also is critical about the way the planned hospital was presented to the public.

She says it was presented in a notice of public meeting as a small animal clinic to be located in an existing vacant building of approximately 1,200 sq. ft.

It has since been learned that it will be a full-fledged animal hospital, not a small animal clinic, and that the building has been expanded to a size of 2,400 sq. ft.

"Even though council had not considered this proposal as a hospital, and only as a 'clinic' for office calls, there was no further consideration by council of the emerging ramifications of potentially offensive waste, odor and noise."

"This is significant since the property in question borders on residential R1 properties and the rear yard of the proposed animal hospital is designated at only 40 ft."

"At the general meeting...a councillor stated that since work on the site had already begun, there was a need to vote on the matter at once," adds Lalonde.

"This would suggest some pressure to proceed and the strong potential for an outcome biased in favor of the applicant."

Commenting on potential sewage problems, she says "there are well-documented problems with raw sewage backup and sewage system overload in the area."

Data gathered from companion animal hospitals with water metering, show that animal hospitals use up to four times more water than an average household.

In terms of how much sewage the hospital would create, sewage volume can be estimated at 90 per cent of water consumption, she says.

Council passed the bylaw "without regard for the waste and water problems despite the petition and protestation of the 20 nearby residents bordering this property who continue to be faced with mopping up raw sewage in their basements."

Restaurant water rate decision deferred

Dialogue was lively at Charlottenburgh council's regular meeting held Nov. 22, with council members reaching agreement only to defer a decision on water rates for a Glen Walter restaurant.

Howard Benson, owner of the Blue Anchor, and his solicitor Sean Adams, appeared before council to ask that the establishment's rates be reassessed.

Under the formula currently used, the Blue Anchor is charged for 10 units, with one unit being the base charged to residences.

Adams said that his client's objections to what he considers excessive charges are based on meter readings which indicate that actual use at the restaurant is 3.6 units.

"We don't think this is fair and just," said Mr. Adams. "We're prepared to voice our views and listen to your comments and suggestions"

"Direct your minds and come up with a suggestion. If it's fair, we'll accept it."

Although Adams said that the idea of a flat rate for "special users" (businesses or institutions) of the facility came "from out in left field," Administrator/Clerk, Marcel Lapierre replied that the 10 unit figure was driven by seating capacity at the Blue Anchor.

"The number ten was not just picked out of a hat," said Mr. Lapierre.

Benson said that at full capacity the restaurant could seat 105 people, but that even this summer when business was very good, the Blue Anchor was not using anywhere near the 10-unit range.

Deputy-Reeve Les O'Shaughnessy, a former owner of the Blue Anchor, said he sympathized with Benson.

"The meter went in there in the first place, because the administration of the day indicated 10-units seemed excessive."

According to Adams, a precedent for changing the number of units had been set when the Islamic Institute was found to be using more water than had originally been estimated.

"You've already changed one," he said, urging that meters replace the flat rate.

Councillor George Shoniker was adamant about not changing the rates, saying that "everyone down there paid for a system that was too big. Until there are more users, I am not going to give anyone a break."

"What will happen when other owners also feel they're paying too much? There are seasonal dwellings where the residents are only there three or four months of the year," said Shoniker, who added that "the man (Benson) bought the property knowing it was ten units."

Calling it "an ongoing saga," Shoniker asked council to vote on the matter before spending any more time on it.

A compromise solution suggested by Councillor Don Kannon, also failed to find support.

"Why not reduce the Blue Anchor by one unit each year, down to six. Leave the meter. If they go above six, charge extra."

Kannon's proposal was based on the assumption that new homes would be coming on the system each year to offset the proposed reduction of the restaurant's units.

Leslie O'Shaughnessy suggested having a commercial rate, and asked that the decision on the Blue Anchor be deferred until after the strategic planning session in January.

"The decision will be made here at the end of January," declared Reeve Dave MacDonald, while Lapierre reminded councillors, "the public decision has to be made in open council."

Court Report

The following are among the cases dealt with by Judge David K. Kirkland in Alexandria provincial court on Nov. 25.

Man jailed for 90 days

A 22-year-old Alexandria man who pleaded to a variety of offences ranging from car theft to drug possession has been sentenced to 90 days in jail.

The three most serious charges against Yvon Duval date back to December of last year when he was part of a group that stole a garbage truck and drove it into a town cemetery.

The truck plowed into a number of tombstones, causing over $20,000 in damages including $5,000 to the vehicle.

Duval also pleaded guilty to having possession of a stolen television and compact disc player as well as to having possession of approximately $100 worth of cocaine at Canada Day festivities this past July.

In addition to the jail sentence, Duval was placed on probation for three years and ordered to perform 200 hours of community service.

Drunk driver jailed

A 38-year-old man has been sentenced to 35 days in jail after pleading guilty to drunk driving.

On the morning of May 22, Normand Bazinet was driving by the scene of an accident on Hwy. 401 near Boundary Rd. in Cornwall when he narrowly missed hitting a police officer who was attending at the site.

Bazinet was pulled over a short distance away and police noticed that he appeared severely intoxicated.

Breathalyser tests subsequently showed readings of 280 and 281 milligrams of alcohol per 100 millilitres of blood, more than three times the legal limit of 80.

In addition to the jail term, Bazinet was prohibited from driving for two years.

Oakville man fined for smuggling

A man operating as a courier in a smuggling operation was fined over $9,000 in court on Thursday.

Mark Yegin, 22, of Oakville was pulled over for speeding by Lancaster OPP on Oct. 26 when the arresting officer noticed two boxes in the back seat of Yegin's car.

Yegin admitted that the boxes contained smuggled cigarettes and added that there were more cartons in the trunk.

The total fine — $9,221 — represents twice the duty value of the tobacco products, the minimum penalty under the provisions of the excise act. Yegin was given three years to pay the fine.

Fined for drug possession

An 18-year-old Glen Walter man was fined $100 for drug possession on Thursday.

A search of the home of Yves Struthers turned up 7.2 grams of hashish — which has an approximate street value of $125.

Struthers, who pleaded guilty to the charge, was arrested on Sept. 29.

New trade barriers retaliatory, but needed

Give Bob Rae credit.

He delivered on an earlier threat to bar Quebec workers from taking Ontario construction jobs. Last week, the Legislature introduced a law that, when passed next spring, will keep construction workers from the province out of Ontario in retaliation for Quebec continuing the same policy for the last 20 years.

The message of the impending legislation is clear: Ontario will no longer accept Quebec's punitive policies and will reciprocate until authorities in that neighboring province seriously reform those regulations. When that is done, it is hoped by April 4 when the new law takes effect, Ontario has pledged to abandon the actions as soon as Quebec opens its borders to Ontario workers and firms.

We should take extra note. Obviously, this law has special implications for the contractors, tradesmen and construction workers of Glengarry County.

With their proximity to the border, they have been in a good position to take advantage of any work in the southwestern corner of the province. Many have gone to the trouble of purchasing expensive licences, but others over the years have simply taken chances at getting caught.

In these days of increasingly open borders and limited job opportunities, the fact that honest people have to fear being arrested for working in a neighboring province is absurb.

Yet at the same time, Quebec workers have been able to come into the county unfettered without the restrictions of licensing or fear of prosecution. This has obviously created a grossly unfair law by a province which continues to pride itself on being the first in Canada to have endorsed the Canada/U.S. free trade deal.

And as harsh as Ontario's action may seem to free traders, it is a sensible course which provides Quebec's government with a lengthy time frame in which to properly fashion new policies. That should be sufficient for both government and industry to see the error of their protectionist ways.

End SD&G's wasteful planning for waste

The ongoing waste management plan which has so far cost SD&G taxpayers $300,000 of the budgeted $650,000 has not brought us any closer to resolving the escalating waste and landfill problems in the counties in general and this county in particular.

And for some very good reasons, as waste management steering committee chairman John McAllister hinted during a recent counties meeting, funding the waste plan should stop.

He suggests abandoning the Master Plan and concentrating on waste diversion at the counties level, and feels the cheapest solution to the counties' waste woes is to protect existing sites.

It's wise advice. Ontario is littered with hugely expensive waste plans that have gone nowhere. Encouraged in the mid to late 1980s by a provincial government flush with cash to spur counties and regions into developing strategies to handle the future's garbage, they have proven to be unwieldy, unpopular and largely useless.

Changes in governments and cabinet ministers have altered the priorities of the Ontario Ministry of Environment, and interrupted the political and bureaucratic continuity of the waste plan program. Regions and counties have had to fend for themselves without the benefit of provincial guidance -- yet under the high-pressure, ever-changing and immovable standards set by that province. And for all of their sophistication and public participation, the plans have foundered as the public mounted protest after protest against new landfill sites.

McAllister's solution makes sense. SD&G should expand on the success of the waste diversion programs already going on here. The RARE recycling plants in Cornwall and Alexandria, have added a growing variety of waste products acceptable for recycling. The blue box program has spread to the point where 16 of the counties' 20 municipalities have adopted it.

And it is proven that public and political will can make a difference. The town of Brockville was honored by the province for its ability to divert 50 per cent of its total waste generated away from landfill -- a rate the province has ordered all municipalities to achieve by the year 2000.

And some individual product types have been aggressively recycled by consumers. In more than three million homes who use the blue box in Ontario, more than 75 per cent of newspapers, for instance, are recovered.

No the blue box isn't the only answer. It is expensive and prices and markets for recyclables are still an uncertainty. But it is part of a common-sense foundation that represents real advancement in waste management.

Enough studying and planning. Let's get on with building on our successes.

The Glengarry News

Kevin E. Macdonald, President — **Joe Banks**, Publisher

Greg Kielec, Editor — **Lindsay Cameron**, Advertising Manager

Sharing Your Future...Remembering Your Past

Published Wednesdays by *The Glengarry News Limited* at 3 Main St. S., Alexandria, Ontario K0C 1A0. Address all correspondence to Post Office Box 10, Alexandria, Ontario K0C 1A0.

Telephone (613) 525-2020, 525-3271 or 347-7586 — FAX 525-3824

Second Class Mail Registration Number 1302

Subscription Rates: $26.00 (plus G.S.T.) per year within 40 miles of Alexandria; $44.00 (plus G.S.T.) per year in Canada beyond the 40 miles and in centres with door-to-door postal delivery; $85.00 (plus G.S.T.) per year outside Canada.

Single Copy 65 cents (G.S.T. included)

Member of the Audit Bureau of Circulation, the Canadian Community Newspapers Association, the Ontario Community Newspapers Association, the Ontario Press Council and the Glengarry News Press Council.



The numbers behind the county

After Thoughts

by Joe Banks



They're almost three years old, but they are still the closest thing to a collective, county-wide demographic study there is.

'They' are all those numbers buried in the vast data banks of Statistics Canada, revealing the details behind the people who live in the municipalities of Glengarry County. We obtained them through our newspaper association for our advertisers who wish to find out more about the kind of customers they serve.

But they also make for just plain old interesting reading.

Don't worry. They don't identify you, your bank account balance or your body weight. But they do minutely pin down the percentage of age groupings in each incorporated municipality, their mother tongues, marital status, household size by numbers of persons, household maintainers in age groupings, and household structures. There are also the number of children in families, and total dwellings owned and rented by type.

There are more statistics in these documents than space here, in fact, to do them justice. But some are more palatable food for thought than others. Suffice it to say some dispel some myths about our area, while others confirm suspicions.

For instance, to no surprise, the numbers prove there is a high concentration of residents over the age of 75 in Alexandria, Maxville and Lancaster village. The latter village, in fact, boasts 13.6 per cent or 100 of the 735 population over 75. Some 370 people or 10.8 per cent of Alexandria's total 3,415 population are over 75. Most of those, 265, are women.

And Maxville, with the Manor and the seniors residences there, reported in 1991 that a whopping 22.6 per cent of its 840 population is over 75 years of age.

The average populations of residents over 75 in the townships told a far different story, varying from 4.7 per cent in Kenyon Township to 2.9 in Charlottenburgh.

But the same category at the same time dispels an oft-quoted belief that up to three-quarters of Alexandria's residents are francophone, while that figure inverts in the townships and villages.

In fact, while English mother tongues are in the minority, the statistics show that 1,905 or 55.8 per cent of town residents identify French as their mother tongue while 1,270 respondents or 37.3 per cent identify English as their mother tongue. Another 5.6 or 190 people identify both as their mother tongue and 6.1 or 210 people had multiple responses.

Outside Alexandria, the results similarly casts reality on the widely-held belief that the townships are 75 per cent dominated by anglophones.

In Lochiel, 1,260 people or 41.4 per cent of the population identified French as their mother tongue while 1,520 or 49.9 per cent identified English. In Kenyon, 60.5 per cent of the 3,180 respondents identified English as their mother tongue while 28.2 per cent identified French.

In Lancaster Township, the split is 52.7 per cent English and 35.9 per cent French while in Charlottenburgh it's 68 per cent English and 24.6 French mother tongue.

Other numbers provide a fascinating cross-section of family life.

For instance, there are slightly more single people living in Alexandria — 42 per cent, versus married people — 40.3 per cent (11 per cent are widowed). At the other end, there are more people married in Lancaster Township — 52.8 per cent — than are single, 38.1 per cent.

Where are the big and small families found? That's a tie between Kenyon and Lochiel townships, where 17 per cent of the households with families have five or more members. The most one-person households are found in Alexandria, where an astonishing 420 households or 30 per cent are inhabitated by people living alone.

If you're interested in how many people own their own dwellings, it's in there too, from Charlottenburgh with 2,330 out of a population of 7,650, to 175 in Lancaster out of a population of 735. How useful are these numbers? A developer, for one, can tell there are a relatively high number of people in Charlottenburgh who own their own homes in relation to population. That may make them more likely to invest in a housing development in Charlottenburgh.

Statistics like these can tell us who we are without getting personal, and a lot about how we live today. That kind of information (besides providing fodder for interesting dinner conversation) can help business entrepreneurs sell more exactly to the particular niche market they want.

And they provide a profoundly detailed snapshot for future generations to learn about life in Glengarry in 1991.

Bringing together the best of both worlds

News to me

by Greg Kielec



Alexandria faces a dilemma, and that dilemma is what to do about Main Street.

And the divergent views on the development of Main Street are no more apparent than they were at last Tuesday's public meeting regarding a proposal for a new restaurant.

It is the classic clash of the old against the new, old land trying to conform to new rules, old mindsets battling against new-age thinking.

What is most frustrating about such issues is that there is no clear cut answer, no obvious right or wrong, no easy solutions.

Each side has a compelling argument, but the problem is both sides cannot win. One has to be the loser.

The restaurant, planned for what now is a parking lot beside a pizzeria on Main Street, on the surface sounds like a winning proposition for the town.

A new beautiful building will be constructed over top of a rather dismal looking parking lot to add a little zing to what has been a beleaguered Main Street.

But there is a catch. The building will take up pretty much 100 per cent of the tiny lot. And aside from being too close to property lines, it is eating up already inadequate parking.

While such a thing may have been no problem 100 years ago, in contemporary times, covering a whole lot with a building without leaving some green space around it is a no no.

Couple that with the fact there may be neighbors who would rather not see an oldtime building practice take place, or maybe even don't want a building there period, and you have trouble.

And to top it all off, the town doesn't even have municipal law on its side, because the building as proposed is breaking the law by being built as such.

But then again, if you were to apply the lot law of today to almost any commercial building up and down Main Street, it likely would not conform.

So what happens to Main Street. Well, to put it bluntly — nothing.

One by one the buildings will disappear and the land they were on will remain empty because they don't meet the stringent building rules of the day.

By chance, maybe enough building lots will come empty, and if each individual owner sells, some cash-loaded outside business interest could come in and build a new-fangled shopping mall.

That wouldn't do a lot to maintain the historic flavor of the town's main thoroughfare.

Certainly when Main Street development is at issue, it should be looked at in the context of the situation.

It is a special consideration, and it is difficult to squeeze it into the sanitized, uniformed, all conforming rules and regulations of the day.

And being flexible and accommodating for new businesses that have the potential to further enhance the downtown core may the key to ensuring that downtown Main Street remains vibrant and healthy.

Certainly individual concerns about the possible negatives of such development must be heard. But those voices are just one part of a complex equation.

All aspects must be entered into the equation and formula chosen must be the one which provides the best answer for Main Street and the whole of town.

There are only going to be so many opportunities to breath some new life into Main Street. Once those are gone, so may be Main Street too.

Dilcas gu Brath

The MacLeods

Highland Paths

by Ken McKenna



Last week Rhoda MacDonald called me. "Would you please mention in your column that the new, revised edition of *The MacLeods of Glengarry*, first published 20 years ago, will be sold at Laggan School on Saturday, December 4th from 1 to 4 p.m." I told her that I would be happy to put it in the column. It is one of the best books available about the Highland Scots who began arriving in this area 200 years ago. I thought that if I advised people NOT to read the book, enough controversy would result to ensure three times as much publicity. And that is exactly how it worked out! (If you believe that, you'll believe anything.) From the calls that I have been receiving, the people of Glengarry have a great interest in the book. And for some reason, publisher Joe Banks of the *News* will be buying a lot of copies. He is really a very conscientious man, as are all the staff at the paper.

The first edition of *The MacLeods of Glengarry* did not contain much about the early history of this great clan and I don't know if the revised one does, so here are a few notes about it. The clan MacLeod is one of those Highland families who trace their origins from a Norse progenitor. Leod was a son of Olave the Black, from whose name we get MacAuliffe and MacAulay (Olaf's son). The Gunns also claim descent from this same Olaf or Olave, who was king of the Isles and of the Isle of Man in the 13th century. The Morrisons are also of Norse extraction as are the MacDonalds, who are descended from Somerled, which in old Norse means "Summer warrior." It is not surprising that there is such a strong Norse influence in Gaelic Scotland, for the Hebrides and much of the western mainland were under Norse rule for hundreds of years. Most of the old place-names in the Isle of Lewis, for instance, are Norse. But the Viking names and language were eventually swallowed up by the Gaelic majority, much as Gaelic lost out to English many centuries later.

The MacLeods are divided into two main branches, the MacLeods of Dunvegan, Glenelg, and Harris, and the MacLeods of Lewis, Waternish and Assynt. In Gaelic, the first named are called the Siol (seed or descendants of) Tormond, and the other MacLeods are known as Siol Torquil, Tormond's brother. As in all the Highland clans, feuds were the curse of their existence. During the 16th century, the MacLeods fought with just about everybody, including their own clan. The line of the Lewis MacLeods became extinct and the MacLeods of the Isle of Raasay took over the leadership of the Siol Torquil.

The most famous chief of the MacLeods of Dunvegan was Rory Mor, knighted by James VI of Scotland in 1603. P/M Colin MacLellan at his recent recital in Maxville played two piobaireachds commemorating this great chief; one, a salute on his birth, and the other a lament on his death. Rory Mor's drinking horn is still displayed in Dunvegan Castle. The present chief, John MacLeod, grandson of Dame Flora, visited Glengarry with his grandmother when she was the MacLeod chief. He studied at McGill and played in a ceilidh band while there. He also took part in the famous McGill production of "My Fur Lady." At a reunion of the cast of the musical some years ago I talked with John MacLeod and he expressed great interest in his clanspeople in Glengarry. In 1989 Anne and I met him again at Dunvegan Castle in Skye. He looks forward to visiting Glengarry again.

In the summer of 1994 The Glenelg 1794 Committee and the Clan MacLeod Society of Glengarry will be sponsoring a series of events commemorating the arrival of the Glenelg immigrants to Canada. We'll have more details at a later date.

Letters

Campaign challenges country to review foreign policy

To the editor:

A campaign is being launched, early in December, by the Canadian Catholic Organization for Development and Peace, the international development organization which supports people in over 60 countries through community-based development programs, and through raising awareness across Canada about Third World issues. This campaign consists in challenging the new government, through an ad advertisement in local newspapers across the country, to review its foreign policy.

The ODA (Official Development Assistance), the money that Canada gives to developing countries, is continuing to decline. Many of the poorest countries of Africa, Latin America and Asia are now in fact being scorned by Canada's aid program in favor of other countries where Canada hopes to draw more immediate economic benefits for itself.

The ads will appear in newspapers under the heading ''People First.'' As a member of the international community, the Canadian government should promote the establishment of regulations which centre around people's needs, rather than solely on the laws of the market.

We call on the ''new'' government to hold a public and participatory review of foreign policy and to improve Canada's foreign aid so as to better support the solutions brought forward by poor countries to meet their own peoples' needs.

The campaign is part of the ''Development and Peace'' program ''Rebuilding the Americas,'' making Canadians aware of the need to stop global economic actions that marginalize millions and deny especially women, workers and native people access to political and economic decision-making directly affecting them.

We ask for your support in this campaign and to let it be known to your member of Parliament.

Yours truly,
Thérèse Whelan,
R.R. #4, Alexandria.

Project officer clarifies funding for proposed seniors' support centre

Editor's note: The following letter was sent to Alexandria Reeve Bruno Massie regarding funding for a seniors' centre proposed for the town. Massie had been quoted by *The News* at a Nov. 9 council meeting as saying their may be costs involved for the town.

Dear Mr. Massie:

Re: Funding for the Alexandria C.R.A.

Following an article in the Nov. 17 issue of *The Glengarry News*, I would like to take this opportunity to clarify the issue of who the funders are for the proposed seniors' support centre.

The capital funding for seniors outreach projects is funded 80 per cent by the Ministry of Health, Long-Term Care Division, and 20 per cent by the United Counties of Stormont, Dundas and Glengarry. Subsequent operating dollars are funded 70 per cent by the province, up to 20 per cent by the United Counties of SD&G and the remaining 10 per cent is raised through the client/user fees.

Should further questions arise, or additional clarification be required, please do not hesitate to contact me.

Yours truly,
Debbie St. John-de Wit,
Project Officer.

East coast tourists invited to attend Westville centennial

To the editor:

1994 will be a banner year for Westville, N.S., when it will celebrate its 100th birthday.

In conjunction with celebrations, the Westville Homecoming Society has a full schedule of events planned during June 30 to July 7, 1994, including a full reunion of all former students and teachers, a dance, variety concert, family picnic, church service, town/country tour, etc. The town's annual Canada Day celebrations will be ongoing during this time as well.

The committee is hoping to reach as many former Westville persons who attended or taught ANY grade in the Westville school system so they may send their name and address and in turn we will forward our Newsletter outlining our itinerary. We want to make this information available early to assist those who are able to plan their summer vacation ''to come see the old gang.''

Please send your name and address to Mrs. Dorothy (Hunter) Boehk, P.O. Box 411, Westville, N.S. B0K 2A0 and hope you ''Come Home in '94.''

Westville Homecoming Society,
Diane (Johnson) Hayman — President
Dorothy (Matheson) Pushie — Secretary
Diane (MacDonald) MacDonald — Treasurer
Wendy (Hale) Bourque — Recording Secretary

News

Waste management committee wants meeting with provincial minister

SD&G Waste Management Master Plan Steering Committee Chair John McAllister is cautiously optimistic that he may be seeing a faint flicker of light at the end of the tunnel these days.

McAllister, chair of the Steering Committee of the long term co-operative waste planning study shared by SD&G municipalities, made a frank presentation to Counties Council in November about some of the Committee's concerns about costs, length of time, and changing guidelines in the Ontario Master Plan process.

McAllister, with the approval of SD&G Counties Council, is seeking a meeting with Ontario Minister of Environment and Energy Bud Wildman to outline concerns and offer suggestions for improvement.

At its regular Steering meeting in Roxborough, Nov. 24 the Steering Committee heard that after the council presentation and some interested phone calls, a letter was received from an informal organization of Ontario Master Plan chairpersons which outlined similar concerns, and contained suggestions for improvements to be presented to Wildman as a joint initiative.

While the SD&G study has 15 out of its 21 Master Plan tasks completed, with about half of the estimated budget spent, McAllister noted that signals from around the province from similar studies weren't bright.

''It's encouraging to see Master Plan participants working together to try and improve the planning process,'' says McAllister.

''Let's hope the New Year brings some positive changes for waste planning in this province. We'll be proceeding with care, and will participate with other Master Plans to work for improvements.''

The next Steering Committee meeting will be in January. In the meantime further comments from the public and from government agencies are being received on the proposed screening criteria for landfill.

No sites have yet been selected. Written comments will be received until January 1, 1994.

The proposed screening criteria are the result of an October public workshop in which participants outlined what should be considered when looking for sites.

For copies of the proposed screening criteria, contact: Cathy Nelson, SD&G Planning Department, Tel. 613-938-2607.

Alexandria police tapping into CPIC system

This is a computer file storing details of crimes, stolen vehicles, and arrest warrants against individuals. The system needs constant updating.

Cornwall police have a 24-hour

Police Chief Paul Deveau reports that Alexandria would soon be tapping into Cornwall police CPIC information system. service, more accurate than the OPP CPIC system Alexandria police have been using, Deveau explained at a recent police board meeting.

The OPP info system is sometimes unavailable late at night and on weekends, leading to ''embarrassing'' arrests of individuals who no longer have charges against them.

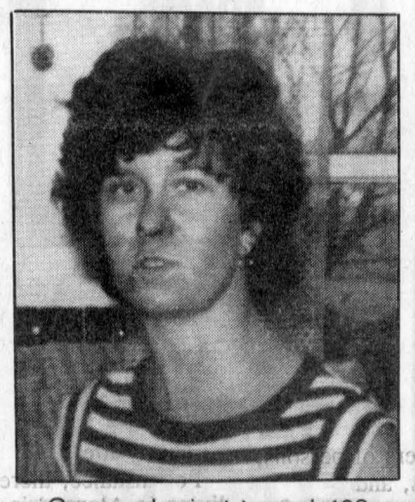

Guess who just turned 40?
on November 26
Love, Dad and Marie-Paule

There's always something
Brewin'up
in
The Classifieds

THE GLENGARRY NEWS

Time to get your home refreshed for the holidays

LET US HELP YOU
Services offered
• Light & deep duty cleaning- home cleaning
• carpets, upholstery, walls, & ceilings
dry foam system used
SPECIAL HOLIDAY RATES
Free estimates
Nighthawk
cleaning services
Call Collect after 6 p.m.
674-2097

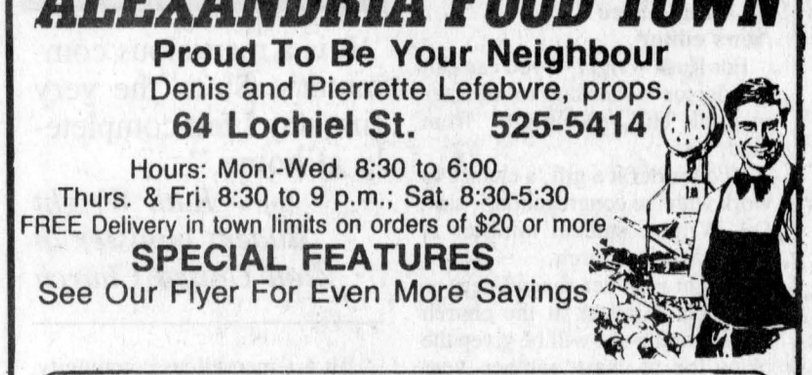

New and
Simply the Best
Suntanning At
SALON DENYSE
Has Just Got Better!
Try our popular New Lamps System
•2 different beds available - 35 lamps each
•True high-power tanning results
•High quality and reliability
•Repeat customer satisfaction
•No membership necessary
•Christmas gift certificates available
Enter Our Christmas Draw
1 Month FREE TANNING!
New Customers Get 1 FREE SESSION
SALON DENYSE
Open Nights By Appointment
52 Main St., S., Alexandria 525-1037

ALEXANDRIA FOOD TOWN
Proud To Be Your Neighbour
Denis and Pierrette Lefebvre, props.
64 Lochiel St. 525-5414
Hours: Mon.-Wed. 8:30 to 6:00
Thurs. & Fri. 8:30 to 9 p.m.; Sat. 8:30-5:30
FREE Delivery in town limits on orders of $20 or more
SPECIAL FEATURES
See Our Flyer For Even More Savings

BUTTER COOKIES Danish Imported 500 g tin 2.49
PEPSI or 7-UP Regular or Diet 24x355 ml tins 6.99
Cut from Canada Grade A Beef
TENDERIZED STEAK (Minute) 4.49 lb.
Bilopage
BOLOGNA By-the-piece 1.59 lb.
Offer expires Saturday, Dec. 4

GRAND RE-OPENING


The St. Lawrence Meat Market on Highway 138 at the lights in Bonville, has recently re-opened under the new management of Ava and Yvon Lapierre
SPECIAL OPENING CELEBRATIONS
Thursday, Dec. 2 to Sunday, Dec. 5
Thurs. and Fri., 7 a.m. to 8 p.m.; Sat. 8 a.m. to 6 p.m.; Sunday 10 a.m. to 4 p.m.
OPENING SPECIALS
Betty Special BREAD Loaf 69¢
Lean HAMBURGER 10 lb. bag 19.99
Yum-Yum POTATO CHIPS 180 g 99¢
Hostess and Frito-Lay CHIPS and SNACKS 1.69
ST. ALBERT CHEESE AND CUSTOM MEAT OUR SPECIALTIES
Special Low Prices on COKE and PEPSI
Check Out Our Deli Counter Opening Specials on Coldcuts
Eg: EXPO BOLOGNA 1.19 lb.
TURKEY DRAW
Enter our Christmas Draw
You Could Win a
FREE TURKEY
Draws weekly to Dec. 18
YOU COULD WIN
$75.00
Of Free Groceries
Fill Out A Coupon
Drop in and visit us today
FREE COFFEE
ST. LAWRENCE MEAT MARKET
Hwy 138 Bonville (At the lights) 933-8796

It's Christmas Time! And What Better Time To Give A CARDINAL Watch Than NOW! With Fashion Styles For Men and Women and A 1 YEAR GUARANTEE. It's a Timely Gift.
Get One Now, Before Time Runs Out!
DESROSIERS & HOPE JEWELLERS & GIFTS
"Ask About Our Lay-A-Way Plan For Christmas"
49 Main St. S., Alexandria 525-2339

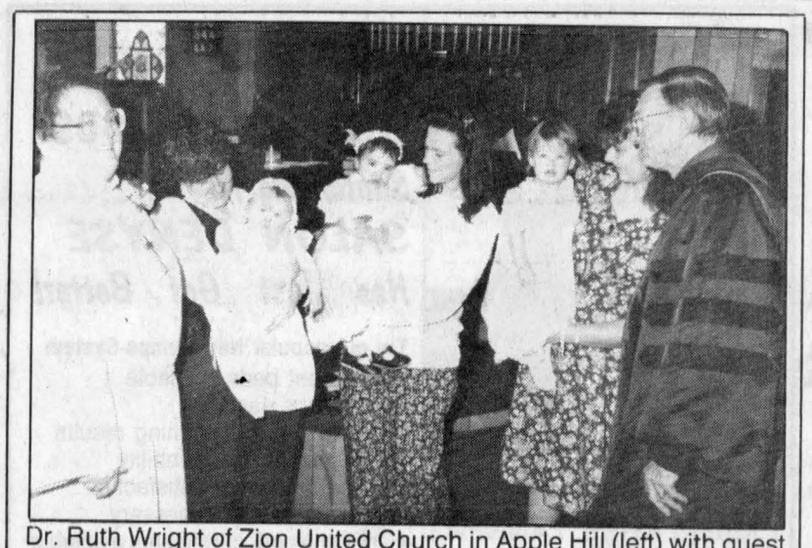

Dr. Ruth Wright of Zion United Church in Apple Hill (left) with guest minister Ross Davis, chat with the mothers of three children baptized at Sunday's service. Staff photo — Greg Kielec

Minister's second career is "a gift" from God

By Greg Kielec
News editor

For Ruth Wright — you can call her doctor — her call to minister in Apple Hill was "a gift" from God.

"I consider it a gift, a chance to work with the congregation," says Dr. Wright, student minister at Zion United Church.

Wright is in her second year as a student minister at the church and is hoping she will be given the okay for at least another year there.

The New Brunswick native, now in her 40s, was an administrator before relenting to the urge to finally get into the ministry.

"I've had it in the back of my mind for years but I just wasn't able to put if off anymore," says Wright.

She is taking theology at Queen's University in Kingston, hoping to be ordained as a full-fledged minister in 1995, and she also teaches at the University of Ottawa.

She says that while not many congregations have relied on student ministers in the past, more are now because of a shortage of ordained ministers.

In a sense, the path has already been paved for Wright by the Apple Hill church, which has student ministers before and years ago broke ground with a female student minister.

> "It is a marvelous community. Since the very first day I felt completely at home."
>
> *— Ruth Wright*
> *Student minister at*
> *Zion United Church*

"It is a marvellous community. Since the very first day I felt completely at home," says Wright.

The members of the congregation have a sense of community that many churches are lacking. They are proud of the church, and work hard to maintain the 104-year-old institution, says Wright.

One example of their dedication is the church manse, which was completely renovated, mostly by volunteer work of church members, with very little work actually done by contractors.

The historic 1880s home was completely restored, right down to the hardwood floors, which were sanded down "until they were gorgeous again."

Wright has welcomed the chance to minister to her own congregation, saying it gives her the chance to see if she will be able to fit into an actual ministering job.

"It's quite a career change," she says.

Area man escapes injury after crashing into tree

Police Briefs

An RR 1 North Lancaster man's car sustained major damage after it crashed into a tree Friday morning. Luckily, the driver was uninjured.

Jamie Moffatt, 16, was westbound on Menard Road, near County Road 23, Friday at 10 a.m. when the left front tire of his 1981 Acadian blew out.

The car veered into the south ditch and hit a tree.

Business BE

Cigarettes, a VCR and some cash — valued in excess of $1,000 — were stolen from an area truck stop sometime Saturday.

Lancaster OPP are unsure of how the truck stop was broken into, there appeared to be no signs of forcible entry. Once inside, several storage room doors were pried open where the goods were stolen from.

Costly theft

A 350-year-old bible and stand, worth approximately $7,500, were stolen from an RR 1 Glen Robertson residence on Thursday, Nov. 18.

A box of $15 in mixed coins was also stolen. The house was entered through back door, which was unlocked, sometime between 11 a.m. to 2 p.m.

Nature siting

An Alexandria woman had a close encounter with a deer Saturday afternoon.

Diane Leroux, 30, was driving her 1984 Oldsmobile west on Highway 43, about 6 km west of Highway 34, when she hit a deer that crossed her path.

Leroux was uninjured but the deer was killed.

Her car sustained moderate damage.

Pricy theft

A pair of John Deere tractor trailers, worth approximately $6,000, were stolen from a Maxville farm equipment dealership around 1 a.m. on Thursday, Nov. 18.

A 1983 12.5 hp John Deere tractor trailer (serial no. M00STXB185054) and a 1983 14 hp John Deere tractor trailer (serial no. M0L172X091204) were swiped.

Lochiel council approves severances

Lochiel council approved severance Nov. 9, of a lot to build a small house from property owners John and Eleanor Feres at Lochinvar Road and Highway 34.

Zoning Administrator Dorothy Irvine advised against approval of the severance because "it is on prime agricultural-zoned land, and is not being severed for agricultural purposes, which does not conform to our Official Plan of development."

Reeve Ron MacDonell pointed out that the lot was rough, unfarmable land, and that no large farms lie nearby.

Mrs. Feres explained she wants to build a house to be used when her grown children visit.

Two other severance applications were approved. One for Richard Vaillancourt for two lots on Front Street, in east Alexandria, at Con. 1, lot 37.

The second severance, applied for by Ontario 729027 Inc., severed two lots at Con. 1, Lot 36.

Michel Menard D.D.
Denturist



- Immediate Appointments
- Dental Repair
- Complete Partial and Soft Plates at "Smiling" Prices

19-tf

50 Ste Catherine, St. Polycarpe, Que. (514) 265-3332

Perfect!



Unbelievable Guarantee.

DEFROSTERS® KAUFMAN

Defrosters combine awesome styling with an incredible waterproof and salt/stain resistant guarantee. Believe it!

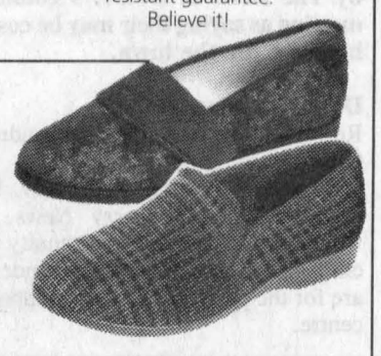

Complete line of adults KAUFMAN SLIPPERS

FOAMTREADS® KAUFMAN EST. 1908

Lay-Away now for Christmas

Open Thurs. and Fri. to 9, Sundays noon to 5 until Christmas

CLARK'S SHOE STORE
Since 1896
"Where Better Shoes Are Properly Fitted"
145 Pitt St. Promenade Cornwall 932-2645

ADAMS COMPUTER
Invest In A Learning Experience
Upgrading Performed on Present Systems
HARDWARE and SOFTWARE
Installation and Sales
For Service and Quality Products
936-8357

41-tf

Dr. E.C. Tucker
Gynecologist
For appointment call
525-5150
68 Main St., Alexandria
46-6c

CLASSIFIEDS GET RESULTS!

Fast skating....



PARTICIPACTION®
Moving Your Way - Every Day

LANDINGS RESTAURANT
MARINER'S PUB
at CREG QUAY



LOOK WHO WE FOUND!
Chef Luc VanBarneveld
with his
Roast Beef Buffet - $9.95
Every Saturday Night

PASTA NITE
A wide selection of pasta favourites and sauce variations
EVERY FRIDAY NIGHT

SUNDAY BRUNCH
$9.95
$4.95 - Children 12 & under
11 am to 2 pm

MARINER'S PUB OPEN EVERY DAY IN DECEMBER
EXCEPT CHRISTMAS & BOXING DAY
WINTER HOURS CLOSED MONDAYS & TUESDAY

Puppeteers help kids dispel handicap myths

By Greg Kielec
News editor

There are some new kids on the block in Stormont, Dundas and Glengarry. And they want to dispel myths, held by children and adults alike about children with disabilities.

The newly-formed group is call Kids on the Block, and it will be going to area schools to educate youths about children with disabilities and how they can help them fit in to everyday life.

Three years in the making, the group's three members held their first ever performance recently in front of the Lancaster and District Optimist Club.

The Optimist club has donated one of the group's three puppets, which are used to act out situations that children with special disabilities encounter and explain how they can function normally.

The puppeteers are Cornwall residents Joanne Marcotte, the group's founder, Colette Bellemare and Mary MacDonald — "three very dedicated volunteers," according to Marcotte.

They bring to life wheelchair bound Mark Riley, who has cerebral palsy, Jennifer Hauser, who has a learning disability and Melody, a normal child without any disabilities.

And they hope to add even more to their group — Ellen Jane Peterson, a 21- year-old veterinarian's assistant who is developmentally disabled is the next puppet on their list — but they need more volunteers.

There is a troupe in Ottawa — Marcotte got the idea to form a local group after seeing the Ottawa group during a performance in Cornwall — and there are similar troupes in the United States.

"We felt that there was a need for it," said Marcotte, explaining her decision to form a troupe to serve the SD and G area.

The troupe uses to get its message across, Bunraku, an ancient Japanese style of puppetry in which the puppeteers are completely dressed in black and can be seen by their audience.

The fact that they are puppets allows for a unique and effective brand of communication, and children are encouraged to become fully involved with the presentation and even ask questions.

The Kids on the Block is a charitable, non-profit organization that relies entirely on volunteers to do the presentations and donations to cover costs.

Anyone interested in helping can write to Stormont, Dundas and Glengarry for KOB on the Block, 834 Chelsea Crescent, Cornwall, Ont, K6H 6A8, or call 937-0981.



Kids on the Block puppeteers (l-r) Mary MacDonald, Joanne Marcotte and Colette Bellemare, pose with Bonnie Cumming, member of Lancaster Optimists' Kids on the Block board. The group recently gave a demonstration of its programs, which educates children about youths with disabilities, to the Optimist Club.

Staff photo — Greg Kielec



Colette Bellemar (foreground) and Mary MacDonald put on one of the Kids on the Block skits for Lancaster Optimists.

Staff photo — Greg Kielec

SALON DENYSE
Family Hair Care and Suntanning
525-1037
52 Main St., S. Alexandria

Jenny William

WE MAKE CHRISTMAS SHOPPING SIMPLE*
WISH LIST
1. _____
2. _____
3. _____
4. _____
5. _____

Imported Lace Tablecloths and Runners, Decorative Brass, Hand Painted Silk Scarves, Stained Glass, Framed Prints, Celtic Jewellery, Accent Candles and Candleholders, Quality Stuffed Toys, Limited Edition Porcelain Dolls, Garnet and Silver Jewellery, Puzzles, Note Paper, China, Craft Clocks, Collectibles, Kitchenware (Functional and Decorative), Windchimes, Sundials, Weathervanes, Gourmet Foodstuffs, and Much, Much More!!!

*Just Cut This Out, Complete Your WISH LIST and Hand It Over To Your Harried Shoppers.

OPEN:
Monday-Saturday
10 a.m.—5 p.m.
Sunday
12 p.m.—4 p.m.

A COUNTRY STORE WITH COUNTRY PRICES

14 Main St. S.
Alexandria
525-4158
47-2c

Pronto Food Market
LALONDE GENERAL STORE
117 Main St. S., Alexandria 525-1424

EXPO MEAT PIES 450 gr 1.89
GROUND PORK 1.89 lb.
LEAN GROUND BEEF 1.79 lb.
MINUTE MAID FRUIT PUNCH Asst. 355 ml 69¢
MOTT'S CLAMATO JUICE Reg. or Extra Spicy 1 L 1.89
SUN-SQUEEZE APPLE JUICE 48 oz. tin 69¢

FREE DELIVERIES WITH ORDERS OF $25 OR MORE — WITHIN TOWN LIMITS
No coupons — No limits — Also available by the case — While quantities last.
HOURS: 9 a.m.-10 p.m. Every day Including Sunday
SPECIALS UNTIL JAN. 1, 1994
PLUS MANY MORE IN-STORE SPECIALS

CHRISTMAS AND WINTER '94 SPECIAL EVENTS

THE LANDINGS MARINA
CREG QUAY

SHIP'S STORE SALE
Sunday Afternoon, Dec. 5th
GREAT BARGAINS ON QUALITY
NAUTICAL AND LEISURE WEAR

JOHN WARDEN'S ISLAND TO ISLAND COLLECTION
TILLEY ENDURABLES from JAY GEE SHOES
POLO, NAUTICA & AQUASCUTUM from Aubé Frères

BRUNCH WITH SANTA CLAUS
Sunday, Dec. 5th
11 am to 2 pm
&
CHRISTMAS CONCERT
2:30 pm to 5:30 pm
2:30 La chorale Ecole St. Joseph de Lancaster
3:30 Lancaster Optimist Club
4:30 The Peter Wilsher Trio
COLLECTION TO SUPPORT OPTIMIST SNOWSUIT PROJECT

ARTISTS OF GLENGARRY
Vernissage & Exhibition
Sunday, Dec. 12th
Brunch - 11 am to 2 pm
Tea - 4 pm

Delande Anderson, Williamstown
Margot Bentley, Green Valley
Esther Bryan, Williamstown
Lorna Foreman-Tuck, Summerstown
Peter Hamilton, Williamstown
Janet Keefe, Williamstown
J.P. Leclair, Summerstown
Pat & Gordon Lindsey, Apple Hill
Ron Marchant, South Lancaster
Ann Marlin, Cornwall
Janice Montreuil, South Lancaster
Holly Sadler, Summerstown Station
John Sonne, Green Valley
Ted Sonne, Green Valley

CREG QUAY presents
JACK CURRAN on CIQC MONTREAL COUNTRY 600
Sunday Mornings
8 am to 10 am

NEW YEAR'S PARTY
TWO SEATINGS
Early Seating: 5 to 8 pm
$35.00 / person
Late Seating: 8 to 10 pm
$45.00 / person
(Inc. Dance & Midnight Bubbly)
ENTERTAINMENT
"The Peter Wilsher Trio"

MENU
Consommé
***
Salade du printemps
***
Prime rib of Beef au Jus
***
Sole Paupiette with Lobster Sauce
***
Stuffed Cornish Hen
***
Dessert Selection
Coffee / Tea

MARINER'S PUB SKATING
on Marina Basin & Canals
Skating Parties Welcome

INFORMATION AND RESERVATIONS
347-2416
SOUTH SERVICE ROAD
BAINSVILLE, ONTARIO

39ers enjoy Ottawa for Seniors Activity Day

Glen Sandfield
by Lorna Chapman
874-2408



Forty-nine members and guests went to Ottawa on Nov. 16 to enjoy a grand day's outing at Bayshore for Seniors Activity Day.

They really had a good time, they reported, and the merchants went out of their way to welcome the seniors.

They were given free shopping bags from Eaton's, free coffee coupons, and they had a $2 discount on each meal.

At 11:30 a.m. Max Keeping, with J. J. Clarke and Caroline, all of CJOH, made their appearances, and they visited with the crowds. One lady got a kiss on the cheek from Max. (Bet she wont wash her face for a while!)

Of course Santa Claus was there as well and Tom Groot took pictures of some of the folks with him. They roamed around sightseeing and shopping, and lunched in the many interesting eateries available in the mall.

Everyone gathered at a specified point for 3:30 p.m. to board the bus for the return trip. They had such a wonderful time, that they are quite ready to go again.

* * *

There were 49 present for the November meeting of the 39'ers Club at the Church on the Hill hall on Nov. 17.

After a fine luncheon, the birthday people were feted in song; they were Perle Brunet, Edith MacMillan, Florence Anderson, Don McPhee and Jean Marie Lacombe.

Lucky cup prize winners were Stella Kingston, Molly Brodie and Jenny Cameron.

The Lochiel Strings were on hand to play some good old Scottish tunes in honor of St. Andrew's Day and they gave a lively 15-minute program.

However, the group prevailed upon them to continue, which they did for another 15 minutes. Germaine Lacombe played with them on his guitar and sang several solos.

''The Strings'' are Gerald McGillis, Duncan McDonald, Jean Marie Lacombe, Don McPhee, on violins, accompanied by Lloyd MacCuaig on piano.

They have been very good to come and play, and the crowd really enjoyed their music as always.

One announcement spoke of a walking program taking place at GDHS at 8 p.m. on Tuesdays and Thursdays, for one hour. It is free! The routes are well marked out, and you can take youir time, or speed-walk if you so desire. Participants are asked to use the very rear door (by the tennis courts).

Those absent members who wish to take Christmas dinner with the group should call Mrs. Groot as soon as possible to confirm their reservations. Volunteers for next year's nominating committee would be appreciated. The lunch convenor's post is vacant also.

Estelle Brazeau will procure some entertainers to sing for the group at the dinner. Members are requested to bring donations for the Lions Club Christmas baskets of non-perishable foods. This is in lieu of a gift exchange.

Everyone agreed that this is certainly the time to share with those less fortunate than we are, and it passed unanimously.

Tom Groot kindly filled in as caller for the bingo as always. That and cards filled the rest of the afternoon.

Members, please call Elizabeth Groot about coming to the dinner on Dec. 15th at noon.

* * *

Perle Brunet, Lorna Chapman, Georgette Paiement, Doris Spencer and Bessie MacLennan boarded the Outreach bus last Wednesday afternoon to go to Lancaster to the Seniors Centre.

There was a special program prepared for them and 40 others. Paul Smith of Cornwall played his guitar and mouthorgan and sang many popular songs, and led a sing-song too. He was great.

Then 20 Grade 5 and 6 students from the public school band played a very fine program and they certainly didn't sound like Grade 5 and 6'ers.

Liette Butrym, a talented pianist, played several numbers for the group and then she played for a sing-song. Her leader fell ill and Lorna Chapman led the singing. After a snack John Flood brought the bus around for the group to go home.

The Sage Age Theatre group was unable to come, but the afternoon was a great success anyway. It is hoped the theatre group can appear in the spring. Rosemary Cameron, hostess and the many volunteers were most kind to everyone.

* * *

Happy birthday to Jay Treacy who was feted at the home of Nancy and Jim Campbell when he and his wife Sue were visiting on Sunday last.

* * *

My thought for the day (it's Sunday). Can you imagine how much snow we would have had if all this rain had been snow? We'd have been shovelling for a week. Just be thankful for small mercies. I wonder how the farmers fields are faring?

* * *

Lorna Chapman accompanied Rev. Allister Rose to Montreal recently for the Centenary United Church supper and St. Andrew's concert.

TAKE A 2 -YEAR TEST DRIVE

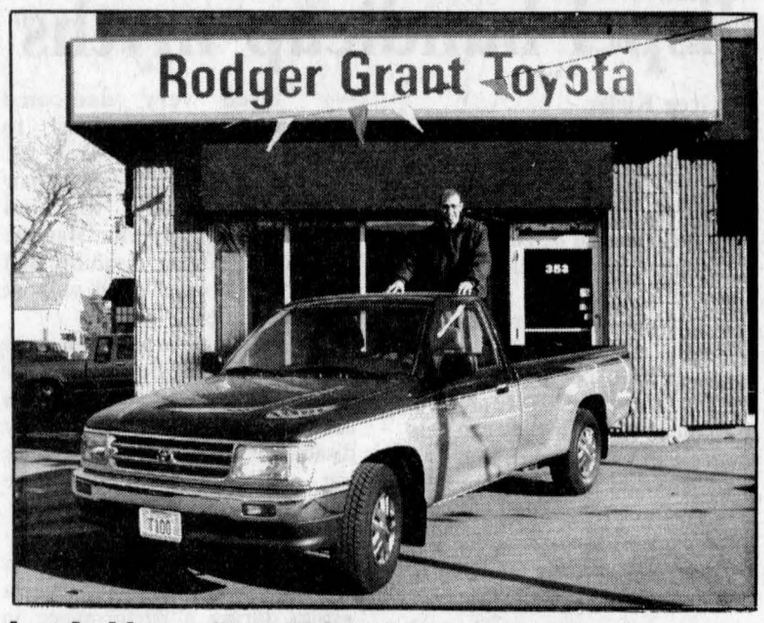

In A New '94 TOYOTA T-100 Pick-up

With 3.0 litre, 150 hp, V-6 engine; Automatic with overdrive; Heavy-duty bumper; Dual low-mount mirrors; 4' x 8' bed; Full wheel-covers; PS and PB; P235/75R15 M/S tires and more

$399 per mo.

*No money down includes freight, PDI plus applicable taxes and licence. 48 mo. lease, optional purchase at lease end. First and last months payments required at time of purchase.

RODGER GRANT TOYOTA
WE PROMISE
353 Pitt (at Fourth) Cornwall 932-1106

RESPONSIBLE OWNERS STORE FIREARMS SAFELY
...and take time to teach safely to others
ONTARIO FEDERATION OF ANGLERS AND HUNTERS

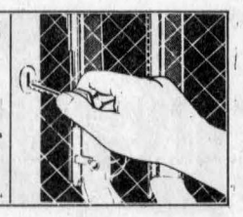

Brigadoons booked for dance

Martintown
by Jean Butler
528-4319



Good Timers Euchre

The lady winners Nov. 11 were: Jessie Renwick of Vankleek Hill, Gladys Barton of Vankleek Hill and Cecile Currier of Moose Creek.

Mens winners were: Hormidos St. John of Maxville, John MacMaster of Laggan and Kenneth McLeod of Dunvegan.

Door prize went to Marie Brabant of Apple Hill.

The 50/50 draws went to Jean Smith of Vankleek Hill, twice, Violet McDermid of Moose Creek, both Sadie and Joe O'Keefe of Cornwall and Ethel McKinnon of Maxville.

The lady winners on Nov. 25 were: Jean Smith of Vankleek Hill, Dorothy McCormick of Alexandria and Vina Brown of Vankleek Hill.

The men winners were: Howard Eamon of Morrisburg, Norman McLeod of Dunvegan and Hormidos St. John.

Door prize went to Catherine MacRae of Maxville.

The special prize, which is given every 3rd Euchre went to Arlene Munro of Apple Hill.

The 50/50 prizes went to Anne Lalonde of Cornwall, Arlene Munro, Howard Eamon, Jean Smith, Hormidos St. John and Simon Fraser of Cornwall.

The Good-Timers Seniors Christmas potluck luncheon is planned for Wednesday, Dec. 8 at noon and those who like, stay to play cards.

Martintown Volunteer Firemen's Dance

This year's Christmas dance will be having the Brigadoons provide the music. So mark the calendar and don't miss that evening, for Saturday, Dec. 11 and probably from 9 p.m. to 1 a.m. Brian Hope is in charge.

Sympathy

Deepest condolences to Lillian, John, Marvin and Melanie and families on the death of their dear husband, father and grandfather, Gordon Munro.

The funeral service was held in St. Mary's Church, Williamstown, Monday, Nov. 29 at 2 p.m.

Aso condolences to Donelda Prevost and family on the death of her beloved husband, Alderic (Derek) Prevost.

Funeral service was held at Precious Blood Church, Glen Walter, Wednesday, Nov. 17.

St. Andrew's United Church

It's been another busy week gathering things for Lazarus House in South Mountain.

Nine communicants were able to help gather and deliver bedding, warm winter clothing, non-perishable food, strollers, stuffed bears and a decorated food basket with some of grandma's preserves was made up by

(Continued on page 10)

DON'T WAIT WEEKS!
4 HR CHAIN REPAIR & RING SIZING
First in finest diamonds
fraser
jewellers ltd
13 Second St. West
932-8714

CLAUDE DIGNARD
DISPENSING OPTICIAN
Eyeglass Prescription Specialist
HIGH FASHION EYEWEAR



OVER 20 YEARS EXPERIENCE
Expert Service
Satisfaction Guaranteed
Call for appointment
933-7674
123 Pitt St., Cornwall
(Ample Parking)
HEARING AID CENTRE

Good Value Auto Insurance
You are well protected should you have a claim on your auto policy with The Co-operators.
As the largest Canadian-owned multi-line insurer, we offer a wide range of insurance products and financial services through our 350 offices nationwide.



Good Value From People You Can Trust™
Frederick Leroux
Apple Hill
527-5672
the co-operators
Insurance/Financial Services
LIFE • RRSPs • HOME • AUTO • FARM • BUSINESS • GROUP TRAVEL

Christmas Tea



ST. ANTHONY—ST. MICHAEL PARISH
St. Anthony's Parish Hall
Apple Hill
SUNDAY, DECEMBER 5
2 p.m.—4:30 p.m.
Crafts, Knitting, Variety,
Plant Booths, Children's Booths,
Christmas Decorations, Wheel Games
and Homemade Candy
BAKE SALE
DOOR PRIZE
10 Money Draws
$300; $200; $100; $100; 6 draws of $50 each
Draw for a beautiful handmade Quilt!



You have at least two reasons to read this ad.

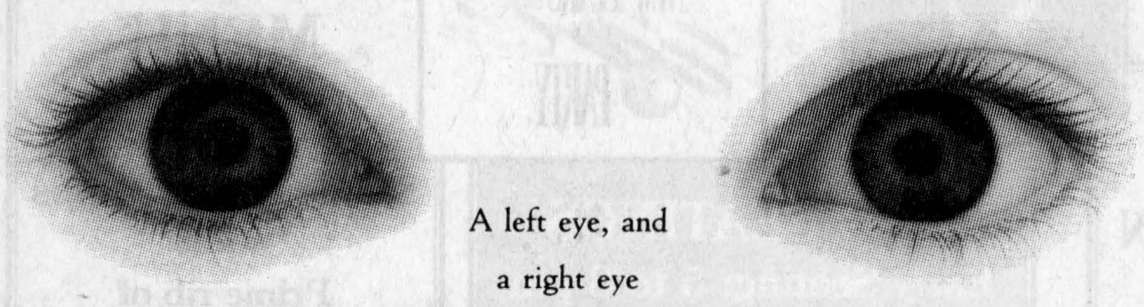

A left eye, and
a right eye
If they've been hiding behind glasses or
contacts, they can come out now. Thanks to a simple,
outpatient laser procedure.
Laser surgery can't help everybody. But to find out how
it might help you, call the office of
Dr. Andrew Garfinkle, Eye Physician and Surgeon
at (613) 938-0866 or 1-800-387-6888.
Then make an appointment with Dr. Garfinkle.
He could be the last thing you see through glasses.

Andrew Garfinkle, M.D., Ph.D., F.R.C.S.C.
520 Second Street East
Cornwall, Ontario K6H 1Z6
This treatment is an investigational procedure which is the focus of a continuing clinical study.

Babies of 1993



We will feature the babies born this year.

Photos will appear in our New Year's edition,

Wednesday Dec. 29, 1993.

The Glengarry News

525-2020

(Babies born in December 1992 also welcomed.)

Sample Ad



Joanne Louise
WALLACE
May 31, 1993
Daughter of Karen and Angus

Send or bring in this form along with $15 (plus GST) to the
Glengarry News
P.O. Box 10
Alexandria, Ont. K0C 1A0

Your baby's name_____
Date of birth_____
Your message_____
Don't forget to include a black and white or color photo of your baby. Wallet size photo preferred.

Deadline: Wed., Dec. 22, 3pm

Youths honored for appreciation week

Green Valley
Margo Pepin
525-3581





This happy crowd of children was honored by the Green Valley Optimists for their contributions to their community and school, during Youth Appreciation Week. All participants were treated to a pizza lunch. For a list of the winners, see the accompanying article.

Optimist News
Youths Honored

In recognition of their efforts towards the community and their school during Youth Appreciation Week, congratulations go out to Claude Beaupré, Maryse Lacombe, Joanne Faubert, Mathieu Aubin, Julie Piette, Marc-André Demers, Patricia Jarvo, Jonathan Buckle, Mélanie Desjardins, Timothy Owens, Dominik Seguin, Charles Aubin, Tania Viau, Roch Aubin, Stephane Aubin, Julie Gaw, Mélanie Campeau, Daniel L. Brunet, Marie-Paule Lefebvre and Simon P. Menard.

All participants were treated to a special pizza lunch at the Green Valley Restaurant in appreciation of their efforts.

Two students were especially honored at a Friday night Café-Chantant evening which was held at the Radisson Hotel in Ottawa on Nov. 12, Marie-Paule Lefebvre, daughter of Rene and Paulette Lefebvre and Stephane Aubin, son of Ronald and Ginette Aubin were each presented with a certificate and hat in appreciation of their special attributes in helping out their community.

Parents and club members were present while Richard Joly, Governor of District East Ontario made the presentations. Congratulations Marie-Paule and Stéphane.

On Nov. 12 and 13, the first Optimist District meeting was held at the Radisson Hotel.

Special workshops and activities were attended by André and Fernand Menard, Ronald and Ginette Aubin, Paul and Diane Mongeon, Henri and Gisele Jeaurond.

The Green Valley Optimist Club held its annual Christmas party on Saturday, Nov. 27 at the St. Raphael's Community Centre.

Everyone danced to the sounds of the DJ and the evening ended with a super lunch. Special guests were Lieutenant Governor Robert Henri and wife Margaret.

On Saturday the Kinsmen tournament was held among Optimist Clubs.

In the first round Green Valley Optimists won against Maxville and the Alexandria Richelieu, in the second round they lost in the B finals to Maxville.

A special reminder, the next general meeting of the club will be on Thursday, Dec. 2 at 7:30 p.m. at the Green Valley Barbecue. Please plan to attend.

* * *

Congratulations to Deanna Poirier who has been leading the choir since 25 years, and to the members of the choir who have been there some much longer, others less. Keep up the good work.

* * *

Christmas is almost here, we're less than a month away, 25 days to be exact. In the stores everyone is Christmas shopping trying to decide what to buy, the small children are telling Santa what they want but don't forget, it's not the size or price of the gift you give or receive, it's the thought and love that goes with it. Let's not forget those less fortunate than us.

* * *

UCFO members' Christmas party on Dec. 1 at the Alexandria Pizzeria.

* * *

The Alexandria Legion Branch 423 held a Remembrance Day poster contest, and Celine Brunet's dad Marc called me and told me that Celine had won third prize. She won a framed certificate and a cash prize. This contest was held among 11 schools in this region.

* * *

Birthday wishes going out to Natasha Lapointe, Kevin MacDonell on Nov. 30; Florence Montpetit, Amanda Sauve, Dec. 1; Alain Bellefeuille, Brigitte Bellefeuille, Adam Jarvo, Dec. 3, Monique Yates, Dec. 5.

* * *

Christmas parties have begun. Have fun, eat, drink, dance but please, please, don't drink and drive.

Have a safe week. God bless.

WINTER CLEAN-UP
Time to get your carpets & upholstery spruced up with
STEAM POWER CLEAN
Commercial and Residential Carpet & Upholstery Cleaning
4 ROOMS ONLY $79 Residential Only Finished Basement Excluded
Industrial Truck Units for Power — No Shampoo
No Sticky Residue — FREE DEODORIZING
3-Cushion Couch & Chair ..... only $60
We do cars, trucks & boats
Also Available— Dupont Teflon Carpet Protection
SATISFACTION GUARANTEED
Call Collect 16-tf
Steve Cousens 538-2213 Moose Creek

Classifieds Get Results

FARM FRESH
This Week's Specials In Effect Until Sat., Dec. 4/93
Romaine LETTUCE Product of U.S.A. #1 Grade 2/99¢
Red Emperor GRAPES Product of U.S. #1 Grade 88¢ lb.
TOMATOES Product of U.S.A. #1 Grade 49¢ lb.
Beatrice 2% MILK 4 L ONLY 2.99
152 Main St. S. Alexandria 525-5579
STORE HOURS: Mon.-Thurs.: 9 a.m.-6 p.m. Friday: 9 a.m.-9 p.m. Saturday: 9 a.m.-5 p.m. 48-1c

Knights of Columbus
Group, Auto and Home
Rémi Proulx-Homme
INSURANCE BROKERS INC.
GENERAL INSURANCE
• AUTO • THEFT • FIRE • LIFE
FARM
198 Main St. S., Alexandria (613) 525-3134 46-tf

INVADING SPECIES HOTLINE
ONTARIO FEDERATION OF ANGLERS & HUNTERS
GET INFORMATION! REPORT SIGHTINGS!
1-800-563-7711

Ho! Ho! Ho! Here comes Santa Claus!
Lancaster Village
35th Annual
SANTA CLAUS PARADE
Saturday, Dec. 4
starts at Smithsfield Hall
1 P.M. SHARP
along Main Street
finish Legion Hall
Santa Claus will visit with the children afterwards at the Legion Hall
• Floats • Bands
• Clowns • Horses
• Candies • Prizes
Bring the whole family!
48-1c

GLENGARRY PHARMACY
440 Main St. South, Alexandria 525-3882
Les PROS DE LA PHOTO
PHOTOFINISHING
12 exp. 4.39
24 exp. 5.98
36 exp. 11.49
(Regular 135 film)
Photo Plus (4x6) + $1.00. See store for details.
PAMPERS ULTRA
Disposable diapers
Crawler to Walker 3
Boys and Girls
Jumbo Pak
15.99
with coupon
($16.99 without coupon)
TYLENOL Regular
Caplets or Tablets
50's, Reg. $4.29-4.69
2.99
CONTAC-C Cold Capsules
10's
3.99
DOVE Regular or Unscented
2x135 g bars
2.49
Q-TIPS Cotton Swabs
Reg. $1.49
99¢
ROLAIDS
Ass't
135's
2.99
SPEED STICK
Ladies' or Men's or Teen Spirit or Crystal Clean
45-75 g
1.99
KONICA SUPER XG
Color print film
100 ASA, 135-24's
Reg. $4.99
3.29
DANSON Replacement Bulbs
C9-outdoor, C-7 indoor/outdoor
Reg. $1.29-$1.49
89¢
HOSTESS CHIPS
Ass't
180-220 g
1.29
DANSON DECOR Outdoor LIGHT SET
25's, Reg. $9.99
6.99
TURTLES OR BLACK MAGIC
400 g, Reg. $9.99
6.99
DANSON DECOR Indoor/Outdoor LIGHT SET
25's, Reg. $9.99
6.99
440 MAIN STREET SOUTH, ALEXANDRIA
PHARMACIST-OWNER: HELENE LAUZON
PRICES IN EFFECT FROM DEC. 1 TO DEC. 4/93

Panasonic
Merry Christmas Specials
THIS YEAR Make It A GIFT OF SOUND
RADIO CASSETTE RECORDER
RX-FS410
•Auto-stop and pause •7 Watts •Built-in microphone •Cue and review •Built-in AC transformer and more
M.S.R.P. $99.95
79.95
PERSONAL STEREO
RQ-V154
•auto reverse playback
•3-band graphic equalizer
•LED FM indicator
•Belt clip and headphones
M.S.R.P. $89.00
69.95
CLOCK RADIO
RC-6088
•2 alarm system
•Fast setting
•Doze and sleep
•Power failure ind. and more
M.S.R.P. $69.00
43.95
CLOCK RADIO CASSETTE PLAYER
RC-X160
•Auto-stop •2-alarm system •Fast time settings •Doze and sleep functions lighted dial •Power failure indicator and more
M.S.R.P. $119.00
89.75
22 Watts PORTABLE CD PLAYER
RX-DS101
• MASH 1-bit DAC System
• XBS (Extra Bass System)
• Acoustic Separator
• Tone Control
• Bass Reflex Port
M.S.R.P. $299.95
259.95
CLOCK RADIO
RX-DT610 XBS
•10 FM and 10 AM preset memory •Extra bass system •CD synchro start •Dual tape decks and much more
M.S.R.P. $399.95
349.95
SUPER SPECIAL
RX-DT401 XBS
Same as DT610 but without CD Player
M.S.R.P. $329.95
299.95
Protect your Warranty and your Investment
Purchase From An Authorized Panasonic Dealer
MIRON ELECTRONIC TV
Sales and Service
Green Valley 525-4007

Spiller to head society



Williamstown
by Sue Harrington
347-2279

December's dawning — what a welcome relief! Already the air seems crisper and brighter now that the dreaded November has departed on its year long vacation.

Christmas lights and decorations have burst forth like popcorn in a microwave; organizations are into the Christmas party thing — or maybe not, depending on whether their purse is private or public. And all over the county, people are stooping to pick up gift hints, dropped casually by adults and blatantly by children.

Yes, the frenzy has begun!

* * *

The Green Thumb Horticultural Society used the boughs and branches of the season to clean house and come up with a new slate of officers for the new year.

Heading the executive will be President Ernie Spiller, to be ably assisted by his two vices, Elsa Hore and Elaine Pye. Secretary will be Joan Gibson, with Serge Dreimanis taking over the treasury. Marion Thompson is the past-president.

Two year directors include Pat Anderson, Esther Bryan, Lyall Hargrave, Reina Troost and Georgina Mitchell.

Serving as directors for a one-year term will be Anne-Marie Collard (Public Relations), Pat Carter, Liette Butrym (Memberships), and Hazel Power (Yearbook).

Jack Hunting and Charlie Thompson will serve as auditors.

Carmen Hunting did a fabulous job at the installation of the new officers, I'm told, and the social hour was also wonderful. Wine (dandelion?), cheese, and healthy savories, were served by the hostesses of the month. There was also a gift exchange of homemade or horticultural items of very nominal commercial value — many of them being one of a kind.

The society looks forward to 1994: to continue to be a group of gardening friends getting together to serve one another in the true spirit of rural neighbors.

* * *

Despite intermittent rain on Saturday, the ladies of St. Mary's were pleased by the turn-out at their annual Christmas tea. Believe me, they have had much worse weather, and in April, too!

Winner of the draw for the tree-top angel, was M. Kirkman of Cornwall, while Wendy Rozon went home with one less fruitcake to bake.

* * *

Talking with Joan P. MacDonald at the tea, revealed some interesting news: the fair board will soon be looking for a new Secretary-Treasurer! Joan, who has filled the very time consuming position so capably for the past ? years, has resigned.

"I leave very amicably," said Joan, citing the grandchildren as the main culprits in her decision. "They are getting older and it seems that in the summer, which is the time for them to visit, I am too busy. I'd like to spend more time with them."

The St. Lawrence Valley Agricultural Society is expected to advertise shortly for Joan's replacement.

* * *

If you haven't won B-I-N-G-O yet, with the Reunion names I've been giving out, this will likely be your lucky week. Some of these names are quite familiar even to me, so for those of you who have been lurking in these parts for the past 2000 years, recognition and capture should be as easy as the answer to the question that "Sylvain" from the Skyline Hotel was asking last week.

Ready? Call 931-1003 if you know where any of the following are: From 1971-72: Valerie Scott, Alexander Ross, Rosemary Parisien, Brenda MacIntosh, Johanne Michaud, Donna Faubert, and Bonnie Graves.

From 1972-73: Mike Finn, Barry Mayheu, Ellen MacDonald, James McLennan, Martha Oost, Jillian Sutcliffe, Heather Terriah, Nellie Stam, Raymond Longtin, Robert Bedard, Vincent Boileau, Denis Brodeur, Gerald Derouchie, Brian Flaro, Denis Flaro, Marcel Fontaine, Arthur Geneau, Albert Latreille, Danny MacDonald, Theresa Pidgeon, Jacqueline Piette, Anne Pilon, Davey Pratt, Elaine Primeau, Eileen Primeau, Robert Tyo, Neil warden, Rejeanne Legroulx, and Barbara Whitford.

* * *

Condolences are offered to the Munro family on the passing of Gordon Munro which occurred on Friday. Our thoughts and prayers are with you at this time.

* * *

A new grandson for Gordon and Lillian was born on Oct. 22, with the birth of Garret John Munro, son of Marvin and Purnima Munro.

Weighing 7 lbs., 14 and 1/2 oz., the new arrival is a brother for Colin who is reported to be very proud of him.

* * *

New Year's Eve at St. Mary's Centre has once again become the major choice of Williamstowners wanting to welcome in the New Year in true Glengarry style.

Taking place on a date you're not likely to forget, this year's Ball, features music by Leisure Sound (and no, Leisure Suit Larry does NOT play for them), and a hot and cold buffet.

Tickets at $12.50 each are available at Alex MacDonald's Groceries or Ernie Larocque's Garage.

* * *

A flyer received in the mail recently has me thinking. It's the one advertising a new shoe store opening soon in Lancaster. The proprietor's name is given as Roger R. Savard. Could it be the Roger Savard who moved to Williamstown a few months back?

If so, congratulations! And if really so, do call with details!

* * *

The Friendly Neighbors will be holding its annual Christmas Dinner a little earlier than usual this year — tomorrow (Thursday) to be exact, at St. Mary's Centre at 12 noon.

In a recent Open Euchre held by the club, winners included Annette Chretien, Germaine Kennedy and Dorothy Seguin for the ladies, with the skunk going to Emily MacDonald.

Maurice Chretien, Wilfrid Tessier, and Austin Abrams won for the gentlemen who had no skunk.

The door prize went to John Krol, with 50/50 prizes going to Emily MacDonald, Ella Bergeron, Anna Krol, Rena Major and Cecile Leblanc.

At the Friendly Neighbor's November Birthday Party, Gilberte Marsh was the cake-maker for Beatrice Labelle, Catherine Gourlay, Emily MacDonald, and Donalda Lafave. Rita Poirier was the Door Prize winner, with Angus McDonell, Roger Pilon, Annette Chretien, Gilberte Marsh, Catherine Welcher and Albert MacDonald, winning 50/50 prizes.

Euchre winners included Florida Legroulx, Alice Portant, John Krol, and Albert MacDonald.

* * *

Gail Fowler, your friend is your friend for life, I guess. Happy Birthday to you on Dec. 2 from one who will not let sleeping dogs lie, or tired mothers rest. Have a great day!

Car/train collision results in death

(Continued from page 1)

The status of the crossing, which connects the Fourth to the Fifth of Kenyon, was changed from public to private a little over one month ago.

It was one of several crossings that Transport Canada asked Kenyon Township council to close for safety reasons.

In a piece of correspondence obtained from Kenyon Township Clerk Mary McCuaig, Transport Canada wrote that the crossing is hindered by the slightly curving track and brush conditions.

However, council suggested that the crossings, including the MacDonell Side Road, be used for private use. That side road is used mostly by farmers who drive their equipment from one place to another.

There's a farm gate at the crossing, held in place by a chain, and several do not enter signs warning people that the crossing is for private use only.

Several calls made to CN — to find out if it intends on asking Kenyon Township council to look at closing the level crossings again — were unreturned.

The funeral service was held Monday morning at Sacred Heart Church and interment followed at the parish cemetery.

Andre is survived by his parents, Grace Marion and Donat Ouimet of RR 3 Alexandria; brother, Richard and his wife Monique of Alexandria; sister, Lucille and her husband Rejean Menard and brother, Pierre and his wife Karen, both couples are from RR 3 Alexandria. Ouimet is also survived by several nephews and nieces.

Brigadoons to be featured at fireman's dance

(Continued from page 8)

Emma and Anna Kinloch, to which they added some of their halloween treats.

Three vehicles were loaded to the brim and were gratefully received by Shirley Nichol-Scott at the House of Lazarus, God's one-stop shopping centre.

The staff provided hot drinks to go along with steaming hot pizzas Rev. Turner had ordered from the general store and lunch finished with donuts. Then Shirley gave a history and tour of the premises. (some of which is under renovation for expansion)

The House of Lazarus was started four years ago through the inspiration of Rev. Allen Tysick (he wanted the poor to help the poor, or get them out of being poor by teaching them skills they might lack) and was set up in the 1881 Dundela United Church in Dundela.

Rev. Tysick has since married and moved west and Lynn Edwards has taken his place. That church however was burned by arson last summer. So through the efforts of the community, volunteers and staff, they have rallied together and reestablished the centre in South Mountain, just behind the Country Girl's General Store.

This centre is a charitable organization, supported by the United Church of Canada, the provincial government and residents of the Seaway Valley.

The food bank serves 150 families, close to 500 people. The client base is growing weekly because of the economy. Clients who request food are interviewed before food is given out. Identification cards are given, so no one can misuse the system.

The two-day basic emergency food bag, given out once a month, includes Kraft Dinner, two cans of soup, tin cans of meat or fish, a can of vegetables, fruit and beans (or spaghetti) and one roll of toilet paper.

It's a misconception that only people on welfare go there. Only 50 percent of people using the food bank are on welfare. Others are people out of work, seniors, the working poor who are struggling and students.

At first it was if you were really down and out, you would go there, but that's changed. Lazarus means a lot to a lot of people. Without it, some people would really be stuck.

People don't feel they've been given a hand-out. A donation box is set up in the thrift shop. There are no price tags on anything. People give what they can afford. Money from the box is often used to restock the food shelves.

Volunteers and staff also meet other needs as well. People come with spiritual, physical and emotional needs and have them met.

They help in many ways with classes and personal lessons on growing and freezing their own food, cooking and nutrition, finances and budgeting, literacy, housing, transportation assistance, health, hygiene and personal development.

They have self-protection classes, family focus groups, single parent nights, abuse and incest awareness and counselling on drug, alcohol and substance abuse are provided.

They often pray with people, offer words of encouragement and give advice when asked or direct them to counselling if that's what a person needs.

They also have fun, fit and faith nights, seniors programs, tours, youth programs, retreats and camps.

* * *

Dec. 4 is Communion Sunday and Evelyn Shackleton will be providing refreshments before service, so please join in.

Irene West will have the mitten tree up for the Children's Aid.

Dec. 12 will be White Gift Sunday. Penny Stokes will be providing special music, you won't want to miss. Everyone is most welcome.

Monday, Dec. 6 all ladies of the church are invited to the Christmas potluck at the Martintown Community Centre, starting at 6:30 p.m. Bring an unwrapped gift for a child that will go to the House of Lazarus.

Scottish night was very successful, under the very capable emceeing of Art Buckland, even though there was rough weather and was competing with the Grey Cup.

The Children's Choir from the Martintown Public School stole the show. Dave Irwin's love and special talent comes through evrything he touches and reaches out to everyone.

Martintown Public School

Wednesday, Dec. 8 will be the Annual Turkey Dinner, at the Martintown Community Centre at 12 noon.

Wednesday, Dec. 15 will be the night of Christmas concert in the gym of the school at 7:30 p.m.

Optimist Club

The teen dance will be Friday, Dec. 17 from 8 to 11 p.m.

Raffle tickets are available at local businesses and Optimist members for the 28" color TV. With only 400 tickets printed, your chances of winning aren't too bad. The draw will be made to the Thursday, Dec. 16 meeting.

Community Library

Library committee will be meeting Wednesday, Dec. 1 at 7:30.

The Homecoming Committee had monies left over after they met all their expenses and donated $150 to the Optimist Community Library, for which they are very grateful.

Sorry! In last week's column I forgot to mention Yvonne Evans on the library committee. Yvonne is so much appreciated in the community, now that she has retired and she is busy, busy and so full of vitality.

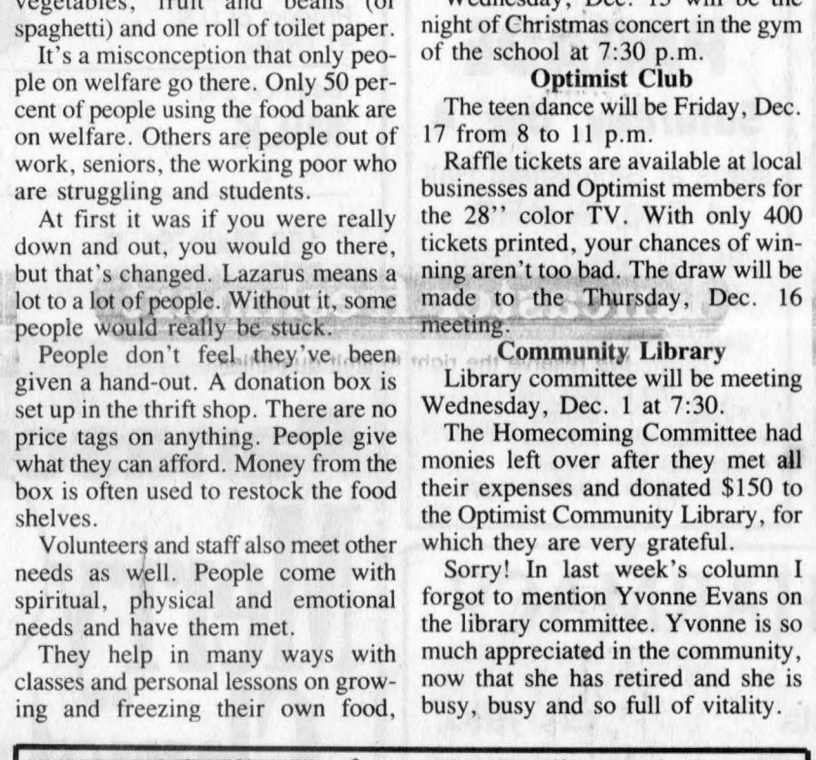

FOR CHRISTMAS... **Perfect Match Replicas**
Ford New Holland Toys and Collectibles
Good Selection In Stock Now

10% TAX CREDIT if you buy new equipment before 1994

Year-end specials on YT-14 hp and mower

We Buy And Sell Used Tractors

1—Ford 8-N
1—F~~SOLD~~
1—Ford 1700
1—Ford 3000
1—I~~SOLD~~s
1—Ford ~~SOLD~~vcrop
1—Ford 5610, loader
1—Ford 8000, cab
1—Ford TW-10, factory cab
1—IH 454
1—MF 250
1—White 1370, 4x4, loader
1—Ford 7700, cab

Good selection of snowblowers — Farm-King, Norman and Meteor in stock now

TROTTIER FARM EQUIPMENT
Ford FORD NEW HOLLAND
Hwy 43 Alexandria 525-3120

COMPLETE COLLISION REPAIRS

GAETAN AUTO BODY
COLLISION REPAIR—FRAME STRAIGHTENING
• Repairs and painting to cars and trucks
• *Free estimates days or evenings*
Between the 417 and St. Isidore's Village
R.R. 2 St. Isidore
Marie-Jeanne and Gaëtan Rozon
613-524-3318 47-2c



For The MAZDA OWNER On Your List
We Suggest...
GENUINE MAZDA ACCESSORIES
Now At **15% OFF**
SPECIALIZED MAZDA SERVICE
mazda
GENUINE PARTS AND ACCESSORIES
CORNWALL MAZDA
25 Years of Serving Cornwall and Area
1405 Rosemount Ave., Cornwall 933-6210

Notice of Liquor Licence Application

The following establishment has applied to the Liquor Licence Board of Ontario for a liquor licence under the **Liquor Licence Act**:

Application for a Sale Licence

Super Mario Burger
4 Military Road, Lancaster (including outdoor area)

Any resident of the municipality may make written submission as to whether the issuance of the licence is in the public interest having regard to the needs and wishes of the residents. Submissions must be received no later than January 1, 1994. Please include your name, address and telephone number.

Note: The LLBO gives the applicant details of any objections.

Submissions to be sent to:
Licensing and Permits Branch
Liquor Licence Board of Ontario
55 Lake Shore Blvd. E., Toronto ON M5E 1A4
Fax: (416) 326-0308

Ontario

VOLKSWAGEN • VOLKSWAGEN • VOLKSWAGEN • VOLKSWAGEN

JACK MACDONELL MOTOR SALES LTD.
"Your Volkswagen Dealer"
632 Pitt St. 933-3483

IT'S OUR FINAL SWEEP OUT



HURRY SALE ENDS DEC. 31
Limited Supply

JETTA'S
GREAT SELECTION
of Hard To Get Diesel Models and Demonstrators

15 UNITS TO CLEAR! GAS & DIESEL



VOLKSWAGEN • VOLKSWAGEN • VOLKSWAGEN • VOLKSWAGEN

Yule Love Lancaster

SHOP LANCASTER
AND YOU COULD WIN

$1,000 IN LUCKY BUCKS

Lancaster "Lucky Bucks" are merchandise certificates only — customer's choice
No cash will be given. Bucks may be spent at participating merchants

1 X $200 — 3 X $100 — 10 X $50

LUCKY BUCKS PARTICIPANTS: Alain's Haircrafters; Auld Kirktown; Michel Bourdeau Bookkeeping; Brouse Around Tea Room; Marc Carrière/Lally Blanchard Fuels; Fraser House; Impala Motel; Kathy's Custom Framing; Lancaster Freshmart; Lancaster Pharmacy; Main's Home Center; Roger Ménard's Garage; Munro Agromart; Rich Britches; Rozon Insurance Brokers; St. Pierre Shell; Super Mario Burgers; Talk of the Town; Town and Country Flowers; Sangster's Sons Merchants; Mariners Pub/Landing Marina, Creg Quay; Berrigan's Hotel; Royal Lepage Real Estate; Caisse Populaire; Denise's Country Kitchen/Deli; M. Jean Cameron Real Estate/Canada Trust; Bank of Montreal; Rasp Designs; Paul Syrduk; Brian McCuaig Plumbing; Glengarry Tole and Art; Bob-T-Tack Shop; Top Value.

Town & Country
Flowers & Gifts

"The Christmas Place"

- Handmade Christmas Ornaments
- Cow Corner
- Gourmet Baskets
- Stained Glass Suncatchers
- Collector Tins
- Collector Dolls
- Homemade chocolates and Fudge

200 Main St., Lancaster
347-1477

Also available in our Alexandria location

Rasp
DESIGNS

SPECIALIZING IN PLAIDS

Aerobic Wear • Sportswear
Skating Outfits • Gymnastic Suits
Sleepwear • Swimwear • Custom Fitting Available

HOURS: TUESDAY TO SATURDAY 10 a.m.–5 p.m.

204 Main St., Lancaster 347-7304

GST

WE PAY THE GST
ON EVERYTHING IN THE STORE
(Excluding newspapers and magazines)

MAIN'S HOME CENTRE
109 Molan Street, Lancaster
347-3803

Look What's Cooking for Christmas!

Find everything you need for holiday baking at
Denise's Country Kitchen and Deli

- Homemade Soup, Sandwiches and Subs
- Desserts and Muffins • Health and Bulk Food Sections
- All Your Christmas Baking Needs
- Fritz Deli Meats and Party Platters
- Homemade Tortières and Baked Goods on Special Order

Save yourself some time! Drop off your list or telephone your order. We're here to serve you!

Open: Mon. to Sat. 9-6

Main St., Lancaster 347-3328



CHRISTMAS SPECIALS

Parlour ICE CREAM 2 L	2.99
BLADE ROAST	1.99 lb.
COKE or SPRITE 24 cans	5.99

Hurry in, sale ends soon!

lancaster freshmart

We reserve the right to limit quantities.

Main St., Lancaster 347-2868

Bob-T Tack Shop

Boulet
Ladies' and Men's Leather
WESTERN BOOTS
NOW IN STOCK

BOULET

You can find us in Lancaster, just off the 401 Exit on Hwy 2 East 347-7459



YOU'RE SURE TO FILL YOUR WISH LIST at SANGSTER'S SONS

Bainsville
347-2554

"Silent Night"



by Trisha Romance

$320

Ask us about our layaway plan and monthly installments

Professional Picture Framers Association

Kathy's Custom Framing & Gallery
113 Main St., Lancaster 347-7257

CREG QUAY

THIS WEEKEND IN MARINER'S PUB
Every Friday Night Feature Menu
PASTA FESTIVAL

* * *

Every Saturday Night Feature Menu
CHEF LUC'S ROAST BEEF BUFFET — $9.95

* * *

SUNDAY BRUNCH
Served 11 until 2 o'clock — $9.95 — Children $4.95
RESERVATIONS RECOMMENDED — (613) 347-2416

* * *

Reserve now for New Year's Celebration. Music by "The Peter Wilsher Trio"

Picture Perfect Holidays



Don't miss a shot!
WE CARRY ALL POPULAR SIZES OF FILM
Kodak, Polaroid, Fuji

LANCASTER PHARMACY
209 Military Rd. Lancaster 347-3971

PAY NO TAX!!!

ON
EVERYTHING IN THE STORE
Until closing Saturday at 6 p.m.

RICH BRITCHES
Classic Country Clothing
205 Military Rd., Lancaster 347-1359

ALAIN'S HAIR CRAFTERS

117 Military Road 347-3171 Lancaster



Christine Theoret

Christine and the staff at Alain's Hair Crafters invite you to brighten your look for the holidays.

Call for an appointment
347-3471

Let Lancaster Travel Be Your Guide



See us for your

WINTER PACKAGE HOLIDAYS AND CRUISE

Brochures and information now available

LANCASTER TRAVEL
Main St., Lancaster
347-7616
Ont. Reg. #3038460

The Browse Around Tea Room



SPECIALTY TEAS AND COFFEES FROM AROUND THE WORLD

Light Lunches
Homemade desserts and much more.....

Open: Wed. to Sunday — 11 a.m. to 5 p.m.
Gil and Ethel Black, props.
108 Main St., Lancaster 347-3799

The Unique Christmas Gift you've been looking for is at....

The Fraser House
(1872)



- Antiques • Collectibles
- Arts • Crafts • Gifts
- Gourmet Foods
- Silver Jewellery
- Relaxation Tapes and CDs
- "Naturally" Bath Products

OPEN 7 DAYS A WEEK
206 Main St., Lancaster 347-2527

Volunteers sign up for Santa parade

Business Beat

By Joe Banks, 525-2020

Participation in Santa Claus parades have traditionally been a great opportunity for business to give something back to their customers who have helped them prosper during the Christmas shopping season. But this year, Alexandria's Club Richelieu has had very weak response from the business community.

Club spokesman Pierre Vaillancourt said that as of this past Tuesday, only six entries were confirmed for the Dec. 12 parade. Only a few of those are from the business community. Other entries are from the non-profit community.

There's still hope that the community in general will get involved, but it would be especially unfortunate if business was under-represented in the parade.

Understandably, it is a very busy time of the year, but even modest representation would help to make the parade that much more special for the children.

Give it some thought. If you wish to enter, contact Pierre at 525-3322.

The Alexandria building boom

As promised with the debut of our first column, following are the hard numbers on building development in the town, up to Nov. 23, compared to final totals for 1992.

Residential development has topped the list of building permit values with $2.33 million constructed to date. Compare that to $1.43 million for all of '92 and you get the idea.

Industrial and commercial developments are also up substantially. Some $755,000 in building permit value was granted so far this year for industrial building compared to just $10,500 in '92. Commercial development comes to almost $230,000 compared to $185,100 in '92.

Interestingly, the number of building permits granted has remained close to constant; 81 permits so far for '93 compared to 78 for all of 1992.

New business arrivals

Rural Computers, a new computer service and sales business, just opened full time on Oct.18, two miles north of Dalkeith on the Breadalbane Road East.

Owner Barry Baines will be offering customers all computer software, computer systems, parts, programs. The company will install programs, tutor certain programs and will deliver and pick up for sales and repair.

And a Glengarry hello to the St. Lawrence Meat Market, owned by Ava and Yvon Lapierre, who opened a meat and general grocery store in Bonville on Hwy. 138.

And congratulations to Papeterie Alexandria Stationary on moving into their new quarters at 343 Main Street South in Alexandria. Nice building!

A Royal employee gets royal treatment

Viola Leger, an employee with the Royal Bank in Alexandria, won a Caribbean cruise for her performance at the bank.

Viola was selected from the area's Royal Bank employees as the most outstanding worker from among the staffs.

Now that's an incentive!

Down on the (Word) farm...

Got a note from Gisele Grignon of The Word Farm of Moose Creek mentioning that they've just published a book on the terrors and triumphs of running a business and family under the same roof.

Grignon, a freelance writer and editor of 15 years, offers common sense tips, an upbeat attitude and workable solutions to a combined business and family lifestyle now being enjoyed by one in four Canadians.

Titled "Are We Having Fun Yet? A Practical Guide to Juggling a Home Office and Family," the book is available by mail order.

Worth remembering

"When nature has work to be done, she creates a genius to do it."
— Ralph Waldo Emerson, Method of Nature.

Charlottenburgh Township

Council Briefs

A regular meeting of council was held Nov. 22 in Williamstown. The following are among items discussed at the meeting.

Counties to remove snow

In what Administrator/Clerk Marcel Lapierre described as a "harmonious situation," the counties roads department will handle snow removal from the parking lot of the Summerstown Recreation area.

Reeve Dave MacDonald made the request after representatives of the Friends of the Summerstown Recreation Area, a cross-country ski group, had asked for help in keeping the lot cleared during the winter months.

Extra gravel needed by the roadway into the ski area will be donated by Glengarry Aggregates and Cornwall Gravel. Charlottenburgh will look after the grading.

The reeve commended also Roads Superintendent Ewen MacDonald for coming up with a plan which will see mutual co-operation between the two roads departments within the municipality.

No increase for Martintown Hydro

After having suffered an 8.7 per cent increase in 1993, customers of Martintown Hydro will see no change on their utility bills for 1994.

Martintown Hydro rates in 1993, despite the increase, were well below the average; Martintown's rate of $81.38 per 1000 kilowatt hours of use compared favorably with Ontario Hydro's rural rate of $95.98.

With no impending increase to residents in 1994, Martintown's comparative position to other hydro rates could possibly be even better in the new year.

Only one December meeting

Council decided to cancel its regular meeting scheduled for Dec. 27, because of the holiday season.

The only regular meeting of the month will be held Dec. 14.

Strategic planning session considered

Council has not yet made a decision on whether to hold its strategic planning session in January in Gananoque, the site of its 1993 retreat.

Administrator/Clerk Marcel Lapierre said that he had looked at places in Cornwall, but that Gananoque was still offering the base rate of 1992.

"It's lower than Cornwall," reported Lapierre, but did not say how much the cost was.

The township has still not released a promised report on the 1993 planning session.

Support for Resolutions

Council concurred with a resolution from the Township of Onondaga, requesting compensation from the federal government for loss of taxation, should land within a municipality be purchased by natives for the purpose of adding to an Indian Reservation.

"When Hamilton Island went to the reserve, we lost tax," said Lapierre.

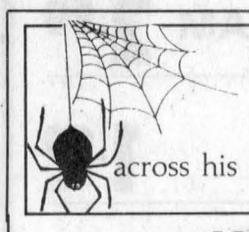

"The spider looks for the merchant who doesn't advertise so he can spin a web across his door and live a life of undisturbed peace"
Samuel Clemens

RURAL COMPUTERS



486 DLC-40 SYSTEM
14" SVGA Monitor .28DP, Mini tower case, 4 Meg ram, 127 Meg HD, 1.2 and 1.44 FDD, 101 Keyboard, Serial mouse, DOS 6.0, Windows 3.1

$1499

All systems have a 2-year parts and labor warranty
We have a system to suit your budget and requirements or we can upgrade your current system.

Rural Computers 874-2488 48-1c

Centre de santé communautaire de l'Estrie

Alexandria

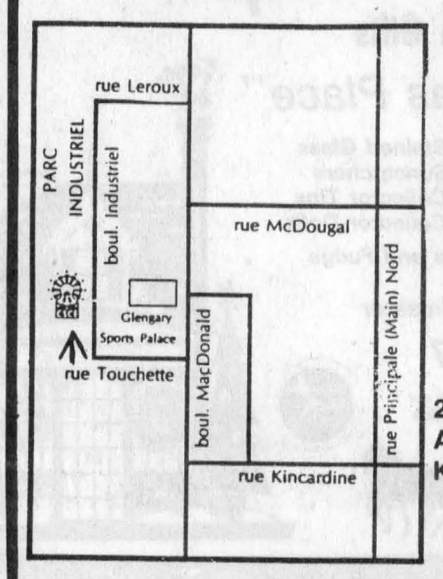

Heures d'ouvertures
Lundi: 1 h p.m. - 5 h p.m.
6 h p.m. - 8 h:30 p.m.
Mardi: FERMÉ
Mercredi: 9 h a.m. - 5 h p.m.
Jeudi: 1 h p.m. - 5 h p.m.
Vendredi: 1 h p.m. - 4 h p.m.

280, boul. Industriel
Alexandria
K0C 1A0

525-5544

Services de Santé:
Physique • Mentale • Communautaire

YOUR LOCAL CHEVROLET • GEO • OLDSMOBILE DEALERS

238,000 CANADIANS CHOSE CHEVROLET CAVALIER OVER CIVIC, ESCORT, TEMPO AND SHADOW.* ISN'T IT TIME YOU DID?

1994 CHEVROLET CAVALIER VL COUPE



Chevrolet Cavalier comes equipped with a 2.2L engine • 4 wheel anti-lock brakes • Power locks • Tinted windows • Front reclining buckets seats • Scotchgard™ fabric protector • 24 hour Roadside Assistance, and more.

SMARTLEASE NOW
$175
PER MONTH FOR 36 MONTHS**

CHEVROLET VALUE BEST PRICE

1994 CHEVROLET CAVALIER VL SEDAN



SMARTLEASE NOW
$209
PER MONTH FOR 36 MONTHS**

Chevrolet Cavalier VL sedan comes equipped with a 2.2L engine • Standard 4 wheel anti-lock brakes • Air conditioning • Automatic transmission • AM/FM stereo cassette • Tinted windows • 24 hour Roadside Assistance, and more.

Goodwrench Service Plus

Ask About SMARTSTEP†† Your first payment on us
††First month SmartLease payment will be waived for qualified purchasers. Minimum down payment applies.

THE GM 3-YEAR/60,000 KM† NO DEDUCTIBLE TOTAL WARRANTY
†WHICHEVER COMES FIRST

Roadside ASSISTANCE 24 HOURS A DAY ON 1993 MODELS
Available 24 hours a day. Professional help is only a phone call away. 365 days a year.▲

THE NEW FINANCIAL VEHICLE.
Earn 5% on the purchase of a new GM car or truck. Applications available at your nearest dealer or TD Bank branch.
*Used under licence. The GM card is a trademark of General Motors Corporation

YOUR LOCAL CHEVROLET • GEO • OLDSMOBILE DEALERS

Home of everyday value pricing!

*Data based on Compusearch Total Cavalier Retail Registrations 1988 - 1993. **Based on 36 month leases for Cavalier VL Coupe and Cavalier VL Sedan respectively, equipped as described. Total down payments of $2,114.72 and $3,047.35 are required. Security deposit of $300 is included in total down payment. Freight ($570) included in lease payment. Other terms also available. Offers apply to qualified retail customers only. Some mileage conditions apply. License, insurance and taxes not included. Offers apply to 1994 new or demonstrator models. Dealer may lease for less. These limited time offers may not be combined with any other offers. Vehicles may not be exactly as shown. Dealer trade or factory order may be required. See Dealer for details. ▲Some charges may apply. See Dealer for details.

TRUST COMPANY GIC's

5.40% 3-yr. term GIC or RRSP	6.25% 5-yr. term GIC	4.625% 1-yr. term GIC

G.I.C.'s	1 YEAR	2 YEAR	3 YEAR	4 YEAR	5 YEAR
ANNUAL	4.625%	4.80%	5.40%	5.75%	6.25%
MONTHLY	4.25%	4.625%	5.25%	5.375%	5.75%
R.R.S.P.	4.50%	4.80%	5.40%	5.60%	6.10%

NO HANDLING CHARGES RATES SUBJECT TO CHANGE

SERVING OTTAWA REGION 35 YEARS FREE PARKING

GIFFORD ASSOCIATES

666 KIRKWOOD AVENUE 613A PITT ST
Across from Hampton Park Plaza
ARLING AT QUEENSWAY 729-1455 CORNWALL 937-0118

ÉCOLE DE CONDUITE
Signature DRIVING SCHOOL

Christmas Special
4 DAY COURSE
Dec. 20, 21, 22 and 23

BILINGUAL COURSES
45 Main St. N., Alexandria
(Sauvé Real Estate Bldg.)
Call 525-0270
ANDRE — 678-0025 RON — 794-0022
Notre signature est notre gage d'excellence
Our signature is our guarantee of excellence

LOCKED-IN LOW PRICES

Danish Butter Cookies
While quantities last, 500 g
1.99

Tenderflake Lard
454g
1.09

Tenderflake Pie Shells
Regular or 9" Deep Dish Frozen 320 - 350 g
2.59

Energizer Multipack Batteries
"AA" pkg of 8, "AAA", "C", or "D" pkg of 4 or 9 volt pkg of 2 While quantities last
4.99

Ocean Spray Cranberry Sauce
Whole or Jelly, 398 mL
1.49

Michelinas Italian Pasta Entrees
Frozen, Assorted Varieties 255 - 284 g
1.99

Black Magic or Dairy Box Chocolates
While quantities last, 450 g
6.99

Minute Maid Premium Orange Juice
Chilled, 1.89 L
2.89

Habitant Soup
French, Pea, Garden Vegetable, Minestrone, Pea & Vegetable or Pea with Ham , 796 mL
.99

Purity All Purpose Flour
10 Kg
4.99

Beatrice Cream Cheese
250 g
1.99

V-8 Vegetable Juice
796 mL
.99

PRICES EFFECTIVE UNTIL SUNDAY, JANUARY 2, 1994.

LOEB Alexandria
424 Main Street South, Alexandria

'Tis Christmas In Alexandria...With All O' The Folks You Know

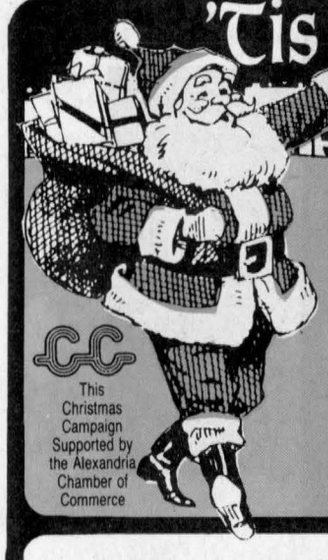

This Christmas Campaign Supported by the Alexandria Chamber of Commerce

ALEXANDRIA AND AREA STORES OFFER YOU...

Selection, Price, and Friendly, Personal, Courteous Shopping

Shop At The Stores Displaying This Santa

AND YOU COULD WIN EXCITING PRIZES

4 SHOPPING WEEKS LEFT

GIANT TIGER



Check Out These!

Prosonic
AM/FM Dual Cassette
MINI STEREO **79.99**

Prosonic
AM/FM Dual Cassette
PORTABLE STEREO **39.88**

Spartus
DIGITAL ALARM CLOCK **9.99**

Enter Our Christmas Draw!

Panasonic

Merry Christmas *Specials*

- 8-hr Long Play (2 "AA" Alkaline Batteries)
- XBS Extra Bass System
- Heat Resistant Polycarbonate Body
- XBS Stereo Headphones
- Pop-up Eject System

M.S.R.P. $249.00

$175



CD PLAYER SL-S150

Over 20 Models To Choose From

MIRON ELECTRONIC-TV Sales and Service

We Service What We Sell In Our Shop

Green Valley 525-4007

Town & Country
Flowers & Gifts

"The Christmas Place"

- *Handmade Christmas Ornaments*
- *Stained Glass Suncatchers*
- *Cow Corner*
- *Collector Tins*
- *Gourmet Baskets*
- *Collector Dolls*
- *Homemade chocolates and Fudge*

Order your Christmas flowers early for friends and relatives for delivery far away!

17 Main St. S., Alexandria

525-4098

Also available in our Lancaster store

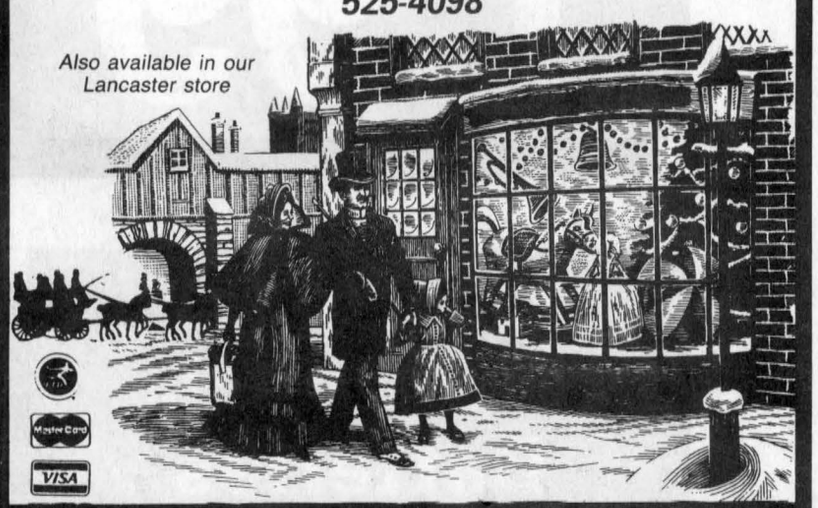



From December 1st Until Christmas

PST GST

On Any S•K Hand Tools and Tool Boxes



3/4'' Drive Professional Socket Set

- From 7/8 to 1-1/4'' Rachet
- Slide T Handle
- 19'' Flex Handle
- 3'' Extension
- 8'' Extension
- 16'' Extension

Reg. $821.56

549.99

HOPE'S AUTO PARTS LTD.

40 Main St. S., Alexandria 525-1330

UPGRADED PROPANE FILLING STATION

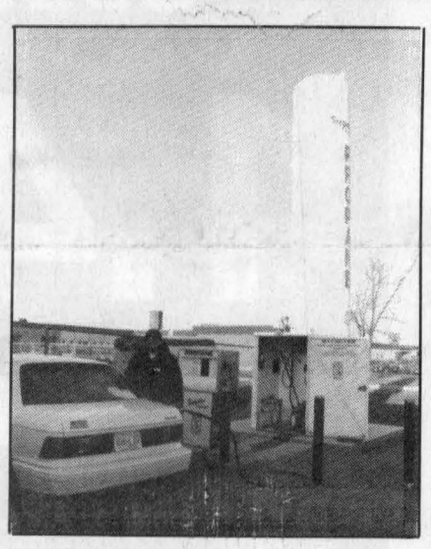

for your

Barbecue Tanks, 100 lb. Tanks

and Your Car

BARIBEAU SERVICE CENTRE

182 Main St. N., Alexandria

(613) 525-2707

Superior Propane Inc.

MINOLTA **FREEDOM** Action Zoom



35 to 60 Zoom Bag, Battery and Film

199.99

MINOLTA **MAXXUM** 3xi



35 to 80 Power Zoom Built-in Flash, Gadget Bag

THE WORLD'S MOST COMPACT BUILT-IN FLASH AF SLR, WITH EXPERT INTELLIGENCE

599.99

Alexandria **Prophoto Lab** 1 Hour Quality Photo Finishing

421-A Main St. S. Alexandria 525-4952

YOUR MINOLTA HEADQUARTERS



CHRISTMAS GIFT IDEAS

From •LA-Z-BOY •ELRAN •BERKLINE •DUTAILIER •KROEHLER and many more

RECLINERS	From	$199
SWIVEL ROCKERS	From	$249
WING CHAIRS	From	$249
GLIDERS	From	
WOODEN ROCKERS	From	

And Many Other Occasional Chairs

Enter Our Christmas Draw, You Could Win A

PORTABLE AM/FM STEREO CASSETTE PLAYER

MARCEL TV-FURNITURE

369 Main St., South Alexandria 525-3692



GRAND TOY SALE

SAVE!!!

10% - 50%

On Selected Items

Enter Our Draw For A

$50 GIFT CERTIFICATE. 2 Draws Each Week



CANADIAN TIRE

There's A Lot More To Canadian Tire For A Lot Less

Alexandria Store Only

400 Main St. S., Alexandria

525-3454

Cash & Carry Sale

on all

DeWALT TOOLS



10% OFF

Until Christmas!

BMR

MENARD LUMBER

296 Main Street South

Alexandria, Ont.

TEL. (613) 525-4723



Char-Lan's Marc Bellemare circles around the Gananoque net as Islanders defenceman Dave Brown puts the wraps on the Rebels centreman and goaltender Allan Costello moves across to cover the post. Char-Lan lost the game 5-4.

Staff photo — J. L. Lefebvre

Rebs end month on sour note

The Char-Lan Rebels entered the month of November riding a five-game winning streak and boasting the best offence and defence in the St.Lawrence Divison.

The Rebels would eventually extend their string of victories to eight games, but things have soured since then as Char-Lan has dropped four of their last six games including a pair to sub-.500 opponents from the Rideau Division this past weekend.

Fortunately for the Rebels, the Alexandria Glens and Winchester Hawks also lost both their games last week, so it's virtually status quo as far as the St.Lawrence Division standings are concerned.

But despite Char-Lan's five-point lead at the top of the St.Lawrence, there's increasing concern in Williamstown about the Rebels' uninspired play.

Aeros rally

The Rebels have struggled in the latter stages of many of their games this year, most recently in Athens on Sunday as Char-Lan blew a 4-2 lead in losing 7-5 to the Aeros.

Athens scored with 14 seconds left in the second period to cut Char-Lan's lead to 4-3 and Scott Pollock took over the game in the final stanza with three goals to cap the Aeros' comeback.

Karl Herbison scored twice while Ed Palmer and J.J. Bancroft had singles.

Denis St.Jean, Jason Chilton, Marc Bellemare, Daniel Methot and Bobby Bowles scored for the Rebels, who become the first St.Lawrence team to lose to Athens this season.

In Williamstown on Saturday, the Rebels led 3-0 after 20 minutes but Gananoque dominated the rest of the game as the Islanders rallied for a 5-4 victory.

Corey Campeau scored the winner with 6:30 left in the third period. Reg Bertrand, Kevin Drapeau, Tavis Gray and Alex Armstrong also scored for Gananoque.

Marc Bellemare, Rob Curran, Mads Pedersen and Kyle MacDonell replied for the Rebels.

While the Isles didn't score the winner until late in the third, this one could easily have been decided much earlier as Gananoque won all the battles for loose pucks and forced the Rebels to run around

Char-Lan netminder Jeff Cicchini made three saves on breakaways in the second period to keep the Rebels in the game but costly penalties - Gananoque scored three goals on the power play including the winner - eventually sunk the Rebels' ship.

Char-Lan coach Philip Brown's post-game comments were equal parts of admiration for Gananoque's blue-collar work ethic and disdain for his own team's lacklsutre play.

"I look at number 66 (Drapeau) and number 72 (Gray) and a few others for Gananoque and they worked harder than any players that we've seen in our division," said Brown. "None of our players have even come close to working that hard at any time this year."

Brown says the major problem with the Rebels is that success has come too easily at times.

"We got up 3-0 without even trying tonight," he said, adding that the Rebels have won some games this year despite a similar lack of effort.

"When Gananoque came off the ice, they were whooping and hollering because they worked hard and had fun. I've been trying to tell the players that all year - there's no satisfaction in winning without effort."

Big line broken up

For the first time this season, Denis St.Jean, Pete St.Jean and Marc Bellemare did not play together on the same line this weekend.

Corey Payment replaced Pete St.Jean on the right side of the league's highest-scoring trio while St.Jean formed a line with Dan Desjardins and Terry O'Farrell.

Brown said there's no special significance to the switch.

"We've made changes to some of our other lines and nobody has said anything about it. The most important thing is to get the best lines together going into the playoffs and we just wanted to see how Pete would do playing with someone else.

"The second you stop adjusting is the second you start losing games. (The line shakeup) wasn't the reason we lost the game tonight - we lost because of a lack of effort."

Rebel Yells: Andreas Andreasen has been released and the defenceman will pursue his junior B career with the South Grenville Rangers. Andreasen had four points since joining the Rebels from the Cornwall Colts...Mads Pedersen sat out Sunday's contest in Athens as the first game in a three-game suspension. Pedersen was assessed a match penalty - which carries an automatic three-game suspension - for kicking against Gananoque on Saturday...St.Hubert players of the game on Saturday were Jason Chilton and Jeff Cicchini...The Rebels are in Alexandria on Friday and will host Winchester on Saturday.

Alexandria skid reaches four games

After a torrid start, the Alexandria Glens are limping to the midway point of the Eastern Ontario Junior B Hockey League season.

After losing their season-opener, the Glens rattled off 13 wins in their next 15 games - quickly eclipsing their point total for the entire 1992-93 season.

Things haven't been quite so rosy the past two weekends as the Glens have dropped four games in a row including a 7-4 setback to the last-place Kemptville 73's at the Billy Gebbie Arena on Sunday night.

Alexandria coach Robert Boisvenue was concerned enough about Sunday's loss that he held a 20-minute closed-door meeting with his players.

"It's not so much the way they're playing that's bothering me, it's the fact that there's too much complaining going on. They're not getting on each other either, they're getting mad at themselves," said Boisvenue. "I just tell them, if you're going to get mad, do it on the ice."

Boisvenue says injuries certainly haven't helped the Glens' plight - six players were out of the line-up on Sunday and two others played at less than 100 per cent - but adds that there are a few negatives he'd like to correct.

"For one thing, they're thinking too much about the Boxing Day Tournament. As far as I'm concerned, let's forget about Boxing Day, play good hockey and those things will take care of themselves.

"I also think we're playing too much as individuals right now. Maybe some guys are starting to worry too much about their personal stats and forgetting about the team."

The players themselves may recognize that there's a problem because they've called a meeting for this Friday prior to the Glens' game against the Char-Lan Rebels.

While the Rebels and Glens are still 1-2 in the St.Lawrence Division standings, both teams are on the skids as the Rebels have dropped four of their last six games.

"A month ago, you never would have believed that there would be an Alexandria-Char-Lan game where both teams would be struggling," observed Boisvenue.

73's suddenly hot

Kemptville lost 14 of their first 16 games, but all of a sudden they're the hottest team in the St.Lawrence with three wins in their past four outings.

Rob Gavilucci, who took over as captain after Trevor Mikus left the team a month ago, continues to lead the 73's offensively as he had two goals and four points against the Glens on Sunday.

Aaron Heath also scored twice for Kemptville while singles went to Derek Hutt, Shawn Forbes and Dan Bottiglia.

Dominic Cuglietta was outstanding in nets for the 73's, stopping 38 of 42 Alexandria shots including all 20 in the third period when the Glens tried to make one of their patented comebacks.

Craig Villeneuve had two of Alexandria's four goals while Ricky Latreille and Mike Closs each scored once.

While the rest of the league has been caught off guard by the 73's resurgence, Kemptville coach Bill Holmes said he knew it was just a matter of time.

"We've got a much better attitude (than at the beginning of the season), the guys are a lot more focused and we're finally playing together as a team," said Holmes, ticking off the reasons for Kemptville's improvement.

"Even when we were losing all those games, we'd always win at least one period. It was just a matter of putting it all together."

Holmes concedes that the 73's have dug themselves into a huge hole - Kemptville is still 13 points the division's fourth-place team - but says he isn't willing to give up on the chase for a playoff spot.

"Mathematically, it's still possible. We just have to win some more big games against Char-Lan, Winchester, Alexandria and Morrisburg and then maybe it'll be a different story."

Quiet night in Morrisburg

Alexandria's third loss in their current four-game slide came Friday in Morrisburg as the Glens were shaded 6-5 by the Lions.

Mark Donnelly scored his second goal of the game with 3:21 left in the third period to snap a 5-5 tie. Andrew Barrie, A.J. O'Conner, Andrew McEwan and newly-acquired Jeff Hyndman also scored for Morrisburg.

Replying for Alexandria was ex-Lion Craig Villeneuve with two, Adam Nicholson, Randy Gebbie and Patrick Collin.

(Continued on page 16)



The Glens celebrate after a first-period goal by Craig Villeneuve (10) Sunday at the Billy Gebbie Arena. Villeneuve would add another tally in the second period but the Glens still dropped a 7-4 decision to the Kemptville 73's as Alexandria's losing streak reached four games.

—Photo by Lisa MacDonald

Midnight strikes for Char-Lan juniors

The clock struck twelve on Char-Lan's Cinderella season last Friday as the junior Crusaders were routed in consecutive games at the Eastern Ontario "A" basketball championships in Vankleek Hill.

Char-Lan lost to Almonte by a score of 52-19 in their first game as the Crusaders were held to only seven points in the first two quarters.

Shonna Atchison scored six points to lead the Crusaders while Michelle Owen netted five.

Char-Lan's second game was against the Gananoque Trojans, who coasted to a 63-31 win. The Trojans trio of Krista Leakey, Melissa Griff and Robin Warren did most of the offensive damage for Gananoque by combining for 42 points.

Shonna Atchison was once again the top Char-Lan point-producer with seven while Michelle Owen had six. Tracy Benson added four points.

The tournament was won by the host Vankleek Hill Collegiate Rebels.

Glens to hold alumni tourney on Boxing Day



While the current edition of the Alexandria Jr. B Glens hockey team is still trying to qualify for the Boxing Day Tournament, about 100 former Glens will definitely be seeing action on Dec. 26 as the club holds an alumni reunion at the Billy Gebbie Arena.

This year's tournament is an expansion of last year's event where four teams from various eras in the team's history played a pair of games as part of the Glens' 25th anniversary celebrations.

Alain Giroux, one of this year's organizers, says he's confident that enough players for eight teams will sign up.

"A lot of guys complained after last year that they had been forgotten when the invitations were sent out," said Giroux. "We just added them to the list and we wound up with over 150 names."

Giroux is confident that at least 100 of those Glen grads will be taking part in this year's tournament. Eight coaches will draft from the list of competing alumni to form teams.

"What we've done is separate the players into the years in which they played - 67-72, 73-78, 79-85 and 86 to the present - and we've asked the coaches to draft players from each group. That way, we'll have a good mix of players on all the teams."

With the tournament coming smack dab in the middle of the holiday season, organizers have made every effort to include the entire family in the festivities.

"We're going to have games for the kids at Champions in the afternoon and a spaghetti supper and awards presentation at the end of the day," said Giroux.

"I know a lot of people are looking forward to the tournament because everyone had a lot of fun last year."

The deadline for registration is Dec. 20 and the cost is $25 per player. All proceeds will go to the Alexandria District Minor Hockey Association.

For more information or to get a registration form, contact Giroux (525- 5102 or 525-4681) or Luc Poirier (347-3989 or 525-1563).

OT-weary midgets win Silver Stick regionals



Randy Larocque

Hair today...

The Char-Lan Midget Rebels have advanced to the North American Silver Stick championships in Sarnia next month after a thrilling victory at the regional tournament in Pembroke this past weekend.

After collecting five of a possible six points in the preliminary round, the Rebels had to work overtime in both their playoff games on the way to winning the event.

The high drama provided by the Rebels included an eight-overtime win over the host Pembroke Kings in the semi-final and a double-overtime triumph against Arnprior in the championship game.

To say that all the overtime created tension on the bench would be putting it mildly.

"It was the most exciting times I've ever been involved in," said Char-Lan coach Randy Larocque. "Ten overtimes in two games - you're always on the edge, anticipating, hoping, up and down..."

After some close shaves on the ice, Larocque is in for another after promising to shave his head if the Rebels went all the way.

Larocque will be forced to deliver on that promise after Jeff Proctor scored with 1:29 left in the second overtime to give the Rebels a 2-1 win over Arnprior in the final.

Jason Corput scored in regulation and assisted on the winner while Ryan Derry played a strong game in goal.

The eight-overtime marathon against Pembroke was also decided by a 2-1 score as Kelsey Lemire scored the winner.

Pembroke scored first in the game and had a chance to put the game away with seven minutes of virtually continuous power play time in the second period.

Gerry Valade and the Char-Lan penalty-killers held off Pembroke's power play and the Rebels actually tied the game on a John Fisher shorthanded marker. Marc Menard picked up an assist on Fisher's goal and also set up Lemire for the game-winner.

Char-Lan's preliminary round games included a 2-2 tie with Cumberland (goals by Jeff Proctor and Jason Flaro) and victories over Rockland (4-3) and Renfrew (3-1).

Jeff Proctor had two goals against Rockland while John Fisher and Jason McCuaig had singles. Jason Flaro, Scott Giroux and Darrell McDonell provided the goals against Renfrew.

Char-Lan also played a league game last week, defeating North Glengarry- Stormont 6-2 on Wednesday as Scott Giroux scored twice.

Jason Corput, Kelsey Lemire, John Fisher and Darrell McDonell also scored for the Rebs.

Char-Lan round-up

The Char-Lan bantams have a win, a loss and a tie in their last three games including a 7-2 win over NGS on Nov. 21.

Chris Roy and Eric Matte each had a hat trick for Char-Lan while Kent McDonell had a single.

Recent bantam games have also included a 1-1 tie with Kemptville (Chris Roy with the only goal) and a 4-2 loss to Alexandria (Kent McDonell and Mike Rankin).

The novice Rebels have dropped two in a row - 3-1 to South Stormont despite a 24-9 shot advantage and 6-1 to North Dundas. Leo Dignard scored the Char-Lan goal in both games.

Tourney results

The Char-Lan Minor Hockey Association hosted a pair of tournaments last month with the host team winning the "B" title in the bantam competition.

Kent McDonell, Chris Roy and Mike Rankin each scored once as the Rebels beat Casselman 3-2 in the consolation championship game.

South Stormont beat Pembroke 3-2 to win the "A" event.

The midget tournament saw Cumberland emerge as "A" champs and Morrisburg as consolation winners.

Midgets win again

Joel Menard scored twice as the Alexandria Midget Glens won their eighth consecutive Upper Canada Minor Hockey League game by beating South Grenville 4-2 last Tuesday in Prescott.

Karl Hehn and Eric Hagen also scored for the Glens, who were able to chalk up their second road win in a little over 24 hours.

Alexandria was coming off a 7-2 win in Kemptville the night before as seven different players accounted for the Glens' scoring.

Alain Borris, Kevin Owens, Jeff Gebbie, Christian Leblanc, Joel Menard, Darcy MacDonell and Eric Hagen each contributed a goal to the Glens' attack.

Three points for bantams

The bantam Glens collected three of a possible four points by tying South Grenville 3-3 on Tuesday and by doubling the Char-Lan Rebels 4-2 on Wednesday.

Francois Lortie, Eric Lavigne and Raphael Lapensee scored against South Grenville while Lapensee, Ryan Cooper, Jason Poirier and Marc Gauthier connected in the win over Char-Lan.

Peewees win streak halted

The Pronto Store Peewee Glens' seven-game winning streak became an eight- game undefeated streak as Alexandria was held to a 2-2 draw by Char-Lan on Sunday in Alexandria.

The Glens had a 2-1 lead in the late going thanks to goals by Pascal Lavigne and Jean-Francois Lafrance, but Rebels captain Kirk MacMillan scored with 2:01 left in the game to produce the tie.

Charles Leclair had other Char-Lan goal.

The same two teams met last Thursday in Williamstown with the Glens coming out on top 1-0 thanks to a Guillaume Ouimet goal and the shutout goaltending of Jason Larocque.

On Wednesday, Michel Secours was in goal as Alexandria blanked South Grenville 4-0.

Pascal Lavigne, Ghislain Valade, Michel Quesnel and Nicholas Prieur each scored once.

Atoms whipped by Rebels

The Caisse Populaire Atom Glens suffered an 8-2 loss to Char-Lan in their only game last week. It was Alexandria's first loss in six league games this season.

Jean-Francois Menard and Joel Quesnel scored for Alexandria.

Lapensee nets three in victory

Mike Lapensee scored a natural hat trick in the first period to lead Ernie's Cement Works to a 7-4 win over Decoste Welding in Alexandria and District Industrial Hockey League action on Saturday in Maxville.

With Ernie's already leading 1-0 thanks to a Claude Roy tally, Lapensee fired three consecutive goals to give his team a comfortable 4-0 cushion.

Marc Just went on to two goals for Ernie's while Gerry Blanchette finished with a goal and two assists.

Sylvain Levert had a goal and three assists for Decoste while Maurice Leduc scored twice.

In Saturday's other game, Dick's Paving Stones moved into a second-place tie with Legion Br. 423 by handing the Legionnaires an 8-3 loss.

The Legion actually held a 2-1 lead with less than four minutes left in the second period, but Dick's exploded for three goals late in the middle frame and added four more in the third period to put the game away.

Brian Wensink, Junior MacDonald and Dick Sauve each scored twice for Dick's with singles going to Claude Bourck and Mark Titley.

Andre Seguin scored twice for the Legion and also assisted on a goal by Mike Campeau for a three-point afternoon.

Nomads drop pair on Monday

The SDG Nomads are still looking for their first win of the Char-Lan Indoor Soccer League season after dropping both of their games on Monday night in Williamstown.

The Nomads were shut out 3-0 by Scott Dumoulin and the Vanelli's Warriors, who pick up their first win after opening the season with three consecutive losses.

Kirk Wallace scored twice while Jamey Myers picked up a single.

Garry Benson scored three times as the Williamstown Thunder pasted the Nomads 7-1 in SDG's other game on Monday.

Brian Deschamps added a pair for the Thunder while Ben Pregent and Benjamin Pye contributed singles. Pierre Seguin scored for the Nomads.

The Glengarry Stars defeated Rudi Payer Sport 3-1 in a rematch of last year's final.

Rudi's opened the scoring as Greg Deschamps scored his league-leading ninth goal of the year, but the Stars answered back with goals by Victor Denobriga, Rodney MacKillican and Steven Cameron to push their undefeated streak to five games.

Glengarry leads the second-place Thunder by two points in the overall standings while Rudi's is three back with a game in hand.

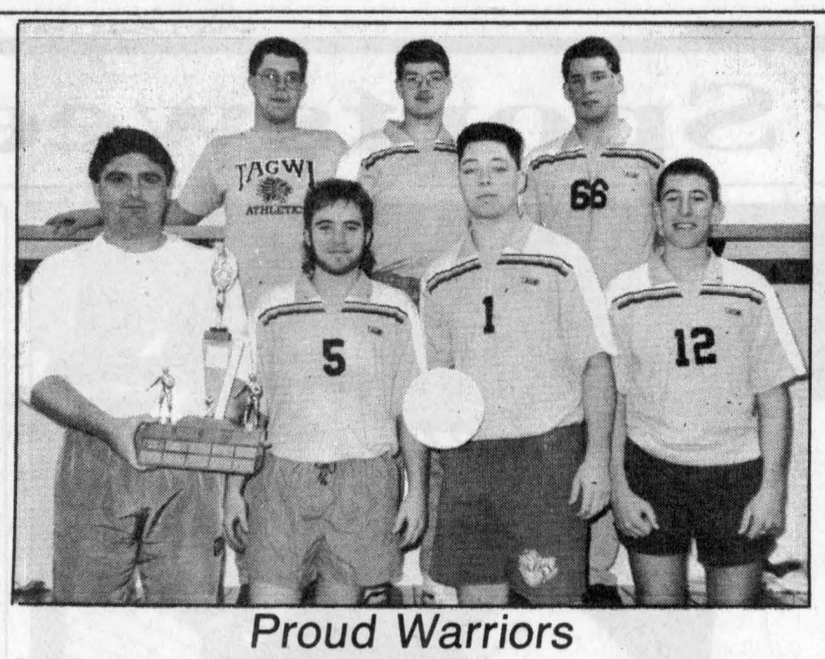

Proud Warriors

Two Tagwi volleyball teams captured SDG championships last month. The senior Warriors defeated Seaway in the United Counties final and competed at the Eastern Ontario championships on Nov. 18. Team members are (front row, l-r) coach Sean Lee, Craig Cameron, Jeremy Nixon, Scott Shaver, (back row) Kevin Joustra, Lance Ouderkirk and Jamie Norman. Absent are Darryl Sobering and Mark Massia.

Boys' hoop season tips off

Both Char-Lan and Glengarry are in action this week as the 1993-94 SDG high school boys' basketball season gets underway.

The Crusaders were in Iroquois yesterday to play "A" division rivals Seaway in midget, junior and senior competition. Char-Lan's first home game is tomorrow when the St.Lawrence Saints pay a visit.

Glengarry's season tips off today as the St.Joseph's Panthers will be in Alexandria for triple-header action. The Gaels will be at General Vanier next Tuesday.

C-L house league results

Here are the results and scorers from Char-Lan Minor Hockey house league competition for the period between Nov. 14-20:

Atom: Cornwall Aviation 2 (Matthew Flaro, Chris Knight) MacDonald Groceries (Mike O'Farrell). Cornwall Aviation 3 (Matthew Gordon-2, Matthew Flaro) South Stormont Storms 1.

Peewee: Longevity Acrylics 3 (Darryl Major, Joey St.Denis) Kalrim Sports 3 (Pat Alguire 2, Philip Hadzocos). Malyon Excavation 7 (Chris Malyon- 2, Shawn O'Bery-2, Jason Aikman-2, Brendan Shoniker) Kalrim Sports 5 (Pat Alguire-2, Roch Lavigne, Stephen Lefebvre, Francis Leboeuf). Munro Agromart 5 (Phillippe Menard-3, Tyson Currier, Scott MacKenzie) Longevity 2 (John McNaughton, Michael Gagne).

Bantam-midget: Dan's Place 3 (Jason Alguire-2, Ryan Gillespie) Poirier Bus Lines 0. Mac's Marina 4 (Scott Martin-2, Brennan Cameron, Chad McIntosh) Gauthier's Greenhouse 3 (Geoff MacLean-2, Dan Olsson). Dan's Place 3 (Jason Alguire, Mike Cox, Dan Gillespie) Mac's Marina 0.

Gauthier's 5 (Joel Plamondon, Chris Boisvenue, Geoff MacLean, Dan Olsson, Jacin Lapointe) Poirier 5 (Robbie Lamarche-3, Tom Heatley, David Small). Poirier 8 (Robbie Lamarche-3, Derek Abrams-2, Tom Heatley-2, Andre Hubert) Mac's 2 (Albert Leger, Chad McIntosh).

Alexandria Glens...

(Continued from page 15)

While there had been some rumblings that the Lions would seek revenge on Glens defenceman Ricky Latreille for having given Andrew McEwan a two-handed slash on the ankle when the two teams met in Alexandria two weeks ago, the game turned out to be a tame affair with only six minor penalties being called.

Glenformation: The walking wounded on Sunday included: Marcus Horner (cut under the eye), Martin Boisvenue (groin), Patrick Collin (flu), Jason Murree (shoulder), Patrick Sauve (shoulder) and Ryan Wieler (shoulder). Carl Bougie tried to play after missing six games with a shoulder injury but had to leave the game early. Defenceman Patrick Cadieux was back in the line- up after an eight-game layoff and collected his second point of the season...One from the room: Given the team's health situation and recent slump, Marcus Horner suggests the Cardiac Kids should be redubbed the Flatliners...Alexandria hosts the Rebels on Friday. The Glens are in Prescott to play South Grenville on Saturday.

Atlantic Storm alone in first as Flyers holds Filion to draw

The Atlantic Storm stands alone at the top of the Cornwall Indoor Soccer League men's division standings after stretching its undefeated streak to eight games on Sunday.

The Storm improved to 7-0-1 with a 5-3 victory over Best Western as Brian Cameron scored three times to push his season goal total to 10. Shawn McClements had the other two goals for the Atlantic.

With the win, the Storm moves a point ahead of Filion Trophies, who were held to a 1-1 tie by the King Edward Flyers on Sunday.

Malcolm MacPherson connected for the Flyers while Brent Celone scored his 14th goal of the year for Filion.

Rudi Payer Sport's record dropped to 5-3 as Mr.Sub handed the defending champions a 3-2 loss.

Nick Karitsiotis scored twice for Mr.Sub while Dennis Acheson picked up a single. Gareth Pye and Junior Blanchette replied for Rudi's.

Chad Beauregard's two goals provided the margin of victory as Filion Jewellers defeated M and D Sports 4-2. Toni Boos and Robin Basara each scored once for M and D.

In other men's division games, Garry Benson scored twice to help Porky's down the Osnabruck Cosmos 5-1, St.Lawrence College got by La Maison 5-3 and Best Western routed Jiggers 8-2.

Women's division

Kirk Hill has run its women's division winning streak to three games after easily disposing of Marlin's Travel by a score of 7-0 on Sunday.

Andrea Villeneuve, Shirley Hay and Wendy Hay each scored twice for Kirk Hill - now 3-3-1 on the season - while Peggy Campbell chipped in with a single. Lisa MacDonald picked up the shutout.

Meanwhile, Bonnie MacLeod scored twice as the Minimax Hearts edged the Bootleggers 4-3.

Ann Ferguson and Lynn-Marie Legault also scored for the Hearts. Gina Square, Clarissa Terrance and Dorothy Daniel scored for the Bootleggers.

The other women's division action in Week Seven saw Jovana's down St.Lawrence College 5-2 while the Bergeron Chargers doubled the French Fry Factory 6-3.

Backs Bellies & Buns

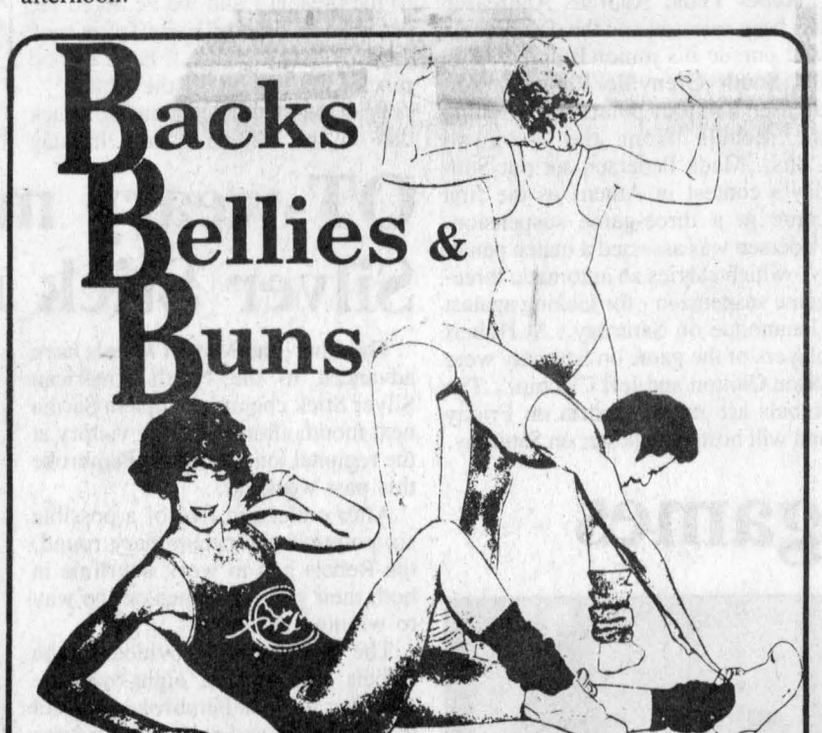

AEROBICS
Low Impact—No Jumping
GLEN ROBERTSON REC. CENTRE
Every Monday and Thursday
Starting Dec. 6 – 7:00 p.m. to 8:00 p.m.
"The Step" both nights
Call Maryse (Rozon) Wood at work 525-3151

LET'S PLAY GOLF
WINTER PACKAGES AT PAR-T-GOLF
11 GAMES Mon.-Thurs. morn Sunday after 6 p.m. $149
11 GAMES any time $179
22 GAMES any time $339
packages valid for 93/94 season. Season ends June 1st/94
PLAY 5 INDOOR GOLF SIMULATORS
Now Available GOLF LESSONS with Bob Flaro
- Tournaments
- 13 Courses green fee only
- Umbrella Rentals
$18 18 holes
FULLY LICENSED OPEN 9 am - 11 pm
par 1 golf
The Incredible Golf Machine
341 Balmoral Ave., Cornwall 937-GOLF

Santa's Helpers
CHRISTMAS SALE
Skates, Shoulder Pads, Gloves, Hockey Pants, Elbow Pads, Sticks, Shinguards, Hockey Bags
20% OFF
Be Sure To Enter Our CHRISTMAS DRAW
You could win a $50 Gift Certificate
At Glengarry's Favorite Sports Store
SHEPHERD'S
83 Main St. North Alexandria 525-1402

Wrap up a Great Deal!
Give Yourself The Perfect Christmas Gift
Test drive a Mazda Car, Van or Truck Today!
MAZDA MPV $19,735 —3,530 $16,205*
MPV DX V-6, Air $23,735 —4,195 $19,540* Only 1 left!
MPV LX Fully Equipped $26,235 —4,545 $21,690* Only 2 left!
MAZDA 323 Only 1 left! $9,770 —1,720 $8,050*
MAZDA PROTÉGÉ Only 1 left! $12,965 —2,570 $10,395*
MAZDA MX6 $19,765 —3,640 $16,125*
MAZDA 626 $17,775 —3,900 $13,855*
MAZDA MX3 Only 1 left! $14,375 — 925 $13,450*
Hawkesbury Mazda is not just another dealer...It's super service and a great team
*NOT EXACTLY AS ILLUSTRATED. PLUS FREIGHT, P.D.I. & TAXES.
HAWKESBURY MAZDA
959 McGill St., Hawkesbury
632-4125
FULL CIRCLE mazda SERVICE WE SURROUND YOU WITH SATISFACTION
Genuine Mazda Parts & Accessories
Specialized Mazda Service
ONE OF THE BEST WARRANTIES IN THE BUSINESS
Doug Kego, Claude Lalonde, Mario Sauvé, Eddy Pharand, Jean-Paul Ouellette, Roch Joanisse

County Scoreboard

EOJBHL
St. Lawrence Division

	GP	W	L	T	F	A	P
Char-Lan...	20	14	6	0	154	103	31
Alexandria..	20	13	7	0	141	123	26
Morrisburg...	1	11	8	0	118	103	23
Winchester..	20	11	9	0	124	118	23
Kemptville..	20	5	15	0	98	144	10

Rideau Division

	GP	W	L	T	F	A	P
Westport....	21	15	6	0	126	94	30
South Grenville	20	9	11	0	100	121	20
Gananoque...	21	8	13	0	110	130	17
Brockville...	19	7	12	0	107	136	16
Athens.....	18	6	12	0	116	121	15

St. Lawrence Top Scorers (through Nov. 25)

	G	A	P
Denis St. Jean, C-L	35	32	67
Randy Gebbie, Alex	20	46	66
Pete St. Jean, C-L	13	49	62
Marc Bellemare, C-L	31	30	61
Andrew McEwan, Mor	25	30	55
Pascal Joanette, Alex	23	28	51
Geoff Hare, Mor	17	33	50
Mike McAllister, Mor	26	20	46
Carl Bougie, Alex	21	18	39
Kirk Tailman, Win	18	17	35
Rob Gavilucci, Kempt	18	15	33
Craig Villeneuve, Alex	10	22	32
Mike Bergeron, Win	15	16	31
Richard Hutt, Alex	14	17	31
Bobby Bowles, C-L	6	25	31

Top Scorers (Rideau)

	G	A	Pts.
Ed Palmer, Ath	28	29	57
Doug Thompson, S.G.	20	23	43
Brandon Allen, Brock	21	18	39
Wayne McCann, West	15	24	39
Cory Campeau, Gan	18	20	38

Border Hockey League Standings

	GP	W	L	T	F
Alexandria	12	11	0	1	23
Atlantic Hotel	12	7	5	0	14
Kinsmen	11	6	6	0	12
Glen Nevis	12	0	11	1	1

Top Scorers

	G	A	Pts.
Leonard Seguin	22	22	44
Luc Sabourin	21	23	44
Mike Lapensee	15	24	39
Stephane Landriault	13	20	33
Serge Bellefeuille	17	14	31
Kennedy MacDonald	17	13	30
Mark Titley	12	17	29
John MacSweyn	15	13	28
Marc Sauve	11	12	23
Rodney Craig	9	11	20
Rob MacDougall	10	10	20
B. J. MacDonald	9	11	20

Alexandria & District Industrial Hockey

	GP	W	L	T	F	A	P
Ernie's Cement	8	6	2	0	49	36	12
Dick's Paving	7	4	2	1	47	27	9
Legion Br. 423	8	4	3	1	39	36	9
Decoste Welding	7	0	7	0	24	60	0

Jr. B Scoring
Alexandria Glens

	G	A	P
18-Randy Gebbie	20	45	65
20-Pascal Joanette	23	29	52
16-Carl Bougie	21	19	40
10-Craig Villeneuve	14	25	39
19-Richard Hutt	14	19	33
15-Martin Boisvenue	11	14	25
31-Dennis Dodd	11	11	22
2-Mike Closs	9	13	22
22-Ricky Latreille	4	15	19
14-David Murree	0	10	10
7-Patrick Collin	5	4	9
17-Marcus Horner	2	5	7
6-Patrick Sauve	4	2	6
8-Adam Nicholson	2	3	5
4-Jason Murree	1	4	5
9-Michel Jeaurond	0	4	4
5-Patrick Cadieux	0	2	2
25-Ryan Wieler	0	2	2

Char-Lan Rebels Scoring

	G	A	P
9-Denis St. Jean	36	36	72
17-Pete St. Jean	13	52	65
21-Marc Bellemare	33	31	64
5-Bobby Bowles	7	27	34
6-Paul Rozon	3	14	17
11-Rob Curran	11	5	16
12-D. J. Zaluski	7	9	16
27-Jason Chilton	2	13	15
7-Mads Pedersen	12	2	14
14-Terry O'Farrell	6	8	14
20-Dan Desjardins	5	8	13
4-Chris Petry	1	10	11
10-Corey Payment	4	5	9
24-Dan Carriere	0	6	6
8-Kyle MacDonell	2	3	5
19-Evan Thompson	1	3	4
15-Andreas Andreasen	0	4	4
25-Daniel Methot	1	2	3
18-Ian Laplante	0	1	1

Ladies Sponge Puck

	W	L	T	F	A	P
Art Benton	8	0	0	37	4	16
SunLife	6	1	1	33	6	13
Tapis Richard	4	3	1	23	10	9
MacMillan Ins.	1	4	3	11	29	5
M&D Sports	1	6	1	5	36	3
L.C. Electric	0	6	2	3	27	2

Top Scorers

	G	A	P
Gino Lalonde, AB	12	3	15
Wendi Lawson, SL	6	8	14
Mary Nixon, TR	7	6	13
Barb Benton, AB	3	9	12
Sylvie Menard, SL	8	1	9
Dina Murray, AB	6	3	9
Karen MacDonald, AB	2	7	9
Rachel Denner, TR	5	3	8
Sharon Jasper, SL	4	3	7
Sue Stewart, TR	2	5	7
Joan Filion, AB	1	6	7
Lisa Poirier, MI	6	0	6
Deana Cuglietta, SL	4	2	6
Louise Sommers, TR	4	2	6
Sue Bourck, SL	3	3	6
Sue Delage, AB	1	4	5

Cornwall Indoor Soccer League
Women's Division

	GP	W	L	T	F	A	P
Bergeron Chargers	7	7	0	0	30	7	14
Minimax Hearts	7	6	1	0	29	9	12
Bootleggers	7	5	2	0	17	12	10
Kirk Hill	7	3	3	1	22	13	7
Jovana's	7	2	3	2	11	16	6
French Fry Factory	7	2	4	1	23	19	5
Marlin's Travel	7	1	6	0	5	24	2
St. Lawrence College	7	0	7	0	4	42	0

Cornwall Indoor Soccer League
Men's Division

	GP	W	L	T	F	A	P
Atlantic Storm	8	7	0	1	40	15	15
Filion Trophies	8	6	0	2	52	8	14
Mr. Sub	8	5	2	1	44	24	11
Rudi Payer Sport	8	5	3	0	39	12	10
Porky's	7	5	2	0	27	20	10
St. Lawrence College	7	4	2	1	26	18	9
Filion Jewellers	8	4	4	0	20	25	8
La Maison	8	3	5	0	33	35	6
Best Western	8	3	5	0	23	27	6
M&D Sports	8	2	6	0	14	44	4
King Edward Flyers	7	0	4	3	14	27	3
Osnabruck Cosmos	7	1	5	1	12	43	3
Jiggers	8	0	7	1	15	34	1

Char-Lan Indoor Soccer League

	GP	W	L	T	F	A	P
Glengarry Stars	5	4	0	1	29	5	9
Williamstown Thunder	5	3	1	1	22	17	7
Rudi Payer Sport	4	3	1	0	27	8	6
Vanelli's Warriors	4	1	3	0	5	16	2
SDG Nomads	5	0	5	0	4	29	0

Top Scorers

	Goals
Greg Deschamps, Rudi's	9
Garry Benson, Thunder	8
Brian Deschamps, Thunder	7
Steve Watt, Stars	7
Brian Cameron, Stars	6
Alain Decoste, Stars	5
Victor Denobriga, Stars	5
Pat Clarke, Rudi's	4
Travis Giroux, Rudi's	4
Kirk Wallace, Warriors	4

Alexandria Bridge Club
November 23

North-South

1. Dawson Pratt and Duncan MacDonell. 2. Grace Leroux and Norah Ruth. 3. Doris Lambert and Lorne Norman.

East-West

1. Eva Lefebvre and Germaine Vaillancourt. 2. Les Kimbell and Helen Leduc. 3. Nana Canavan and Sheila Pickett.

Williamstown Bridge Club
Nov. 24
North-South

1. Maurice Lagroix and Dawson Pratt. 2. Jim Campbell and Don Crawford. 3. Grace Leroux and Norah Ruth.

East-West

1. Rene and Terri Vendette. 2. Isobel Larocque and Alpheda Major. 3. Rannie MacLeod and Diane Perrier.

Alexandria bowling scoreboard

Apple Hill Mixed League
Melba Murray, 248, Jack McCourt, 237; Melba Murray, 659, Donat Wissell, 635.

Country League
Colleen Poirier, 278, Pasquale Mongillo, 282; Colleen Poirier, 697, Pasquale Mongillo, 702.

Golden Age Monday-Age D'Or Lundi
Pearl Joanette, 220, Fred Lapointe, 308; Pearl Joanette, 568, Bill Hogg, 796.

Golden Age Thursday-Age D'Or Jeudi
Aurore St. Pierre, 219, John Zsar, 239; Aurore St. Pierre, 543, Gerard Seguin, 589.

Golden Age Tuesday-Age D'Or Mardi
Eva Cuerrier, 200, Gerard Seguin, 239; Eva Cuerrier, 544, Gerard Seguin, 603.

Golden Age Wednesday-Age D'Or Mercredi
Edie Hogg, 234, Roger Menard, 255; Pearl Joanette, 556, Roger Menard, 681.

Mens Commercial League
Tom Guindon, 337; Tom Guindon, 872.

Sunday Nite Mixed League
Sandra St. Louis, 270, Michael Duval, 333; Sandra St. Louis, 686, Michael Duval, 821.

Wednesday Nite Mixed League
Joanne Nadeau, 266, Rosarie Samson, 285; Joanne Nadeau, 736, Rosaire Samson, 725.

Ladjes Commercial
Nicole Vincent, 334; Joanne Nadeau, 815.

Y.B.C. Smurfs
Sophie Carriere, 90, Adam Massia, 101.

Y.B.C. 11:30
Leanne Duval, 190, Eric Lajoie, 152; Leanne Duval, 333, Eric Lajoie, 281.

Y.B.C. 1:30
Michelle Wilson, 158, Christian Lajoie, 148; Diane Lajoie, 285, Francois Lavigne, 247.

Y.B.C. 3:00
Jessica Goulet, 251, Matthew Roy, 238; Jessica Goulet, 638, Matthew Roy, 608.

Y.B.C. 9:30
Jennifer Quesnel, 123, Christopher Joly, 129; Jennifer Quesnel, 223, Christopher Joly, 257.

Y.B.C. Friday
Dawn Guindon, 361, Patrick Boisvenue, 331; Dawn Guindon, 944, Guy Menard, 794.

Y.B.C. Tuesday
Anik Menard, 266, Francois Menard, 169; Anik Menard, 411, Francois Menard, 452.

Sunday Nite Ten Pin League
Raymonde Bellefeuille, 140, Alain Bellefeuille, 177; Raymonde Bellefeuille, 367, Robert Nixon, 459.

Monday Nite Ten Pin League
Michel Menard, 220; Michel Menard, 570.

Monkland 10 Pin League
Keith Presley, 241; Keith Presley, 570.

Wednesday Twilight League
Mary Hopley, 184, Kenny Rickert, 185; Mary Hopley, 478, Kenny Rickert, 494.

Thursday Nite Mixed League
Judy Champagne, 168, Alain Menard, 217; Judy Champagne, 406, Stephane Lavigne, 490.

Top sponge puck clubs roll to shutout victories

The teams that make up the top half of the Ladies' Sponge Puck League standings met the bottom-half clubs last Wednesday at the Billy Gebbie Arena, and the result was three one-sided games.

The closest of the games saw second-place SunLife down last-place L.C. Electric 4-0.

SunLife was able to win its sixth game in eight tries this season despite playing with an empty bench.

Of the five players who played the entire game, Sylvie Menard was the most productive offensively with three goals and one assist. Sharon Jasper also scored while Sue Villeneuve collected the shutout.

Tapis Richard Ranger was able to nose its record over the .500 mark with a 6-0 win over M and D Sports.

Mary Nixon and Louise Sommers each scored twice for Tapis as Sue Poirier recorded the shutout.

Sue Stewart collected a goal and three assists while Vivian Lewis scored once to round out the scoring.

The final game of the night saw Art Benton stretch its season-opening win streak to eight games by crushing MacMillan Insurance 9-0.

Gino Lalonde and Sue Delage each picked up hat tricks for the winners while Dina Murray had a pair of goals. Marie Bellemare also scored for Benton while Nathalie Theoret picked up the shutout.


FOR THE OUTDOORSMAN
on your List
See our Selection of Shooting, Hunting and General Outdoor Accessories
Gift Certificates
L&M GUNS Reg'd
Tyotown Rd., Cornwall
931-2010

FORD MERCURY
ALEXANDRIA FORD-MERCURY SALES INC.
Donald Côté
Représentant-Representative
Res. 347-2338
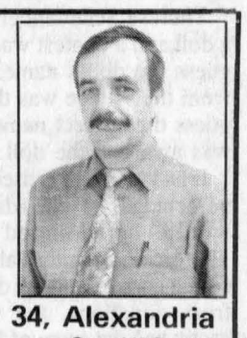
613-525-3760
Fax: 525-5525
Hwy 34, Alexandria
Ont. K0C 1A0
46-tf

Classifieds Get Results

And Now The Computers!

A wide selection of Quality Computers at Competitive Prices and service that is second to none.
That is what ACCESOWARE offers you.
GUARANTEED EXCELLENCE!

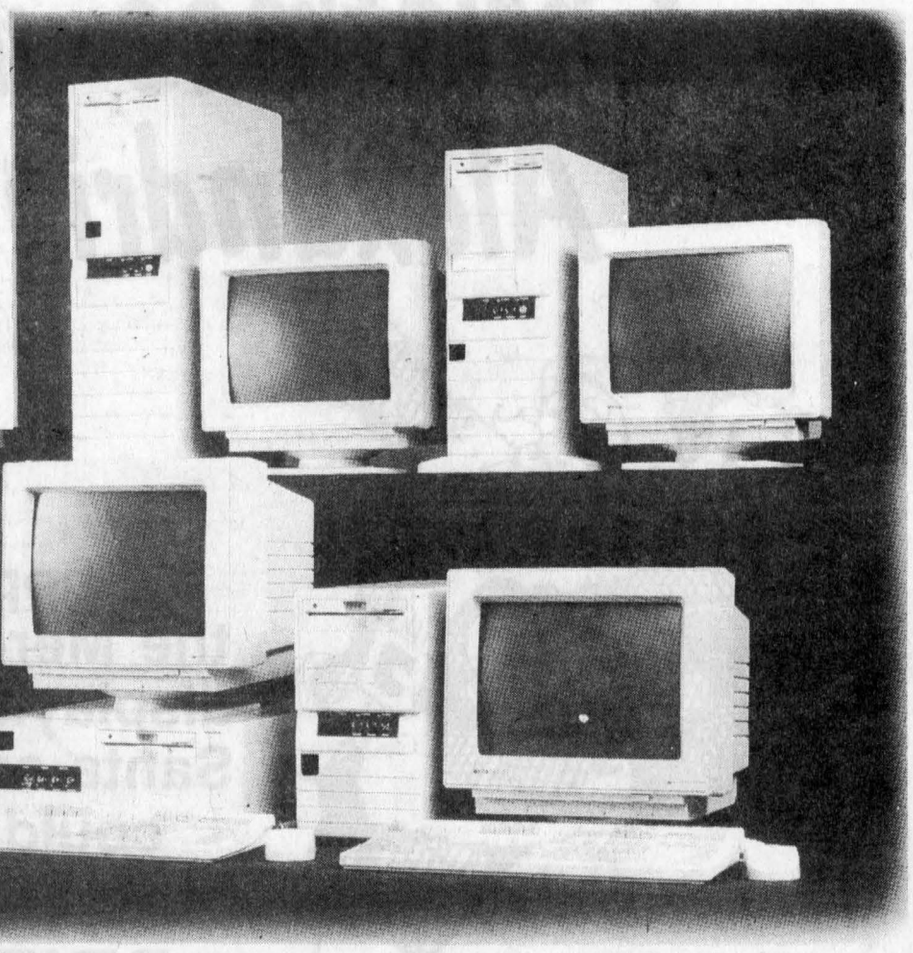

OCS 386SX40 Mhz	OCS 486SX25 Mhz VLB 128K Cache	OCS 486DX33 VLB 128K Cache	OCS 486DX2/66 VLB 128K Cache
• 3.5 in. 1.44 meg Floppy Drive • 2 meg RAM • 256K SVGA Card • MS DOS 6.0 • 120 meg Hard Drive • 2 serial, 1-Parallel, 1-Game Port • 101 Enhanced Keyboard • SVGA Colour Monitor 14 in. .39 DP • Mini Tower or Desktop Case • 2 year Warranty • Serial mouse and pad	• 3.5 in. 1.44 meg Floppy Drive • 4 meg RAM • 1 meg. SVGA Card • MS DOS 6.0 • 170 meg Hard Drive • 2 serial, 1-Parallel, 1-Game Port • 101 Enhanced Keyboard • SVGA Colour Monitor 14 in. .28 DP • Serial Mouse and Pad • Mini Tower or Desktop Case • 2 year Warranty	• 3.5 in. 1.44 meg Floppy Drive • 4 meg RAM • 1 meg. SVGA Card • MS DOS 6.0 • 250 meg Hard Drive • 2 serial, 1-Parallel, 1-Game Port • 101 Enhanced Keyboard • SVGA Colour Monitor 14 in. .28 DP • Serial Mouse & Pad • Mini Tower or Desktop Case • 2 year Warranty	• 3.5 in. 1.44 meg Floppy Drive • 4 meg RAM, with CPU Cooling Fan • 1 meg SVGA Card • MS DOS 6.0 • 250 meg Hard Drive • 2 serial, 1-Parallel, 1-Game Port • 101 Enhanced Keyboard • SVGA Colour Monitor 14 in. 28 DP N/I • Serial Mouse & Pad • Mini Tower or Desktop Case • 2 year Warranty
$1088.00 plus tax	$1488.00 plus tax	$1788.00 plus tax	$2188.00 plus tax

Other Configurations Available Upon Request
ACCESOWARE SERVICES
ACCESOWARE SERVICES
1170 Pitt St.
Cornwall
933-9457
VISA
MasterCard


199.99
SALE
CHOICE OF 100 COLORS
•
WITH OR WITHOUT FUR
•
199.99
Men's and Ladies' COATS 2/3 LEATHER OR SUEDE
CUIR L'ECUYER LEATHER
(Face à la régie des Alcools)
(In front of the liquor store)
59 Main St. East, HAWKESBURY
632-1069
48-1c


ANDRE PARISIEN
Sales Manager

LIANNE CORNETT
Sales Representative

KEN GREEN
Sales Representative

PETER LAFAVE
Sales Representative

YVES FOURNIER
Sales Representative

GEORGE WILLIAMSON
Sales Representative
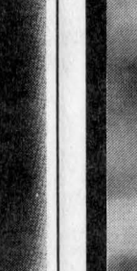
MICHELINE BERGERON
Business Manager

LAWRENCE F. CAYER
Business Manager
1994 DODGE SPIRIT
4-dr., auto., 3.01 litre efi V-6, air cond., air bag, AM/FM Cassette and much more
LEASE FROM 285.00 per mo.

*Lease term 48 mo., all rebates to dealer, exclusive of freight, applicable taxes, PDI and lic. See us for details.
GRANT • DODGE • CHRYSLER • JEEP
CARS/TRUCKS • NEW/USED
SALES/FLEET/LEASING
1515 Pitt St., Cornwall
938-0934

Christmas craft sale had international flair

Maxville
by Gordon Winter
527-2888



The Canadian-European craft sale held on Nov. 20 was received with great enthusiasm. Organized by a local wood carving group, it was supported by other craft groups from a wider area. Great detail had gone into the planning of this first sale and exhibition of many crafts.

The hall was tastefully arranged and decorated. Various crafts were spread around the hall of the sports complex with no one's work in one place. Items were well tagged with their prices so it wasn't necessary for the crafters to have to sit with their pieces. A cashier at the front door tallied up accounts for all those making purchases.

The atmosphere was one of friendliness and the occasion became one for those widely spread to greet and visit each other. It was interesting to see young, second generation Canadians with their handsome children enjoying their time together.

A refreshment corner served coffee and many kinds of cakes.

Theresa Schellenberg had donated a doll and a contest was conducted to guess the doll's name. Helen Baker from the village was the only one to guess the correct name — Luzy and was awarded the doll.

It had been advertised that a certain percentage of the day's proceeds would be donated to CHEO. Therefore, from the sale of crafts, the coffee corner, and the doll contest and from donations, the wood carving group had the sume of $927 to deliver to the Children's Hospital of Eastern Ontario.

This event was a very special one for the village but the dinner, dance and entertainment that many of these same ladies organized twice is still remembered and many hope to see it repeated.

* * *

Gladys (Mrs. Arthur) Durocher, nee Dore, retired on Monday after 25 years of devoted service at the Manor as a member of the kitchen staff. When Mrs. Durocher was hired, she joined Mrs. Bugek, Elsie MacKinnon and Kathleen MacLean in that department and 25 years later she joins the three of them in retirement. The Manor had just opened then and there were 46 residents. We wish Mrs. Durocher a happy retirement and thank her for her quarter of a century service to the residents of Maxville Manor.

Renovations and new construction at the Manor are proceeding satisfactorily. The old east and south wings are being changed to private room accommodations and a new wing is being built out from the central core, between them. Pieces jutting out on the exterior walls are for clothes closets for each room.

A well known and highly respected resident at the Manor died on the weekend in the person of Dorothy Pozsonyi. She was a good friend of many residents and volunteers and bore her illness with dignity. Sympathy is extended to her daughter, Lynne Vander Woude and her family.

* * *

Brian Leonard, B.Eng., M.A. Sc., is a graduate of Maxville High School and the son of Margaret and Jake Leonard, formerly of Moose Creek and now living in Cornwall. Brian's wife is the former Nancy Campbell, daughter of Merriel MacCaskill and the late Garnet Campbell.

Ontario Hydro, Toronto, recently promoted Brian to the position of manager of Lines Projects, Central-Western Transmission Projects — Grid System. He was previously Superintendent of Environment and Transmission Lines of the Central Region. We congratulate Brian and wish him the very best in his new position.

* * *

Carmen Winter, Sussex, England, has been visiting with the Rev. Frank and Felicia Bailey and has now gone to the Barbados to spend Christmas with her 96-year-old mother and other family members. Mrs. Winter and Mrs. Bailey had not seen each other for 31 years when the former had left her native island with her husband and family to make a new home for themselves in England.

* * *

Betty McCormick who was in charge of the arthritis campaign this year, wishes to thank all canvassers and donors in Maxville and area for their much appreciated support. The sum of $1,850 was raised for this society.

* * *

Monsignor Rejean Lebrun returned last week from his trip to the Vatican with the Ontario Bishops. He had several audiences with the Pope and reports that he had an excellent experience in spite of the cold winter with which he returned.

* * *

The walking club at the Manor was organized last Friday and will meet again today, Wednesday. The route planned is 0.4 miles long and takes in one flight of stairs to the basement. Participants are free to do as much walking as they wish and to enjoy refreshments and a social time afterwards in the Town Square and complements of the cafe there.

Next Wednesday, Sue McDonald will speak to the walkers at 10 a.m. on effective walking for good health.

* * *

The Kintra Art Group held its fall exhibition and sale in Casselman at the sports complex last week. The weather both on Saturday and Sunday was wet with sleet forecast for Saturday. This hurt attendance.

Local artists as well as others from a wide area provided a fine display of their work. Some provided interesting commentaries on their pieces.

Lyn MacGregor who directs the organization of this show greeted all visitors. She was also proud to introduce her niece, a professional singer, who provided excellent entertainment Saturday afternoon.

* * *

On Nov. 7th in St. Michael's and All Angels Church, the christening of Bryan MacKenzie, infant son of Lisa and Brian Rolfe of Peter Street was conducted by the Rev. Jan Staniforth. The baby's grandparents are Jean and Hubert Quesnel, Lancaster and Kaye and Bill Rolfe, Mechanic St. E.

* * *

Shannon Gadbois is the daughter of Shirley (nee Urquhart) and Dalton Gadbois of Cornwall. Mrs. Gadbois is a Maxville native and a sister of lifetime resident, the late Kenny Urquhart. After graduating from CCVS, Shannon went to Queen's University and made a real name for herself, both academically and athletically. As a first string half-back, Shannon played for the Golden Gaels ladies varsity soccer team for five years and this year is the assistant coach. She also was one of the CIAV academic all-Canadians, student-athletes who achieved 80 per cent or better in their studies while representing their institutions as varsity athletes.

Shannon has received several academic honors both at Bishops University and Queen's. Her degrees include an honors BA in Psychology, an MA in Psychology, an M.Ed. in Education and now she hopes to receive her Ph.D. in Psychology next year.

Your correspondent was one of Shannon's teachers at CCVS and joins her many relatives and friends in congratulating her for her great achievements. At the same time, commendations go to her parents for their support and encouragement.

* * *

Winners of last week's Lions Club cash calendar draw were: Benoit Ouellete (no address given), Jean Leroux, Long Sault, Andy Vander Woude, Maxville, Brian Wensink, Moose Creek, Brenda Gordon, Maxville and Mariano Padron, Maxville.

* * *

The congregation of the Anglican Church is holding its annual Christmas supper on Dec. 10 at 7 p.m. at the sports complex. There will be entertainment by Mission Fields and tickets for the one sitting are available from all members with telephone orders being taken by Dolly McConnell (527-5767), Olive Shields (527-5433) and Blair Williams (525-2886).

* * *

Last Thursday at Tagwi High School, the members of OSAID (Ontario Students Against Impaired Driving) made a very vivid presentation to increase awareness of drunk driving during National Drug Awareness week.

The deaths of many well liked students were announced and their deaths were attributed to drinking and driving. The ghosts of the "dead" returned to class, silent and unsmiling with their faces in death painted white. They helped to remind all their friends how much they would be missed if the imagined accidents had really occurred. We trust the message was accepted convincingly.

* * *

At the annual meeting of District 25, Superannuated Teachers of Ontario held on Nov. 23 in Cornwall, retiring president, Francine Richer, Alexandria, reported a successful year with plenty of enthusiasm exhibited by the membership.

The In Memoriam service recognized the following members who had passed away: Lena McLaren, Clifford MacRae, Brother Justin, Fred B. MacMillan, Marion McMaster, Sr. Jeanne Goulet and Vera Cleland.

Members who have been retired for 20 years were given life memberships and are as follows: Arne Carlson, Leitha Casselman, Helen Smith, Jean Dickey, Christena Grant, Elizabeth Latreille, Dorothy McGrath, Barbara McNaught, Roland Schaefer, John Schultz, Minerva "Mickey" Shaver, Marion Tonsaw, Helen I. Smith, Helen Shaw, Minnie Murphy, Helen MacMillan and Germaine Vaillancourt.

A turkey dinner was enjoyed, gifts were exchanged and the Seaway Cloggers and the Swinging Bees provided entertainment.

Lorraine Lanthier and Aline Barbara, both from Alexandria, have also retired from their offices of secretary and treasurer, respectively after terms well served. Frank Brick, Long Sault replaces Mrs. Richer as president.

Claire Besner and Lorna and Gordon Winter were the Maxville representatives at this meeting of retired teachers from SD&G.

* * *

The last meeting of the year of the local Horticultural Society was held on Nov. 17 in the United Church Hall with about 80 members enjoying the pot luck supper and the evening's program.

A bursary of $100 was presented to Sonia Page who is studying horticulture in Ottawa, by Agnes Campbell. Then it was a time for the presentation of fun awards. Because

(Continued on page 19)

CHRISTMAS TREES
Kenyon Tree Farm
Phone 525-4368
1st of Kenyon, 2 miles west of 34
Weekends only 9 to 5
47-3c

Ann Wind's
Tack Shop & Stable Supplies
IT'S GIFT GIVING TIME
15% CASH DISCOUNT
on English Riding Apparel
Also many other in-store specials
Sale on until December 31, 1993
or While Quantities Last
Green Valley 525-5559
48-1c



POULIN
CUSTOM CABINETS
Custom Built Furniture At Affordable Prices
Wall Units
Bedroom Sets
Kitchen Cabinets
RR #2, Green Valley
525-2645

Time to get your home refreshed for the holidays
LET US HELP YOU
Services offered
• Light & deep duty cleaning- home cleaning
• carpets, upholstery, walls, & ceilings
dry foam system used
SPECIAL HOLIDAY RATES
Free estimates
Nighthawk cleaning services
Call Collect after 6 p.m.
674-2097
48-4c

WHEN WORDS AREN'T ENOUGH...
Send an expressive sympathy arrangement from the FTD® Remembrance® Collection
Express your feelings with flowers. A loving tribute sent to relatives' homes is appropriate, too.
Free delivery to Maxville, Dunvegan and surrounding area
Your Professional Florist
Fleuriste St.Isidore Florist
171 St. Catherine St. St. Isidore 1-524-2862
48-1c

Christmas in Alexandria
Shop at the Merchants displaying this Santa and you could win GREAT PRIZES!
Dear Retailer:
This year's Christmas Campaign has been designed to allow you the opportunity to get maximum exposure at the lowest possible cost. The hassle-free system of individual draws allows you to participate without being regulated by any overseeing group... and the Alexandria and District Chamber of Commerce is behind this promotion to the extent of helping with the publication of the five full page advertisements.
If you haven't yet been approached by one of our sales staff, please call us immediately so we can explain these benefits to you.
The Glengarry News
525-2020 Fax: 525-3824

The Real Deals are at CORNWALL MAZDA
Test Drive The New '94 B-Series Pick-up
BIGGER—STRONGER—MORE POWERFUL
SAVE $800.00
SPECIAL INTRODUCTORY PRICES STARTING AT $9,995*
*Freight, PDI, Licence and Applicable Taxes Extra
mazda
MAKING YOU FEEL JUST RIGHT
"25 Years Serving Cornwall & Area"
1968 · 1993 25
CORNWALL mazda CANADA
CORNWALL MAZDA
1405 Rosemount Avenue, 933-6210



Bertha Smith

Resident celebrates a century of birthdays

Bertha Smith of the Community Nursing Home in Alexandria celebrated her 100th birthday on Oct. 20, 1993.

Her maiden name was McKeracher. She grew up on a farm on Conc. 9, Charlottenburgh Township in the Green Valley area. In 1918 she married Duncan Smith of Glen Roy who predeceased her in 1937.

She is the last remaining member of a family of 15 and the only one to reach the age of 100.

"Her children, two sons and two daughters, ten grandchildren and five great grandchildren are all very proud of her," a family member said. "She is also fondly remembered by many nieces and nephews from all over Canada and the U.S."

Although she is not able to enjoy visitors as she once did, she is quite comfortable in the pleasant surrounding at the nursing home where she receives excellent care.

Sale had international flair

(Continued from page 18)

the weather was so wet for the garden tour, Oris Beaudette presented the Rainy Day Award to Eileen and Basil Tait for the use of their home. Bob Humble presented the Snipper Award to Beryl Clark for cutting the dead blossoms off the geraniums in the Society's flower bed and the Digger Award to Roger "Bud" Guindon for his work in preparing the flower bed. Secretary Mabel Guindon gave her report.

Norman Prebble sang to his own guitar accompaniment, local line dancers demonstrated what they had learned and a skit had everyone in a laughing mood. The cast consisted of Dorothea and Ross Conners, Bob Humble and Rosalind Nugent.

Evelyn Roy and Colombe Raymond had decorated the Christmas tree and Mrs. Roy's handmade decorations were distributed as door prizes. The table's centrepieces were made by Hilda MacLean.

The large crowd spoke well for the interest in the Society and with most of the officers and directors continuing for their second year, next year should be another successful one.

* * *

Last week, in an attempt to encourage the pine grosbeaks to keep coming back, I spread sunflower seeds under the apple tree. These rosy, white and black birds didn't return but a male cardinal did come twice. To encourage him, I moved a low table feeder to the spot and provided all the various seeds that I have. These included safflower seeds which a friend kindly gave me. Cardinals are supposed to like these seeds. I shall keep readers informed.

Before Saturday's storm, there were a lot more birds at the feeders. Several doves came as did evening grosbeaks and a large flock of house finches. I have a fat mixture out now and both the hairy and downy woodpeckers have found it.

* * *

At the Young At Heart euchre on Nov. 15, Bertha Lalonde led the ladies with top score followed by Jean Smith, Vankleek Hill and Alice Richer of the village.

Linden Kippen received the highest number of points for the men with Mac O'Byrne coming second and King Euchre Chester Valley, Moose Creek, third.

Eva McHugh, Avonmore, won the door prize and the 50/50 draw winners were Arlene Munro, Apple Hill, Judy Johnsen, Moose Creek, Vina Brown, Vankleek Hill and Rita Seguin and Ann Michaud, Maxville.

Last Monday evening's party was the last of the season and will be reported next week.

In this day of equality of the sexes, this correspondent is wondering when some group will "take the bull by the horns" and report the six top scores earned during an evening of euchre and not award three prizes to the men and three to the women. Surely the men and women can take the competition offered by each other!

Successful seniors bonspiel is held at Maxville club

St. Elmo
by W. MacKinnon
527-2348



Henry Wilkes, Brockville, Ont. who had been hospitalized for a number of weeks is now well enough to have returned home. St. Elmo friends send best wishes to you, Henry, for improved health.

* * *

John Billinghurst was a patient in the Glengarry Memorial Hospital, Alexandria, this past weekend.

* * *

Martha Upton, Cornwall, visited for a few days the past week with her brother David and Shirley MacGregor.

* * *

A successful bonspiel for senior curlers was held this past Saturday at the Glengarry Curling Club, Maxville, with ten teams participating.

The curlers came from Huntingdon, Que., Morrisburg, Cornwall, Lancaster, Alexandria, Vankleek Hill and Russell.

Each team played two eight-end games, one in the morning and one in the afternoon. A much enjoyed luncheon was served by the ladies of the Maxville club with Jean MacCuaig as the convenor.

The 9 a.m. draw was won by a team from Cornwall with Roger Ravary as skip. The runnerup team was from Vankleek Hill with Lorne Bogdres the skip. The 11 a.m. draw was won by a team from Morrisburg with Gerald Adams as the skip. The runnerup team was from Alexandria with Fraser MacLeod as the skip.

Dale Munro, president of the Maxville Curling Club, welcomed the curlers to Maxville and wished them a good day of curling.

The bonspiel was organized by Hugh Fisher and Wallace MacKinnon.

MOT lines now open for highway reporting

The Ministry of Transportation's annual winter road reporting telephone service providing travellers with information on road conditions across the province has begun.

The recorded information lines provide weather and traffic-related conditions between 4 a.m. and 10 p.m., seven days a week, until April 2, 1994.

Callers may dial a local number for local road and weather conditions or one of the ministry's toll-free lines for conditions on all provincial and secondary highways.

The closest local reporting service is in Cornwall, at 933-4012.

All telephone numbers allow callers to access information with a touch-tone or cellular phone, or speak directly with an information officer.

The bilingual Road Information Centre in Toronto can be reached at 235-1110 or at 1-800-268-1376. The deaf or hard of hearing can call 235-4902.

"Safety is a top priority for this government," said Transportation Minister Gilles Pouliot.

"We recognize that providing drivers with up-to-date information to help them choose the safest and most convenient route to their destination will improve safety on our roads.

"Customer service safety measures like our winter road service will help us meet our goal to make Ontario roads the safest in North America."

"YOU DON'T HAVE TO BE RICH TO TRAVEL SMART!"

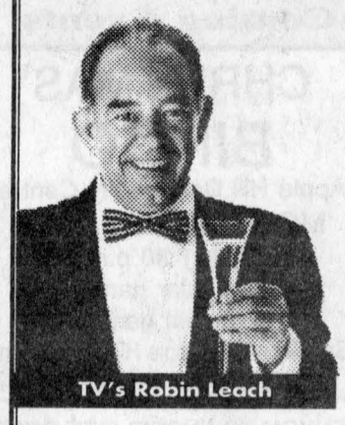

TV's Robin Leach

SAVE UP TO 50% OFF ON YOUR NEXT VACATIONS

JOIN THE CLUB TODAY! CALL 1-613-525-0525

CLUB TOUT D'SUITE®

Travel arrangements made by Voyage Tout D'Suite Ltée.
Club Tout D'Suite is a reg. trademark of Club Tout D'Suite Ltée. Ontario Reg. #4212866 45-tf

Classifieds Get Results

CHRISTMAS SALE!!!



Our Entire Stock Of CHILDREN'S FASHIONS 50% OFF (Sugg. Retail Price)



30% OFF TOYS (Sugg. Retail Price)

CHRISTMAS COLLECTION 35% OFF (Suggested Retail Price)

Friday, December 3-15

LES PETITS AMIS
LITTLE FRIENDS

Hours: Mon.-Sat., 9 a.m.-5 p.m. Friday, 9 a.m.-7 p.m.
1st Concession Kenyon (Off Hwy 34)
Alexandria 525-3726

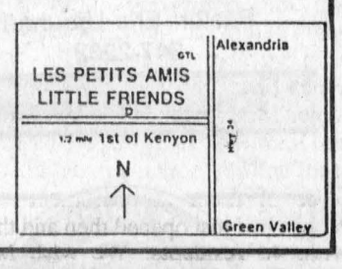

REMOTE CAR STARTERS
$249.95 INSTALLED
Call Mike at 525-1010 43-tf

INTRODUCING CHRYSLER FIVE STAR SERVICE

- CHRYSLER-TRAINED TECHNICIANS
- MOPAR REPLACEMENT PARTS
- COMMITTED TO YOUR CONVENIENCE
- COURTEOUS ATTENTION
- COMPETITIVE PRICES

LUBE, OIL AND FILTER
19.99
With 15 pt. Inspection
Up to 5 litres of oil, filter, most Chrysler vehicles
OUR FIVE STAR GUARANTEE*
"READY WHEN PROMISED ... OR YOU DON'T PAY!"
Mopar CUSTOMER CARE Your First Choice
GRANT
DODGE-CHRYSLER-JEEP
1515 Pitt St.
Cornwall, Ont.
938-0934

SALE.

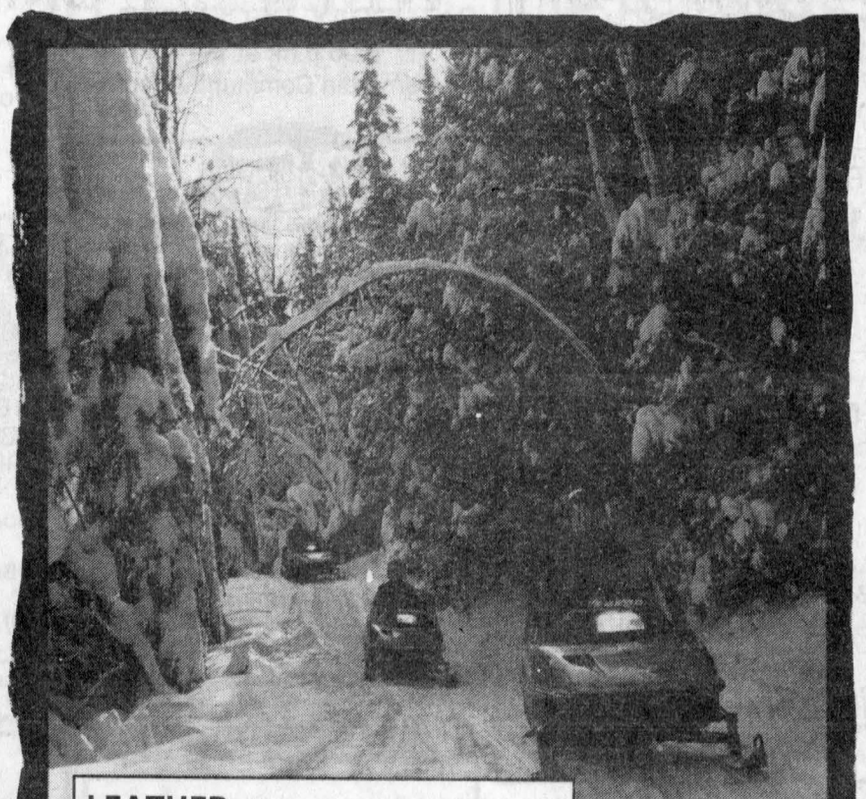

LEATHER SNOWMOBILE SUITS Zero Zone 599.99

LEATHER BOOTS 97.99

"ZERO ZONE" Snowmobile Suits are of beautiful supple black leather

CUIR L'ECUYER LEATHER
(Face à la régie des Alcools) (In front of the liquor store)
59 Main St. East, HAWKESBURY 632-1069

ARE YOU COLD???
Let us warm you up!
20% OFF
All in-store merchandise



Sale in effect from Dec. 6 to Dec. 18. No Lay-Aways. Cash and Carry (except furs)/Financing without interest. Sale does not apply on lay-aways already in the store.

Levaque FOURRURES FURS DEPUIS 1945 SINCE
677 RUE MAIN ST. EST, HAWKESBURY, ONTARIO K6A 1B3
TÉL: (613) 632-3711 FAX: (613) 632-5885

Classified Advertising

Church Services

UNITED CHURCH OF CANADA
Services of Worship
SUNDAY, DEC. 5
Alexandria — 9:30 a.m.
Dalhousie Mills — 11:15 a.m.
Glen Sandfield — 10:00 a.m.
East Hawkesbury — 11:15 a.m.
Rev. Allister Rose
525-2858
Rev. Dr. Peter Praamsma, Ass't
48-1c

Alexandria Alliance Church
SUNDAY
9:45 a.m. - Sunday School for all ages
11:00 a.m. - Morning Worship
Glengarry District High School
Enter south side of building
Pastor Arthur R. Cooke
1-825-9179
Christian & Missionary Alliance Church
38-tf

LOCHIEL REFORMED PRESBYTERIAN CHURCH
LORD'S DAY SERVICE
11:00 a.m. and 7:00 p.m.
BIBLE SCHOOL — 10:00 a.m.
Wednesdays, 7:00 p.m.
Prayer & Bible Study
Tel: 874-2989 38-tf

Congregational Christian Churches in Canada
COMMUNITY PROTESTANT CHURCH
Lancaster, Ont.
Sundays at 10:00 a.m.
in Smithsfield Hall
Everyone Welcome
Pastor: Eric Urquhart
347-2262 48-1c

Entertainment

THE ORIGINAL Champions ROADHOUSE
FRIDAY, DECEMBER 3
JAKE AT WORK
SATURDAY, DEC. 4
KARAOKE
Coming next weekend
DECEMBER 10 and 11
THE PAPERBOYS
Classic Rock 'n Roll
Book your Christmas party now
Plan To Spend New Year's Eve With Us!!
103 Main St., North, Alexandria
525-2128 48-1c

THE ATLANTIC EST. 1002
SERVING GLENGARRIANS SINCE 1882
at the station in Alexandria
FRIDAY, DEC. 3
Bob and Ducky
SATURDAY, DECEMBER 4
The PORTABLE COMEDY CLUB
3 comedians, great live stand-up comedy and magic.
Reserve a table now!
NO COVER CHARGE
HARNESS RACING
RETURNS DEC. 7 and DEC. 9
and every Tues. AND Thurs. following
LIVE RACES FROM TORONTO
Come experience what everyone's talking about!!!
EUCHRE NIGHT
Every Tuesday - Entry Fee $5
Starts at 8 p.m.
Everyone Welcome
CHRISTMAS PARTIES
Still some dates open
Plan to spend
NEW YEAR'S EVE
WITH US!
Tickets now available. Drop in soon for best choice
OPEN SUNDAYS 48-1c

Coming Events

CHRISTMAS
BINGO
Apple Hill Community Centre
MONDAY, DEC. 13th
Time: 7:30 p.m.
10 regular games
5 special games
Sponsored by: Apple Hill Recreation
EVERYONE WELCOME 47-2c

KENYON TOWNSHIP FIRE DEPT.
ANNUAL CHRISTMAS DANCE
SATURDAY, DEC. 4th
Apple Hill Community Centre
Time: 9 p.m. to 1 a.m.
MUSIC: D.J.
Admission: Donations accepted
Light Lunch
Everyone welcome
Also send-of party for Marc Guindon
47-2c

NEW YEAR'S EVE PARTY
Apple Hill Community Centre
Hot Buffet starting at 7 p.m.
Music: STRINGS ATTACHED
Tickets: $15/person
Party Favors Everyone welcome
For more info: 527-1185 47-2c



Nick and Julie Gaspar are pleased to announce the marriage of their daughter
LINDA
to
KEN
son of the late Elizabeth Barton and Barry Barton, which took place in a quiet ceremony on November 13th. We would be honored if you would join both families in the celebration
RECEPTION
SATURDAY, DECEMBER 4
8:00 p.m. at the
St. Bernardin Community Centre
47-2p

Rebels
MEET THE
REBELS DANCE
SATURDAY, DEC. 4
CHARLOTTENBURGH RECREATION CENTRE
Williamstown — Following the game
REBELS vs
WINCHESTER HAWKS
Music by: JAKE AT WORK
LUNCH SERVED—EVERYONE WELCOME
DANCING 9:30 p.m.- 1 a.m.
ADMISSION: Game stub or $2
Sponsored by the Char-Lan Jr "B" Rebels Hockey Club Everyone welcome
48-1c

Entertainment

BONNIE GLEN
525-3078 525-2646
THURSDAY, DECEMBER 2
7:30 p.m.
COUNTRY LINE DANCING
Instructions. We also have cards, darts and TV for your enjoyment.
SATURDAY, DECEMBER 11
OLDE TYME FIDDLER'S ANNUAL CHRISTMAS PARTY
For more info see classified ads
DON'T BE DISAPPOINTED
Book your Christmas party or get-together, or catering needs now!
48-1c

FRENCHIE'S PLACE
Main St., Alexandria
EUCHRE—Mondays at 7:00 sharp
TUESDAY — FREE POOL
THURSDAYS — SINGING MACHINE CASH PRIZES
SAT., DEC. 4 — POOL TOURNAMENT From 12 noon
FRI. DEC. 3 and SAT. DEC. 4
JEAN SEGUIN
SUNDAY, DEC. 5 — 8 p.m.
BARRY, BETH and GUY TRIO
8 - midnight
525-3510 48-1c

Coming Events

THE Glengarry Old Time Fiddlers' Annual Christmas Dinner and Dance, Saturday, Dec. 11, Bonnie Glen, Hwy. 43, Alexandria. Dinner 7 p.m. Dinner and dance $15 per person, dance $7. Special tribute to Bob Ranger. Tickets before Dec. 8: Rene Trottier 525-3120 or 525-1521; Bev MacQueen 524-5591, Jean MacCuaig 527-2064. 47-2c

SQUARE dancing at Laggan Public School for beginners and experienced, on Wednesday, December 8 at 8 p.m. Come one, come all.48-1c

ANNUAL Glengarry-Prescott L.O.L. County meeting will be held Saturday, December 4th, 1 p.m., at Vankleek Hill. 48-1p

MARTINTOWN COMMUNITY CENTRE
* * *
Banquet hall available for rental
Tel. 528-4235 or 347-2411
3-tf

CHRISTMAS CRAFT and BAKE SALE
THURSDAY, DECEMBER 9
9:30 a.m. - 3 p.m.
Community Nursing Home Lobby
Proceeds for
Residents' Council Funds
48-1p

BINGO
at
FRATERNITE ALEXANDRIA INC.
49 St-Paul, Alexandria
FRIDAY, DEC. 3
7:30 p.m.
JACKPOT $600
in 5 numbers
48-1c

St. Margaret's of Scotland
Glen Nevis Parish
BAKE and CRAFT SALE
SATURDAY, DECEMBER 4
10 a.m. to 3 p.m.
Township Hall, North Lancaster
Everyone Welcome 48-1c

RADIO CONTROLLED MODEL AIRCRAFT
There was a meeting held on Nov. 23rd. It was successful. A club has been formed and next meeting is on
DECEMBER 8th
at Dalkeith Public Library
For more information call
Wally at
874-2206 48-1p

Royal Canadian Legion Br. 544
LANCASTER
Oak Street
NEW YEAR'S EVE DINNER/DANCE
FRIDAY, DECEMBER 31st
Cocktails: 6:30 p.m.
Roast beef Dinner: 7 p.m.
"DUDE" DJ - 9-1
Bus Service Available Home
Tickets $18.00 each
at Legion Bar — All welcome
info: 347-3286
Banquet Hall Rental — 347-3286
46-48-52-1c

Cards Of Thanks

SANDILANDS — We would like to thank all our friends and relatives who joined us to make our 40th wedding anniversary such a special occasion. Your many gifts, cards and good wishes were very much appreciated. A special thanks to members of our family, the decorators, the lunch makers and Bob and Ducky.
—Soni and Earle Sandilands. 48-1p

MacPHERSON — The family of the late Arnold MacPherson wish to express sincere thanks and appreciation to relatives, friends and neighbors who helped us through our time of bereavement, for their presence, floral tributes, mass offerings, food sent to our home, messages of sympathy and donations to the Heart and Stroke Foundation. A note of thanks to the staff of Munro and Morris Funeral Home, to Father Bernard Cameron for his touching eulogy and to the organist and beautiful singing of J. P. Touchette and also a thank you for the lunch which was served at the Dalkeith hall. These many acts of kindness were deeply appreciated.
—Donald and Grace Wylie and family, the MacPherson family. 48-1p

Coming Events

CHRISTMAS Turkey Bingo, St. Raphael's Parish Centre, 10 regular games, 5 special games, 1 extra special game, Friday, Dec. 10, 8 p.m.48-2p

DECEMBER 17, 1993, 8 p.m., Quebec Ontario Square Dance at Bertrand Hall, 6 miles east of Perley Bridge towards Lachute. Admission $5. Dance sponsored by Hawkesbury Lions Club. Proceeds to charity. Music will also be of the old time Scottish vein. Provided by violins and accordians; Scottish ballads of waltz tempo will be sung by one of Glengarry's leading exponents of Scottish song: Brian McDonell. 48-1p

AVONMORE Senior Citizens Craft Fair at Community Centre, Saturday, Dec. 4, 11 a.m. to 4 p.m. Lunch available. Free admission. 48-1p

CHARLOTTENBURGH RECREATION CENTRE
* * *
BINGO
Every Tuesday
at 7:30 p.m.
* * *
Good Hall Rental Dates Available
347-2411
48-1c

GLENGARRY SPORTS PALACE
Tel. 525-3600
BINGO
THURSDAY, DEC. 2
7:30 p.m.
Admission $15
11 games at $50
8 games at $100
1 game at $1,000
1 BONANZA 60/40
4 SPECIALS 50/50
Proceeds to ADMHA
* * *
JR. B GLENS vs CHAR-LAN
FRIDAY, DEC. 3—8:30 p.m.
PUBLIC SKATING
SUN. DEC. 5
7:15 p.m. - 8:45 p.m. 48-1c

GLEN ROBERTSON SOCIAL CENTRE
525-3283 874-2081
* * *
TURKEY BINGO
SATURDAY, DEC. 11
from 1:00 p.m.
$2,600 in prizes
Everyone Welcome
* * *
LINE DANCING
THURS., DEC. 2 - 12:30 p.m.
Last of the Year
* * *
Excellent Banquet Hall Facilities for weddings, mixed parties, social gatherings, etc.
Good dates still available for weddings, stags, etc. 48-1c

KNIGHTS OF COLUMBUS
ANNUAL TURKEY SHOOT
MAIN HALL — PURCELL ROAD
FRIDAY, DECEMBER 3rd
•DOOR PRIZES •TURKEY DRAWN EVERY 10 MIN (from 8:30) to 10:30 p.m.) •GAMES •CASINO TABLES
1 FREE TICKET PER PERSON (winner must be present for door prize)
NO LIMIT ON FREE COFFEE 48-1c

ANNUAL ST. NICHOLAS PARTY
in the Dutch Tradition
SUNDAY, DECEMBER 5, 1-3 p.m.
at the
LEGION HALL—Elgin St. at Bishop St., Alexandria
Games, Songs, Treats, and a visit from "SINTERKLAUS" and BLACK PETER with a gift for every good child.
Parents and Grandparents welcome *ADMISSION FREE*
Donations Accepted 47-2p

Maxville & District Sports Complex
Osie F. Villeneuve Arena
Maxville 527-5659

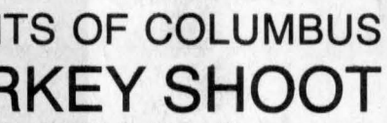

* * *
WEDNESDAYS — Moms and Tots and Seniors FREE SKATING
10:00 a.m. - 12 noon
* * *
FRIDAY, DEC. 31 — New Year's Eve Party — 9 p.m. — Buffet, dance, music by Landmark (live band), door prizes. For more info. call the complex.
* * *
PLANNING FUTURE EVENTS?
Weddings • Mixed Parties • Family Reunions • Meetings • Classes
Fully licensed •PHOTO I.D. MANDATORY
*** AIR CONDITIONED BANQUET HALL ***

Cards Of Thanks

TITLEY — Sincere thanks to all the nurses and to Dr. Varma and Dr. Nadeau, who attended me at the Glengarry Memorial Hospital. Your good care will always be remembered. Thanks also to relatives and friends for their visits, cards and flowers.
—Constance Titley. 48-1p

A SPECIAL THANK YOU
is extended to the Alexandria Stationery, Amusement Palace, Dairy Queen, Little Ricki's Pizza and Subs, Marc's Canteen and Sky-Hi Video. These businesses have generously made donations to the P.A.L. program of the T.R. Léger Alternative School. The success of the program is largely due to the co-operative efforts of the community.
Thank You Once Again 48-1p

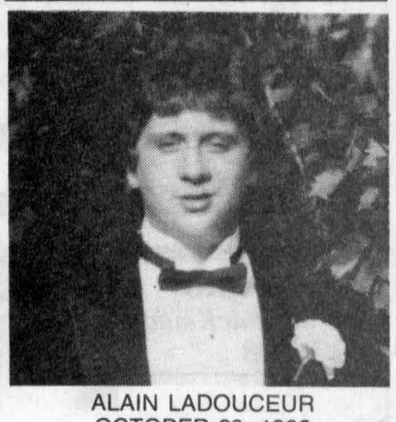

ALAIN LADOUCEUR
OCTOBER 29, 1993
The family of the late Alain Ladouceur wish to sincerely thank everyone for their expressions of sympathy, cards, flowers, mass offerings and food during our recent bereavement. Also special thanks to the Daughters of Isabella. Your thoughtfulness will always be remembered.
LADOUCEUR and ROZON FAMILY
48-1c

Announcements

MARRIAGE



OGILVIE — RATTRAY
On September 18, 1993, GINA, daughter of Wilma and David Ogilvie of Curry Hill, married BRIAN, son of Lorraine and Lew Rattray of Glen Nevis. The wedding ceremony took place at Saint Margaret's of Scotland Church, Glen Nevis, Ontario. The couple reside in Ottawa, Ontario. 48-1p

ON DECEMBER 1st-4th
Watch For
Something Special
at Giant Tiger, Alexandria
Bring in your favorite photo and personalize a Christmas Gift. ie: Coffee mugs, baseball caps, key chains, T-shirts and sweat shirts.
(613) 932-1316 48-1p

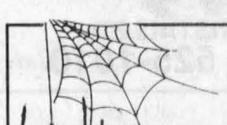

"The spider looks for the merchant who doesn't advertise so he can spin a web across his door and live a life of undisturbed peace"
Samuel Clemens

Births

AKKERMANS — John and Julie (nee Budnik) are proud to announce the arrival of their first child, a daughter, Shauna Nicole, born Friday, October 29, 1993 at Lakeshore General in Montreal, weighing 6 lbs. 15 1/2 ozs. Proud grandparents are William and Johanna Akkermans, Greenfield and Francis Budnik, Montreal.

HARRISON — Larry and Caroline proudly announce the birth of Adam's sister, Sadie Emma, born on Wednesday, November 3, 1993. Grandparents are Inez and James Harrison of Monkland and Evelyn and Garry Smith of Maxville. Great grandmother is Sadie Anna Campbell.

Deaths

MacKINNON, James — At the Glengarry Memorial Hospital, Alexandria, on Sunday, November 28, 1993. Age 79 yrs. James (Sandy) MacKinnon of Alexandria, beloved husband of the late Patricia Downey. Dear brother of Charles of R.R. #2, Alexandria, Alexander of Alexandria, Katherine Leroux of Woodlawn and Annie Mutch of Nipigon. Predeceased by one brother Adrian. Son of the late Malcolm MacKinnon and the late Anne Edna MacDonald. Also survived by several nieces and nephews. Relatives and friends called at Munro & Morris Funeral Home, 114 Main Street South, Alexandria on Monday from 2 to 5 and 7 to 10 p.m., and Tuesday 12:30 to 1:30 p.m. Mass of Christian burial was held at St. Finnan's Cathedral, Alexandria on Tuesday, November 30, at 2 p.m. Interment St. Joseph's Parish Cemetery, Lancaster. 48-1c

In Memoriam

LEITCH — In loving memory of a dear grandpa and stepfather Malcolm who passed away December 1, 1992.
Oh why have you gone away, there are so many things
We have to say
It is sad that we were left to grieve
This loss on our own.
God has taken you in the sky
But only to leave a twinkle in our eyes
Of happy tears and heart so true, filled with love.
—We love and miss you, grandson Matthew and stepdaughter Cathy. 48-1p

LEITCH — In loving memory of my dear husband Malcolm, who passed away December 1, 1992.
God saw you getting tired,
And a cure was not to be
With tearful eyes I watched you,
And saw you pass away.
Although I loved you dearly,
I could not make you stay.
A golden heart stopped beating,
Hard working hands at rest.
God broke my heart to prove to me,
He only takes the best.
—Love you, miss you, forever yours,
wife Claudette. 48-1p

ROBERTSON, Bill — In loving memory of a dear husband and father who passed away December 3, 1991.
Two years have gone by since you passed away, dear husband, dear Dad,
Wherever we go or do we think of you.
God has you but we will always have you in our hearts.
—Sadly missed by your wife Juliette and children and grandchildren. 48-1p

PIDGEON, Hugh — In sad but loving memory of a dear husband, father and grandfather who passed away November 27, 1976.
Gone from us, but leaving memories
Death can never take away
Memories that will always linger
While upon this earth we stay.
—Always remembered by wife Mary and all the family. 48-1p

Lost and Found

LOST: Orange color cat, by the name of Ginger, very friendly, white flea collar on neck, declawed, a real family pet. Lost around 261 Boundary West. Call 525-1478 from 2 p.m. or 525-3248 prior to 2 p.m. 48-1p

Pets For Sale

FOR sale: purebred bulldog Boxer, 2 years old. Tel. 524-5279. 47-2p

MINIATURE Schnauzer puppy, male, 11 weeks, registered, tatooed, etc., very good temperment. Nice Christmas gift. Days 1-632-3711, evenings, 1-819-242-5628. 48-3p

SIX-WEEK-OLD kittens to give away, litter trained. Tel. 525-2697 after 6 p.m. 48-1p

THREE fluffy kittens to give away, fully house trained. Tel. 525-1775. 48-1p

CLASSIFIED
Only $4.20
(20 words)
2nd week 50¢ less
RATES

General Classified—$4.20 for 20 words, plus 15¢ for each additional word.

Births, Found, Graduations, Weddings, Anniversaries (50th and over) will be accepted free, with picture.

Classified Display—46¢ per agate line. We reserve the right to place all advertising under the appropriate classifications.

Box Numbers—$12.00 per week (includes Box #), c/o The Glengarry News, Box 10, Alexandria, Ontario K0C 1A0.

Deadline for advertising is 3 p.m., Monday
ALL ADS MUST BE PAID FOR IN ADVANCE
Call 525-2020 — Fax: 525-3824
Office Hours: Mon. to Fri. 9 a.m. to 5 p.m.

Articles For Sale

BEANPOTS for your favorite potluck dinners — made of durable stoneware at the Apple Hill Pottery, south and west of Apple Hill. Tel. 528-4329.

ELECTROLUX vacuums, including all supplies and central models. Call your authorized area dealer, Maurice Menard, 874-2255. 48-1c

AMIGA 500 computer, color stereo monitor, two 3.5 drives, software, manuals, $400. Call after 6 p.m., 525-4857. 48-1p

CENTRE liquidation Commercial and Industrial Sale, Hwy. 401, Exit 9, St. Zotique (formerly GTL Transport) metal shelves and store shelving, cabinet, filing cabinet, desk, stacking chairs, locker, safe, conveyor, counters and sinks (stainless); also round tables for bar or restaurant and cake fridges. Tel. 1-514-265-3270, 1-514-267-7537. Open from 8:30 a.m. to 5:30 p.m. Saturday 9 a.m. to 3 p.m. 46-tf

BUFFET and hutch, 6 chairs, (2 captains) dining table extendable for 12, cab retan, Skylar Pepplar, real discount price. Tel. 525-5548. 45-tf

FOR sale: 5 winter tires, B.F. Goodrich "Trailmaker Plus" — P215/70R15, excellent condition, $225; complete set of blue floor mats, "Pants Savers," $25. Call 525-3890. 46-12p

COMPUTERS, printers and supplies, wholesale prices. New systems starting at $500. Dealers welcomed. Tel. 525-1206. 47-2p

CHRISTMAS TREES
CUT YOUR OWN!!
All Spruce
Call Sat. 12 noon-4 p.m.
Sunday, 10 a.m.-4 p.m.
874-2062 48-3p

M & G ANTIQUES
Christmas Special
GST and PST will be paid owner on entire stock. NOW until December 24th, 1993
on Hwy 138, south of Monkland
OPEN 8:30 a.m. to 5:00 p.m.
346-5768 47-2c

BOOK SALE
The MacLeods of Glengarry 1793-1993
Revised Edition (Limited)
$40 plus $4 packaging and postage
Copies may be picked up on
Saturday, Dec. 4, 1993 from 1 to 4 p.m.
at Laggan Public School
Clan MacLeod Cookbooks also available
Pick up for your friends
An Excellent Christmas Gift!
47-2p

CASSELMAN PLYWOOD HOME HARDWARE BUILDING CENTRE
has all you need to build or renovate your home at competitive prices. Hardwood flooring and complete line of pressure treated lumber available. Vast choice of doors and windows. Excellent prices on ceramic, carpet and vinyl flooring and patio stones.
764-2876 22-tf

ARMY SURPLUS
Clothing, Footwear, Tarps, etc.
OPEN USUALLY FRI. & SAT.
10:00 a.m. - 4:00 p.m.
CALL FIRST, OTHER DAYS
CLOSED SUNDAY
525-ARMY (525-2769) 43-tf

HOUSE KITS

#201, 26×36, 2 bedrooms	$13,850
#202, 26×42, 3 bedrooms	$15,495
#203, 26×42, 3 bedrooms	$17,995
#203A, 26×42, 3 bedrooms, garage	$22,695
#204, 26×42, 3 bedrooms	$19,850
#205, 26×50, 3 bedrooms	$17,995
#206, 28×60, 2 bedrooms, garage	$25,495
#207, 30×60, 3 bedrooms, garage	$24,995
#208, 32×58, 5 bedrooms, 2 floors, garage	$43,095
#209, 24×30, garage kit 2 doors	$ 6,195
#210, 26×44, split, 2 bedrooms	$18,195
#211, 30×66, 2 bedrooms, garage	$24,195
#212A, 35-4×35, 2 bedrooms	$24,595

NOTE: 2×6 framing, 6" and 8" insulation, vinyl siding, gyproc, windows and doors, etc. For further information please call:
(514) 264-5533 or
toll free 1-800-561-0618
D.N. Racine Inc.
Athelstan, P.Q. J0S 1A0 9-tfc

WHITE PINE LUMBER

Specializing in
MOULDINGS, FLOORING, DOORS
RR #1, Alexandria, Ont. K0C 1A0
(613) 525-3040
KEN ALEXANDER

Articles For Sale

SWEPT-WING antenna with "Archerogter" remote control and motor, TF/FM antenna and steel tower, $300 o.b.o. Call 931-3390. 48-2c

DISHWASHER, Kenmore, brown, $100; stove, countertop, 4 elements, green, $50; washer, Whirlpool, white, $120; clean, working condition. Tel. 874-2571. 48-2p

SANYO bread maker. Call C. Watt, 347-3447. 48-2p

TOTAL liquidation, marble tile: $1.49 ft., ceramic: $1.09, vinyl floor: $2.59, panneling: $4.95; oak floor select: $1.49, European hardwood floor: $1.19; styrofoam 1": $3.59; fiberglass bath #1: $159; colonial door: $16.95; aspenite 1/4: $6.99, 5/8: $10.99; plywood 4x4 1S: $6.49, 2x4x8: $1.25, 12: $2.19, 2x6x8: $1.99, 12: $3.56, 16: $4.61; insulation R12: $18.29, R20: $16.99. For all spruce wood, look at our low prices. Matériaux Lachute, 514-562-8501. 48-2c

CHILDREN'S articles for sale, change table, child's car seat, etc. Tel. 525-5316. 48-1p

FOR sale: battery-operated "The Great American Express" train set and electric Tyco "Pre Road Race set" with 2 cars, both set-up on 4'x8' plywood, $75 each; also, table hockey game, $20. Call 525-1354 after 6 p.m. 48-1p

18" color TV, 24" color TV; lazyboy chair and heating pad with vibrator. Tel. 527-5224. 48-1p

TOSHIBA stereo stand with glass top and front, $150. Commodore computer with printer, software (games and word processor) and accessories, $250. Call 525-5543 and ask for Darrell. 48-1p

VHF-UHF TV antenna with tower, rotor and booster. Asking $150 o.b.o. Tel. 525-2320. 48-1p

SKIS, Castle SX9 slalom, 185 cm Marker M27 bindings, $225; Rossignol Slalom Jr. 150 cm with Look bindings, poles, 105 cm, Nordica boots, app. size 5, $125; cross country skis, 180 cm, $25, 185 cm., $25. M. Menard, 525-4200. 48-2p

SIDE by side fridge, 30" range, color almond, Maytag washer. R.R. 2, Martintown. Tel. 528-4594. 48-1p

NEW PSR75 Yamaha keyboard with all instructions, asking $125. Tel. 874-2968 after 4 p.m. 48-1p

CROSS country skis, adults size 8 1/2 and children size 13; 20" color TV (Panasonic); wide angle and zoom lens for 35 mm camera. Tel. 525-4691. 48-1p

SOLID oak hutch, excellent condition, two glass doors on top, 2 drawers, and 2 doors on bottom, only $300 o.b.o. Tel. 525-3659. 48-1p

CRAFTSMAN 10" radial arm saw, with carbide blade and stand, $400. Tel. 527-2894. 48-1p

NEW 30" electric stove, 1 yr. old portable color TV with remote control, excellent condition, 12 cu. ft. freezer, fridge, dryer, mini washer, electric dog clipper, like new, wood stove; also numerous electric stove parts and wood grates; 2 pair men's skates, new, size 11 and 13. Tel. 525-1738. 48-3p

AIR Tec 8.0 Treadmill for sale, like new, $700. Tel. 525-1639. 48-1p

Vehicles For Sale

TROTTIER SALES CENTRE
Used Vehicles
Cars and Light Trucks
WARRANTY AVAILABLE
'91 Lumina Eurosport, 4-dr, fully loaded
'90 Dodge Colt SOLD
'85 Honda Accord, 4-dr, auto.
'85 Fiero GT
TRUCKS
'90 Chev Pick-up, full size
'89 Nissan, ext. cab, air, 5-spd man.
'89 Dodge Caravan, 5-pass, auto.
'89 GM Cargo Van
525-1925
Hwy. 34 South 48-1c Alexandria

LAJOIE AUTOMOBILES
2nd Kenyon (beside GTL)
525-1913
'91 Ford Aerostar Sport XL, 6-cyl, auto, fully loaded, mint cond. MUST SEE
'91 Accura Integra, 4-cyl, 5-spd, loaded, air, AM/FM cass, only 38,000 km. 4 new snow tires, still under factory warranty
'90 Chev Cavalier, 4-dr, 4-cyl, auto, PS & PB, d SOLD ,000 kms, mint condition. Perfect family sedan
'88 Honda Accord LX, 4-dr, 4-cyl, auto, mint c SOLD on, low mileage, priced to sell
TRUCKS
'91 Nissan Extend-A-Cab, auto, PS, PB
6 to 36 month extended Warr. Available
ALL VEHICLES SAFETIED
Robert Lajoie, prop.
Hours: Mon.-Fri. 8:00-7; Sat. 9-1 48-1c

HIGHLAND TOYOTA
—SPECIALS—
'92 Toyota Paseo, 5-spd, sunroof, AM/FM cass. CD, spoiler, bal. of warr., mint cond.
'92 Toyota Tercel, 2-dr, 5-spd, DX, low km, bal. of warr., extra clean
'92 Ford 'CHATEAU' Club Wagon, 8 pass. lux. traveller compl. w/4 Capt. chairs, air, PD, PW, PDS, cruise, tilt, anti theft sys.
'91 Chev Cavalier Sedan, 4-dr, 4-cyl, air, very low km. Must Be Seen!
'90 Toyota Celica GTS turbo, 4-wheel drive, 5-spd, full load., ONE OF A KIND CAR!
'90 Toyota Corolla 25th Ann., 5-spd, loaded, 4-cyl, 4-dr., P/W, P/L, cruise, tilt. Must Be Seen.
'88 Toyota Supra turbo, 5-spd, fully loaded, very clean
'87 Corolla 4-dr. LE auto, cruise, block heater, FM cass, front wheel drive
HIGHLAND MOTOR SALES (MAXVILLE) LTD.
Main St. **527-2735** Maxville 47-1c

Vehicles For Sale

1986 Dodge mini panel van, 4 cyl., 2.2 litre, 4-spd., in excellent condition, 128,000 kms. Asking $1,675 o.b.o. Tel. 525-2192. 48-1p

FOR sale: 1978 Ford F-100, 302 automatic, PS, very little to safety, and 1981 Toyota Celica GT, 4-cyl., 5-spd., sunroof, AM-FM radio, cassette, equalizer, $900 with safety. Tel. 874-2333, ask for Mario. 48-1p

1986 Ford Escort LX stationwagon, low mileage. Call Andre Seguin, 525-2190. 48-1c

FOR SALE BY TENDER (BID)
1992 GMC HD3500 TRUCK
V-8, auto., cold climate pkg, west coast mirrors, AM/FM stereo, air cond., dual rear wheels, 117.3L fuel tank, 16' alum. box, plywood liner, tie bar, roll up rear door, rear step bumper, regulation lights and flaps, dome lamp, all season radials, air deflector, back-up alarm.
Vehicle may be viewed at ARC Industries. For appointment, please call Danielle Duranceau-Denis at 525-2633.
Closing Date FRI., DEC. 10—4 p.m. Highest or any bid not necessarily accepted.
SEALED BIDS WILL BE RECEIVED at
Glengarry Association for Community Living
Box 1659
Alexandria K0C 1A0
Attn: Bob Grantier
or dropped off at 8 Kenyon St. E. 48-2c

SEGUIN AUTO SALES
Dalhousie Mills
• *Used Cars & Trucks*
• *Buy - Sell - Trade*
347-3291 19-tf

PREOWNED VEHICLES
READY TO CLEAR
'86 HONDA Accord, 4-dr, auto, PS & PB, AM/FM cassette
'86 MAZDA 626, 2-dr, 5-spd man., AM/FM cassette
'88 HONDA Civic DX, 4-dr, 5-spd. man., AM/FM cassette
'88 HONDA Civic DX, 2-dr, hatchback, sunroof, 5-spd man, AM/FM cassette
'89 NISSAN pick-up, Kingcab, 4×4, 5-spd man, AM/FM cass.
'89 PONTIAC Grand Prix, 2-dr, auto, loaded
'89 OLDS Cutlass Supreme, 2-dr, auto, loaded
'89 FORD Escort, 4-dr, auto, air, low miles
'91 HONDA Civic DX, 5-spd, 4-dr, one owner
'91 NISSAN Maxima, 4-dr, auto, loaded, low mileage
CORNWALL HONDA
"The Dealer Who Cares About You"
1200 Brookdale Ave., Cornwall
933-7558
17 years of quality service to Honda customers inSD&G
1-800-268-6571 48-1c

CHEV-OLDS-GEO TITLEY ALEXANDRIA, ONT.
GREAT DEALS
On Used Wheels
'93 OLDS ACHIEVA, 4-dr, auto, air
'93 LUMINA EUROSPORT, 4-dr (2 to choose)
'93 CORSICA, 4-dr, auto
'93 CUTLASS SUPREME, auto, air, V-6 (2 to choose from)
'93 LUMINA, 4-dr, V-6, air (4 to choose)
'93 CIERA, 4-dr, V-6, air (7 to choose)
'92 GEO METRO, 4-dr, bal. of GM warr. (6-yr/150,000 km)
'92 CORSICA, 4 SOLD -6, air
'92 DELTA 88 ROYALE LS, 4-dr, fully loaded,only 9,000 km
'92 CAVALIER Convertible, auto, PS&PB
'92 CORVETTE, fully loaded
'92 GEO Storm
'92 LUMINA EURO, 4-dr, loaded
'91 PONTIAC TEMPEST, 4-dr, V-6, auto, air
'91 SPRINT, 4-d SOLD
'91 OLDS CIERA, 4-dr, loaded
'91 CAVALIER Z-24, 5-spd., manual
'90 LUMINA, 4-dr, V-6, auto
'89 CAPRICE Stationwagon, fully loaded, only SOLD 00 km
'89 BERETTA, 2-dr.
'88 CAVALIER, 4-dr, auto, PS&PB
'88 CELEBRITY, 4-dr, auto, PS&PB
'88 CAMARO, Conv., well equip'd
'88 CAMARO Z-28, Conv., well equipped, air, V-8, low kms
'87 CHEVETTE SOLD
'86 CHEVETTE SOLD
'86 FORD ESCORT, 2-dr
'85 PLYMOUTH TOURISMO, 2-dr, auto
'85 CHRYSLER LEBARON, 4-dr, auto, well equipped
'85 PONTIAC 6000, 4-dr.
'84 COUGAR, 2-dr, auto, V-6
'84 ACADIAN
'81 PHOENIX, 2-dr.
'78 FORD STATION WAGON
USED TRUCKS
'93 CHEV BEAUVILLE, 15-pass. loaded
'93 LUMINA APV van, 7-passenger, V-6, auto, we SOLD ipped
'92 CHEV S-10, short box
'91 CHEV S-10, short box, bal. of GM Warranty
'91 ASTRO, Allwheel dr., 8-pass., loaded, bal. of GM Waranty
'91 S-10, ext. cab, auto, V-6
'90 GMC RALLYVAN, 8-pass.
'90 FORD AEROSTAR, 7-pass., loaded
'89 GMC S-15, long box
'89 FORD AEROSTAR, 7-pass., auto, PS & PB
'88 ASTROVAN SOLD ss., V-6, air, auto
'87 CHEV pick-up, full size, low miles
'85 NISSAN pick-up
'79 GMC CONVERSION VAN, all equipped SOLD
If You Don't Shop Us, You May Pay Too Much!
Hwy 43 South, Alexandria
525-1480 or 347-2436 44-46-tf

Vehicles For Sale

1977 Ford Custom 500, as is, $300. Tel. 525-1389. 47-2p

1984 Chevette 1.6 L std., n/clutch, n/exhaust, n/tires, $400 o.b.o. Tel. 525-1457. 47-2p

1982 Pontiac Firebird, 2.8 litre V-6, $1,200. Tel. 347-3937. 47-2p

1979 Ford pickup truck, $1,000 as is. Tel. 525-1184 evenings. 47-2p

1981 Ford van, also 1982 GM van. Tel. 525-1738. 48-3p

FOR sale: '81 Toyota Tercel, as is, $300. Call before 2 p.m., 525-3178. 48-1p

Farm Machinery

250 ft. Patz stablecleaner chain, C.C.W. — high flites — not new — still useable — first $350 takes it! Tel. 678-3675. 47-2p

CASE 830 diesel tractor, $3,500; MF Super 90 diesel tractor with 4 new tires, $3,000; Int'l 205 combine, $1,500 o.b.o.; J.D. seed drill, 3-way combination, $500. Also 5-ton flatbed truck, $1,500. Tel. 932-9111, or mobile 930-0123. 47-3p

SIMS tractor cab to fit Int. 624 or similar; walk-in freezer, approx. 145 cu. ft. Evenings, 984-2093. 48-2p

SILO car electric feed cart, for parts or can be rebuilt; has many nearly new parts. Call 527-5476 noon or evenings. 48-2p

WILL pay cash for all kinds of good used farm equipment. Tel. 613-346-5568. 48-4c

WANTED: To buy small farm tractors. Any condition. Cash paid. Tel. 315-764-5126. Call collect.

Best Buys In Used Equipment
TRACTORS
—AGCO Allis 6680 4-wd, cab, loader A-1
—IH 1086 2-wd, cab, A-1
—IH 966 TA, new paint, cab
—Case 1410, cab, loader, new paint
—Case 1070 cab, air, 18.4x38R2
—Case IH 5140 4-wd cab, p/shift
—Case IH 685 4-wd, rops
—IH 684 4 wd., loader, A-1 cond.
—IH 624, diesel, 8 speed
—Case IH 2096, cab, 2wd, low hrs
EQUIPMENT
—NH 499 mower/cond.
—IH 575 manure spreader, endgate
—Kverneland 4-bottom plow
—Case IH 1660 combine Only 1000 hrs.
—Case IH 3309 disc mower cond.
—Deutz GP2.50 round baler
—IH 1440 combine
MISCELLANEOUS
—JD 310C 1988 load/backhoe
—Case 450 crawler/loader $9,900
—Case 580K 4-wd, ldr/bckhoe EXT, A-1
—JD 510 load/backhoe $15,900
—Case 580C ldr/backhoe, cab, ext
LOW RATE FINANCING AVAILABLE ON MOST USED EQUIPMENT
10 minutes north of Alexandria
MARLEAU GARAGE LTD.
ST. BERNARDIN, ONT.
(613) 678-2033 FAX (613) 678-2923
Case IH

SUPER DISCOUNTS ON USED EQUIPMENT
USED TRACTORS
WE NEED YOUR TRADE-IN
1—Ford 5000 Select-O-Speed
1—Ford 7710 with cab
1—White 135, cab
1—JD 3150, 4x4 w/cab
1—IH W/4
1—Oliver 1450 cab & loader
1—Ford 4630 4x4 with cab & loader
1—Case 1290, very clean, low hrs
1—Ford 8000
USED MACHINERY
1—MF 550 combine w/2 heads
2—Forage King hay baskets
1—Kverneland BB100 plow
1—White 588 plow
1—NH 479 haybine
1—JD 3930 forage harvester (like new)
1—MF 510 combine
1—NH 974 6-row cornhead
1—NH 479 Haybine
1—Ford 501 rake
1—N.H. 352 grinder/mixer
1—NH 166 Windrow inverter
1—NH 848 round baler
1—NH 499 haybine
1—NH TR70 combine, 2 heads
2—NH 469 haybines
1—NI 709 S/P harvester
1—NH #8 forage box
1—JD rake
1—PZ rake/tedder
1—MF 124 Baler
1—JD baler and thrower
1—NH Super 717 Harvester w/head
1—IH 56 wire baler
2—MF 12 baler
1—NH 411 disc-bine
1—NI 551 baler
1—NH 273 baler
2—White 508, 4 furrow plows
1—White 508 plow, 5-6 furrow
1—NH 718 harvester w/pick-up and corn head
1—NH 970 grain head (15 ft)
1—A/C Model E combine
1—Dion 750 forage harvester
1—NI rake
Good Choice of
GRAIN BOXES
Ford FORD NEW HOLLAND
FERNAND CAMPEAU et Fils Inc.
KVERNELAND
After the sale . . . it's the service that counts!
Open: Mon. - Fri. to 5:30 p.m.
Saturdays 8 to noon
Dalhousie Station
514-269-2737 48-1c

Produce

DRY stovewood for sale, $50 a cord, all hardwood. Call Mathieu, 525-1370. 47-2p

DRY stovewood for sale, 15-16 inches, cut, split, corded; also round bales hay, solid core. Tel. Harold MacInnes, Maxville East, 527-5623. 47-2p

WANT to buy good oat straw. Tel. 527-2252 after 7 p.m. 48-1p

GROUND feed, shelled corn, barley, oats, wheat, mixed, $7/100 lbs. Bring bags, 9 a.m. to 5 p.m. Closed Sundays. George Crites, 527-5393. 48-6p

WANTED: good quality first and second cut timothy/alfalfa hay. No rain. Square bales only. Call André at 874-2878. 48-1p

FIREWOOD for sale, split, dryed, pick up $40/cord. Call after 5 p.m., 347-3080. 48-1p

GOOD quality timothy and alfalfa hay, square baled. Tel. 874-2589. 48-3p

CLEAROUT SALE
on
FROZEN CHICKENS
From 5 to 8 lbs.
$1.27/lb. or $2.80/kg
Limited Quantities
931-2229 47-2p

Farm Machinery

I Buy and Sell
USED FARM EQUIPMENT
Also will buy a complete dispersal of equipment
Call: Bernie St. Denis at
525-4402 46-3c

GREEN VALLEY KUBOTA LTD.
Low Interest on All New
KUBOTA
Tractors and Equipment
USED LAWN TRACTORS
1 Kubota G5200H 14 hp, diesel w/mower
1 Club Cadet 16 hp, w/44" mower, just like new

1 4×4 Ford 1500
1 Army truck, 6-wheel drive
FOR RENT
Kubota 20 hp 4×4 tractor/loader backhoe — Digs 8 ft.
NEW SNOWBLOWERS IN STOCK
Yard Pro
New Lawn Tractors
12-20 hp w/attachments
We Buy and Sell Used Lawn And Garden and Farm Tractors
HOURS — Mon.-Fri. 8-5; Sat. 9-12
525-2190
HWY. 34, GREEN VALLEY 48-1c

MAXVILLE
Farm Machinery Ltd.
Mon. to Fri. 8:00 a.m. to 5 p.m.
Saturday 8:00 a.m. to 12 noon
Ford FORD NEW HOLLAND
SALES
SERVICE
PARTS
KVERNELAND DION
USED TRACTORS
White 2-135, 4-wd
Deutz DX 120, 2-wd
Fiat 780, 2-wd
Fiat Heston 6556 2-wd, canopy
White 1370 4-wd, loader
Ford 5000 loader 2wd
IH 250, 2wd
Cockshutt 1755, 2wd, cab
Cockshutt 550, 2wd
USED MACHINERY
NH 462 NH corn head, 4-row
NH TR70 for parts
JD 800 swather
2-Bale baskets
NH 900 w/2 heads
NH 717 S Harvester, elec. cont.
NH 718 Harvester, elec. cont.
Ghel 680 Harvester
NH 707 - 3 pt. Harvester
NH 519 Manure spreader
NH 520 Manure spreader
NH 679 Tandem spreader
Bushhog power disc, 8' wide
Case 5-18 Semi-mount
Ezzeon 1490 18' disc
Ezzeon 12' offset disc
Kvernland 5-20 adjustable
Kvernland 3×14 auto. reset plow
JD 8200 semi-mount adj. 20" plow
Triple OK plow, 3-14, 3pth, auto
NH 311 Baler w/70 thrower, excl.
JD 335 round baler, like new
Claas 44 round baler
NH 848 Round Baler, demo
NH 477 Haybine 7 ft. cut
NH 469 Haybine
NH 489 Haybine
Highland Road, Maxville
527-2834

Poultry/Livestock

PUREBRED Hereford bull, c/w certificate of registration, date of birth: 29-Jan.-92. Joan and Ross Wood's-Turner, 347-7732. 47-3p

STONEY Hill Simmentals, Lloyd and Joyce Cross. Yearling bulls for sale. Pick out your 1994 herdsire now. Payment and delivery in spring or when convenient; also open and bred heifers for sale. Call (613) 675-4697, ask for Frank or evening, 613-675-1712. 47-3c

WILL buy healthy rabbits, 5 1/2 to 7 1/2 pounds. Tel. 347-3866. 47-tf

HEREFORD calves, 5 bulls, 1 heifer, 6 to 7 months old, $450 each, take all. Tel. Roger Brazeau, 347-2304, or Don McCrimmon, 347-3193. 48-1p

R.I.R. laying hens hatched in May, $5 apiece and roosters for freezer, $5 apiece. Tel. 932-9111 or mobile 930-0123. 48-2p

Beckeridge Farms
Farm Fresh
PORK
• *half or whole* •
• *cut and wrapped* •
• *smoking available* •
• *fresh or frozen* •
$1.15/lb.
Call Marc and Kim Becker
874-2890 47-3c

I buy
(MEAT) HORSES
(613) 678-3120
Call collect 45-14p

Garden Centres

Gauthier's Greenhouse Garden Centre
COMPLETE GARDEN CENTRE
CHRISTMAS GIFT CERTIFICATES
RR #1, CURRY HILL
MasterCard **347-2237** VISA

Marlin Orchards & Garden Centre
APPLES!!!
Apple Cider
Home-style jams, jellies and pickles
Gift Certificates Available...
LOTS OF CHRISTMAS GIFT IDEAS FOR GARDENERS
Open 7 days a week til Dec. 12th, 9 to 5
Hwy 2, 2 km west of Summerstown Rd.
931-1213 48-1c


Apples For Sale
Lobo, McIntosh, Spartan, Courtland, Russett, Apple Juice
Fritz Muller
Ste. Justine Orchard
3311 - 4th Rang
Ste. Justine de Newton, Quebec
1 km west of Rte 325
(514) 764-3440 40-tf

Wanted

WANTED: Looking for a 3-bedroom house to rent in the Maxville area. Tel. 525-3634. 48-p

WANTED: to lease idle lands within 20 miles of Cornwall for tree plantations. Call Domtar Forestry Services at 938-4664 (Cornwall). 43-12c

RIDE REQUIRED from Alexandria to Pointe Claire (Mon.-Fri.), hours flexible. Tel. 525-3464. 47-3p

SHARE driving and/or travel expenses from Maxville to Ottawa. Work at Place de Ville, Queen St., 7:30-4, Mon.-Fri. Call Janis, 527-2531. 47-2p

OCCASIONAL transportation needed from Ste. Justine de Newton to Montreal Children's Hospital. Work hours: 8 a.m. to 4 p.m. Tel. 525-4432. 48-1p

QUIET-LIVING senior lady wishes to share her residence in Alexandria with compatible senior lady. If interested, please apply promptly to Box Q, c/o Glengarry News, Box 10, Alexandria, Ont. K0C 1A0. 48-2p

Apartments

1-bedroom apartment, upstairs, $377 or with fridge and stove $427, available immediately, utilities not included. Tel. 525-1955. 26-tf

APARTMENT, 26 Lochiel, lower, 1 bedroom, available immed., utilities not included. Includes fridge and stove, $406. Tel. 525-1330. 28-tf

2 and 3 bedroom apartment, fridge and stove available, w/d available, newer building. Tel. 874-2004 or 525-2125. 32-tf

BACHELOR apartment on Main St. for rent, $275/month. Utilities extra. Available immediately. Tel. 525-3967. 41-tf

MAXVILLE — 2-bedroom apartment for rent, fridge and stove included, utilities extra, $409/month. Call Rob, 527-1025. 42-tf

1-bedroom apartment for rent, $260/month, utilities extra, available Jan. 1/94. Behind Brown House, Tel. 347-2583. 46-3c

RENOVATED 2-bedroom apartment with w/d hookup, $440 month heated. Bachelor apartment with fridge and stove, in good condition, all utilities included, $379 month. Recently built 3-bedroom apartment with w/d hookup, $519 month. 4-bedroom home in good condition, $565 a month. All apartments include free TV antenna connection. Tel. 525-4601. Also office space, $300 month and up. 47-2c

COZY basement apartment, 1 bedroom, south end Alexandria, utilities not included. Available immediately. $250/month. Tel. 525-4849. 47-2p

2-bedroom apartment for rent, available immediately, on RR3 Marcoux Rd., $265/monthly. Tel. 525-3966. 47-2p

Classifieds Get Results!

Apartments

FIRST MONTH FREE RENT: Renovated and spacious main floor 3-bedroom apartment with laundry room includes storage room and free TV antenna connection, $469 month; 1-bedroom, fridge and stove, and FREE TV antenna connection, $321 month. Tel. 525-4601. 47-2c

APARTMENT for rent. Contact J. P. Levert, Tel. 525-2338 for more information. 48-1c

GROUND floor bachelor apartment for rent, in Alexandria, available immediately, $260/month, utilities not included. Tel. 525-3492. 48-2p

ONE-BEDROOM and 2-bedroom apartment for rent. Available Dec. 1st. Call 525-1231. 48-tf

NEWLY decorated 2-bedroom apartment, second floor, windows and balcony facing lake, Bellevue Apartments, 525-3008. 48-2p

FOR rent: Alexandria, one 1-bedroom apartment, asking $350 per month plus utilities; one 2-bedroom apartment, asking $400 per month plus utilities. For information and showing call Liette Ricard, rep. Sauve Real Estate Ltd., off., 525-2940, res., 347-2793. 48-1c

3-bedroom apartment, downstairs, available December 1, utilities not included. Tel. 525-4930. 48-1p

For Sale/To Let

COMMERCIAL space on Main Street for rent, good location. Tel. 525-3967. 23-tf

FURNISHED restaurant for rent on Main Street, Alexandria. Tel. 525-3967. 23-tf

STORES for rent: 3 sizes available, corner of Lochiel and Main St. Call J. Y. Menard, 525-2207 or 525-1782 (night). 42-tf

STORE for rent, ground floor and basement, 23 Main Street South, Alexandria. For further information call 525-2306. 45-tf

1,000 sq. ft., 2 large windows, oil heating, Main Street, $550 monthly plus utilities. Tel. 525-4144 days or 525-3047 evenings. 46-4c

FOR rent: 3-bedroom house, dbl. garage, private driveway, $550/month, no utilities, available Dec. 1. Tel. 525-4525. 47-tf

FOR rent: 2-bedroom mobile house in North Lancaster, $275/month, utilities not included, available now. Tel. 1-514-637-7788, ask for Peter. 47-2p

TO rent: 2-bedroom house in Williamstown, $550/month, utilities not included, references may be required. Call 347-3096. 47-3p

LANCASTER/WILLIAMSTOWN area on South Branch of Raisin River, 2 and 3-bedroom duplex, double garage, workshop, rental income $1,300/month. Tel. 347-1360, leave message.

MOBILE home for rent, available Dec. 1/93. Tel. 525-1555. 47-2c

HOUSE for rent — Dec. 1, 3 bedrooms, 2 baths, 2-car garage/workshop, barn. Evenings 874-2761. 47-2p

FOR rent: Dec. 1/93, 2-bedroom house with attached garage, double lot, references needed. Tel. 525-2969. 47-2p

3-bedroom house for rent, available Dec. 4, 3 rooms, 3-piece bathroom, oil heated, located 1 mile and a half on McCormick Road from Alexandria. Call 525-3373. 48-1p

QUIET-LIVING senior lady wishes to share her residence in Alexandria with compatible senior lady. If interested, please apply promptly to Box Q, c/o Glengarry News, Box 10, Alexandria, Ont. K0C 1A0. 48-2p

LEASE with OPTION to BUY: 2-bedroom renovated mobile home, east of Dalkeith, 525-3857. 48-3c

4-bedroom farm house for rent, available immediately, close to Alexandria. Call before 8 a.m. or after 5 p.m. Tel. 347-2930. 48-1c

COMMERCIAL space, Alexandria, 4,000 sq. ft. commercial space, full basement, large parking, asking $1,000 per month plus utilities. Try your offer! Call Liette Ricard, rep. Sauve Real Estate Ltd., off., 525-2940, res. 347-2793.

HOUSE for rent: Alexandria, 265 Boundary East, 1-bedroom, large kitchen, living room, laundry room and bathroom, $390 monthly, plus utilities. Call 525-3047, 525-4144. 48-2c

LOTS for sale, serviced, two on Hope Street and two on Macdonald Blvd. in Alexandria. Call Bob at 525-4379 after 6 p.m. 4-tf

PRESTIGIOUS property in Curry Hill, 1 1/2 acres on the waterfront and Hwy. 2. Call 514-945-7694.

FOR sale: 33 acres more or less, on high ground. Good bush. Good building lot. Close to village. George Crites, Tel. 527-5393. 48-4p

HOUSE for sale, 1 year old, 3 bedrooms, 1,380 sq. ft. plus partly finished basement, 2-car attached garage and much more, 2.4 acres, 1st of Kenyon, only $118,500. Tel. 525-4197. 48-2p



"The spider looks for the merchant who doesn't advertise so he can spin a web across his door and live a life of undisturbed peace"
Samuel Clemens

Real Estate

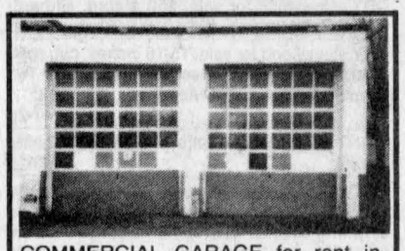

COMMERCIAL GARAGE for rent in Alexandria. 2,000 sq. ft., 2 large overhead doors, suitable for tractor trailer / storage. Available immediately

Tel: 525-1206 47-2p

ALEXANDRIA

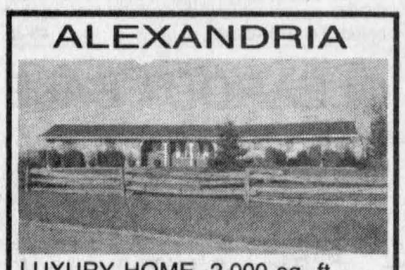

LUXURY HOME, 2,000 sq. ft., double car garage, in-ground pool.

Will consider trade
FINANCIAL ASSISTANCE AVAILABLE
Tel. 525-1397
after 6 p.m.
Ask for Eddy Oetelaar 45-tf

ROYAL LEPAGE

9th Road West, Green Valley, Ont.
(613) 525-4163



JUST LISTED
Prime location in lovely South Lancaster.Older home on attractive lot with cedar hedge, mature trees. Needs some repairs, but lots of potential. Make an offer! $69,500. Jackie Smith 874-2850

RE-LISTED AT NEW PRICE! Excellent farm on outskirts of Williamstown. 143 acres partially tile drained, some bush, very good barn. Attractive 3 bedroom house, hardwood floors, woodstove. $235,000. Jackie Smith 874-2850

NEW CONSTRUCTION $99,000. 3 bedroom bungalow, patio doors off dining area, open concept, commute to Montreal. Call Gisele A.F. Sauve for showing.

MAXVILLE—2 storey brick with third floor loft, 5 bedrooms, oak kitchen cupboards, 1860 sq. ft. with attached garage, situated on double lot 177'x181'. MLS $98,000

BUILT IN 1927 older home with character and yesteryear collectibles, stained glass windows, tin designed ceiling, detailed woodworking, screened in front porch, main floor family room, detached garage. $99,900 MLS

WOODED 1.7 acre building lot Concession 4 Kenyon. Outskirts of Alexandria. Try your offer. MLS

BE READY FOR SPRING, 51 acres, paved road, $34,500 MLS

EVERGREEN PLANTATION, 3.1 acres, Bainsville area. MLS

WHY PAY RENT! Low interest rate will get you this two bedroom home for similar monthly payment. Green Valley Village. Ask for ROBERT and let's make a deal. MLS

LANCASTER OFFICE
301 Military Road 347-1469
DIANA MACAULAY 347-7757
RENE REYNEN 534-8177
JACKIE SMITH 347-1770

CLASSIFIEDS GET RESULTS!

ALEXANDRIA REALTY
REAL ESTATE BROKER
385 MAIN STREET SOUTH
Office (613) 525-4144

NATURE LOVERS REJOICE!!! Everything you've been looking for; high plain with a great view, lowlands, cedars, paved road frontage - 98 acres of PRIVACY for only $39,900 MLS

OPEN HOUSE
SUNDAY, DECEMBER 5, 2-4 p.m.
Your hostess: Therese Ménard

JUST REDUCED: Priced to sell at $69,900. Home has been totally renovated. Features bright eat-in kitchen with oak cupboards, patio doors to deck, finished rec room, 3 bedrooms, large garage with heat and electricity.

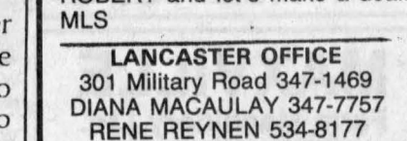

43 ST. JAMES ST.
ALEXANDRIA

Come and see for yourself. Just follow signs. MLS



WINTER PROJECT for anyone that is looking for a hobby. This cosy home is located in the village of Glen Robertson. Exterior is in good condition. Interior needs tender loving care. Possibility of 4 bedrooms, 200 amps, approved septic, 2 approved chimneys. Asking $29,900 MLS

MAKING DOLLAR$ and ENE with IN¢OME property!! Two 3-bedroom unit$ in Alexandria. ....FIR$T-TIME BUYER$. A downpayment of only $2,250 will allow you to buy thi$ DUPLEX for a$ little a$ $320 per month while ¢olle¢ting the rent from up$tair$ to pay for property taxe$ and heating ¢ot, $AVE MONEY owning your own home!....INVETOR...A downpayment of $12,000 will bring you a return of 26% on your inve$tment after all expen$e$ have been paid. Very INTERE$Ting! Plea$e ¢all the offi¢e for further information. MLS

Anne MacDonald	Cathy Claude	Mavis Fletcher	Jean Paul Claude	Claire (Secours) Rickard	Therese Menard	Robert Rickard
ASSOC. BROKER	SALES REP.	SALES REP.	BROKER	ASSOC. BROKER	SALES REP.	SALES REP.
525-1130(2628)	525-3047	874-2761	525-3047	874-2392	525-3888	874-2392

Real Estate

R. Vaillancourt REALTOR
REAL ESTATE - IMMEUBLES
TEL: 613-525-3419 • 405 Main St. S. Alexandria
"SERVING GLENGARRIANS FOR OVER 30 YEARS"



OPEN YOUR OWN BUSINESS...CLOSE TO HOME! DALKEITH VILLAGE, so...so close to the Ontario/Quebec border. Immediate possession on this full 2-storey 4-5 bedroom home with storefront possibilities and detached insulated workshop with its own heating system and over 3,000 sq. ft. of working area with hardwood and poured concrete floor. VERY....VERY...VERY REASONABLY PRICED AND ASKING ONLY $9?,900. CALL TODAY!



EARN EXTRA REVENUE! COUNTRY duplex with excellent income. Both sides well rented. MLS. OPEN TO OFFERS. IDEALLY LOCATED CLOSE TO TOWN.



ALEXANDRIA town, PRICED FOR IMMEDIATE SALE, ONLY $3,000 down buys this renovated bungalow with fireplace and garage. MLS CALL NOW.

IDEAL BUILDING SITE!
THINKING OF BUILDING? IDEALLY located on Airport Road, over 22 acres building site, winding Delisle River acts as the south boundary and much more. MLS.
PRICED FOR IMMEDIATE SALE AT ONLY $34,900.

M. JEAN
CAMERON
REAL ESTATE LTD. REALTOR



LIKE NEW: Attractive 3 bedroom Cape Cod Style home with double attached garage situated on a one acre lot, quiet road east of Martintown. Asking $165,000. For viewing call Amy.

CONDO FOR SALE overlooking the lake from 2nd level, good investment for only $49,900. Call Hugh A.

INTERESTED IN OWNING your own home?? Call Hugh A. for information on this easy and comfortable modernized home in Apple Hill for less than you can rent.

WHY RENT when interest rates are so low? Purchase this 6 room home, well located in Alexandria for only $69,900. Ready to move into. Call Hugh A.

ATTENTION MECHANICS—Everything you need to operate! Land, building and chattels. Owner would like to sell but would consider renting or would also look at a trade for other property. MLS. Please contact D.A.

IDEAL FAMILY BUSINESS: Thriving tavern in local village. Many recent renovations. Owner has other interests. MLS. Call D.A. For further details.

VILLAGE HOME—Large historical home in need of renovations. Great potential and priced to sell at $43,900. Call Bill.

ATTRACTIVE 35 acres of rolling land. Call Bill for details.

2 STOREY BRICK HOME on quiet street in Maxville. 7 rooms including a sunroom. Contact Bill.

JUST OUTSIDE LANCASTER—is a beautifully treed building lot. Call D.A. for further information.

50 ACRES ROLLING LAND, 17 acres bush, old barn and log house in need of extensive repairs in Lancaster Twp. Call Ewen. MLS

MAY TRADE YOUR HOME for this new home on Hope St., Alexandria. Call Ewen for more details.

5-MINUTES FROM HWY 401, excellent 3 BR brick home, nice high well landscaped 1 acre lot, plenty of cedars, professionally finished basement. Owner must sell. Call Ewen. MLS

BUY LAND BEFORE "SPRING HIGH PRICES" Investigate these 50, 60 and 82 acre properties all with unique building sites and characteristics. Call Ewen MLS

LAND and LOTS: Make your offer now for spring ownership. 6 acres or more, asking $22,000 and up. Williamstown, Martintown areas. Larger and smaller parcels also available. Call Amy for further info.

TRULY COUNTRY: Spacious 3 bedroom log and frame home, garage and other outbuildings situated on a large lot along the Raisin River, Williamstown area. Asking $109,500. MLS For viewing, call Amy.

MOTEL—In city of Cornwall. Very well maintained property with living quarters. Just listed at $395,000. Please contact D.A.

DOUG BAXTER
I wish to thank all those I had the opportunity to serve as a Realtor during the last 5 years.
I have recently joined M. Jean Cameron Real Estate Ltd., Alexandria Office. I am looking forward to continuing to meet your Real Estate needs. Please note my office phone is 525-3039 and residence is 525-1939.

ALEXANDRIA OFFICE — MAIN ST. 525-3039

BILL SHIELDS	HUGH A. McDONALD	EWEN McLEOD	AMY WARD	D.A. MacMILLAN
527-2288	525-2844	525-2479	347-2858	347-7739

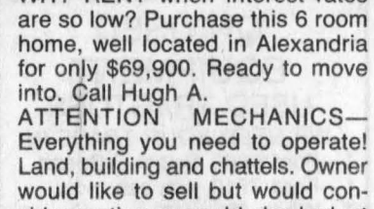

NEW LISTING IN ST-RAPHAELS! LOOK NO FURTHER! Great family home, spacious 3 + 1 bedrooms, fireplace in LR, ensuite off master bedroom, central vac, FAE heat, maintenance free exterior. Beautiful country atmosphere. Large lot 153'x209'. Asking $114,900 MLS Call Diane for a private showing.



NEW LISTING east of Lancaster. Cosy, well maintained year-round home, large lot, 3 bedrooms, new deck with clear view of Lake St. Francis, separate garage and utility shed. Boat launching almost from the edge of your lane. Affordable lakeside opportunity at $69,000. Call Andy for more information and a private showing.



REDUCED TO $79,900 MLS LANCASTER VILLAGE—Throw away the car keys! This three bedroom home is located conveniently to bank, shopping and churches. Features include approx. 1,300 sq. ft. of living area, dining room, family room, mud room. Sitting on a serviced lot 52'x135'. Immediate possession. For more details call Diane or Andy.

FOR RENT
in ALEXANDRIA
Centre town, near the lake
3-BEDROOM APARTMENT
washer, dryer connections.
$385/month plus utilities.
Call Andy 347-2215

LANCASTER OFFICE — DUNCAN ST. 347-2215

DIANE CHRETIEN	DELLA CARRIERE	DENISE KAINBERGER	ANDY MENARD	CHRIS BIGNELL
347-3726	347-1517	347-2904	347-2522	Pager 938-3860

Canada Trust Realty Network

Business Opp.

LOOKING for a change? Prepared to work hard for a career opportunity? No experience necessary. Call 528-4858. 48-1p

Business Opp.

CLASSIFIEDS GET RESULTS

BUSINESS OPPORTUNITY
Make your dream a reality by owning
YOUR OWN BUSINESS!!!
Take over a locally owned
CHILDREN'S CLOTHING STORE
Great potential — For more information, call:
525-3260 — ANYTIME 48-1c

COMMERCIAL SPACE FOR RENT
Available Immediately
Start Your Own Business!
43 Main St. S., Alexandria
Call 525-1330 46-tf

Real Estate

Real Estate

SAUVÉ REAL ESTATE LTD.

ALL THESE PROPERTIES ARE MLS

LANCASTER OFFICE
118 MAIN ST.
347-1633

ALEXANDRIA OFFICE
39 MAIN ST. N.
525-2940

REALTOR

WILLIAMSTOWN: 3-bedroom bungalow, oak floors, oak cupboards, 2 fireplaces, large rec room, wheelchair ramp, craft shop, on large well treed lot. $160,000 MLS

ST. RAPHAEL'S AREA Raised 3 bedroom bungalow on 3.3 rolling acres of land, southern exposure. $92,500 MLS

CURRY HILL: Raised bungalow on a canal to Lake St. Francis, large well landscaped lot with fenced-in flower garden. $90,000 MLS



Bill Wereley
347-1173

251 BOUNDARY WEST—Bungalow, 1959 sq. ft., silica stone ext., very well built, attached garage. Price reduced. Try your offer.

IN ALEXANDRIA: Corner St. James and Chisholm, 2 storey home. $48,000 — VACANT

GOOD BRICK BUNGALOW, 4 bedrooms, 83 Sandfield St. Also bungalow Front St., Alexandria.

WELL BUILT BUNGALOW, attached garage, west from Alexandria. Large lot, well priced at $129,000.



Germain Glaude
525-1536

ORIGINAL 2-storey brick home on 31 acres land with outbuildings, barn, etc. Near 417 on 34 Hwy. $159,500.

98 ACRE HOBBY FARM north from 43 Hwy, 4 miles, Dornie Rd., barn for horses and beef cattle. $115,000.

HOBBY FARM—270 Pattee Rd. Entrance of Hawkesbury, 22 acres, solid home, good large barn.

RE CONVENIENCE STORE residence, Conc 1, Kenyon $68,750

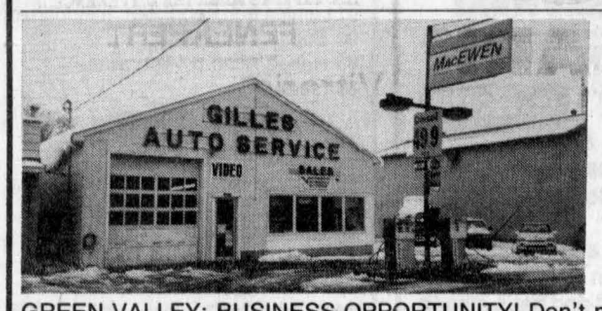



Liette Ricard
347-2793

GREEN VALLEY: BUSINESS OPPORTUNITY! Don't miss out on this one. Very spacious garage, 2 bays, used as a service station and auto repair, includes full line of garage and office equipment. Adaptable to many commercial uses. Priced to sell! For info and showing, call Liette Ricard.

GLEN ROY AREA! MINT CONDITION! Very secluded 3 bedroom raised bungalow, garage, fireplace, summer veranda, extra insulated workshop with F.A. oil heating, 29 acres, mostly all bush! Asking $132,500.

CANADIANA: 3 bedrooms, 2 baths, family room and fireplace, 2.15 treed acres, Glen Roy area, motivated vendor $110,000.

GLEN ROY: Excellent 3 bedroom brick split level home, (2) 4 pce baths, garage/workshop, 12 acres on the Beaudette River $139,900.

COUNTRY BUNGALOW: Cedar exterior, front veranda, 1320 sq. ft., large deck, 3 bedrooms, nice lot, $115,000.



Doug Arkinstall
527-5435

ST. BERNARDIN: Large country home, 6 bedrooms, 3 baths, excellent landscaping, barn, sheds, 2.15 acres, close to Hwy 417. $89,900.

SPLENDID VIEW...of Alexandria Lake, cosy 3 bedroom home, large living room plus finished family room in basement, large deck. Asking only $65,000.

A GEM...on 15 recreational acres, 3 bedroom bungalow only 1 year old, fireplace, finished basement, quiet country road close to border. Only $129,000.



LANCASTER VILLAGE on large double lot, 5 bedroom home, some fixin' needed. Great location. Asking only $59,000.



Margaret Mosher
525-2453

"SMALL WONDER!" Mint condition, 2 bedroom log home on beautiful large lot, centre of Alexandria. Asking $69,000.

AN ENDURING CLASSIC...With a little cosmetic surgery this 3 bedroom home with beautiful hardwood floors throughout could be the prettiest home in town. Asking only $52,000. Come and See!

"PASTORAL PERFECTION and PRIVACY!" Beautiful hilltop building site on this 100 acres semi-rolling land, 1/3 bush, close to Hwy 417. Asking $59,900.

OPEN HOUSES
SUNDAY — 1-3 p.m.

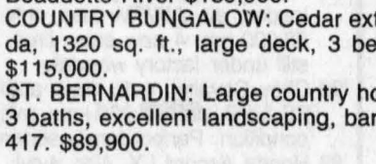

19 GERNISH ST., Behind BBQ, Alexandria. On lake, remodelled and nice home, only $65,000. This home is much better than you think.

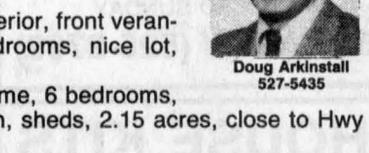

104 CLEMENT ST, exceptional 4 or 5 bedroom home, fully finished basement, real brick fireplace, insulated garage, pool, all for only $121,000.

MAXVILLE HOTEL
plus
STORE SPACE

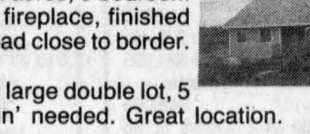

for other businesses. Apartment for owner, lots of rooms upstairs to rent. It needs an energetic business shaker to take it over. Priced to sell.

Maurice Sauve
931-2953

Personal

THANKS to the Sacred Heart of Jesus and St. Jude for favors received. D.C. 48-2p

PRAYER to the Holy Spirit: You who made me see everything and show me the way to reach my ideals. You who give me the divine gift to forgive and forget all that is done to me and you who are in all the instinct of my life with me. I want to thank you for everything and confirm once more that I never want to be separated from you no matter how great the material desires may be. I want to be with you and my loved ones in your perpetual glory. A person may pray this prayer three consecutive days without asking for their wish. After the third day, their wish will be granted no matter how difficult it may be. Promise to publish this dialogue as soon as your favor has been granted. E.M.M. 48-1p

Services

PIANO — tuning, repairs and rebuilding, 25 years professional experience, highest quality work. Excellent references. Peter Kilpatrick, Tel. 527-3366 (Maxville). 10-tf

WINTER storage indoors, boats, cars, motorhomes, campers, motorcycles, etc. Large steel insulated buildings, cement floor, fireproof. Call for special low rates, ask for Mario, leave message, Bainsville, 347-7688. 46-4p

WATKINS — Since 1868. Start your own profitable home business full-time or part-time — YOU decide! High quality consumable products means repeat business. Get started for $99 with unlimited potential. Start earning money today! Call for free information or catalogue, Sharon Montroy, Independent Representative, 613-232-5023. 47-3p

ACCUPUNCTURE helps arthritis, stress, nerves, fatigue and other health problems. Call Lise R. Ranger, 525-3603. 47-2c

ELECTROLYSIS, get rid of unwanted hair. New painless method. Also wax removal, face, arms, legs, etc. Call Lise R. Ranger, 525-3603. 47-2c

REPAIRS to electric motors, household appliances, power tools, etc. Free estimates. Dallas McIntosh, Apple Hill, Tel. 527-2894. 48-4p

IF in search of truth and destiny, soul-searching for direction and understanding, call me, Lorna at 674-3005. 48-4c

dude
Serving You For 15 Years
MOBILE DISCOTHEQUE
Weddings • Stags • Parties
Call John Willard
525-3203 3-tf

CONRAD MENARD ELECTRIC
Residential and Commercial Contractor
Water Treatment
Installation and Service
Green Valley, Ont.
613-525-2156 45-4c

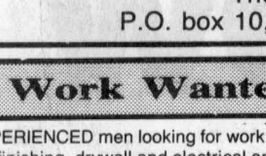

SKYLARK
MOBILE DISCOTHEQUE
Weddings, Stags, Parties
Music for all occasions
Tel: 525-2008
Jean Seguin 3-tf

Services

Jacques Lauzon Accounting
Has moved to its
NEW LOCATION
39 Main St. N.
ALEXANDRIA
(Sauve Real Estate Bldg.)
525-2069 48-1c

STATION TO STATION
MOBILE DISCOTEQUE
Music for all occasions and by request
Call Richard Robinson
525-2526
Special effects, Concert equipment, Customer satisfaction 44-spk

YOUR AUTHORIZED
MAYTAG
DEALER
MARCEL TV FURNITURE
369 Main South, Alexandria
525-3692 3-tf

Sony Super Sound
MOBILE DISCOTHEQUE
All Kinds Of Music
For All Occasions
Brian St. Denis 525-1928
Yvon Théoret 874-2478



THE EXPERTS MAKE THE DIFFERENCE...
FENEXPERT
Windows and Doors
Vitrerie
GREEN VALLEY
Glass Ltd.
525-2704

NOTICE

TO THE RESIDENTS OF THE
VILLAGE OF MAXVILLE

Pursuant to Bylaw #87-22, parking will not be allowed on all village streets from December 1, 1993, to March 31, 1994, between the hours of 11:00 p.m. of one day and 7:00 a.m. of the next day.

Any vehicle found interfering with snow removal will be towed away at the owner's expense.

C.A. CHARBONNEAU (Mrs.) A.M.C.T.(A)
Clerk-Treas. 48-2c

Notice to Residents

1994 LAY COMMITTEE APPOINTMENTS
TOWNSHIP OF CHARLOTTENBURGH

The Township of Charlottenburgh is seeking qualified, interested residents to sit on the following lay committees:

GLENGARRY MEMORIAL HOSPITAL
PLANNING ADVISORY COMMITTEE
CHARLOTTENBURGH RECREATION PARKS & COMMUNITY CENTRES COMMITTEE
PURCELL SEWER & WATER ADVISORY COMMITTEE
PROPERTY STANDARDS COMMITTEE
CORNWALL REGIONAL AIRPORT COMMISSION INC.

Residents wishing to submit their names for these Committees may do so in writing (clearly stating the Committee of your choice, complete mailing address, telephone number) before DECEMBER 17, 1993.

Marcel J. Lapierre, Administrator-Clerk
TOWNSHIP OF CHARLOTTENBURGH 47-2c

CT CHARLOTTENBURGH TOWNSHIP

P.O. BOX 40, WILLIAMSTOWN, ONTARIO K0C 2J0 (613) 347-2444 Fax: 347-3411

Correction Notice

PUBLIC MEETING
Town of Alexandria
Concerning a Proposed Zoning Bylaw Amendment

TAKE NOTICE that the Council for the Corporation of the Town of Alexandria will hold a public meeting on the night of DECEMBER 14, 1993 at 7:30 p.m. and not DECEMBER 7th, 1993 as previously circulated.

The Public Meeting will be held to discuss a proposed zoning bylaw amendment to redesignate lands described as Part Lots 4 and 5 Plan 5 Town of Alexandria, from residential first density to residential third density. 48-1c

NOTICE TO CREDITORS AND OTHERS IN THE ESTATE OF URBAIN GREGOIRE, DECEASED

ALL CLAIMS against the estate of Urbain Gregoire, late of the Village of Green Valley, in the County of Glengarry, who died on or about the 10th day of June, 1993, must be filed with the undersigned personal representative on or before December 15, 1993; thereafter the undersigned will distribute the assets of the said estate among the parties entitled thereto, having regard only to claims of which the personal representative shall then have notice.

DATED at Cornwall, this 16th day of November, 1993.

Mr. Richard Gregoire
346 Cumberland Street
Cornwall, Ontario
POIRIER & DONIHEE
Barristers and Solicitors
338 Second Street West
Cornwall, Ontario
K6J 1G9 47-3

NOTICE TO CREDITORS
IN THE MATTER OF THE ESTATE OF OMER CAMPEAU, LATE OF THE TOWN OF ALEXANDRIA, IN THE COUNTY OF GLENGARRY, ONT., RETIRED FARMER

TAKE NOTICE that all persons having claims against the Estate of Omer Campeau who died on or about the 26th day of September, 1993, are hereby required to send full particulars of their claims to the undersigned Solicitor, on or before the 15th day of December, 1993, after which date the Estate will be distributed having regard only to the claims of which notice shall then have been received.

DATED at Alexandria, Ontario this 17th day of October, 1993.

JEAN-MARC LEFEBVRE, Q.C.
Barrister and Solicitor
32 Main Street North
Alexandria, Ontario K0C 1A0
Solicitor for the Estate 47-3c

NOTICE TO CREDITORS
IN THE MATTER OF THE ESTATE OF ALFRED LAVIGNE, LATE OF THE TOWNSHIP OF KENYON, IN THE COUNTY OF GLENGARRY, ONT., RETIRED FARMER

TAKE NOTICE that all persons having claims against the Estate of Alfred Lavigne who died on or about the 18th day of August, 1993, are hereby required to send full particulars of their claims to the undersigned Solicitor, on or before the 15th day of December, 1993, after which date the Estate will be distributed having regard only to the claims of which notice shall then have been received.

DATED at Alexandria, Ontario this 17th day of October, 1993.

FREDERICK LAVIGNE, Executor for the Estate
By his Solicitor
JEAN-MARC LEFEBVRE, Q.C.
Barrister and Solicitor
32 Main Street North
Alexandria, Ontario K0C 1A0 47-3c

IMPORTANT INFORMATION CONTRACTORS / SUPPLIERS VENDOR REGISTRATION

The Management Board secretariat invites contractors and suppliers to register on our contractor database.

To register your business with us, please complete and return a "Supplier Information Request" form, which can be obtained by contacting:

THE PURCHASING OFFICE
MANAGEMENT BOARD SECRETARIAT
KEMPTVILLE DISTRICT OFFICE
P.O. BAG 2008, CONCESSION ROAD
KEMPTVILLE, ONTARIO K0G 1J0
Telephone (613) 258-8255 / Fax: (613) 258-8274

The Ontario Government intends that equitable employment practices be supported within the private sector and encourages you to take an active role in achieving the goals of employment equity.

The Province also intends that appropriate environmental protection practices be supported within the private sector. We therefore encourage suppliers and contractors to take an active role in implementing environmentally sound business practices and by producing goods and services that lessen the burden on the environment in their production, use and final disposition.

Ontario 48-1c

Complete Clayview DISPERSAL

of Piet and Isabel Kerkhof and family at
FAWCETT SALE ARENA
MONDAY, DECEMBER 6 at 12 noon
70 HEAD

38 Cows bred for year-round milk production; 13 Bred Heifers; 19 Open Heifers and calves
2 EX - 7 VG - 18 GP - 1 G - 10 NC
Sired by: Majesty, Astro Jet, Starbuck, Inspiration, Triple Threat and Warden.
HERD IS D.H.I.A. TESTED
ALSO SEMEN SELLING - 7 Triple Threat, 2 SWD Valiant, 15 Nelacres Senator, 8 Majesty, 10 Marquis Ned, 1 Sir Christopher.
CONSIGNMENTS STILL BEING ACCEPTED.
SALE MANAGED BY
Ralph J. Fawcett (613) 774-5710 Sale Arena (613) 989-5554
RR #3, Winchester, Ontario K0C 2K0 48-1c

AUCTION SALE

TRACTOR, TOOLS & HOUSEHOLD
NORMAN RUMER
PRESBYTERIAN CHURCH HALL, INGLESIDE, ONT.
SATURDAY, DECEMBER 4
10:00 a.m.

MACHINERY: Oliver Super 55/hydraulic; 16 hp John Deere 48" cut hydrostatic; rotor tiller; wood splitter; 6' blade rotates; bucket; snowblower; 15" planer on wheels; wood lathe; bench grinder; 10" radial saw; 6" jointer; mechanic's tool chest; shelving unit on wheels; 9" record vice 5"; scaffold; hand tools; MacCullough chainsaw; water pump; cement mixer; gas welder; ladders; hand tools; other misc.

ANTIQUES & HOUSEHOLD: Hall table; Queen Ann foot stool; 36" & 24" brass pie crust Indian tables; dishes; glass; lamps; 2 love seats; coffee tables; pine reproduction dough box; dry sink; buffet & hutch; sideboard; brace-back chair; rod-back chair; assort. of brass; single bed; dresser; night stands; highboy; prints; collector plates a good assort. of small and other misc. articles.

TERMS: Cash or acceptable cheque Lunch
FLORA GRANT DUMOUCHEL AUCTION SERVICE
INGLESIDE, ONTARIO 537-2925 47-2c

Business Opp.

BE YOUR OWN BOSS FOR $35,000

Alexandria area business established for 21 years now available.
Currently operating from private home.
For information, write to:
BOX "R"
The Glengarry News
P.O. box 10, Alexandria, Ont. K0C 1A0 48-2c

Work Wanted

EXPERIENCED men looking for work in carpentry, finishing, drywall and electrical and roofing. Call 525-2526 or 525-2158. 46-3p

BILINGUAL, non-smoking mother of two girls (2 and 6) would like to care for one or two other girl(s) in my home. Activities, crafts, lots of toys, Maxville village. Tel. 527-1136. 46-3p

WILL babysit children in my home, Summerstown Road, north of South Branch Rd., Mon. to Fri., non-smoker, bilingual. Tel. 347-1706. 47-2p

WOULD like to babysit children in my home, Monday to Friday, non-smoker. Call Claire, 525-5316. 48-4p

Help Wanted

WOULD you like to babysit our 2-year-old twins in the comfort of our home? Hours 7 a.m. to 4 p.m., Monday to Friday. Located at McCrimmon Corner near Hwy. 417. Transportation necessary, French speaking required. Call after 5 p.m., 525-4558. 47-2p

PART-TIME housekeeper three times a week from Wednesday to Friday from 7:30 a.m. to 4 p.m. for three months, starting December 1st/93 until Feb. 28/94. Contact Diane, 525-1835. 48-1p

QUIET-LIVING senior lady wishes to share her residence in Alexandria with compatible senior lady. If interested, please apply promptly to Box Q, c/o Glengarry News, Box 10, Alexandria, Ont. K0C 1A0. 48-2p

Help Wanted

Shell
HELP WANTED
GAS BAR ATTENDANTS
FULL—TIME, PART-TIME
Self-Serve and Full Service Positions
Part-time and Full-time on weekends
CONTACT:
SHELL SERVICE CENTRE
Hwy. 401, Bainsville
TEL: 347-3568 48-2c

THE ST. LAWRENCE VALLEY AGRICULTURAL SOCIETY
requires a
SECRETARY-TREASURER
for 1994
DUTIES INCLUDE:
- taking minutes at meetings
- completing government forms
- keeping account books
- handling correspondence

QUALIFICATIONS:
- interest in agriculture
- interest in community service
- ability to work with volunteers
- some basic accounting skills
- freedom to work irregular hours

SOME REMUNERATION INVOLVED
SEND LETTER OF INTENT TO:
GARRY O'CONNELL,
President, SLVAS
Williamstown, Ontario K0C 2J0 48-2c

IF YOU 'RE READING THIS, YOU KNOW
ADVERTISING
SOLD
CAN WORK FOR YOU

Help Wanted

Betty

We have production facilities in Ontario and Quebec and have been in the food industry for 60 years. At the Alexandria office, we are presently looking for an:

OFFICE CLERK

The qualified applicants must be bilingual, have acquired business related work experience and possess basic computer skills. He/she must be enthusiastic and demonstrate a strong aptitude for team work.

Post-secondary education in business administration or similar areas would be an asset.

The selected candidate will work in accounts receivables and will have responsibilities such as account balancing, bank deposits and collection of accounts.

The successful candidate will receive a competitive salary and comprehensive fringe benefits.

Qualified applicants are invited to send their resumé to:

BOULANGERIE LANTHIER BAKERY
58 Dominion Street
Alexandria, Ontario K0C 1A0
Attn: Human Resources 48-1c

HELP WANTED
Automotive Technician

Area dealership requires a technician thoroughly trained and experienced in automotive electrical systems and fuel injection (drivability).

Top salary and excellent company benefits to the successful candidate.

Apply in writing to:

BOX "S"
The Glengarry News
P.O. Box 10
Alexandria, Ont. K0C 1A0 48-2c

CROSS CANADA MARKETPLACE

IT'S FAST - IT'S EASY! ONE CALL, ONE BILL DOES IT ALL.
THINK BIG - CALL THIS NEWSPAPER FOR DETAILS.

AUCTIONS
BUD HAYNES AUCTIONEERS special two day gun auction. December 6 & 7, 7 p.m., Great West Inn, Red Deer. Featuring The John Walby Collection, Ontario. Brochures, 1-403-347-7301.

BUSINESS OPP.
LANTANA - TAKE THIS JOB AND LOVE IT: Be your own boss, set your own hours. Generous rewards and compensation. Leading fashion network marketing company seeks consultants. Call Lynda Closs (613) 744-5149.

WATKINS THE BEST home business of the 90s. Join us and increase your earnings. Call 613-546-2550.

CAREER TRAINING
LEARN AUCTIONEERING at the Southwestern School of Auctioneering. Next Class: March 12-18. Information, contact: Southwestern Ontario School of Auctioneering, R.R.#5, Woodstock, Ontario N4S 7V9. (519) 537-2115.

FARM EQUIPMENT FOR SALE
BARN CLEANER REPLACEMENT chain for all makes of cleaners, quantity on hand at good price. Call Husky 519-846-5329.

FOR SALE
VISIONS OF...FROM NATURE to Needle Craft. Cross-stitch kits and needlepoint patterns from nature photographs. Call 1-800-567-3353 for your FREE introductory brochure.

MISCELLANEOUS
"ENOUGH" REFORM MINDED PEOPLE let's contest the next Provincial Election. Contact, Social Credit, 2014 Embleton Road, Huttonville, Ontario L0J 1B0. Phone 905-454-0599, Fax 905-451-2208.

POETRY CONTEST $12,000 in prizes. Possible publication. Send one original poem 20 lines or less to: National Library Of Poetry, Box 704-ND, Owings Mills, Md 21117.

PERSONALS
ADOPTEES, BIRTH PARENTS, siblings. Looking for each other? Call "The Long-Lost Connection" Monday - Friday, 2:00 p.m. - 9:00 p.m. at 1-800-668-LOST. Not yet ready? Keep this ad.

ADOPTION
YOUNG COUPLE ARE LOOKING to adopt a newborn baby. We can provide a healthy, loving home in a Northwestern Ontario community, call collect (807) 866-2107.

REAL ESTATE
GOT A CAMPGROUND membership /timeshare? We'll take it! America's largest, oldest resale clearinghouse. Resort Sales International 1-800-423-5967. Timeshare rentals needed. Call 24 hours a day.

STEEL BUILDINGS
FUTURE STEEL BUILDINGS Winter Special. Keep the factory busy during the Winter months and take delivery in the Spring. Save up to 25%. Call 1-800-668-8653.

BEST BUILDING PRICES - Steel Straitwall Type - not quonset - 32x54 $7,899; 40x72 $11,924; 50x90 $16,954; 60x126 $25,883 - other sizes available - Miscellaneous clearance - Paragon - 24 Hours 1-800-263-8499.

ALL STEEL BUILDINGS AT ROCK BOTTOM PRICES! 20x30 $1,723.00, 28x30 $2,353.00, 34x40 $3,550.00, 40x44 $4,704.00, 40x50 $6,530.00, 40x100 $13,064.00, 50x100 $16,402.00, 56x120 $24,106.00. Pioneer 1-800-668-5422.

SPAN-TECH STEEL BUILDINGS LTD. - Top quality Straightwall, wood/steel & all/steel buildings, CSA certified, workshops, barns, arenas, stables etc. Large or small, contracting available, 24 hours 1-800-561-2200.

A - Z PRE-ENG. BUILDINGS INC. Farm, storage, commercial industrial. New Types, steel/wood, quonset, cladding. For true value, action & answers - Wally (416) 626-1794. FREE brochures, Clip-save.

Your ad could appear in community newspapers in Ontario, or right across Canada, or any individual province. Space is Limited, so Call The Glengarry News Today!

BUYING OR SELLING SOMETHING UNIQUE?
Put your message in over 1,514,300 homes in Ontario and over 4,693,454 homes coast to coast.
See How We Can Help You!
(Ontario zones available)
Check with our classified advertising department

1892-1992 100 YEARS The Glengarry News
525-2020 VISA 347-7586

Obituaries

Germaine Leblanc

Germaine Leblanc of 55 Lochiel St., Alexandria, died at the Community Nursing Home on Nov. 18, 1993. She was 80.

Born in Montreal, she was the widow of Ernest Leblanc and a daughter of the late Xiste Trahan and Amanda Berlinguette.

Mrs. Leblanc participated in many local community activities such as La Vie Montante and La Fraternité.

She is survived by four daughters and three sons. They are: Rachel (Wilfred Moran), Toronto, Gisèle (René Béique), Longueuil, Réjeanne (René Mathieu), Hanmer, Mariette (Pierre Séguin), Vankleek Hill, Aurel (Colette), Casselman, Jacques (Johanne), Alexandria, and Roch (Ginette), North Lancaster. Twelve grandchildren and two great grandchildren also mourn the loss of a loving grandmother.

A brother, Gérard (Gertrude), Montreal, and a sister Carmen Desaulniers, Montreal, also survive, as do four sisters-in-law: Corinne Poirier, Antoinette Champagne, Sister Clara and Sister Germaine and a brother-in-law, Brother Donat Leblanc. Mrs. Leblanc was predeceased by many brothers and sisters.

The funeral mass was held at 2 p.m. on Saturday, Nov. 20 at Sacred Heart Church. Rev. Roger Desrosiers officiated. Burial was in Sacred Heart Parish cemetery.

Pallbearers were three sons: Aurel, Jacques and Roch and four grandsons: Marc Séguin, Dominic Leblanc, Patrick Leblanc and Eric Mathieu.

Arnold Roy Thomas MacPherson

A native of Dalkeith, Arnold Roy Thomas MacPherson of Chateau Gardens, Lancaster, died on November 20, 1993 at the Ottawa Civic Hospital. He was 54.

He was a son of Vincent MacPherson and the late Kathleen Burton.

He is survived by a daughter Grace (Donald Wylie) of R.R. 1,, Vankleek Hill, and by three grandchildren.

Also mourning are six brothers and four sisters. They are: Donald MacPherson, Keith MacPherson, Garry MacPherson, all of Alexandria, and Sandy of Dalkeith, Alan of Cassburn and David of Vankleek Hill; Jean Hambleton, Dalkeith, Ruth Curran, Cassburn, Helen Lavigne, Greenfield and Mavis MacPherson, Alexandria.

Mr. MacPherson was predeceased by a son Calvin.

Mass of Christian burial was held at 11 a.m. at St. Alexander's Church, Lochiel on November 23. Rev. Bernard Cameron officiated. Burial was in St. Paul's Cemetery, Dalkeith.

Pallbearers were nephews Cecil MacDuff, Scott MacPherson, Dale Hambleton, Bruce MacPherson, Raymond Curran and Steven MacPherson.

Mary Rose Campbell

Mary Campbell (nee O'Connor) died at Toronto East General Hospital on Nov. 25, 1993 in her 83rd year.

Mrs. Campbell was the former Mary Rose O'Connor, a native of Alexandria. She was predeceased by her husband George Campbell and by a son Steve Backs.

Surviving children are Lorne Backs, Toronto, Ricki Johnson (LasVegas), Jim Backs, Alberta, Robert Campbell, Toronto and a granddaughter Diane Mancuso (Phoenix).

Also mourning are brothers and sisters: Florence Borris, Alexandria, Charmaine Mulikow, Ottawa, Simone Lacroix, Oakville, Joyce Dugas, Ottawa, Theresa Southgate, New Zealand, Andy O'Connor, Ottawa, and Joe O'Connor, Toronto.

At her request cremation will occur without ceremony and a wake will be held on Saturday, Nov. 27 at 1 p.m. at 55 St. Andrew's Rd., Scarborough.

Alain Ladouceur

Alain Ladouceur of Alexandria died accidently on October 29, 1993. He was 22.

He was the son of Marcel and Solange (Rozon) Ladouceur. He is survived by two brothers Marc and Daniel. He was the grandson of Fernand and Elise Rozon, Dalhousie Station, Que. and the late Edward and Olivine Ladouceur.

He graduated from Ecole Secondaire Regionale Glengarry. He was a well respected and friendly person and he will be missed by many.

The funeral service was held Nov. 1 to Sacred Heart Church. Rev. Roger Desrosiers officiated. Interment was in Sacred Heart Parish Cemetery.

Pallbearers were: Scott and Johnny McCormick, Ted Vanvortenbas, Kenneth Herman, Roch Theoret and Sylvain Delorme.

Square dancing demonstration kept young toes tapping

North Lancaster
Bernadette Campeau
347-2572

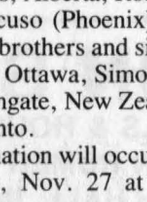

It's one of those times you had to be there.

If someone told me a group of students got really excited when a few senior citizens visited the school I would be very skeptical.

But, since I was present to witness the enthusiasm, I can assure you there was some toe-tapping going on.

To celebrate the feast of "Ste. Catherine," a group from "La Fraternité de l'Age d'Or" visited at Ste. Thérèse school and demonstrated square dancing.

Aline Charlebois on the piano and Lionel Glaude at violin provided the music.

Dancers were Marcel and Rita Bourbonnais, Aimé and Lorette Viau, Evariste and Rollande Décoeur, Lucille and Ubald Poirier.

Even Principal Jeanne Scott and a few students got up to dance.

We thank them for not only sharing part of a culture but also giving a lesson which is: Life is what you make it.

* * *

Jean and Lise Major have returned from a short trip to Scottsdale, Arizona which they won from Shur Gain Feed Mills.

While over there they saw many cactuses and enjoyed a few outings such as flying over the Grand Canyon which they say is quite impressive, but a little stomach turning because of the turbulence.

Although the weather was not as warm as expected, they had an enjoyable holiday and made many new friends.

* * *

Don't forget the Glen Nevis bake and craft sale this Saturday at the township hall from 10 to 3. Please come and do your part.

* * *

Lordy, lordy, look who's 40 . . . Happy birthday to Christianne Elie on the 29th who is gone south for the week with Jacques.

Also on the 29th is my little neighbor Amanda Vachon who turned three years old. Same date (the 29th), happy birthday to Joanne Desautels.

Best wishes to all.

Gathering marks birthday

Greenfield
by Mary Couture
527-2421

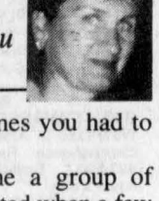

There was a gathering at the Smith home, 4th Kenyon on Sunday afternoon, Nov. 28 to mark the 85th birthday of Mary Smith.

Family and friends came from Kingston, Ottawa, Trenton, Glen Walter, St. Raphael's, Cornwall, Lancaster, St. Eugene, St. Elmo, Lochinvar, Green Valley, Bridge End, Maxville and Greenfield, as well as neighbors.

Mary also received many phone calls from across Canada and the U.S.

* * *

Jack and Annette Smith have returned from a week's Caribbean cruise on the Crown Princess.

* * *

Sympathy is extended to Helen and Wilfrid Lavigne on the passing of Helen's brother Arnold MacPherson last week.

* * *

Bingo

Recreation held a bingo on Nov. 27 in the parish hall. The following were winners:

Bonanza was won by Reta Lacombe. Winner take all was won by Chris DeRepentigny. Geraldine St. Denis took the jackpot.

The 50/50 winners were Chris DeRepentigny, Mr. Brunet, Margaret Michaud and Shirley Smeal.

The next recreation bingo will be on Dec. 18.

Twenty-seven young people confirmed at St. Martin of Tours

Glen Robertson
by Colette Sauvé
874-2076



Confirmation

Last Sunday, a beautiful ceremony was held in St. Martin of Tours where Msgr. Eugene LaRocque assisted by Father Denis Lefebvre confirmed 27 young people.

It was indeed a very special occasion for all of them and here is a list of their names: Dominique Lanthier, Mélanie Lauzon, Tammy Lacombe, Emilie Ranger, Gerard Titley, Luc Leblanc, Marc Cardinal, Sharon Van Den Oetelaar, Anik Hagen, Jennifer Prieur, Nathalie Brazeau, Philippe Jeaurond, Giorgio Stante, Sandra Belair, Arleen Belair, Veronique Lefebvre, Diane Vachon, Johanne Vachon, Yannick Jolin, Mary Lacombe, Luce Duchesne, Tracy McCallum, Jason Larocque, Rachelle Lacroix, Josée Dicaire, Steven Van Den Oetelaar and Benoit Wolfe.

Let's pray that the Holy Spirit will bless them all with his fruits in abundance which are love, joy, peace, patience, kindness, goodness, faithfulness, humility and self-control to all those who were confirmed. What beautiful qualities to possess! Don't you think?

* * *

Happy birthday wishes go out to Florence Montpetit today, Dec. 1, to Jonathan MacDonald who will celebrate his 10th birthday this Thursday, to Emilien Proulx and my husband, Maurice on December 2 and to Andre Pepin this coming Monday, Dec. 6. Have a happy day!

* * *

There is a Kids Club meeting at the social centre this coming Sunday, Dec. 5, from 1 p.m. to 3 p.m. for kids from ages 6 to 16. Admission fee is $2.

* * *

Please reserve this date as the Glengarry Outreach Services Diner's Club will host a dinner at the social centre on Dec. 9. For more information, please call Rosemary Cameron, outreach co-ordinator at 347-1175.

* * *

Anyone wishing to contribute to the less fortunate in this very special Christmas time can do so by giving non perishable food and dropping it at the following places: Glengarry Tire, Laurier-Carriere School, L'Héritage Restaurant, at the church, post office, general store and the social centre.

Christmas Bazaar

The bazaar held last Saturday proved to be once again a success. The two beautifully decorated cakes graciously donated by Lise Menard were won by Jennifer Prieur and Betty McDonell of the Glen. Andrea Kelly of Ottawa was the lucky recipient of a superb laminated picture, courtesy of G. P. Studio — Gisèle Sauvé and Paulette Larocque-Rozon.

Guess the beans contest winners was Nancy McCallum of the Glen and Diane Seymour of Kingston won the smocked ball.

The $100 bill went to Denise Lacombe of the Glen while Robert Leduc of Vankleek Hill and Annette Vaillancourt of Alexandria were both 50 dollars richer.

Anyone wishing to buy some more Christmas decorations, plants or anything else they might have, please phone Annette at 874-2391.

Swearing in Ceremony

A brand new slate of officers for the Optimist Club went into effect last Saturday night at the social centre where Lieutenant-Governor Robert Henri was on hand for the swearing in ceremony.

A pot luck supper was served followed by a dance. Sue Poirier was master of ceremonies.

Pierre Larocque, past president was roasted but nothing bad was said about him.

That's what you get for always being nice to people.

Pierre thanked all his team and remitted a plaque to his secretary, Daniel Lefebvre and treasurer Butch McCarthy.

Pierre received a nice plaque for the tremendous job he did in his Optimist year and his wife, Dianne was handed a beautiful bouquet of flowers.

Guillaume Decoste was sworn in as a new member and Johanne McCarthy was voted member of the year.

Henke Van Den Oetelaar, our president for 93-94, congratulated them all and we wish Henke and all his team a fabulous Optimist year.

Have a super week.

Caring for Life
By Dr. George McKiel
VON CANADA

QUIZ CONTEST

Win a valuable $100 gift certificate from Giant Tiger and solve your Christmas shopping. The winner will be chosen at random from the correctly answered definitions. You are free to consult a dictionary, medical text, ask your VON nurse, or your well-informed readers of this column. Leave your envelope containing the answers with the VON office, the Glengarry News, Giant Tiger or mail them directly to Dr. George McKiel, RR3, Alexandria. The judges decision will be final. All entries should be submited by the deadline, Monday - 13 December '93. The Award wil be made that week and will be in the Glengarry News - watch this column.

HERE ARE THE WORDS TO DEFINE:

1—lanugo
2—Korotlcoff sounds
3—karytype
4—Meissner's corpuscle
5—lymphangiography
6—osteon
7—pituicyte
8—rectouterina pouch
9—atelectasis
10—scotopsin

Be brief! A single sentence is all you need to show that you understand the term. Don't be, for instance, as wordy as this one:

"black eye" = just above the suprorbital margin is a relatively sharp ridge that overlies the frontal sinus. A blow to the ridge frequently lacerates the skin over it, resulting in bleeding. Bruising of the skin over the ridge causes tissue fluid and blood to accumulate and gravitate into the upper eyelid. This results in swelling and discolortion and is termed a black eye.

P.S. When shopping at Giant Tiger don't forget to try your luck with a Nevada ticket, available from the Cashier. You could up your shopping spree by $5, $10, $50 or even $100. Every box of Nevada sold helps. The profits go directly to VON. You may be interested and motivated to know that each box of Nevada tickets dispenses

3 — $100 winners
4 — $50 winners
5 — $8 winners
12 — $5 winners
200 — $1 winners

This message is brought to you in part by the following
GIANT TIGER
Main St. S., Alexandria
and *The Glengarry News*

ANTIQUE AUCTION

at St. Mary's Centre, Williamstown, Ont.

SATURDAY, DECEMBR 4th

at 10:00 a.m.

Oak furniture (curved glass china cabinet, dressers, wash stands, small tables, rocking chairs, secretary desks, round tables); walnut corner cabinet; pine furniture (Harvest table, pine armoire, buffet, jam cupboard, chest); 3 pcs. Victorian marble top bedroom set, 54" bed; 4 chairs; 2 cast iron beds; trunks; radio; wall clocks; bookcase; circa 1850 3 pcs mantle clock; decoys; quilts; oil lamps; floor lamps; 2 cranberry lamps; wood carvings; crockery; cut and press glass dishes; china dishes; Tiffany lamp; Royal Doulton figurine and bowl; toys; sterling silver; picture frames; tools; asst. of musical instruments; old magazines; books; 44-40 Winchester model 1873 long; 20 gauge shotgun; 22 rifle; 38-55 Savage model 1899; 12 gauge Winchester and much more. NO GST

Auctioneer: Murray Blair **Owner: Guy Labonte**

48-1c

AUCTION SALE

Dorothy McCracken
ST. MARY'S CENTRE, WILLIAMSTOWN, ONT.

SATURDAY, DECEMBER 11

10:00 a.m.

Victorian settee and chair; Victorian rocking chair with carved roses and footstool; marble top sideboard; Duncan Phyfe dining table and chairs; china cabinet; Duncan Phyfe oval end tables and coffee table; nesting table; walnut "whatnot"; porcelain lamps; 2 cut glass mantle lamps; tea wagon; 28"x48" bevelled mirror with gilded frame; good selection of dishes including Adderly place setting for 8 "Briar Rose"; two large Limoge trays; Moorecroft; crystal; Cavendish silver plate tea service; silver plate serving dishes, trays, etc.; double stem rose Carnival bowl; 6 pressback chairs; washstand; matching dresser; sideboard; 5 pce washbowl set; floor model radio; dolls; wall phone; linens; 26" TV; Doulton character jugs; 8'x12' Indian rug; pressback rocker; wicker rocker armchair; wicker table; kneehole desk; glider; 12,000 BTU air conditioner; vacuum and other misc. articles.

TERMS: Cash or acceptable cheque CANTEEN

FLORA GRANT DUMOUCHEL AUCTION SERVICE
Ingleside, Ontario 537-2925

48-2c

United Counties of Stormont, Dundas and Glengarry

ROADS DEPARTMENT

AUCTION SALE

The Counties' Roads Department will be holding an auction sale to dispose of surplus items, including:

One (1) John Deere loader (15 yrs. old); Four (4) crew cabs (6 yrs. old); One (1) pick-up (7 yrs. old); one (1) Blaw Know paver (30 yrs. old); one (1) HB pug mill (25 yrs. old); culverts (various sizes and lengths); one (1) plow wing; crack sealing equipment; scrap metal and other miscellaneous items.

The auction is to be held at the

St. Andrews West Patrol Garage (approx. 0.4 km east of King's Hwy. No. 138, Lot 11, Conc. 6, Cornwall Twp., south side of County Road No. 18)

WEDNESDAY, DECEMBER 8th

Commencing at 10:00 a.m.
Auctioneer: Mr. Murray Blair

All items sold as is, delivery **NOT** included. Purchased goods must be removed from the above site before 12:00 noon on Thursday, December 9, 1993. County manpower, **weather permitting,** will be available until 3:30 p.m. on the day of the sale and from 7:00 a.m. until 12:00 noon on Thursday to assist in the loading of purchased items.

TERMS OF SALE — CASH, ACCEPTABLE CHEQUE OR PRE-ESTABLISHED CREDIT.

NOTE: Items may be viewed at St. Andrews West Garage on Tuesday, December 7, 1993.

48-1c

TAKE A BOW

Because of you, newspaper and flyer insert recovery in households with Blue Box service is an incredible 75%. Because of you, those newspapers – 250,000 tonnes of them – didn't end up in landfill. How much money did that save Ontario municipalities last year? Millions of dollars. Add that to the more than $6 million revenue generated from the sale of a quarter of a million tonnes of old newspapers, and the cost of collecting newspapers through the Blue Box is more than covered. Surprised? Well, now that you know, take a bow.

Recycling newspapers and flyer inserts is a real Ontario success story. Thanks to you.

75% RECOVERY

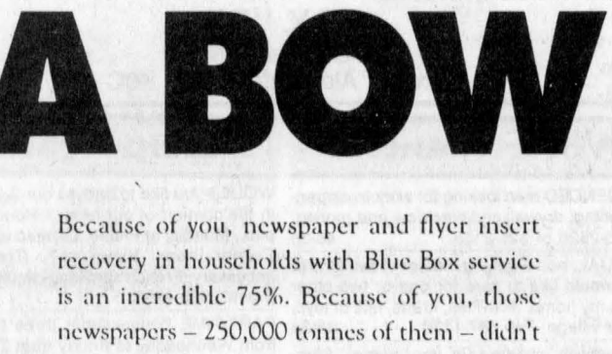

The Newspaper Publishers of Ontario

The Glengarry News
525-2020 Fax: 525-3824

Lancaster dresses up for tree lighting

Lancaster
by Janice Montreuil
347-7464, 347-2420





Costumed participants gather around Stephanie Carriere at a Lancaster business during Christmas Remembered day Saturday. Shown clockwise from left surrounding her are, Andrea Carriere, Amy Main, Melanie Carriere, Denise McClements, Margie Reasbeck and Linda McKay.

Staff photo — Greg Kielec

"If you light it, they will come" — and come they did to see the first annual Lancaster Christmas Tree lighting ceremony.

Approximately 150 men, women and children braved wet, damp weather to see the awesome sight.

The choristers from the Community Protestant Church provided background music with carols such as "O Christmas Tree," the "Coventry Carol" and "Up on the House Top" while row by row the lights were lit.

An impressive sight resulting in crowd resounding "oh's" of appreciation.

Even Santa Claus showed up to take in the sights and promise the children present that he would have more time to be with them this coming Saturday, Dec. 4 when the annual Lancaster Santa Claus Parade steps off at 1 p.m. from Smithsfield Hall, along Main Street to Lancaster Legion Hall.

Be sure and be there along with your whole family.

* * *

Following the parade, the ladies of St. Andrew's United Church, Bainsville will be having a sale of homemade candy at Knox Bargain Store on Main Street.

* * *

Are you taking part again this year in the contest for the best decorated home and/or best decorated business in Lancaster and South Lancaster area?

If you have not thought about it yet, why not take a bit of time and work towards this creative part of the holiday season.

Names of those up for prizes will be published after Dec. 10 and winners will be announced at the annual awards banquet sponsored by Lancaster and District Chamber of Commerce to be held in early February 1994.

Also keep in mind the Lucky Bucks contest now under way. Winners will be selected on Dec. 10.

* * *

A special Christmas Eve choir is being formed again this year for St. Andrew's Presbyterian Church, South Lancaster. Anyone wishing to take part will be most welcome. Practices will be held on Tuesdays (Dec. 7-14 and 21) at 8 p.m. at the home of Ian MacMillan, 100 Maple Street, Lancaster.

* * *

Pacemakers Seniors Club will hold their "for members only" Christmas party on Friday, Dec. 10 at 1 p.m. at Lancaster Legion.

* * *

Lancaster Fire Department members will hold their annual Christmas dance on Saturday, Dec. 11 at St. Joseph's Hall.

The price is $15 per couple and includes a buffet lunch.

Dancing will be from 9 p.m. to 1 a.m. with the "Mystics" — a live band.

During the evening a drawing for a basket of cheer will take place. If you would like tickets, please call Romeo Jodouin at 347-2056 (work) or 347-7376 (home).

* * *

New Year's Eve dinner/dance at Royal Cdn. Legion Branch 544, Lancaster, Oak Street. Advance ticket sales ($18 each) to December 24, 1993. Information 347-3286.

* * *

The following are results of an open euchre held on Nov. 26 at Lan Char Senior Outreach Centre in Lancaster.

Lone hand winners were Beatrice Labelle and Tony Wetering.

Fifty/fifty winners were Tony Wetering, Mac Roy, Anna Verkuylen and Dorothy Roy.

Birthday celebrants were Lorne Bennett, Florence Bennett and Beatrice Labelle.

The next open euchre will be held on Friday, Dec. 3 at 1 p.m. and all are welcome.

* * *

Ladies Auxiliary to Legion Branch 544 Lancaster held an open euchre on Nov. 22 and winners are as follows.

Ladies high — Joyce Lalonde, second — Anna Krol and low — Olive McCreary.

Mens high — Donald McGregor, second — John Krol and low — Maurice Lagrolx who was also the door prize winner.

Other winners included Irene Lauzon, Betsy Robinson, Maurice Lagroulx and John McMaster.

The next open euchre will be held on Monday, Dec. 20 and all are welcome.

* * *

St. Andrew's Presbyterian Church Youth Group met recently at the home of Ian MacMillan.

Thirty young people were present and took part in an informative discussion on chastity.

Marilyn Bergeron, who helped organized a chastity-support group in Cornwall, introduced Monique Bergeron, Julie Champagne, Julie Duschene and Joe Minifie who spoke openly and honestly their views on the subject.

Their main mission as teenagers is to promote chastity as a positive, healthy and realistic lifestyle.

John Ferguson thanked the group for their presentation and then lunch was served.

The next meeting will take place in December with a trip to either Montreal or Ottawa being planned.

* * *

On Sunday, Nov. 14 in St. Andrew's Presbyterian Church, South Lancaster, the congregation welcomed, through the Sacrament of Baptism, Bruce Kevin and Carrie Lynn, children of Kevin and Charyel Meilleur.

* * *

The following are results of play for the Lancaster Darts League for the week of Nov. 24.

First place team (42 pts.) Dave Bristow, second (41 pts.) Hugh Linton, and third (40 pts.) Emma Ashurst.

Ladies high score (120) starred Helen Terrence. Ladies most finishes (3) was taken by Emma Ashurst.

Mens high score (135) was taken by Al Terrence. Mens most finishes (6) was taken by Norman MacDonald.

Fifty/fifty winner was Terry Smith.

High scores for the month of November were taken by Carol Blackadder (146) and Ed Graham and Hugh Linton with perfect scores (180).

A correction for the ladies high score for the month of October must be made — Doreen Kennedy (114).

ALEXANDRIA OPTICAL LTD.

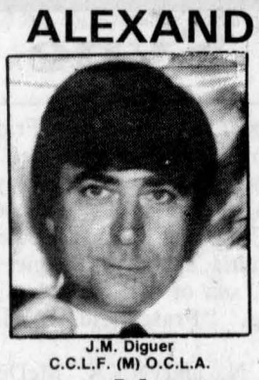

J.M. Diguer
C.C.L.F. (M) O.C.L.A.

Complete Optical Service

- Select from over 500 fashion frames on display
- Binoculars, Telescopes, Sunglasses, Magnifiers of all types
- Full range of Optical Accessories
- Eyeglasses and Contact Lenses expertly fitted

Alexandria Optical Ltd.
"Where care and service make the difference"
HOURS: Mon.-Fri., 9-5:30; Sat., 9-12 noon
Ample parking - Nous sommes bilingue
46-tf
Lochiel St. W. Alexandria 525-4340

VOLUNTEER OF THE WEEK



Lucille Poirier

Lucille Poirier, this week's volunteer, has been involved in the Pastoral Care Program at the Community Nursing Home in Alexandria since its inception in 1976. Every Tuesday, she gathers the residents for the religious service and then helps with the service. She visits at the Glengarry Memorial Hospital every week and for fifteen years has canvassed for the Cancer Society. She is a member of the Daughters of Isabella and an active member of Fraternité Alexandria Inc.

Lucille was born in Glen Nevis, the only daughter in a family of nine. She would have liked to have gone farther in school, but she had to work hard in the house while her brothers worked on the farm. She married Rene Lacombe, a school teacher, and they had two sons and a daughter. For many years, Lucille operated the Lacombe General Store in North Lancaster. After her husband's death, she moved to Alexandria. In 1983 she married Ubald Poirier.

One of Lucille's sons graduated from University and now works as a technical photographer at the General Hospital in Ottawa. The other son has his own business in La Prairie. Her daughter graduated from university and taught school for six years. She now operates a business with her husband in North Lancaster. Lucille has five grandchildren.

Lucille enjoys travelling, square dancing, cards, quilting and her fitness sessions. "She is one who is always ready to lend a hand wherever there are special activities in her parish."

This ad courtesy of
ALEXANDRIA HONDA
439 Main St. S., Alexandria 525-4900
The Glengarry News

Classifieds Get Results

RETIRED OR SENIOR CITIZENS

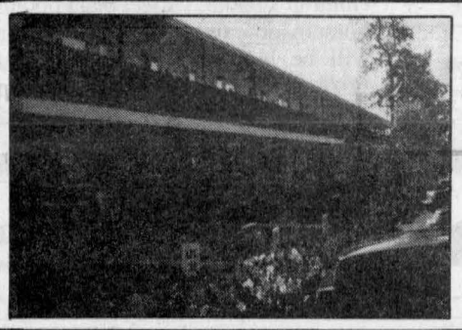

Apartments for Rent. Ideally located close to Moose Creek Medical Centre. Available Nov. 1.
One 2-bedroom apartment — $470/month with services
One 1-bedroom apartment — $415/month with services
48-2c

LA CASA APARTMENTS 538-2851
65 St. Paul, Moose Creek, Ont. After 6 p.m.

DEALS ON WHEELS

1989 FORD ESCORT
4-dr., auto, air cond., low km, certified. #92-384A
$4,995

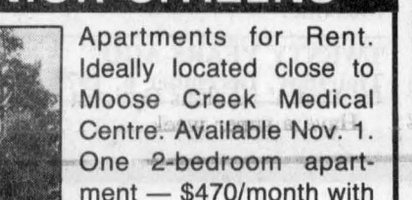

1992 CHEV CAVALIER
4-dr., air cond., power locks, certified. #93-300A
$8,495

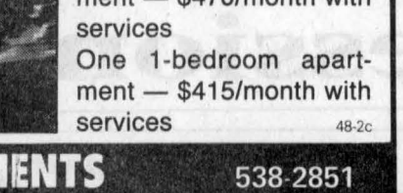

1991 MAZDA B2200 PICK-UP
4-cyl., 5-speed, 38,000 km. #94-18A
$7,900



1993 PONTIAC BONNEVILLE
4-dr., full load, 6-cyl., auto., 10,000 km, remaining warr. Must see. #92-77A



1991 JEEP CHEROKEE LTD. SOLD
4-dr., leather seats, full load, 6-cyl., 78,000 km, mint condition. #94-096A



1990 CHEV CAVALIER
4-dr., auto, air cond., 4-cyl., 78,000 km. Ready to go. #94-060A



1990 OLDS CUTLASS CIERRA
4-dr., auto, well equipped, certified. #93-258A

Hawkesbury Chrysler
1030 Spence Avenue
Hawkesbury, Ont.
632-0941

Vankleek Hill Livestock Exchange Ltd

EXCHANGE MARKET REPORT
NOVEMBER 29, 1993

CALVES: $1.50-$2.35
High Seller: $2.37
Ferme Seniel Enrg., St. Clet

COWS: 55¢-64 1/2¢
High Sellers: 65¢
D.E. MacMaster, Alexandria
Brian Brodie, Dalkeith

BRED BEEF COWS: $610-$800
High Seller: $940
Noel Duval, VKH

STOCKERS: 90¢-$1.30
High Seller: $1.32
Howard Dawson, St. Eugene

No. cows sold subject this week. Calves increased in price. Cows and stockers remained strong for a second week. Bring those cows and calves in early as we now start selling earlier. "Club Big" members this week are:
Cassbrae Farms - 1672 lbsx59 1/4¢ = $991
Clark McCuaig - 1754 lbsx61¢ = $1070
Heidi Farms - 1728 lbsx59¢ = $1020
Jamie Cumming - 1694 lbsx60¢ = $1016
Ken O'Shea - 1858 lbsx62 1/2¢ = $1161
For the next three weeks, for the Christmas season, again, we are offering free lunch specials. The high selling cow and high selling calf owners have a free lunch on us. So good luck and bring those cows in early.

Give the Christmas Gift Glengarry Reads

The Glengarry News

and be eligible to win a

28-INCH QUASAR COLOR TELEVISION!!

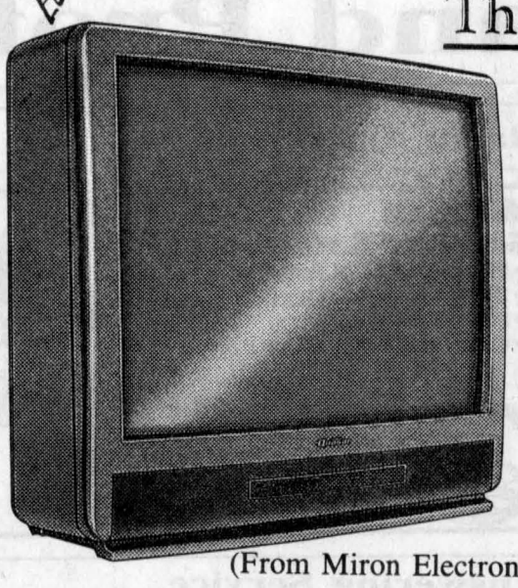

(From Miron Electronics)

Give your loved ones a gift they'll value all year long....
...a subscription to *The Glengarry News*

For EVERY new gift subscription you buy, from Nov. 10th to Dec. 20th, '93, your name will be entered for this beautiful Quasar 28" color television. The winner will be drawn Tuesday, December 21st. Buy more than one gift and your chances to win increase!

FOR EXAMPLE:
Buy 1 gift subscription - get 1 chance to win
Buy 2 gift subscriptions - get 2 chances to win
and so on.....

You can't afford to miss this opportunity! ORDER NOW!!
Just fill out the enclosed gift list and mail it back to us.

PRICES:

$27.82 *(GST included)* **for 52 issues within a 40 mile radius of Alexandria**
$46.00 *(GST included)* **for 52 issues outside a 40 mile radius of Alexandria**

Contest is closed to staff and families of *The News*

Please send *THE GLENGARRY NEWS* to:

Name .....

Address ..... City ..... Prov. ..... Postal Code .....

Phone # ..... Gift Card to read "From_____"

Your name, address and phone # _____

_____

☐ **Payment Enclosed** ☐ **Check here to start my own subscription**

Please list additional subscriptions on a separate sheet of paper and enclose it with this list. *P.S. All subscriptions must be paid in advance*

Please mail your gift list to:
THE GLENGARRY NEWS c/o Circulation Dept.
Box 10, Alexandria, Ont. K0C 1A0

Auld Lang Syne

NINETY YEARS AGO
Friday, December 4, 1903

•Mrs. John McMartin, wife of the well-known Glengarry contractor, with her little family narrowly escaped death by asphyxiation from coal gas in her Cornwall home, Tuesday evening.

•Alexandria is to have a large open rink this year under the management of Leo Laurin.

•John McCuaig of this town fell off a train running between 60 and 65 miles an hour, Wednesday evening, and although badly cut and bruised, he is expected to recover. His train was between St. Polycarpe and Ste. Justine.

•The buildings at Ottawa University were destroyed by fire Wednesday morning with loss estimated at $500,000.

EIGHTY YEARS AGO
Friday, December 5, 1913

•While there was no official recognition of the Feast of St. Andrew here, this year, Dr. D. D. McDonald, president of the Highland Society of Glengarry, sent greetings from the Atlantic to the Pacific.

•Hon. Senator MacMillan, Mrs. James McPhee and her daughter, Miss Marie McPhee, who had been on an extended visit to relatives in St. Joseph, Mo., returned home Saturday evening.

•D. K. Sinclair of Maxville is going into the auto business. He will convey passengers to and from the GTR station to the Commercial Hotel.

•After spending some time at the Cornwall Commercial College, Donald A. Fletcher returned to Dunvegan recently.

•One of the prettiest weddings of the season took place in St. Finnan's Cathedral, Friday morning, November 28, when Miss Christine, daughter of Mr. and Mrs. Angus D. McDougald, Fourth Concession, Kenyon, was united in marriage to Thomas F. Fahey of Fall River, Mass.

•Robert Jamieson opened up the Corner Store at Maxville for business last Saturday.

SEVENTY YEARS AGO
Friday, December 7, 1923

•In the presence of many relatives and friends, Rt. Rev. Felix Couturier, Bishop of Alexandria, on Friday in St. Finnan's Cathedral, raised to the priesthood two well-known young men in the persons of Raoul Rouleau, son of Mr. and Mrs. E. Rouleau of Alexandria, and Henri Bougie, Alexandria, son of Mr. and Mrs. J. H. Bougie, "Fraserfield," Williamstown.

•A. N. and N. A. McDonald, Dalhousie Station, have been looking over contract prospects in the vicinity of Chippewa.

•Miss Lillian Bathurst, daughter of Mr. and Mrs. D. J. Bathurst, Dalhousie Mills, left last Thursday for Sacramento, California to enter St. Joseph's Academy, conducted by the Sisters of Mercy, of which her aunt is a member.

•Zenophile Bonneville of Lancaster has purchased a flour and feed business in Cornwall, and will take possession in the spring.

SIXTY YEARS AGO
Friday, December 8, 1933

•The contract for the diversion of Highway 34 from the schoolhouse east of McCrimmon to the Glengarry-Prescott boundary, some 2½ miles, has been let to Arch Lothian of Alexandria.

•At the recent Royal Winter Fair, held in Toronto, His Honor, Dr. H. A. Bruce, Lieutenant Governor of Ontario, purchased Netherdale Golden L., the second, the champion dairy club calf exhibited by Donald MacNaughton Cumming of Lancaster.

•It is rumored S. Laporte, one of our progressive young merchants, is taking over the business of the late John Boyle, grocer, and will take possession of same in January.

•Monday evening friends gathered at the home of Mr. and Mrs. John A. Buchanan, RR 1, Moose Creek, to express regret at their departure for their new home in Moose Creek.

FIFTY YEARS AGO
Friday, December 3, 1943

•Despite a flood of nominations, only two qualified for council, in Alexandria. Mayor McIntosh and the 1943 council will probably retain office until a new nomination is held, though Dr. McIntosh retires from the mayorality. Romeo Rouleau was given an acclamation for that post.

•A native of Dunvegan, Sergeant Air Gunner D. G. E. "Buddy" MacNeil has been reported killed on active service. He is the son of Mrs. Alexander MacNeil of Cornwall. Sergeant Air Gunner Lyle Truax, son of Isaac Truax, Maxville, is missing after air operations over enemy territory.

•Tons of grain and other debris is being cleared and plans are underway for rebuilding the Graham Creamery mill, an Alexandria landmark, destroyed by fire Friday morning of last week. Loss is estimated at $40,000. Undamaged, except by smoke, is the new fireproof creamery built last year.

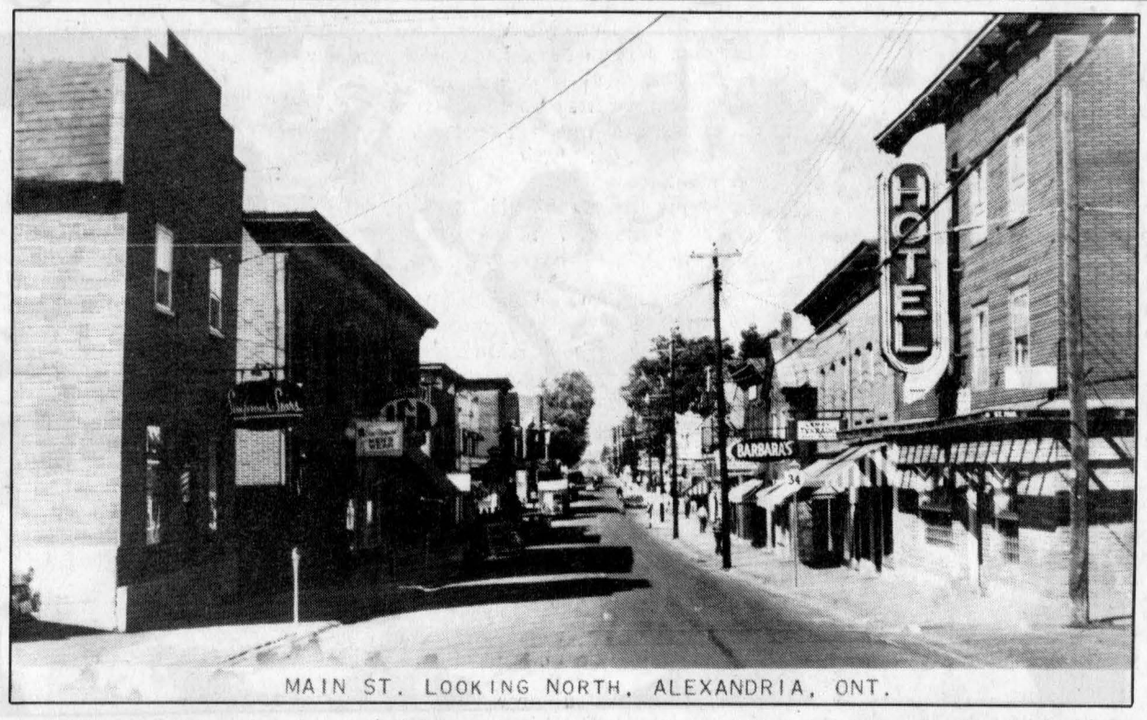

Jack Libbos of Alexandria dropped off this postcard showing Alexandria's Main Street, looking north from St. Paul Street, in the late 50s, early 60s.

FORTY YEARS AGO
Thursday, December 3, 1953

•A dynamite explosion, Saturday, killed Donald Alex Macdonell, 70-year-old Green Valley farmer. He was blasting a boulder from a field near the home of his brother, Bernard, when struck by a piece of flying rock.

•Mr. and Mrs. Leo St. John attended passing out exercises of the RCMP Monday, when their son, L.A.P. "Buddy" St. John graduated as a "Mountie." He has been posted to Fredericton, N.B.

•Only election in Glengarry will be in Kenyon where Reeve D. D. MacKinnon is being challenged by Deputy-Reeve Allan C. Vallance. Councillor D. A. Gray was acclaimed deputy-reeve and councillors are Dan Flaro, John F. McCrimmon and Glendon MacDonell.

THIRTY YEARS AGO
Thursday, December 5, 1963

•Mrs. Enid MacDonald will be the first lady on Counties Council following her election as deputy-reeve of Lochiel, Monday. Deputy-Reeve Alfred Joanette was elected reeve and three new councillors are Stanley Nixon, Gerard Massie and Elmer C. MacNaughton. In Charlottenburgh, Donald Thomson won the deputy-reeve's post and three new councillors are George Shoniker, Bruce Sova and Raymond Filion.

•Wakened by their dog, Mr. and Mrs. Morley Tobin escaped their smoke filled home early Wednesday, but the dog succumbed.

•D. Clinton Murray, Martintown, won county honors in the Glengarry Farmstead Improvement contest. Runnerup was Wilfred Vallance of Maxville.

TWENTY YEARS AGO
Thursday, December 6, 1973

•A Laggan area farmer was seriously injured Sunday afternoon at his farm gate when his tractor was struck by a car. John A. Robinson suffered painful injuries and his son, Allan, escaped with cuts and bruises.

•Members of town council, the local clergy and other citizens were present Saturday afternoon for the official opening of the new Bergeron and Hope Sporting Goods Store in the Hope Building.

•Maxville Manor marked the fifth anniversary of its inception at a party in the manor Wednesday afternoon.

•The Red Cross blood donor clinic netted 349 pints of blood on Friday. Consolidated Textiles won the blood donor plaque for the second year in a row with 50, the largest number of donors.

•The Holy Year of the diocese of Alexandria was officially opened by Bishop Adolphe Proulx at 7:30 mass at St. Finnan's Cathedral.

TEN YEARS AGO
Wednesday, November 30, 1983

•Aexandria's provincial court facilities are totally inadequate and in need of a complete overhaul or a brand new facility, according to a recent report prepared by the Public Institutions Inspection Panel.

•The editorial staff of *The Glengarry News* expanded last week with the appointment of Peter Conway, a Hawkesbury native, as our new sports editor.

•In a preview of Ontario's 200th birthday celebration, three farms in Stormont, Dundas and Glengarry and the families who've lived on them since 1784 were honored in ceremonies Monday. Agriculture and Food Minister Dennis Timbrell officiated at ceremonies at the farms of Archibald and Isobel MacDonell, R.R. 1, Williamstown, Douglas and Andrew Cameron, R.R. 1, Lancaster and Darcy and Dorothy Kyer, R.R. 1, Long Sault.

Plenty to see and do at Christmas tea

Apple Hill
by Louise Marleau
527-3488



Just a reminder Sunday, Dec. 5, from 2 to 4:30 p.m. is St. Anthony-St. Michael Christmas Tea.

There will be crafts, knitting, Christmas decorations, wheel games, children's booth, variety plant booths, homemade candy, bake sale. There will be lunch served, and a door prize. There will be money draws for $300, $200 and two $100 draws and six draws of $50 each.

There will also be a draw for a beautiful handmade quilt and a draw for a beautiful Christmas basket.

An old-time Christmas concert will be held on Sunday, Dec. 19 in St. Anthony Church hall.

Tuesday, Dec. 7 at 7 p.m. at St. Anthony's Church, the Knights of Columbus will light up a Christmas tree in front of the church. They invite everyone to be present.

* * *

Happy birthday to Gayle Neville who will celebrate her birthday on Dec. 6, 1993.

Business and Professional Directory

Accounting/Bookkeeping

M&A
Malette & Associés/Partners
COMPTABLES AGRÉÉS / CHARTERED ACCOUNTANTS
Pierre Vaillancourt, c.a.
Jacques Malette, c.a.
Diane Tittley, c.a.
Pierre Vaillancourt, c.a.
Chantal Cyr, c.a.
Johanne Desparois, M.fisc.
Denis Lafleche, c.g.a.
Luke Robertson, c.a.
1420 Place Blair, Suite #700, Gloucester, Ontario, K1J 9L8, Tél. (613) 748-7315, Fax (613) 747-7703
1, rue Principale, Suite #510, Hawkesbury, Ontario, K6A 1A1, Tél. (613) 632-0901, Fax (613) 632-5359
C.P./PO 848, MacLeod Crescent, Alexandria, Ontario, K0C 1A0, Tél. (613) 525-3322, Fax (613) 525-3337

Alarm Systems

We Sell Security Solutions!
•Security Alarms
•24-Hr. Monitoring
•Intercoms
•Central Vac Systems
Call Bruce MacMillan at 525-5384
GLENGARRY SECURITY SYSTEMS

Appliance Repair

PICHER
MAJOR APPLIANCE REPAIRS AND REFRIGERATION
"YOUR ONE STOP FOR ALL HOUSEHOLD APPLIANCE REPAIRS"
USED APPLIANCE SALES
SERVICING YOUR APPLIANCES FOR OVER 15 YEARS
205 Dominion St. N. (bus. & after hrs.) 525-3463
118 Lochiel St. (bus. hrs.) 525-4433

Carpets

FLOORING
CUSHION FLOOR
FLOOR TILES
CARPETING, ETC.
Armstrong floor fashion center
Tapis RICHARD RANGER Carpet Inc.
360 Main St. S. Alexandria 525-2836

Accounting/Bookkeeping

CRAIG
GAREAU
KEEN
DESPATIE
MARKELL
Chartered Accountants
CA
CORNWALL
310 Second Street West
Cornwall, Ontario K6J 1G9
Office (613) 932-3610
Fax (613) 938-3215
MORRISBURG
Fifth Street, Box 774
Morrisburg, Ontario K0C 1X0
Office (613) 543-2981
Fax (613) 543-4316

Answering Service

"With T.A.S. you're always in"
For All Your Radio, Paging, Alarm and Fax Needs COME TO US!
525-1105
Paul Lalonde, Prop
153 Dominion St., Alexandria
ALEXANDRIA TELEPHONE ANSWERING SERVICE

Appliance Repair

LAMP'S
APPLIANCE REPAIR
Parts & Home Service
•Refrigerator •Washer •Range
•Dryer •Dishwasher •Hot Water Tank
Also Low Prices on Reconditioned Appliances with Warranty
VISIT OUR SHOWROOM
RR 1, Alexandria (1/4 mile east of Fassifern on Locheil Rd.)
Rhéal Lampron — 525-4520

Construction Services

Glengarry Insulation Inc.
Save Some Heating Dollars by adding blown insulation too your Walls, Ceiling, Floors!!
FOR A FREE ESTIMATE CALL...
525-4932

Accounting/Bookkeeping

Deloitte & Touche
CHARTERED ACCOUNTANTS / MANAGEMENT CONSULTANTS
Hawkesbury, 250 Main St. E., Suite 210, 632-4178
Cornwall, 100 Second St. W., 932-5421
Other national capital region offices...
Ottawa, Hull

Antenna/Satellite Systems

A SPACE THIS SIZE CAN BE YOURS
13 WEEKS $260

Auto

Rolland Hémond Auto Electrique
• Alternators and
• Starter Repairs
FREE ESTIMATES
899 Principale, Rivière Beaudette
(514) 269-2027
269-2456 (res)

A SPACE THIS SIZE CAN BE YOURS
13 WEEKS $130

Construction Services

DANAHER CONSTRUCTION
GENERAL CONTRACTOR
Home Building
Renovation and
Commercial
Construction
ONTARIO NEW HOME WARRANTY PROGRAM
613-347-7729

Accounting/Bookkeeping

BDO DUNWOODY WARD MALLETTE
Comptables Agréés
Chartered Accountants
431 Main St. S.
Alexandria, Ontario
K0C 1A0
525-1585
Cornwall 932-8691
Embrun 443-5201
Starting a new business?
Call us today for your copy of the Start-up Business Kit.

Antenna/Satellite Systems

SATELLITE and ANTENNA SYSTEMS
Satellite Programming Subscription Center
TV, Stereo, VCR
Sales, Service, Installation
MIRON
Electronic TV
Green Valley 525-4007
Quasar

Carpets

DISCOUNT CARPET SALES
938-0735
421 Fourth St. W.
Cornwall, Ont.
K6J 2S7
Art Buchanan

Construction Services

J.F. CAMERON BACKHOE SERVICE
Specializing in Asphalt Paving and Spraying
Serving Alexandria and area
CALL FRANK
HOME 933-7337
RR #2, Cornwall, Ont. K6H 5R6

Optimists present member with clock for contributions

Dalkeith
by Jean MacLennan
874-2385



. Mona (Mrs. Chester) Muir, Sudbury, visited with Phyllis and Melvin Terry during last week. She had come to celebrate the 80th birthday of her brother, Lorne Whelan, Alexandria. Best wishes Lorne, from former students and your many friends in Dalkeith.

* * *

Congratulations to Joanne (Wood) and John MacPherson who were married at Kirk Hill United Church on Nov. 26 with the Rev. R. Martin, Vankleek Hill, officiating.

* * *

Phyllis and Howard Noble were in Toronto early this week. Howard's stepfather Roy Sinclair died Nov. 26 from complications following surgery. Funeral was held on Nov. 30.

* * *

Isabel Deavy, Hazel and Wallace Holmes, Brian Holmes, Donna Holmes and Susan Wiltshire, all of Whitby, attended the funeral of the late Arnold MacPherson last Tuesday.

* * *

Kirk Hill church services will be held at St. Columba at 11 a.m. for the month of December.

* * *

The Dalkeith Library now has a good selection of Christmas books in French and English. They include children's stories, adult fiction, craft books, Christmas traditions and Christmas magazines.

There is a Christmas card contest for children up to 12 years old. Bring in your original cards measuring no more than 8''x6'' to the library by Dec. 17. Prizes will be awarded Dec. 21. Note: Hand-drawn only — no computer cards.

* * *

Crokinole has resumed at the Kirk Hill United Church Hall. Friday, Nov. 26 was the first evening with the following winners. A star denotes the winner in case of a tie.

Boys High — *Jeff MacMillan, Andrew MacMillan and Scott MacLeod.

Boys low — Dan MacPherson. Girls High — Laura MacMillan. Girls Low — Lindsey Howes. Ladies High — *Karen (Ian) MacLeod, Karen Kingston. Ladies Low — Barb Howes. Mens High — David MacMillan. Mens Low — Ernie MacMillan.

The next crokinole will be held on Dec. 17 at 8 p.m. Everyone welcome.

* * *

November 27 was White Gift Sunday at Kirk Hill.

The Sunday School children along with George Harland conducted the service and performed a play on Missions and giving.

There was special music with Karen (Ian) MacLeod at the organ and piano, Bob Hardy with the clarinet and the girls' quartet of Lauren, Tarah and Meghan MacPherson and Roseanne Kerr.

A lot of lovely ''White Gifts'' will be sent to Lazarus House. Lunch and a fellowship hour followed.

* * *

A date to mark on your calendar — The Ecumenical Carol Service will be held at the Church on the Hill, Alexandria, on Wednesday, Dec. 8 at 8 p.m. All the local churches contribute in music.

* * *

Emilie Ranger, Benoit Wolfe, Luce Duchesne and Mary Lacombe, all of Dalkeith, were confirmed at St. Martin of Tours Church, Glen Robertson, on Sunday by His Excellency Bishop LaRocque.

Also confirmed that day was Jason Larocque, son of Marlene and Rejean Larocque, Glen Robertson. Following the service a family buffet was enjoyed by the immediate family — parents, grandparents Germaine Larocque, Dorothy and Hector Burton, godparents Micheline and Marcel Larocque as well as Betty and Serge Lariviere, Chris McLennan, Richard, Irene, Melissa and Corey Burton.

It was a double celebration as Dorothy Burton, Fassifern, was also marking her birthday.

* * *

In ''Auld Lang Syne'' of 90 years ago, Nov. 27, 1903, there is the death notice of John McLennan in Los Angeles. We have a letter here dated Aug. 31, 1901 and written on a sheet with the letterhead of Murphy and McLennan, Contractors and Builders, and signed, John. It is an interesting letter telling of health problems, building jobs, crops and ends with regards to an elder brother, and his family, and all the rest of kin.

* * *

Laggan Optimist Club welcomes Raymond Poulin, retired Canadian diplomat to their next meeting on Thursday, Dec. 2 at 8 p.m. in the library at Laggan Public School. Coffee and cake is 7:30 to 8 p.m. Everyone welcome.

On Saturday morning, Dec. 18, all members are asked to bring a contribution for the Christmas baskets to the home of Phyllis Noble. For more information call her at 874-2946.

* * *

Winners at euchre at Linda's Place on Wednesday, Nov. 24 were, first, Lyle Barton (Flash), 2nd, Bill Radix and third, Robert Taillon.

* * *

At the Optimist brunch on Sunday, Pauline Piché was presented with a personalized clock in recognition of her contribution to the club.

The President, Gerard Goulet read an address and the presentation was made by the secretary, Helen Levac. The Optimists thank everyone who attended.

Nov. 15 — Sandbags

Highest Game: men, Yvon Paquette, 7,930; women, Denise Gareau, 5,950.

Highest Simple: men, Yvon Paquette, 4,290; women, Pauline Piche, 3,420.

Biggest Square: men, Joe Seguin, 1,250; women, Gabrielle Meloche, 1,210.

Standings

Five Stars 36, The ''Barb'' 35, Les Petites Femmes 33, Les Mooses 29, J. R. Flo. 24, Les Mouffettes 22, Les Optimistes 21, Guibous 20.

Highest Game: men, Yvon Paquette, 7,810; women, Pauline Piche, 7,840.

Highest Simple: men, Yvon Paquette, 4,510; women, Pauline Piche, 4,490.

Biggest Square: men, Yvon Paquette, 1,250; women, Pauline Piche tied with Bertha Beaudry, 1,250.

We still need five more players. If you're interested just show up at the Optimist Hall next Monday night at 7:45 p.m.

Business and Professional Directory

Construction Services

FRANKLIN
Home Building
Renovation
Contracting



ONTARIO NEW HOME WARRANTY PROGRAM

Complete Interior & Exterior Renovations
Roofs, Siding, Windows and Doors

Mallory Franklin
North Lancaster
347-7666

Driving School

Clear The Track...
DUCHARME is Back!
Professional Driving Instruction
FULL COURSES or Individual Lessons
ONTARIO SAFETY LEAGUE
525-4513

Engine Repairs

LANCASTER SMALL ENGINE REPAIRS
Lawn & Garden Equipment
Chainsaws, Snowblowers, etc.
Last House on Oak St.
Prop. Allan Flaro
347-2610

Insurance

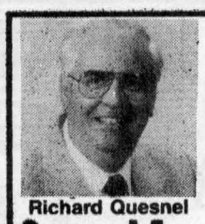

Richard Quesnel

- Life
- Disability
- Employee Benefits
- RRSP • RRIF
- Investment Funds

Quesnel Insurance and Investments
92 Kenyon Street, Alexandria
Office: 525-1263 **Home: 525-2322**

Septic • Excavation

RENE GOULET
SEPTIC TANK PUMPING



Green Valley 525-3759

Construction Services

STEELWAY SpaceFrame



A Spaceframe from Steelway Building Systems, the leading Canadian manufacturer of steel building systems, is a versatile, maintenance-free, cost-efficient answer to today's building needs. Easy to erect with minimal building skills or completely contracted by your local Steelway Builder.
Make your next building investment a Steelway Spaceframe.

STEELWAY BUILDING SYSTEMS
WATKINS Design & Construction Ltd.
717 St. Isidore Rd., Casselman, Ont. K0A 1M0
Res.: 1-346-2323; Off.: 1-764-3552; FAX: 764-1884

Electronic Service

LADOUCEUR ELECTRONIC SERVICE
With 25 Years' Experience
•Television •Stereos •Towers
•Antennas •Rotors, Etc.
20389 Luc St., P.O. Box 107, Green Valley
(Going south on Hwy 34 passed Roy's Garage, 1st right)
(613) 525-3695

Kitchens/Bathrooms

Professional Kitchen Designs
Call Mario Richer, 18 yrs exp. for personalized service



Kitchens & Bathrooms
Available in large assortment of wood products and melamine, country and modern style.

ALEXANDRIA BUILDER'S SUPPLIES LTD. — Home hardware building centre
580 Hwy. 34 525-3151 or
Alexandria, Ont. 525-4661
Residence 525-3810

Upholstery

40% OFF Verticals and Bedspreads
with this coupon
REMBOURRAGE
A&C
UPHOLSTERY
1st of Kenyon (613) 525-3260

Construction Services

SAUVÉ CONSTRUCTION



Specializing in
pardging cement flooring
patios and steps
Also carpentry
hardwood floors
renovations and drywall
(613) 874-2785

A SPACE THIS SIZE CAN BE YOURS
13 WEEKS $130

Energy Products

FUTURE ENERGY PRODUCTS



Pellet & Gas Stoves
Stove Accessories
Wood Pellets in Stock
Hwy #2
1 mile East of Glen Walter
613-931-3115



Hardwood Floors

HERITAGE HARDWOOD FLOORING
Installation - Refinishing
Sanding - Staining
Free Estimates
525-0055
"Quality is our commitment"

Landscaping

A SPACE THIS SIZE CAN BE YOURS
13 WEEKS $130

Water

CHEM-PLUS WATER
WATER TREATMENT SPECIALISTS
Softeners and Filters
Product Satisfaction Guaranteed
FREE ESTIMATES
1-800-461-8230

A SPACE THIS SIZE CAN BE YOURS
13 WEEKS $120

Construction Services

JOHN HAGEN CONSTRUCTION
•Home Building •Renovations & Additions
•Custom Planning
R-2000
ONTARIO NEW HOME WARRANTY PROGRAM
525-5508

Excavation

ALLAN CRITES EXCAVATION LTD.

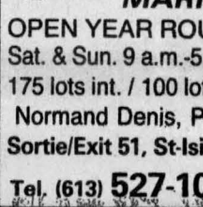

Basements, Driveways,
Septic Systems, etc
Bobcat Service Available
SCREENED TOPSOIL
Sand, Gravel, Stone
4×4 Backhoe - 18'reach
Bulldozing, Trucking
MAXVILLE, ONTARIO **527-5685**

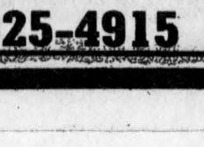

Land Surveyors

Ron M. Jason Surveying Ltd.
ONTARIO AND CANADA LAND SURVEYORS
Consulting Office
2 Kenyon Street West, Alexandria, Ontario K0C 1A0
Phone
(613) 525-2309
or toll free to Prescott 1-800-561-1905
Manager: Kenneth J. Ketchum, B.Sc., OLS
Hours: Thursday 9:00 a.m. - 12 noon

Well Drilling

WELL DRILLING
SINCE 1956
Water Source
Heat Pumps
Pools & Whirlpool Spas

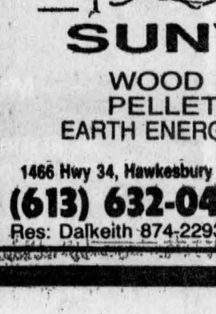

BioGuard Computerized Water Analysis
410 SEVENTH ST. W.
CORNWALL
Call Collect **933-0411**

Construction Services

B.A. MacKinnon Construction
ADDITIONS • RENOVATIONS
HARDWOOD FLOORING
GENERAL CARPENTRY
Bus: **525-2835**
Res: **525-2025**

RENOVATIONS
COMPLETE
HOME RENOVATIONS
Cabinetmaking, General Carpentry, Ceramics, Jointing, Wallpapering, Painting, Vinyl eaves and more....
FREE ESTIMATES
Satisfaction Guaranteed
KEN OMA
525-2454

Farm Supplies

G.&J. YELLE INC.
SALES & SERVICE
STABLING, FEEDING & MANURE SYSTEMS



•Butler & Ideal Equipment
•Agri-Vent Ventilation
•Victoria Bins
•Silo Superieur
•Cote - Evacuair
Crysler 987-5336

Land Surveyors

HAZEN MELDRUM LIMITED
ONTARIO LAND SURVEYORS

Cornwall Office	Winchester Office
Hazen Meldrum	W.J. Johnston
N.S.L.S., O.L.S.	O.L.S.
Tel: 932-8124	Tel: 774-2414

Wood/Heat

HAWKESBURY CHIMNEY SWEEPS
Professional cleaning, repairs, inspection & consulting services
FULLY INSURED
Call Edward McDonald
525-4022

Wood/Heat

STIHL
Chainsaws
Sales & Service
Trottier
Sales Centre
Hwy 34, South
Alexandria
525-1925

Custom Sawmilling

VOGEL CUSTOM SAWMILLING
Turn logs into valuable lumber
Great for structures under
6,000 sq. ft. and for all finishing



WE DO EXCAVATING, ETC.
—SNOW REMOVAL—



RR #1, Williamstown **347-7158**

Flea Markets



417 FLEA MARKET
OPEN YEAR ROUND
Sat. & Sun. 9 a.m.-5 p.m.
175 lots int. / 100 lot ext.
Normand Denis, Pres.
Sortie/Exit 51, St-Isidore
Tel. (613) **527-1092**

Furnace Services

DENIS JOANETTE
•Oil furnace service and repairs
•Fast, efficient 24-hr. service
•Installation
525-4915

Scrap Metal

I.R. BELL & SON LTD.
SCRAP METAL

WANTED TO BUY	*FOR SALE*
•Scrap brass •Copper	•Used pipe, angle iron •Shafting
•Aluminum •Radiators	•Industrial used parts
•Batteries	•Stainless steel tanks
TOP PRICES PAID	

3000 Copeland St.
Cornwall, Ont. K6H 6P7
613-933-1119

Wood/Heat

SUNWORKS
WOOD HEATING
PELLET STOVES
EARTH ENERGY HEAT PUMPS



1466 Hwy 34, Hawkesbury
(613) 632-0456
Res: Dalkeith 874-2293
EnerMark
The Electricity People

Ratepayers prepared to protest parties

A ratepayers' delegation, headed by former Charlottenburgh Township Deputy Reeve Bob Roth, is scheduled to appear at the Dec. 2 meeting of the Eastern Ontario Health Unit to protest use of public health dollars for health board directors' personal use.

The public campaign was launched to support Diane Sims, the lone Eastern Ontario Health Unit Director who blew the whistle on a planned two-day Christmas party that could have cost taxpayers up to $3,000.

Sims who single-handedly got taxpayer funding for the party cancelled this year by going public says she will press for a formal bylaw to be adopted at the Dec. 2 board of health meeting that would end the practice for good.

"It's clear from some of the comments made by health board directors that they have cancelled the party for this year only," Roth said.

"Once Diane is gone, they'll be right back into the trough unless we get a bylaw on paper."

Roth was making specific reference to comments in last week's Chesterville Record and Winchester Press where Williamsburg Reeve Johnny Whitteker, an SD&G representative on the board of health, said he didn't see a problem with "spending a little bit of money" on the overnight parties at resorts.

"But if one (person) has a problem with it, then we'll spend our own money," Whitteker said.

Quoted in the Cornwall Standard-Freeholder, Cornwall Alderman Ray Lalonde, a city representative on the health board, indicated he was "not ashamed" of what the board had done even though he was "glad people will now pay their own way."

"If he's so glad, why then did he vigorously oppose Sims when she attempted unsuccessfully to have public funding for the party stopped at the Nov. 4 board of health meeting?" Roth asked rhetorically.

"What we have here is an attitude problem," Roth said. "It is clear these people feel no remorse and will continue the practice in the future unless 'one person' with integrity is around to blow the whistle."

"The whole practice of directors using public health dollars for their own enjoyment has to stop," Sims said. "In these times of restraint, we have to treat our health dollars as the gold they are."

Roth said support is coming in from all over, including an executive member of Women for the Survival of Agriculture and the president of the Cancer Society for South Dundas.

Sims, a Mountain Township resident and new provincial appointee to the health unit, said she was "appalled" to discover that for at least eight years the health unit has been using public health dollars to hold Christmas parties that include unlimited food, alcohol and overnight accommodation for directors and their spouses. Over that time, not one board member publicly protested the practice.

One year the overnight party was held at the exclusive Montebello resort in the Quebec hills and cost taxpayers about $3,000.

Sims points out that $3,000 would buy about 348 hours of Home Care service for needy people in the United Counties of SD&G, Prescott-Russell and the City of Cornwall which the Health Unit covers. That service provides for assistance to the disabled, ill or elderly in their homes.

Last year the party was held at Chateau Vaudreuil in Quebec — also the planned destination this year — at a cost of about $2,000.

In addition, the board has called the parties "meetings," allowing members to collect their per diem pay plus mileage all the way to Quebec. (Provincial directors receive $80 per meeting plus 30 cents per kilometre in mileage. Other directors are reimbursed differently.

Alexandria reeve maintains seniors centre won't cost town

By Greg Kielec
News editor

Alexandria council has approved an agreement which will allow it to proceed with a seniors support centre in town.

The agreement was approved by council in a recorded vote last Tuesday, with only one member, Councillor John Hope, who called the planned centre "a white elephant", dissenting.

The agreement between the town, the province and the United Counties, details funding provisions and lists provisions to be fulfilled by the counties and town.

The agreement is only preliminary, and final details will be worked out later, council was told.

Requirements for the town include the extension of municipal water and sewer to the centre, and the contruction and maintenance of a roadway to the centre.

But there will be no cost to the town, either for the construction or the operation of the centre.

Reeve Bruno Massie, who at a Nov. 9 meeting said there may be costs to the town, backtracked at last Tuesday's meeting, saying that the claims were erroneous.

He was supported by Mayor Jean Paul Touchette, who also stressed there would be no cost to the town.

"We are not involved in the capital or the operating (funding)," Touchette said, under questioning from Hope.

According to Debbie St. John-de Wit of the United Counties, the province will fund 80 per cent of the construction costs with the counties picking up the remaining 20 per cent.

For operation of the centre, the province will provide 70 per cent funding, with the counties providing up to 20 per cent and the remainder being raised through user fees.

But even with that information, it still took a selling job by Massie and Touchette to convince council members to give the agreement the go-ahead.

And while the two were not able to sway Hope, they were able to sway one skeptic, Councillor Francine Richer.

Richer said she would agree to enter into the agreement, but only if it is certain there will be no costs to the town.

Her comments prompted Touchette to reply: "There it (the agreement) is, it is in black and white."

Richer wanted to know who would make up for the funding shortfall if the level of provincial funding drops from 70 per cent to 50 or 40 per cent.

"It's not going to be us," stressed Touchette, adding that nothing would ever be built if everyone had such negative attitudes.

And he appealed to council members to look at who will benefit from the project. "What really do we do for our seniors?" he questioned.

Massie said it makes sense to have a seniors centre in Alexandria, because there would then be two seniors' centres in the county.

Stormont and Dundas each have two seniors centre, one in the north and one in the south, he explained.

He also joined Touchette in decrying what appeared to be council's lack of support for the town's seniors.

"We haven't even done anything for our seniors. Is it not time to do something for our seniors?" he questioned council members.

Councillor Gary Shepherd said that the centre will be eliminating recreational land that had been provided for the use of area residents and that land may have to be replaced by the town.

A nearby park will be needed for families who move into the development being completed by Demaca near the seniors centre site, he said, stressing that Island Park will be too far for them.

Councillor Jacques Lajoie declared an interest and refrained from voting and discussion on the issue.

HEY KIDS!!!

Santa Claus will be at BURGER HOUSE and GIANT TIGER on SUNDAY, DECEMBER 5th from 11 a.m. - 4 p.m.

FREE BALLOONS and CANDY!!!

MORE CHRISTMAS for less

GIANT TIGER

SALE ENDS SUN., DEC. 5, '93

20 MINI LIGHT SET 97¢ • MULTI-COLOURED. • STRAIGHT LINE CONSTRUCTION.

20 SHEET CHRISTMAS FLAT WRAP 99¢ ASSORTED DESIGNS.

INDOOR/OUTDOOR REPLACEMENT BULBS PKG OF 4 49¢ • 5 WATT, • SOLID OR ASSORTED COLOURS.

BAG OF 30 CHRISTMAS BOWS 50¢ ASSORTED COLOURS

MINT PATTIES 88¢ 100 g

CHRISTMAS GIFT BAGS MEDIUM 50¢ LARGE 88¢

LADIES TERRY ROBES 19.99 SEE PAGE 7

BOYS & GIRLS PYJAMAS 4.99 SEE PAGE 6

MEN'S VELOUR SLIPPERS 8.99 SEE PAGE 8

WITH THIS COUPON White Swan FACIAL TISSUES 48¢ PKG OF 150 LIMIT ONE COUPON PER CUSTOMER VALID UNTIL SUN., DEC. 5th '93

WITH THIS COUPON Dove DISH LIQUID 500 ml 88¢ LIMIT ONE COUPON PER CUSTOMER VALID UNTIL SUN., DEC. 5th '93

WITH THIS COUPON AYLMER TOMATO JUICE 1.36 L 83¢ LIMIT ONE COUPON PER CUSTOMER VALID UNTIL SUN., DEC. 5th '93

Stock up now for HOLIDAY ENTERTAINING

AYLMER VEGETABLES • CREAM CORN • KERNEL CORN • PEAS • GREEN BEANS • WAXED BEANS • PEA AND CARROTS 88¢

Del Monte FRUIT 1.44 • PEACHES • PEARS • FRUIT COCKTAIL • 398 ml NO SUGAR ADDED

VACHON CAKES 1.99 MAY WEST, CARAMEL, LADY FINGERS, CROQUETTES.

JAM AND CHEESE GIFT BASKETS INCLUDES: 5 ASSORTED JAMS AND CHEESES. INCLUDES: 6 ASSORTED GOURMET JAMS, SMOKED CHEESE AND CANDY. YOUR CHOICE 7.99 ea.

Great Christmas Gift Ideas under $5.00

BATH CARE GIFT SETS for her Willow Cottage ROSE 100 ml Creme Bath • 50 g Talc • 45 g Bath Cubes. Willow Cottage LAVANDER 100 ml Creme Bath • 50 g Talc • 50 g Soap. Les Fleurs du Soleil • 200 ml Creme Bath • Two 75 g Soaps.

English Leather GIFT SETS for him 2 PCE SET: 80 g Deodorant Stick and 100 ml After Shave. 2 PCE SET: 170 g Soap on a Rope and 50 ml Cologne.

An Exquisite Collection of Imitation Designer Perfumes and Fragrances for her VERSIONS OF THE WORLD'S GREATEST PERFUMES.

Your Choice 4.99 EA.

Imitation Designer COLOGNES for him VERSIONS OF THE WORLD'S GREATEST PERFUMES.

Maison Gourmet GHERKINS OR ONIONS 375 ml SWEET PICKLED ONIONS MARASCHINO RED CHERRIES 375 ml 1.99 YOUR CHOICE

TIMEX INDIGLO IRONMAN WATCH IT GLOWS IN THE DARK WITH THE TOUCH OF A BUTTON. REG. 39.88 34.88 SAVE 5.00

TURTLES BOXED CHOCOLATES 4.99 300 GRAM

Gleaming Crystal ... Always appreciated!

GIFT BOXED Your Choice 9.97 EA. 7" VASE FRUIT BOWL CANDLE HOLDERS (NOT ILLUSTRATED)

GIFT BOXED Your Choice 14.99 EA. 9" VASE CANDY BOWL PAIR OF LARGE CANDLESTICKS LARGE FRUIT BOWL CREAM AND SUGAR WITH TRAY

allan CANDY CANES 99¢ BOX OF 12

Royal Chinet DISPOSABLE PLATES • 10 PACK: 8¾" • 20 PACK: 6¾" 99¢

TUB OF TOFFEE 454 GRAM 2.99

IMPORTED BOXED CHOCOLATES 300 GRAM 2.99 ASSORTED VARIETIES

ALL ADVERTISED ITEMS AVAILABLE UNTIL SUNDAY, DEC. 5th.

STORE HOURS:
OPEN SUNDAY, 11 TO 5 P.M.
MONDAY TO FRIDAY, 9-9; SATURDAY 9-6 P.M.

VISA MasterCard

WE RESERVE THE RIGHT TO LIMIT QUANTITIES. ALL PRODUCTS DESCRIPTIONS ARE BASED ON MANUFACTURERS REPRESENTATIONS. GIANT TIGER (TIGRE GEANT) AND GIANT TIGER DESIGNS ARE THE TRADE MARK IN CANADA OF GIANT TIGER STORES LIMITED. DUE TO ADVANCED PREPARATIONS OF THESE ADS AND DELIVERY PROBLEMS THAT MAY OCCUR FROM OUR SUPPLIERS ALL ITEMS MAY NOT BE AVAILABLE IN ALL OUR STORES WE APOLOGIZE FOR ANY INCONVENIENCE THIS MAY CAUSE OUR CUSTOMERS.

595 MAIN ST. SOUTH
ALEXANDRIA

Centre Culturel "Les trois p'tits points..."

BINGO

EVERY SUNDAY/CHAQUE DIMANCHE
7:30 p.m./19h30

Le bingo du decembre le 5 seulement sera remis à lundi le 6 décembre
The Sunday December 5th bingo only will be held over to December 6

at the SPORTS PALACE/
au PALAIS DES SPORTS
Alexandria
Admission: $20
— Bingo Pad inc./Bloc de cartes inc.
1 Earlybird/Arrive tôt - $1.00
20 Reg. Games/Parties reg. ($50)
2 Specials/Spéciales - $200
1 Jackpot/Gros Lot - $1,000
1 Bonanza - 70%
1 Mystery/Mystère - 70%
Profits pour le Centre Culturel

48 1c