Company plans to buy creamery

by Mark Mitchell

A Manitoba cheese company has applied for a permit that could allow it to move to Alexandria and produce French cheeses as early as next month, SD&G MPP Noble Villeneuve confirmed Monday.

The company, Chateau du Fromage Francais Inc., has asked town council and federal and provincial politicians to assist it in obtaining the necessary permits to make the move. It currently operates out of Portage la Prairie, Manitoba, producing specialty cheeses to crack the import market from France and Switzerland.

The high cost of transporting their products to market is said to be the main reason the company is interested in relocating.

Application has been made to the Ontario Dairy Commission (ODC) for a permit to process milk. Mr. Villeneuve said the company has approached Graham Creamery, located on Hwy. 43 just outside Alexandria, and made an offer for the premises conditional on its milk permit being granted.

"It (Graham Creamery) is perfectly geared for them. Many of the things in there would fit hand in glove with what they do," said Mr. Villeneuve. The company produces mostly brie and camembert cheeses. Its objective is to use 3,000 litres of milk daily, while employing six people. Four years from now the company hopes to employ 27 people, while churning through 14,000 litres of milk a day.

Mr. Villeneuve said he plans to do all he can to cut through red tape, "and get some people back to work." The company had hoped to be in operation as soon as possible, but the opening date could still be several weeks away.

An application to the ODC has been made but no hearing date has been set. "We have an application before the director, but that's all we're prepared to say," said ODC spokesman Glen Ward, Tuesday. All milk processors in the province will have to be notified with approval possible only after an evaluation and a hearing. Robert Poirier, handling the deal for Royal Trust Real Estate and Graham Creamery owner Doug Baxter both declined comment saying it would hurt the company's chances for acceptance if their plans were known.

The company is a family run operation that produced cheese in the Camembert region of France, employing 40 people before moving to Canada. The current market for their cheese is central Canada, Toronto and Montreal, with some exports to the U.S.

In a letter to Mr. Villeneuve, the owner said his brie cheese had been sampled by people all over and was deemed equal to the best of European brie.

Local company supporters are busy trying to convince the ODC of the project's worth and Mr. Villeneuve is optimistic. He hinted that an apparent milk shortage in the province could cause problems, but "we're hoping we can swing it. It's not an easy situation (dealing with the ODC), but if we can produce the cheese and at a little cheaper price, then that's what it's all about," he said.

Tom Kane, executive president of the Ontario Dairy Council, said Tuesday that there is a definite shortage of milk in the province. "I'm not aware of all the details, but generally, (in a case like this), we would attempt to persuade the (Dairy Branch) inspector not to grant a licence," he said. Because it deals in specialty cheeses the company would not need a milk quota, but a licence for the premises and that could be difficult, he said.

Local briefs

McDonell nominated

Angus H. McDonell, longtime sports writer for The Glengarry News and an organizer of the Glengarry Highland Games and Glengarry Sports Hall of Fame, has been nominated by Kenyon Township Council for an Ontario Bicentennial Medal.

Township council approved the nomination during its meeting of May 1 and advised Mr. McDonell in a letter dated May 14.

In his letter, Kenyon Clerk-treasurer James Steel said Mr. McDonell was being recognized for his efforts "to record and give publicity to the many athletic and other achievements of Glengarry's past and present residents.

"Your township council and fellow citizens have taken note of your active involvement over the years in many community activities, such as the Highland Games. These activities are a valued part of our heritage and help to give this part of Ontario its own color and strength."

$10,000 in damages

MAXVILLE—A single vehicle accident on Highway 417, May 12, has caused an estimated $10,000 in damages.

Maxville OPP report a 1980 Ford van, owned by W. A. Spratt and Sons of RR 5 Ottawa and driven by Steven Spratt, was eastbound, carrying a load of cattle. The right rear outer tire on the truck blew, which caused the livestock in the van to shift. Mr. Spratt lost control of the truck and it rolled over on the shoulder landing on its wheels.

Police report no injuries in the incident.

Van stolen Monday

MAXVILLE—Maxville OPP are investigating the theft of a van from a Maxville car dealership.

The 1976 Ford Econoline van was discovered abandoned on the Loch Garry Road at 9 a.m. Monday morning. A couple of hours later the detachment received a report from Highland Motors of Maxville saying the van had been taken from their lot sometime Sunday evening.

SD Tories to meet

CORNWALL—Federal Progressive Conservatives in the riding of Stormont-Dundas will pick a candidate for the next election at a nomination convention slated for Wednesday, June 27.

The announcement was made Saturday in Cornwall by riding association president Doug Grenkie as the association officially opened its Cornwall office. The convention will take place at the Nativity Hall at 301 McConnell Avenue in Cornwall.

In a press release issued Monday, Mr. Grenkie said several "high profile residents" of Cornwall and the counties of Stormont and Dundas are considering running for the party nomination.

Rectory robbed

LANCASTER—Lancaster OPP are investigating a theft from the rectory at St. Joseph's Church in Lancaster.

Police report the rectory was entered sometime between Sunday night and Monday noon when the incident was reported. Police don't know how much was stolen and say entry was made through one of the doors.

Cst. Randy Millar is investigating.

$74,000 for lagoon

The Town of Alexandria will pay $74,700 over the next year for the operation and maintenance of the municipal lagoon.

Alexandria Town Council agreed to the bill at its meeting last Tuesday evening. Council pays a yearly fee to the Ministry of Natural Resources to look after its lagoon.

Originally the ministry had asked for $94,700 for the lagoon, but members of council managed to reduce that figure by $20,000.

As well as maintaining the lagoon, the ministry plans to construct an addition to the facility and plans to widen the road.

SD&G school transfers

CORNWALL—The SD&G County Board of Education has announced a series of senior staff appointments.

T. R. Leger, director of education and board secretary, announced the personnel moves on May 9 and all appointments are effective as of September 1, 1984.

John Irvine, currently principal of Williamstown Public School, will become the principal of East Front Public School and Tom Green, principal of East Front, will move to Roxmore Public School.

The current principal of Roxmore Public School, Brian Loucks, will be the new principal at Williamstown Public School.

In addition, Clarence Adams, principal of Glen Walter Public School which will be closed June 30, will take over as principal at Finch Public School.

Notice to advertisers

Monday, Victoria Day, is a public holiday and as a result The Glengarry News is forced to change its advertising deadlines for one week only.

Please note that all forms of advertising must be in The News office no later than 5 p.m., Friday, May 18, to be included in next week's edition of the newspaper.

Deadlines will return to normal the following week: 4 p.m. on Monday for classified and 10 a.m. Tuesday for general display.

Correspondents and other contributors are also asked to have their copy to The News no later than Friday for our next edition, for this week only.

We thank you in advance for your co-operation.

Inside

County News

Apple Hill	P. 6	Hall of Fame	P. 15
Dunvegan	P. 7	Highland Gathering	P. 22
Maxville	P. 6	Lancaster Bicentennial	P. 26
Auctions	P. 20	Letters	P. 5
Auld Lang Syne	P. 10	Museum Opens	P. 12
B & P Guide	P. 23	Noble Villeneuve	P. 25
Caravan in Town	P. 11	Obituaries	P. 24
CHEO Fundraiser	P. 3	OPP Anniversary	P. 11
Classifieds	P. 16	Pipers Compete	P. 25
Conservative Nomination	P. 3	Rambling Reporter	P. 4
Editorial	P. 4	Real Estate	P. 16
French Immersion	P. 6	Second Look	P. 4
		Sports	P. 13

The Glengarry News

VOL. 94 No. 20 — ALEXANDRIA, ONTARIO, WEDNESDAY, MAY 16, 1984 — SINGLE COPY 35¢

MUNICIPALITY OF LOCHIEL · 1850 · ONTARIO · 1984

Commission hears public opposition

by Bruce Hayes

OTTAWA—After months of preparation, local residents who oppose changes to the provincial riding of SD&G finally had their day in court.

Last Wednesday morning in Ottawa the Ontario Electoral Boundaries Commission began two days of public sittings designed to give the public an opportunity to comment on the proposed changes.

Earlier this year the commission—which is charged with redrawing provincial riding boundaries to compensate for population shifts—released a plan that would see many of the current ridings drastically altered and many literally disappear. Locally, the proposal calls for the breakup of the current riding of SD&G and the formation of a new riding of Grenville, Stormont and Dundas. The County of Glengarry would be joined with the City of Cornwall to form the riding of Cornwall-Glengarry.

Since the proposal was announced it has come under heavy fire from local MPPs, local riding associations, chambers of commerce and riding residents. Those presenting briefs on Wednesday wasted little time in blasting the plan and predicting dire consequences if it were to become a reality.

Commission chairman Mr. Justice Samuel Hughes told the hearing the changes to riding boundaries were made necessary by "a very striking increase in population."

He said the commission is responsible for ensuring that all ridings have populations that are roughly the same. However recent population surges have made that task much more difficult.

"In the last 10 years the population of the province has increased by one million people," Justice Hughes said. "So it's inevitable that some districts are bursting at the seams and some are inadequately served. On the whole we've tried to be as consistent as we can be."

The first to present a brief was Cornwall NDP MPP George Samis, who told the commission they would be making a serious mistake by joining the rural county of Glengarry with the urban and industrial city of Cornwall.

"As an urban member, I can readily understand why a farmer in Kenyon or Lochiel Townships in Glengarry would feel far more at ease as a part of a rural riding such as SD&G, than with an industrial riding like mine," Mr. Samis said. "I know that a totally homogeneous riding is almost impossible to achieve, especially in Eastern Ontario, but I just don't see the sense or the value of putting dairy farmers in north Glengarry, who have very little in common with the factory worker in a paper mill or a textile plant, in with Cornwall riding. Their rural interests would be best served by a rural-based member who best reflects their interests and their values."

As an alternative Mr. Samis suggested restoring the Township of Cornwall to its affiliation with the city of Cornwall and, to bring the riding's population figure up, he also suggested adding the townships of Charlottenburgh and Lancaster.

According to Mr. Samis' plan the townships of Lochiel and Kenyon would remain in SD&G, along with the town of Alexandria, the remainder of Stormont county and the counties of Dundas and Grenville, with the possible exception of the townships of Augusta and Wolford in the western end.

Another submission suggested the city of Cornwall be joined with the local Indian reserve to form a new riding. The plan, presented by the United Counties Council, would see the new riding of Cornwall with a population of slightly more than 47,000 and the population of Leeds-Grenville, which would take in both counties as well as the city of Brockville, would be in excess of 80,000—a situation the commission said it could not accpet.

"You can't justify Cornwall (at 47,000) when Leeds and Grenville is 80,000," Justice Hughes said. "There isn't one riding in our whole proposal that has a population as high as 80,000."

Janette Abbey, a past president of the SD&G Progressive Conservative Association, said in her group's submission that the commission had done a good job in redrawing the map to accommodate population numbers, but said she couldn't understand why rural and urban areas were being "lumped together."

"We have difficulty in understanding why you would do this," she said. "The United Counties Council serves all three counties as does our school board. Splitting Glengarry will prove a serious impediment to this provi-

(Continued on Page 2)

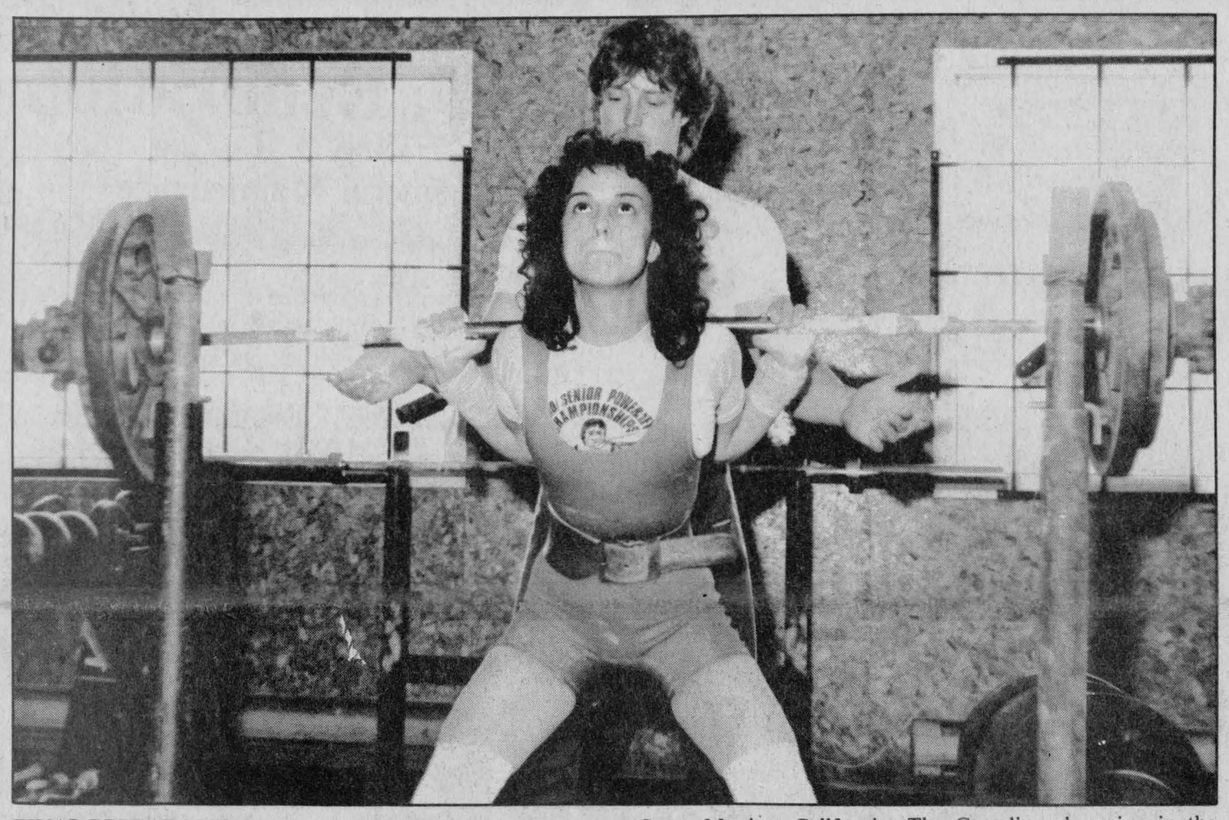

FINAL PREPARATION—Alexandria's Johanne Pattyn goes through a final workout in Pattyn's Gym, preparing for the Women's World Powerlifting Championship this weekend. Pattyn, along with her husband Ron, were to leave today for Santa Monica, California. The Canadian champion in the women's 44 kilo category, Johanne, performs a final squat with husband Ron keeping watchful eye during the workout.
Staff Photo—Peter Conway

Johanne Pattyn off to California World Powerlifting competition

by Peter Conway

Johanne Pattyn stands five-feet two-inches and weighs all of 97 pounds. Certainly not someone you would expect to find in a gym lifting barbells or benchpressing.

But despite her tiny stature, the Alexandria native hopes to become a giant in powerlifting, as she wears the Canadian colors at the Women's World Powerlifting Championships, which will be staged May 19-20 at Santa Monica, California.

Pattyn's road to the World Championships began three years ago—which is remarkable when one considers the short amount of time it has taken her to compete at the international level.

"I started powerlifting three years ago," she said. "My husband got me involved in powerlifting."

A year ago, her husband, Ron opened Pattyn's Gym at Island Park, which became the training centre for wife Johanne and a number of powerlifters in the area.

Pattyn began competing at a bench press competition in London in 1982, which qualified her for the Canadian Championships in Toronto the same year.

Her personal climb to the top in powerlifting reached a pinnacle in January in Montreal, when she captured the Canadian Women's Powerlifting Championship in her weight class (97 pounds, 44 kilos).

Going against 10 other competitors in Montreal, she had her personal best totals and Canadian records in three events. Her totals were 115 pounds in the bench press, 259 in the deadlift and 209 in the squat. She shares the squat record with another woman.

After winning the Canadian Championship, she took time off to prepare for the World Championship however, after a short rest period, she's had to get back on a vigorous training schedule.

"I started training for the World's just after the Canadian Championship," she said, "so it's been about three months that I have been preparing. I've been training twice a week which includes a two-hour light workout and a heavy three-hour workout."

Pattyn is currently in the Masters classification in the powerlifting standards for women but she doesn't want to stop there.

"I'd like to be in the Elite classification following the World Championship. I've been training hard and it looks good right now," she said.

Unlike team sports, powerlifting, like most individual sports, can become lonely. While powerlifting might not seem like the most appealing sport, it is growing in popularity.

"The thing about powerlifting is that you're always competing for yourself at the competitions. But more and more women are getting into powerlifting and the sport is becoming more popular," said Pattyn.

Johanne is coached by her husband, Ron, who, until he developed knee problems, enjoyed success competing in powerlifting competitions in the 148 pound class.

"I can't train with the intensity that I used to because of the knee problem I had. But I competed twice this year so I could familiarize myself with the sport again," he said.

So, while his best days at the competing level may be over, he keeps a close watch on his wife in the gym. His experience has already paid off for her in a short time.

In Santa Monica, Pattyn will be competing against athletes from many countries and is fully aware that she'll be facing stiff competition. Going through a final strenuous workout last Saturday, she was realistic about her chances at the World Championship.

"I'll be competing against 16 other countries and another Canadian in my weight class and it's going to be tough. Being realistic though, I'm aiming for the top five and anything better would be just great," said Pattyn.

While she isn't sure about her future in powerlifting, a lot will

(Continued on Page 2)

Annexation hearing delayed until fall

TORONTO—The first of what could be a long series of annexation meetings between Alexandria and two neighboring townships will not be held until this autumn, according to the Ontario government official in charge.

Speaking from his Toronto office on Monday, Bryan Isaac, director of the municipal boundaries branch of the Ministry of Municipal Affairs and Housing, said the first meeting had been tentatively scheduled for late May but was postponed because it conflicted with planting time on county farms. Most township representatives are directly or indirectly involved in farming.

Alexandria began the annexation process about two years ago when it commissioned a study to determine the town's present and future needs for industrial and residential growth. Though town council has not yet announced specifics concerning its annexation ambitions, Mayor J. P. Touchette has said the greatest need for expansion of municipal boundaries was to the east and west of the town.

Should the town be successful in its expansion plans, the land would come at the expense of Lochiel and Kenyon Townships. While both townships have indicated their willingness to listen to the town's proposals, they question whether there is any real need for expansion, noting substantial land remains vacant within the town's current boundaries.

Lochiel Reeve Ron MacDonell is particularly skeptical and has said his township is not prepared to give up one inch of land to Alexandria unless the town can first prove its need. He doesn't believe the proof exists.

The province will appoint a chief negotiator for the joint municipal meetings, hoping to lead the local politicians to a mutually advantageous agreement. If need be, he will meet privately with individual councils, as well.

If no agreement is reached, the negotiator will prepare a report for Municipal Affairs Minister Claude Bennett, recommending an eventual course of action. It will then be up to Mr. Bennett to make a decision.

Mr. Isaac said it was common for municipalities which would lose land in an annexation to be strongly opposed at the outset. With open discussion and all the facts bared for both sides to consider, however, a better understanding often develops, he said, leading to the real possibility of agreement.

"It's all part of the process," he said. "There's usually a shift."

He said it was also common for rural townships to gain something in return for giving up land to an urban neighbor.

The full process could involve 10 or 12 joint meetings, with additional individual council meetings, and usually lasts about six months, he said.

Mr. Isaac said he intended to be in contact with the municipalities this week to work out an agreeable meeting date.

Glen Walter man fails breathalyzer and beats charge

by Bruce Hayes

A 29-year-old Glen Walter man was found not guilty of impaired driving Thursday in Alexandria Provincial Court though three Ontario Provincial Police officers testified he had shown signs of impairment.

John MacCosham, owner of Johnny Mac's Tavern in Martintown, was charged with impaired driving by Lancaster OPP Dec. 5 after police were called to investigate a car in the ditch on County Road 27.

Although a breathalyzer test showed Mr. MacCosham had a blood alcohol content almost twice the legal limit, Provincial Court Judge Reginald Levesque concluded at the end of the almost five-hour trial that "I think it would not be out of character to characterize these indices (of impairment) as not being very strong."

Lancaster OPP Cst. John Moore, who also lives on County Road 27, testified that in the early morning hours of Dec. 5 Mr. MacCosham came to his front door asking for assistance.

Cst. Moore, who was clad in pajamas, told Mr. MacCosham he would not call a tow truck but would call the police. He said Mr. MacCosham's reply was, "I'd sooner not have you call the police, I'd just rather have a tow truck."

Cst. Moore then identified himself as a police officer and told Mr. MacCosham to return to his car and wait for the police, which he did.

In response to questions from Crown Attorney Luc D'Iorio, Cst. Moore said he observed Mr. MacCosham had glassy eyes and a smell of alcohol on his breath.

"I knew he was impaired and did not think he was fit to drive," he said.

Under questioning from defense lawyer Tilton Donihee of Cornwall, Cst. Moore admitted County Road 27 is a hilly and curvy road and when it is snowing, as it was on Dec. 5, "it's a bad road to drive on."

Cst. Jim Lariviere, the arresting officer, told the court he noticed one set of tire tracks in the snow when he turned onto the road.

"The tracks were weaving for about two miles," Cst. Lariviere testified, "and we followed those tracks to Mr. MacCosham's black Camaro.

Cst. Lariviere said he noticed Mr. MacCosham was unsteady on his feet and he could smell alcohol on his breath.

"He was co-operative until I read him the breath demand," he said. "Then he became beligerent. He said, 'I pay your salary. What's the matter? I've been working since 11 a.m. at my hotel. I haven't had too much to drink'."

Under questioning from his own lawyer, Mr. MacCosham told the court he had been working all day Sunday (Dec. 4) at his hotel. He said the first drink he'd had all day was between 6 and 7 p.m. when he consumed three glasses of wine while having dinner with his girlfriend.

Then, he said, after the hotel had closed at 11 p.m. he had another glass while adding up the day's receipts, took a part bottle of wine from the bar and left for home around 1 a.m.

When asked what he intended to do with the wine, Mr. MacCosham said after working all day he would need some time at home to unwind and he planned on drinking the wine then.

When he was two miles down County Road 27, he said, another car coming in the opposite direction forced him to pull to the right, his wheel dropped onto the shoulder and his car spun into the ditch.

Mr. MacCosham said after he failed to get the car out he sat in the front seat for about 30 minutes trying to figure out what to do.

While sitting in the car he said he retrieved the partial bottle of wine and drank "four or five mouthfuls of it."

After he found out that Cst. Moore was going to phone the police he said he threw the bottle into the bush, because "I didn't want to be fined for having liquor in my car."

The officer who administered the breathalyzer test to Mr. MacCosham, Cst. Shawn MacDonald, testified the accused had performed various co-ordination tests well, although he did "stumble slightly" when asked to walk a straight line.

In rendering his decision, Judge Levesque said the "crucial question to be considered is whether this fellow was impaired."

"A great deal has been said about him not telling the truth," he said, "but that doesn't matter. It doesn't change the indices of impairment."

Judge Levesque said he had "a great deal of difficulty with the idea that Mr. MacCosham consumed alcohol after the accident and with the different versions of the accident, but on the whole it doesn't change the indices."

"I still come out of this with a reasonable doubt," he said. "Because the indices are not that strong, I therefore find you not guilty."

Powerlifting

(Continued from Page 1)

depend on her performance at the World Championship on the weekend.

"Depending on what happens at the World's may decide my future."

But, she added that the competitive edge could be the deciding factor in her decision.

"I'd like to become a better powerlifter and break all the Canadian records in my weight class. Hopefully, at the World's I can break some records in the three events and my combined total. I just hope everything goes well at the World's," said Pattyn.

Whether she has a respectable showing or not at the Women's World Powerlifting Championships this weekend in California, Pattyn will have already accomplished a feat most Canadian athletes envy—to compete for your country at the international level.

your advertising dollars do better in
the classifieds

Boundaries hearing

(Continued from Page 1)

sion of good representation. We're not asking for greater representation, we're just asking for better and more equitable representation."

Perhaps the most dire prediction of the day came from the president of the Alexandria and District Chamber of Commerce Pierre Aubry.

"The result (of the proposed change) would be to silence the political voice of Glengarry," Mr. Aubry said. "We will go unrepresented. The population differences are such that it is improbable, if not impossible, for a member to come from Glengarry. The odds are that it would not happen."

Mr. Aubry told the commission that the Chamber had placed ads in local newspapers asking the public what they thought of the proposal. Out of 125 replies received, not one indicated they were in favor of the change.

"In a democratic society, surely that must count for something," he said.

As an alternative to the commission's plan Mr. Aubry suggested that part of the township of Osnabruck be joined with the city of Cornwall and parts of East Hawkesbury be joined with the riding of SD&G, to which Justice Hughes replied, "I think that presents problems."

SD&G MPP Noble Villeneuve, while not making formal presentation, did tell the commission he understood the task they faced.

"I appreciate your chore will not be an easy one at all," he said. "Your dilemma is not one that I would relish. Having just been elected, I endorse the status quo."

After the hearing adjourned, Mr. Villeneuve told the Glengarry News "it is quite obvious that the first and foremost option (that people want) is the status quo."

When asked what he thought the commission's report, expected to be introduced in the legislature sometime this fall, might contain he said, "you just can't prejudge commissioners."

A minor miracle

MAXVILLE—The Seaway Valley Youth will present the play A Minor Miracle, May 20 at the Maxville United Church, starting at 8 p.m.

High school students from the Seaway Valley have worked together preparing the music, dialogue and choreography for the play, which deals with a youth group meeting.

Although there is no admission charge, a freewill offering will be received. For further information call Mary MacLaurin at 932-0710.

Tenders for lawnmower

Alexandria Town Council has agreed to purchase a lawnmower to be used to cut the grass at the Glengarry Sports Palace and Alexandria Park.

The decision was made at last Tuesday evening's council meeting on the recommendation of recreation director Mike Depratto. Council is expected to call for tenders for the lawnmower within the next few days.

Area students talk way to prizes

Two Alexandria area young people placed in the top three recently at a public speaking contest held in Windsor.

Paul Vaillancourt and Micheline Duval, both sponsored by the Alexandria Lions Club, originally took top honors in Stittsville on April 17 at a regional speak off. On May 5 the two travelled to Windsor where they competed against others from Ontario, Quebec, Labrador and the islands of St. Pierre and Miquelon.

Paul came first in the male French category and received $500 and a trip and Micheline came third in the female French category and picked up $100 and trophies.

Help keep Red Cross ready.

A.D. Renovation
Siding & Roofing
General Maintenance
Install dry walls and finish joints; paint; addition to house; install windows, doors, siding, roof, turbine, construct kitchen cabinets, bar; install cement blocks; finish basement; insulation outside SMBleu; construct garages and sheds. Anything you want fixed.
Free Estimates (André Dumont, prop.)
Tel. 525-2910 or 525-2281
20-4p

ALEXANDRIA DRUG MART
5 Main St., South

Watch For Our New
A.R.P.
(Association of Retail Pharmacies)
Sales Programs
Starting in June and offering you
WIDER ASSORTMENT
and
FANTASTIC SAVINGS
19-tf

It's Our First Birthday



And We Are Giving You The Present!!!
SATURDAY, MAY 26
Between 9 a.m. and Noon we will be delivering
Partial Loads of our quarry products to
Homes and farms within 10 miles of our yard
With no surcharge at all!
All You Pay For Is Your Order!
Now is the time to order that small quantity of gravel, Crushed rock or sand that you need for those little Jobs around the house
Orders will be accepted until
Thursday, May 24 at 3 p.m. only
Due to staffing and scheduling deadlines
We regret that we cannot accept orders any later
Call soon for bookings and for further information and Free Estimates on your aggregates needs
GLENGARRY AGGREGATES ⚜ CONCRETE
Green Valley, Ont. 525-1750
20-2c

Celebrate May

Fine Bone China
by
NORITAKE
NOW 20% OFF
on 20-piece settings



NORITAKE — ELEGANT and PRACTICAL
For Memorable Dining Experiences, Choose NORITAKE
See our display and let us help you select
DESROSIERS & HOPE
Jewellers and Gift Shop
49 Main St., South Alexandria 525-2339

MacGillivary's Outfitters
BAGPIPES
HIGHLAND SUPPLIES
TARTAN BY-THE-METRE
Anything Scottish We have it!



38-tf
315 Clark Avenue, Cornwall
Tel. 933-4867, 347-3729

BROOKDALE CINEMAS
Brookdale Mall
Cornwall, Ont.
938-8414
STARTS FRIDAY
1 16 CANDLES
at 7:15 p.m.
HARD TO HOLD
at 8:55 p.m.
2 Movies for the Price of 1
HELD OVER—2nd BIG WEEK
2 THE NATURAL
with Robert Redford
Mon. thru Trurs. 7 p.m. & 9:25 p.m.
Fri., Sat., Sun. 7 p.m. & 9:25 p.m.
STARTS FRIDAY
3 MAKING THE GRADE
Mon. thru Thurs. 7 p.m. & 9 p.m.
Fri., Sat., Sun. 7 p.m. & 9 p.m.

COLONIAL DRIVE-IN
Ingleside
Box office Open 8 p.m.
FINAL 2 DAYS
Never Say Never Again
DUSK TO DAWN
Sunday, May 20
Angel of Heat
Emmanuelle Around
The World
The Dorm
That Dripped Blood
Roomates

The staff of
Char-Lan District High School
will be honoring
Anna MacDonald
on May 31, 1984
For Her 30 Years Of Service
As Secretary Of The School
The high school community can participate by donating to a scholarship fund set up in Mrs. MacDonald's honor, and to be awarded annually to a graduate of the business programme.
Donations are to be forwarded to:
Ronald McCabe, Principal,
Char-Lan District High School
Williamstown, Ontario
K0C 2JO
20-2c
Please indicate if a receipt for income tax purposes is required

WE HAVE NOW
RE-OPENED
With New Gasoline Storage Tanks
We are sorry for the inconvenience and look forward to serving you again.

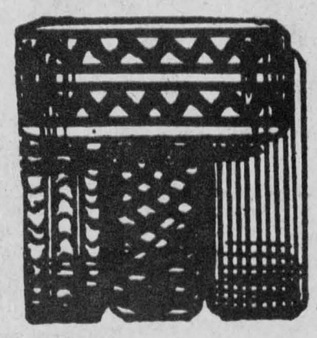

Top Quality Tires
by
Pirelli
B.F. Goodrich
Uniroyal
Michelin and Goodyear
E.T Custom Wheels, Munroe Shock Absorbers;
Whatever your car needs, we have it!
Open 7 a.m. weekly
Weekends, 8 a.m.
J&E GARAGE
General Repairs
MacEWEN
24-Hour Towing
Rejean Paquette, prop. - Pierre Ouellette, mgr.
129 Kenyon St., W. 525-4309
©SCW, INC.



WRONG WAY MAM—This mother and her child were the last people to go through the Mill Square before these workmen painted arrows to guide traffic. It seems motorists will no longer have an excuse for travelling the wrong way on the block as they have habitually done. Police Chief Norm Mailhot has recommended to town council that the square be made two-way because the one-way route is impossible to enforce, but council has yet to reach a decision. Perhaps next week these workmen will be back at the site painting a circle.
Staff Photo—Mark Mitchell

Hospital wants $6 million

by Mark Mitchell

After 10 years of service the Children's Hospital of Eastern Ontario now finds itself bulging at the seams and the trustees are appealing to the public of Eastern Ontario and Western Quebec in hopes of raising the $6 million needed to maintain the facility that treated 142,000 children last year.

"When you look at the size of the area and the businesses I think we should get it," said Eastern Ontario chairman Barbara Forsythe about the targeted $6 million that the hospital needs over the next five years.

Since its opening in 1974 the hospital hasn't asked for any public assistance, but handling a 600,000-strong child population instead of the anticipated 400,000 has made some changes necessary.

General population growth, a patient-age policy change that upped the admittance age from 16 to 18 and concerned parents having children looked at for every minor ailment, have resulted in four-hour delays for treatment and a need to revamp the operation. The technological boom has left the hospital behind and the majority of the money will be spent on equipment as opposed to building expansion. When the hospital was built the walls were slanted toward the roof, so all that is required is minor construction to widen the premises and space needs will be met.

Mrs. Forsythe and other volunteers have been and will continue to make the rounds to the area serviced by the hospital in an effort to get businesses and service clubs involved. To date $2 million have been donated.

Special needs of young patients have put a $605 per day price tag on treatment and, "we have to provide (the children) with adequate insurance for what may befall them," said Mrs. Forsythe. "Parents nowadays are not prepared to take chances," she said, explaining why there has been a 33 per cent increase in patients in the last 10 years, 20,000 a year coming from SD&G.

The campaign for money is to run through June with a telethon planned for the weekend of June 3-4. The telethon will run in conjunction with the Children's Miracle Network Program in the United States, with all local pledges going to the hospital in Ottawa. Dalkeith's Melissa Howes is slated to appear with Max Keeping at noon on Sunday, June 3, as part of the drive. The campaigners are hoping for $60,000 from the SD&G area, from where an average of 6½ children per day are treated at the hospital.

The hospital plans to begin renovations this summer with work continuing as funds come in over the next five years.

Lorraine Villeneuve will be leading the canvassers for Glengarry and anyone interested is asked to get in touch with her at 527-5532. Mrs. Villeneuve said there is lots of planning to do so volunteers are more than welcome.

Three Glengarry men seek federal Conservative nomination

by Phil Rutherford

It will be a three-way Glengarry race tonight (Wednesday) when Glengarry-Prescott-Russell Conservatives meet to select a candidate for the next federal election, which could be called anytime this year.

Only three men, all of them from Glengarry County, have announced their intention to seek the nomination. They are Gordon Hardy, 45, and Denis Ranger, 25, of Dunvegan, and John Stante, 32, of Glen Robertson.

Two other men—Russell accountant Michel Cousineau and Hawkesbury lawyer Gerrly Langlois—were also expected to contest the nomination but both dropped out of the race two weeks ago. Gordon Johnson, the unsuccessful Conservative candidate in the 1979 and 1980 elections, is not expected to seek a third nomination.

Mr. Hardy, who describes himself as an intelligence and security expert, is a Quebec native and has resided in Dunvegan for six years. He has significant experience working overseas and he is bilingual.

Mr. Ranger has worked throughout Eastern Ontario erecting silos.

Because of his relative youth, he feels he is uniquely equipped to "tune into" the area's youth, with a clear understanding of their problems and aspirations. He is also bilingual.

Mr. Stante, a native of Montreal, dubs himself a businessman and political scientist. As corporate affairs co-ordinator for D.E.M. Controls Ltd., he was primarily responsible for convincing the high tech manufacturing firm to move to Glen Robertson.

He has been highly involved with the Progressive Conservative Party in Glengarry County.

Mr. Stante is trilingual, claiming fluency in Italian, as well as French and English.

A record-breaking crowd is expected to fill the St. Isidore Arena for the nomination meeting tonight, which begins at 8:30 p.m. Registration begins at 7 p.m.

All Conservatives whose memberships date back to May 5 or earlier are eligible to vote. Membership in the riding association has nearly tripled, with Conservatives excited for the first time in many years over what they see as a real chance to unseat the veteran MP, Liberal Denis Ethier.

Last year membership totalled 680, but has now climbed to about 1,860, according to Mr. Stante, largely due to the efforts of the three candidates themselves.

Mr. Stante told The News Tuesday he had sold 588 memberships, while Mr. Hardy and Mr. Ranger had sold 163 and 399, respectively. He said the totals would have been much higher had there not been a May 5 cut off.

ANNOUNCEMENT
We are pleased to announce that we have purchased the entire stock of ladies' uniforms from Mme. Lajoie's store
Come and See Our Display
ALL UNIFORMS ARE AT A SPECIAL INTRODUCTORY LOW PRICE 30% OFF
BOUTIQUE VE-NIQUE
Hwy. 34, (1 mi. South of G.TL.) 525-3645
20-1c

Home Hardware MAXVILLE
HOME CENTRE
Main St., Maxville 527-2025
Our New GARDEN CENTRE IS NOW OPEN
See our vast selection of Bedding Plants, Perennials, Shrubs and all the seed and Fertilizer that you need
Garden Tools, Wheelbarrows, etc.
Beauti-Tone Paint - Canada's Best
Full line of Hardware, Paints and a Super Selection of Housewares
20-2c

WHEN YOU'RE DOWN, WE'LL BE OUT.
GOODYEAR E.A.S.T. ON-FARM SERVICE
GLENGARRY Tire Service
Glen Robertson
874-2727
19-4c
GOODYEAR

GUARANTEED INVESTMENT CERTIFICATES
from
TRUST COMPANIES
Competitive Rates Available Through Reputable Trust Companies.
Contact: Raymond Rochon
126 Sandfield St., Alexandria, Ont. 525-2647
18-tf

Has The Cost Of insurance Got You Worried?
If you're not insured with us... You Could Be Paying Too Much! ! !
MASSON INSURANCE BROKERS LIMITED
8 St. George St. West Alexandria 525-1836
INSURANCE BROKERS ASSOCIATION ONTARIO
There's More To Insurance Than Just a Policy
20-1c

MacCulloch School of Dancers
30th Annual
DANCER'S REVUE



Jennifer MacLachlan and Nancy MacLachlan
TUESDAY, MAY 22
Martintown Public School
THURSDAY, MAY 24
Tagwi High School
WEDNESDAY, MAY 30
Glengarry District High School
Showtime ..... 7:30 p.m.
Tickets $2.00 available at the door
EVERYONE WELCOME
20-2c

Have You Old Photographs of the Alexandria Scene?
If so
The Glengarry News
would like to borrow them!
We are planning a special edition in midsummer to mark the 100th anniversary of Alexandria's incorporation as a Village in 1884.
If you have old photographs that are clear enough for reproduction, we would be happy to see them. They will, of course, be returned to the lender.
If you can help, please call 613-525-2020, or write to Box 10, Alexandria K0C 1A0.
THE GLENGARRY NEWS

MOOSE CREEK MALL
5TH ANNIVERSARY SALE
Starting Wednesday, May 16 9 A.M.
VISA
master charge

CHEZ THERESE
Chez Therese invites you to her store where you will find special sales on dresses, suits, skirts, blouses, sweaters, slacks & bridesmaids dresses from:
20-50% Off
538-2333

VIMI SHOES
AIRSTEP COLLECTION SHOES
Ladies Dress & Casual
3A, 2A, B, C & D Widths
From $24.95 To $49.95
LAVALLEE SHOES
Exquisite Ladies Styles
AA & B Widths
Reg. Prices up to $89.
$49.95 & $59.95
CORNELL HANDBAGS
Assorted Styles
20% Off
LEATHER SHOULDER BAGS
Reg. Values up to $24.
$15.
538-2475

MERCERIE RICHARD MEN'S WEAR
SPORTS JACKETS
Purr Suede, Tweed
Corduroy, Poly Wool
Blazer
From $69 - $89
MEN'S WIND BREAKERS
SAVE 30% Off Reg. Retail Prices
MEN'S SUITS
Spring & Summer
$149.
SPECIAL RACKS
½ PRICE
538-2465

BOUTIQUE DES ENFANTS
Children's Wear & Pre-Teen
JEANS — Reg. & Slim Cut
RUGBY PANTS — All Colours
Sizes Baby to 18 Yrs.
20% Off
ALL SPRING COATS
30% Off
GROUP OF DRESSES
½ Price
538-2445

It's worth the short drive to the Moose Creek Mall's Anniversary Sale

The Glengarry News

Editorial Page

EUGENE A. MACDONALD, President
PHIL RUTHERFORD, Publisher
LINDSAY CAMERON, Advertising Manager
BRUCE HAYES, Editor

ALEXANDRIA, ONTARIO, WEDNESDAY, MAY 16, 1984

Unanimous opposition can't be ignored

The message was abundantly clear. The Ontario Electoral commission's proposals for redrawing electoral boundaries make no sense to anyone other than a mathematician.

In 2½ days of hearings in Ottawa last week the three-man commission faced unanimous opposition from provincial MLAs of all three political parties, municipal officials, community groups and farmers.

All of them accused the appointed commissioners of considering numbers only, while all but ignoring tradition, community interests, municipal and educational partnerships and virtually all other factors that tend to bind rural communities together.

They accused commissioners of attempting to further erode an already weak rural voice in our provincial legislature and government. While creating nine new urban ridings, the commission's recommendations call for the elimination of five rural seats.

No one can doubt that some changes are needed. Ontario's population has increased one million since 1975, the last time electoral boundaries were re-aligned. But it's not a simple matter of creating additional ridings to provide equal representation.

The commission went to work with an aim of establishing 130 ridings, new and old, with populations averaging 69,000, give or take 25 per cent.

Taken literally, that guideline means that Cornwall riding, with 50,000 people, and Stormont, Dundas and Glengarry, with 49,000, have to be boosted somehow. Actually the figures for the City of Cornwall would become worse and SD&G substantially better if Cornwall Township was severed from the city riding and returned to the United Counties.

Two other rural Eastern Ontario ridings, Lanark (46,000) and Renfrew North (45,000), also have inadequate population totals, according to the commission's criteria. To solve that problem simply enough, the riding lying between the two, Renfrew South (54,000), would simply be eliminated and its people dispersed among three ridings—the new Lanark-Renfrew, Renfrew and Frontenac-Addington.

Numbers have to be reduced in two Ottawa-area ridings, creating one new riding and cutting Grenville County adrift from its current coupling with Carleton. It could be reunited with Leeds, its historical partner in county government and education, but Leeds is already big enough on its own.

Commissioners who had on paper already redistributed one rural Eastern Ontario riding out of existence could hardly be expected to have much compunction about performing radical boundary surgery in our area.

Tear Glengarry out of SD&G and hog tie it screaming to Cornwall, rivet Grenville onto the map of Stormont-Dundas and there are now two proposed new ridings, each at least approaching minimum population figures, the numbers the electoral commission is so concerned about.

Tearing the guts out of community allegiances that date back as long as 200 years, pitting city against country in a union both sides oppose, nothing is allowed to stand in the way of the numbers game.

Virtually everyone involved has voiced angry and anguished opposition to the changes, but that anger carries little weight. The commissioners are supposed to know what is best for us country yokels.

The commission's proposals should be put on hold until new guidelines are developed that take into account the vast differences that exist in rural areas as compared to Ontario's more crowded, less personal cities. More consideration must be given to maintaining a minimum rural representation in government.

Should redistribution be allowed to proceed according to existing criteria, SD&G and dozens of other rural areas like it will inevitably be absorbed by neighboring urban centres. For a way of life to survive, it must be heard and our voice is getting steadily weaker.

Children's Hospital needs and deserves our help

For 10 years now the Children's Hospital of Eastern Ontario has been filling a growing need, providing care for children afflicted with disease, accidental injury and psychological problems. A visit to the respected hospital is a heart-wrencher, because it's so painful to see so many children suffering.

At the same time, it's uplifting to note that so much can be done to help these children and to see their suffering reduced. Many return home totally cured, while others are given the medical and emotional help to cope with disability, enabling them to lead normal, or near normal lives.

Last year the hospital treated 142,000 children from the region. About 20,000 a year come from SD&G. Most of us know families who have been helped by the hospital.

But a 33 per cent growth in patient numbers, coupled by tremendous technological advances in pediatric medicine over the past decade, has left the hospital overcrowded and outdated in some respects. For the first time, the hospital is seeking financial help from the community.

A goal of $6 million has been set, to be raised over the next five years. So far, more than $2 million has been collected; gratifying proof that the people of Eastern Ontario do not take their Children's Hospital for granted and are willing to support it.

Stormont, Dundas and Glengarry are being asked for $60,000, a figure that is more than respectable considering the immense benefit our children have taken from the hospital.

We think of young Melissa Howes as one example of the many children who have been brought back from serious injury or illness and helped in their efforts to overcome disability.

Melissa was named an Ontario Junior Citizen this year for her determined and courageous fight back from severe and crippling injuries suffered in a farm accident and for her fundraising efforts for Ronald McDonald House in Ottawa. The spunky girl has come through many operations at the children's hospital, where she has also been regularly treated by specialists.

There are many other examples. Melissa is simply the best known. She is just one of more than six children from SD&G treated at the Children's Hospital every day.

Most of the money expected to be raised will be spent on new equipment so that the Children's Hospital of Eastern Ontario will continue to be able to provide the best care possible today. We can't afford to let the centre lag behind when our children's health and very lives may depend on the availability of the best equipment.

A large portion of the money will be devoted to research, so that better treatments and potentially, cures may be found for thousands of suffering children in the years and decades to come.

Volunteers are badly needed to assist in the fundraising campaign throughout Glengarry. If you want to help, call Lorraine Villeneuve at 527-5532.

THE GLENGARRY NEWS

Published every Wednesday, except the last week of December, at 3 Main Street South, Alexandria, Ontario, K0C 1A0.

Member of the Audit Bureau of Circulations (ABC), the Canadian Community Newspapers Association, the Ontario Community Newspapers Association, the Ontario Press Council and the Glengarry News Press Council.

Anyone with a complaint concerning the news or opinion content of this newspaper may forward such complaint to the Glengarry News Press Council, c/o Charles Le Ber, Chairman, RR1 Martintown, Ontario (528-4603).

Complaints may also be presented to the Ontario Press Council, 151 Slater Street, Suite 708, Ottawa, Ontario, K1P 5H3.

Complainants are expected to first try to resolve their disputes with the management of the newspaper.

Telephones: (613) 525-2020 or 525-3271
Second Class Mail Registration Number 1302

Subscription Rates: $14 per year within 40 miles of Alexandria; $18 per year in Canada beyond 40 miles; $48 per year in the U.S.A. and foreign countries. Single Copy: 35 cents.

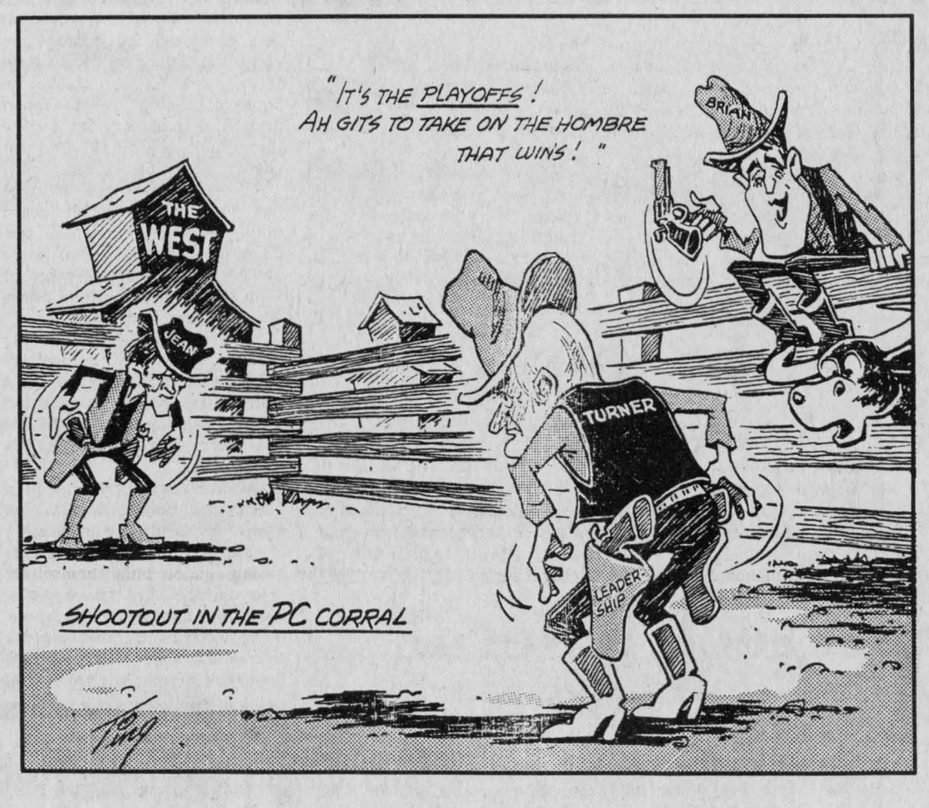

We need fewer people in government, not 150 more

Our rambling reporter

Ask almost any true blue Westerner and he'll tell you people on the Prairies get the short end of the stick, only the crumbs from the goodies the Ottawa Government dispenses so generously. Lately they've been complaining they're not even getting the crumbs and the Trudeau years have seen an almost total eclipse of the Liberal party west of Winnipeg.

Westerners long have maintained that Hogtown Toronto and Montreal were dictating government policy exclusively in the interests of the establishment. In recent years Ottawa has earned a place in their bad books and there are those among us who could sympathize with the Prairie folks' complaint that they were too far from the action.

A lot of people in this neck of Ontario have been complaining for years that we are ignored by Queen's Park, that the Toronto area and southwestern Ontario get all the gravy. A lot of Glengarrians will tell you at the drop of an atlas that we are victims of geography, that unhappily we live too far from Toronto to rate with the politicians or the Queen's Park bureaucracy.

Cornwall MPP George Samis thinks he has the answer. Queen's Park should end its years of neglecting Eastern Ontario, he opines, by creating a new ministry of Eastern Ontario affairs.

In a resolution introduced in the legislature, Samis says Eastern Ontario needs its own minister to make sure the government deals with the region's problems. He wants a ministry for the eastern part of the province similar to the ministry of northern affairs that was set up in 1977 to ensure the north's special needs are not overlooked.

There are presently three ministers from Ottawa and one from Kingston, but the Cornwall MPP suggests they have their own areas of concern and don't adequately speak as advocates for small town and rural Eastern Ontario. Samis notes that Lanark MPP Doug Wiseman was dropped from the cabinet last summer and he suggests Wiseman should be named minister of this new portfolio.

But simply appointing another Eastern Ontario MPP to cabinet isn't enough, he said. "I wouldn't want to put the fate of a region totally on the shoulders of one personality. It's better to institutionalize the thing."

He thought the new ministry could be run with fewer than 150 people, most located in Eastern Ontario.

There's the rub. This new ministry would be providing still more government jobs when we are already over-governed at every level. We should be reducing government payrolls, not adding to the bureaucracies.

Let's settle for a good housecleaning at both Ottawa and Toronto. The Liberals have done enough damage at Ottawa and deserve a long rest. The Conservatives have been some 40 years in power at Queen's Park. That's at least 30 years too long.

Help the Aged exists to aid elderly at home and abroad

Second look

by Phil Rutherford

What would happen if all our charities ceased operation? Governments have jumped into social service and health care fields in a big way, but they haven't got all the bases covered, by any means.

Without charities our hospitals would suffer giant setbacks; the poor would feel poorer still; the ill and disabled would feel all the more helpless; there would be fewer people to care for the alcoholic, the drug addict, the emotionally disturbed, the lonely; more orphans would be left homeless; the elderly would be ignored.

Charities are essential to the wellbeing of society. But to survive, they all need our time and our financial support. We may feel tired of constantly being asked to hand over more of our hard-earned dollars to one good cause after another, but they're nearly all worthwhile.

One of the organizations now seeking our support is "Help the Aged," an international voluntary organization formed eight years ago to provide adequate food, shelter and medical care for the elderly around the world, regardless of race, color or religion.

In 1983 Canadians contributed $1 million to support Help the Aged's many programs for the elderly, both at home and abroad.

The organization's fundraising helped pay operating costs for a part-time day care centre in Ottawa for Alzheimer's disease victims and the families who care for them.

More than 300 Canadians are now signed up to pay $18 a month to make sure a grandmother somewhere is well housed, has a nourishing diet, a doctor's care and letters for a 30-day period under the organization's Adopt-a-Gran project.

This kind of support means a great deal, particularly in developing countries where pensions and free medical services are not common.

More than 50 per cent of the overseas dollars used for Help the Aged development programs abroad are matched by the Canadian International Development Agency (CIDA), which contributes $3 for every $1 raised in Canada.

At home in Canada, Help the Aged has financially assisted senior citizens in Halton Hills purchase and maintain a vehicle for transportation of the elderly and disabled in the rural community.

(Continued on Page 5)

Samis' idea is far off base

Editor's notebook

by Bruce Hayes

Every once in a while politicians—whether they sit in Ottawa, Toronto or Alexandria—come up with an idea that is so far off base that people like me just have to put in our two cents worth.

Between committee hearings, sitting in the provincial legislature every day and appearing at numerous social functions in his home riding, Cornwall NDP MPP George Samis still managed to find enough free time to come up with a dilly of an idea. On Thursday Mr. Samis drafted a resolution that called on the government to create a ministry of eastern affairs. The ministry, he said, would see to it that the government deals adequately with the problems of this area and acts as a spokesman for small town concerns in this area.

Why a member of a party that advocates cutting waste in government would want to see yet another ministry created is beyond me. There are already enough—some say more than enough—ministries at the public trough. All told the cabinet of Premier William Davis numbers some 29 and we'd wager most Ontarians only have a vague understanding of what any of them do.

We currently have three provincial secretaries—although there are rumors running through Queen's Park that not one knows how to take dictation and only two of them know how to make a decent cup of coffee, 20 ministers of everything from revenue to consumer and commercial relations to energy, an attorney general, a solicitor general, a management board of cabinet chairman—any bets on how many people on your average main street would be able to name him, much less guess just what the heck he and his board do—, and just for good measure, two ministers without portfolio—which is a polite way of saying they get paid cabinet level salaries even though nobody has yet found something for them to do.

However, we tend to be straying a bit from our original topic. Ignoring the fact that Mr. Davis' cabinet might very well be over staffed right now, there are a couple of other things about Mr. Samis' idea that don't sit right with me.

Like it or not the system of government we currently have in this province is set up in such a way that all the politicians and decision makers and bureaucrats are in one location, namely Toronto. Whether we believe it or not the fact remains that decisions that come out of Toronto are, for the most part, in the best interest of the province as a whole. What would happen if the minister for Eastern Ontario suddenly began to achieve results?

Government contracts suddenly are awarded to Eastern Ontario industries, thanks to their voice at Queen's Park, and the concerns of Eastern Ontario become of prime importance in Toronto. If all that began to happen, as Mr. Samis seems to hope it would, you can bet your last dollar it wouldn't be long before other areas of the province, all claiming they've been long neglected, will start to demand their own ministries as well. After all, who is there to speak for those in southwestern Ontario? Who at Queen's Park can speak for the concerns of those in the extreme western sections of our province? Where is there a spokesman for the long ignored central area of Ontario?

Mr. Samis claims that the interests of this region are not adequately represented in that great ivory tower of Queen's Park. Then, I would ask, why do we send politicians to Queen's Park? I always thought the job of representing our interests and concerns was theirs.

* * *

If you recall, a couple of columns ago I talked about how a newspaper, particularly a community newspaper, cannot operate in a vacuum. It needs and thrives on public input, whether that input be in the form of a letter to the editor or letting us know about some upcoming event.

Well, now I'm going to take that one step further and ask for some active help from some of you out there. As you've no doubt noticed by now we rely to a large degree on a seemingly tireless band of correspondents. These people tell us, and you, every week what is going on in their particular community and area. They cover and report on the things that we either don't have time to cover or just don't know about.

A new family that has moved into your community certainly doesn't merit a story on the front page, but to the people of that community it is still important and deserves to be reported.

We already have correspondents who cover Maxville, Apple Hill, Laggan, Glen Sandfield, Lancaster, Dunvegan and other areas, but we can always use more.

If you happen to live in the communities of Williamstown, Bainsville, Martintown, Dalhousie or Glen Nevis and are willing to write a little something every week on the comings and goings in your hometown, why not give me a call?

It really won't take much of your time and by your efforts you'll make this a better newspaper for everyone.

Letters

Gathering of the Ross planned for August 4 in Lancaster

Alexandria, Ont.

The editor,
The Glengarry News:

Recently the members of the ad hoc committee for the Thomas Taylor Ross family reunion all got together, face to face, in Cornwall. We agreed that the responses we each had received from family members all across the continent astounded us.

In plain English we felt that our planned family reunion had become "a must."

So, with some degree of soul-searching we proceeded to take the necessary steps to ensure that what had to be done locally would be done. We fully realized that in taking these steps we were spending money that we had no legal authority to spend, but, that, hopefully, the Ross family would, when assembled together in South Lancaster on August 4, 1984, vote to back us up. But, we agreed the tombstone marking the graves of our common ancestors, Thomas and Isabella Ross just had to be replaced. So, Richard Bush is proceeding to make arrangements for the best possible granite stone to be erected on a good base, at the lowest possible price—the job to be completed before our reunion date. Incidentally, Upper Canada Village has agreed to give permanent housing to the old stone, now almost illegible, and badly cracked.

Andy and Esther Harkness have made arrangements with St. Andrew's Presbyterian Church, South Lancaster, for us to use the church hall, and if the weather is unco-operative, the body of the church. If the weather is as it should be we can use their shady lawn. Catering arrangements are not yet officially complete, but it was agreed that we should break bread together, with a bit of something on it. We spoke of "drammach" (oat meal in cold water) as probably being the most suitable food in memory of our ancestors, but we reconsidered in view of our modern spoiled appetites.

For the benefit of those of the family who don't know all the detail of the early years in Glengarry—Thomas and Isabella Ross were among those who worshipped together in the open air on the river bank at South Lancaster and then helped to build the first church in their cemetery there. More than a century and a half ago the congregation built themselves a new church—it is the one we will meet in on August 4. It is an easy five-minute walk from the cemetery where our ancestors sleep. There is lots of parking space but do bring as many folding chairs as you require. By July 15 we need to know your plans and if you have the blood of Thomas Taylor Ross in your veins, or are married to one who has, be at St. Andrew's Church, South Lancater, at or before 6 p.m. on August 4—and please, so our caterers can "do their thing," let Jean MacDougall, 104-323 Second St. E., Cornwall (1-613-938-9164) know of your plans to attend, and how many of you—or else bring your own grub.

An' mak' siccar that she haf a few bawbees in her sporran whateffer; there's vittles an' a stane tae pay fer.

Have a big weekend. Pre-Games concert at Maxville on August 3, Highland Games at Maxville on August 4 in the afternoon, Ross reunion in the evening of August 4, and the Kirking of the Tartan at Kirk Hill and St. Raphael's Galarama on August 5.

Ewan Ross

Why do people write letters, anyway?

Dalkeith

The editor,
The Glengarry News:

In at least two recent letters, there has been the suggestion to review and republish selected Letters to the Editor as a valid historical reflection of the life and times of the local community. This leads one to wonder about a number of points that might serve as a useful high school or university study project or even a doctoral thesis:

Are the letters the reflection of the people's opinion or are they a reflection of the editor's opinion?

What moves people to write?

Are the letters written truly representative of the opinions of the general populace?

Do most only write one or two letters or is it addictive?

Do most readers of the paper read the letters—always—usually—sometimes—never?

Do readers discuss or clip letters that interest them?

What subjects are most enjoyed?

How important is humor?

It is evident that a number of people think that letters to the editor are important and I'm sure that some are written to give ideology by committee or equivalent. The recent letter by Larry Sperling (V.P. Corporate Planning and Business Development) of the Post Office, objecting to an editorial on the Consumers Distributing-Post Office alliance, appeared in at least two papers that I read. It differed only in the opening as would a "personalized" form letter.

We wonder how many gnomes we are supporting in Ottawa and elsewhere, reading, clipping and responding to unfavorable opinion via the letter to the editor medium. One wonders if they use Priority Post to castigate the editors who object or do they use Snail Mail like the rest of us? Do they send congratulations to the editors who agree? Did any agree with the P.O.-C.D. deal? I didn't see any. What small local business can compete with such a subsidized, monopolistic, juggernaught? Not content with using our funds to advertise their greatness on every known medium they have now even invaded that last free (32c) bastion of the people, the Letters to the Editor.

Roland W. Brown

P.S. I wonder if small business could force the P.O. to charge two or three times the rate they charge for package delivery as the P.O. do to small business for letter delivery. Will we now get a redefinition of a package, a parcel, to the P.O. advantage?

Nursing reunion planned

Cornwall, Ont.

The editor,
The Glengarry News:

The Alumnae Association of St. Joseph's School of Nursing, Cornwall, Ontario, is planning a reunion on June 1, 2 and 3, 1984. Activities will take place at St. Columban's Centre, St. Joseph's Villa and MacDonell Memorial in Cornwall.

Among the events planned are a reception, luncheon, dance, dessert, and coffee party. It is anticipated some 300 participants will be present for the event.

The conveners for the reunion are Mary Servage of Cornwall, Margaret Payment of Cornwall, Sister E. Quinn of Cornwall, and Sandy Wager of Cornwall. The association requests that graduates submit their registration forms no later than May 24, 1984.

Further inquiries may be obtained by calling 1-613-932-4784.

Leona Hunt

Help the aged

(Continued from Page 4)

Help the Aged is the only organization in Canada which raises money to provide basic necessities of life specifically for the elderly on a global basis. It is currently seeking funds to maintain and expand its needed work.

Donations ranging from $18 to support a Gran for a month, to $20 to pay for crutches for an elderly disabled Haitian or $100 to buy 50 egg producing chickens for an old couple in Sudan, can be sent to 2660 Southvale Crescent, Ottawa, Ontario, K1B 4W5. Further information can be obtained from the same address or by phoning 526-1630.

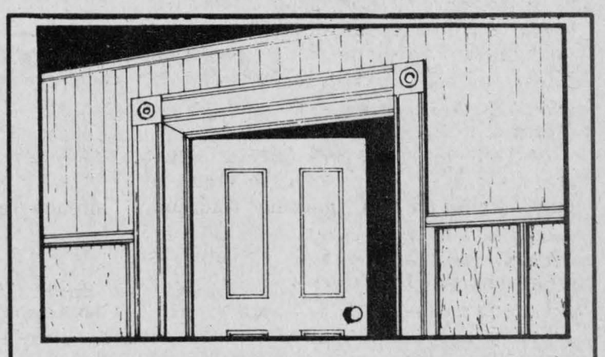

WHITE PINE LUMBER
DRESSED PINE BOARDS
for shelving, flooring, wall panelling, wainscotting, board and batten
IN OLD STYLE PATTERNS
WIDE WINDOW CASING
ROSETTES AND BASEBOARDS
525 • 3040
5-tf

Planning Construction?
We have the best prices in the area
E.R. CAMPEAU
Building Material and Paint
Open every day 8 a.m. to 6 p.m.
Saturday till 3 p.m.
Open by Appointment Evenings
1115 St. Patrice
Tel. 347-3436
17-tf

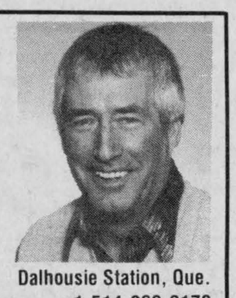

Dalhousie Station, Que.
1-514-269-2179

It's Garden Time!
All Types of Vegetables and Flower Plants For Sale



Also Geraniums
Hanging Baskets
and Flower Boxes
at
De Angelis Greenhouse
Wholesale and Retail
1st Kenyon, 1/4 mile from Highway 34
Tel. 525-1720
Open all day, 7 days a week
20-3c

SALE
1/3 off all
TIFFANY LAMPS
in stock
(this month only)
Add a touch of elegance to your home with an authentic stained glass lamp from
BLUE GLASS STUDIO
218 Pitt St., Cornwall
937-0642
20-2c

SKY-HI DRIVE-IN THEATRE
ALEXANDRIA, ONT.
FRI.-SAT. MAY 18-19
If you don't know what they are, you don't know what you're missing.
Hardbodies
CHRISTINE
DUSK TO DAWN SHOW
SUNDAY, MAY 20
5 FEATURES
ADULT ACCOMPANIMENT
JOHN TRAVOLTA OLIVIA NEWTON-JOHN
Two of a Kind
TO BE OR NOT TO BE also Heart like a wheel
He has everything at stake. He can't afford to lose. He's got to make all the right moves.
All The Right Moves also THE STAR CHAMBER
COMING NEXT WEEK
WED.-SUN. MAY 23-27
POLICE ACADEMY plus
MAD MAGAZINE presents UP THE ACADEMY
"A comedy gone totally MAD."



Yes! It's our Anniversary Sale again and we invite everyone to drop in and take advantage of our Spectacular Savings on flooring, carpeting, tiles, vacuum cleaners, artificial turf, vertical blinds, etc.

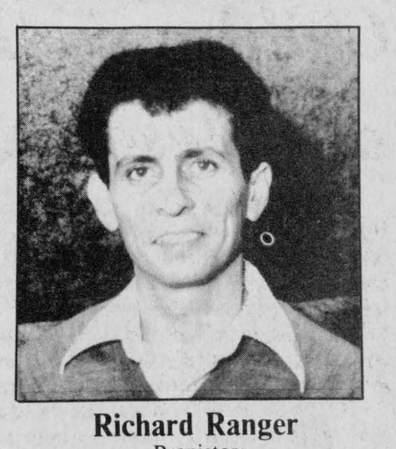

Richard Ranger
Propietor

Here are some examples:

CARPET REMNANTS — Choose from over 100 — 50% OFF
ARTIFICIAL TURF — Asst. shades, 3 yr. guarantee — 30% OFF
ARMSTRONG CUSHION FLOOR — From 4.95 sq. yd.
EUREKA VACUUM CLEANERS — From 239.95

HARDWOOD FLOOR
Pre-sanded Rustic Oak 1.89 sq. ft.
Pre-sanded Natural Oak 2.95 sq. ft.

We Manufacture Our Own VERTICAL BLINDS



SAVE 30%

Window shades
draco
sundown



SOLARIAN Peel N' Stick Tiles 99¢ ea.
CERAMIC TILES 20% OFF
SUNWORTHY WALLPAPER 20% to 50% OFF
FREE ESTIMATES
We Deliver

Tapis RICHARD RANGER Carpet Inc.
400 Main St., North (At the CN tracks) Alexandria 525-2836

RIVERVIEW
DODGE-CHRYSLER LTD.
INVITES YOU
To Test Drive
The Best Selling Compacts
In Canada
CHRYSLER K-CARS!



BEST BUILT BEST BACKED!
Dodge
Camions Dodge
CHRYSLER
RIVERVIEW
DODGE-CHRYSLER LTD.
At Riverview we're committed to your total satisfaction
2205 Vincent Massey Drive
Cornwall, Ont. 938-1192

Maxville

Millie Eppstadt had lots of visitors lately, including Mr. and Mrs. Donald Grant, and Mrs. Kirk Johnstone, Wendy, Christopher, and Vicky, all of St. Laurent; Mr. and Mrs. Clark Taylor of Southfield, Michigan, and Margaret Dupuis of Edmonton, Alberta; Mr. and Mrs. Earl Eppstadt of Ottawa, and Bob Haggart and Susan Haggart and friend of St. Laurent; and Mrs. Eric Miller of Chomedy, Quebec.

* * *

The Play Time Pals Co-Op Nursery School is holding a car wash and bake sale this Saturday, May 19 at the Maxville Fire Hall on Spring Street. This starts at 10 a.m. for the best of the goodies, but much is coming in so come anytime up until 4 p.m. and give the old wagon a treat, too.

* * *

How nice to hear that there is a bumper crop of 24 coming in to the Kindergarten at the Maxville Public School this fall. At 26 the class has to be split into two groups. If a few more are eligible, please notify the school as soon as possible. On May 29 there will be an evening for interested parents at the school, with Ms. Ouellette's dance group performing "Fantasy" and an explanation by Principal McCormick of the school's programming for talented and gifted children.

The SD&G Board is presently conducting a board-wide assessment program of achievement in Grade 6 French.

* * *

A week from Saturday, May 26, the Maxville War Veterans' Club is holding its annual spring yard sale, beginning at 10 a.m., on Grace Doth's lot at the corner of Carr and Elgin Streets. Always terrific bargains at this one, and an amazing assortment of them, too.

Their 50-50 draw is off to a good start. Joan Hughes won last week, and yesterday it was Kathleen MacLean for $72.

MUSEUM OPENING

The Glengarry Pioneer Museum in Dunvegan opens for the season this holiday weekend on Saturday, Sunday, and Monday from 1 to 6 p.m.

Featured will be a display of collectible clothing, the kind of garments that are in great demand by collectors of antique clothes. Some interesting donations have come in through the winter months and there is a complete assortment of books by local authors.

Assistant curator this year is Douglas Rae of Prescott, a museumology graduate of Algonquin College.

The museum will be open each weekend through June. Any individuals or groups wanting to visit during the week may do so by appointment. Please call the curator, Velma Franklin, at 527-5533.

* * *

Spring indeed! The Maxville Horticultural Society is holding its pot luck supper and plant auction in the United Church Hall at 6:30 p.m. next Wednesday, May 23, with wonderful opportunities for gardeners. If they can grow it, you can too!

St. Finnan's will mark centennial on Sunday

Alexandria's centennial will be celebrated by members of St. Finnan's parish on Sunday, May 20th, when a buffet luncheon and entertainment will be held on the grounds of the Alexander School.

The celebration will get underway immediately following the 11 o'clock mass when the buffet lunch will start. The luncheon is restricted to those who purchased tickets prior to Tuesday of this week and the organizing committee emphasizes the fact that while everyone is welcome to participate, the meal will not be available to those who have not purchased tickets in advance.

The rector, Msgr. D. B. McDougald, has emphasized that this is simply the parish's participation in the town's centennial and not a money-making proposition. Parishioners and the general public are invited to socialize and enjoy the entertainment. It is suggested people bring their own lawn chairs.

The Glengarry Pipe Band will greet parishioners at the church door and lead the way to the nearby school grounds. The stage entertainment will be by the band, the MacCulloch dancers, the Jazz band from the High School, the Glengarry fiddlers, the Morris family, soloists and other talent.

Entertainment will be presented through the buffet luncheon until 3 p.m.

If weather is unfavorable, the event will be transferred to the Sports Palace.

let your words do the talking in the CLASSIFIEDS

Board to survey parents

The SD&G Roman Catholic School Board's Education Committee has recommended that parents of children attending Iona Academy and Alexander School be surveyed to see if they want a 50/50 Partial French Immersion program.

The recommendation, made at the committee's May 7 meeting, was expected to go before the full board at a meeting Tuesday night. The board's decision on the recommendation was not available at press time.

Currently the board offers a 50/50 Partial French Immersion program at Iona in nearby St. Raphael's. However, the program is not offered at Alexander School and students who want the program are bused to Iona.

The minutes of the May 7 committee meeting indicate the major benefit of such a program being introduced in the Alexander School would be to reduce the tight enrolment situation at Iona Academy.

"Although the initial figures produced related to the establishment of the partial immersion program in Alexandria could not justify said program," the minutes state, "a further, more sophisticated survey could produce a different picture."

Director of Education Gilles Metivier said, if the board approves the plan, the survey sheets will be distributed at the two schools and from local churches.

A second aspect of the committee's proposal could see the former Ecole St. Joseph School in Alexandria used for such an immersion program.

The school building is currently used by the SD&G County Board for its Agricultural Co-op and Life Skills Programs. However, the building will be returned to the Separate School Board at the end of this school year and Mr. Metivier said the board "wants to explore all ramifications" before deciding what to do with the structure.

Another possible use for the building, which was suggested at the Education Committee meeting, is to transfer the student population at Ecole Perpetuel Secours to there. The former Ecole St. Joseph building is in much better condition than the Perpetuel building however the committee minutes note "there is no urgent requirement for a student move in the French Panel in the Alexandria area."

Let's run around together. PARTICIPACTION

Apple Hill

Aline Gormley

The Happy Hour Senior Citizens Club will be sponsoring a euchre party at the Maxville Manor on Wednesday, May 16.

These card parties begin at 8 p.m. and are held every second week throughout the year, except the summer months. Different organizations take turns sponsoring the evening's entertainment and the public is always invited.

* * *

On a more regular basis—every second week that is—the Happy Hour Seniors meet at their home base at the Activity Centre in Apple Hill.

On May 8 ladies who won prizes were: (1st) Maggie Pilon, (2nd) Florence MacDonald and (3rd) Gertrude Lapierre. Winning men were (1st) John MacFarlane, (2nd) Clifford Losey and (3rd) Fern Brabant. The door prize went to Howard Eamon and the 50/50 draw was shared among Marie O'Brien, Herbie O'Byrne, Mrs. MacCaskill, Annie Parker, Ruth Singleton and Hattie Struthers.

The next euchre will be held on May 22.

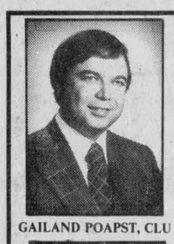
GAILAND POAPST, CLU

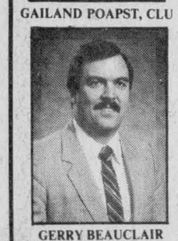
GERRY BEAUCLAIR

FINANCIAL SERVICES

EARN UP TO 12.75%

Compounded Annually

No Loads, Charges or Fees

Talk to us about

Savings Plans

Life Insurance

Disability Insurance

Annuities

Group Insurance & Pensions

Be sure to ask about our new computerized financial planning service

17-4c

Great-West Life ASSURANCE COMPANY

45 Second St. West

P.O. Box 1527

Cornwall, Ont. K6H 5V5

932-3137

Atlantic Hotel

The Station, Alexandria

Monday to Saturday

May 14 to May 19

FIDDLER'S CHOICE

Coming next week

Monday to Saturday

May 21 to May 26

BRUCE GOLDEN and his Band

Featuring: Ian MacLeod

Friday and Saturday Night

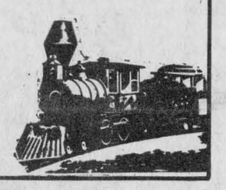

THEORET VIDEO

SPECIALS

Continuing All Summer

1 VCR Plus 3 Movies

Monday thru Thursday

$12.98 plus tax

WEEKENDS

1 VCR - $10

Movies - 3 for $10

$25 WEEKEND SPECIAL

Friday to Monday

VCR - Plus One Extra Movie Free

171 Main St. S. 525-1006

1-tf

The Clansmen Shop

Specializing in Quality Imported Goods from Scotland and Ireland



IMITATION

THISTLE & HEATHER FOR FLORAL ARRANGEMENTS

109 Pitt St., Cornwall, Ont. K6J 3P5

TEL. (613) 937-0475

20-1c

Come, Park Yourself.

Park yourself by the campfire of an Ontario Provincial Park. Toast some marshmallows, tell some tall tales or just sit quietly in the circle of its warmth under a starry, summer sky. Provincial parks aren't expensive, and there's one not far from you. So don't miss out on those special summer events. Come, park yourself.



NAME

ADDRESS CITY

PROVINCE POSTAL CODE

For more information write: Ontario Travel – Parks, Dept. N.D., Queen's Park, Toronto M7A 2E5.

Ontario Ministry of Natural Resources Hon. Alan W. Pope Minister John R. Sloan Deputy Minister

Ontario's Provincial Parks

CALL TOLL FREE:

1-800-268-3735

Just A Reminder. . .



Monday, Victoria Day, is a public holiday and as a result The Glengarry News is forced to change its advertising deadlines for one week only.

Please note that all forms of advertising must be in The News office no later than 5 p.m., Friday, May 18, to be included in next week's edition of the newspaper.

Deadlines will return to normal the following week: 4 p.m. on Monday for classified and 10 a.m. Tuesday for general display.

Correspondents and other contributors are also asked to have their copy to The News no later than Friday for our next edition, for this week only.

We thank you in advance for your co-operation.

The Glengarry News

Dunvegan News

by Betty Kennedy

The arrival of ball games, be they soft, fast or base . . . ball, that is . . . assures one that we have reached the late-spring-to-summer season. Last weekend saw the first practice of the season for the Dunvegan softball team and this Sunday, May 20 the first game will be scheduled at the Alexandria Ball Park between 9:30 a.m. and 12 noon.

* * *

Hilda Scott of Westport, who returned recently from wintering in Florida, visited Cecil MacRae last week.

* * *

It's nice to see new residents in the village. We extend a welcome to Andy and Linda Shott who have moved into the house previously owned by Russell Morrison.

* * *

Gordon Dewar of Ottawa was a Saturday visitor and Bev Campbell of Montreal spent Saturday with Betty and Jim Gamble.

* * *

It was a colorful day last Saturday with Alexandria hosting the Indoor Games. Congratulations go to Alison Arkinstall who chalked up a first in a quartet piping competition, also to Susie and Cathie Arkinstall who took home a first and a second respectively in drumming.

* * *

Coming up on May 19 at the Maxville Senior School, the Glengarry Pipe Band Association piping and drumming workshop starting at 9:30 a.m. There will be lectures all during the day . . . Hugh Cameron for drummers, Colin MacLellan and John T. MacKenzie in piping. The day will finish off with a pot luck supper at the Maxville Curling Club. There will be a slight charge for members of the band and others who are not students of the Piping School. A warm welcome is extended to everyone.

* * *

Get ready to swing your partners 'n' go right 'n' left through . . . this Friday, May 18 from 9 p.m. to 12 midnight in the WI Hall when Dunvegan Recreation Association is sponsoring an evening of square dancing. (Contributions such as sandwiches or squares for the lunch more than welcome.)

* * *

On May 9 the St. Elmo Hall was the scene of a bridal shower when bride-to-be Patti Campbell was literally showered with a delightful selection of gifts. Patti, daughter of Jean and Jim Campbell of Athol is a granddaughter of Arthur Campbell. Alison Arkinstall piped the bride-to-be in and also played for dancers Cathie Arkinstall and Elizabeth Ferguson who entertained the guests.

Picnic Grove WI holds meeting

by Muriel MacLachlan

"Officers Conference is getting better every year" says Catharine Cumming of Picnic Grove WI. Catharine attended the 36th annual conference held at the University of Waterloo on May 1, 2 and 3.

She brought back information for branch secretary-treasurers, e.g. have three members' names listed at the bank to sign cheques instead of two names as we have always done, keep minute books indefinitely, membership cards are available, and we must decide if we want Home and Country magazine mailed by bulk to branch secretary or mailed individually to members.

Catharine asked the members to study certain pages of the handbook so they will be ready for the quiz she is having at the June meeting. She spoke of the talks given by Dr. Switzer and Ken Knox and how she enjoyed the operetta presented by the students of Waterloo-Oxford Secondary School.

Standing committee conveners Mary Alguire, Annabelle McNaughton, Eleanor Gibson, Wendy Rozon and Elizabeth Chatfield gave brief reports on topics pertaining to their committee.

An invitation was accepted from Bainsville WI to attend their bicentennial tea on May 26 at St. Andrew's Presbyterian Church.

Audrey Pasco, president, auctioned off a variety of plants which had been brought in for the roll call.

Sod turning ceremony

The ARC Industries/Life Skills building will officially begin taking shape after a sod-turning ceremony scheduled for Thursday, May 24.

Though workmen have already been busy clearing land on the site, several dignitaries plan to turn out and mark the event. Expected are: Community and Social Services Minister Frank Drea; Ottawa area office manager Dr. Andy Molino; program supervisor Frank O'Brien and SD&G MPP Noble Villeneuve.

Local fundraisers have come up with $110,000 for the project and $340,000 was made available through the BILD program. It is estimated that the building will require $50,000 more and local groups are trying to raise that.

A walkathon is slated for May 27 and organizers hope to raise $10,000 for the cause.

The sod-turning ceremony will start at 5:30 p.m. May 24 on the site at the corner of Macdonald and MacDougall streets.

Legion Auxiliary names new executive

by Marguerite Seger

The regular monthly meeting of the Ladies Auxiliary to Branch 423, Royal Canadian Legion, was held on Tuesday, May 8 in the clubrooms at 8 p.m. Twelve members were present.

President Bernice McDonald called the meeting to order with opening prayers and a hymn. Secretary Bessie Clingen read the minutes of the last meeting and other correspondence. Treasurer Lucille Lafontaine gave her report.

The president called for the new slate of officers to be read and stepped down as the immediate past president.

The new president is Pearl MacRae. Serving with her are 1st vice-president Margaret Legros; second vice-president Mel Leduc; Marie Rose Aubin, sergeant at arms; Mary Main and Irene L'Ecuyer, executive members. Three other members of the executive are to be joined by the third vice-president, the secretary and the treasurer at the joint installation of officers on May 23, when an officer from Branch 297 Cornwall will do the honors. Harry Main was called upon to install the new president and officers who were present at this meeting.

Several members plan to attend the zone rally in Hawkesbury on May 16 and also to attend the past presidents' dinner at Long Sault branch later.

It is with deep regret that the euchre parties have been cancelled for the present, but we hope to have them soon. Renovations are being done to the club, so meeting space is scarce.

We learned with regret of the retirement of President Bernice McDonald who held the position for three years and also the retirement of Bessie Clingen, who has been an inspiration and a working force with our branch for many years. Lucille Lafontaine has also retired as treasurer, a position she held briefly.

Comrade Helen Kaufmann has accepted the treasurer's position, while the secretary will be Marguerite Seger.

RNs needed

TORONTO—The St. John Ambulance Brigade is marking its 75th anniversary in Canada. It was formed in London, Ontario in 1909. Through all those years, the Brigade has had the support of the medical and nursing professions as advisors, teachers and examiners.

The Brigade is now looking for RNs who are willing to provide a few hours of volunteer time to become Nursing Officers.

case
INDUSTRIAL OR AGRICULTURAL
MARLEAU GARAGE
SALES and SERVICE
Sales Representative
Nelson Menard, 524-5783
St. Bernardin, Ont. 39-tf Tel. 678-2033

Employee health and dental programs which offer
• responsible coverage
• flexible plan design
• ease of administration.
Ask your insurance agent, consultant, or me.

For details contact:
Wayne Swinamer
275 Slater Street
Suite 1504
Ottawa, Ontario K1P 5H9
☎ (613) 232-3547
ONTARIO BLUE CROSS
6385-2C

Sept. 1984
Pre-Registration
for Playtime Pals
Nursery School
Maxville
Programs Offered
2½-3 years old
and
3-4 years old
Registration ends May 31, 1984
Fee $10 refundable
before July 31, 1984
Tel., Betty, 527-5257
20-2c

IT'S OUR 1st Anniversary Sale
AND WE'RE CELEBRATING
With
SUPER SAVINGS For You!!!


CARPETING UP TO 40% OFF
Installation available

VINYL FLOORING 25% OFF
Installation available

American Standard Stainless Steel
DOUBLE KITCHEN SINK
with Emco faucet
Reg. $139.99 SAVE $40.00 99.99

American Standard Stainless Steel
SINGLE BASIN SINK
with Emco faucet
Reg. $93.99 SAVE $24.00 69.99

Ovation by American Standard
VANITY SINK
with Emco faucet
Reg. $69.99 SAVE $20.00 49.99



PAINT BRUSHES
30mm (1½'') Reg. $1.59 96¢
50mm (2'') Reg. $1.95 1.17
75mm (3'') Reg. $3.95 2.37
100mm (4'') Reg. $5.69 3.42
7½'' TRAY and ROLLER SET Reg. $4.39 2.99



Prices in effect on in-stock items only

ECONOMY STUDS
2''x4''x8'
99¢ ea.


ASPENITE
7/16'', 4'x8' sheet 5.95

MEASURING TAPES
3/4''x12 ft. 7.75
3/4''x16 ft. 11.25

CAULKING GUN 2.49

ELECTRICIAN'S CRIMPING TOOL SET 6.49

OUTDOOR FIXTURES

Wall or Ceiling Mounted
Your Choice Only 4.99 ea.

HOUSEHOLD WIRING
14/2 7NMD
2 wire plus ground Only 39¢ m



THE BEST OF SICO
FREE TINTING in a variety of 250 Pastel shades

SICOVEL
Int. alkyd semi-gloss
130-110 19.99 4 l.

SICOVELVET
Int. latex velvet
161-110 19.99 4 l.

SICO STUDIO
Int. latex semi-gloss
179-110 15.99 4 l.

SICO DURECO
Semi-transparent stain, Int./ext., asst. shades
080-177 12.99 4 l.

SICOGLO
Int. latex semi-gloss
162-110 19.99 4 l.

SICO DURECO
Int./ext. latex, flat
80-425 12.99 4 l.

SICOTEX
Ext. acrylic latex, flat
260-110 19.99 4 l.

STUDIO SICO
Int./ext. porch & floor enamel, med. gray
259-655 15.99 4 l.

OPEN: Mon. - Thurs. 8 - 6, Fri., 8 - 8:30
Saturday, 8 - 5

ALL PRICES CASH & CARRY

PHJ BUILDING SUPPLIES
COMPLETE LINE OF BUILDING SUPPLIES
294 Main St., North (at the tracks) Alexandria 525-3446



Bring It On Home To
GM SERVICE
We have 19 Service Bays and 9 Factory trained Technecians using the very latest in Electronic Analyses Equipment to get you on the road again fast. Our 5 Bodywork experts will keep your car looking great too.

GM PARTS
We have one of the most comprehensive Parts Departments in the area

GUARANTEED SERVICE
GUARANTEED GM PARTS
GUARANTEED PRICE

Isn't It Time You Brought It Home To ...
Roy's PONTIAC BUICK
GARAGE (GREEN VALLEY) LTD.
Green Valley, Ont. 525-2300
20-1c



BEST IN SHOW—Shirley Quinn of St. Andrews was the big winner Saturday at the Martintown UCW Quilt Competition Fair. Mrs. Quinn, who won with her Double Irish Chain, came first out of 45 other competitors at the show.
Staff Photo—Bruce Hayes

Many entries

Singleton wins first prize in Martintown competition

by Aline Gormley

MARTINTOWN—A quilt competition was held Saturday, May 12, at the Martintown Community Centre.

The event was sponsored by the Martintown UCW and worthy of mention for the high standard of quality maintained by all who displayed their work.

Quilts of every description were displayed for show in the arcade. The composite ensemble glowed with bright colors and the first encounter as you came in was one of warmth, inviting you to take a closer look.

We were startled at the number of entries, and, though quilting as an art has long been practiced and has been well appreciated in this area since the days of our great grandmothers, the art has evolved in its application to detail in creating new themes and motifs.

The judges, two qualified women from Ottawa who verify the quality of this type of work throughout the Seaway Valley remarked how time-consuming their task was to declare winners for each category.

Apart from being exhibited, the quilts, if not already claimed, were put up for sale along with a choice of home craft items. Two local women were selected as first and second place winners in their respective categories.

Ruth Singleton won first prize for her quilt in the "embroidery" category. For the past two years and in her spare time, as she explained, Ruth had been work ing at it. For this achievement she received a pitcher and bowl donated by Rozon Insurance Co.

Mrs. Singleton's prize winning entry depicted the emblematic flowers of each Canadian province embroidered on a white background, with edging, striping and pico border all done in green. The hand work is delicate, precise and imaginative, while the blending of colors to describe each flower gracefully adorned the conveyed theme.

Therese Gaudet won a second prize in the "pieced material" category. Therese has been making this type of practical quilt to service her own family needs. Her work was acclaimed for its original and striking design.

Mrs. Gaudet designed a full pattern pieced in corduroy and machine quilted. It formed an attractive geometric illustration made in various shapes of yellow, light and dark greens, gold, grey and grey-green pieces of corduroy.

At the centre was a large six-pointed green star with three white daisies and their yellow centres to convey a starry heaven reflecting the warmth of the earth.

Lochiel Twp. to pave road

The Development Road in Lochiel Township is slated for repaving from the new Township Garage through to the Hamlet of Lochiel, following a council decision May 8.

The lot at the garage is also scheduled for paving and the work should be completed in time for bicentennial activities planned for June 9.

St. Denis appointed

Euclide St. Denis has been appointed to the Glengarry Sports Palace Board as a member at large.

The appointment of Mr. St. Denis was announced last Tuesday evening at the Alexandria Town Council meeting. Mr. St. Denis, who was a member of the board when the Sports Palace first opened, replaces member Fern Seguin.

P.O. BOX 107
GREEN VALLEY, ONT.
K0C 1L0

• TELEVISIONS
• STEREOS
• TOWERS
• ANTENNAS
• ROTORS, ETC.

With 14 years experience
Ladouceur Electronic Service
(LOCATED AT MARCEL TV-FURNITURE LTD.)
ADRIEN LADOUCEUR
Business (613) 525-3695 Residence (613) 525-1493
14-16tf

TRP
READY MIX LTD.
Associated With A.L. Blair Construction Ltd.
EXCAVATING CONTRACTORS
EQUIPMENT RENTALS
ALL QUARRY PRODUCTS
SAND & GRAVEL
MAIN OFFICE MOOSE CREEK 538-2271
QUARRY & READY MIX PLANT AT ST. ALBERT 987-5377
13-tf

Ouellette's Lumber Inc. Spring Sale

Garden Accessories	15% OFF
Fertilizers	30% OFF
Paints, brushes, rollers	10% OFF
Wallpaper (while quantities last)	50% OFF
Cedar closet lining	10% OFF
Shelves and accessories	30% OFF
Picture Frames	30% OFF
Z Brick, wonder brick, quick brick (while quantities last)	50% OFF
Roof Turbine	15% OFF
Plasmo	10% OFF

Many other items at discount prices
1/2 mile south of Green Valley
Tel. 525-3786
20-1c

NEW FORD 4610
NEW FORD INCENTIVE PROGRAM
NOW 9 3/4% Annual Financing Rate For up to 48 Mo.
Or CASH REBATES From $300 to $3,000
On Ford Tractors, Models 1100 to TW Series
Effective from March 1 to June 30, 1984
DROP IN TODAY TO SEE HOW YOU CAN SAVE
TROTTIER FARM EQUIPMENT LTD.
Hwy. 43, Alexandria 525-3120
Ford Tractors Equipment
11-tf

I care about your car

That's right! As your garage dealer, I care about your car. But as an AUTOPRO dealer, I can now offer you, in addition to my professionalism and personal service:

- A free estimate and inspection.
- **A national guarantee as long as you own your car on:**
- **Mufflers.**
- **Brakes (pads and shoes).**
- **Shock absorbers.**

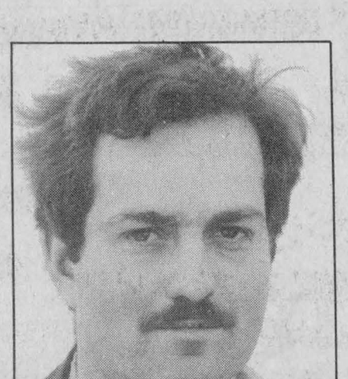

Pat St-Pierre
ST-PIERRE GARAGE
Main Street Lancaster Tel.: 347-2038

AUTOPRO™

Upper Canada Village

"We Are Amused"



Amuse yourself this Victoria Day weekend at Upper Canada Village near Morrisburg. Make the most of the holiday by celebrating the way they did over one hundred years ago. Events and entertainments have been planned which will delight the entire family.



Special events include an exciting baseball game matching the Village team against a team from Old Fort Henry in Kingston.

For your dining pleasure, Willard's Hotel presents the best of the season's fare. Enjoy a light lunch or full dinner in the friendly atmosphere of an old country inn. Share in the good cheer.

Visit the Village June 2nd and 3rd for the excitement of our annual sheep shearing competition.

Experience Upper Canada Village for Queen Victoria's birthday. Celebrate the way it was over one hundred years ago. Come back any time to sample the varied pleasures the Village has to offer. It'll be the time of your life.

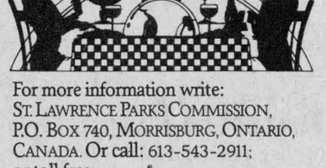

For more information write: St. Lawrence Parks Commission, P.O. Box 740, Morrisburg, Ontario, Canada. Or call: 613-543-2911; or toll free: 1-800-268-3735.

Ontario yours to discover!

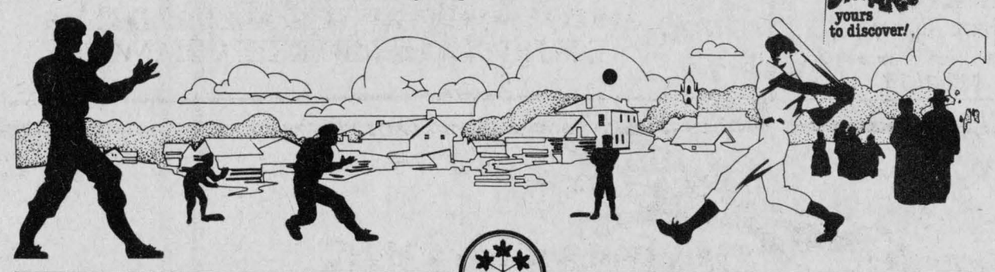

UPPER CANADA VILLAGE MORRISBURG, ONTARIO

Williamstown museum to open doors soon

WILLIAMSTOWN — Behind the red brick walls of this modest two storey Georgian structure located in the village of Williamstown is the story of the opening of a continent and the settlement of the Glengarry area.

The Nor'Westers and Loyalist Museum will open its doors to the public for its 18th year of operation this Friday. An open house is planned for 8 p.m. with a series of 27 photographs of the old Glengarry on display. The cost of the photographs are being picked up by the Beaver Club of Glengarry.

The museum's downstairs displays trace the history of the Loyalists who settled the Williamstown and Glengarry areas with the upstairs devoted to a history of the Nor'Westers Company, which at the time was a competitor of the now famous Hudsons Bay Company.

The museum itself was constructed sometime around 1861 and was used as a grammar school from that date until 1965, when it was closed down and replaced by the Williamstown Public School.

Joan Johnston, chairman of the museum committee, said the building stood empty until a group of local citizens decided the region's history needed a place to call home.

"The core of the committee (that got the museum started) included Alice Grant, Ian MacMartin, Archibald MacDonell, Hugh Douglas, Duncan Grant and, one of our moving lights was Hugh P. MacMillan who is now with the Archives of Ontario," Mrs. Johnston said.

The museum began in 1967 as a Centennial project. The committee received a modest grant of around $15,000 and proceeded to do "an enormous amount of work."

"There was no plumbing, wood stove heating and rudimentary wiring," Mrs. Johnston said.

Today the building is owned by the Township of Charlottenburgh, which is responsible for looking after the grounds and the building's exterior. The Glengarry Historical Society, under whose auspices the museum operates, is responsible for the upkeep of the interior of the building.

Mrs. Johnston said it is difficult to determine how many people visit the museum each year, but she estimates the yearly attendance is probably around 2,000.

"We anticipate it will be way above that this year because of the bicentennial activities going on," she said.

The museum over the past few years has been getting more and more local tourists from Ottawa and Montreal and Mrs. Johnston said a large part of them have returned to Glengarry to find information about their ancestors.

However, Mrs. Johnston said she was a little disappointed at the fact that very few of the surrounding schools visit the museum.

"We don't get very many schools and I don't know why," she said. "I went to the board last year and I'd thought we'd made a breakthrough, but there's been no great interest. I think the problem might be that we don't have enough staff or resources to work up an educational program."

Like many other small museums that are scattered across the province, the Nor'Westers and Loyalist Museum operates with a minimal staff. For most of the year the staff consists of Mrs. Johnston, but in the summer the number is doubled with the hiring of a student curator from Ottawa's Algonquin College.

Mrs. Johnston's own involvement with the museum dates back to 1973 when she joined the committee. That involvement grew when she became chairman in 1975, a position she has held since then. She said the enjoyment for her is simply "in the actual running of the museum" and, as she has taken more and more courses she has "got more and more into it."

Glengarry Historical Society president Bill Dean said the pleasure comes from "getting the artifacts properly displayed."

"The end result is the display of artifacts," Mr. Dean said.

"The more you know," Mrs. Johnston said, "the more you realize how little you know. I do enjoy it very much."

The museum is open daily from Victoria Day to Labor Day from 1:30 to 5:30 p.m., 10:30 a.m. to 5:30 p.m. Saturdays and holidays and weekends only from Labor Day to Thanksgiving.

In addition to the displays that are a permanent fixture, the museum will also play host to a wide variety of travelling exhibits this year. The program for the 1984 season includes everything from an exhibit out of the Canadian War Museum titled the Loyal Americans from June 8 to July 9, to an exhibit and sale of paintings by Dr. Robert Fisher from July 14 to Aug. 6, to a craft fair on Oct. 13 and 14.

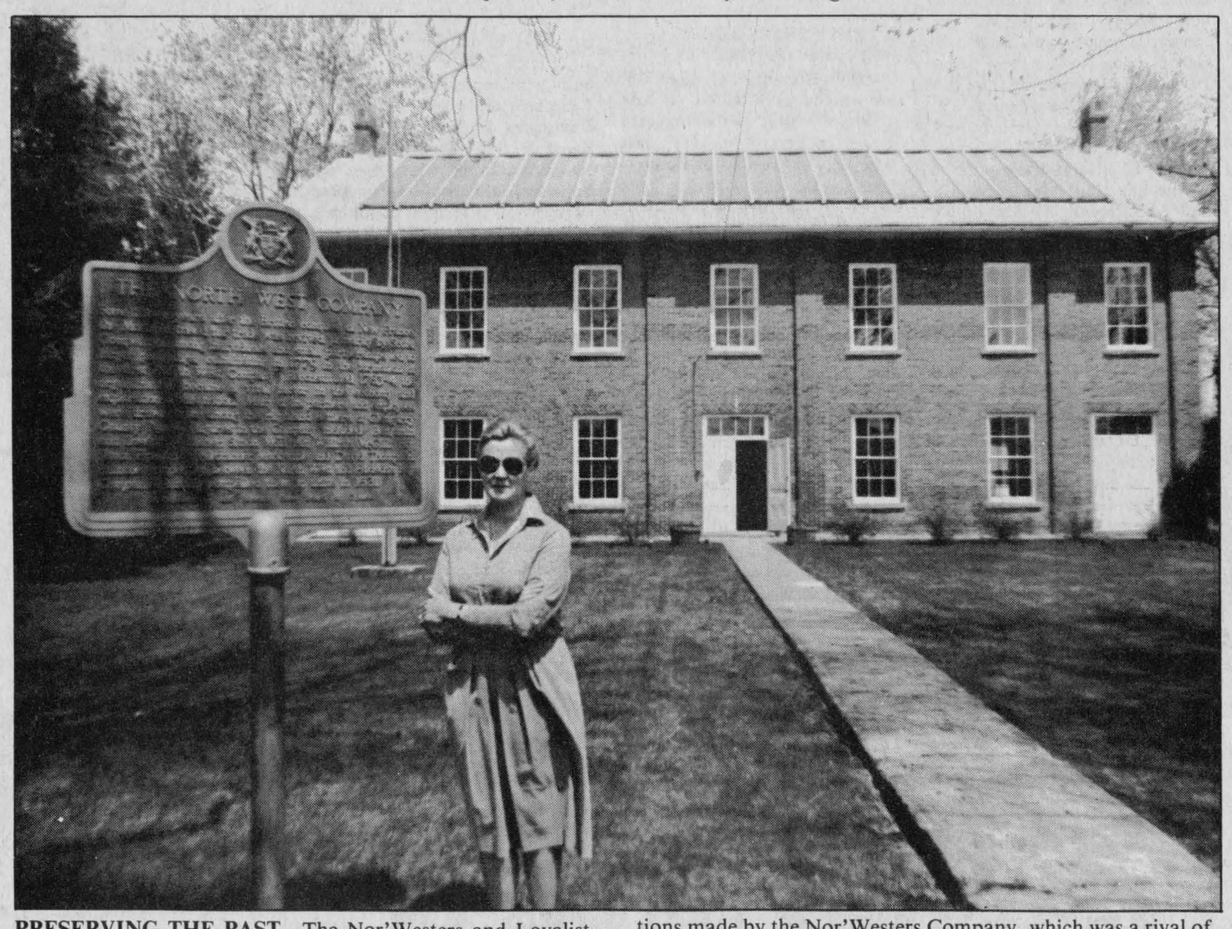

PRESERVING THE PAST—The Nor'Westers and Loyalist Museum in Williamstown opens its doors to the public this Friday for its 18th year of operation. The museum traces the history of the Loyalist settlement of this area and the contributions made by the Nor'Westers Company, which was a rival of the Hudsons Bay Company for the lucrative fur trade. Chairman of the museum committee Joan Johnston says this year's program at the museum will have something for everyone.

Local authority gets $185,000 grant

OTTAWA — Stormont-Dundas Member of Parliament, Ed Lumley, announced May 5 on behalf of his colleague, Charles Caccia, Minister of Environment, that the proposal submitted by the Raisin River Conservation Authority to the Environment 2000 program has been approved in the amount of $185,000. This project will result in the creation of 25 jobs for a 20 week period.

Environment 2000 is a federal conservation program to extend and accelerate activities which will contribute to the conservation, preservation and restoration of the natural environment. Projects eligible for assistance include forest renewal, restoration of rivers, lakes and streams, wildlife habitats, and, parks development.

The Raisin River Conservation Authority project involves the clean-up and restoration of the shoreline of the St. Lawrence River within the United Counties of Stormont, Dundas and Glengarry. Activities will include brush removal, tree cutting and stump removal, erosion protection and remedial work, minor obstruction removal (e.g. beaver dams), and, general clean-up. This undertaking has received the endorsement of the 10 municipalities within the United Counties which front the St. Lawrence River.

Several months ago, Mr. Lumley approached the Raisin River Conservation Authority suggesting that the Authority sponsor this project. Mr. Lumley also contacted the various municipalities along the river in SD&G to obtain their support towards this undertaking.

The Candlestick Restaurant
Alexandria, Ont.
Licensed under L.L.B.O.
St. Paul St. East 1/4 mi. East of Golf Course
Reservations Suggested
20-tf 525-4191

99% SPRING SAVINGS SALE
APR MF Financing for 48 Months
Or Waiver Of Finance Charges To January 1, 1985
Plus Factory Discounts!



Get a great deal on a new MF tractor during our Spring Savings Sale. Right now we're working with big factory discounts on most of these tractors *plus* your choice of these special financing options!

Don't miss out!
These Spring Savings Sale offers are good for a limited time only, so hurry in soon! No matter which money-saving financing option you choose, you'll be glad you put one of our rugged new MF tractors to work. And ask us about Spring Savings Sales on new MF combines and selected implements too.

Choose 9.9% financing
Take advantage of 9.9% APR financing from Massey on a hard-working MF tractor. This low rate means big savings for you.
OR a special finance waiver until Jan. 1/85.
Buy now, finance through Massey, and pay no finance charges until Jan. 1/85. This special waiver of finance charges really stretches your dollars!

SEE US FOR DETAILS
MENARD
FARM SUPPLIES LTD.
MF Massey Ferguson
20-1c ORFEDA

Canadian Heart Fund.



CUT YOUR DOWNTIME WITH OUR
Custom Hydraulic Hose and Fittings
by
Weatherhead
1/4'', 3/8'', 1/2'', 5/8'', 3/4'', 1'' sizes
in 2-wire braided hose and fittings
All In Stock Now!
Special Spring Planting Offer
ALL HOSE ASSEMBLIES 10% OFF
Limited Time Offer
A.S.P. 83 Main St., North Alexandria 525-3620 19-2c

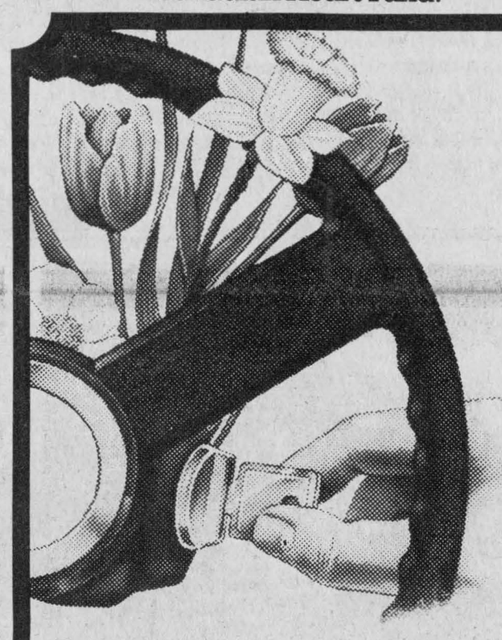

Prices for most domestic cars and light trucks effective to May 5

TUNE-UP
Includes following 14 point service — Change spark plugs, gas filter, PCV valve, cannister filter, air cleaner, air cleaner element, points and condenser (where applicable). Check all fluid levels, belts, emmision controls, exhaust, front and rear suspension and ignition timing.

4 cyl. $45
6 cyl. $55
8 cyl. $65

HOURS: Monday to Friday - 8 a.m. to Midnight
Saturday - 8 a.m. to Noon

GET IN TUNE FOR *SPRING DRIVING*
With Our *SUPER SPECIALS*

OIL CHANGE, FILTER AND LUBE
Gas Engine $13.95
Diesel Engine $18.95

- 8 Service bays with factory trained technicians using the latest analysis equipment available
- Courtesy Cars available
- FREE ESTIMATES ON REPAIRS

Guaranteed Service
Guaranteed GM Parts
Guaranteed Price

SERVICE & PARTS DEPARTMENTS

GLENGARRY MOTOR SALES LTD.
Genuine GM Parts
Chevrolet—Oldsmobile
American Express
Hwy. 34 South Alexandria 19-4c 525-1480 or 347-2436

KUBOTA M6950 66 PTO HP

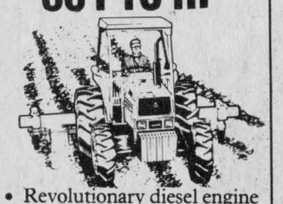

- Revolutionary diesel engine design is characterized by increased torque rise, fuel economy and low maintenance
- New synchronized transmission provides excellent shift-on-the-go speeds for fast shifting between forward and reverse (12 forward, four reverse)
- Bevel-gear design provides sharp, smooth turns on 4WD model
- Easily engaged or disengaged independent "live" PTO @ 540 & 1000 rpm
- Hydraulic three-point hitch, Category II, with lower-link draft sensing
- Remote control valves connectable-under-pressure for quick coupling
- Factory installed cab available

KUBOTA®
Nothing like it on earth.™
LAPLANTE Farm Supply
Boundary Rd. North Cornwall, Ont.
932-1575 16-tf

PUBLIC MEETING

TOPICS: 1. CRIME PREVENTION
SPEAKER: Const. Gilles Ruest, O.P.P.

2. COMMUNITY SERVICE PROGRAMME FOR OFFENDERS
SPEAKERS: Judge Reginald Levesque, Carole Cardinal, Probation Officer

PLACE: ALEXANDRIA CURLING CLUB

TIME: THURSDAY, MAY 24, 1984

EVERYONE WELCOME!

SPONSORED BY THE ALEXANDRIA & DISTRICT CHAMBER OF COMMERCE
20-2c



TRAP SHOOTING
7 p.m. till 11 p.m.

THE GLENGARRY GUN CLUB
OPENING
TUESDAY, MAY 22

For further information call
Daniel Theoret, 525-1036 or
J. Guy Hamelin, 525-1575
Everyone Welcome



Auld Lang Syne

TEN YEARS AGO
Thursday, May 16, 1974

Local party brass are already making plans for nominating conventions in the wake of the announcement Wednesday by Prime Minister Trudeau of a general election on Monday, July 8.—The new parish centre for St. Mary's Parish at Williamstown will be officially opened with a dance on Saturday night.—Larry Robinson, defenceman with Montreal Canadiens, will represent that team at the Lions Club sportsmen's dinner being held May 27 at Glengarry District High School.—Maxville High School Students' Council has sent out some 2,000 invitations to former pupils who are expected to attend a reunion on Saturday, June 2. It will be held a week after commencement exercises, marking the closing of the high school which opened for the first time sixty years ago.

TWENTY YEARS AGO
Thursday, May 14, 1964

Ed and Ernie Pelley of Lancaster, plan opening a Dairy Queen bar in Alexandria, in late June. The white-brick building is now under construction at the corner of Main and Victoria Sts. by Raymond Ouellette who will lease it.—Mrs. Paul Decoeur, 41-year-old mother of 13, was named "Mother of the Year" at Glen Robertson.—A landmark in Greenfield, the old home of the late Murdoch McRae, was destroyed by fire, Wednesday.—Angus M. MacGillivray of Kirk Hill, has sold his 100-acre farm to his neighbor, Jim MacGillivray.

THIRTY YEARS AGO
Thursday, May 13, 1954

Ovila Taillefer, 50, a member of the PUC staff had both bones in his right leg broken Monday in a freak accident. A stone shot up by a truck tire struck him while at work.—Alex Black, Lot 19, 4th Concession, Lancaster, was able to move his herd of Ayrshires to safety but lost 14 young head when his barn was destroyed Sunday.—Orlandos Panzironi, of New York, whose father decorated St. Finnan's Cathedral in 1913, starts May 24 on a complete redecoration of the interior.—C. C. Fraser will take over as president of the Lions Club in July from charter president Cornelius Lalonde.—A reception was held in Lochiel Hall to welcome Mr. and Mrs. Adrian Vander Byl, newlyweds from Holland.

FORTY YEARS AGO
Friday, May 12, 1944

Two Alexandria soldiers are reported seriously ill overseas. Sergeant James Weir, injured in action in Italy, is reported dangerously ill. Sergeant Bruce Macdonald is seriously ill in hospital in England.—Reported missing in action is Stoker Hector Daoust of the RCNVR, a son of Mr. and Mrs. J. Daoust, Williamstown. Lost at sea is O/Seaman Donald Donahue of Verdun, whose mother is the former Mary McDonald of Greenfield.—Cadet Don G. Stewart, son of Pipe-Major J. A. Stewart of Dunvegan, completed the officers' training course at Brockville, Saturday.—Edna McMeekin of Dalkeith, has enlisted in the CWAC at Montreal.—John O. Morris left Monday to report for aircrew training with the RCAF at Toronto.—After 21 months in the Army overseas, Private J. R. Van Dyke has received his discharge and is at his home here. He had recently been undergoing treatment at London.—Donald Kennedy, son of Mr. and Mrs. Alex Kennedy, Maxville, graduated at Rivers, Man., as a bomb-aimer and received his commission as Pilot Officer.

FIFTY YEARS AGO
Friday, May 18, 1934

J. Domina Villeneuve of Maxville was the choice of the Conservative convention held here Friday evening. He will contest Glengarry in the provincial election to be held June 19.—On Friday evening, Mr. and Mrs. Donald MacKinnon, St. Elmo East, whose marriage took place in Montreal recently, were guests of honor at a reception in Ferguson's Hall, Maxville.—Mr. and Mrs. Hugh A. McDonald, Glen Robertson, have taken up residence in Alexandria.—Mr. and Mrs. Dan R. McDonald and family have moved from Glen Norman to Pinehurst Farm, Fifth Concession, Lancaster.

SIXTY YEARS AGO
Friday, May 16, 1924

Preparations are under way for the formal opening of the new Iona School at St. Raphael's, which is to take place June 12.—Miss Catherine McNaughton of Lancaster is a member of the graduating class of nurses at St. Luke's Hospital, Ottawa, who will receive diplomas this month.—Mrs. D. J. Gelineau and little daughters, Frances and Thelma left Friday for Chicago to join Mr. Gelineau.—Donald McMillan, Cotton Beaver, lost his house in a fire last Thursday.—"Mrs. Temple's Telegram" was entertainingly presented to a full house in Alexander Hall, Wednesday evening, by an excellent cast of talented amateurs. Those taking part were Miss Catherine Macdonald, Miss Marie McPhee, Mrs. D. A. McDonald, Miss Ettie Kerr, Messrs. Peter Morris, Stuart McCormick, John Charlebois, Archie McDonald and Real Huot.

SEVENTY YEARS AGO
Friday, May 15, 1914

Alfred Bissonnette, aged 16, was accidentally killed at the raising of a barn on the property of Dan McRae, Apple Hill, last Saturday.—McMillan & Bannerman so far this spring, have disposed of Ford automobiles to Dr. J. T. Hope, Dr. H. L. Cheney, Dr. Raymond, Dr. D. D. McDonald, the Munro & McIntosh Co., George Duval, all of Alexandria; Dr. Howard Munro and Johnson Hoople of Maxville.—Angus J. McDonell, the well-known contractor, was here on Sunday with Mrs. McDonell. He came to take over a new McLaughlin-Buick car from the local agents.—J. A. McRae and E. Tarlton of Alexandria are erecting cottages at South Lancaster.—For the first time in the history of McGill, a woman is among the graduates of the Faculty of Law, Mrs. A. M. Langstaff, who ranks fourth among the 18 members of the class. A daughter of Mr. and Mrs. Archie B. Macdonald, she was born at Lot 27, Third Concession, Kenyon.—A new ice cream parlor has been opened at Greenfield, under the management of S. C. P. McDonald and T. W. Phillips.

EIGHTY YEARS AGO
Friday, May 13, 1904

Mayor and Mrs. Costello, D. D. McPhee and Miss Elizabeth McPhee left Saturday for St. Louis, Mo., to attend the World's Fair. A. G. F. Macdonald of this paper, with 150 members of the Canadian Press Association, leaves today for the World's Fair city.—On Friday afternoon Donald McKinnon, station, lost his barn with contents by fire.—K. Campbell and Neil McDonald, Dunvegan, left on Monday for Banff, NWT.—Miss Gertrude McCabe left Tuesday for New York, where she will take a course as nurse-in-training at St. John's city Hospital, Long Island City.—Major D. M. Robertson, formerly of Williamstown, was in command of a detachment of the 48th Highlanders of Toronto, which took part in the military tournament at New York last week.

NINETY YEARS AGO
Friday, May 11, 1894

Dr. and Mrs. Jamieson of Maxville, left on Friday for Montreal, from whence they sail for an extended visit to Scotland.—There will be preaching in the Baptist Church, North Lancaster, on Sunday.—It is rumored that Captain J. A. Macdonell's efforts to secure the reformatory in Alexandria are likely to be successful.—Mac D. Campbell of Athol, left Monday for Duluth, Minn., while Archie McSweyn took his departure the same day for Miles City, Mont.

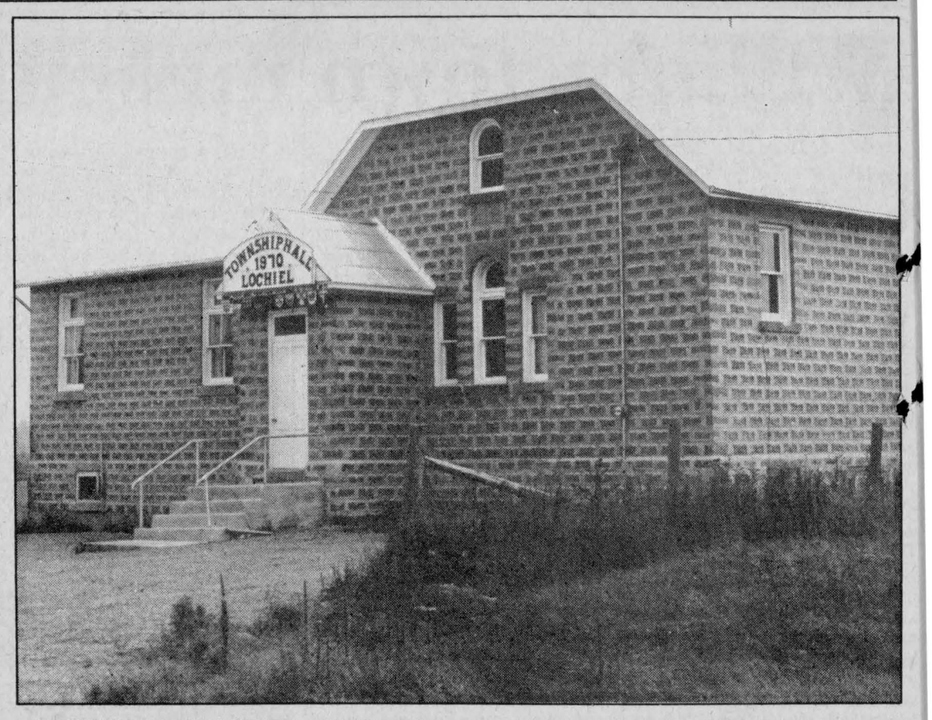

LOCHIEL TOWNSHIP HALL—The school house in Lochiel, closed when the Township School Area was formed, provides spacious accomodation for the township hall staff since 1970. Extensive improvements are being made to the entrance of the hall this Spring.

MAY SALE

Starting
Thurs., May 17
at 9 a.m.



FABRIC FOR DRESSES, SHIRTS, BLOUSES, ETC. 50% OFF

BEDSPREADS and DRAPERIES (Entire Stock) 20% OFF

DRAPES, CURTAIN MATERIAL and SPRING FABRICS 20% OFF

UPHOLSTERY MATERIAL By the piece 20% OFF

THREAD Assorted spools $1 Bag

COME IN WHILE SELECTION IS BEST

GREEN VALLEY FABRICS
Main St., Green Valley 20-1c *525-1185*

NOT YOUR GARDEN VARIETY TRIMMER.

If grass is all you're cutting, maybe you don't need this kind of power. But for dense weeds, brambles, cattails, and the like, Shindaiwa trimmers are the ultimate short cut.

Shindaiwa trimmers. Not the sort of tools you find in discount stores or mass merchants. Simply the most power, in the least pounds. To cut your jungle down to size. And cut the time you spend doing it.

Try one and see. At the Shindaiwa dealer listed below.

shindaiwa
WE SIMPLY MAKE THEM BETTER.



Now At Special Introductory Prices

A.S.P.
83 Main St. North
Alexandria
525-3620

GUINDON: Your farm tire centre

Get Ready Now For
SPRING PLANTING

Outfit your equipment
with quality guaranteed
GENERAL TIRE PRODUCTS

ON-THE-FARM
EMERGENCY SERVICE
No Tractor Is Too Big For Us!
- Liquid Ballast -

Ask about opening an account with us

GUINDON TIRE SERVICE

1300 Pitt St., Cornwall 933-6760
Main Street, Apple Hill 527-2844
WATTS LINE TOLL FREE 1-800-267-7191



Farm Grip
- Deep biting lugs for soil penetration
- 45° Angle braced lugs for big bite
- Long overlapping for even center wear
- Complete range of sizes

E.g. 16.9-30 (6-ply) each
284.93

Agri-Trac TR F-2
- Triple rib front tire for long service
- Sure-footed in field, easy steering on road
- Wide, contoured voids reject mud and debris

E.g. 7.50-16SL (6-ply)each
60.85

Prices vary according to tire size

20-1c

ONTARIO HYDRO EASTERN ONTARIO TRANSMISSION SYSTEM EXPANSION PROGRAM

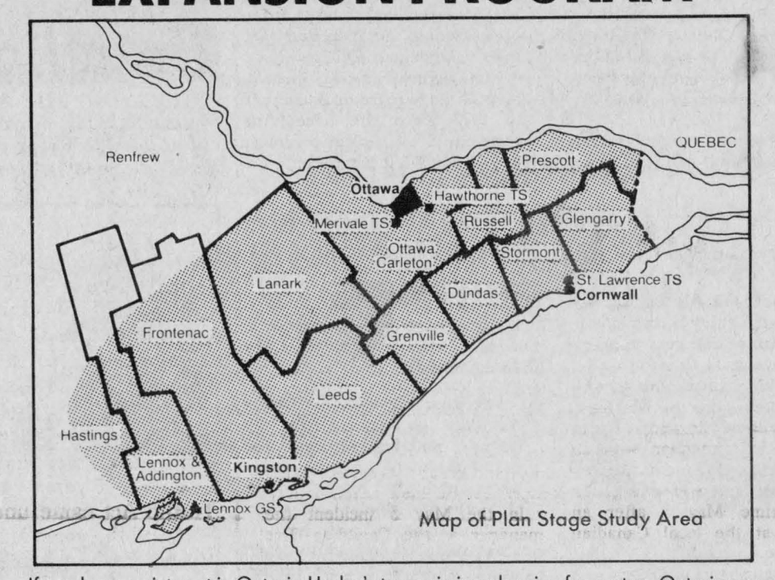

Map of Plan Stage Study Area

If you have an interest in Ontario Hydro's transmission planning for eastern Ontario you should be aware that the joint board will be hearing an Ontario Hydro motion in connection with the study in Ottawa on May 28, 1984. The motion will deal with removal of the interconnection purpose from the study. This motion will not address specific transmission route locations. The route stage study identifying specific transmission route locations will be addressed at public hearings before the joint board, expected to begin later this year.

A copy of the material that Ontario Hydro will be presenting to the joint board is available at the following Ontario Hydro area offices:

Perth Area Office
99 Drummond St. West
Perth, Ontario

Arnprior Area Office
277 Madawaska Blvd.
Arnprior, Ontario

Vankleek Hill Area Office
Queen St.
Vankleek Hill, Ontario

Kingston Area Office
1037 Sydenham Rd.
Kingston, Ontario

Winchester Area Office
St. Lawrence St.
Winchester, Ontario

NOTICE OF MOTION

IN THE MATTER OF Sections 2 and 3 of The Consolidated Hearings Act, 1981

– and –

IN THE MATTER OF Section 12(2) and (3) of the Environmental Assessment Act (R.S.O. 1980. c. 140)

– and –

IN THE MATTER OF Sections 13, 14, 15, 17, 29, 39, 40 and 49 of the Planning Act (R.S.O. 1980, c. 379)

– and –

IN THE MATTER OF Sections 6, 7 and 8 of the Expropriations Act (R.S.O. 1980, c. 148)

– and –

IN THE MATTER OF an undertaking of Ontario Hydro consisting of the planning of, selection of locations for, acquisition of property rights for, and the design, construction, operation and maintenance of additional bulk electricity system facilities in eastern Ontario consisting of switching and transformer stations, communications and control facilities, transmission lines and related facilities.

TAKE NOTICE that a Motion will be made to the joint board established in connection with this undertaking, for an Order of the joint board:

(a) amending the Notice to the Hearings Registrar dated the 7th day of August, 1981, by removing from the first sentence of the second paragraph of the Notice the words: "and to enable Ontario Hydro to deliver and receive from an interconnection with Hydro-Quebec about 2000 MW of electric power for the mutual benefit of Ontario and Quebec."

(b) amending the Decision of the joint board dated the 6th day of August, 1982, and the Order of the joint board dated the 24th day of January, 1984, to permit a route stage decision to be made with respect to the facilities proposed for the area between Lennox G.S. and Hawthorne T.S. prior to a decision being made with respect to the location of the facilities proposed for the area between Hawthorne T.S. and St. Lawrence T.S.;

(c) giving directions to Ontario Hydro with respect to serving Notice of the Route Stage Selection Phase Hearing;

(d) giving directions with respect to the filing of documents; and

(e) deleting all reference to the Planning Act, as a result of the coming into force of the Planning Act, 1983.

This Motion is made on behalf of Ontario Hydro and will be heard by the joint board–

COMMENCING: MONDAY, MAY 28, 1984
TIME: 11.00 a.m.
LOCATION: Nepean Sportsplex, Banquet Hall A, 1701 Woodroffe Avenue, Nepean, Ontario

AND FURTHER TAKE NOTICE that all Parties and Participants to these proceedings and all other interested persons may attend or be represented on this Motion and may make submissions with respect to the matters set out herein.

All persons who have identified themselves with the joint board as having an interest in this matter either at the Plan Stage hearings in this matter or concerning the Route Stage Selection Phase hearings are considered by the joint board to be either Parties or Participants.

DATED at TORONTO this 19th day of APRIL, 1984.

B.B. Campbell and G.F. Willcocks,
of counsel for Ontario Hydro,
TILLEY, CARSON & FINDLAY
44 King Street West
Toronto, Ontario
M5H 1G4 (416) 363-9371

Bicentennial Caravan here two days

Ontario's Bicentennial Caravan has begun its march around the province and the second stop will be Alexandria on Thursday, May 17.

The caravan, featuring a mobile stage and tents, will arrive on Thursday and visit the area schools before the official festivities begin Friday at 11 a.m.

On Friday the Centennial Committee of Alexandria will be hosting the show which will open with Mayor J. P. Touchette singing the national anthem at Island Park. Following the opening, children from the local schools will showcase their talents using the facilities provided by the caravan.

On display will be the talents of children from Laggan, Alexander, Elda Rouleau and Perpetuel Secours schools.

Cinema and display tents will be set up housing expositions of coins, weaving, pottery, children's projects and art work from the high school. Members of the caravan crew will also be presenting a life-sized handicapped puppet show that promises to delight people of all ages.

Should rain fall either Friday or Saturday, the show will move to the Glengarry Sports Palace.

Saturday the mayor will again open ceremonies at 11 a.m., followed by a fashion show featuring period costumes from the years 1784 through 1984. The puppet show will be seen again along with local musical entertainment and a special treat from members of town council. A skit is planned depicting the first town council meeting.

As part of the bicentennial activities the caravan is bringing a chunk of Adair marble to all the communities, to be carved as the Bicentennial Stone. A professional stone mason from Ottawa will be on hand to direct the carving. When finished, the polished slope of the stone will bear the inscription, "Carved by the people of Ontario." Four sides of the stone will remain rough with the chisel marks of thousands of participants visible. The Bicentennial Stone will be placed in Toronto's Queen's Park at the end of this summer's activities.

The caravan leaves Saturday, but the fun doesn't end there. St. Finnan's Cathedral is hosting a strawberry brunch on Sunday at noon. The playgrounds at Alexander School will be the place and everyone is encouraged to bring lawn chairs and enjoy a full day of entertainment. Performing will be the Junior Piple Band, MacCulloch Dancers, fiddlers and the GDHS Jazz Band.

Tickets for Sunday are $3 for adults, $1 for students and $8 for the whole family. Tickets are available in advance only and can be purchased at the rectory and from Parish Council members.

Woman pleads guilty to shoplifting charges

A 47-year-old Alexandria woman pleaded guilty to two counts of shoplifting Thursday in Alexandria Provincial Court.

Rita Williams, who also goes by her maiden name of Marcoux, was charged by Alexandria Police April 27 in connection with an incident at the Stedmans Department Store and was charged a second time May 5 after an incident at the local Canadian Tire Store.

Crown attorney Luc D'Iorio told the court that on April 27 at 6 p.m. Mrs. Williams was in the Stedmans Store when the manager noticed her putting some articles in a large, white plastic bag she had in her cart.

He followed her to the cash and confronted her when she did not take them out of the bag. At first Mrs. Williams said she had purchased the items elsewhere and then said she had bought them at the store earlier in the day. She told the manager her receipt was at home and the manager agreed to hold the items while she went home to get the receipt.

Later the manager saw Mrs. Williams back in the store copying prices of the articles on a piece of paper. A short time later he saw a girl at the cash with the same articles he was keeping for Mrs. Williams.

On April 30 Mrs. Williams returned to the store with a partly torn and crumpled receipt dated April 28. He then called police.

In the May 5 incident the manager at the Canadian Tire Store saw Mrs. Williams pick up an empty bag at the front of the store and walk around the store putting articles into it. When she didn't pay for them and attempted to leave the store the manager stopped her and police were called.

Duty counsel Malcolm MacDonald told the court his client couldn't give any explanation for what she had done.

"A couple of days later she tells me she realized what she had done was wrong," Mr. MacDonald said.

Provincial Court Judge Reginald Levesque requested a presentence report to examine the possibility of placing Mrs. Williams in community work.

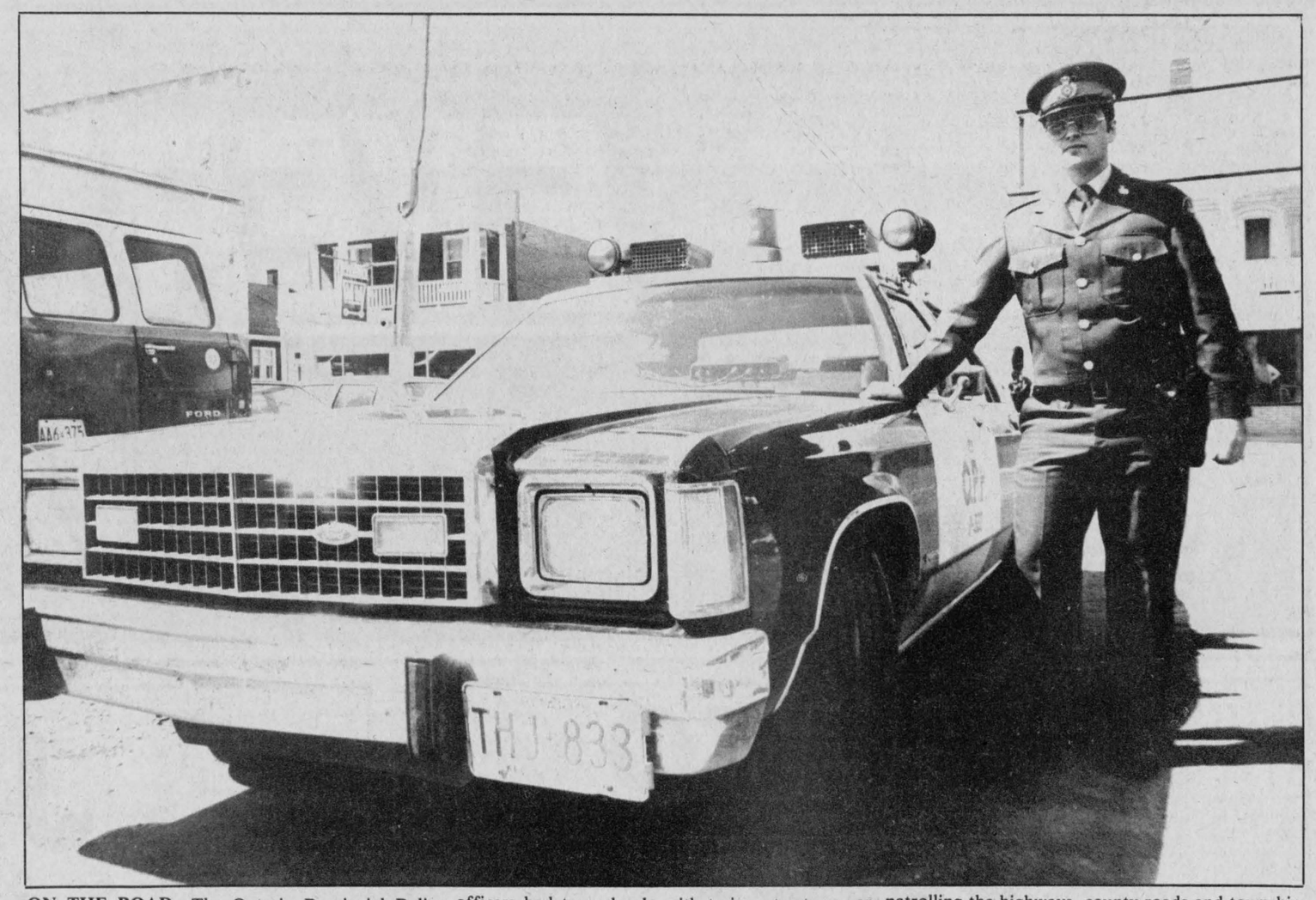

ON THE ROAD—The Ontario Provincial Police have come a long way in highway patrol since the first patrol cars were built in 1921. Before that time officers had to make do with trains, streetcars, or even walking. In Glengarry County both the Maxville and Lancaster OPP detachments are responsible for patrolling the highways, county roads and township roads. Here, Maxville OPP Cst. Paul Evans shows off a black and white, a familiar sight to many.

Proud of our past: Preparing for the future

OPP: keeping our highways safe

Everyone is familiar with the "black and whites" that cruise the highways of Glengarry, and all of Ontario, watching for speeders and other violators of the Highway Traffic Act.

The Ontario Provincial Police have long been associated with highway patrol but it was some time after the force's inception 75 years ago that the Highway Traffic Act came under its jurisdiction.

Until the years just before the Second World War, patrolling the province's many roads was the responsibility of the Department of Highways. In fact, the OPP didn't buy the first patrol cars until 1921, when transportation costs jumped from $33 to $17,000 in one year.

Prior to this, officers took trains, streetcars, borrowed cars, or, when all else failed, walked through the countryside.

It was the men of the Department of Highways on their motorcycles who handed out speeding tickets in those days. But with the maximum speed limit of 30 miles per hour, speed demons weren't a big problem.

Today, with more than a million square kilometres to police, transportation is a constant consideration.

Here in Glengarry, two detachments are responsible for the highways, county roads and township roads that criss-cross the county. Maxville OPP patrol Highway 417, from the Highway 34 interchange to the Highway 138 interchange, as well as Highway 43 into Alexandria. All the roads in Kenyon Township are watched by the Maxville detachment, as well.

In the south end of the county, the Lancaster OPP cruise Hwy. 401 from the Quebec border to the Boundary Road interchange at Cornwall; Highway 34 from Lancaster, north to Highway 417 and the county and township roads that meander through Charlottenburgh, Lancaster and Lochiel Townships.

Driving too fast is not the only offense OPP officers watch for while on patrol. They also keep an eye out for impaired drivers and investigate accidents.

In 1983, the Lancaster OPP laid 3,934 charges under the Highway Traffic Act and gave 72 breathalyzer tests.

Eight people died in area traffic accidents in 1982, according to Lancaster OPP Sgt. Grant MacKenzie, but only four people were killed the following year.

There were 192 injuries reported as a result of traffic accidents two years ago, while 176 were reported last year.

"The number of accidents is down because people are driving more carefully," says Sgt. MacKenzie. "The high price of gas has made people slow up. Injuries are down because of the use of seatbelts."

Patrol cars aren't the only means of maintaining order on the roads. Cst. Joe Dupuis of the Lancaster detachment is a motorcycle cop (constable on patrol). He is able to manoeuver through heavy traffic that would bog down a regular cruiser. Keeping traffic moving along Highway 2 on these hot summer days is challenging, but Cst. Dupuis can easily weave his motorcycle through the slow procession.

"And he is especially effective with the radar," cautions Sgt. MacKenzie.

Two types of radar equipment are used by Maxville and Lancaster detachments—the hand model and the moving radar in the cars that can also monitor an approaching vehicle's speed.

"The moving radar measures the speed of the cruiser against the speed of the oncoming car," explains Acting Corporal Andy Vander Woude of Maxville. "We set the speed limit on the machine and when an approaching vehicle exceeds the limit, the machine indicates this with a beep."

Other machines aid the OPP in their efforts to keep the roads safe. The ALERT machine is a roadside screening device used to test drivers who are suspected of operating their vehicles while under the influence of alcohol. A quick puff into the small box-like unit and red or green lights show whether the suspect is impaired.

Back at the detachment, a large breathalyzer machine measures the amount of alcohol in the bloodstream against the legal limit of 80 mg. of alcohol per 100 ml. of blood. It doesn't take much to consume more than the legal limit, so it is best not to drink and drive at all.

Failing to supply a breath sample won't prevent an impaired charge from being laid. As a matter of fact, failing to provide the sample is also a criminal offense and can result in a fine.

Another useful helpmate is the CPIC or Canadian Police Information Centre. This is a computer containing information programmed into it from every detachment in the province and every police department in the country. It advises officers on current warrants, on stolen vehicles and on wanted persons. The officers simply radio the license number of the suspicious vehicle back to the detachment, the dispatcher punches in the data and, within seconds, the officer knows whether the car was stolen or whether the driver is wanted in connection with a criminal offence in any of the 10 provinces or two territories.

Things have changed a great deal from the early years when OPP officers rode bicycles to save on horse-hire costs. With their black and white patrol cars, motorcycles and modern equipment to assist them in their duties, Lancaster and Maxville OPP officers are working hard to keep the highways and bi-ways of Glengarry safe.

ARIENS INTRODUCES THE WALK BEHIND THAT'S A STEP AHEAD!

NOW $50.00 OFF!



See your Ariens dealer today for a great deal on a great lawn mower! Ariens Walk Behind 21" Model Mowers offer:

- Efficient-Fill, Large Capacity Rear Bag—holds 2½ bushels.
- Variable Speed Control—self-propelled Ariens models feature fingertip controls that allow operator to select most comfortable travel speed.
- Easy Pull Starting—easy; convenient starting from behind handlebars. 3 second blade stop when engine is shut off.
- Three Ways to Mow—rear bagger. Mulch. Or side discharge.
- Large No-Rust Fuel Tank—2 quart capacity. (Available on Tecumseh engine models only.)

Now, through June 30, 1984, get $50 off on the purchase of a 21" Ariens Walk Behind Mower!

This coupon entitles bearer to $50 off purchase price of any 21" model Ariens Walk Behind Mower when presented to a participating Ariens dealer on or before June 30, 1984. DEALER: (Please fill out information below) $50.00 OFF

Customer Name_____

Address_____

Dealer Name_____

Mower Serial #_____

Ariens THE EASY CHOICE FOR TOUGH CUSTOMERS.™

ROBERT'S RENTAL SERVICE

RR3 Alexandria 17, 18&20c 525-2807

We tip our hats to you!
Congratulations on your 75th!
Lancaster Village

Keep Up
The Good Work!
Township of Kenyon

Congratulations
to a fine police force
as you celebrate your 75th!
Town of Alexandria

Congratulations on
75 Years
of fine service
The Glengarry News

Our best to one of the finest police forces anywhere!
Glengarry Truck Centre
Hwy. 43 West Alexandria 525-4463

Our Congratulations!
Village of Maxville

TOYOTA
Our Best To You!
Highland Motor Sales
(Maxville) Limited
"We Believe in Service"
Main St., Maxville 347-3950 or 527-2735

Congratulations from...
Glengarry HONDA
We service before and after the sale.
Highway 34 South, Alexandria 525-3760

Congratulations!
Township of Lochiel
Township plates and mugs
Are now available
At the office

IGA EVERYDAY warehouse prices

TOMATO JUICE
HEINZ, FANCY
1.36 L TIN
1.09

JAM
SUCCESS
STRAWBERRY OR RASPBERRY
750 mL JAR
1.39

PINK SALMON
ASTRA
220 g TIN
.99

MIRACLE WHIP
KRAFT
1 L JAR
1.99

PAPER SERVIETTES
WHITE SWAN
PKG. OF 240
1.99

POWDERED DETERGENT
SURF
6 L BOX
2.99

ALEXANDRIA IGA
MAIN STREET, SOUTH
ALEXANDRIA, ONTARIO
TEL: 525-2566

PRICES EFFECTIVE UNTIL CLOSING SATURDAY, MAY 19, 1984. WE RESERVE THE RIGHT TO LIMIT QUANTITIES.

The Glengarry News

ALEXANDRIA, ONTARIO, WEDNESDAY, MAY 16, 1984

Sports Pages



Peter Conway

Boycott no surprise

It should come as no surprise that this summer's Olympics are being boycotted by the Soviet Union.

It was only four years ago that the United States stayed away from the 1980 Moscow Olympics to protest the invasion of Afghanistan by the Russians. Most of the West followed the Americans in the protest. The boycott of the Los Angeles Olympics marks the third consecutive time that politics has been a major issue concerning the Olympics.

The reason behind the Soviet boycott is that the United States can't guarantee the Russian athletes protection while staying in Los Angeles. The Russians are also scared that because of the lack of security, some of their athletes might defect to the United States.

To date, eight countries have said they won't attend the games. It's ironic that Afghanistan should boycott Los Angeles, since it was the United States who came to their defence in 1980.

What disturbs me is that the International Olympic Committee will forget about this year's boycott and start planning the 1988 Olympics.

In the eyes of the IOC, all will be forgiven by the time the next Olympics roll around.

And, it's at the top where the problems start. The Olympic committee should come down hard on the countries who boycott, especially when they are using the boycott for political reasons only.

Without the Russians in Los Angeles, it leaves the door open for the Americans to clean up in the medals parade.

We, in the western world, like to use the word Communist when we sit back and watch our hockey teams lose to the Soviet Union. Or when the Russians dominate the Olympics in winning most of the medals, we often say in frustration that they're the bad guys and the Communists.

Bad guys or not, without the Russians at the Olympics, it is the athletes competing who'll be dealt the biggest blow.

For the last four years, Olympic athletes have devoted everything in their life for Los Angeles. What satisfaction will there be for these athletes knowing they haven't competed against the best in the world?

The International Olympic Committee has to take a long look at restoring the torn image of the Olympics.

If no solution can be found, the political cycle will continue in 1988.

* * *

Alexandria's Johanne Pattyn leaves today (Wednesday) for Santa Monica, California to compete in the Women's World Powerlifting Championships. Best of luck to Johanne, who'll be competing against athletes from 16 countries.

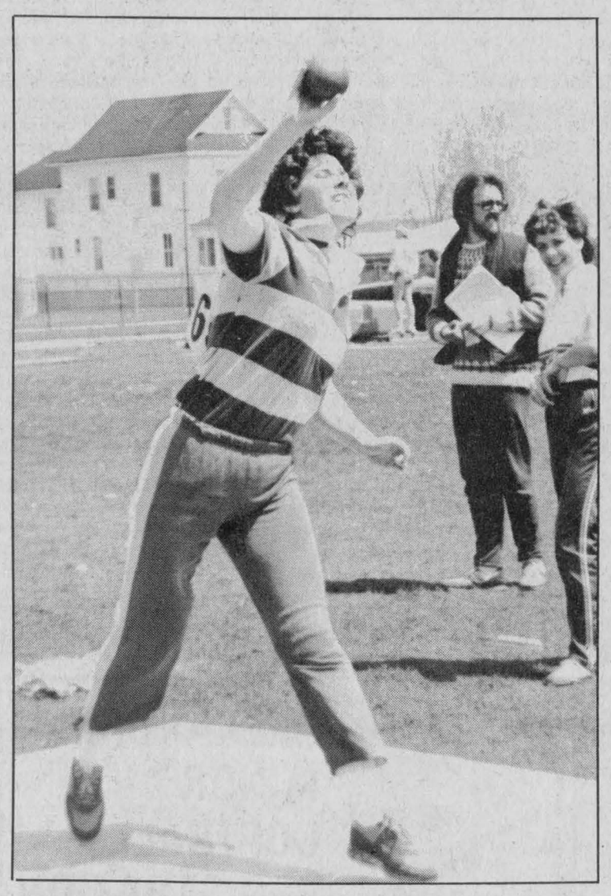

AWAY IT GOES—Tagwi Secondary School's Kelley Conroy puts everything into her throw during the senior girls shot put event at the SD&G track and field championship last Thursday.



CLOSE FINISH—Cornwall Collegiate's Brent Bergeron, far right, races to the finish line in the junior boys 100-metre final in the SD&G track and field championship last Thursday at Seaway High School. But, because one of the competitors wasn't properly set at the beginning of the race, Bergeron's apparent win was protested and the race was run again. There were no surprises in the re-run race with Bergeron repeating as the winner. The other competitors are Cornwall Collegiate's Tony Cinquina, middle and Glengarry Tran Cappuccino.

Photo feature and story by Peter Conway

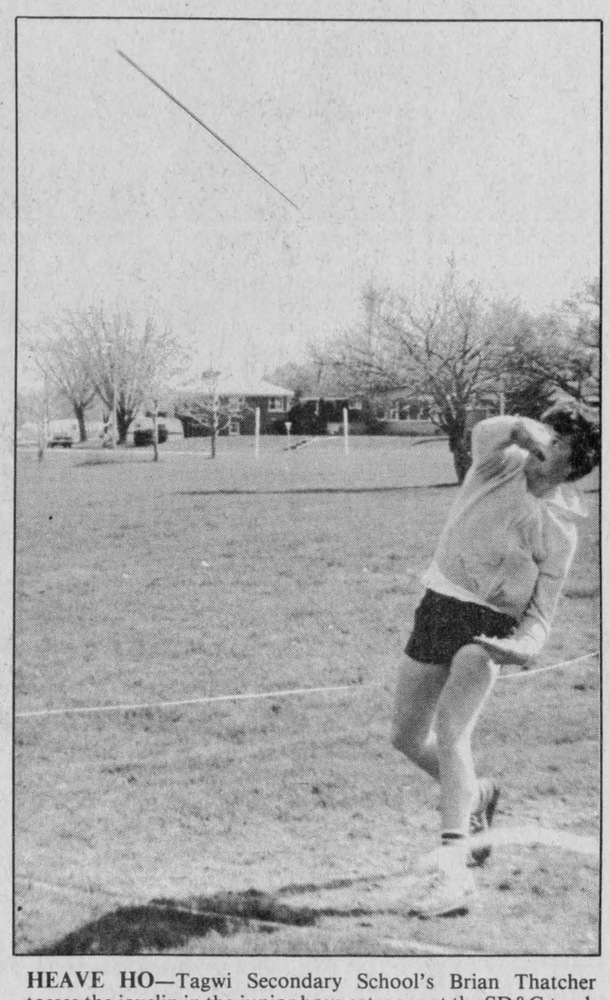

HEAVE HO—Tagwi Secondary School's Brian Thatcher tosses the javelin in the junior boys category at the SD&G track and field championship last Thursday at Seaway High School.



LOOK OUT—Glengarry District High School's Robin Masterson throws the shot put in the senior girls event last Thursday at the SD&G track and field championship. The event was won by General Vanier's Wendy Labelle.

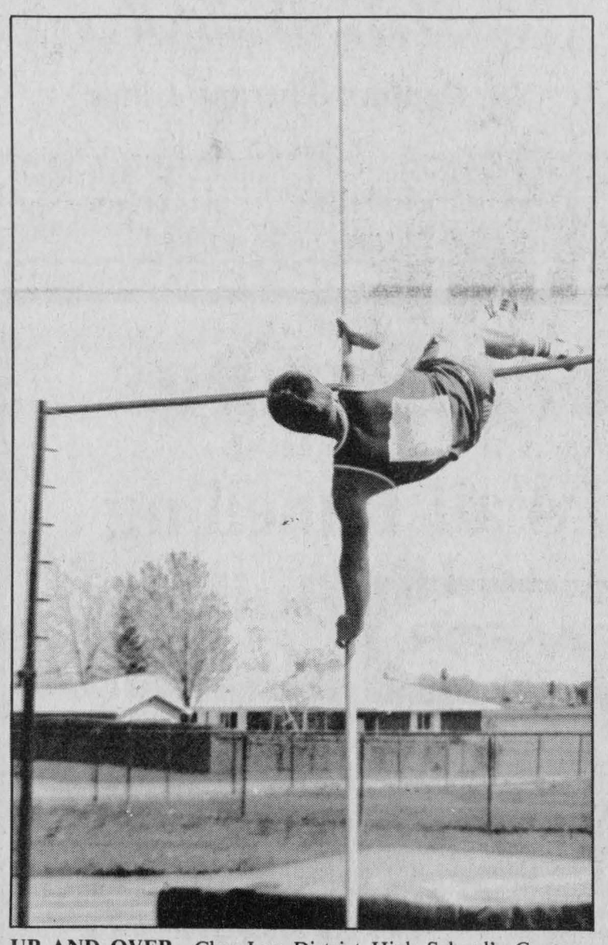

UP AND OVER—Char-Lan District High School's George Lange goes up and over in the senior boys pole vault event during last Thursday's SD&G high school track and field championship at Seaway High School. Lange placed second behind La Citadelle's S. Levac. Both will travel to Brockville Thursday to compete in the EOSSA track and field championship.



Char-Lan United wins opener

WILLIAMSTOWN — Char-Lan United men's soccer team opened their outdoor pre-season in impressive fashion on their home turf Saturday, blanking Cornwall Hellenic Stars 3-0.

Both teams play in the Cornwall and District Soccer League.

Char-Lan United's goals were scored by midfielders Oliver Blacker, with two, and Mark Gareau.

Danny O'Flaherty earned the shutout for Char-Lan. While Char-Lan, a first division team, kept second division Cornwall Hellenic off the scoreboard, Char-Lan spokesman Rudy Payer said, "both teams were missing some good players, but it was a good warm-up for this weekend's tournament."

Both clubs will be involved in the Cornwall and District Soccer League's pre-season tournament, which will be staged at General Vanier Secondary School Saturday and Sunday. The tourney consists of 22 men and six women teams.

Meanwhile, Char-Lan U 2's take to the field for an exhibition game tonight (Wednesday) against Cornwall Blizzard, a new entry in the league this season.

The game will be played at Char-Lan High School field, and gets underway at 6 p.m.

Preparations for race

WILLIAMSTOWN — Preparations are underway for the Williamstown Bicentennial Foot Race, which will be held June 30 at Williamstown.

The race is sponsored by the Williamstown Bicentennial Sports Committee.

Registration for the race will be held between 9 a.m. and 9:45 a.m. at Char-Lan High School. The race is slated to start at 10 a.m.

Registration fees are $2 for adults and $1 for participants under the age of 16.

Medals will be given to the top three finishers in each category, plus mystery prizes for hidden times in the five-mile race. Categories for the race are Open, Masters (over 40 years) and 16 years and under.

Other events that day include a pancake breakfast, craft show, antique show, parade, Opening Bicentennial Ceremonies, water sports, church supper and a dance at the Charlottenburgh Recreation Centre.

Further information concerning events may be obtained by phoning Wendell Lafave at 347-3206.

Eight teams back

Ladies teams set

The Alexandria Ladies Softball League was to begin a new season last night (Tuesday) with two games scheduled.

In the opener at 7 p.m., defending champion Bonnie Glen was to play Ray's Sealtest, followed by Roy's Garage against Sultan Drugs at 8:30 p.m.

Two games are scheduled for tonight at Island Park in the eight-team circuit. RVA Steel plays Glengarry Glass at 7 p.m. while GTL tangles with Caisse Populaire in the second contest at 8:30 p.m.

Each team will play a 14-game schedule this season.

La Citadelle continues dominance

IROQUOIS—Nothing seems to change in the SD&G track and field championship.

For the fourth consecutive year, La Citadelle Patriots captured the championship Thursday at Seaway District High School.

La Citadelle finished the meet with 698 points, 698 points, 176 in front of Glengarry District High School, who finished with 522 points in the AA Division.

Meanwhile, the A Division championship went to St. Lawrence, who ran up a score of 232. Results from the other schools were General Vanier with 268, North Dundas 231, Cornwall Collegiate 205, Tagwi 183, Osnabruck 178, Seaway 147, Char-Lan 143 and Bishop MacDonell with 22 points.

La Citadelle's dominance included four team championships in midget girls, junior girls, junior boys and senior boys. Glengarry District and General Vanier won the midget boys and senior girls division.

The top senior boys competitors were Glengarry's Sean Sullivan, La Citadelle's Pierre Drouin and St. Lawrence's Rob Quenneville.

Meanwhile, Glengarry's Alanna DaPrato was the best midget girl.

Six new records were set during the championship, including one from a Glengarry athlete. Mario Imbeault eclipsed a six-year record in the midget boys discus. Imbeault's record-breaking toss was 40.34 metres, while La Citadelle's N. Dubeau held the record of 39.85 metres. Imbeault also placed first in the shot put event.

Competitors who qualified at the SD&G championship last week, now move on to the EOSSA championship, which will be staged tomorrow (Thursday) in Brockville.

LEGEND

General Vanier (GVSS), St. Lawrence (SLHS), La Citadelle (ESLC), Cornwall Collegiate (CCVS), Bishop MacDonell (BM), Char-Lan (CDHS), Glengarry (GDHS), Rothwell-Osnabruck (RO), Tagwi (TSS), North Dundas (NDDHS), Seaway (SDHS).

BOYS
MIDGET

100m—R. Fontaine, SLHS (13.11) 200 m—R. Fontaine, SLHS (25.61) 400 m—T. Masson, GDHS (57.5) 800m—D. Lefebvre, ESLC (4:40.9) 1500m—D. Lefebvre, ESLC (4:40.9) 3000m—A. Lalonde, GVSS (10:29.8) Hurdles—S. Powell, CDHS (17.3) Shot Put—M. Imbeault, GDHS (12.25) Discus—M. Imbeault, GDHS (40.34) Javelin—D. Landriault, SLHS (48.02) High Jump—P. Kannon, CDHS (1.59m) Long Jump—T. Hall, SLHS (4.93m) Triple Jump—T. Hall, SLHS (11.50m).

JUNIOR

100m—B. Bergeron, CCVS (12.72) 200m—T. Cappucino, GDHS (25.51) 400m—B. Thatcher, TSS (54.1) 800m—D. Tuck, SLHS (2:40.8) 1500m—D. Tuck, SLHS (4:40.8) 3000m—G. Groves, NDDHS Hurdles—M. Geoffrion, ESLC (16.8) Shot Put—M. Lauzon, ESLC (12.34m) Discus—D. Seguin, ESLC (37.78m) Javelin—D. Noakes, SDHS High Jump—J. Whitteker, SDHS (1.74m) Pole Vault—P. Vaillancourt, GDHS (2.73m) Long Jump—M. Geoffrion, ESLC (5.20m) Triple Jump—Dean Buchan, RO (11.92m) 400m Relay—ESLC, 46.9.

SENIOR

100m—R. Quenneville, SLHS (11.88) 200m—R. Quenneville, SLHS (23.79) 400m—P. Jeaurond, GDHS (56.2) 800m—S. McAllister, RO (2:12.99) 1500m—S. McAllister, RO (4:29.6) 3000m—S. Sullivan, GDHS (9:51.9) Hurdles—D. Wylie, RO :17.0) Shot Put—L. Rozon, ESLC :12.-40m) Discus—D. Reed, RO (39.-72m) Javelin—L. Rozon, ESLC 52.81m) High Jump—L. Lemire, ESLC (1.84m) Pole Vault—S. Levac, ESLC (2.74m) Long Jump—P. Drouin, ESLC (5.18m) Triple Jump—P. Drouin, ESLC (12.58m) 400m relay—SLHS, 45.6.

OPEN

400m Hurdles—D. Matte, ESLC (1:02.8) 1600m Relay—ESLC, (3:54.1) 2000m Steeplechase—S. Sullivan, GDHS (6:43.4).

GIRLS
MIDGET

100m—K. McDougall, SLHS (14.17) 200m—F. Landry, ESLC (30.33) 400—L. McLean, CCVS (66.75) 800m—L. Mulder, NDDHS (2:47.36) 1500m—T. Denneny, BM (5:50) 3000m—S. Tremblay, ESLC (12:53.3) Hurdles—L. Jeaurond, GDHS (15.7) Shot Put — T. Denneny, BM (8:04m) Discus—I. Harten, NDDHS (27.72m) Javelin — V. Schwartz, TSS (24.26m) High Jump—A. DaPrato, GDHS (1.49m) Long Jump—A. DaPrato, GDHS (4.00m) Triple Jump—J. Baker, SLHS (9.38m) 400m relay—ESLC (56.7).

JUNIOR

100m—M. Leblanc, ESLC (13.69) 200m—M. Leblanc, ESLC (28.91) 400m—M. Leblanc, ESLC (62.7) 800m—C. Landry, GVSS (2:43.13) 1500m—C. Landry, GVSS (5:30) 3000m—C. Landry, GVSS (11:33.8) Hurdles—S. Hall, SLHS (13.9) Shot Put—K. Conroy, NDDHS (9.25m) Discus—D. Nielson, GDHS (26.90m) Javelin—B. Johnson, RO (36.82) High Jump—B. Duvall, SDHS (1.40m) Long Jump—J. Gillard, RO (4.-04m) Triple Jump—V. Wilson, CCVS (9.53m) 400m relay—CDHS, 55.7.

SENIOR

100m—A. Eamon, CCVS (13.-98) 200m—P. Milne, NDDHS (29.37) 200m—B. Miller, GVSS (60.2) 800m—D. Boots, GVSS (5:18.4) 1500m—D. Boots, GVSS (18.4) 3000m—D. Boots, GVSS (11:35.4) Hurdles—B. Miller, GVSS (16.8) Shot Put—W. Labelle, GVSS (26.54m) Discus—W. Labelle, GVSS (26.54m) Javelin—W. Labelle, GVSS (35.49m) High Jump—R. Robertson, SDHS (1.-60m) Long Jump—A. Kirton, GDHS (4.13m) Triple Jump—J. Burke, ESLC (9.22m) 400m relay—ESLC, 56.4.

OPEN

400m Hurdles—B. Miller, GVSS (1:08.91) 1600 Relay—GVSS, 4:28.5.

Season starts Thursday

Menard plays Sealtest

The Alexandria Men's Fastball League opens its 1984 season tomorrow night (Thursday) with a pair of contests at Island Park.

The opening game at 7 p.m. sees Menard Farm Supply playing against Sealtest. The nightcap at 8:30 p.m. is a rematch of last year's championship series with defending champion Highland Motor Sales tangling with Giroux Sport.

The league swings back into action with a single game Sunday night. Menard Farm Supply plays Alexandria Builders Supply at 7 p.m.

Next Monday night, Alexandria Builders Supply go up against Giroux Sport at 7 p.m., followed by Highland Motor Sales against Sealtest.



FIRST TICKET—Glengarry Memorial Hospital administrator Jerry Adams purchased the first ticket for the June 10 Centennial Wine and Cheese Festival. The festival is being held at the Glengarry Sports Palace from 3 to 5 p.m. to raise money for a new X-ray machine for the hospital. Murielle Roy, a member of the hospital's auxiliary which is sponsoring the event, sold Mr. Adams the $10 ticket last Tuesday. Tickets are available from all auxiliary members and some local merchants.

Staff Photo—Bruce Hayes

Char-Lan minor hockey ends year

WILLIAMSTOWN — Char-Lan Minor Hockey Association ended their season Saturday with an Awards Day at the Charlottenburgh Recreation Centre.

Esso medals of Achievement were presented to house league and travelling team players. Medals were awarded for the most valuable player, most sportsmanlike and most improved.

In the novice division, the most valuable players were Eric Colette, Jason Flaro, Daniel Bastianello, Marty McDonell and Matthew Gray. The most sportsmanlike players were Jason MacCuaig, Graham Baxter, Derick Menard and Michael Madden. The most improved player medals went to Tim Corput, Kris MacDonald-Wolochatiuk, Eric Beaudet and John Fisher.

In the Atom House League, the most valuable players were Terry O'Farrell, Tom Cooper, Patrick Campeau and Marty Alguire. The most valuable player on the atom travelling team is Shane McDonell. The most sportsmanlike players were Richard Kufske, Roger Blanchet, Kirk McDonell, Nicky Dirven and Alistair MacDonald from the travelling teams.

The most improved players were Kelly Presseault, Sean Fielding, Steven Viau, Marc Campeau and Shane Boucher from the travelling team.

In the Peewee House League, most valuable players were Denis St. Jean, Jason Michaud, Scott MacDougall, Norm Bougie and Matthew MacKenzie on the travelling team.

The most sportsmanlike players were Bruce MacCuaig, Jeff McDonell, Jeff Lapierre, Ken Hall and Shawn McRae on the travelling team.

The most improved player on the Peewee travelling team was Craig McDonell while the house league winners were Bob Bowles, Bernie Dirven, Colin Osborne and Alex Ingola.

The most valuable player, sportsmanlike and most improved on the Bantam travelling team were Philip Poitras, Chris McBean and Jody Watson respectively.

The most valuable players in the Bantam House League were Serge Picard, Kevin Welcher and Chris Page. The most sportsmanlike players were Tony Wallace, Trevor Bowles and Doug MacPherson. The most improved players were Leslie Dorbeck, Brian Thiberte and Matthew Eamer.

The Midget House League most valuable players were Dale Poirier, Darren Hill and Raymond Bougie. The most sportsmanlike players were Glen McKay, Randy Colette and Archie Willard while the most improved player awards went to Bradley McRae, Mark Kannon and Keith McDonell.

On the Midget travelling team, the most valuable, most sportsmanlike and most improved awards went out to Dean Cameron, Gilles Lapointe and Kevin Chafee.

Meanwhile, trophies for sportsmanship and playing ability went to players in the various House Leagues and travelling teams. The midget-aged winners were Raymond Bougie in the House League and Jody Jurchuk on the travelling team. Bradley McRae was named Referee of the Year.

Winners in the Bantam Division were Chris Page in the House League and Robbie Colette on the travelling team.

The Peewee Division winners were Jason Michaud and Dereck Menard as most valuable players on the House League and travelling team while Grant Laplante was chosen sportsman of the year.

The Atom House League and travelling team winners were Patrick Campeau and Sean O'Farrell while Dalton Amell was named Senior Referee of the Year.

House League champions who received awards were Wereley's Esso (Midget), Dan's Place (Bantam), Grant Bros. (Peewee), Railcar Canada (Atom) and Williamstown Fire Dept. (Novice).

Meanwhile, Rozon Insurance was the recipient of the Gauthier Greenhouse Trophy, which is presented annually to the House League team which has displayed the highest degree of sportsmanship during the season.

Agriculture Canada to eradicate disease

OTTAWA—Agriculture Minister Eugene Whelan has announced that effective immediately all imports of poultry and game birds must be certified free of pullorum disease and fowl typhoid.

"These new regulations are part of the joint federal-provincial program aimed at eradicating these two dangerous diseases from Canada's poultry flocks by 1985," Mr. Whelan said.

The program was first announced in June, 1982.

Pullorum disease usually attacks young birds. Fowl typhoid is usually found in growing and adult birds. Both are caused by bacteria and are fatal to fowl.

The two diseases have not been found in hatchery supply flocks since 1970. The program, while maintaining a close watch on these supply flocks, also monitors and tests exhibition flocks where the diseases might still be present.

"The new import regulations mean these efforts will not be threatened with accidental reintroduction of these diseases from other countries," Mr. Whelan said.

Mr. Whelan also announced pullorum-typhoid-free status has been awarded to all 10 provinces. This status is awarded where there is no outbreak of these diseases in hatchery supply flocks during the previous three years.

"Every province meets this criteria at the moment so all 10 provinces are starting off with a clean bill. But this status will be removed immediately if an outbreak occurs," Mr. Whelan said.

Formal announcement of this status will permit the continued free movement of poultry and hatching eggs between provinces.

"It also strengthens our international reputation for disease-free poultry," Mr. Whelan noted.

Mr. Whelan also said that the effectiveness of the program is a direct result of co-operation between the federal and provincial governments and the poultry industry.

Highlights of Basket

TORONTO—Both farmers and consumers did well in April, according to the Ontario Federation of Agriculture's (OFA) Food Basket.

Consumers paid $48.66 for the 46 items in the Basket, 61 cents less than in March. The farm-gate equivalent was $24.41, 64 cents higher than in March. The gap between the retail price of the Food Basket and the farm-gate equivalent fell $1.25 to $24.26.

This month's figures show consumers spending 11.6 per cent more than in April 1983 for the items in the Food Basket. At that time, the four-litre bags of milk were being introduced and were offered at special prices for most of 1983. Towards the end of the year, milk was back up to the regular price.

Here are the highlights of the Food Basket: —pork was down 22 cents per pound at the retail level and the farm-gate equivalent was up six cents a pound; —beef was up 12 cents a pound retail and the farm-gate equivalent also rose by eight cents a pound; —dairy products were down 41 cents at the retail level, due to specials on two per cent milk; —Grain products were down seven cents retail because of pasta and cereal specials; —egg prices were down one cent a dozen at the farm-gate for extra-large, large and medium sizes; —processed vegetables fell two cents at the retail level and the farm-gate equivalent fell one cent; —processed fruits cost consumers two cents less at the retail level.

Triathlon to be held

As part of the town of Alexandria's Centennial Celebration, a first ever triathlon will be staged.

Organized by Maurice Deguire and Maurice Sauve, the triathlon will be held July 2 and gets underway at 11 a.m. at Island Park.

The triathlon consists of three segments—starting with a canoe race for three miles, a bicycle race for 15 miles and finishing with a two-mile run.

Entry fee is $5 and anyone interested in participating must register by June 24.

Further information may be obtained by contacting Maurice Deguire at 525-4319 or Maurice Sauve at 525-2940 or 931-2953.

Alexandria Richelieu Club

Centennial Draw
May 12, 1984
(Slide Project)

FIRST PRIZE — $10,000
(ticket drawn by Jacques Joly, president of the Centennial Committee)
WINNER
Robert Lessard, Green Valley
(ticket No. 140)
10 PRIZES of $100 each
(tickets drawn by Mrs. Claudette Vaillancourt, Richebelle of the year 1984)
WINNERS
1. Mimi Vaillancourt, North Lancaster (No. 162)
2. Knights of Columbus 1919, Alexandria (No. 002)
3. Jean-Luc Desautels, North Lancaster (No. 171)
4. Maurice Sauve, Alexandria (No. 044)
5. Allen McCuaig, North Lancaster (No. 016)
6. Raymond Lewis, Alexandria (No. 003)
7. Lucie Poirier, Alexandria (No. 061)
8. Emile Viau, Green Valley (No. 120)
9. The Three Muscateers, Anita Deprattor, Marielle Hamelin and Jeannette Charlebois (No. 009)
10. Maurice Jeaurond, Gilles Leroux, Eldege Seguin, Ronald Quesnel, Bruno Lemieux, Georges Campeau, Eldege and George, Real Lauzon, Remi Prud'Homme and Bruno Massie (No. 109)

Information: Marcel Francoeur, 525-3622
20-1c



ALEXANDRIA MINOR SOFTBALL REGISTRATION

For Boys Aged 7 to 9
Born Dec. 31, 1974 or Dec. 31, 1977
at the
Sports Palace
Friday, May 18
from 6 p.m. to 8:30 p.m.
Registration Fee $5
For further information call Bernie at 525-3151
Coaches and Umpires needed!
20-1c

D. G. Waddell
Denture Therapy Clinic
By Appointment
15 Fourth St. E.
Cornwall, Ont. K6H 2H7
Telephone
613-938-6819
41-tf

5th Anniversary Savings
On Decorative Wall Panelling
by CANFOR **Building Materials**



Now is the time to dress up your home or perhaps finish that special room and **SAVE** during our 5th Anniversary event

Example:
NIMPKISH CEDAR
Wall panelling in western red cedar shade
From only 10.50 4' x 8' sheet
Guaranteed Fire Resistant

Hurry! Offer expires May 31/84

Drop in and take advantage soon of the
SUPER SAVINGS
throughout the store

FREE ESTIMATES
FREE DELIVERY

ULC UL HOURS: Mon. to Fri., 8 a.m. to 6 p.m.
Saturday 8 a.m. to 3 p.m.

E.R. CAMPEAU Inc.
COMPLETE LINE OF BUILDING MATERIALS
Dalhousie Station, Que. (514) 269-2179 ot 347-3436
19-3c



Oooops!
Time is running out!
Quantities are limited
So come in and take advantage of our competitive prices.

Hi-Chlon Chlorine
45.4 kg. (100 lbs.) 70%, Reg. $125 Special $109.95
HTH-Chlorine
45.4 kg. (100 lbs.) 65% Reg. $150 Special $134.95
FULL RANGE OF SIZES IN STOCK
Sand Filter
Starting at $350
Patio Set
6 pieces of furniture, Only..... $250

Stabilize Chlorine
8 kg. (17.5 lbs.) 100% Reg. $62 ... Special $55.00
Solar Blankets
16' x32', Reg. $169 ..... Special $145
20' x 40', Reg. $225 ..... Special $209
24' diameter, Reg. $135 ..... Special $109

Kreepy Krauly
Kreepy Krauly is continully cleaning your pool. Completely automatically. So algae and other water-borne hazards don't have a chance to settle. Which means you cut down on algaecides. On chlorine and acid. There's never any need to call in pool-cleaning services. And because Kreepy Krauly does not work on electricity, you save on the bills.

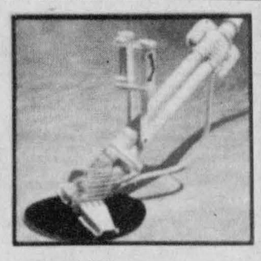

Reg. $699
Special $539

SUNDAY, MAY 20
1 p.m. - 5 p.m.
We will be featuring seminars on pool opening procedures and Pool Water Chemistry by an expert. Bring your questions along with a water sample.
NOTE: Our draw for the Patio Furniture has been postponed until Sunday, May 20.

HOURS:
Monday - Friday, 9 a.m - 6 p.m.
Saturday, 9 a.m. - 4 p.m.
Sunday and weekday evenings
By appointment only

Many more instore specials
FREE COFFEE & DONUTS! DOOR PRIZES
Lay-away Plan Available

GREEN VALLEY SWIMMING POOLS LTD.
Green Valley, Ont *Andre Lalonde, Pres.* 525-3743

Ewen named to hall of fame

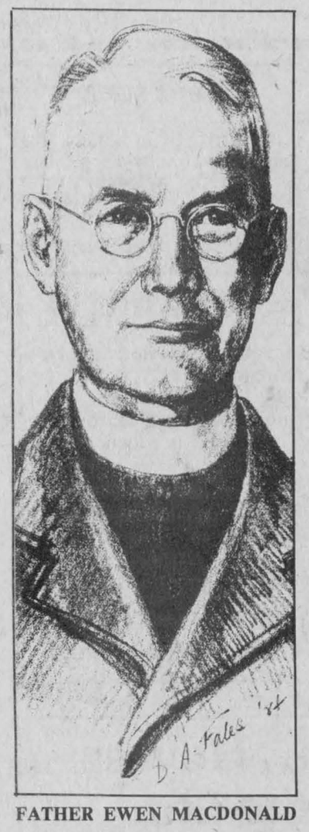

FATHER EWEN MACDONALD

by Angus H. McDonell

On New Year's Day, 1884, St. Finnan's pastor, Rev. Alexander Macdonell (later first Bishop of Alexandria Diocese) administered the Sacrament of Baptism to a three-day-old baby boy. He was the son of Mr. and Mrs. John Macdonald, Lochiel, lot 33, north side 9th concession Lancaster Township road.

In that era, 100 years ago, it was the custom of a baby's parents following a christening to host the sponsoring godparents upon returning home from church. After being seated at a humble farm kitchen table and before the breaking of bannock (bread to you of a younger generation) glasses would be raised and a toast proposed asking Divine Providence to insure the baby would enjoy a life of health and happiness.

In retrospect this baby's mother, the former Isabella McMillan, likely said a silent prayer, an amen to the toast, hoping that her son would carry in his life the modest family heritage his parents would leave him.

That motherly wish would be fulfilled beyond all expectations. Growing into manhood her son was an exemplary student, stellar lacrosse player and ordained a priest of Alexandria Diocese. He was a padre in two World Wars and decorated for battlefield heroism. Later elevated to the clerical status of Monsignor, he became Vicar-General of Alexandria Diocese. There was also the prestigious recognition by the Pope who conferred on him the rank of Prothonotary Apostolic.

A complete biography of Ewen John Macdonald would be a manuscript of a best seller volume. So this writing is only a capsular substitution forming part of the Glengarry Sports Hall of Fame induction ritual.

In the Macdonald 9th of Lancaster neighborhood and concession school our subject's given name of Ewen John was shortened to "Ewen." Name brevity among boys was a custom then as it is today.

Graduating to Alexandria High School this young lad developed an adolescent muscular body that was to sustain him until the sunset of his life. Ewen blazed a trail to high school north through his home farm, then the Johnny Angus MacDonald's fields and sugar bush to the Glen Robertson Road and Bishop Street. This route, weather permitting, brought him in almost daily contact with the "Eddy Johnny Angus" family, thus he became regarded as affectionately as next-of-kin.

It was in Ewen Macdonald's high school years that he acquired his fondness for sport in general and especially lacrosse. That was only natural because Alexandria at that time was fielding amateur lacrosse teams on a par with any in Ontario and Quebec.

After high school Ewen Macdonald enrolled at the historic Grand Seminary, Montreal. He spent his preliminary class terms there on his way to the priesthood. However, he still returned to Alexandria during holidays.

Those were the summers of 1905, 1906, 1907, when Alexandria played against such intermediate lacrosse teams as Montreal Shamrocks and Ottawa Capitals, one level below the pro National Lacrosse Union. Among Alexandria's leading field players was Ewen Macdonald.

Ewen was a leader in his class as well as on the lacrosse field. Then came the final game. A milestone of many student athletes with a religious vocation. Ewen would hang up his lacrosse sweater in exchange for the priestly surplice and sutan.

Mixed feeling prevailed among the fans and players at the old fairgrounds when Ewen Macdonald jogged off the field after the referee whistle sounded the end of the game and Ewen's playing career.

The first to greet Ewen with a handshake extending best wishes was club president Dr. J. T. Hope and coach Leo Laurin. Among the players to express regret at losing such a great player were: goalie Arthur "Little Archie" McMillan, the brother duo of John and Roddie (Dougall Bahn) McMillan, Douglas and Gordon (Donald Roy) McDonald, Dan and Ranald (Hughie Oig) MacMillan, George (Zic MacIsaac) McDonald, Robbie Proctor, Ross Tarlton, Joe and Alex Grant, just to mention a few. They were all of the opinion that this game merely terminated Ewen as a player. They added the prophecy that when he became "Father Ewen" he surely would continue to be a sport leader. Their prophecy was to become a reality.

On December 17, 1910, Ewen John Macdonald was ordained a priest in Montreal. Father Macdonald served as a curate and parish priest in the Diocese until 1915. Bishop William Andrew Macdonell, Alexandria, then assigned his young priest to become padre of the old 59th, now the 154th Counties Own Battalion. The troops were training under the command of Col. A. G. F. Macdonald.

Padre Macdonald became a popular and highly respected member of the army regardless of a soldier's faith. So much so that his officer's rank was bypassed, generally speaking, and he became known as "Father Ewen." That was to be his beloved identification for the rest of his illustrious life.

Returning home from overseas Father Ewen brought with him the Military Medal, a tangible award for his acts of bravery on the battlefields of France.

Assigned to the pastorate of St. Alexander's Parish, Lochiel, once again he became a community leader. He was interested in the welfare of the Junior Farmers and was instrumental in establishing experimental farm plots.

Father Ewen was a dedicated student of Glengarry and Scottish history. He organized a cast of local talent who staged near the church grounds September 16, 1927, the play entitled, "The Historic Days of Prince Charlie."

However, it was back to St. Finnan's again where he shared church duties with the sport realm. A day fishing on Lake St. Francis with guide "Angie" Bertrand was a delight. In the duck and partridge hunting season his favorite locale was the wood lot acres east shore of Loch Garry, known as Lakeshore. Hence the side road name, Lakeshore, that led from Third Kenyon (43). An historic name that was part of the Father Ewen heritage. Now tarnished by the present sign, Pine Avenue, commonly called the "Rabbit Trail."

So enraptured with this once picturesque and sport legends site of Kenyon by the lake, Father Ewen wished it to be converted to parkland, and a game reserve. Aided by political influence it was decreed that all land from the Kenyon Dam along the 1st and 2nd of Kenyon to the west shore of Loch Garry become a game reserve.

The deer multiplied and Loch Garry was a haven in fall and spring for ducks and geese in flight. But once again bureaucracy wiped out the reserve. Now your chances of seeing a deer in Glengarry are slightly better than the appearance of a Soviet athlete at the Olympic Games in Los Angeles.

Father Ewen's next project in the role of a sport builder was in the Hungry '30s. He turned his leadership talents to his first love, lacrosse. The old field game was long gone and playing lacrosse, hockey style, in a box was sweeping Canada.

Father Ewen owned the pioneer Chisholm lot now the home of Alexandria civic offices and filtration plant. By his guidance the grounds were graded, the old fairgrounds grandstand was torn down and rebuilt as a lacrosse box with bleacher seats. A lot of Father Ewen's money, even paying the taxes, made all this possible. The game flourished and smaller boxes sprang up in the county. Thanks to the example of that great sportsman-priest, Father Ewen.

A few short years later, for the second time, Father Ewen packed away his fishing gear and guns. Then shouldered his padre's portable altar and fell in line with "his" boys embarking for overseas and World War Two.

Age caught up to this noted army priest. He returned home sooner than he wished with an honorable discharge. Somewhere in Glengarry News files, 40 years ago, I wrote: "In a Kingston chapel today a beloved padre of two world wars, in our time, concluded his mass as he turned at the altar and said, Ite Missa Est" (Go, you are dismissed). The celebrant was Padre Major Ewen John Macdonald, affectionately known to the 154th veterans, 1914-18, and the World War II troops of the SD&G Highlanders, regardless of faith and Glengarrians of all heritage as "Father Ewen."

Alexandria Police report two accidents, one theft

Alexandria Police report a fairly quiet week with two accidents and a case of theft investigated.

On May 10 at 8 p.m. a 1984 Chevrolet, driven by Denis Blais of Alexandria, was pulling out of the driveway on Main Street when it was involved in a collision with a 1977 Chrysler, driven by Arthur Laporte of Alexandria.

Damage to Mr. Blais' car is estimated at $400 and damage to Mr. Laporte's stands at $1,500. There were no injuries and charges have been laid. Cst. Robert Latreille investigated.

On May 11 at 8:45 p.m. Denis Lebrun of Williamstown was driving a 1984 Oldsmobile north on Bishop Street near St. Finnan's Cemetery, when the vehicle went out of control and crashed into the side of a house owned by Raymond Belisle.

Damage to the house is estimated at $1,000 and $2,500 to the car. There were no injuries in the incident and charges have been laid. Cst. Robert Latreille investigated.

Alexandria Police are investigating the theft of $1,800 worth of oak lumber from Alexandria Moulding. The wood was taken from an area within the stockyard and police say they believe the theft could involve one of the employees.

Cst. Paul Deveau is investigating.

MacEWEN FUELS LTD.
Maxville, Ont.
YOUR BEST BET FOR FARM FLEETS
We carry a full line of Shell lubricants at very competitive prices
Here are only a few examples



SHELL ROTELLA 'S' — Premium blend motor oil for gas and diesel engines
Straight Grades 29.95 per case
Multi-grades 31.95 per case

SHELL ROTELLA 'T' — The only motor oil required to keep your mixed fleet on the job. Good for all gas and diesel engines
Straight Grades 34.00 per case
Multi-grades 36.50 per case

SHELL DONAX TD Multi-purpose hydraulic/transmission/differential/final drive/ wet brake fluid when any conbination of the above are supplied from a single reservoir 29.90 20 litres

SHELL MULTI-PURPOSE GREASE Heavy duty multi-purpose grease for all applications 12.75 10 x 400 g

Prices in effect until June 15/84

If you have any questions as to what type of Shell oil you should be using, please call us
MAXVILLE 527-2315
OUT-OF-TOWN (Toll Free) 1-800-267-7175
19-2c



We're Your Bike Headquarters
Bikes in all Speeds
5, 10 and 12 speed
Coaster and BMX too!
Repairs and Accessories
GIROUX SPORT
55 Main St., South
Alexandria
525-3688
CHARGEX VISA MasterCard

WANTED
For The Maxville Sports Festival
to be held
Sat., and Sun., June 16 and 17
at the Sports Complex
16 Men's Ball Hockey Teams
16 Men's Slow Pitch Teams
OVER $800 IN CASH AND PRIZES
Contact Richard Scott
527-2418
20-1c

Amateur Talent Festival
Avonmore Fair
SAT., JULY 28
$200 1st Prize
CATEGORIES: Vocal, Instrumental, Dance, Open. Entries are limited. Total Prize Money of $1400. Age: 14 years and over. Performance Time: 10 minutes max.
Send description of entry and $10.00 performance bond to:
Roxborough Agricultural Society
c/o Mrs. C. Hollingdrake
R.R. 1, Avonmore
Ontario, KOC 1CO
20-2c

KEYBOARDS

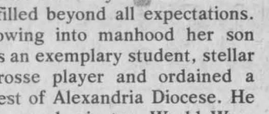

Our Specialty
Choose from a wide selection of portable keyboards in sizes and prices to suit all budgets
also
Guitars, Banjos, Violin Sets, Brass, Drum Sets, etc.
Lots and Lots of Music Books and Accessories.
Repairs to all types of instruments
At Cornwall's No. 1 Music Store 15-tf
MELODY MUSIC CENTRE
CHARGEX Since 1963
104 The Pitt St. Promenade 933-0205

YOUR FAMILY'S SAFETY IS OUR FIRST CONCERN



Let Us Prepare Your Car For Spring Driving

OIL, FILTER & LUBE
Most Cars
15.95 up to 4 L of oil
FREE INSPECTION OF YOUR CAR INCLUDED

24-POINT SPRING TUNE-UP

* Replace spark plugs
* Replace dist. cap
* Replace dist. rotor
* Replace fuel filter
* Replace air filter
* Inspect all belts
* Inspect all fluid levels
* Inspect high tension wires
* Inspect points & condenser (where applicable)
* Inspect emission control
* Inspect exhaust system
* Inspect suspension
* Inspect tires
* Set ignition timing
* Set carburetor
* Lube all hinges & latches
* Inspect battery
* Inspect charging system
* Inspect brakes
* Inspect cooling system
* Inspect ignition system
* Inspect drive train
* Inspect steering system
* Inspect chassis & body

4-Cyl.. 43.95 6-Cyl. 53.95 8-Cyl.. 63.95
Prices for most domestic and import cars and light trucks
FREE ESTIMATES ON REPAIRS
ALL STAR SERVICE
Glengarry HONDA
HONDA GENUINE PARTS
WE SERVICE BEFORE AND AFTER THE SALE
Hwy. 34 South
CHARGEX VISA
20-1c 525-3760

THE FACES BEHIND THE WHEELS
These are the fellows who will deliver to your home



Our Tandem Dumptruck Drivers; from the left are shown Lorenzo Lefebvre of Green Valley, Bobby Lepensee of Vankleek Hill and Ranald Kennedy of Apple Hill. It's hard to get these men lost, they really know the back roads.

Our Customer Services drivers will be only too happy to deliver your order of sand, gravel, crushed rock or any of our other quarry products.

Some of our other services:
Ready-Mix concrete, excavations of all types, land clearing and shaping, bulldozer work, equipment floating, road and lane building and more.

And all at very competitive rates

CALL US FOR A FREE ESTIMATE OF YOUR REQUIREMENTS

GLENGARRY AGGREGATES ⚜ CONCRETE
Green Valley, Ont. 525-1750
20-1c

Classified advertising

Deadline: 5 p.m. Friday

Coming Events

THE Glengarry Old Time Fiddlers' Association presents concert-dance, featuring Art Jamieson on Saturday, May 19, 1984, Angus Gray Centre, Maxville. Admission $4. 18-3c

1959 25th 1984
WEDDING ANNIVERSARY
in honor of
Mr. & Mrs. Gilles Seguin
Friday, May 25
Mass at 7:30 p.m.
Sacred Heart Parish
Alexandria
Reception will follow
For further information
Tel. 525-1705
20-2p

MIXED PARTY
in honor of
SUZANNE COUTURE
daughter of
Mr. and Mrs. Bruno Couture
and
MAURICE DEGUIRE
son of
Mr. and Mrs. Edmond Deguire
Friday, May 25
in Alexandria
Music by Dude
20-2p

MIXED PARTY
in honor of
GRACE URQUHART
and
ANDRE JEAN-LOUIS
Saturday, May 19
in Maxville
Music by "No Exit"
Everyone Welcome
Lunch Served
20-1p

FOOD DEMONSTRATION
2-hour presentation
Featuring
"Favorites from the Freezer"
Recipes include: Beef Wellington, Chicken Pie
Homemade Ice Cream, etc.
Everyone Welcome
Wednesday, May 16
7:30 p.m.
Sacred Heart Parish Hall
Entry fee $2
Prize and refreshments
19-2p

ANNUAL MEETING
The annual meeting of the Glengarry Association for the Mentally Retarded Inc. will be held
Tuesday, May 29
8 p.m.
at the
Priest's Mill Restaurant
at which time elections will be held for a board of directors for the 84-85 year.
Everyone Welcome
Coffee Served
If you are not already a member and are interested in joining our association please call 525-4357 at anytime.
20-2c

Church Services

UNITED CHURCH OF CANADA
Services of Worship

Alexandria	9:30 a.m.
Dalhousie Mills	11:15 a.m.
Glen Sandfield	10 a.m.
East Hawkesbury	11:30 a.m.

REV. GORDON SAVILLE
REV. JANICE STEVENSON
Tel. 525-2858
18-tf

LOCHIEL REFORMED PRESBYTERIAN CHURCH

Lord's Day services, 2 p.m.
Bible School, 1 p.m.

Speaker: Rev. Jim Hughes
Bible Study and Prayer
Tuesday at 8 p.m.
Tel. 874-2989
18-tf

Alexandria Community Christian Fellowship
WEDNESDAY
8:00 p.m. Bible Study & Prayer
SUNDAY
9:45 a.m. Sunday School
11 a.m. Morning Worship
8:00 p.m. (monthly) Lord's Supper
"Jesus Christ is LORD"
525-3327
All Services at Harmony Glen School, Kincardine Street

Coming Events

DON'T forget the Trottier Sisters Country Hoedown, at Laggan Public School on May 26 at 8:00 p.m. sharp. Your donation at the door will again be given to the Cancer Society. See you there! 20-2c

MIXED PARTY in honour of Ingrid Clausen and Kevin Allen in the Vankleek Hill Community Centre on Friday, May 25th. Everyone welcome. 20-2p

BOB'S HOTEL
DALHOUSIE
Sunday, May 20
Music by Brigadoons
9 p.m. till 1 a.m.
19-2p

FRATERNITE ALEXANDRIA, INC.
BINGO
Friday, May 18
at 8 p.m.
JACKPOT $420
in 5 numbers
Card Party
Thursday, May 17
Anniversary Dance
Thursday, May 24

25th WEDDING ANNIVERSARY
for
MR. and MRS. WALTER PHILLIPS
(nee Edna Warden)
Saturday, May 19
in Williamstown
Sylvester MacDonald and The Clansmen
Everyone Welcome
For further information
Tel. 931-2090 or 525-3948
19-2p

WEDDING RECEPTION
in honor of
JO-ANN COLEMAN
daughter of
Wilfred and Margaret Coleman
of Monkland, Ontario
and
NICK PIDSKALNY
son of Paul and Mary Pidskalny
of Saskatoon, Saskatchewan
Saturday, May 19
in Avonmore
Blue Ridge Band
Lunch served
Everyone Welcome
For further information
Tel. 346-5976
19-2p

Would you like to stock your pantry with high quality unsprayed organically grown flour, nuts, dried fruits, beans, grains and pastas at reasonable prices? Do you like a variety of cheeses but not the prices? Would you like access to essential oil, soaps, kits for yogurt and tofu making, seeds for sprouting, herbal teas? If so, The Glengarry Natural Foods Co-op could be for you. We are a bilingual group, ordering in French and English. We only require a few hours of co-operative work two ot three times a year. For information, Tel. 874-2293, Pat Kerr. Next order meeting June 6, 7:30 p.m. at the Ag Office Board Room, corner of St. George and Main Street, Alexandria. 19-3c

MAXVILLE & DISTRICT SPORTS COMPLEX
Tel. 527-5659
Weekly events held in the Osie F. Villeneuve Arena
EVERY MONDAY
ROLLER SKATING
Program No. 1
5:45-7:45 p.m.
Family Skating
(adults and young children)
Admission $2 per person
plus skate rental
Program No. 2
8 p.m.-10:30 p.m.
ROCKING
ROLLER SKATING
Teens and young adults
Admission $3 per person
plus skate rental
Tuesdays and Thursdays
INDOOR SOCCER
from 6 p.m.
Sundays and Wednesdays
BALL HOCKEY
from 6 p.m.
BANQUET HALL
Many good dates still available for Social Events
19-tf

Births

MacLEAN - Ted and Carol (nee MacLeod) are happy to announce the birth of their daughter Ellen Joan on Wednesday, May 9, 1984 at Oshawa General Hospital.

TOURANGEAU - First born to Martin and Jane (nee Howard) on May 8, 1984, a son, Mark Philip, 8lbs. 8oz. at Trafalgar Memorial Hospital, Oakville, Ont. Another grandchild for Mr. and Mrs. Norman Howard, Carleton Place and Mr. and Mrs. E. H. Tourangeau, St. Raphaels.

McCORMICK - Jimmy and Claudette (O'Connor) are proud to announce the birth of their daughter Heather Shevaughn on Friday, March 16, 1984 in Ottawa. Proud grandparents are Lawrence and Jeannine O'Connor and Ronnie and Mary McCormick.

Coming Events

The children of
Harry and Mary Main
cordially invite friends and relatives to join in the celebration of their parents
35th WEDDING ANNIVERSARY
Sat. May 26
9 p.m. to 1 a.m.
Alexandria Legion Hall
20-2c

Mr. and Mrs. James A. Campbell
and
Mr. and Mrs. Angus McLeod
invite you to the
WEDDING RECEPTION
in honor of
PATTI and JOHN
to be held on
Saturday, May 26
in Maxville
at 9 p.m.
For further information
Tel. 527-5544 or 347-2989
20-2p

CHARLOTTENBURGH RECREATION CENTRE
BINGO
Every Tuesday, 8 p.m.
Jackpot $500
plus $25 weekly until won
REGISTRATION
For Summer Programs
Roller Skating
Indoor Tennis
Indoor Tennis Lessons
Swimming Lessons
Minor Softball
Minor Soccer
Now Being Taken
Please call for further info.
Good Hall Rental
Dates Available
347-2411
20-tf

GLENGARRY SPORTS PALACE
Tel. 525-3600
Thursday Night Bingo
Thursday, May 17
8 p.m.
JACKPOT $1,150
in 5 numbers
6 Specials 50/50
1 Winner Take-All
SUNDAY BINGO
7:30 p.m.
14 games at $25
1 game at $250
6 Specials 50/50
1 Winner Take-All

Cards of Thanks

DICAIRE - The family of the late Gerard (Gerry) Dicaire who passed away May 1, 1984, wish to extend their appreciation and thanks to friends and relatives for floral tributes, masses, visits to funeral home and acts of kindness in these trying times. Special thanks to Rev. members of the clergy, the Knights of Col. Third & Fourth Degree, Ladies Auxiliary of St. Williams Parish and Boulerice Funeral Home. 20-1p

VILLENEUVE-D'AOUST - The family of the late Laurette Villeneuve D'Aoust wishes to extend our appreciation to friends and relatives for floral tributes, memorial donations, visits to the funeral home and acts of kindness shown to us on the loss of a dear mother.
The Villeneuve & D'Aoust family
20-1p

Coming Events

Rock'N Roll
with
M.T.V. Satellite Music
on the big T.V. screen
EVERY FRIDAY NIGHT
DICK'S PLACE
Saturday Night and Sunday
Afternoon and Evenings
COUNTRY MUSIC
20-2c

Annual meeting for the Ontario Heart Foundation, Glengarry Chapter, will be held on Thursday, May 24 at the Knights of Columbus Hall, Kenyon St. E., Alexandria at 8 p.m. Everyone welcome. Guest speaker: Dr. Joseph D'Alton from the Stroke Committee of the Ottawa Civic Hospital. 20-1c

Chez Paul
Dalhousie, Que.
Friday, May 18
Rock'n Roll
Dance
Sponsored by
Hearts of Glengarry
Soccer Team
Music by Dude
9 p.m. - 2 a.m.
Sunday, May 20
Rock'n Roll
Dance
Sponsored by Greenfield
Soccer Team
Music by Dude
9 p.m. - 2 a.m.

Green Valley Pavilion
Tel. 525-1079

FRIDAY, MAY 18
Mixed party in honor of Rosemary McDonell, daughter of Mr. and Mrs. Bernard McPherson and Lynden Cameron, son of Mr. Henry Cameron. Lunch will be served.

SATURDAY, MAY 26
Mixed party in honor of Gisele Gareau, daughter of Mr. and Mrs. Paul Emile Gareau and Mr. Jean Lanthier, son of Mr. and Mrs. Maurice Lanthier. Music by Sid and Company.

Bonnie Glen
Hwy. 43 Tel. 525-3078 or 525-2646

Now that Maple Syrup Season is over we have discontinued our Maple Syrup Brunch and Smorgasbord.

FRIDAY, MAY 18
Mr. and Mrs. Donald J. McDonald and Mr. and Mrs. Bernard J. Maloney of St. Andrew's cordially invite everyone to a Wedding Reception in honor of Mr. and Mrs. Wayne Bernard Maloney, (nee Gertrude McDonald). Orchestra is the Brown Sugar Band. Lunch. Everyone welcome.

SATURDAY, MAY 19
The family of Mrs. A. Van Putten of Apple Hill cordially invite everyone to her 80th birthday party. Good music. Everyone welcome.

FRIDAY, MAY 25
Mixed party in honor of Sheila Massia, daughter of Mr. and Mrs. Maurice Massia of Monkland and Steve Guenette, son of Mr. and Mrs. Maurice Guenette of Ottawa. Good Music. Everyone Welcome.

SATURDAY, MAY 26
Wedding reception

Cards of Thanks

McPHERSON - The family of the late Donald McPherson who died on April 19, 1984, would like to thank neighbours, friends and relatives for their many acts of kindness, for masses, floral tributes, memorial donations, visits to the funeral parlour. Also to Fr. McDougall, Fr. John's and Fr. Kerr - and the Morris & Munro Funeral Home and the Choir.
Isabel, Ann and Martin
20-1p

In Memoriam

LAVIGNE - In loving memory of a dear father, Alex, who passed away May 8, 1981:
Dear Dad, we never shall forget you
Sweet memories cling round your name,
True hearts that in life always loved you
Will love you in death just the same.
-Sadly missed by daughters Lucille and Rejeanne. 20-1p

Real Estate

SAUVE REAL ESTATE LTD.
REAL ESTATE BROKERS
39 Main St. North (613) 525-2940
Open Every Day 8 a.m. to 5 p.m. except Sunday
realtor
Cedar Hill Subdivision

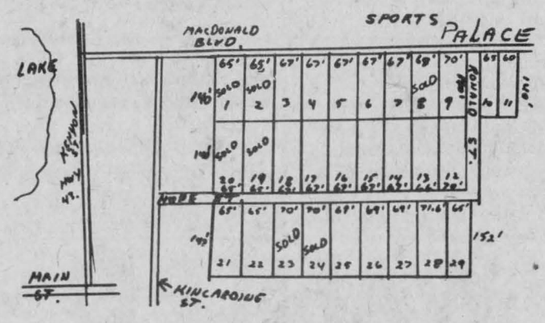

Build among mature cedars—a natural setting
$18,000
Hope Street will be constructed soon
Buy one now even if you want to build in a few years
It's an investment in your future
39-tf

ROYAL TRUST
Corporation of Canada, Realtor
9th Road W., Green Valley, Ontario
1-613-525-4163
Robert Poirier 525-3857 Rod Renwick 938-7905
HOBBY FARM: 1 km. south of Glen Robertson, 97 acres on paved County Road 23, 40 acres tillable, excellent cedar grove to erect your new house. Two-storey house and barn in need of repairs. M.L.S.
BAINSVILLE: North 2 km. on paved road. Modern 3-bedroom bungalow, attached double garage, built 1978, superbly clean. Call for appointment. M.L.S.
COUNTRY HOME: on acre lot south of Glen Robertson, 10-room house, full basement, Only $35,000. M.L.S.
BUILDING LOT OF YOUR DREAMS: Mature pines and cedars on paved county road. $12,00O. M.L.S.
FORMER SCHOOL HOUSE: Dunvagan Road, modern kitchen with oak cupboards, 2 bathrooms, combined living and dining room. Must be seen to be appreciated at $38,500. M.L.S.
LOCH GARRY: One bedroom cottage, insulated, fully furnished, $19,900. M.L.S.
FORMER RESTAURANT: Main St., Lancaster. Good location and structure. Make us an offer. M.L.S.
GREEN VALLEY: 4-bedroom brick bungalow, superb in-ground pool, finished basement with wet bar and wide paved driveway. M.L.S.
PRICE REDUCED TO $29,800 for this two-storey, 3-bedroom home, large kitchen and living room, only 4 miles from town. M.L.S.

Building the home of tomorrow, today
CMHC APPROVED
ALOUETTE CONSTRUCTION
HUDAC NEW HOME WARRANTY PROGRAM



FOR INFORMATION SEE
REAL GAUTHIER
Highway 34 Green Valley Tel. 525-1555
14-6c

In Memoriam

LAVIGNE - In loving memory of a dear husband, Alex, who passed away May 8, 1981.
Nothing can ever take away
The love a heart holds dear.
Fond memories linger every day,
Remembrance keeps him near.
-Sadly missed by Priscilla, his wife.
20-1p

Real Estate

DUNVEGAN: Beautiful 1 acre surveyed lot, reduced $10,500 firm. Tel. 527-5444. 17-6p

GOOD LAND TO LEASE
(corn, hay, etc.)
Dalkeith area, (R.R. 3)
Tel. 874-2393
Weekends, after 7 p.m.
20-1p

Real Estate

ACREAGE/LAKESHORE-$65,000 for 208 acres, Approx. 3,000' shoreline, Foley Township. Old farm site, some field, mostly bush. Contact Bill Kingshott, A.E. LePage Real Estate, (705) 746-5844. 20-1p

Real Estate

LOG HOMES—Affordable log homes, custom cut to your specifications. For free information write: House of Log, Box 1539, Uxbridge, Ont., L0C 1K0. Tel. (416) 985-7040, (416) 852-7900. 20-1p

MOBILE HOMES FOR SALE

1976 PMC 14'x68' mobile home, patio doors, electric heat, 3-bedroom installed in park. Available June 1.

1977 COMMODORE 14'x68' mobile home, 3 bedrooms, electric heat, installed in park. Immediate occupancy.

1976 COMMODORE 14'x68' mobile home, 2 large bedrooms, electric heat, air conditioned, small shed.

NEW 1984 model mobile home in stock.

Equipped To Move Mobile Homes

REAL'S MOBILE HOME CENTRE LTD.
Highway 34 Green Valley Tel. 525-1555

MacMillan and Howes Real Estate Ltd.
THE ACTION TEAM
Cornwall Office 933-6524
Alexandria Office 525-3039
OPEN HOUSE
From 2 p.m. to 4 p.m.
Saturday, May 19th
Glen Norman



Everyone is Welcome

R. VANDER HAEGHE
Real Estate & Mortgage Broker
VANDER HAEGHE
181 Main St. North Tel. 525-1642
realtor
(We're On The Hill Across from the High School)

ALEXANDRIA
$700 DOLLARS per month could be yours if you invest in this small apartment building composed of two 2-bedroom apartments and a 1-bedroom apartment. $45,000.

ALEXANDRIA
DUPLEX featuring one 3-bedroom apartment and one 2-bedroom apartment with 2-car garage, $49,500.

ALEXANDRIA
3-BEDROOM bungalow with aluminum siding and garage. Only $38,900.

ALEXANDRIA
SERVICED BUILDING LOTS. We have a choice of great looking building lots. Ask us about them.

MORTGAGE MONEY
Needed for Clients
Will Pay 12% on Good First Mortgages

ALEXANDRIA
APARTMENT BUILDING with a beautiful large basement *(could be suitable for a number of uses)*, possible income about $2,500 per month.

ALEXANDRIA AREA
IT'S GOT GREAT FEATURES! Highway frontage, 10 acres, a spotless 2-storey, 3-bedroom home, a garage, and a small barn. $62,000.

ALEXANDRIA AREA
COUNTRY LOTS. We have a variety of great looking country lots starting as low as $6,500. Thinking of a lot in the country? Give us a call.

DALKEITH AREA
BUNGALOW WITH GARAGE and a small lot fronting on a paved road. $15,000.

IF WE ONLY HAD THEM
We Know We Could Sell Them
We are presently holding a large number of requests
For many different types of properties which we don't have. The following is a brief description of only a few of the properties we urgently need:
LANCASTER-Bainsville area country home, $35,000 and $40,000 range; ALEXANDRIA, 3-bedroom bungalow, up to $50,000; ALEXANDRIA, 2-bedroom bungalow, up to $45,000; ALEXANDRIA, 3-bedroom bungalow, $85,000 range; ALEXANDRIA, 1 or 2-storey house, $25,000 range; ALEXANDRIA area, 15 to 50 acres, $20,000; ALEXANDRIA area farm, $85,000 range; ALEXANDRIA area, 50-acre farm, $45,000 range; ALEXANDRIA area, country home, $35,000 range.

Thinking of Buying, Selling or Trading?
- TELL US ABOUT IT -
We Might Have A Better Idea
Tel. 525-1642

Classified advertising

Deadline: 5 p.m. Friday

Real Estate

GLEN Sandfield village surveyed half acre lot with drilled well, two-storey, square timber frame, three-bedroom house with bathroom. Tel. 678-6620. 18-3p

MAXVILLE area, custom built, brand new, two large bedroom home on two acres, patio deck, fieldstone fireplace, insulation walls R-20, attic, R-32 fibreglass. Fully insulated basement, unique country design. Heated wood and electric. Ideal country living area. Asking $52,000 or best offer. Tel. 527-2852, evenings. 18-3p

1971 Mobile home, 12'x58'. To be moved. Asking $9,000. Tel. 525-3857. 18-3c

SMALL 2-storey house and 3 sheds on 1 square acre, 1 miles east of Glen Robertson. Tel. 874-2598 ot 874-2058. 19-2p

INCOME property for sale, central location. No agents please. Tel. 932-7680. 19-tf

45-acre farm, land cultivated, 2,000 sq. ft. living space in 2-storey home. Thermal pane windows, electric heat. Also barn and smaller buildings. Tel. 347-2213. 20-3c

HOUSE FOR SALE

ST. LAWRENCE RIVER

Century brick home, 5 acres, well treed with 210 feet of water front on Highway 2, 4 miles east of Cornwall, 60 minutes from Montreal, private, $125,000. Tel. 1-613-448-2096 or Box 201, Chesterville, Ontario. K0C 1HO 18-4c

ALEXANDRIA AREA: Priced $79,900. Beautiful large custom-built 4-bedroom bungalow, fireplace, den, wall-to-wall carpeting and a huge eat-in kitchen. A must see. A jewel to own. Call Paul White, 1-613-725-0312. Century 21 - John Devries Ltd. 17-tf

Apartments

New Apartments To Let

2 bedrooms, upstairs apartment, overlooking the lake on Main St., above Sears store. $425 per month. Tel. 525-2207. Ask for John, between 9 a.m. and 5 p.m. 20-1c

Real Estate

FARM, near Alexnadria, two-bedroom bungalow, barn, 146 acres, about half mature bush, $64,000. Tel. 514-694-4084. 19-2p

45-acre farm, land cultivated, 2,000 sq. ft. living space in 2-storey home. Thermal pane windows, electric heat; also barn and smaller buildings. Tel. 347-2213. 20-4p

Century 21
ALGUIRE & BROWNELL
REAL ESTATE LTD. member broker
904 Tollgate Rd. Cornwall
(613) 933-5154

Job Opportunity

Combination Restaurant (20 seat), grocery outlet, recreation centre, situated on South Service Rd., Lancaster. Vendor will take mortgage. The listed prices is $68,000.

Guy Sauve
347-3837 20-1c

Apartments

BELLEVUE Apartments: 2-bedroom apartments including parking, 2 TV outlets, garbage removal, stove and fridge, rugs, intercom system, storage area. (You pay water and electricity.) Tel. 525-2417 or 525-2718. 30-tf

Real Estate

M. JEAN CAMERON
REAL ESTATE LTD. REALTOR

3-BEDROOM BUNGALOW in Curry Hill area with aluminum exterior, carport, living room with Franklin fireplace and boathouse with canal entrance to Lake St. Francis. M.L.S.

COZY 3-BEDROOM BUNGALOW on well-landscaped lot with detached garage and above-ground pool in South Lancaster. M.L.S.

AFFORDABLE solid brick 4-bedroom, 2-storey home on large well-landscaped lot in village of Bainsville. Home partly renovated and open for offers. M.L.S.

PRESTIGIOUS COUNTRY DREAM: Country living at its best. Secluded luxury. These are the comments on this beautiful 2,588 square foot completely restored brick 5-bedroom home on 100 acres near Maxville. Very modern kitchen, 2 bathrooms, a fireplace and much more. And very affordable at only $119,000. M.L.S.

MAKE US AN OFFER on this 3-bedroom cottage with knotty pine interior at Annandale Bay, East of Lancaster. Cottage has water rights to Lake St. Francis. With immediate possession. M.L.S.

3 MILES OFF 417 at Moose Creek. The ultimate in country living. See this 11/2-storey brick 4-bedroom home with forced air electric heating. Only 2 years old with modern kitchen and bathroom, cedar trim, fireplace and attached garage on 1-acre. Asking $79,000. M.L.S.

Lancaster Office347-2215
Cornwall Office 938-3860

Apartments

NORTH LANCASTER AVAILABLE JUNE 1st

Large 3 bedroom newly decorated apartment for rent for $350. Includes: Heating; Carpet; Large yard; Parking; Private; Many extras.

Tel. 347-3938 or 525-4206 20-1p

Real Estate

Apartments

2-bedroom apartment for rent in Green Valley. Available immediately, May 1 and June 1. Also heated or unheated storage space for furniture. Apply Ouellette's Lumber. Tel. 525-3786. 14-tf

2-bedroom apartment for rent in Green Valley. Heat and electricity included. Available July 1. Tel. 525-1948. 19-2p

APARTMENT wanted: One or two-bedroom apartment, centrally located for elderly lady, for July 1 or August 1. Tel. 525-1633. 20-2p

Real Estate

Apartments

2-BEDROOM apartment for rent. Private entrance and yard, $275 a month, heating included, Green Valley. Available June 1. Tel. 525-1671 20-2p

For Sale or To Let

75 acres of farmland to rent. Glen Nevis. Tel. 347-2879. 20-2p

1973 mobile home, 12'x48', 2-bedroom, washroom, place for washer and dryer, front room, kitchen. Must be moved. Tel. 525-4264. 20-2p

Real Estate

For Sale or To Let

STORE FOR RENT

1,716 sq. ft. to lease on Main St., next to Sears and Beckers. Available immediately.

Tel., John, 525-2207
Between
9 a.m. and 5 p.m. 20-1c

Real Estate

For Sale or To Let

SPACE FOR RENT

5,000 sq. ft. suitable for storage or industry

Tel., John, 525-2207

Between
9 a.m. and 5 p.m. 19-1c

Real Estate



INTRODUCING

We are pleased to announce that Cathy Claude has joined Sauve Real Estate Ltd. Cathy has always been enthusiastic and energetic in business and this will be an asset for all her future real estate vendors and purchasers. Cathy has now left the restaurant management to her husband Jean Paul and she will now dedicate all her time to real estate. Cathy Claude can be contacted at the office or her home 525-3047 or 525-3435.

R. Vaillancourt

REAL ESTATE - IMMEUBLES
TEL. 613-525-3419 • ALEXANDRIA. ONT.

ALEXANDRIA town, 3-bedroom brick bungalow, partly finished basement, carport, paved driveway and spacious lot with mature trees. OWNER TRANSFERRED. M.L.S.

ALEXANDRIA town, centrally located, fully renovated (new windows, siding, heating, insulation), 11/2-storey, 3-bedroom spacious home. Priced in the $30's. M.L.S.

ALEXANDRIA town, executive 3-bedroom brick bungalow, finished [SOLD], 2 income apartments, screened-in pool, spacious lot and many other extras. M.L.S.

GLEN ROBERTSON: 3-bedroom raised bungalow, 2 fireplaces, finished basement with bar, sewing and laundry room, rec room. Spacious well landscaped lot, insulated garage, patio, paved driveway and many extras. MAKE US AN OFFER. M.L.S.

NORTH LANCASTER: Immediate possession on this 28-acre with some bush, recently built 2-storey, 4-bedroom home, 2 baths, fireplace, attached garage and many extras. Located close to border. M.L.S.

LOOKING FOR A NICE TREED LOT: Close to Alexandria, 300' x200', severed and surveyed, electricity and telephone. Excellent high building site. Priced much lower than a town lot. M.L.S.

HOBBY FARM CLOSE TO BORDER, 100 rolling acres, good maple bush, renovated 2-storey, 4-bedroom home with all conveniences, granary and barn. Owner transferred. CALL TODAY. M.L.S.

LOOKING FOR A BARGAIN: Just listed this 42-acre farm, 2-storey, 3-bedroom frame home with all conveniences. Located a few km. from Highway 417 near Vankleek Hill. ASKING ONLY $30,000. Open to offers for a quick sale. M.L.S.

THINKING OF BUILDING—Secluded 25 rolling treed acres of mostly all hardwood, electricity and telephone. Immediate possession for only $18,900. M.L.S.

LOOKING FOR AN INDUSTRIAL BUILDING: Located near Hwy. 417, 20-year-old 11,000 sq. ft. cement block building located on 3.5 landscaped acres with double garage, paved driveways and yard, 3-bedroom spacious brick bungalow with furnished basement, 2 fireplaces and basement garage. MAKE US AN OFFER. Immediate possession. M.L.S.

E. Vaillancourt	525-3641
R. Vaillancourt	525-3419
C. Wylie (St. Eugene)	674-2019
Office	525-3419

MacMillan and Howes Real Estate Ltd.

THE ACTION TEAM

Cornwall Office 933-6524	Alexandria Office 525-3039
D.A. MacMillan 931-1198	Howard Broten 525-4597
Ewen McLeod 527-3213	Amy Ward 347-2858
Jo-ann Trottier 525-2010	Denis Carr 932-7239
Howard Perry 524-2646	Carol Fortier 933-2080
Anne Emory 938-0656	Rose Bissonnette 937-0967



EXECUTIVE BUNGALOW near Green Valley, indoor pool, 3 bedrooms, partially finished rec room. Call today. M.L.S.

$7,500 BUYS: A 2 bedroom mobile home, may be moved or may remain on leased lot. South of Williamstown. M.L.S.

KENNELS WITH COMFORTABLE LIVING QUARTERS: On one acre of land. Zoned commercial. Excellent facilities for breeding and raising dogs. M.L.S.

COMMERCIAL LOT: Ideal location on hwy. 34 in Lancaster. Great business potential. Call for details. M.L.S.

JUST NORTH OF TOWN: Almost 3 acres ranch style bungalow. Must be seen. M.L.S.

SERVICED LOT: Located in Lancaster, almost a double lot located across from the church. M.L.S.

INDUSTRIAL PROPERTY: Just north of Alexandria approximately 22 acres. M.L.S.

COMFORTABLE COUNTRY HOME NEAR MAXVILLE: Large lot with plenty of oak cupboards, 3 bedrooms, double garage. Priced to sell. $50,000 M.L.S.



MAJESTIC BRICK FARM HOUSE: Located on 2 acres of land. Machine shed and large barn. $46,500 M.L.S.

JUST LISTED: 6 room home in Martintown on nice lot with restoration potential. Asking $26,000 M.L.S.

COTTAGE AT MacLACHLAN'S POINT: 2-bedrooms. It's time to think summer. Only $25,500 M.L.S.

EGG RD. 100 ACRES: Fronting on Power Dam Rd. and both sides of Eigg Rd. Older, 4 bedroom, and outbuildings. Could be severed. M.L.S.

LOOKING FOR AN EXCELLENT LOCATION TO BUILD A FUTURE HOME? We have some properties that would interest you; be it solar home or a standard home. Call for details. M.L.S.

HOBBY FARM: 123 acres of beautiful rolling land. Well situated on Hwy. 34. 4 bedroom home, out buildings in good shape, barn equipped for goats, could easily be altered for other animals. Phone for appointment. M.L.S.



JUST LISTED: Town of Alexandria, 3 bedroom bungalow with large family room with a fireplace and bar. Partially finished basement. Carport, paved driveway, above ground pool. Many extras. Only $62,500 M.L.S.

72 ACRE HOBBY FARM: With traditional 2 storey, 3 bedroom brick home, featuring decorative metal ceilings in main floor rooms. Asking $58,900 M.L.S.

SAUVE REAL ESTATE LTD.

REAL ESTATE BROKER
Office Hours: 8 a.m. to 5:30 p.m. every day except Sunday
39 Main St. North (613) 525-2940

PICK A WINNER

Maurice Sauvé	*Broker*
Andre Brunet, Glen Robertson	*347-3014*
Bill Wereley, Alexandria	*525-2052*
Ann Marie Clemens, VKH	*678-3341*
Ranald MacDonald, Alex.	*525-2406*
Andre Menard, Green Valley	*525-3307*
Cathy Claude	*525-3435*
Germain Glaude	*525-4140*
Ernest Sauer	*525-2413*
Adelard Sauve, Alexandria	*525-3354*
Herb Schwartz, Avonmore	*346-5721*
Larry Meany, Williamstown	*347-2746*
Andrew Wieckowski, VKH	*678-5398*

REDUCED TO $30,000
Excellent condition, 3-bedroom mobile home, all conveniences, on Dunvegan Road, includes lot, good buy for a beginning family. M.L.S.

TWO NEW ACREAGES
Both in the Glen Roy area and are 6 acres and in an ideal rural residential strip. One is on Beaupre Road and the other Frog Hollow Road. Priced at $18,900 and $11,900. Buy now and build later. M.L.S.

IMPRESSIVE TWO-STOREY
Commuting distance to Alexandria or Montreal, lovely old home in original mint condition, very comfortable, Lochiel Township, one acre lot, $47,500. M.L.S.

HOG FARM
Large near new hog barn of 34 x 100 which holds 75 sows, equipment, 1983 built home on hilltop, together with 50 acres, $150,000. M.L.S.

LOCH GARRY ROAD
Fine renovated first time home, was originally a school house, on landscaped lot of 197 x 140, surrounded by bush on west side, $33,000 or an offer. M.L.S.

FARM NEAR SUMMERSTOWN
Within a mile of Charlottenburgh Park, good 2-storey home with attached shed, 2 barns, 80 acres, $98,000. M.L.S.

ISLAND COTTAGE $10,000
Boat to complete privacy and quietness, attractive cottage with 3 bedroom, leased land for 5 years and then renewable. A new storybook experience. M.L.S.

COTTAGE ON LAKE ST. FRANCIS
Near border, neat cottage on a lot of 100 x 200 feet together with a lot in front of it of 29 feet wide on Lake St. Francis $43,500. M.L.S.

WATERFRONT PROPERTY
You've seen this property just west of Curry Hill where all the ice fishing huts are on the ice, the present owner rents huts in Winter and boats in Summer, a business opportunity, 5 acres in all, attractive older home, also a cottage, a trailer and a bus trailer. See us for a visit. M.L.S.

FARM TO RETIRE TO
Deluxe natural landscaping, yard full of mature maples and evergreens. Nature at its best. Delightfully renovated home, barn, 62 acres, half tillable, other half treed, you can burn wood for life out of it and only 7 miles from Alexandria. Don't pass it up. M.L.S.

REAL ESTATE BROCHURE
We have a new brochure illustrating many of the properties in this area. Please drop by the office to pick up one for yourself and a few more for your friends.

PRESTIGE LANCASTER HOME
Quality and craftsmanship abounds in this gracious 4-bedroom finished rec room in the basement, garage, inground swimming pool, $74,500. M.L.S.

700 ACRES IN BLOCK
Fertile soil, well drained by ditches, 600 acres tillable, for beef or cash crops, attractive home. Easy financing. M.L.S.

STRAWBERRY DALKEITH FARM
Strawberry pick-your-own operation, extra revenue, 100 acres good land, river, well built, opportunity, $112,000.

COTTAGE ON LAKE ST. FRANCIS
Weekend cottage, 110-foot shoreline, swim, fish and canoe all summer. Near Curry Hill. $40,000.

NEW COMMERCIAL BUILDING ACROSS FROM MUNICIPAL PARKING LOT
1. 1,716 sq. ft. to lease on Main St. level, next to two 3-A tenants (Beckers-Sears).
2. (a) 2,260 sq. ft. office space to lease on second floor.
(b) 3 residential apt. overlooking lake, 2 bedrooms at $425 per month, ultra modern.
3. Basement for lease. 5,100 sq. ft., suitable for storage or small industry. Could be divided.

200 ACRES ON LOCH GARRY
Highly recreational land, on North side of Loch Garry Lake, wide frontage on lake, terrific spot to build on, plenty of bush and meadows. M.L.S.

EAST OF LANCASTER
Only half a mile from village on Highway 2, fine old home, colourful exterior and artistic landscaping, priced for a young family. M.L.S.

LAKEFRONT LAND, DEVELOP
Develop this large parcel of land with 1,020 feet frontage, located on Lake St. Francis in Curry Hill area, much potential, $98,000. M.L.S.

APPLE HILL AREA, REDUCED
Now only $21,000. Fine older country home, plumbing, 3-piece bathroom, approved septic system, dug well, one acre. Don't delay, call today! M.L.S.

ROLLING FARM, GLEN ROY
You'll enjoy living on this farm. A good farm to start gradually building up a stock and maybe continue working at your regular job. Spectacular old home surrounded by beautiful large trees. M.L.S.

INDUSTRIAL BUILDING
Need a manufacturing plant? Here it is. Main floor has 5,258 square feet and the basement is the same size with adequate height. Plenty of parking. M.L.S.

MODEL RURAL HOME
Enclosed by treed land, on 14 acres of grounds, spacious and quality built, double insulated garage, on paved road, 10 minutes from Alexandria. M.L.S. $75,000.

FARM NORTH OF ALEXANDRIA
Within a mile north of Alexandria on Highway 34, a hilltop 58-acre farm, large 2-storey home, barn, plenty of bush. So close you can walk or bike to town. M.L.S.

BIG HOME FOR A FAMILY
Dining room also has a brick fireplace, knotty pine cupboards in kitchen, playground at back. Come and visit this fine big brick home at 23 Kenyon St. E., in Alexandria. M.L.S.

MEAT PACKING BUILDING
Huge commercial building in North Lancaster, includes all equipment and refrigeration. Could be used for several other commercial uses, $50,000 complete. M.L.S.

WEEKEND COTTAGE $19,900
Enjoy yourself away from your everday chores and duties. For only $19,900 you'll escape to a fairly large lot, a 2-bedroom cottage, right of way to Lake St. Francis. M.L.S.

SECLUDED FARM SETTING
Evergreen plantation between municipal road and home, the home is the old attractive 2 storey with dormers and veranda, 82 acres in all, 55 acres of mixed bush, 4000 to 5000 Scotch pine and spruce planted in 1963, $72,000. Call soon.

HILLSIDE, PICTURESQUE, RIVER
You'll marvel at the whole surroundings, majestic evergreens, breathtaking view over Delisle River, cozy bungalow, metal fireplace, double garage, for merely $49,500. M.L.S. Just 2 miles from Alexandria.

FAMILY PACKAGE
Brand new septic system, recently rewired, electric heat, renovated kitchen and new cupboards, charming setting on Main Street of Glen Robertson, only $32,000. M.L.S.

WATERFRONT RUSTIC HOME
West of Alexandria, West of Kenyon Dam, reparable old home on 3 acres, on a hill, land slopes southerly to lake, asking $35,000. M.L.S.

MADE TO ORDER
1— 95 acres with old abandoned home, barn, well, landscaped building site, some bush, $44,000, located 6 miles south-east of Alexandria. M.L.S.
2— 13-acre hilltop lot on Glen Roy road, $19,500. M.L.S.
3— Rural 25-acre property near 401 Hwy. at Fraser Road, home surrounded by trees, $39,900. M.L.S.
4— Little two-storey home north of Glen Robertson, half acre, $24,900. M.L.S.
5— Lot just north of Bainsville, 418 feet by 209 feet, drilled well, garage.
6— Christmas tree business potential, already is one now on 1st of Kenyon, owner retiring, 148 acres, white pine, red pine, white spruce and mixed bush, $38,000, it pays for itself.
7— Across the road form the above item is a 6-acre south sloping lot, cleared land, $9,500.
8— Above owner has another 40-acre with approximately 15,000 white spruce, also part of Christmas tree plantation, $20,000.
9— 25 acres on Kenyon Dam Road, half a mile from Hwy. 43, plenty of bush, $23,800 terms.

COMING CANOE EVENTS
1—June 24th, Alexandria Canoe Race, mens, ladies mixed, kid's, solo etc. All day one after the other.

2—Triathlon July 2nd, Canoe solo 3 miles, bicycle to Glen Robertson and back, run 2 miles, first 50 that register.

Classified advertising

Deadline: 5 p.m. Friday

For Sale or To Let

MOBILE home/trailer on wheels, 8'x40', semi-furnished, for camp or small cottage. Tel. 525-4502 after 6. 17-4p

FOR SALE—BEAUTIFUL 3-bedroom, split-level bungalow, 3 years-old. Maintenance-free exterior with large lot. Approximately 1 mile north of Alexandria on Highway 34. Price to be discussed. Tel. 525-2293. 19-2p

200 acres of land for rent, pasture ot tillable, near Martintown. Tel. 1-238-1796. 19-2p

50 acres land for rent on Lachincar Road and Hwy. 34. Tel. 525-2135. 19-2p

100-acre farm, brick home, barn, granary, machine shed, garage, etc. Also adjacent 100 acres, good farm land, 15 acres bush. West of Lochiel Village. Private sale. Tel. 525-2793, evenings. 20-2p

OFFICE SPACE TO LEASE

2,200 sq. ft. office space to lease on second floor.

Tel., John, 525-2207
Between
9 a.m. and 5 p.m.
20-1c

SPACE FOR RENT
For Commercial Use
Terms Negotiable
Southend of Alexandria
With Good Potential
Tel. 525-4007, daytime
or 525-4303, evenings
18-tf

HOUSE FOR RENT
In Glen Robertson, in business area, available immediately, 2 living rooms or possibility of an office with one living room, 3 bedrooms, 2 washrooms, garage, large backyard, heating included. $375.00 monthly.
Call Denyse at:
874-2026
Between
9:30 a.m. and 5:30 p.m., except Wednesday
20-1p

Articles for Sale

CEDAR fence posts, all sizes and prices. Call Leo MacCulloch, 528-4470 or 528-4764. 20-1p

YARD SALE
May 19 and 20
Household items, garden tools, shop tools.

South Lancaster
Hwy. 34, Fifth house
from Dairy Queen
20-1c

Rooms - Boarders

ROOM and board: free laundry, home cooked meals, evening snacks, full house privileges. $10 per day. Tel. 525-1199. 19-tf

FURNISHED room to rent. Kitchen privileges. References, near Caisse Populaire. Tel. 525-2145. 20-2p

Lost - Found

LOST—A blue and white bag containing children's clothing. Tel. 525-2871. 19-2p

LOST - Orange Vest life jacket on highway 34 between McCrimmons Corners and Alexandria. Call 525-1351. 20-1p

LOST - Dark grey Siamese Cat in Alexandria. Reward. Tel. 525-3781. 20-1p

Articles for Sale

USED steel pipe for sale, all sizes. I. R. Bell and Son, 3000 Copeland St., Cornwall. Tel. 933-1119. 13-tf

GLASS for sale, tempered glass, single 34"x76", $27. Various sizes tempered thermo panes. Tel. Richard Kerr. Tel. 874-2293. 18-tf

SWIMMING POOL Filter with Motor. Coleco F1285. used one summer. 527-5225. 20-3p

UTILITY trailer 1000lbs with fibre glass top and tourist tent 9 x 9. Tel. 538-2822. 20-2p

ANTIQUES, Treasures, Trivia. Including Victorian sofa, teawagon, freezer, double bed, piano, workbench. South Lancaster, Montreal Road. Saturday, May 19. 20-1p

Six foot hammer knife Matt mover. Tel. 347-3218. 20-2p

COMMERCIAL greenhouse, 22 x44ft with Cedar arches, furnace and 36" cooler fan included. Call after 6 p.m. 347-2707. 20-2c

SWIMMING pool deck, 12x12x8 ft. high, steel frame, surrounded by green and white tin. Also, Jacuzzi filter, 3/4 h.p. with wooden cabana, 4x8, 3 years old. Tel. 525-2993, after 4p.m. 20-1p

ROLL AWAY cot with mattress; 3/4 bed with mattress with iron steads; 4 dining chairs; toddler's car seat; head board with bookcase for single bed; Phillips electric knife. Tel. 525-3759. 20-2p

HARD TOP Camper. Like new. Sleeps 6. Call 525-3309. 20-1p

PLYWOOD super special: 4'x8' spruce 3/8", $9.25; 1/2, $13.50; 5/8" tongue and groove $15.95; 3/4", $18.95; 5/8" tongue and groove fir $16.95; aspenite 7/16", $6.60. Tel. (613) 764-2876. 34-tf

1984 super special: House kits, all the building materials for a house 26x42, 3 bedrooms, kitchen, bath, dining and living - 2x6 framing, 6 in. wool, exterior vinyl siding, windows and doors, etc. for as low as $11,450.00 delivered. We are equipped to make plans to suit your needs. D. N. Racine Inc., Athelstan, P.Q. Tel. 514-264-5533 or 3222. 3-23c

BROTHER knitting machines, Model 1, also yarn. Tel. 347-2213. 10-tf

ROOFING galvanized and galvaloom, $35.10 a sq., prepainted $52.20 a square. Contact B&B Construction, 984-2898 or 535-2820. 15-tf

1 commercial cement mixer, 6 cubic ft. Tel. 874-2674. 18-4p

USED 45 gal. steel drums, $8 for one, $7 each for 5 or more. Tel. 525-1937. 18-tf

MANUFACTURER'S Clearance, all inground and above ground POOL KITS are being sold at manufacturer's prices. Excellent savings on all pools. Call while supplies last (519) 753-1460

Articles for Sale

FENCE posts for sale. Tel. 527-5776. 20-2p

FOR SALE - Baby carriage (like new). Cistern Pump and Cold Water Holding Tank. 525-1789. 20-2p

STEEL BUILDINGS buy factory direct prices at lowest ever due to inventory clearance. Act now and save many dollars. Call our tollfree line 1-800-461-7689. 20-1p

CONSIGNMENTS Wanted Saturday May 26, 10 a.m. at Orval McLean's Auction Centre, Lindsay. Consignment sale of farm machinery, tractors, campers, boats, tools, lawn equipment. Plese consign now. No consignments accepted after May 19. Call (705)324-2783. McLean Auction Barn. 20-1p

McLEAN AUCTION BARN Lindsay. Sale every Thursday night 6:30 p.m. Furniture, applicances, antiques, dishes, tools. To consign or list sales, phone (705)324-2783, Lindsay. 20-1p

McLEAN FLEA MARKET, Lindsay. Beside auction barn. Open every Saturday 9-5. Farm produce, new and used items, Deli meats, buns, good food, free draw. Permanent inside or outside vendors wanted. Special monthly rates. Information (705) 324-2783, Lindsay. See you Saturday at the market. 20-1p

"PENNY-ROLLER." Wrap pennies, nickels, dimes and quarters quickly and easily. One wraps all. Uses free bank wrappers. $5.95. Send cheque. M.O. to Penny-Roller Products, P.O. Box 405, Fort Erie, Ontario L2A 5N2 20-1p

STEEL BUILDINGS, farm, commercial, industrial, from 20 ft. to 200 ft. wide, any length. Pre-engineered I beam construction for the lowest price possible. Phone Collect (416) 456-1200. 20-1p

MANUFACTURER of all steel quonset buildings now clearing our surplus inventory featuring buildings with roof systems only; no end walls. For example 46 x 100 for $8,600. Other specials; 26 x 28, 35 x 36, and 40 x 52. Call (416) 663-5323. 20-1p

VIC 20/ 64 Educational Programs/Games for under $2.00. Free catalogue. Send self addressed stamped envelope: Educational Software, No. 109, 339-10 Avenue, S.E. Calgary, Alberta. T2G 0W2. 20-1p

STEEL BUILDINGS Buy factory direct prices at lowest ever due to inventory clearance. Act now and save many dollars. Call our tollfree line 1-800-461-7689 20-1p

MOBILE KITCHEN - Fish and chip unit. Fully equipped, mounted in a tandem trailer. Must be seen. Ideal for service clubs. Phone (705) 457-2504. 20-1p

CANADIAN BINGO, 1428 Speers Rd. Unit 4, Oakville, Ontario L6L 5M1. A complete line of all your Bingo needs. Call for more information. Tool free 1-800-268-5180. 20-1p

FARMERS; Sprayed Urethene insulation. Quality work at Western Ontario prices. Certfied applicators. Experienced in agricultural retrofit since 1975. Call Warmth Insulation, (613) 267-6711, Box 460, Perth, Ontario K7H 3G1. 20-1p

BRAND NEW Steel Quonset Building. Selling for balance owed to bank. Building is 36 wide by 56 long with doors at both ends 14 high by 15 wide. Balance remaining is $6,900. Serious inquiries only. Must take delivery soon. Call (416) 663-5323 20-1p

BARN ROOFING and siding 30 gauge galvanized $39 per square. 30 gauge galvalume $39 per square. 30 gauge prepainted $55 per sq. Minimum order 30 square. Custom Farm Material Sales. Phone Laird McKeen (416) 779-3322. 20-1p

33 ANTIQUE MARKET Sundays. Carrying Place, South of Trenton, 4 km South of 401 Exit Wooler Rd. South to No. 33 South of Murray Canal. 20-1p

FOR SALE - Sofa bed in neat condition. Tel. after 4:00, 525-2688 20-1p

Drafting Table, 30" suitable for a beginner $70.00. Two ladies tweed riding Jackets size 34. Both in excellent condition. Tel. 525-3716 20-1p

CAMPER trailer, very clean, gas, refrigerator and stove. Sleeps 4. Call after 5:00 p.m. 347-3782. 20-1p

7-PIECE Redwood Kitchen Set. Also, 8-Piece Antique dining room set in very good condition. Apply 4 Ottawa St., Alexandria, Ont. 20-2p

LANCASTER FLEA MARKET
Every Saturday and Sunday
Hwy. 2, 2 miles west of Lancaster
OPEN: Rain or Shine
Something for everyone
Canteen on premisses
Dealer inquiry
Tel.347-3468
18-5c

Apartment Sale
COMPLETE HOUSEHOLD
Stereo, T.V., Washer, Dryer
VERY REASONABLE PRICES
228 Main, North
525-4093
20-1p

Articles for Sale

FOR SALE - Assorted colored tin roofing. Tel. 527-5776. 20-2p

ADULT - 3-Wheel 5-Speed bicycle for sale. $175.00. Tel. 525-3759. 20-2p

Vehicles for Sale

1975 Dodge van, 318 automatic, power steering, insulated, customized interior, captain seats plus rear bench seat, rear heater, AM/FM cassette with booster equalizer and 4 Jensen speakers. Tel.874-2499. 20-2p

1977 Honda 750K, good condition, low mileage. Tel. 525-4838, after 6:30p.m. 20-1p

1981 Chevette scooter 22000km in very good condition. Tel. 525-1999. 20-2p

1974 Dodge Charger. In good condition. Tel. 525-1999. 20-2p

DATSUN pick-up truck for sale. Tel. 874-2724. 20-1p

1982 Yamaha dirt bike MX100J - excellent condition. Driven one summer. Tel. 632-8025. 20-1p

1979 Yamaha 650cc. Tel. 347-2749. 20-2p

1983 Honda 550 Nighthawk - excellent condition - 13,000 KM. well maintained. $2,400. or best offer. Rain suit included.Tel. 874-2271. 20-2p

1978 Honda 750F Supersport - $1,200. or best offer. Tel. 874-2271. 20-2p

1981 Acadian, 2-door hatchback, 65,000km Balance of GM Warranty $3,200. Tel. 525-1399. 20-2p

1978 Honda Civic, 2-door hatchback, 4-cylinder, 4-speed, AM/FM cassette, in very good condition. Tel.874-2499. 20-2p

S.A.P. Ent.
Drop In And See Our New
NISSAN
DATSUN
CARS and TRUCKS
Let us give you our price
Tel. 527-2850
18-5p

CAMPEAU Auto Sales

1980 Pontiac Sunbird
1980 Oldsmobile Cutlass
1979 Chevrolet Malibu SOLD
1979 Volks Rabbit, 2-dr.
1979 ARO, 4-wheel drive
1979 Ford LTD, 2-door
1978 Chev Pick-up
1978 Buick LeSabre custom, 2-dr.
1978 Cougar SOLD 2-dr.
1976 Ford pick-up 3/4 ton
1976 Monza, 2-dr.
1974 Datsun B2-10
1966 Oldsmobile 88 SOLD
12 months or
20,000 km warranty
Hwy. 34 at Fassifern Rd.

TITLEY AUTOMOBILES
Main St.
Tel. 525-3035
12 or 24 month
Warrantee Available

-CARS-

1981 Acadian, SOLD uto.
1981 Thunderbird, 2-tone
1981 Buick Regal Limited, 44,000 km.
1981 Monte Carlo Landau. air
1981 Mustang, 4-cy SOLD d.
1981 Malibu Classic wagon, loaded
1981 Malibu Classic, bucket seats
1981 Dodge Mirada, glass T-roof
1980 Pontiac Grand Prix, 56,000 km, 2-tone
1980 LeMans, 2-dr., V-6
1980 Grand Prix, T-roof
1980 Chev Citation, 4-dr.
1980 Monte Carlo, glass T-roof
1980 Chev. Camaro, Rally Sport
1980 Camaro, glass roof
1979 Monte Carlo T-roof
1979 Ford Granada
1979 Monte Carlo, 2-tone blue
1978 Pontiac Grand Prix, Bucket seats
1978 Buick Regal
1978 1978 Cutlass Calais, 2-tone
1978 Cutlass Calais, bucket seats, 81,000 km
1978 Chev Monza, auto, V-6, hatchback, (as is)
1978 Ford Grenada, $1,400, as is

-TRUCKS-

1984 Chev. Camp wagon with air, loaded
1980 Chev. pick-up, 6-cyl., auto., PS/PB
1980 Chev pick-up, auto SOLD PB
1979 Ford van, 4 captain SOLD
OTHER VEHICLES TO CHOOSE FROM
WE BUY CARS AND TRUCKS FOR CASH

Vehicles for Sale

FOR SALE—1975 Ford Custom 500, body in excellent condition, motor needs major repair, best offer. Tel. 525-2957, after 6 p.m. 19-2p

1976 Oldsmobile Cutlass 350. Tel. 525-3210. 20-2p

TOYOTA
SPRING SAVINGS
Like New Used Vehicles
"We Believe in Service"

•82 Ford F150 1/2 ton pick-up, 6-cyl., standard transmission, only 38,000 km. A real gem.
•82 Toyota 1/ 2 ton pick-up, 12,000 miles, 5-speed, complete with cap. Traded in on van.
•82 Toyota Celica, Black Beauty GT, 5-speed, loaded
•81 Subaru, 4-dr., 4x4 SOLD sedan, only 44,000 km.
•81 Chev Malibu, 4-dr., only 55,000 km.
•81 Toyota liftback Corolla SR5
•81 Plymouth Horizon, 4-cyl., 4-spd. transmission
•81 Datsun Pulsar, 4-speed standard, sound system, low mileage. Real solid car.
•80 Celica liftback, 5-spd., loaded with options, 48,000 miles
•80 Chevette, 2-dr., radio, 4-spd., 46,000 km.
•80 Tercel, 4-spd., 3-dr. liftback, front wheel drive, excellent gas mileage
•79 Pinto, 2-dr., hatchback
•79 Ford Fairmont station wagon, 6-cyl.
•78 Honda Accord

Call Bill Metcalfe
or Ed Poburyny
ALL UNITS ARE SAFETIED
20,000 km or 1 year warranty
available on most models
Open daily 'til 8, Saturdays 'til noon
527-2735
Direct Line: 347-3950
Highland Motor Sales (Maxville) Ltd.
TOYOTA GENUINE PARTS Main St. Maxville, Ont.

Glengarry HONDA
SPRING SPECIALS

•1982 Civic hatchback, 4-spd., radio, very good cor SOLD , low miles. Priced to move.
•1982 Pontiac Firebird, auto., PS, PB, lift back, low mileage, Rally wheels, charcoal grey, Clean car.
•1982 Datsun pick-up, 4-spd., radio, low miles, Tonneau cover, good economic 1/2 ton pick-up
•1982 Honda Civic station wagon, 5 spd., AM/FM radio, 40,000 km., radials, tinted glass. Good family car.
•1981 Datsun B-310 GX hatchback, black and silver, 5-spd., sports stripes, super sound system. Won't be here long.
•1981 Honda Accord, 4-dr., sedan, auto., very low mileage, radio. Very, very clean, 1 owner
•1981 Dodge Aries 'K'
•1981 Honda Civic station wagon, 5-speed, AM/FM radio
•1981 Datsun Pulsar, 4-spd., good condition, low mileage, gas miser
•1980 Chevette Scooter, 40,000 km mint, must be seen
•1979 Chrysler New Yorker, 4-dr., auto., PS, PB, sound system. Fully loaded with air.
•1979 Toyota pick-up, long box, full instrumentation, bucket seats, 5-spd., carpeted
•1979 Pontiac Parisienne 2-dr., PS, PB, excellent condition, low miles
•1979 Honda Civic hatchback, auto., 4-cyl., low miles, good conditior
•1978 Honda Civic, 4-spd., 2-dr., hatchback. Good commuter car.
•1978 Plymouth Fury SOLD
•1978 Chrysler Cordoba, auto., bucket seats, AM/FM, etc.
•1977 Honda Civic hatchback, 4-spd., good condition, good second vehicle
•1977 Plymouth Volare, auto., AM/FM, bucket seats, 2-dr.
•1976 Ford window van, auto.
•1975 AMC Pacer, 6 cyl., auto., $700 as is

All vehicles are safetied!
12 month, 20,000 km warranty is available
24-Month
40 km Powertrain Warranty
Also Available
Open nightly 'til 8, Sat. 'til 12
Gail Moffatt 525-3760
or 525-2117 (res.)
Brian Carson 525-3327
Hwy. 34 South, Alexandria
Tel. 525-3760

Vehicles for Sale

1973 Buick - Body and engine in fair condition. Tires good.Asking $400. AS IS. Tel. 525-1934 or 1313. 20-1p

1984 HONDA CB-450 Nighthawk, windshield, engine guard only 750km. May special $2,149. Shepherd Motors. 525-1402. 20-2c

1979 HONDA CB-400 Hawk, windshield, new tires and exhaust. Only 6,000km. May special $1,095. Shepherd Motors. Tel. 525-1402. 20-2c

SEE THE 1984 HONDA 3 wheeled and 4 wheeled All Terrain Cycles on display now at Shepherd Motors, 83 Main St. North, Alexandria. Tel.525-1402. 20-2c

PROWLER trailer, fully equipped, 5th wheel, 30 1/2-ft. long, thermostat furnace, air conditioner, large gridge, hot water tank, bathtub and shower. Tel., Lancaster, (613) 347-2781 or Montreal, (514) 631-8152. 19-2p

1974 Yamaha motorcycle, 350 c.c., good condition; also 1974 snowmobile, asking $550. each or best offer. Tel. 525-3783, after 6 p.m. 19-4p

1980 Chevrolet Malibu, 4-dr.; V-8, good condition; 1950 H8 Ford tracotr, good condition. Tel. 525-1028. 19-2p

Honda motorcycle, 175 c.c, Twinstar, 1,900 miles. Tel., Richard Sabourin, 525-1018. 19-2p

1974 Yamaha 650, back rest, saddle bags and windshield, low mileage, must be seen. Tel. 525-1930 or 525-2616, after 6 p.m. 19-3p

1974 Maverick, as is, in good condition. Price to be discussed. Tel. 347-2238. 19-2p

HONDA motorcycle 83C.R. Used only 5 hours. $1,500. Tel. 525-1379. 20-2p

Poultry - Livestock

DAY-OLD meat-type chicks; also available at progressive age. Tel. 347-2530. 18-tf

WEANED piglets, ready for growing. Tel. 347-2530. 23-tf

WANTED PB Holstein heifer calves from free listed herds. Grant MacRae, Dunvegan, Tel. 525-2969, mornings and weekends only. 18-3p

Marine

14-ft., 1982 boat and trailer with 1972, 20 .hp. motor. 431 Main St., South. Tel. 525-4136. 19-2p

1980 Baracuda sport craft 14ft. with top. In excellent condition 35hp. motor and trailer. Firm. Also 175MX Yamaha dirt bike in excellent condition. Tel. 347-2514. 20-2p

MAC'S MARINA
South Lancaster 347-2788
MERCURY OUTBOARD
Sales & Service
Boat Repairs
and Refinishing 10-tf
Thundercraft
Springbok
Aquasport Boats
MERCURY OUTBOARDS

dan's place
Franchised Dealers Fo
WANTED FOR RESALE
Boats - Motors - Trailors
Leave your unit with us. We will evaluate it, at a fair market value and sell it for you on commission.
Our service and parts depts. also open 7 days a week.
Franchised dealer for
Johnson Outboards
OMC Stern Drives
and
Boats by Doral
South Lancaster
Tel. (613) 347-2098 18-8c

Poultry - Livestock

WANTED to buy—Stockers, 400 lbs and up. Tel. 874-2589. 18-4p

FOR SALE—3/4 Thoroughbred mare, 5 years old, 16.1 hands. Tel. 932-6408. 19-3p

FOR SALE—Young boars, young gelds, 3x10x17 ash, 20 gestation stalls, small baler, grain elevator, tatoo pliers, ear tag pliers. 1 h.p. motor. Tel. 984-2731. 19-3p

HOLSTEIN heifers, free listed, NIP's Medalist Wayne Daughter, 1st calf, due May 22; Dewdrop Supreme Daughter, 2nd calf, due May 18. Tel. 525-4112. 19-2p

2 purebred Holstein bulls, nearing service age. Sired by Majesty and Mattador. Dams with high B.C.A. and classified Very Good. Tel. 527-5553. Listed herd. Howard Morrow, Maxville, Ont. 19-2p

FOR SALE—25 commercial ewes, Suffolk Cross, Dorset Cross, Cheviot Cross, Rambouillet Cross, Oxford. Age range 1-4 years. All lambed, majority twinned, five ewes proven fall lambers, white, black, brown and grey. Reasonably priced. Tel. 525-2483. 19-2p

SMALL 3-year-old Quarterhorse gelding, hay, four white socks. Good family horse, well trained for saddle and drive. Also big Quarterhorse mare in foal for the end of June. Tel. 1-514-269-2629. 19-2c

GOATS, dairy goats in full production for sale. Tel. 874-2630. 19-2c

FOR sale—26 full French and purebred Charolais, plus full French sire out of Lochlo Midas Abraham. Reasonable prices. Selling due to illness. Tel., Martintown, 528-4304, after 6 p.m. 19-3p

SMALL flock of sheep for sale, Polled Dorset and Suffolk; also willing to sell individually. Tel. 528-4670, after 6 p.m. and weekends. 19-2p

SALE of SHEEP and Equipment. May 21, 1984. Markham Fairgrounds. Markham, Ontario. Rambouillet, Columbia, Hampshire, Suffolk. North Country Cheviot, Dorset. Top rams and ewes from Alberta, Ontario and Quebec. Details - (416) 623-5817. 20-1p

SIMMENTAL - Herd Reduction Sales offers you opportunity to increase calves weaning weights. Offering cows, bulls, heifers. Also 8 full blood cows on consignment. Friday May 18, 7:00 p.m. at the farm of Keith Hazelwood, R.R. 5, Sunderland. (416) 985-3640, 14 Con. Scugog, East of Hwy 12. 20 mi. north of Whitby.20-1p

POLLED HEREFORD Dispersal -For Jim Jamieson - Blackstock. Saturday May 26, 1 p.m. Cows and Calves -Open and bred females. Herd bull by Charme Norden, yearling bulls with added consignments. Barrieview Sales Arena. Hwy 27 South, Barrie. Managers - Cyril G. Cook & Sons. R.R.5, Barrie. (705) 737-458-9031. 20-1p

BEEF cattle, small herd, , cows, heifers, calves. Some registered Galloways; also crossbreeds. Sincere inquiries welcome. Tel. 525-1071. 20-2p

YOUNG meat rabbits for sale. $1. each. Tel. 874-2973. 20-1p

BOARS
- R.O.P. tested
- Gov't health inspected Top Can. and imported blood lines
- Vaccinated
- Guaranteed to breed

Co-owner 1982 Congress Grand Champion Bred Gilt
Breeders of the highest indexing boar ever station tested in Ontario.
ROBERT IRWIN
RR2, Vankleek Hill
Ontario K0B 1R0
613-678-2232
Member of Progressive Swine Genetics Inc. 11-tf

Marine

dan's place
Franchised Dealers For
JOHNSON OUTBOARDS and OMC STERN DRIVES
BOATS BY DORAL
Complete Marine Hardware and Fishing Tackle
BOAT and MOTOR RENTALS
New Boathouse Concept: Pidgeon Hole Stalls
In and out of water daily - flat rate
Marina Stalls and Winter Storage
Service and Parts Depts open
7 days a week starting March 31
After Sales Service Is Our Prime Concern
South Lancaster 347-2098
12-tf

Poultry - Livestock

SIMMENTAL - Herd Reduction Sale offers you opportunity to increase calves weaning weights. Offering cows, bulls, heifers, also 8 fullblood cows on consignment. Friday, May 18, 7 p.m. at the farm of Keith Hazelwood. R.R.5 Sunderland (416) 985-3640, 14 Con. Scugog, East of Hwy 12. 20mi. north of Whitby. 20-1p

A SELECTION of over 200 SIMMENTAL cattle - Ontario Simmental Weekend, fifth edition, May 25-27, 1984. May 25, Barrie, Ontario Simmental Classic Bull and Female Sale; May 26, 12 noon. Shelburne, JL Farms Simmental Production Sale; May 26, 5 p.m., Stayner, Double M Farms and Sandstream Simmentals Joint Production Sale. For catalogues and further information contact the Calgary,Alberta, T2E 2L2. Telephone (403) 276-9717. 20-1p

CHAROLAIS Bulls Private Treaty Sale. Good selection of R.O.P. and homegrown yearling bulls from Eastern Ontario Breeders, $1,200. and up. 12 Noon Saturday 12th May, Arnprior Fairgrounds. Information (613) 646-2514 or (613) 764-2021. 20-2p

OTTAWA VALLEY ANGUS 1984 Bytown Bonanza Show and Sale. Lunch available at 11:30 a.m. Show 12:30, Sale to follow, June 2, 1984, Kemptville Beef Barns. Follow signs, 30 lots, Bulls, Heifers, Cow/Calve,4H for catalogue. Lorna Jones (613)257-5516. 20-1p

DEKALB-WARREN brown pullets and laying hens. 674-2074 20-4p

REGISTERED Jerseys, all stages of lactation, records, free listed, bred to A-1 bulls. 938-6588 after 4 p.m. 20-1p

WANTED: Holstein heifer from credited herd; one not fit for show ring, or accidentally bred, due to freshen anytime now. 679-4420. 20-1p

20 GOATS and 20 sheep. Call T. Bagwahadin at 874-2191. 20-2p

JERSEY cow for sale, purebred, registered, to freshen about June 7 (second calf). Also to sell: hayrake and firewood. 525-4501. 20-2p

REGISTERED polled Hereford bull, 4 years old; Shorthorn bull 3 1/2 years old, both quiet and free listed. Glenlea Farms, Vernon McDonald, Summerstown. Tel. 931-1256. 20-3p

QUIET quarterhorse gelding for sale, 15 hands, 12 years old, good show horse and jumper. Must sell. Tel., Louise, 525-4873. 20-1p

SHEEP: Small commercial flock for sale. Tel., Collard, 525-1210. 20-1p

FOR SALE—6-month-old purebred Holstein bull. Sired by A Puget Sound Sheik, Dam, Excellent B.C.A., 162-166. Tel. 525-1517. 20-2p

HORSE for sale, part Morgan. Best offer. Tel. 525-4098. 20-1p

HEREFORDS for sale: Cows, calf-at-foot; heifers and steers, 400 to 800 lbs. Free listed. Tel. 525-1019, weekends. 20-3p

Pets for sale

BICHON Frise, Maltese, Lhasa Apso, Yorkshire Terrier. Open every day by appointment. Prieur Kennels. Tel. 347-3420. VISA, Master Card. 10-tf

KITTENS to give away to a good home. Tel. 874-2059. 20-1p

REWARD
Your pet with a vacation in the country. Individual sleeping quarters with 15-ft. runs.
Must submit proof of rabies and distemper shots.
Please book early for vacation.
Mike-A-Leigh Kennels
Martintown
Audrey Morris
Tel. 528-4454
20-3p-2c

Farm Produce

Don't take a chance!
Plant an early hybrid, Pickseed 2555 corn seed. Also oats for seed from Woodstock variety, double cut red clover seed.
George Lang
528-4625
20-3p

Green Survival L'Air Pur
SEAWAY VALLEY GARDEN CENTRE
BOUNDARY ROAD
933-0935
Landscape estimate
*Shade Trees
*Fruit Trees
*Evergreens
*Shrubs
*Annual Flowers
authorized Scotts retailer
19-tf

I.R. BELL & SON
Scrap Metal, Batteries
Radiators, Copper, Brass and Steel
We also sell used pipe and used steel plates
Top Price Paid
ISADORE BELL TEL. 933-1119 31-tf
3000 COPELAND ST. CORNWALL, ONT.

GARAGE SALE
MAY 19 and 20
10 a.m. - 5 p.m.
At the home of Gail Vaillancourt
Victoria Street, Glen Robertson
20-1p
Toys, clothing, appliances, household items, lawn mower, couch, a few antiques.
Proceeds are for the
Glen Robertson Girl Guides

BOB'S GOLD MINE
MasterCard SALE VISA
1/2 PRICE 50% OFF
REPAIRS 10 K JEWELLERY
10 a.m. to 4 p.m. Sundays only
QUALITY ANTIQUES
AMERICAN EXPRESS - LAY-AWAYS
Relocated at Ann's Discount Clothing at Ingleside Plaza.
537-8171
12-tf

Classified advertising

Deadline: 5 p.m. Friday

Farm Produce

HAY for sale. Tel.674-5797. 20-2p

HAY for sale. Tel.347-2831. 20-2p

HAY for sale. Tel.525-3476. 20-2p

White Pine Lumber

Dressed and Rough
Mouldings
Specialty Items a Service
Tel. 525-3040
R.R.1
Alexandria, Ontario
13-tf

Bedding Plants,
Vegetable Transplants
NOW AVAILABLE
at

Gerbig's

FARM MARKET
Tel. 347-2707
Open 7 days a week
4 miles east of Lancaster
on Old Highway No. 2
19-tf

JEAUROND GARDENS

Flower and Vegetable Plants
Hanging Baskets: Impatients
Begonias, Geraniums,
Perennials
Ground by the bag
Apply at:
Evariste Jeaurond
Glen Robertson
525-3385
- Open Daily -
We deliver in town
20-2c

Farm Produce

DOUBLE-A-TREEFARM, RR2, Alexandria. For Koster Blue and Col. Spruce, Austrian and Scotch Pine. W.J.G. Aalders, prop. Tel. 525-3669. 47-tf

HAY for sale. Tel. 525-2585. 19-2p

QUEBEC industrial milk quota for rent, 550 kg. For more information, Tel. 1-613-874-2458. 19-2p

Good quality hay for sale. Tel. 527-5776. 20-2p

100 Bales of straw for sale. Tel. 874-2724. 20-1p

NOW OPEN
NIELSEN'S GREENHOUSES
Flower flats,
Vegetable plants
Seeds, Geraniums,
Hanging Baskets
Trees and Shrubs
Glen Robertson Rd.
Tel. 525-3209
18-3p

GARDEN PLANTS

Tomatoes: Early, Paste, Beef Stake, Cherry, Pink, etc. Peppers, Cabbage, Broccoli, Cauliflower, Spanish onions, Brussel sprouts, Lettuce, Melons and Cucumbers. Flowers: Petunias, Marigolds, Alyssum, Asters, Straw Flowers and more. Herbs: Sage, Sweet Basil, Sweet Marjoram, Chives, Thyme.

Now Open
Kerr Greenhouse
1 mile south of Dalkeith
turn east on Brodie Rd. 1/2 mile
Tel. 874-2293
19-6c

Farm Produce

CEDAR trees for hedges and fence posts, all sizes and hay for heifer and straw.Tel.525-3706. 20-2p

TIMOTHY SEEDS, .65¢/lb. Also barley and oats. Tel.346-2382 or 931-1877. 20-3p

200lbs. of red clover, $1.25 a pound;1,000 ft. of pine, 2' x 8' x 16'. Tel.525-2522. 20-1p

SEED OATS and barley mixed, cleaned.$10.00 per cwt. Hugh Fisher. Maxville. 20-1p

PICKSEED 2555 and 2333 corn seed, limited quantity, double cut red clover seed, oats for seed from Woodstock variety, some hay, peas for seed. George Lang. Tel. 528-4625. 14-6p

MIXTURE of oats, barley and peas, $120 per tonne; 890 New Holland harvester with 1,000 p.t.o., electric controls, 3-row corn head and a 2-row snapper head, used 150 hours. Please phone Gordon Wells at 933-1163. 15-6p

CEDAR trees for sale, 3 to 4 feet, $1.50 each. Tel. 525-4299. 18-4p

HAY for sale, 80% alfalfa. Tel. 525-1059. 19-2p

CEDAR fence posts, all sizes; 20 acres of hay. Tel. 538-2307, after 6 p.m. 19-4p

RED cedar seed. Apply: John McCrimmon. Tel. 525-1979. 19-2p

RED clover seed for sale, cleaned, $1.25/lb. Howard Noble. Tel. 874-2946. 19-2p

GREEN VALLEY
GARDEN CENTRE
525-3184
FOR YOUR
GARDEN NEEDS
- Bedding plants
- Seed potatoes, onion sets
- Indoor/outdoor plants
- Hanging baskets
- Trees and shrubs
- Soils, fertilizers and peat moss

We Aim To Please

8th Charlottenburgh
1 mile west off Hwy. 34
North of St. Raphael's
14-tf

Farm Machinery

LOUIS LAUZON LTD.
525-1937 164 Kenyon St.

BUTLER

Co-op Stave Silo
Butler Silage Unloaders
Conveyors
Cattle Feeders
3-tf

TROTTIER FARM EQUIPMENT LTD.
Ford Tractors Equipment
Hwy. 43, Alexandria
Tel. 525-3120

NEW TRACTORS

Ask About Our Extra Specials on New Tractors Plus Many Models of the 1000 Series Tractors

1—340 Ind. with loader, new
1—6610 Ford (new)
1—5610 Ford 4x4 (new)
1—4600
1—7710, 4x4
1—6710 with cab
1—2110

Good Supply of Ford Part Plus Pressure Washers, Air Compressors, Battery Chargers and Electric Welders
Ask About Ford Parts Reduction

USED TRACTORS

1—7700 Ford with cab, excellent
1—Jubilee Ford
1—Dexta diesel
1—35 Massey diesel

Good Supply of Hayracks and Loader Buckets at Good Prices

We Supply AVCO NEW IDEA and Corn Planters
New Shipment of New Idea Manure Spreaders and Corn Planters
Ask about our Early Bird Discounts
Inquire for more last minute specials
BUSINESS HOURS
8 a.m. to 5:30 p.m.
Sat. 8 a.m. to 12 noon

Farm Machinery

FOR sale: Gehl No. 55 grinder-mixer; Little Giant, 35-ft. elevator, p.t.o. driven; International 1 row corn picker. Tel. 525-4768. 18-3p

FOR SALE
New and Used
DAIRY EQUIPMENT

2-Alfa Laval vac. pumps, 3 h.p., used, very good condition
1-Zero vac. pump, 3 h.p., used
Surge, Zero pipeline units, used
Used Waikato meters
1-Zero 800-gal., used
1-Mueller 500-gal., used
1-DeLaval 400-gal., used
New farm alternators
New energy savers and precoolers

See our new
Model 77 Vac. Pump
Contact:

J. H. SEGUIN & Sons Co. Ltd. Fils Cie Ltee
Fournier, Ontario
Marc Picard, salesman
613-524-5453
11-tf

NEW and USED
EQUIPMENT FOR SALE

3 WIC bedding choppers, 5 h.p. Honda gas motor
1-Dari-Kool vacuum pump, 3 h.p.
2—Surge Alamo pump, 2 h.p.
1—Sputnick milk transfer
1—800 gal. Dari-Kool tank, new
1—400-gallon DeLaval tank
1—300-ft. Patz chain, used, right hand, 16 gutter
1—300 ft. Patz chain, with transmission, left hand, 16 gutter
4—DeLaval magnetic milker
1—Houle hoof trimmer
Rubber mats for cows, different sizes
1—Automatic Wic feed car
1—Clay feed car
2—New manure liquid tanks, 2,300 gallons, on special at 1983 prices
Attention: Order your new silo at the 1983 prices now.
Save between $1,500 to $2,000
New farm alternators available, all sizes

R.B. Farm and Dairy Equipment Ltd.
R. Bureau, Pres.
Dari-Kool, Patz, WIC
RR2 Alexandria, Ont.
Tel. 525-3691

GARRY SMITH
JOHN DEERE
Sales & Service
(Maxville) Ltd.

USED TRACTORS

1—John Deere 1120 with 145 loader
1—John Deere 3140 4-wheel drive with cab, low hours
1—John Deere 2130
1—Ford 3000 with loader, clean

PLANTERS

1—John Deere 1240, 4-row plateless
1—John Deere 246, 2-row planter

MISCELLANEOUS

1—John Deere 1209 mower/conditioner
1—NH 268 baler
1—NH 270 baler
1—John Deere No. 9, 3-pt. hitch mower
1—New Idea siderake
I—Massey No. 43 26 x 6 grain drill
1—IH 13 x 7 grain drill

Used Tractors
INTEREST FREE
UNTIL July 1/84
New Tractors
INTEREST FREE
UNTIL Jan. 1/85
Hay & Forage Equipment
INTEREST FREE
until Sept. 1/84

See Us About Our Super Prices on Duals

GARRY SMITH
Sales & Service
(Maxville) Ltd.
OPEN: Mon. to Fri. 8 to 5
Saturdays 8 to Noon
Maxville, Ont. 527-2152
18-tf

Farm Machinery

CHAIN harrow, reversible, 21'3", 4 panels, like new. Tel. 347-3543. 18-3p

TRACTORS—Ford 800 Jubilee model, 3-point hitch, power steering; John Deere 420, 3-point hitch, $1,800 each; snow blower, V-type, $300., excellent condition. Tel. 527-3058. 19-2p

2 tractors, baler, 2 discs, manure spreader, harrow, bale elevator with motor, seed cleaner with motor. Tel. 347-2213. 19-tf

NEW HOLLAND
Products of Sperry New Holland

MAXVILLE
Farm Machinery Ltd.
USED MACHINERY

1—IH 620 Press drill
1—Brilliom seeder, 5 ft.
1—Bogpall spreader
1—JD 4-row planter
1—JD 2-row planter
1—NH 1469 haybine, s/d
1—Badger 105 haybine
1—PT-10 Hesston m/cond.
1—NH 51 mower
1—Ford 1492 mower
3—NH 707 harvesters
1—Massey 44 swather
1—Massey 36 swather
1—IH 175 swather
1—NH rake, 56
2—IH rakes
2—NH 273 balers
1—NH 270 baler
1—IH 46 baler
1—Massey 124 baler
1—White disc, 19 ft.
1—AC plow, 3-fr., S/M
1—Massey 43-3 pt.
1—Kverneland 4-14 S/M
1—Kverneland 4-14 3-pt.
1—JD 314 3pt.
2—NH 352 grinder/mixers
1—Owatona 95 grinder/mixer
1—JD 450 spreader
1—Farm hand F-46 spreader
1—IH 530 spreader
2—Kool blowers
2—NH blowers

SPECIAL FINANCING
available to May 31, 1984
1% for 12 mo.
4% for 18 mo.
7% for 24 mo.
on approved credit
SALES - SERVICE - PARTS
Highland Rd., Maxville
527-2834
20-tf

MF Massey Ferguson

NEW TRACTORS

New Massey Ferguson Tractors
9.9% financing
Terms to 48 months
On waiver to Jan. 1, 1985
On approval credit

USED TRACTORS

1—MF 285 less cab
1—MF 1130 less cab, 120 h.p.
1—MF 165
Tractor for Rent 120 h.p.

USED COMBINES

1—MF 300 grain and corn head
1—Int. 615 grain head

MACHINERY

1—Int. disc 36-blade, pull type
6—Used balers
1—Hesston Pt-10 haybine
1—MF plow 4/12
1—MF mower, 7-ft.

We're looking for work.
KUBOTA
NEW IN STOCK NOW
1—7200, 17 h.p. diesel
1—8200, 19 h.p. diesel
1—7950, 76 h.p. diesel

We will buy your used Machinery for Cash

We are now handling Roper lawn and garden tractor
Sales, Service and Parts

DEALER
DION MACHINERIES

Parts - Sales - Service

Menard
Farm Supplies Ltd.
André Seguin, Prop.
Green Valley, Ont.
Tel. 525-2190 or 525-1691

Business Hours:
Weekdays - 8 a.m. to 5:30 p.m.
Saturdays - 9 a.m. to noon

Farm Machinery

13-run disc drill seeder; 3-pt. hitch fertilizer speader; scraper, 6-ft. Ford; haying equipment: N.H. baler; N.H. haybine, bale elevator, 45-ft. hay wagons. Tel. 613-347-3391. 19-2p

WOODSPLITTERS for rent. Now 2 machines 7 h.p. and 20 h.p. David Geddes, Tel. 525-3861. 19-4p

TD9 International crawler-loader for sale. Tel. 525-3677. 19-2p

FORD tractor 1900, 4x4, 1300 hours; 21-ft. pony trail, excellent condition; Ford 32 disc, heavy set. Tel. 525-3387, after 5 p.m. or Saturdays and Sundays. 20-2p

FARMALL Super A in excellent condition with attachments. Tel. 347-3803. 20-3p

KELLEY 50, 3-point-hitch backhoe, complete with reservoir, pump and spare cylinder, $3,500. Tel. 874-2850. 20-4p

NEW IDEA picker, husker and sheller, excellent condition, always kept inside. Tel. 347-2264. 20-2p

INT. 444diesel for sale, belonged to elderly farmer, low hours. Tel. 874-2510 20-2p

International tractor 300; Ford tractor, grey; also plastic and steel drums, all sizes. Many other articles for sale. Highway 138, Monkland. Tel. 346-2076. 20-10p

FOR SALE—210 Davis, 3-point-hitch backhoe. Tel. 525-1517. 20-2p

FORD diesel tractor 3000, 700 hrs. $6,000.; Ford double hyd. disc, new; Ford 3-pt. hitch lift crain; Ford 5' cut rotary hay mower; George White 80" snow blower; Int. 3-furrow trip beam plow, $4,000. Package deal $10,000. Ed Meek, Purcell Rd., Cornwall, Ont. Tel. 931-1962. 20-2p

USED FARM MACHINERY
SPRING SPECIAL
TRACTORS

J.D. 2130, cab, 4-wheel drive
Ford 4000, loader
M.F. 65, gas
I.H. 275 Ind. p.t.o.
Ford 3,000 gas

EQUIPMENT

White 5100 air, 4-R.N. corn planter
Calsa 100 gal. boom sprayer
Fox forage blower
Int. Cultivator, 12 ft.
252 White disc 12' x 6" wide

Fern Carriere
Representing
Equipment Agricole Pilon Inc.
St. Polycarpe
Tel. 525-2727
18tf

USED MACHINERY

N.H. 461 haybine
N.H. 479 haybine
N.H. 488 haybine
N.H. 707 forage harvester and att.
N.H. S-717 forage harvester SOLD att.
M.F. No. 9 baler
M.F. No. 12 baler
M.F. 81 mower cond.
Ford No. 535 mower cond.
Hesston No. PT10 mower SOLD
John Deere No. 800 swather
N.H. TR70 combine with corn head
N.H. TR75 combine with corn head and grain head

1%, 4%, 7%
Finance Rates
available until May 31, 1984
with special rates on combines

Open Monday to Friday
8 a.m. to 6 p.m.
Saturday, 8 a.m. to 3 p.m.
FERNAND CAMPEAU & Fils Inc.
480 ch. Dalhousie
Dalhousie Stn., Quebec
514-269-2737
18-tf

Wanted

WANTED to rent or rent with option to purchase: 4-bedroom house or 3-bedroom with good basement in or near Alexandria for July 1st. Tel. 874-2300. 19-2p

WANTED—2 dressers, single bed, box spring and mattress, bedroom lamps, 2 large stream trunks in very good condition. Tel. 525-1199. 19-tf

WANTED to rent: Camping trailer with stove and fridge at a reasonable price, for 6 weeks, June 13 to July 25. Tel. 525-1457. 20-2p

WANTED:Engine for 1975 Honda Civic. Will trade Colecovision and 4 tapes, value $250. Tel. 527-2292. 20-2p

WANTED: Scrap cars. Tel. 347-3291 or 347-2173. 20-2p

Help Wanted

RESPONSIBLE babysitter required in my home for 18-month-old girl. Biweekly schedule: 3 days one week, 2 days the next, 7:30 a.m. to 5:30 p.m. Sitter's child around same age welcome. References required. Tel. 527-3020. 18-3p

TRUCKING career. Become a professional transport driver. Caontact Merv Orr's Kingston (613) 549-3914; Toronto (416) 251-9073; Ottawa (613) 523-3489; London (519) 432-1726; North Bay (705) 472-2910; Thunder Bay (807) 623-8686; Sault Ste Marie (705) 759-0177; Cambridge (519) 623-2430; Sudbury (705) 560-3351; Member B.B.B. 20-tf

WANTED carpenter with experience. Must be bilingual. Tel. 525-2910.

Work Wanted

EXPERIENCED mother willing to take care of two pre-schoolers in my home, 5 days a week during the day. Please Tel. 525-4520. Ask for Claudette. 20-2p

I'm experienced mother, who will take care of your children or infant, Monday to Friday, in my home. I speak English and French. Tel. 525-4725. Mrs. Romuald Piché. 20-3p

Personal

THANKS to the Sacred Heart of Jesus for promises granted. E.B. 20-1p

THANKS to St. Jude for favors received. B. Mac. 20-1p

ELIZABETH Mary Ann: Born June 4, 1957 in Montreal. Seeking any information or whereabouts of Biological Parents. Write to: P.O. Box 932, Delson, Quebec. J0L 1G0. 20-1p

MANY thanks to the Sacred Heart of Jesus for favor received. B.L. 20-1p

Business Opportunity

FREE 128 page Career Guide shows how to train at home for 205 top paying full and part-time jobs. Granton Institute, 265 A. Adelaide Street, West, Toronto. Tel. (416) 977-3929. 20-tf

QUALIFIED dealers required; 1867 Confederation Log Homes. Manufacturer of pre-cut log homes requires additional dealers, highest commissions paid. Contact Mike Murphy, Box 9, Bobcaygeon, Ontario K0M 1A0 (705) 738-4131. 20-1p

Services

CARPENTRY, wallpapering, painting and ceramic tiling; also weekends. Reasonable price. Call Ken at 525-2454. 2-51p

WEED spraying and tree spraying, 527-5324, Green Turf Lawn Care. See ad in Business & Professional Directory. 17-4c

WILL cut grass lawns, cemetaries, ball fields, by the hour or contract. Tel. 347-2107. 19-4p

VITRERIE
GREEN VALLEY
GLASS LTD.



See us for all kinds of windows! GLASS MIRRORS ALUMINUM DOORS
WINDOWS, WINDSHIELDS
Tel. 525-2704

THE DO-RE-ME
D.J. MUSIC
for all occasions
Professional Equipment
Tel. 347-2530
12-14-16tf

CATTLE TRUCKING
All types of farm trucking
Spring is the time to pasture your heifers or move dry cows.
Bruce MacDonell
Tel. 347-3258
20-2c

GRAY CENTRE
In Maxville
Available for Bookings
This hall can be divided to handle large or small crowds.
Some good dates still available
Tel., Maxville
527-2003 and 527-2066
16-2wk-8c

business cards
SAME DAY SERVICE
MIXED PARTY TICKETS
Stag tickets

. . . low in cost Many type styles and layout ideas to choose from

Alexandria
SPEEDY Print
34 Main St., S.
525-2115 525-4098
20-1p

Services

BRYAN'S bicycle repairs, call anytime Monday to Friday, also used bicycles for sale. Tel. 525-1106, 170 Bishop Street North. 17-23p

TOMMY Pasco custom corn planting. Tel. 347-2365. 19-3p

THINKING of an auction, call H&R Eastern Auction Service for a dependable auctioneer. You can count on us. 346-5483 or 984-2329. 19-4p

WILL do house cleaning on Saturdays at a reasonable rate. Can be contacted at 527-3064. 19-2p

WILL do cement foundation, plastering; also landscaping, planting, cedar hedges, shrubs and lawn levelling and hedge trimming. Tel. 874-2383. 20-2p

LITTLE Acres Tack Shop for all your horse needs, including farrier equipment and shoes, western apparel at affordable prices. Tel. 346-5686 20-4c

GENERAL carpentry, renovations and repairs. Yvon Charlebois. Tel. 525-4166 after 6 p.m. 20-4p

STANDING at stud for disposition and conformation breed to "Pistol Pakin Pepy" 1980 AQHA chesnut 15.2 1/2 H, yearlings and weanlings available. Tel. 346-5686. 20-4c

NOTICE
Remi Elie Bricklayer
20 years experience
fireplaces, bricklaying,
masonry work
- Free Estimates -
New Telephone Number
347-3763
20-2p

INCOME TAX RETURNS
Returns of all kinds
Services Qualified & Guaranteed
also Bookkeeping
JACQUES LAUZON ACCOUNTING
124 Main St. S., Alexandria
Tel. 525-2069 (office)
525-4355 (residence) 3-tf

dude
MOBILE DISCOTHEQUE
Weddings - Stags - Parties
525-2943
or 525-3808
Andre M. Menard 11-tf

OVERWEIGHT?

Let us show you how to lose from 10 to 30 lbs. in a month and save money while doing it.
By calling us all you have to lose is WEIGHT
TEL. 525-4947 11-

Circuit Breaker
Music for any occasion
D.J. Ray
Tel. 346-2286
20-2p

SKYLARK
Discotheque
L'ALOUETTE
Weddings - Mixed Parties
Parties, etc.
Music for all occasions.
Tel. 525-2008
Jean Seguin 2-tf

Notice

NOTICE

I have sold my business LAJOIE UNIFORM
to
BOUTIQUE VÉ-NIQUE

At this time I would like to express my appreciation to the many customers and friends who patronized my store over the years.

I ask that the same generous support be given to the new owners. I am confident they will do well and I wish them good luck.

Again, thank you!

Rejeanne Lajoie

GAUTHIER'S GREENHOUSE
Spring is here!
AND GARDEN CENTRE

Open Daily 9 a.m. - 9 p.m.

We Have A Good Selection Of
Evergreens, Shade Trees, Fruit Trees, Shrubs, Annuals, Perennials, Vegetable Plants, Hanging Baskets

This Week's Specials

1 Red Delicious Apple Tree
1 Yellow Delicious Apple Tree
Two for $14.95

White Marble Chips $2.95 bag

New Shipment of Evergreens $12

Hwy. 2, 1/2 mile east of Curry Hill overpass
Tel. 347-2237
18-tf



MARLIN'S GARDEN CENTRE

Sheep Manure, 20 kg. $2.95
Potting Soil, 35 l. $2.95
Stone Chips, 20 kg. $2.95
Lime, 50 lbs. $2.95
Pine Bark Chips
3 cu. ft. ..... Reg. $7.95, NOW $5.25

NUTRITE TOP QUALITY
LAWN AND GARDEN FERTILIZER

Superturf 21-3-9 covers 5,400 sq.ft,
Reg. $14.95, NOW $10.95
Superturf 21-3-9 + weed killer covers 5,400 sq. ft.
Reg. $18.95, NOW $14.95
Garden Special 4-12-8 covers 750 sq. ft.
Reg. $8.95, NOW $6.95

Bedding Plants, Vegetable Plants, Perennials, Roses, Trees, Shrubs, Evergreens
Many other specials
Our knowledgeable staff will be pleased to serve you.
Open Daily: Weekdays 8 - dusk
Saturday and Sunday 8-5 p.m.
MARLIN ORCHARDS and GARDEN CENTRE
2 km west of Summerstown Rd. on Hwy. 2
Tel. 931-1213
18-tf

Classified advertising

Deadline: 5 p.m. Friday

Notice

NOTICE

The Father Gauthier Recreation Association invites sealed tenders clearly marked as to contents for the 1984 Canteen Concession at the Lochiel Soccer Field.

Tenders to be in the hands of the undersigned by Friday, May 18, 1984. Lowest or any tender not necessarily accepted.

Peggy Lafave,
P.O. Box 871,
Alexandria, Ontario.
K0C 1A0
19-2p

NOTICE TO CREDITORS
IN THE MATTER OF THE ESTATE OF DONALD A. McPHERSON, LATE OF THE TOWNSHIP OF KENYON, COUNTY OF GLENGARRY, RETIRED FARMER, DECEASED.

TAKE NOTICE that all persons having claims against the estate of Donald A. McPherson, who died on April 19th 1984, are hereby required to send full particulars of their claims to the undersigned solicitors, on or before the 14th day of June 1984 after which date the Estate will be distributed having regard only to the claims of which notice shall then have been received.

DATED at Alexandria, Ontario, this 14th day of May 1984.
MACDONALD & AUBRY,
Box 1000,
Alexandir, Ontario
K0C 1A0
Solicitors for the Executrix
20-3c

NOTICE TO CREDITORS AND OTHERS
IN THE MATTER OF THE ESTATE OF SUSAN MacCULLOCH, LATE OF THE CITY OF CORNWALL, IN THE COUNTY OF STORMONT, FORMERLY OF THE TOWNSHIP OF CHARLOTTENBURGH, IN THE COUNTY OF GLENGARRY, WIDOW, DECEASED.

TAKE NOTICE that any persons having any claim against the Estate of Susan MacCulloch, who died on or about the 11th day of April, 1984, are hereby required to send full particulars of their claim to the undersigned Solicitors, on or before the 6th day of June, 1984, after which date the Estate shall be distributed, having regard then, only to such claims as shall have been received.

DATED at Cornwall, Ontario, this 9th day of May, 1984.
MacDONALD & MacPHEE
Barristers and Solicitors
126 Sydney Street,
Cornwall, Ontario
Solicitors for the Executors.
20-3c

Ontario
NOTICE OF PUBLIC MEETING

TAKE NOTICE THAT a Public Meeting of The Liquor Licence Board of Ontario will be held at the KINGSTON TOWNSHIP HALL, 38 HIGHWAY—SOUTH OF 401, KINGSTON, ONTARIO on TUESDAY, JUNE 5th, 1984 at the hour of 1:00 o'clock in the afternoon, at which time the Board will hear applications in accordance with the Liquor Licence Act, and Regulations thereunder.

The following establishments have applied for a licence of the class indicated, and the application will be entertained at the aforementioned location and time:

Application For New Licence

Green Valley Bar B-Q Restaurant
Main Street
Lancaster Township, Green Valley
Dining Lounge Licence
Applicants: Joseph Emanuel Marcel Campeau & Maria Patricia Celina Helene Campeau

Application For Additional Seating Capacity

Nashville Restaurant
25 Main Street North, Alexandria
Additional Dining Lounge Facilities
Licencees: Eleni Conidaris & Themis Conidaris

AND FURTHER TAKE NOTICE that any person who is resident in the municipality and who wishes to make representation relative to the application, shall make their submission to the Board in writing prior to the date of the hearing, or in person at the time and place of the hearing. (Copies of written submissions will be forwarded to the applicant).

Liquor Licence Board of Ontario
55 Lakeshore Boulevard East
TORONTO, Ontario. M5E 1A4

MINISTRY OF CONSUMER AND COMMERCIAL RELATIONS
THE LIQUOR LICENCE ACT

HAL84485

Notice

NOTICE TO CREDITORS
IN THE MATTER OF THE ESTATE OF ALFRED OUIMET, LATE OF THE TOWNSHIP OF LANCASTER, COUNTY OF GLENGARRY, RETIRED FARMER, DECEASED.

TAKE NOTICE that all persons having claims against the estate of Alfred Ouimet, who died on or about the 29th of April 1984, are hereby required to send full particulars of their claims to the undersigned solicitors, on or before 14th day of June 1984 after which date the estate will be distributed having regard only to the claims of which notice shall then have been received.

DATED at Alexandria, Ontario, this 14th day of May 1984.
MACDONALD & AUBRY,
Box 1000,
Alexandria, Ontario
K0C 1A0
SOLICITORS FOR THE EXECUTOR
20-3c

Tender

FARM FOR SALE

The Farm Credit Corporation offers for sale: By Public Tender.

LEGAL DESCRIPTION: N 1/2 of S 1/2 & NW 1/4 of Lot 24, Concession 8, Caledonia Township, Prescott County.

LOCATION: 4 km. North of St. Isidore de Prescott on gravel road.

LAND: Approximately 100 acres with 90 workable. Approximately 60% tiled. Plowed.

BUILDINGS: 11/2-storey, 4-bedroom frame house, garage and swine barn with capacity of 125 sows farrow-finish complete with liquid manure tank and feed bin.

NOTE:
1. Approximately $9,000. tile drainage loans and municipal drain can be assumed.
2. House and barn rented out subject to 60 day vacancy notice.

The purchaser of this property must rely on his own inspection and knowledge of the farm and not on the above or any other particulars or representations made verbally or in writing by or on behalf of the Farm Credit Corporation.

An offer to purchase must be made on a form obtainable from the Farm Credit Corporation on request of the address below or from any office of the Corporation.

An offer to purchase must be accompanied by a cheque, bank draft or money order payable to the Farm Credit Corporation for a minimum amount of $5,000.00. If an offer is not accepted the deposit will be returned.

Offers to purchase must be received at the Regional Office listed below prior to May 29th, 1984.

Before making an offer, those interested should ascertain that the property can be used and occupied for the purposes intended in accordance with Provincial Legislation and Municipal Regulations.

Cash offers are preferred but consideration will be given to offers to purchase on terms.

The highest or any offer to purchase will not necessarily be accepted, and the Corporation could request new offers to purchase after the above mentioned date, if deemed necessary.

All offers to purchase and inquiries should be addressed to:

REGIONAL OFFICE
FARM CREDIT CORPORATION CANADA, ATTN: Harry Van Dam, 105 SILVERCREEK, PKWY., NORTH, GUELPH, ONTARIO N1H 7G7. TELEPHONE: (519) 821-1330.

FIELD OFFICE
FARM CREDIT CORPORATION CANADA, ATTN: Cornwall Office, 20 MONTREAL ROAD, CORNWALL, ONTARIO. TELEPHONE: (613) 932-0442.

Refer to file 36957-546
19-2c

Notice

NOTICE TO CREDITORS
IN THE MATTER OF THE ESTATE OF ETHEL POWELL BOWMER, LATE OF THE TOWNSHIP OF LOCHIEL, COUNTY OF GLENGARRY, WIDOW, DECREASED.

TAKE NOTICE that all persons having claims against the estate of ETHEL POWELL BOWMER, who died on or about March 3, 1984, are hereby required to send full particulars of their claims to the undersigned solicitors, on or before the 8th day of June, 1984, after which date the estate will be distributed having regard only to the claims of which notice shall then have been received.

DATED at Alexandria, Ontario, this 7th day of May, AD. 1984.
MACDONALD & AUBRY,
Box 1000,
Alexandria, Ontario.
Solicitors for the Estate.
19-3c

NOTICE TO CREDITORS
In the Estate of EILEEN DION, deceased.

All persons having claims against the estate of EILEEN DION, late of the City of Cornwall, in the County of Stormont, Widow, who died on or about the 20th day of April, 1984, are hereby notified to send particulars of same to the undersigned on or before the 12th day of June, 1984, after which date the Estate will be distributed with regard only to the claims of which the undersigned shall then have notice and the undersigned will not be liable to any person of whose claim they shall not then have notice.

DATED at Lancaster, the 4th day of May, 1984.
MILDRED PIDGEON
Executrix
by her solicitor
PAUL D. SYRDUK
P.O. Box 9
10 Oak Street
Lancaster, Ontario
K0C 1N0
19-3c

Notice

NOTICE TO CREDITORS
In the Estate of MARY CAMERON, deceased..

All persons having claims against the estate of MARY CAMERON, late of the Town of Lancaster, in the County of Glengarry, who died on or about the 26th day of April, 1984, are hereby notified to send particulars of same to the undersigned on or before June 12, 1984, after which date the Estate will be distributed with regard only to the claims of which the undersigned shall then have notice and the undersigned will not be liable to any person of whose claim they shall not then have notice.

DATED at Lancaster, the 4th day of May, 1984.
DOUGLAS CAMERON
Executor
by his solicitor
PAUL D. SYRDUK
P.O. Box 9
10 Oak Street
Lancaster, Ontario
K0C 1A0
19-3c

NOTICE TO CREDITORS AND OTHERS
IN THE ESTATE OF FLORA ANN KENNEDY

All persons having claims against the Estate of Flora Ann Kennedy, late of the Village of Alexandria, in the County of Glengarry, who died on February 25th, 1984, are required to file proof of same on or before June 4th, 1984 after which date the Estate will be distributed with regard only to the claims of which the undersigned shall then have notice and the undersigned will not be liable to any person of whose claim he shall not then have notice.

DATED at Hawkesbury, this 7th day of May, 1984.
CHARBONNEAU & SMITH
Barristers & Solicitors
482 Main Street East,
Hawkesbury, Ontario
K6A 1A9
Solicitors fot the administrator. William J. Quinton.
20-3c

NOTICE
LOCHIEL TOWNSHIP
SPRING CLEAN-UP WEEK

This is Bicentennial Year. Let each and every one of us do our share in cleaning up our properties, ready for the celebrations.

Township Dump Site Hours:
Monday, 9 a.m. - 4 p.m.
Tuesday, 9 a.m. - 4 p.m.
Wednesday, closed
Thursday, 9 a.m. - 4 p.m.
Saturday, 9 a.m. - 4 p.m.
Saturday 9 a.m. - 1 p.m.

Dave Dumouchel
Zoning and Building Administrator
Township of Lochiel
20-1c

Parks Canada Parcs Canada

Tender

CONTRACT NO. FTW 84-0002

PROJECT: Grounds Maintenance, Cairn Island near South Lancaster, and Lieutenant-Colonel John MacDonald National Historic Site (Glengarry House) approx. 5 kilometers east of Cornwall.

Sealed tenders, marked as to contents will be received by the Chief, Contract Administration in Cornwall until

3 p.m. (E.D.T.) May 30, 1984.

Tender documents may be examined and obtained on deposit of $25.00 by certified cheque payable to the Receiver General for Canada, from the Chief, Contract Administration, 205 Second St. E., P.O. Box 1359, Cornwall, Ontario K6H 5V4. 933-7951.

LOWEST OR ANY TENDER NOT NECESSARILY ACCEPTED.
20-1c

Canada

100 years of heritage conservation 1885 1985 100 ans de conservation du patrimoine

TIME FOR AN AUCTION?
H&R EASTERN AUCTION SERVICE
Sales Managers and Auctioneers
Farm, Liquidations, Estates, Antiques, Households
Large or Small

* Private consultation to meet your needs
* Planning, Marketing, Clerking, Cashiering, We Do It All!
* World-Wide College of Auctioneering certification
* 10 Years experience and expertise with antiques
* Video security service available
* Charitable auctions free of charge

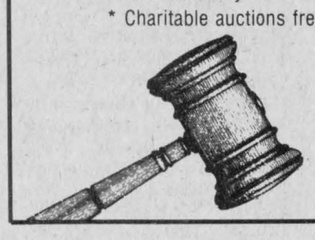

H.F. Smith
346-5483
Ray E. Smith
984-2329
Book your date now!
19-3p

AUCTION SALE
ANTIQUES
at the residence of Joseph De Ryck
71 chemin St. Emmanuel, St. Clet, Que.
1 1/2 miles east of the village, 3 1/2 miles north of the Souvenir Shop, Route 2-20

Saturday, May 19
9:30 a.m.

No reserve bids. House is for sale. Owners returning to Europe

TERMS—CASH
Lunch available

Marcel Major, Bilingual Auctioneer,
North Lancaster, Ont.
613-347-2955
20-1c

AUCTION SALE
ANTIQUES and HOUSEHOLD EFFECTS
of Mona E. LeBlanc
Trinity Hall, 2nd St. W., Cornwall, Ont.

Saturday, May 19
12:30 p.m.

Round oak pedestal table with leaves; 4 oak chairs; side board; hall table; tea table; settee and chairs; new Combe piano; piano stool; music cabinet; pedestal lamp table; nest of tables; coffee table; end tables; pair of brass lamps; silver tea service; Birks flatware; lead crystal; 9-pc. dinner set; oak slant front desk; small 2-drawer desk; assortment of lamps; love seat; chesterfield and chair; mirrors; Zenith T.V.; chairs; glass; linens; dresser; pictures; frames; beds; drapes; miscellaneous articles too numerous to mention.

TERMS—CASH or ACCEPTABLE CHEQUE
Flora Dumouchel, Auctioneer, Ingleside, Ont. 537-2925
Mona E. LeBlanc, Proprietor
20-1c

PUBLIC AUCTION
Dairy Cattle; Farm Machinery and Household Items
Approx. 11/2 miles west of Hwy. 34
on Third Concession of Charlottenburgh

Saturday, May 26
10:30 a.m. Sharp

CATTLE: 83 head grade Holstein cattle; 60 milk cows with majority being fresh just before or at sale date. A high producing group of good uddered cows that can make money for anyone. 13 open heifers right at service age; 8 calves; 2 service age bulls. Cattle are free listed and will be pregnancy checked prior to sale.

MACHINERY: M.F. 1100 tractor, 95 h.p., great condition; 702 UniSystem, 4-row corn head with sheller. Owner will guarantee up to $1,000 warrantee on engine for one season; David Brown, 990 tractor with front-end loader; M.F. 50 gas tractor; N.H. 358 grinder-mixer, 2 years old, fantastic shape; Fox forage blower, P.T. 10 Hesston haybine; Kalsa 100 gal., 3-pt. hitch sprayer; Ford 530 baler; Ford 3-pt. hitch rake; J.D. haybine; David Brown 3-furrow, 14'' plow, automatic reset; 12' pony trail harrows; White 4-row air corn planter; Husky manure pump; Butler silo unloader; 600 gallon bulk tank with new compressor; pipeline; hammer mill with trailer; post hole digger; lime spreader; cultivator; tools and a variety of household and farm miscellaneous items.

NOTE: Owner has sold his land. He is an excellent farmer with cattle and machinery being kept in top condition!

TERMS—CASH OR ACCEPTABLE CHEQUE
Ian Cumming, Auctioneer 613-347-2949
Laurent Levebvre, Proprietor, Williamstown, Ont.
20-2c

NOTICE
Classified Ad Rates

All forms of classified advertising - Deaths, For Sale, Cards of Thanks, In Memoriam, Coming Events, etc. are on a CASH BASIS ONLY and are charged at the rate of $2.50 per advertisement, up to and including 20 words. Additional words are 10 cents each. Repeat, unchanged insertions are .50 less. Classified ads will be accepted until 4:00 p.m. Monday. Classified display, $3.00 per column inch, minimum of two inches, and will be accepted until 4 p.m. Tuesday.

All Classified Ads
CASH BASIS ONLY
NO TELEPHONE ORDERS PLEASE

PUBLIC AUCTION
Farm Machinery, Furniture and Antiques
At Lot 29, Con. 7, County Rd. No. 18
Township of Charlottenburgh, 1/4 miles West of Martintown Village

Saturday, May 19
at 10:30 a.m.

Farm has been sold
TERMS—CASH
OR PERSONAL CHEQUE WITH PROPER I.D.

Mansel M. Hay, Auctioneer, Dalkeith, Ont. 874-2597, 874-2589
Stuart and Sally Buchan, Proprietors, Martintown, Ont. 528-4683
20-1c

AUCTION SALE
FURNITURE AND MISC.
at the residence of Godfroy Mallette
130 Des Erables St., Rigaud, P.Q.
Opposite cemetery

Saturday, May 26
at Noon

Roy refrigerator; Gibson electric stove; Fridgedaire freezer, new; wooden table and 4 chairs; 4-pc. chesterfield set; Westinghouse stereo; 3 color T.V.s; 2 bedroom sets; humidifier; 2-pc. chesterfield set and 2 matching lamps; rocker; bridge set; desk with chair; bureaus; tables; chairs; sewing machine; clock; radio; electrical appliances; knick-knacks; drapes and blinds; bedding; set of dishes; lawn furniture; lumber; lawn mower; 2 step ladders; grinder; Lawn Boy lawn mower; wheel barrow; carpenter, garden and lawn tools; B&D skill saw and many other articles.

TERMS—CASH
Reason for sale, illness
Marcel Major, Auctioneer, North Lancaster, Ont. 613-347-2955
20-1c

AUCTION SALE
BROWN'S AUCTION CENTRE
Cornwall Centre Rd.

Saturday, May 19
10 a.m.

Kelvinator frost-free fridge; green plaid fabric Lazy-Boy chair; living room set, green, in excellent condition; Gibson electric range; Credenza, about 5' long with 2 drawers and sliding doors; dehumidifier, excellent condition; maple drop leaf table; davenport, green with matching chair; kitchen set; a number of small tables; lamps; chests of drawers; single beds and other household items; 18 cu. ft. deep freeze.

Mrs. Flossie Robertson, Proprietor
IMMEDIATELY FOLLOWING
APPROXIMATELY 11:30 a.m.

Coldspot frost-free fridge and Kenmore electric range with self-clean oven, both excellent, in matching gold; beautiful round glass china cabinet, oak, excellent; Birdseye maple hall tree; maple tea wagon, drop leaf; a number of other smaller antiques and collectibles; 3 sets crystal; cream and sugars plus glass tumblers and wine glasses; collectible china; kitchen set with round table and 4 chairs plus 2 other chrome sets; 2 patio tables, one large and one small, both with umbrellas; outdoor flower pots; maple telephone table and chair; exercise bike; fireplace set; provincial style stereo-HiFi, very good; 2 black leather arm chairs, one with swivel base; a number of sheets (double); blankets; bed spreads; towels and other drygoods; a number of tools plus antique tool chest; garden tools; lawn furniture; bench vise; bench grinder; 8' stepladder and many other useful items.

Mrs. and Mrs. Arthur Gravel, Proprietors
Auction Hall is located at Eamers Corner beside Cashway Lumber.
20-1c

Char-Lan band travels to Ajax

by Laurie Bougie

CONCERT

On Friday, May 11, Char-Lan's 10th annual spring concert was held. The concert began at 8 p.m. and refreshments were served after the concert. It was a most enjoyable evening. More on this story later.

BAND EXCHANGE

Last weekend, Char-Lan took their annual band trip. This year they visited Ajax, a town on the outskirts of Toronto. To find out how the trip went I interviewed band member, Shawna Lucey.

Interviewer: What is the town of Ajax like?

Shawna: It's pretty large but residential.

Interviewer: What are some activities that took place during your visit?

Shawna: We went to the Metro Zoo and we went shopping in downtown Toronto. We saw a laser light show. We played concerts for the high school and public school. On Friday, an evening concert was put on at Ajax High for the public.

Interviewer: What music pieces did you play at the concert?

Shawna: We played the "James Bond" theme and "Andante E Presto." Also we played four combined pieces with Ajax such as Denbridge Way, Kom Susser Tod, Sinatra in Concert, and finally selections from Chorus Line. Those are some of the ones I can remember.

Interviewer: Shawna, what instrument do you play?

Shawna: Second Alto-Saxophone.

Interviewer: What were the people of Ajax like?

Shawna: They were excellent. They were really receptive and a lot of fun. Especially two good friends, Mike and John.

Interviewer: All in all, did you enjoy the band exchange?

Shawna: This was the best exchange yet, both musically and as far as the people were concerned.

Interviewer: Would you recommend a student entering high school to get involved?

Shawna: There is no better way to make it through the five years than being in music.

TRACK MEET

On Thursday, May 10, Char-Lan took part in a track meet at Seaway District High School. In the midget 200 M, Tammy MacDonald came in fifth and in the 3000 M, Cecile Foubert came in fourth. In the Midget Boys Pole Vault, David Michaud placed third and in triple jump, Tracey McArthur placed sixth. The Junior Girls 4x100 M relay did very well placing first. The relay team consisted of Shelley McDonald, Carolyn Atchison, Tracey McArthur, and Angela Wallis. Shelley McDonald came in fourth in the girls 200 M and Carolyn Atchison placed sixth. Tracey McArthur placed third in the 400 M and Shelley McDonald came in second in shot put. Carolyn Dubeau placed sixth in the 200 M and fourth in discus. Kathryn Jarrett got a fourth in shot put. Shawn Powell was second in triple jump. Peter Kannon was first in high jump and Billy Leitch was fifth in the same event. Shawn Powell was second in 400 M and first in hurdles. Barry Avery was fourth in the 1500 M and fourth in the 3000 M. Andre Fontaine was fifth in Midget discus. Paul Lang was third in discus and sixth in javelin. Arnold Branchaud placed third in pole vault and George Lang was second in senior boys pole vault. Karl Prokosh was sixth in javelin and George Lang placed sixth in 100 M. All in all, a very successful day for Char-Lan.

Band exchange a success

by Natalie Lapierre

From May 4 to the 7, Washington's students were able to cherish the Canadian environment. Coming from a fairly suburban area, living in a contrasting rural area (especially farms) was an unique experience in itself. Both bands and choirs participated together in many activities thus permitting us to get to know one another better. Members saw themselves creating friendships that will be long remembered. Their departure brought tears to the eyes of all who were present but there still remained the hope of seeing each other in the near future.

In the name of all the members of our Glengarry Senior Band, I wish to thank all the people who helped make our exchange the success that it was. First of all, we would like to thank you, the public, for the hospitality shown towards our visitors when you filled the cafetorium to capacity with your presence and encouragement on Sunday evening's concert May 6.

Special thanks to the band parents who were kind enough to receive our visitors in their homes for a few days and for taking the time to prepare the scrumptious dishes served at our supper. You're the greatest!

The banners you had the opportunity to see suspended in Alexandria were the work of three band members by the names of Brigitte Lefebvre, Martine Vallee and Natalie Lapierre.

Lancaster news

by Joyce Lalonde

A book exchange has taken place at the Lancaster Public Library and there is now a large stock of fresh adult fiction and non-fiction. There are also many new books from the best sellers' list.

The library is open on Tuesdays from 2 to 5 p.m. and 7 to 9 p.m., on Friday from 7 to 9 p.m. and on Saturday from 10 a.m. to 2 p.m.

* * *

Elected recently as officers for 1984-85 of Branch 544 Royal Canadian Legion were: President—Donald Snider; 1st vice-president—Jim Thompson; 2nd vice-president—Ray Picard; 3rd vice-president—Walter Pilkington; Sgt.-at-Arms—Harold Lauzon; secretary—Flo Davis; executive committee—Manson Cameron, Garry Montroy, John Bissonnette, Tom Dempster and Al Daoust.

The branch is planning a street dance in conjunction with the bicentennial celebrations on June 23.

Greenfield news

by Mary Couture

The euchre held on April 30 was a success. The lucky winners were: ladies—Nora MacRae, Dorena Theoret and Gertrude Lapierre. Winning men were Ben Phillips, John MacMaster and Martin O'Brien. The door prize was won by Rolland DeRepentigny.

* * *

The euchre held on May 14 also had a good turnout. Winning men were Denny Van Loon, Herbie O'Bryne, Benny Phillips, Mac O'Bryne and Rannie McPherson.

Winning ladies were Jean Smith, Mrs. Van Putten, Gladys Barton, Rhoda MacRae, Marie O'Brien and Irene O'Bryne. The door prize was won by Mary Couture.

This was the last euchre of the season until the fall. Many thanks to all who supported them in any way by attending and all who helped with lunches and prizes during the year. Hope to see you all in the fall.

* * *

The parish auction sale will be held on June 16. Anyone with donations of articles may call 527-5759 for pick-up.

AUCTION SALE

1/4 mile west of Highway 34, 1 mile north of Green Valley in the First of Kenyon
Estate of the late Louis Lalonde

Saturday, May 19

12 Noon Sharp
This is a very large sale
In case of rain sale will be held May 20, 1984, same time, same place
TERMS OF SALE—CASH
Good sale to attend

W. Marcoux, Auctioneer 525-1738
Geo. Lalonde, Executor

20-1c

AUCTION SALE

1/4 mile west of Highway 34, 1 mile north of Green Valley
In the First of Kenyon
Estate of the late Louis Lalonde

Saturday, May 19

12 Noon Sharp

16 cu. ft. R.C.A. freezer; Moffat refrigerator; 30'' Enterprise Range; 2 kitchen sets with 4 chairs each; G.E. dryer and Speed Queen washer; 2 Zenith color T.V.s.; air conditioner.

TERMS—CASH
Good Sale To Attend

W. Marcoux, Auctioneer 525-1738
Geo. Lalonde Executor

Cardinal International Cattle Co. Inc.

Holstein Consignment Sale
held at the Sales Barn, R.R.1, Cardinal, Ontario

Thursday, May 24
7:30PM

Selling approximately 50 head of grade and purebred Holsteins, mostly fresh or springing and free-listed.

Including the herd dispersal of Wally Dubee, Balderson, Ont. The herd consists of 28 head including 15 purebreds, some of which are open yearlings. There is approximately 17 head due from first of June to September. One of the features of this herd is a good-uddered Admiral Citation due in three weeks.

If you have any consignments please call immediately. We are also in need of free-listed grade open heifers ready to breed.

Sale Manager: Robert Dodge
Auctioneer: James Cooper
1-800-267-3992 or 613-657-3285

HIGH PRESSURE WASHING, DISINFECTING, WHITEWASHING!

ATTENTION FARMERS

Services Available—Washing down old whitewash, dust and cobwebs

- Washing plainted or tin surfaces
- Protection of pipeline and windows from whitewash
- Disinfectant of your choice and/or insecticide against lice, spiders, mites, etc.
- Whitening product adheres better than lime
- Machinery and equipment can also be washed
- Satisfaction guaranteed

Telephone Bill Anderson, 1-674-5765

AUCTION SALE

FARM MACHINERY, DAIRY EQUIPMENT and FEED
at Lot 1, Con. 2, Township of Lochiel
2 miles East of Glen Robertson

Saturday, May 26

1 p.m.

John Deere No. 2130 diesel tractor; M.F. No. 135 diesel tractor; M.F. No. 35 diesel tractor with front-end loader; Int. haybine No. 1190, like new; M.F. No. 12 hay baler, like new; M.F. No. 9 hay baler with bale thrower; M.F., 3-pt. hitch side delivery rake; Tandem wheel disc, 40 plates; wheel grubber; 3-pt. hitch grubber; 2 Int. 4-furrow No. 46 plows, 3-pt. hitch; fertilizer spreader, 3-pt. hitch; 2-furrow plow, 3-pt. hitch; 2 rubber tired wagons with good racks; regole plow; bale forks; bale elevator; 6'' grain auger, 16 ft. long; 4'' grain auger with motor; Allied bale stooker; chain harrows; M.F. manure spreader; 3-pt. hitch rigole plow; McKee snow blower; 2 wheeled trailer; 2 water tanks; fanning mill; weed sprayer; Surge pipeline for 44 cows; 4 milking units; 1500 bales hay; Westeel Rosco grain bin; plus miscellaneous items. Plan to attend early as there are few small items.

TERMS—CASH, PERSONAL CHEQUE
WITH PROPER I.D. OR BANK REFERENCE

Mansel M. Hay, Auct. Dalkeith, Ont. 874-2597, 874-2589
Mrs. Tony Oetelaar, Prop. Glen Robertson, Ont. 874-2051

20-1c

Tractor and Equipment Auction

Friday, May 18, 1984

at 9:30am
Corner of Highways 31 and 43, Winchester, Ont.

Perkins motor parts, filters, lights, Hesston parts, owner's manuals on sale throughout the auction.

EQUIPMENT AUCTION STARTS AT 10:00AM

Having quit farming, I have asked the undersigned auction company to sell by unreserved auction the following:

Hesston round baler, MF 1050 grinder mixer, MF 82 4F plow, Allied 36' auger, MF 925 haybine, NH 38 flail chopper, Kongskilde cultivator, bale fork, Ford 3F plow.

Tractors: Ford 8N, (2) MF 35, IH 460, DB 880 with loader, IH 454 with 1850 loader, (3) MF 165, IH B-275, MF 65D, Ford 9N, Farmall A, Oliver 550, MF 135, JD 2140, 4x4 with cab, JD 2130, IH 674, Ford 3000, IH 414, MF 65 loader and backhoe, MF 2500D forklift, (2) MF 65, IH 784 with cab, Kubota L295 4x4 with loader, Ferguson 2085, IH 674 with cab, White 2-85 4x4, IH 986 4x4, (2) JD 2130 with cab, IH 674, Hydro 84, JD 3130 with cab, IH 844, Case 830 with cab, Ford 8600, IH 434 with loader, IH 584 4x4 with QA loader, IH 434, IH 674, Oliver 1855, Zetor 12045 with cab, MF 265, IH 844 with cab 4x4, Ford 3000G with loader, Oliver 1450, IH 1066, JD 4440, Cockshutt 1255 4x4 with loader, IH 574, JD 1130, White 2-60 4x4 with cab, (2) IH 574 hydro, MF 30D, IH Super C with cultivator, Ford 3000D, JD 3020 4x4, Case 600, (2) JD 1120, JD 3130, White 2-60 with loader, Ford 8000 with cab, IH 454 with loader, 1967 Dodge Tandem with 18' aluminum grain box, IH 154 Lo-boy with 60" mower, IH 104 Cadet with 42" mower.

Equipment: Grove forage box with Tandem wagon, IH 350 12' disc, Hesston #10 stackmover, JD 8200 drill, NH grinder mixer, (2) JD 7000 4R planter, JD 350 rake, MF 205 spreader, White 14' offset disc, 10', 12', 14' S-tine cultivators, gravity box and wagons, cart harrows, (2) NI forage boxes, Seedamatic 1000 seeder, (4) Dion forage boxes and wagons, Ford 5F plow, IH 46 baler, 8' - 20' disc, Hesston PT-10 haybine, 20.8x38 duals, IH 56 4R planter, 6' Bush Hog rotary cutter, NH forage blower, NH 770 harvester with 2R head, Betterbilt 1500-gallon spreader, Hesston 3900 rake (new), IH 510 grain drill, Gehl forage box, Lotus hay tedder (new), IH 550 harvester with 2 heads, 10', 12' packers, MF cutditioner, (2) Horst 15T wagons, MF forage box, Horst 20T wagon, IH 990 haybine, Deutz Fahr hay tedder (new), 3-pt. sprayers, cedar posts, IH loader, NH manure spreader, JD 494 4R planter, IH 45 vibra shank Leon loader, NH 707 harvester, Tandem fertilizer spreader, IH 720 6F plow, IH 1190 haybine, Schulte rock rake, JD haybine, chain harrows, (4) NH 479 haybines, MF #9 baler, JD 34 harvester with 2 heads, hydraulic post driver, (2) NH 489 haybines, IH 720 harvester with 2R head, NH 256 rake, NH baler, NH 352 grinder mixer, Case 51' grain auger, Hesston 1090 haybine, IH 37 baler, NI 327 2R picker, MF 17R drill with grass box, NH 488 haybine, corn elevator with motor, NI rake, grain dryer, gravity box, 16' and 30' grain augers, hay racks with wagons, NH flail chopper, Dion forage blower, IH 3-pt. mower, (3) gravity boxes and wagons, cattle scales, MF 3-pt. cultivator, 3F plow, cattle oilers, NH 488 haybine, NI 36' hay elevator, Dion forage harvester, silo pipes, bale for ks, stookers, spear forks, chain harrows, Ezee-on 16' 20' disc, feeder rack with wagon, MF 410 with header, JD 3300 with header, Gleaner K with header, IH 9 drag disc, tires, duals, hay pick-up heads to fit most models, Bush Hog 12' rotary mower, JD loader, 6' scraper blades, fertilizer spreaders, post hole augers, grain drills, corn heads, Hesston 2150 harvester. List subject to change prior to auction.

TERMS OF SALE: Cash or acceptable cheque with bank letter. Announcements made the day of the sale overrule all previous advertisements.
— Lunch available —

RIDEAU AUCTIONS INC.
Winchester, Ontario
Hunter McCaig, Manager
Days: 613-774-2737, 774-2735
Evenings: 613-258-5095

20-1c

AUCTION SALE

FURNITURE, CAMPER, GUNS, VIOLINS
2 miles east of Maxville on County Rd 22
2 miles west of Greenfield Rd on County Rd 22

Saturday, May 26

12 Noon

2 old violins; hard top camper, sleeps 8, fully furnished, Chandler; 4 matching wall lamps, double bed; large desk; kitchen table and 6 chairs; 24'' color T.V.; small cupboard; kitchen buffet; coffee table; 5 dining room chairs; old chairs; 4 folding chairs; quilts; carpet; runners; kitchen utensils; pots; pans; dishes; washer; dryer; folding bed; picture frames; small oven; suit cases; books; elec. lamps; baseboard heaters; lantern; old bottles; cast iron seat; windows; doors; tools; sythe; garden tools; milker pail; swimming pool parts; barrel of chlorine; scales; well pump; trailer hitch; rabbit cages and 8 rabbits; tires; work bench; whipple trees; grain binder; milk cooler; bicycles; compressor; crosscut saw; wire fencing; plastic pipe; milk cans; 68 Chev., half-ton truck for parts; 4 drakes; one duck 2 old .22 rifles; antique shot gun; B.B. gun; many articles too numerous to mention.

TERMS—CASH

NOTE: Anyone interested in firearms must have an acquisition number day of sale. All may be viewed day of sale only. Lunch available.

John A. MacLennan, Auct. Maxville, 527-5496
Andrew and Linda Thornton, Prop.

20-1c

CO-OP®

Herbicide Impregnated Fertilizer

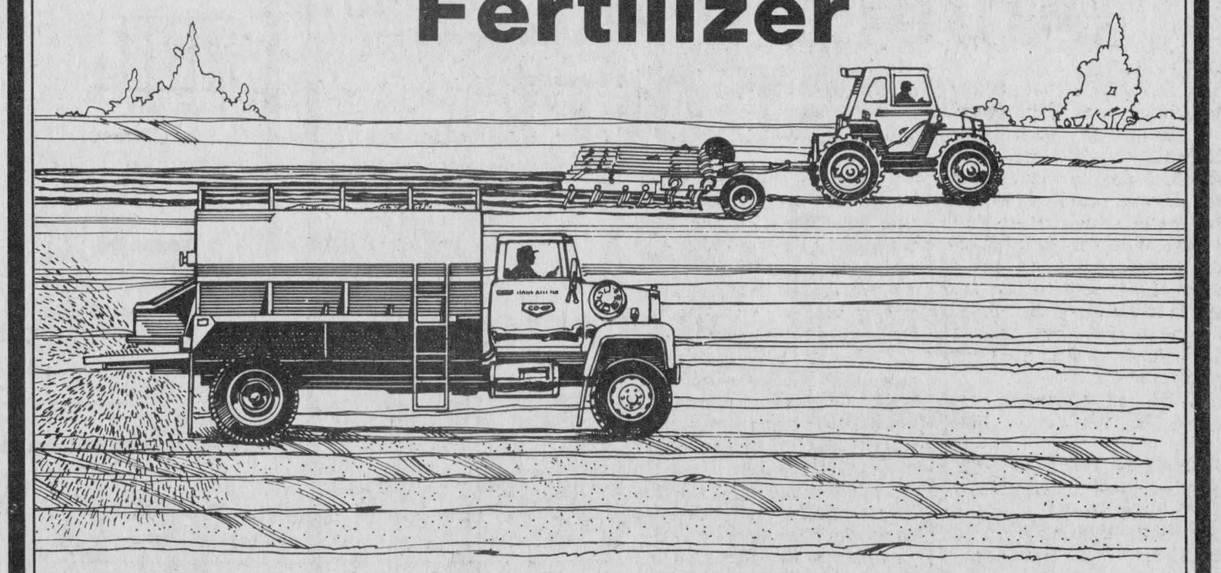

- Saves time
- Saves labor
- Saves 1 trip over the field
- Saves you money

The CO-OP Bulk Blend Fertilizer program coupled with the CO-OP Green Plan, allows formulation of your exact fertilizer requirements of urea or mixtures of urea and muriate of potash with herbicides. After your custom blend is made, herbicides are impregnated on the fertilizer either alone, ot with CO-OP Atrazine or Bladex 80W. The fertilizer-herbicide mixture is then custom applied to the field and you incorporate it.
Ask your CO-OP about the CO-OP Bulk Blend fertilizer program with Herbicide Impregnation.

Registered Herbicides for Impregnated Fertilizers.

- CO-OP Atrazine
- Sutan +
- Bladex
- CO-OP Atrazine and Sutan +
- Sutan + and Bladex
- CO-OP Atrazine and Dual-Ciba-Geigy
- Eptam
- Primextra

See manufacturers' labels for full details on use.

CO-OP Herbicide Impregnated Fertilizer Supplied when and how you want it.

CO-OP can custom apply your dry fertilizer
It's fast, efficient and economical
OPEN AS USUAL ON VICTORIA DAY

ALEXANDRIA CO-OP
Mon. - Fri., 8:30 - 5:30
Sat., 8 - 4
525-4116
CO-OP Green Plan

8L2

Highland Guides meet at GDHS



ROUND AND ROUND—The 1st Alexandria Brownies showed off some of their dancing skill Thursday evening at GDHS at the second annual Gathering of Highland District Girl Guides of Canada. Some 200 Guides, Brownies, Pathfinders and their leaders entertained a crowd of relatives and friends with songs, skits and dances.

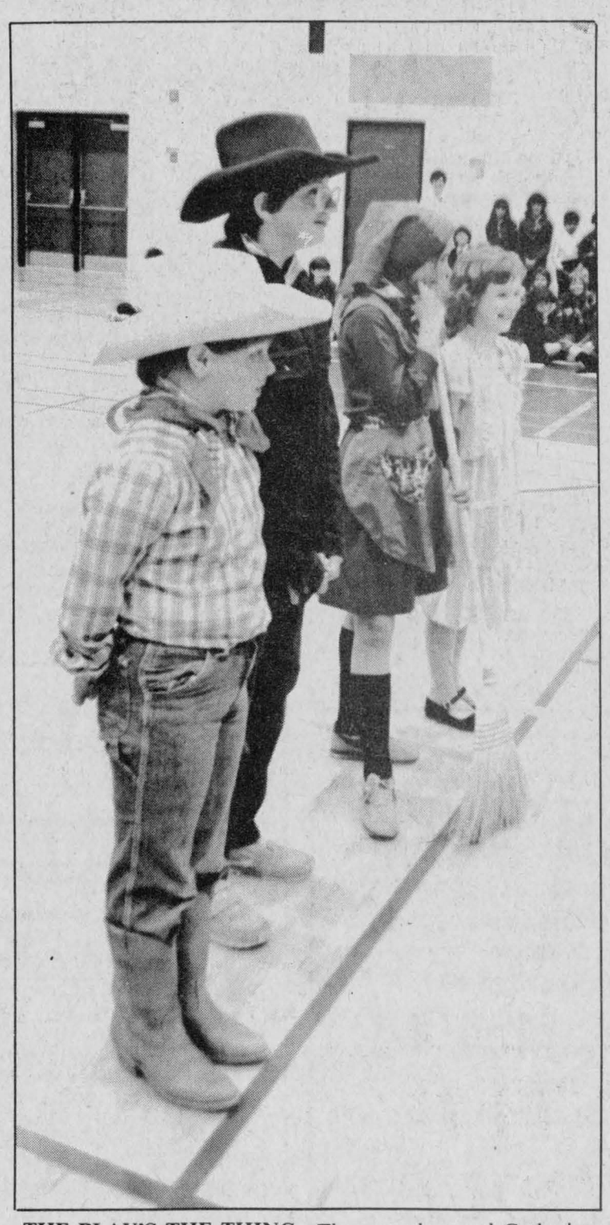

THE PLAY'S THE THING—The second annual Gathering of Highland District Girl Guides of Canada took place Thursday night at GDHS and these Green Valley Guides contributed a play to the evening's entertainment. The evening, attended by 200 Guides, Brownies and Pathfinders, featured a variety of songs, skits and dances. The play featured, from the front, Joanne Levac, Julie Decaire, Jennifer Brown and Tina Robinson.

Staff Photo—Bruce Hayes

Singing, dancing at GDHS

The second annual Gathering of Highland District Girl Guides of Canada took place last Thursday, May 10 at Glengarry District High School.

The evening started off with all units marching in carrying their flags which were accepted by Simone Blais, acting Division Commissioner for Eastern Division. The other guests of honor were Marion Weatherhead, past Division Commissioner and now writer of the Guide Column in the Standard Freeholder and Pauline Payette who is our Public Relations officer.

The very appreciative audience were entertained by an assortment of songs, dances and skits given by the 200 Guides, Brownies, Pathfinders and Leaders.

Maxville Guides and Pathfinders led by Jane Quenneville and Paulette McCormick started off with a song, then the Alexandria Brownies led by Elizabeth Funnekotter and Alison Wilson did three folk dances. Next the Lancaster Brownies led by Sandra Day and Claudette and Louise Loiselle sang and the Green Valley Guides led by Karen Dicaire did an amusing skit.

They were followed by the Williamstown Brownies led by Elspeth Greer, Nancy Woolven and Miriam Johanne who put on a performance of their first attempt at Maypole dancing. The Williamstown Guides led by Carolyn Laing, Donna McDonald and Charlene Shepherd sang a song written by themselves.

The Green Valley Brownies led by Mary Lambert and Jean Rutherford entered resplendent in their pink "jammies" to act out the Three Little Pigs. They were followed by the Glen Robertson Guides led by Moira van Nooten and Gail Vaillancourt who sang a couple of folk songs.

The Alexandria Guides led by Claire Hambleton and Judy Larocque performed a delightful Indian dance. This was taught to them by Guide Sheila Srinivasan who brought it back from her native India. One Guide was missing so her place was taken by Sheila's little brother Sasha who stole the show! The entertainment ended with a song by the Maxville Brownies led by Grace Chapman and Joan Siwik explaining some of their badges.

A collection was taken which will help purchase new equipment for camp. This was followed by Brownie and Guide taps. Refreshments supplied by the leaders were served by the Lancaster Pathfinders and their leaders Margaret Vokins and Judy Harris.

All in all, a very pleasant evening, the girls had fun learning and performing their show and the parents enjoyed watching.

Sister returns to Brazil

Sister Maejanet MacDonell, a member of Our Lady's Missionaries visited recently with her mother, Mrs. Mary Ann MacDonell, St. Paul Street, Alexandria.

Sister Maejanet is returning this month to her mission in Aratuba, Brazil after spending the past year at the mother house of the order in Toronto.

Her South American parish has been "adopted" by her native St. Raphael's Parish here and the presentation of a $1,500 cheque was made by Mrs. Mae Levert on behalf of the parishioners.

The money will be put to immediate use, Sister Maejanet assures. There are 42,000 in her parish and only one priest to administer the sacraments. Teaching in such an area where most of the travelling is done on foot from one village to another is an arduous task, but one she is anxious to return to.

Catechism and preparation for the sacraments is only one facet of the missionary sisters teaching.

Health care is high on the list. As doctors are scarce and money is scarcer, it is imperative that people are taught to make the best use of what is at hand.

In Canada we have abandoned all our own traditional remedies because of the availability of modern drugs, Sister says. "But there is tremendous potential in the use of herbs, roots and the old-fashioned remedies. Here, teaching the right dosage and application is important. It is amazing how highly knowledgeable some people can become in this field."

Here the "students," mostly women, concentrate in one field and it is amazing how their power of observation makes them highly knowledgeable. "They can diagnose an illness in a way many modern doctors would envy," Sister Macdonell said.

In a land where democracy is non-existant, teaching the peasants that they must stand up for their right to own land and demand a living wage is also part of the sisters' program for social justice.

Sister Maejanet intends to stop in El Salvador as she returns to South America. The problems there are very similar to her diocese, she says.

NOTICE

Blue Cross "Pay Direct" Non-Group Coverage Available To All Ontario Residents Until June 15, 1984.

Blue Cross announces that it is making available to all Ontario residents during the period May 1 to June 15, 1984, a wide range of health benefits not included in the government sponsored Ontario Health Insurance Plan (OHIP).

Between May 1 and June 15, 1984, any Ontario resident, regardless of age or previous medical history can purchase Blue Cross coverage on a "pay-direct" basis for the major portion of the cost of such benefits as

- prescription drugs
- private duty registered nursing
- use of semi-private and private room in hospital; and others.

Ontario Blue Cross is a private, non-government organization.

If extra health coverage is not available to you through your place of employment, consider this Blue Cross "pay direct" opening.

Detailed brochure/application forms are available at the "Infocentre" at most Ontario supermarkets, shopping malls, at regional offices of the provincial Ministry of Northern Affairs, or by writing

1984 Pay Direct Opening
Blue Cross
150 Ferrand Drive
Don Mills, Ontario
M3C 1H6

or by phoning (416) 445-5747 collect.

ONTARIO BLUE CROSS

6381(N)

ARCHAMBAULT
IRON WORKS
Hw. 138, St. Andrew's
933-1093





WINDOW GRILLS

Residential or Commercial



WROUGHT IRON RAILINGS

Built and Installed by Us.
* Precast Steps
* Iron Steps & Platforms
* Fire Escapes
* Spiral Staircases
* Industrial Painting
* Jackhammer and Welding work
* Compressor Rentals
* All Quality Materials
* Sandblasting of all types

Special Non-freezing sand for better traction

AVOID THE RUSH
Order Your Cement Steps Now!

16-tf

FREE ESTIMATES SATISFACTION GUARANTEED

DOUBLE BURGER BLAST OFF!

$1.39

SIZZLING ALL-WEEK SPECIAL



A taste explosion you won't be able to resist
A delicious 100% beef double burger for $1.39
Dig into this one!

Offer runs all week

May 14 - May 18, 1984

Dairy Queen*
brazier*
We treat you right!™

*Registered Trade Mark, Trade Marks Office (Ottawa, Canada), American Dairy Queen Corporation, Dairy Queen Canada Inc. Registered User.

Available at: Hwy. No. 2 at Hwy. 401 South Lancaster
1009 Montreal Rd., Cornwall

If It Cost You $1,000 Would Your Insurance Pay...



$1,000... or $700... or $500... or...

When many people insure their personal belongings they make the mistake of believing that they are covered for full replacement value.

Sadly that's not always the case. Some policies will only pay out a fraction of what it would cost you to replace your possessions at current market value.

To find out where you stand you should talk to one of the I.B.A.O. insurance brokers listed below.

Is there a difference between an I.B.A.O. broker and an agent?

Yes there is. An agent works directly for one insurance company.

An I.B.A.O. broker is independent and unbiased.

Your I.B.A.O. broker shops around for value, recommends the right coverage at the right price and makes sure your interests are professionally represented when you need to make a claim.

So call your broker and ask if he or she is a member of the I.B.A.O.

INSURANCE BROKERS ASSOCIATION ONTARIO

There's More To Insurance Than Just a Policy

Call the I.B.A.O. broker in your neighbourhood.

Remi Prud'Homme Ins.
151 Main St. S.
525-3134 / 525-3135

ALEXANDRIA
Masson Ins. Brokers
8 St. George St. W.
525--1836

Pentagon - Raymond Ins.
48 Kenyon St. W.
525-4944

MAXVILLE
Norman Warner Ins.
Main St.
527-2985



KEEP IT BEAUTIFUL—These Grade 7 and 8 students at Ecole Ste Marie in Green Valley were doing their part in helping clean-up during thePitch-In '84 Campaign held last week. The project, sponsored by the Ontario Federation of Anglers and Hunters, ran from May 7 to 13 and encouraged the 2,500 groups involved to conserve and enhance wildlife habitats and local, regional or provincial park areas. Participation in the effort has increased 42 per cent from 1983.

Staff Photo—Mark Mitchell

Struck pole, rolled over, man fined $303 for impaired

A 61-year-old Oakville man was fined $303 Thursday in Alexandria Provincial Court after he pleaded guilty to a charge of impaired driving.

Peter Reilly was charged by Lancaster OPP May 5 after the 1977 Dodge van he was driving eastbound on County Road 10 went out of control and rolled over, striking a Hydro pole.

Subsequent breathalyzer tests indicated Mr. Reilly's readings were 231 and 220 mg. alcohol in 100 ml. of blood. The legal limit is 80 mg.

In handing down his sentence, Provincial Court Judge Reginald Levesque said he took into account the fact that Mr. Reilly's only source of income was a $500 a month veteran's disability pension, saying the primary objective of sentencing is to "make everyone realize that drinking and driving cause accidents and deaths. That is why the penalties are so stiff—to scare people from drinking and driving."

"Your readings were high and you were involved in a single car accident that was serious," he said. "The court must also consider your personal background. It is your first offence so we only apply a fine. One feature that is important is your ability to pay the fine. Had it not been for that the fine would have been $500. I couldn't do that, because it would have meant taking away a full month's income and that would have been too severe."

Alexandria man fined for causing disturbance

A 23-year-old Alexandria man received a $78 fine Thursday in Alexandria Provincial Court after pleading guilty to causing a disturbance in a public place.

Roger Derouchie was charged by Alexandria Police May 9 as he tried to force his way into a home in town. When police asked him to leave, he refused and a minor struggle ensued.

Court was told Mr. Derouchie was trying to see his nine-month-old son. The boy's mother, his former common-law wife, was living in the house at the time and, when Mr. Derouchie showed up at the home after he had been drinking, she refused to let him in.

Provincial Court Judge Reginald Levesque said Mr. Derouchie had "a perfect right to see (his) child and one of the ways to do that is to go sober."

"But you just can't go around exercising your access rights to your child in the fashion that you did," he said.

Fined $243 for impaired

A 38-year-old Cornwall man was fined $243 Thursday in Alexandria Provincial Court after pleading guilty to a charge of impaired driving.

Hector Grignon was stopped April 28 on Highway 2 at the Cornwall city limits after a police chase. Court was told Mr. Grignon was spotted on Highway 2 at 12:25 a.m. travelling at 91 km. in a 60 km. per hour zone.

Breathalyzer tests conducted at the Lancaster OPP detachment indicated Mr. Grignon had readings of 141 and 140 mg. alcohol in 100 ml. of blood, in excess of the 80 mg. legal limit.

Greenfield man jailed for 30 days on weekends

A 24-year-old Greenfield man was sentenced to 30 days in jail Thursday in Alexandria Provincial Court after pleading guilty to a charge of impaired driving and failing to appear in court.

Riekus Wensink was charged with impaired driving by Lancaster OPP January 29, 1983 when police investigated a report of a car in the ditch on County Road 22.

When officers arrived on the scene they found a 1979 Plymouth partially in the ditch and partially on private property. The car was still running and Mr. Wensink was behind the wheel.

Mr. Wensink was taken to the Casselman OPP detachment where breathalyzer tests indicated readings of 172 and 170 mg. alcohol in 100 ml of blood, well in excess of the 80 mg. legal limit.

Duty counsel Malcolm MacDonald told the court his client was just about to begin a job with the Township of Kenyon and was engaged to be married at the end of next month.

"He has told me he realized he shouldn't have been driving (on January 29) so he pulled off into the yard of one of his uncles," he said. "At least he had the presence of mind to pull into his uncle's yard."

Mr. MacDonald said his client didn't appear for court on the impaired charge because he had gone out west to look for work. He found work and didn't return until almost a year later.

Mr. MacDonald admitted this was his client's fourth driving offence, but said he had had a clean driving record since 1979, the date of his last offence.

In handing down his sentence Provincial Court Judge Reginald Levesque said "what gives me difficulty is that your driving record is atrocious, although I must agree with your counsel that it is dated."

Mr. Wensink was sentenced to 15 days on the impaired charge and an additional 15 days for failing to appear. He will serve his time on weekends.



We hate to nag you but

IT'S TIME TO TACK UP AND DRESS UP FOR THE COMING SHOW SEASON!

The Horseman Shop

Complete Outfitters for Horse and Rider

Located 6 mi. west of Williamstown on South Branch Road

Mrs. Catherine B. Miller, Prop.

R.R. 1, Williamstown Tel. 931-1883

Lin Scott Drainage

"Being on Top of what goes Below!"

Your Local Contractor RR 4, Alexandria Ontario

GARRETT McGILLIS 525-1526 LINDSAY DAPRATO 525-1940

18-tf



MORE POWER TO YOU!

Ariens delivers power - power to mow your lawn and till your soil, power to haul heavy loads, doze earth, remove snow. Ariens lawn and garden maintenance equipment has established an unequalled reputation for reliability, ruggedness and overall superior performance. But don't take our word for it. Let us prove it to you with a demonstration. Check out the Ariens line of tractors, tillers, riding mowers, walk-behind mowers, and the unique Environmental Trac-Team at your nearby Ariens Dealer today. You'll see why, when it comes right down to powered performance, Ariens is a cut above the rest.

DEALER LISTING

Ariens A CUT ABOVE THE REST

ROBERT'S RENTAL SERVICE

R.R. 3, Alexandria 525-2807

20-22-tf

WANTED "PINETIQUE" FOR SHOOTING DOWN PRICES AND WIPING OUT THE COMPETITION

Rumor has it that they can be found at the 4 corners in Dalkeith!

Starting Friday, May 18 - until Sunday, June 10

We are having an Expansion Sale!

Due to your support and patronage, we have been able to expand our store and furniture line.

Now our everyday low prices have been slashed for the exclusive sale!

What do we Sell?

—Beautiful country pine furniture and accessories; all custom-stained and finished to your liking.
—Custom cabinets and kitchens.
—Classic country signs for your home or business.
—Exotic tropical trees and hanging baskets.
—Garden flowers and vegetable plants.
—Ceramics, stained glass and crafts.

AND STARTING ON MAY 26 UNTIL SEPTEMBER 16 THERE WILL BE AN OUTDOOR

FLEA MARKET Every Weekday

Items of interest will be: antiques, handicrafts, new and used articles, garden flowers and vegetables, seasonal fruits, vegetables and much more!

So take a short, pleasant weekend drive and save during our Super Expansion Sale and at the new Dalkeith Flea Market.

STORE HOURS: Daily to 6 p.m. Thurs. & Fri. to 9 p.m.

FLEA MARKET HOURS: Saturday 8 to 6 Sunday 12:30 to 8

Vendors Welcome, call 874-2164 for reservations

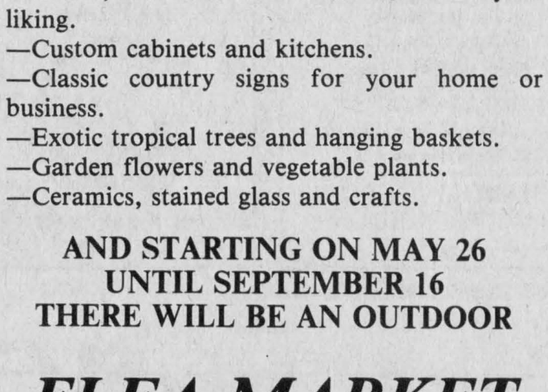

PINETIQUE (Canada) Ltd.

4 Corners, Dalkeith

874-2164 20-1c

We offer you 5 different ways to invest

Our Guaranteed Certificates are presently 13% FOR 5 YEARS

•GUARANTEED INVESTMENT CERTIFICATES

•MORTAGAGE	(Annual average yield compounded over 2 years 81-83)	18.2%
•RETIREMENT	(Annual average yield compounded over 2 years 81-83)	19%
•CANADIAN FUND	(Annual average yield compounded over 2 years 81-83)	17.6%
•AMERICAN FUND	(Annual average yield compounded over 2 years 81-83)	13.6%

Our Primary aim is to offer you legal ways of reducing your INCOME TAX

SAVINGS & INVESTMENT TRUST

440 13 St. W., CORNWALL, ONT., K6J 3H6

For further information contact

M. RHEAL ROZON

1 (613) 932-9280 18+20+22c

ROLAND'S SPRING SPECIALS

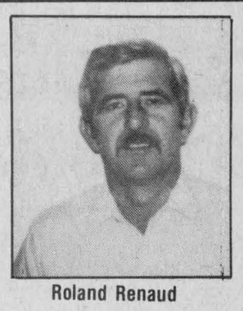

Roland Renaud

Heavy Duty Shock Absorbers Each, installed (Lifetime Warranty) 20.95 most cars

OIL CHANGE, LUBE & FILTER Most cars and light trucks $15

WE SPECIALIZE IN ENGINE OVERHAULS

RENAUD'S AUTOMOTIVE SERVICE

182 Main St., North Alexandria 525-4332

20-1c

Come Join the Celebration!

The Heritage Village Bicentennial Caravan will be coming to Alexandria Friday and Saturday May 18 and 19, to join in the Centennial celebrations at Island Park.

Re-live history in skits, singing and dancing presented by your neighbours and friends, and meet Alexandria's Town Crier and Daniel Richer, Ontario's official Town Crier.

Carve the Bicentennial Stone, a lasting monument to Ontario's 200th Birthday, and pick up a commemorative button.

See displays, handicrafts and films. The Bicentennial Caravan is jointly sponsored by the following Ontario Ministries:

Agriculture & Food
Citizenship & Culture
Education
Natural Resources
Northern Affairs
Tourism & Recreation

It's all taking place starting at 11:00 a.m. Friday, May 18, so bring your lawn chairs and come enjoy the show.



CHRYSLER CANADA LTD.

Courtesy Chrysler Canada Ltd., official automotive supplier to the Heritage Village Bicentennial Caravan.

CELEBRATING TOGETHER 1784 · ONTARIO · 1984

Ontario Ministry of Municipal Affairs And Housing Claude Bennett, Minister

HERITAGE VILLAGE BICENTENNIAL CARAVAN

ONTARIO BICENTENNIAL CELEBRATIONS

Obituaries

Margaret B. Power

Margaret B. Power died at the Sunnybrook Medical Centre on Tuesday, May 8, 1984.

Mrs. Power was a Lt. N-S R.C.A.M.C. during the Second World War and served at 2 General Hospital, Kingston, Bramshot, England and in Ghent. Belgium.

Mrs. Power was the former Margaret Franklin, daughter of the late Mr. and Mrs. Ben Franklin of Laggan. She is survived by husband Charles N. Power, sons William, Alan and John, brothers Harry and Arthur of Laggan and Alex of Rosetown, Saskatchewan.

Visitation was at the Trull Funeral Home in North Toronto, with a private family service at Mount Pleasant Mausoleum Chapel on Saturday, May 12.

Donations to the Canadian Cancer Society or the charity of your choice would be appreciated.

Eldege Beaupre

Eldege Beaupre, 84, died at the Hotel Dieu Hospital on Sunday, April 15, 1984.

Mr. Beaupre had been living at the Chateau Gardens Nursing Home in Lancaster prior to his death. Mr. Beaupre was the son of the late Henry Beaupre and the late Georgina Andre.

He was predeceased by wife Eva Legault and is survived by sons Laurier of New Jersey, Gerald of Hamilton and Lawrence of Laval, Quebec, daughters Mrs. Mathias (Meriza) Valade of Cornwall, Mrs. Derek (Jean) Glaude of North Fort, Florida, Mrs. Roland (Annette) Duranceau of Chateauguay, Quebec, Blanche Glaude of Massena, New York, Georgette Deveanceau of Ville Lasalle, Quebec, Mrs. Jacques (Pauline) Maheu of St. Luc, Quebec and Beatrice Beaupre of Ville Lasalle, Quebec, sisters Yvonne De Repentigny of Alexandria. Mrs. Eugene (Ida) Pilon of Long Sault, Mrs. Alex (Helen) Dorie of St. Raphael's and Mrs. Maxime (Marie) Joannette of Sudbury.

Funeral services were held from the Boulerice Funeral Home to Canadian Martyrs Church on Monday, April 16. Rev. E. Martin officiated and interment, officiated by Rev. T. Villeneuve, followed at St. Raphael's cemetery. Pallbearers were grandsons Roland Glaude, Richard Valade, Jean and Alain Deveaunceau, Alain Maheu and Derek Glaude Jr.

Alexander McDonell

Alexander R. McDonell, 93, died in Seattle, Washington, on Friday, April 6, 1984.

Mr. McDonell was a native of Greenfield, the son of Alex Ranald McDonell of St. Andrews and Annie McPhee of Lochiel. His grandfather McPhee was well known and was nicknamed the Lord of Glengarry. Mr. McDonell left home at an early age when his father died and spent some time homesteading in Saskatchewan.

Mr. McDonell is survived by wife Janet Ann McDonald, daughter Mary Angela, granddaughter Bonnie Jean, five great-grandchildren and three great, great grandchildren, all of Seattle, sister Margaret Arnold of San Diego and nephew Donald J. Davies of La Place, Louisianna.

Gerard Dicaire

Gerard (Harry) Dicaire, 49, died at the Ottawa Civic Hospital on Tuesday, May 1, 1984.

Mr. Dicaire was retired and he had been a member of Charlottenburgh Township Council, a trustee for the Village of Apple Hill and a member of the Board of Directors of the Apple Hill Medical Centre. He was also a member of the Knights of Columbus Council 755 and a Fourth Degree member of Bishop Brodeur General Assembly in Cornwall.

Born in Martintown, he was the son of the late Leo Dicaire. He was predeceased by infant son Robert and is survived by wife Evelyn (nee Seguin), sons Paul of Cornwall and Daniel at home, daughters Mrs. Larry (Huguette) Winters of Long Sault and Gisele, Suzanne and Lise, mother Alice (nee Lapointe) and grandson Bradley Winters.

Funeral services were held from the Boulerice Funeral Home on Friday, May 4 to St. William's Church, Martintown. Officiating at the service were Father Gilles Ayotte, Rev. Bissaillon, Rev. Gordon Villeneuve and Rev. Aime Leduc, all of whom were former pastors of St. William's. Rev. Rheal Bissaillon delivered the homily and Rev. Ayotte said the graveside prayers. Interment followed at St. William's Cemetery and pallbearers were members of the Knights of Columbus.

Russell Paquette

Russell Paquette, 66, died at the Hotel Dieu Hospital on Thursday, May 3, 1984.

Mr. Paquette had lived in Glen Robertson before his death. He was born in Vankleek Hill on August 18, 1917, the son of Adam Paquette and Mary Seguin.

He is survived by his mother, wife Yvette Lacroix, stepsons Rene Duval of Montreal, Laurent Duval of Hawkesbury, Alcide of Alfred, Omer of Glen Robertson, daughter Mme. Marcel (Hazel) Cardinal of Lunenburg, brothers Arthur of Vankleek Hill, Lawrence of Hawkesbury, Henri of Glen Robertson, sisters Mrs. Hazel Gutnan of Montreal, Mrs. Marie Hembrury of Montreal, Mrs. Lily Boris of Hawkesbury.

Funeral services were conducted from St. Martin of Tours Church, Glen Robertson, on Saturday, May 5, at 10 a.m. Rev. Denis Vaillancourt officiated, assisted by Rev. Sabourin of Rigaud and cremation followed at Notre Dame Cemetery. Pallbearers were Omer, Laurent, Alcide, Pierre and Serge Duval and Marcel Cardinal.

Correction

The obituary for Sarah McRae carried in the May 9 edition of the Glengarry News left out some information. Mrs. McRae is survived by sisters Mrs. Ernest (Margaret) Hiney of Ottawa and Mrs. Lyman (Annie) MacKillican of Maxville and grandchildren Brent and Archie.

your advertising dollars do better in.....
the classifieds

Women's Institute meets in Waterloo

"Nothing great was ever achieved without enthusiasm" was the theme of the 36th annual officers conference of the Federated Women's Institutes of Ontario at the University of Waterloo during the first week of May.

Charlotte Johnson, president, enlarged upon this theme in her address to the assembled delegates. To be a successful organization, there must be enthusiasm; determination to follow creative new ideas and of course always co-operation. Negative attitudes dim the image we portray to others. New ways may not be comfortable but are necessary to keep an organization in step with the changing needs and concerns of the community.

Over 500 delegates attended this annual training program. During this three day conference they did not look to next week and wish, they began now to instruct and develop leaders to their greatest potential. Six workshops for secretary-treasurers and two for members-at-large extended throughout the second day. Next morning "Workshops in Review" summarized and emphasized all important points by means of posters and a skit.

Greetings and welcome to the University was extended by the President, Dr. Douglas Wright.

An address by Dr. Clayton Switzer, Deputy Minister, Ontario Ministry of Agriculture and Food provided some interesting information. Six Ontario bicentennial farms have been recognized as being operated by the same family since 1784.

More women are entering post secondary agricultural programs and about one-third of degree course graduates are women.

An agricultural course is to be introduced into the Grade 9 science field that will stress "Food Systems and Energy."

The family farm will persist because it is efficient; minimizes effect on the environment; provides good form of social life; maintains viability of the rural community.

On June 11, a quilted wall-hanging depicting Ontario's diversity will be presented to the Province by the Federated Women's Institutes of Ontario—destined to hang in the main Legislative Building at Queen's Park across from the Fathers of Confederation.

Ken Knox, director, Rural Organizations and Services Branch, stressed the need to provide programs that would educate the young people (future consumers) regarding food production.

A brief history of the 4-H Clubs was presented by Joe O'Neill who urged continued support of these clubs because "the youth we lead has the future in their hands."

Delegates had time to relax and be entertained as they viewed the operetta "Patience" so capably produced by the students of Waterloo-Oxford District Secondary School under the direction of David Spence.

ARE YOU INTERESTED IN YOUR ROOTS?
Are you a descendant of the McCormicks of Glengarry
the McCormicks of Glengarry
Thelma McDonald and Mary Devine
If so this book is a must. 296 pages of genealogies, pictures and stories. A limited number available at this pre-publication cost of $25.00-hard cover, $20.00-soft cover until May 31. After June 1 price will ne $35.00 and $25.00 respectively.
CONTACT: Thelma McDonald, 412 York St., Cornwall, Ont. K6J 3Z5
Mary Devine, 122 First St. W., Cornwall, Ont. K6J 1C1
20-1p

TRUST COMPANY GUARANTEED INVESTMENT CERTIFICATES
13.5%
5 YEAR TERM
G.I.C. OR R.R.S.P. ANNUAL INTEREST

TERM	ANNUAL	SEMI-ANNUAL	MONTHLY	R.R.S.P.
1 Year	11.75%	11.75%	11.25%	11.75%
2 Years	12.50%	12.25%	12%	12.25%
3 Years	13.125%	12.75%	12.375%	12.75%
4 Years	13%	12.75%	12.375%	13%
5 Years	13.50%	13.25%	13%	13.5%

No Handling Charges
SERVING OTTAWA & AREA FOR OVER 30 YEARS
GIFFORD ASSOCIATES
504 PITT STREET 937-0118
CALL DOREEN HEBERT
Rates Subject to Change

Business and Professional Directory

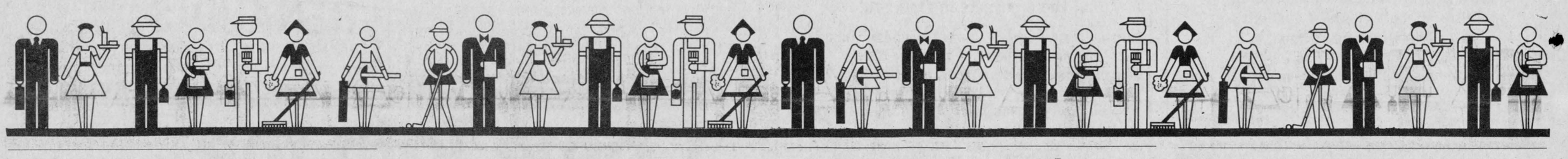

Accounting

B.E. COMRIE & CO. INC.
15 Fifth St. W.
Cornwall
613-938-3634
• Trustee in Bankruptcy
• Agent for Secured Creditors
• Receiver and Manager
• Insolvency Consultant

CORNWALL MORRISBURG
BLAKELY, CRAIG, VISCOUNT & CO.
CHARTERED ACCOUNTANTS
1343 Rosemount Ave. P.O. Box 789 Cornwall, Ontario K6H 5S7 613 932 3610
Fifth Street P.O. Box 27 Morrisburg, Ontario K0C 1X0 613-543-2981

Antiques

COMPTOIR POPULAIRE
100 St. James St.
Corner of East Boundary
New and used furniture, antiques, clothing, baby necessities, curtains, material, footwear, etc., etc.
All kinds of articles.
Tel. 525-3445
Fernande and J. Eddy Belair
Owners

Auctioneers

BROWN'S AUCTION CENTRE
Robert J. Brown
Auction Sales / Appraisals
Special Rates on Estates and Complete Households
RR2, South Branch Road
Cornwall, Ontario
932-7925 938-0709

Automotive

J. P. MOBILE SANDBLASTING
Sandblasting of all kinds, Spray Painting and Wall Waterproofing
We also Sandblast Swimming Pools
For FREE ESTIMATES
CALL 525-2368
Prop., J.P. Castonguay & Sons

Automotive



RADIATOR
Repairs - All Models
Cars to Heavy Equipment
FREE ESTIMATES
Open: Mon.-Fri. 'til 9 p.m.
Sat. 'til 6 p.m.
R & R Sports Sales 525-3693
182 Main St. N. 525-2707

Are you having RADIATOR PROBLEMS?
RADIATOR SERVICE
Call
MR. RADIATOR
Laurent Ladouceur, Prop.
Tel. 525-3752

Ryax Holdings Inc.
John Ryan, Proprietor
We reconstruct Alternators and Starters for all makes of vehicles, also imported makes, Commercial, Industrial and Agricultural Vehicles
24-Hours Service for Industry and Agriculture
WHOLESALE AND RETAIL DEALERS
60 Main St. S. Alexandria 525-1123

P.O. Box 903
129 Kenyon St. West
Alexandria, Ontario
K0C 1A0
J. E. GARAGE
Gas Bar and General Repairs
24-Hour Towing Service
Guaranteed Work
(613) 525-4309

Engine Repairs

SMALL ENGINE REPAIR
Have your lawnmower, tillers and chainsaws, etc. tuned up or fixed.
Open 7 days a week
Also evenings
HAROLD QUESNEL
RR1 Maxville
527-3154

Eggs

FRESH DAY-LAY
OEUFS EGGS
MAJOR
North Lancaster
347-3543

Butcher

Country Beef and Pork Shop
Custom Slaughtering
Cutting - Wrapping - Freezing
Beef and Pork Sale
Gov't inspected and approved
347-2288 Lancaster, Ont. K0C 1N0

Construction

Yvon Robert Bricklayer
Bricks - Blocks - Stones
Fireplaces and Chimneys
Residential - Commercial
Industrial
Tel. 1-514-267-9641
Yvon Robert, Prop.



Sterling A. BRAMAN
General Contractor
Additions, Renovations
FREE ESTIMATES
No Job Too Big or Too Small
938-6395
All 525 numbers
Dial Zenith 67470

Construction

GENERAL CONTRACTOR
RAYMOND DUPUIS
- Aluminum Siding
- Woodwork
- General Repairs
- Painting
Tel. 525-3694

Wilfred Vachon CONSTRUCTION
32 years experience
All types of construction and renovations
Residential and Commercial
FREE ESTIMATES
874-2291

Electrical Repairs

ADRIEN MENARD ELECTRIC INC.
ELECTRIC MOTOR REPAIRS
11 Mill Square Tel. 525-2173
• Service of water pumps and installation
• Repair of Sunbeam cow clippers
• Sales of Jacuzzi and Beatty jet pumps
(Repair all makes of water pumps)

(613) 678-5542
PAUL'S ELECTRIC
licensed
electrical installations and repairs
installations électriques et réparations
Vankleek Hill, Ontario Paul Semlanoi

Engineering

HAZEN MELDRUM LIMITED
ONTARIO LAND SURVEYORS
Cornwall Office Hazen Meldrum N.S.L.S., O.L.S. Tel. 932-8124
Winchester Office W. J. Johnston O.L.S. Tel. 774-2414
Alexandria Office 9 Main Street N. Thursdays 10 a.m.-2 p.m. Hazen Meldrum N.S.L.S., O.L.S. Tel. 525-3444
2-tf

Automotive

JOE O'NEILL 874-2018
MATT O'NEILL 874-2018
JOE O'NEILL CONSTRUCTION LTD.
BONDED
HUDAC REGISTERED BUILDER
Builders of
Barns • Houses • Renovations • Concrete Work
RR1 GLEN ROBERTSON, ONT. K0B 1H0

Pipers compete

by Eleanor McMillan

Leaving Maxville at 6:45 a.m., May 5, 1984 the light rain falling didn't dampen the excitement on the school bus. Students of The Glengarry School of Piping and Drumming, many of whom are regular members of the Glengarry Pipe Band, were heading towards Kingston to compete in the annual indoor competitions sponsored by the South Eastern Branch of the Piper and Pipe Band Society of Ontario.

During the morning, solo competitions were held. Our young piping students, Stewart Pollock and Richard Morin, tied for second place on the practice chanter and Glenn Stewart gained a third place. Drumming students, Susan Arkinstall, gained a second place and Scott Graham a third position competing on the drum pad.

Margaret MacDonald-St. John placed second in Grade III Drumming. Piping Grade IV was won by Allison Arkinstall, Bruce Blaney second and David MacPherson third. Pipers Andrew Buchan, Steven Douglas and Jeff Bond gained a third place with their trio performance. The Glengarry Mini Band took the second position with Pipers Andrew Buchan, Allison Arkinstall, Jeff Bond, Steven Douglas, Jane MacPherson, Kent Campbell. Snare drummers were Elizabeth Danskin and Ian Forsythe. Bass drummer was Ross Munro.

The piping and drumming points were separated within the band performance and Elizabeth Danskin and Ian Forsythe, both instructors and performers, accepted first place in overall drumming and the quality of the piping gained second position in overall piping.

The day was considered a successful learning experience and social event and for the junior students the trip was an adventure.

Five bands participated, the Royal Canadian Legion Band of Brighton, Port Hope, Syracuse, Rob Roy (Kingston) and our own Glengarry.

Judges for the day were Peter Barvier, Don Karrigan and Colin MacClellan for the piping events and Jim Agnew, drumming.

During the coming months the Glengarry Pipe Band will be participating in many local events and those of the neighboring areas of Morrisburg and Ottawa. To date, the firemen's parade at Rousses Point is the most distant band engagement. Again this year senior pipers from the band will be visiting Banff. These pipers are Erin Blair, Steven Douglas and Jeff Bond. Farther afield is Piper John MacKinnon, stationed with the Canadian Forces Band in Germany.

Concerned over mixup

Some confusion has developed locally concerning funds donated to two cancer research institutions.

Corporations and members of the public have been approached, primarily by phone, by a Quebec-based organization called Cancer Research Inc. Funds from this group do not go toward patient services or education programs and little goes to any projects outside of Quebec.

Area businesses and the public are warned that this organization is not affiliated with the Canadian Cancer Society, although the logo is similar.

Anyone who has been approached by the Quebec research institute is asked to contact local campaign chairman Peggi Calder at 527-5293.

Give from the Heart.
Canadian Heart Fund.

Local riders gear up for working rally

More than 75 young equestrians are expected to attend the working rally of the Glen Scott Pony Club to be held at the Maxville Fairgrounds on May 19 to 21.

George McKiel, the Canadian Pony Club District Commissioner says that the club has received entries from all over Eastern Ontario and Western Quebec. He is pleased with the enthusiastic response to this event, and is delighted to see such a good start to 1984; the 50th anniversary of the Canadian Pony Club.

The first two days of the rally will be devoted to warm up riding sessions and stable management instruction in preparation for the proficiency tests to be taken on Monday when riders will display their horsemanship skills and equestrian knowledge before a panel of judges.

A highlight of the Monday's activities will be a riding clinic conducted by Oakley Bush, one of the leading figures in Canadian equestrian circles.

The fun can be shared by all who enjoy seeing a keen group of young riders being put through their paces by their coaches and the judging officials.

Test standards are high, but the exhilaration and feeling of accomplishment experienced by the young people is unrivalled. A Pony Club Rally is always a fascinating spectator event, and a visit to Maxville on Victoria Day will be well worth the trip. Admission is free and the entertainment will be first class.

Katimavik group holds open house

The Katimavik group that has been busy working in the community recently moved into a new home last week, but not for long.

As part of the program the participants have now been billeted throughout local homes to assist in performing everyday chores..

An open house was held May 12 at their home base, located at 48 Elgin Street, where visitors had an opportunity to see what the group has been up to.

The group that arrived on March 21 has been busy with community-oriented work at the Legion, Arc Industries, the Cultural Centre, Inter-Agency and many other local organizations.

Four weeks ago they went on a socio-cultural excursion to Ottawa. While there they stayed at a member's home and had lunch with MP Denis Ethier.

Recently the group travelled to Montreal where they visited the St. Joseph Oratory, Notre Dame Cathedral, a wax museum and other local attractions. On Sunday, April 29 they tried out a daredevil sport called rock climbing and it proved to be a tremendous group experience.

After three weeks in local homes the group members will return to Elgin Street before heading off to the next stop in mid-June. Their departure will be followed by the arrival of another Katimavik group.

CLASSIFIEDS GET RESULTS!

Report on women in rural life

The trend towards larger and highly capitalized farms has brought with it a transition from the farming community we knew in Ontario 30 years ago to a complex rural society. Today, the agri-food industry is big business that involves sound investment and management decisions and the use of sophisticated technology. Significant changes have occurred in the cultural environment of rural Ontario, too, and the stereotype of rural women as farmer's wife and helper does not match the reality.

Rural women are now employed in all aspects of agriculture and in a wide variety of non-farm careers. We can look to factors such as new levels of education, shorter child-rearing periods and job opportunities to explain the changed role of rural women.

The majority of rural women today work outside the home on either a full-time or part-time basis: more than 70 per cent of farm women between the ages of 20 and 44 are in the paid work force. At the same time, it is estimated that between 85 and 90 per cent of women help in the operation of the total farm enterprise. As well, women generally accept more of the responsibility for child-rearing than their partners.

Changes in rural life have not meant lighter work loads or fewer responsibilities. Rather, rural women find themselves attempting to retain the values and advantages of traditional rural life, while at the same time trying to cope with technological challenges and economic pressure.

When the Ministry of Agriculture and Food held a series of public hearings on rural women, the response was enthusiastic. Rural women have never been reluctant to face a challenge or to voice their opinions about how things should be. The study which resulted from these hearings shows clearly that farm women want to be regarded as equal partners in marriage and in the farm enterprise.

Rural women are greatly concerned about the inequities they face in the work force and in dealing with lending institutions. They condemned domestic violence and voiced strong support for the provision of better pensions and high quality child care.

As management, production and marketing become more complicated and more farm women take on these responsibilities, they realize the need for expertise and proficiency in these areas. Ontario farm women are aware of the need to acquire political skills as well, in order to participate in government, farm organizations, and other associations that affect their lives.

More than 30 recommendations on a range of social, economic and political issues were put forward in the study for the Ministry of Agriculture. In June, a conference will be held in Toronto which will provide a forum for rural women to develop and debate these proposals with representatives from the agriculture industry and government agencies.

It is only fitting that the rural women of Ontario should share equally and justly in the society to which they make such tremendous contributions.

Queen's Park Report

by Noble Villeneuve SD&G MPP



That's Life

When you're looking for ways to protect your family, think of permanent life insurance. It's one of the most unselfish things you'll ever buy. You don't buy it just for yourself. You buy it because there are others who need you as much as you need them. That's life.



So when you're looking for life insurance . . think of me.
BOB BLANCHARD
933-6280
(call collect)
Life is a Mutual affair.
Mutual Life of Canada

Beautify Your Lawn for Centennial Year
See
PIERRE BRUNET
LANDSCAPING
98 Peel East Alexandria
525-3976
Open 7 Days a Week
Large Assortment of
FLOWERS
to help beautify your home and lawn
Come see our Beautiful Selection of Hanging Baskets
TREES - SHRUBS
EVERGREENS
All Trees Guaranteed
White Stone - Bark - Fertilizer
Peat Moss - Lawn Seed - Potting Soil
Every $5 purchase entitles you to a chance of winning a complete patio set of table, umbrella and four chairs!
Pierre will gladly plant your flowers and trees
Call him today

Business and Professional Directory

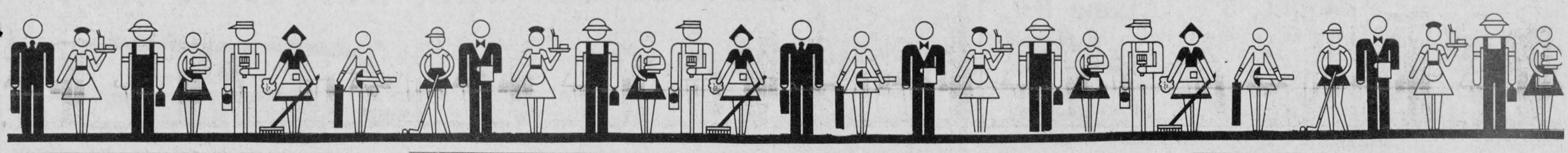

Excavation

ALLAN CRITES EXCAVATION
Sand, Gravel, Topsoil,
Crushed Rock, Licenced Septic Install,
Basements, Driveways, Ditching,
Backhoe, Bulldozing, Trucking
(PCV)
Maxville 527-5685

Cliftondale Farms Services
678-2300 Vankleek Hill 678-3618
Excavation
- Basements
- Septic Systems
- Farm Drainage, Manure Lagoons
- Top Soil, Sand, Gravel, Rock
Equipment Rentals

Insurance

REMI PrudHomme
INSURANCE BROKERS INC.
General Insurance
Auto, Theft, Fire, Life
Luc Prud'Homme
Manager
Tel. (613) 525-3134
151 Main Street, P.O. Box 1600, Alexandria, Ont. K0C 1A0

LAWN WEEDS?
GREEN TURF
LAWN CARE
RR1 Maxville, Ont. K0C 1T0
Lawn Weed Spraying - Lawn Insect Control
Fertilizing
Shrub Insect Spraying - Tree Spraying
JOHN FILLIOL
Licenced Pesticide Applicator
(613) 527-5324

Seed and Feed

asgrow Seed Corn & Soybeans
CUSTOM PLANTING
SPRAYING & HARVESTING
DONALD JOHNSTON
NORTH LANCASTER
347-3803

Painting

GLOBE PAINTING
Painting & Decorating
Interior & Exterior
Plastering, Dry Walls
Paper Hanging
Free Estimates
R. SORENSON
Tel. 538-2325

Water

GLENGARRY TIRE SERVICE
All types of tires, including farm
24-hour service
On the spot repairs
Night Calls:
GILLES — 874-2727
RON — 347-3157
Glen Robertson
Tel. 874-2727

CONRAD MENARD WATER CONDITIONING
Sales and Service of Water Softeners and Filters
Salt, Iron Remover and Potassium
Call after 5 p.m.
613-525-2156

The Glengarry News
Letterheads, Business Cards
Envelopes, Wedding Invitations
Stag Tickets
"For all your Printing Needs"
3 Main St. Tel. 525-2020

Robert's Rental Service
We are the new distributors for Labrador pure spring water and water coolers.
Water Coolers may be rented until water problem is over in Alexandria region.
Free Trial Offer
For More Information
Call 525-2807

Funeral Home

salon funéraire
wilson
funeral home
Serving Glengarrians
In Cornwall
822 Pitt St. (613) 938-3888
Cornwall, Ontario
Ronald Wilson, Director

Interiors

SANDOWN INTERIORS and REPAIR SHOP
Upholstery, Slipcovers, Drapery
We cover industrial equipment, household furniture. We also carry a complete line of "sanderson" fabrics.
St. Bernardin 524-2967

This Space
Can Be Yours!
13 Weeks - $110

Sawmills

ALEX ROBERTSON SAWMILL
Hardwood and Softwood Lumber
"FREE ESTIMATES"
Reconditioned used saws - 630
JONSERED CHAINSAWS (Sales & Sevice)
RR2 Martintown 528-4262

COMFORT
WATER TREATMENT
- Softeners
- Filters
- Distillation
- Free Water Analysis
525-3877
18 Main St. GERALD OUELLETTE Alexandria

Insulation

GLENGARRY INSULATION
ALEXANDRIA, ONT.
Do you have - 1. Condensation problems; 2. Cold Walls; 3. Heat loss through attic; 4. High energy bills
Insulating your home can save you money and give you great comfort
FOR FREE ESTIMATES
Call 525-4947
Michel Lacombe

Travel

GEORGE'S TRAVEL SERVICE
Tours - Cruises - Train - Bus
Plane - Travel Insurance
938-1345
4 Montreal Road, Cornwall, Ontario

Satellite Supplies

SATELLITE & LOCAL TV
PTvX—80™SATELLITE SYSTEM
Fall and Winter Viewing
More Than 120 TV Channels
- Home Box Office-Movies
- ESPN - 24-Hour Sports
- Eros, Adult Entertainment
- Continuous News
- Rock Music Shoes
- Cable & Local Stations
Complete T.V.R.O. Janiel System No. 1 For $2,495
Sales and Service to all makes
525-2039
527-5248

Wood Heating

THE SUNWORKS
RENEWABLE ENERGY CENTRE
Come see us for all your wood heating needs!
Richard Kerr
257 William Hawkesbury
Dalkeith 874-2293
632-0456

Williamstown bicentennial weekend fast approaching

by Ruth Mowat

WILLIAMSTOWN—The big bicentennial weekend is fast approaching. After the ad appeared in last week's News, I had several calls requesting further information and several calls to tell us how pleased folks were with the program. It certainly will be a busy time for all, with events catering to young and old alike and sportsman and observer.

Nick MacDonald-Wolochatiuk designed a placemat to be used at the suppers and also as a souvenir hand-out item. It is a detailed map of the village, with schools, businesses and social facilities clearly marked. It is a delightful piece of artwork, with children on bicycles and rollerskates, canoeists, fishermen, and joggers on the streets and waterway. We will be giving these out at the Souvenir Shoppe and registration desks.

Nick also designed a "certificate of participation" which depicts the events of the bicentennial weekend and the pageant and Winter 200.

A certificate for bicentennial babies is being printed, as well. Art work for this item was done by Esther Bryans. A guest book, with room for over 10,000 signatures, is being prepared, as well. Isobel Quail is in charge of this aspect of our weekend.

Our flags should be arriving soon. They are white with red end stripes. In the centre is the soon. They are white, with red-end stripes. In the centre is the The prototype was most attractive and we have received several orders for these flags to be used as wall hangings.

Mac Edwards, a teacher at Char-Lan, advises that the books compiled by the history classes are near completion. These books contain pictures of all the houses in the village with a brief history of each. These will make a nice keepsake.

The poetry book, "Under the Bridge" is selling well. People are amazed at the extent of the local talent, with more than 30 contributors for this book.

St. Mary's Ladies Guild is holding its bicentennial tea on May 26 at the church hall. This promises to be a nice afternoon with a bazaar table and friendly cups of tea. The ladies have also completed a log cabin quilt for the bicentennial. Tickets are available for this item and the draw will be made at St. Mary's Church supper on Sunday, July 1.

As a bicentennial project, Picnic Grove WI has made a unique quilt. Each block is a scene from the village, with the river flowing languidly along. We can see the old mills, the convent, the fair activities, the schools, stores and covered bridge. This quilt will be on display for our weekend and possibly will be on permanent display at the museum. This quilt is truly a work of art and the ladies are to be highly commended.

We have been informed by Bruce McDonell that parade plans are well under way, and we are in store for a real old-time parade. There are more than 70 entries. Junior MacDonald, sports chairman, reports that his committee is all prepared for the weekend's activities. These will include a footrace, canoe race, family sports, heavy Scottish events, and some demonstrations.

Entertainment for the big event is all booked and ready to perform, thanks to the hard work of a rather large committee chaired by Robert McDonell. Brian Greer informs us that approximately 20 pieces of antique machinery will be on display, as well as many antique cars and displays of tools. There will also be spinning and weaving demonstrations, quilting and rug-making and an arts and crafts show and sale at the fairgrounds.

An organizational meeting is being held this week to finalize our plans. We have been most fortunate to have all of our events, costs, and projections on computer. Jay Woolven updates these at each meeting, keeping everyone well informed.

Gary Sloan, grounds and maintenance chairman, has been busy with Larry Gordon making more canoes for lawns and verandahs. They really look nice around the village, welcoming all who visit.

Yes, our weekend is fast approaching. As you talk to people you can feel the anticipation. No one is more excited than I.

Lancaster update

by Sheila Urquhart

Some entries have already been received in the Lancaster Township bicentennial poster contest and they are just great. The judging will be done by the Glengarry Historical Society during the next week and the four winners will be announced.

* * *

Several of our clan descendants have responded to an invitation to participate in the mock landing on June 23rd and our costumers, Janet Robertson and Esther Harkness, are hard at work in researching for authenticity and creating miracles with a limited budget.

Historic tours of South Lancaster are being planned by Steven Ritchie and friends, who would sure love to have a team of horses to pull the wagon. They are gathering data on homes and landmarks in that area. The same teens have been busy painting banners for the streets and a "tip of the hat" to Knox Bargain Centre and Marguerite Ross for donating material and paint for this project.

* * *

Lorne LeBlanc tells us costumes have been reserved for his staff at Lancaster Discount Foods and Gilles is already sporting one-week's growth on his face.

* * *

Our fire fighters very enthusiastic plans are being made for an "open house" as well as an exhibition of fire fighting and life-saving techniques. These men are once more demonstrating their love of community by involving themselves in this celebration.

* * *

A euchre party with a bicentennial theme is being scheduled by the Jolly Fifties for the Saturday evening in Knox Hall.

* * *

A vote of thanks to Pattingale Bus for offering the use of two small vehicles and drivers to provide a shuttle service between Lancaster and South Lancaster for easy access to all events. Co-operation like this is heartwarming and compensates for those who sit back and do nothing, say nothing, or throw cold water.

Perhaps we should all remember we have what we have today because at some time there were people with vision who could accept a challenge and dream the impossible dream!

Government increases student loan funds

TORONTO — Funding for the Ontario Student Assistance Program will increase by 6.8 per cent this year, Colleges and Universities Minister Dr. Bette Stephenson announced May 2.

The increase will bring this year's funding of the program to $127.5 million.

In addition to more money for grants and loans, personal living allowances will increase from $85 to $90 a week and the local transportation allowances will go from $6 to $7 a week. Tuition fees at the universities and the colleges of applied arts and technology are to be increased by five per cent.

The Ontario Student Assistance Program is composed of a number of plans, of which the three major components are the Ontario Study Grant Plan, the Canada Student Loan Plan and the Ontario Student Loan Plan. Over 100,000 students are assisted annually.

Applications for assistance are available now in college, universities and high schools. Applications can also be obtained from the Ontario Ministry of Colleges and Universities, Student Awards Branch, Queen's Park, Toronto, Ontario M7A 2B4, telephone (416) 965-5241.

Lancaster Inn

LANCASTER INN
Hwy. 2, South Lancaster

LIVE ENTERTAINMENT
Friday and Saturday
9 p.m. - 1 a.m.

REILLY

WEEKEND SPECIAL
Friday, Saturday, Sunday
Our famous perch dishes

Papa 8.95 Mama 8.25

Served with French fries or baked potato, cole slaw, salad bar, apple pie, coffee or tea.

For Reservations Please Call 347-3084
Open Daily - Hwy. 2 West, South Lancaster

Alexandria Bowling Lanes

5th Anniversary

SNACK BAR SPECIALS

Thursday, Friday, Saturday
10 a.m. - 10 p.m.

HAMBURGERS $1.45

CHEESEBURGERS $1.60
Buy One, Get 1 FREE—7 oz. Glass of Coke

HOT DOGS ..... .85¢
Buy One, Get 1 FREE

POGO ..... .85¢
Buy One, Get 1 FREE

Try Something New

BEEF LAKI on a bun $1.15
But One, Get 1 FREE—7 oz. Glass of Coke

POUTINE (French Fries, Cheese, Sauce) . $1.75

CHICKEN FINGERS
Platter $3.50 Roll $1.25

Sealtest Ice Cream

TAKE OUT ORDERS - 525-2801
(No Delivery)

20-1p



... Drive Into Summer In A New 1984

PONTIAC ACADIAN

2-door hatchback with all standard equipment

From Only $5,812

... Or Perhaps A New 1984

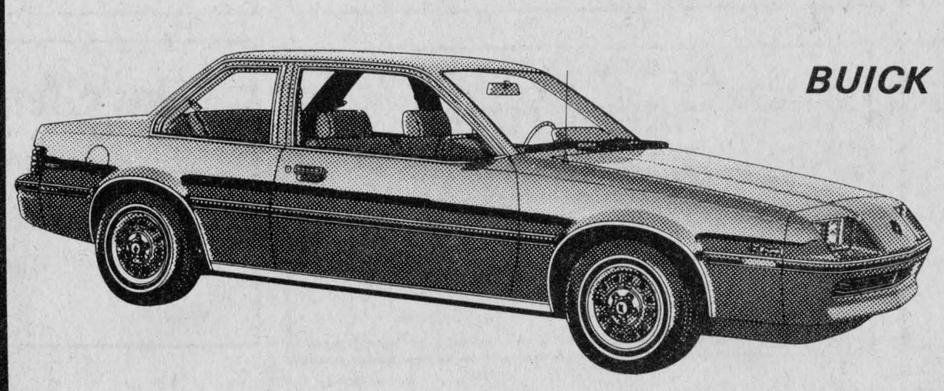

BUICK SKYHAWK CUSTOM

The Sporty One!
2-door coupe with all standard equipment

From Only $8,564

Drop in an check-out the Totally New, Luxurious, Front-Wheel Drive Cadillac Sedan de Ville, Buick Electra and Buick Park Avenue *for 1985* in our showroom now!

On-The-Spot G.M.A.C. Financing with terms to 48 months on approved credit

See The Lady or The Boys at ...

PONTIAC BUICK Cadillac GMC

Roy's

GARAGE (Green Valley) LTD.

Green Valley, Ont. 525-2300