Parents protest Martintown school cut-backs

Public school parents from the Martintown area have banded together to combat further reduction of services at their elementary school.

In a brief to the board, the school committee says a proposed cut-back in staff allocation for Martintown Public School is unacceptable.

The board has proposed reducing the teacher allowance from 5.8 to 5.3.

According to the brief, the cut-back would require the principal to make one of the following decisions:

—The total elimination of the services of the music teacher, Mrs. Mary Barkway.

—The elimination of the principal's relief, Mr. MacDougall for two half days.

—The reduction of half time of Wendal Lafave, eliminating physical education.

As an alternative, the school committee suggests expanding the school's boundaries to draw more students and holding the teacher reduction to only 5.5.

"Change the southern limit of the Martintown zone by moving it further south (about one mile)," the brief says.

"If we consider the distance presently travelled by our furthest students as a radius, and extend that distance to the south, all students north of the 401, and west of Summerstown Road, could theoretically come to Martintown. However, if we extend our boundary just one concession to the south, to the Street Road, we would increase our student population by approximately 40 students.

"In this way, all pupils in the area bounded by the South Branch Road, Summerstown Road, the Street Road, and Boundary Road, would attend Martintown Public School."

The school, which can accommodate 175 pupils, has a projected Fall enrollment of 118.

"We have already experienced cut-backs," the brief notes. "Two years ago, we lost the use of a librarian, a very valuable source of encouragement in the use of extended learning information.

"Last year, Mrs. Nancy MacGregor was let go, leaving those students, and there are many, with reading problems and learning disabilities without the special time and individual attention required to help them overcome their problems.

"The extra burden was put on the classroom teachers, some of whom already teach two grades at once."

The principal's administration time was also cut back in 1978-79, the brief says, "leaving Mr. Emond with three half days in which to complete all administration and directional duties."

The brief also suggests the board can kill two birds with one stone by altering the boundaries, since such a shift would take pressure off Williamstown Public School which is overcrowded.

The brief makes a strong pitch for keeping the school's music teacher, arguing that children have been "given confidence through her skill and encouragement."

"She is the spirit of our school. The sense of musical importance she is developing in children will last them a lifetime. She must remain at Martintown Public School."

1978 PRIZE WINNER CANADIAN COMMUNITY CNA NEWSPAPERS ASSOCIATION BETTER NEWSPAPERS COMPETITIONS

The Glengarry News

CNA BLUE RIBBON AWARD 1978

VOL. 87 No. 21 ALEXANDRIA, ONTARIO, WEDNESDAY, MAY 23, 1979 SINGLE COPY 25c

Grits take local seats

Liberal candidates were big winners in our two ridings last night, but at press time it appeared the fate of their party was in serious doubt.

Glengarry-Prescott-Russell Liberal MP Denis Ethier was returned to office with a whopping majority. Although the tally was not complete at press time, at last count Ethier was leading Progressive Conservative Gordon Johnson 11,000 to 3,000.

In Stormont-Dundas riding, Liberal MP Ed Lumley was returned after defeating Conservative Dick Aubry by a 2-1 margin.

Across the country, however, computers were predicting a minority Conservative government with the slight chance of the Tories forming a majority if they could capture most of the B.C. seats.



MORE JOBS FOR ALEXANDRIANS—Officials of the town join the new management of Glengarry Glass at the official opening of the factory on MacDonald Boulevard last Wednesday. (Staff Photo—Cameron)

Agricrew to do farm work

Both farmers and students in Glengarry, Stormont, Prescott and Russell, will soon be benefitting from an Ontario Ministry of Agriculture and Food rural work program called Agricrew.

Denis Legault of St. Albert is student co-ordinator in charge of the summer program, responsible for finding not only farm work that needs to be done but the students to do the work.

Under Agricrew, says Legault, a group of five male and female students will be hired by potential 'employers' for a minimum of one day's work and a maximum of five days on county farms. The total fee for a day's work will be $90, with a $15 rebate for the farmer.

The students are chosen both upon their experience in doing farm work and according to which discipline they follow at school. Preferably they are in agricultural programs.

Agricrew was begun last year in Stormont county and also in a few southeastern parts of Ont-

(Continued on Page 2)

Consumer awareness slant adopted by dairy princess

Eighteen-year-old Greer MacDonald will be relinquishing her Dairy Princess crown to the 1979 princess at the Williamstown Fair instead of the customary Maxville this year as part of a new consumer awareness slant being placed on the role of Glengarry's Dairy Princess.

MacDonald says that this year more emphasis will be placed on trying to reach the consumer instead of primarily the farmer, as has been done in the past.

Another reason for the switch from Maxville to Williamstown this year is that the Toronto Fair, which the Glengarry princess must attend, will be held later than usual this year.

Dairy Princess Co-ordinator for Glengarry County, Sally Buchan explains that in the past, the Dairy Princess contestants often had school exams taking place just before the competition, since the Maxville Fair customarily takes place close to the end of June.

Buchan is hopeful that August the general date for the Williamstown Fair will be a more suitable time for the girls involved.

As a part of her duties as Dairy Princess this past year, MacDonald has kept busy mainly at fairs and banquets.

She handed out ribbons at the Maxville and Williamstown Fairs, attended local Holstein and Ayrshire banquets, rode on top of a corvette at Martintown's Santa Claus parade, and attended the Ontario Milk Marketing Board annual convention held at the Royal York Hotel in Toronto.

MacDonald feels that she could be of more use to the community than she is at present.

"For example," she says, "Junior Farmers and 4-H could involve the Dairy Princess a bit more in their meetings. Perhaps she could speak at one of the banquets."

The pretty Grade 13 Char-Lan

(Continued on Page 2)

Nuclear meeting Friday

An information night on alternatives to nuclear energy will take place this Friday night at Glengarry District High School.

The evening has been arranged in preparation for an anti-nuclear protest to be staged June 2 in Bowmanville at the site of the proposed Darlington nuclear plant in Bowmanville. Several Glengarry and Cornwall area people are expected to participate in the protest.

Friday's meeting will be geared to those wishing to learn more about alternatives of nuclear power, organizer Richard Kerr said.

Kerr, who is head of the local chapter of the Solar Energy Society, has obtained a 75-minute video tape of an address by internationally renowned physicist Amory Lovins.

Lovins, who was very much involved in nuclear energy at one time, has become a champion of alternate energy strategies and was a technical consultant to an energy conservation study commissioned by the Science Council of Canada.

A member of the Friends of the Earth, Lovins was recently interviewed in Harrowsmith Magazine.

Kerr said a discussion would follow the video tape and if enough people are interested in joining the Darlington protest, car pools might be arranged.

The meeting begins at 7 p.m. in room 115.

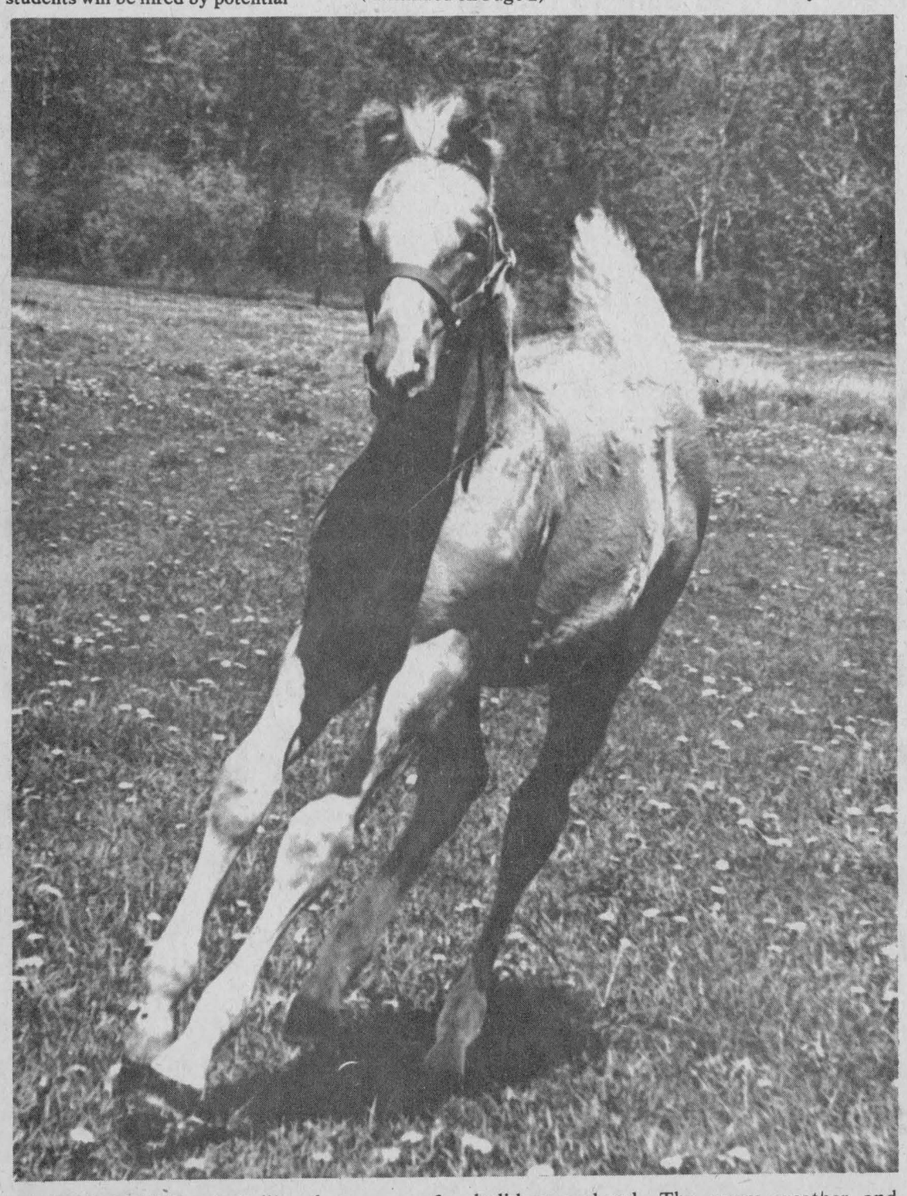

SPRING FEVER—Just like the young of almost all species of mammals, this three-month-old filly was feeling her oats over the holiday weekend. The warm weather and clear skies made it a perfect day for a run. (Staff Photo—Rothgeb)

Child dies after car crushes her

A tragic incident took place last Thursday evening when a four-month-old girl was accidentally killed on the farm of her parents, Walter and Dianne Mills of the Fourth of Lancaster.

The father was driving out of his laneway when he accidentally backed over the child, unaware that his wife had placed the infant strapped in a car seat on a walkway near the house.

Tamara Meredith died on the way to the hospital soon after the late evening accident.

Mrs. Mills had been working with the tractor in a field, and had carried the child towards the house when she noticed that some of their cows were out of the pasture.

She put the baby down and ran to put the cows in, yelling to her husband to help her when she realized that she could not catch the cows herself.

Mr. Mills then got into the car after parking the tractor, and accidentally backed over the child in the laneway.

His wife returned to the house and there discovered the injured child.

The Mills have one other three-year-old daughter, Jessica.

The funeral was held on Monday afternoon.

OPP called to stop roof caper

Both the Lancaster OPP and the Alexandria Police Force were called out early Saturday morning as one of the area merry-makers created a nuisance on the roof of the Rouleau School. By the time the police arrived the culprit had left the scene.

Apple Hill planning homecoming weekend

A Homecoming Weekend is planned for the village of Apple Hill, on June 30, July 1 and 2, 1979.

On Saturday, a parade will commence the festivities. Variety programs will take place in the afternoons. A highlight of the weekend will be a 3-day ball tournament. On Saturday night, a street dance is planned. There will be an outdoor ecumenical church service on Sunday. Food will be provided at various booths in the village.

It will be a weekend to renew old acquaintances and view displays, craft and a photo gallery.

Any interested persons are invited to attend this special occasion and have a weekend of fun in Apple Hill.



A TIGHT SQUEEZE—The spacious sanctuary of St. Finnan's Cathedral was filled up last Tuesday by conductor Pierre Vaillancourt and the Glengarry District High School band. The band decided to play full strength in the church after a successful appearance at Sacred Heart by some of its members. (Staff Photo—Rothgeb)

School is discussed

Parents of Lancaster Public school students were given a report recently on the progress of a number of recommendations made on May 28 to the SD&G School Board.

Mrs. John Roulston of Bainsville headed the delegation of parents concerned with the lack of scholastic facilities in the school.

The report made last week was mainly for the benefit of parents, according to Roulston.

"We brought back information of what has been going on, to tell the parents where we are at with the recommendations so far," she said.

The Lancaster Public School ratepayers have asked the Board to consider the problem of space in the schools and to reconsider the possible withdrawal of the shop and home economics program.

Facilities for teaching French and Physical Education are considered inadequate by the delegation of parents.

They are also concerned that the population of the school seems to be rising while other school populations do not, a direct result, parents feel, of being so close to the Quebec border.

"As parents, we want the board to look at preventive measures for the future," Roulston said. "We also want temporary solutions along with these future remedies."

A general meeting will be held on June 6, enabling parents to express verbally their concerns and opinions on the apparent lack of facilities within the school.

Roulston says there will be a vote by parents at the meeting to determine what the common concensus among them is.

A questionnaire on the same subject will be sent out later in the month.

"Right now," says Roulston, "we're just throwing the ball around. We know the Board has to keep within their monetary restrictions, but we are expressing our wishes and concerns to them."

"It's the future that really causes us the most worry now."

Contract tentative

SD&G County Board of Education and its elementary school teachers have reached a tentative contract.

The development comes three months before the current contract expires and only weeks after the resignation of former chief teacher negotiator John Milnes.

The 375 teachers will vote on the proposed contract today and the board will pass judgment at a meeting later in the day.

Although details have not been released, one source indicated that the teachers' negotiating team had agreed to an increased pupil-teacher ratio.

Milnes had taken a hard line on the board's recent decision to increase the ratio, which would result in teacher cutbacks.

He had stated publicly that he would not negotiate any other item until the board reversed its decision.



GREER MacDONALD

Consumer slant is being taken . . .

(Continued from Page 1)

student also suggested that the Glengarry Milk Commission would be willing to supply cheese for wine and cheese functions of local organizations.

She would be available to act as hostess if the organization so desired.

MacDonald and her two sisters have worked on the dairy farm of their parents, Coleman and Joan MacDonald near Williamstown all of their lives, and the milking she did as part of the Dairy Princess contest last year was nothing new to her.

"I'm really going to miss this farm when I leave for school in the Fall. Having no brothers, we always worked hard doing outside work," she says.

MacDonald plans to live in the country again some day, after completing a course in Business Administration at Sir Sanford Fleming University in Peterborough this Fall.

"What a great year, being Dairy princess for Glengarry. I've really had fun, and I really think I'm going to miss that too," MacDonald says.

"I hope next year's princess will be given more opportunities to be of service to Glengarry."

Agricrew to do farm . . .

(Continued from Page 1)

ario. This year it has expanded province-wide.

The work crews will be headed by foremen whom Legault says he will choose for their experience, maturity and sense of responsibility.

The work crews will be available to do painting jobs, clean-up, fencing and haying, along with other farm labor.

Legault says that his crews are also willing to work at the many agricultural fairs and shows held during the summer.

The Agricrew program will run from June 25 to August 18, with crews being instigated county by county, beginning with Glengarry.

Legault feels that this program offers significant advantages to the farmer.

"Farmers can hire the crew for as long as they are useful to the farmer, no longer than need be," he says.

"Also, the farmer doesn't have to bother with payments to compensation boards, Canadian Pension Plans, Unemployment Insurance and so on. He just pays us a lump sum for the crew, and that's all."

Legault, who recently spent two days in Toronto preparing for the Agricrew program he is responsible for, is now busy hiring students for the work and setting up potential contracts with farmers interested in employing the students.

Any farmers who would like more information about the program are encouraged to contact Legault at his home in St. Albert, or at his office in Plantagenet, Tel. 673-5115.

OPP report

The Lancaster detachment of the Ontario Provincial Police report that 12 accidents occurred between Friday and Tuesday.

On Monday night a 29-year-old Milverton, Ont. man was injured when the car he was driving collided with a tractor-trailer on the 401 near Fraser Road. Also suffering minor injuries was Julianna Spasojevich, 23, of Scarborough. Rheal Pilon, of St. Jerome, driver of the truck, was uninjured.

Also on Monday night Donald Lalonde, 23, of Cornwall, suffered major injuries when the dump truck he was driving hit a bridge just west of Martintown on County Road 18. The OPP reported that the truck had "extensive damage."

On Friday night a truck driven by Brian Sayeau, 28, of Cornwall went out of control on Highway 34 just south of Green Valley.

Damage was estimated at $6,000. The driver was uninjured.

Rouleau School

The following students have been outstanding in their math classes during the course of the year: 1. Linda Ramsay 2. Mylene Lefebvre 3. Roch Bellefeuille 4. George Lavigne 5. Francis McRae.

There is no doubt, says Mrs. Diane Theoret, their math teacher, that if they maintain their present level of work, they will be our future math scholars.

Let the neighbors talk- bring flowers home tonight



Alexandria Florists 21-1c
13 Main St. North Alexandria 525-3852

"NAME BRANDS" at "NO NAME" PRICES

PEPSODENT Toothpaste 100 ml + 50 ml BONUS = 150 ml 99¢ ea.

WILKINSON BONDED BLADES - 5's 77¢ Pkg.

LIFEBUOY SOAP Regular Size 3/77¢

AQUA VELVA Shave Lotion - Blue 8 oz. $1.49 ea.

STAY FREE MAXI-PADS, 30's $2.39 ea.

ULTRA BAN Spray Deodorant, All types 6 ounce $1.09 ea.

Pharmacie GLENGARRY Pharmacy
14 Main St., North Alexandria Tel. 525-3882

HYDRAULIC HOSES
Custom built on the spot
COMPLETE CALIPER ASSEMBLIES
in stock
All products and services fully guaranteed
A.S.P. (1974)
83 Main St., North Alexandria 17-tf
Tel. 525-1666

Formal Rentals
SEE US FIRST



Come and See Our New Fashions and Colors for '79

Wedding Gift
We have a free gift of a 32 piece stainless steel flatware set with every rental over $50.

Evening Appointments If Necessary
Call 525-2030

MISTER MANN
MEN'S WEAR
17 Main St. South Alexandria

SACRED HEART PARISH HALL
BINGO
Doors open at 7:00 p.m.
JACKPOT $675
In 6 Numbers
15 Regular Games $25.00
Everyone Welcome

When it's not working, it's not paying!
DON'T BE STUCK FOR PARTS



We have the largest inventory of GM parts for your trucks in this area
Experienced GM personnel to serve you
Roy's
GARAGE (Green Valley) LTD.
PARTS DEPARTMENT
18-8c
Green Valley 525-2300

PRE-INVENTORY SALE
MAY 24 to MAY 31
Super Specials Throughout the Store
Be Sure To Drop In

Beach Towels 28" X 56" 2.97
Ladies' SANDALS Vinyl-Leather-Etc. 4.97
Boy's White T-Shirts 1.17
Terry and Velours Tops-Shorts-Beachwear 25% off
SHOE DEPARTMENT 15 to 75% off
LADIES' DRESSES 25% off

TAKE ADVANTAGE OF OUR HUNDREDS OF SPECIALS
MENARD FAIRWAY CENTRE LTD.
Alexandria, Ont. Tel. 525-2207

News of Maxville

Velma Franklin 527-5533

Mrs. Jean Chisholm has returned home from her stay in hospital and is busy recuperating. Taking her place just now in Colbourne's Variety is Mrs. Eunice Physk.

Mrs. Velma Franklin has returned home after spending three weeks in Edmonton visiting her daughters, Jennifer and Eileen.

Mrs. Irene Tremblay of Ottawa was a weekend visitor with her daughter and her family—Mr. and Mrs. Russell Dewar and Dominique.

RESIDENTS GIVEN CORSAGES AT MANOR TEA

The ladies of the Maxville Manor Auxiliary hosted the annual Mother's Day Tea on Saturday, May 12, welcoming a goodly number of guests to an auditorium beautifully decorated with arrangements of yellow roses and yellow and white daisies.

As a special treat each of the women residents was presented with a handmade silk corsage in a rainbow variety of colors. These permanent flowers were made by Mrs. Lillian MacGillivray of Cornwall.

Eighteen tables enjoyed their tea and social hour, and quiet background music.

Convener of the tea was Mrs. Nicole Dewar, assisted by Mrs. Jane Laing. Mrs. Martine McDonald was in charge of waitresses, and Mrs. Lorna Winter looked after the pouring. Mrs. Agnes Campbell assisted the guests who came in their wheel chairs.

Visiting many old friends were Mr. and Mrs. Allan Vallance of Cornwall.

AUXILIARY HAS PLANS FOR FATHER'S DAY

The regular Manor Auxiliary meeting was held last Tuesday—members were pleased at the success of their tea, and the proceeds have gone towards the purchase of name plates for the residents' doors in the Manor.

A further small amount was raised by selling extra baking and floral arrangements at the end of the tea. Tickets are now being sold on an attractive landscape painting—the gift of a generous, anonymous donor—these can be obtained from any of the executive, and the painting is on view in the Tuck Shop window.

The draw will be made at the Father's Day celebration which is planned for Saturday, June 16. Cake, ice cream, and lemonade for this event. The last meeting before September for the Auxiliary will be on Wednesday, June 20—all members please turn out.

SOFTBALL, BIKE-A-THON AND PLAYGROUND

Lots of news from the Maxville and District Community Association—the Ladies Softball League is back in action. Practices at the Maxville Senior School every Monday and Wednesday evenings—at 6:15 p.m. New coach this year is Joe McDonald. Anybody interested call Doreen Crites or show up at the practice field.

The annual Ladies Bike-A-Thon is scheduled for Saturday, June 2—or the following Saturday, in case of rain. Cyclists gather at 9 a.m. at the Senior School—and away to Apple Hill and back.

Proceeds will all go to the new playground the association is going to set up in the southwest corner of the field across from the arena. Many people have already been helping with this project, and more volunteers will be needed to put together, install, or erect the equipment. Sorry about the Teen Dances, kids, but there won't be any until July because of arena commitments.

CALORIE COUNTERS ESTABLISH NEW GROUP

On Wednesday, May 16, the first meeting of the Coast-To-Coast Canadian Calorie Counters was held at the Maxville Community Hall. Mrs. Grace Gallinger (area representative) accompanied by Mrs. Loretta Lascelle, and Mrs. Rita Trudel, both presidents of their individual branches in Cornwall, were present to help the local girls organize this branch.

There now are 17 members in the Maxville area in the Calorie Counters, with Miss Carole Robidoux as president. Having lost 32½ pounds in the Alexandria group to which she formerly belonged, Miss Robidoux is a Star Counter. Mrs. Margaret Cope, also a Star, will be vice-president, Mrs. Carole Williams is treasurer, and Mrs. Colleen McDonell is secretary. The weight recorder is Mrs. Fleurette Longtin.

This group will be called the "Proud Glengarrians." They are hoping that many area residents will join them—everybody is welcome—teens, pre-teens, ladies—and men, too. The club is a non-profit organization, and provides the opportunity for group therapy in weight loss at very low cost.

They appreciate the council's permission to use the Community Hall, and the support of all the ladies who have already attended the session.

From now on there will be a meeting every Wednesday at 8 p.m. in the Hall. The weigh-in is held just before this—7 to 8 p.m. Everybody welcome.

NEW 4-H PROJECT UNDERWAY

The next 4-H Homemaking Club is entitled "Outdoor Living" and includes such topics as outdoor cooking, first aid, fitness, pressing flowers, and taking an interpretive nature walk. There will be five meetings open to interested members who are 12 by May 1, 1979. The first meeting will be held on Tuesday evening, May 29, at the Maxville Senior School—from 7:30 to 9:30 p.m. under the leadership of Mrs. Van Loon, and Mrs. Jaggassar.

COMING TO MEETING

The annual meeting of the Maxville Manor Corporation will be held on Tuesday evening, May 29 at 8 p.m. in the Manor auditorium. Since this is the 10th annual meeting a representative of the Ministry of Community and Social Services, Ed. Penney of Toronto, has been invited to address the gathering.

CAMP KAGAMA DATES

The summer holidays will soon be upon us—many of the children in this area go to Camp Kagama for part of their vacation. The dates for this year are—Intermediate Girls—July 2 to 9. Junior Girls—July 12 to 19. The Junior Boys—Aug. 7 to 14 and the Intermediate Boys Aug. 17 to 24.

Magician Coming

The wonderful world of magic comes to the Alexandria Public Library on Friday, May 25 at 7 p.m.

Well-known TV performer, Roy Cottee, "Ottawa's Foremost Magician" will have many surprises as he presents his deft program of magic.

A past president of the Ottawa Society of Magicians, Roy Cottee has performed at many U.S. magic conventions, contributed over 50 original routines to the literature of magic and received three merit awards for "original and artistic achievement in magic" from the International Brotherhood of Magicians.

All are invited to this free program which is sponsored by the Eastern Ontario Library System and "Outreach Ontario," a project of the Ministry of Culture and Recreation.

LIONS HAVE 200 GUESTS AT ANNIVERSARY

This Saturday is the Lions' big weekend—Guy Lombardo coming to the Sports Complex.

The Club's 15th Charter night was very successful, with over 200 guests from all around the district.

Lion Gordon Winter was presented with a plaque in recognition of his eight years' service as Lion Club secretary.

President Howard Merkley was presented with a certificate of recognition for outstanding leadership. The door prizes were won by Lorna MacGregor and Anne Ridley.

The first annual spring auction went off very well, with a little bit of everything coming in—and eagerly going out.

Guest speaker at the last general meeting was Lands and Forests officer Bob Ramsbottom, who gave a talk on fishing and wildlife in general, and a slide presentation about moose, and the Moose Hunt in the Larose Forest.

JOINED THE NAVY

Edward Sinclair, son of Mr. and Mrs. John F. Sinclair, has gone to Cornwallis, Nova Scotia, to take his basic training in the Canadian navy. In recognition of his seven years as server at St. Michael's Anglican Church he was presented with a New Testament by Rev. Father Peter Durrett, and with a radio by the members of the congregation.

Res. 933-7428 Bus. 932-8388
R. Filion Jewellers
Diamonds, watches, watch repairs, gifts, trophies, engraving
604 Montreal Road Cornwall, Ont.
29-tf

BAIRD'S KOLOR KORNER
SUNWORTHY WALLPAPER Benjamin Moore paints
Painters and Paper Hanger Available 17-tf
Mechanic and Main Maxville Tel. 527-2843

Maxville and District Lions Club presents
Guy Lombardo
ROYAL CANADIAN ORCHESTRA
Saturday, May 26
Maxville and District Sports Complex
Starts at 9 p.m.
Advance: $10 per person Door: $12.50
Tickets available at:
Bank of Nova Scotia
McDonald's Electric
Any Lions Member
18-3c

ENTERTAINMENT
ATLANTIC HOTEL
STATION—ALEXANDRIA
May 21 to May 24 Monday to Thursday — HUGHIE MacDONELL
May 25 and May 26 Friday and Saturday — BRISSON BROS.
May 28 to June 2 Monday to Saturday — WILL HAWKS

SCOTTISH GIFT SHOP
Main St., Maxville 527-2037
Hours Daily: 10 a.m.-5p.m. 16-tf
Closed Wednesdays
Clan crests, badges, kilt pins
Jewellery, bagpipes, sporrans, etc.
We now have our own kiltmaker

THE PIRATE'S CAVE

Discotheque
NOW OPEN
Downstairs at the ALEXANDRIA HOTEL
7 Main St., South Alexandria
Wednesday to Saturday 8:00 p.m. to 1:00 a.m.
Wednesday night is Rock'n Roll Night
Admission $1 Thursdays
—LADIES FREE—
★ FRIDAY AND SATURDAY PROPER DRESS (No Jeans) ★
SUNDAY
TEENAGERS' SPECIAL
★ No Alcoholic Beverages ★
From 1:00 p.m. to 10:00 p.m. Admission $2 All Day
EVERYONE OVER 14 YEARS WELCOME
FREE SPIRITS
ORCHESTRA
In The Main Floor Lounge
Thursday to Saturday 9:00 p.m. to 1:00 a.m.
20-1c

WIN A TOYOTA FOR THE REST OF YOUR LIFE.*
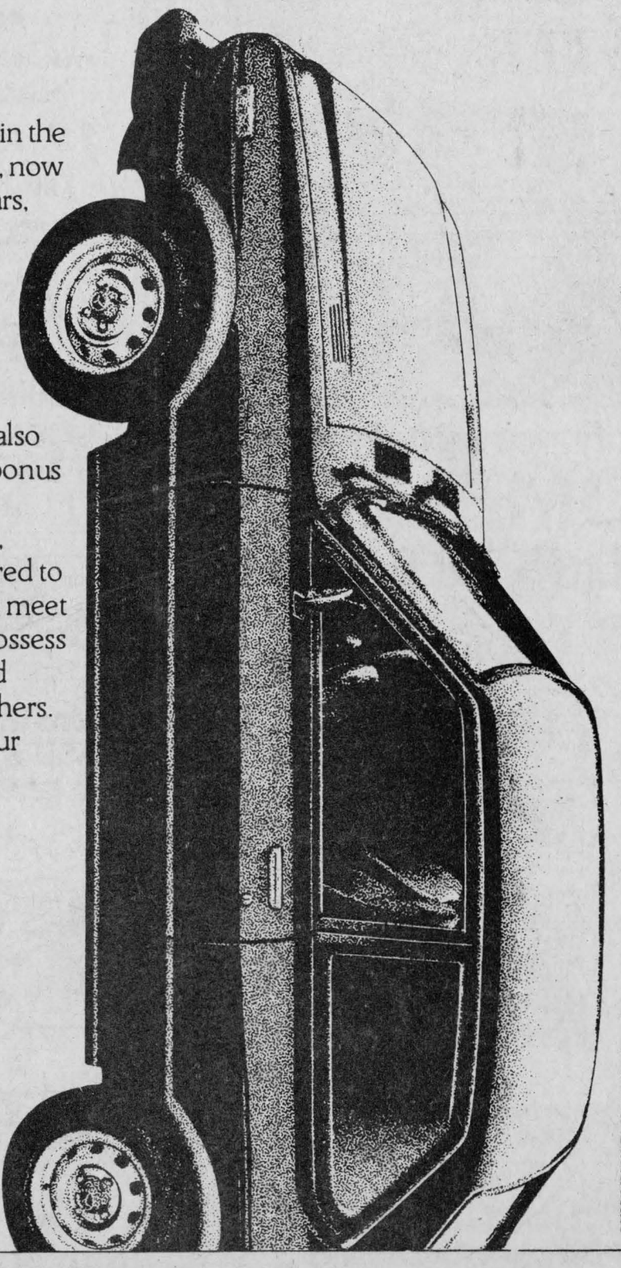
*You could be one of 5 lucky people to win the use of a brand new 1979 Toyota Corolla Canadian, now plus the use of a brand new Toyota, every three years, for the rest of your natural driving life. And we'll bet you can't find a better contest.
The Contest. Come on in to your Toyota dealer and fill out an Appraisal/Entry Form on a new 1979 Toyota Corolla and you're eligible to win. If you buy a terrific new 1979 Toyota Corolla before the end of the contest you'll also get: 10 extra bonus chances at the contest plus a bonus discount of $500., $250., or $50.
The Small Print. Contest closes July 31st, 1979 so you'd better hurry. Winners will be required to first correctly answer a time limited test of skill plus meet conditions including: be 18 years of age or over, possess a valid driver's licence, provide auto insurance and maintenance to lease agreement standards and others. Full contest rules and conditions of prize are at your Toyota dealer.
TOYOTA
BET YOU CAN'T FIND A BETTER BUY.
Corolla Canadian
HIGHLAND MOTOR SALES (MAXVILLE) LTD.
Maxville, Ontario Tel. 527-2735

Midgets and Juniors win track honors

The Glengarry District midget and junior boys won their respective divisions at a track meet last week between 10 area high schools.

The GDHS team came second overall in the SD&G annual meet, held last Thursday at Seaway District High in Iroquois. General Vanier won the overall trophy.

GDHS' Sue Blanchette set a record in the junior girls 3000 metre race with a time of 12:25. Also for Glengarry, Linda Condie triple-jumped 9.82 metres to set a new mark in the senior division.

Tagwi's Linda Vanderweilen, top midget girl, was one of the top competitors of the day, setting records in the 800, 1,500 and 3,000 metre events.

Other records were set by Tagwi's N. Vander-weilen (junior 400 metres) and Valerie Wert (senior 3,000 metres).

General Vanier won the overall competion with 601 points. Next came GDHS with 468, La Citadelle with 393, CCVS with 343, Tagwi with 270, North Dundas with 238, Seaway with 194, St. Lawrence with 154, Osnabruck with 93 and Char-Lan with 63.

Following are the local individual winners who have qualified to compete in the upcoming EOSSA meet.

BOYS
MIDGET

100 metre hurdles, Jimmy Golden (GD) third; 100 metres, Daniel Claude (GD) third; 200 metres, Daniel Claude first; 400 metres, Daniel Claude second; 3,000 metres, T. Simpson, (GD) first, D. Filion (GD), second; 4x100 metre relay, GDHS third; High Jump, A. McGimpsey, (Tagwi) third; Pole Vault, N. Sauve (GD) second, D. Sullivan (T) third; shot put, M. Lanthier (GD) first, Kennedy MacDonald (GD) second; discus, K. MacDonald first, Joey McRae (GD) second; javelin, J. Seguin (GD) third.

JUNIOR

100 metre hurdles, David Schroeter (GD) second, S. MacDonald (GD) third; 100 metres, D. O'Rourke (T) second; 400 metres, D. O'Rourke; 800 metres, Phillip Treisedale (GD) second; 3,000 metres, J. Pemberton (Char-Lan) first, P. Beaudette (T) second, N. Mitchell (GD) third; high jump, B. Wensink (T) second, A. McLeod (GD) third; long jump, David Schroeter third; triple jump, David Schroeter first, R. Besner (T) second, J. Scott (EL) third; shot put, J. Marcelic (GD) first; javelin, J. Marcelic second.

SENIOR

3000 metres, Mike Sullivan (GD) third; high jump, Paul Shoniker (GD) second; long jump, Andre Chenier (GD) first, A. Blair (T) third; triple jump, Paul Shoniker third; discus, Ewen McCormick (GD) third; 2,000 metre steeplechase, J. Pemberton (C-L) second, N. Mitchell third.

GIRLS
MIDGET

100 metres, D. Clarke (GD) first; 800 metres, L. Vanderweilen (T) first; 1,500 metres, L. Vanderweilen first, C. Cornelissen (C-L) second; 3,000 metres, L. Vanderweilen first; 4x100 metres relay, GDHS third; long jump, S. Perras (T) first; triple jump, D. Davies (T) first; discus, S. Campeau (GD) third.

JUNIOR

80 metre hurdles, M. Morris (GD) third; 100 metres, B. Golden (GD) second; 200 metres, M. Vanderweilen (T) first; 400 metres, M. Vanderweilen first; 3000 metres, Sue Blanchette (GD) first; high jump, B. Golden second.

SENIOR

100 metres, Sylvie Chenier (GD) first; 200 metres, S. McIntosh (T) second, Mary McCrimmon (GD) third; 400 metres, N. Ranger (GD) third; 1,500 metres, V. Wert (T) second; 3,000 metres, V. Wert first, M. Cureton (C-L) second, M. Huot (GD) third; 4x100 relay, Tagwi, second, GD HS third; long jump, Sylvie Chenier first, P. Campbell (T) third; high jump, N. Ranger third; triple jump, Sylvie Chenier third; shot put, Birdeen Grant (GD) third; discus, Birdeen Grant third; javelin, Birdeen Grant third; 4x100 metres open relay, Tagwi second.



ALEXANDRIA'S MINOR MVPs—The Alexandria Minor Hockey Association handed out its awards and trophies recently at the Sports Palace and these five players were chosen as tops in their respective travelling team divisions. From left, Bantam Darryl Hay, Atoms (tied), Pierre Roman and Andrew McCormick, Peewee Luc Sabourin and Midget Kieran McCormick.
(Staff Photo—MacDonald)

Clement Furniture now sold

Bob Leroux of Alexandria has purchased the Jean Clement Furniture store on Main Street South at the corner of Lochiel Street and will take possession on June 4.

This ends a family ownership of 50 years and four generations of Clement management.

The corner store was purchased and operated by Zotique Clement as a grocery store. When Raoul Clement took over, he added extra lines and some furniture, making it a general store. Martin converted the place into a furniture store when he operated it and Jean, the late proprietor, has kept the family store, selling furniture since 1960.

Golf layout is part of recreation unit

Glengarry's latest recreation area is currently nearing completion on Highway 2, on half of Lot 2 and all of Lot 3 just west of the Quebec border.

This is the project of Paul Roy, late of Alexandria, who spends his winters in Florida and is going to provide a variety of athletics for all in the summer.

A race track circles an infield that is 1380 feet long by 420 ft. wide and boasts a par three golf course. Across the centre runs a six-foot ditch and there are three water holes containing over 100,000 gallons of water which will be used for the sprinkler system. The nine holes vary in length from 70 yards to 120 and all greens are different. There is also an 18 hole putting green. A club house complete with outdoor beer garden completes this section.

In addition to this is a croquet layout, a tennis court, and horseshoe pit. A baseball field is in the making.

The golf inaugural competition takes place on Sunday and this will be an annual event. During the summer there will be different competitions during days and evenings.

Alongside is space for 100 camping sites and 200 trailer sites. The racing stable is in future plans.

Snowmobile Club has new officers

The slate of officers for the Alexandria Snowmobile Club was elected at a recent meeting of the group as follows:

President Gerald Trottier, Vice-President Robert Poirier, Treasurer Claude Poirier, Secretary Andre Lapierre.

Directors are: John Paul Vachon, Adrien Ladouceur, Richard Blais, Gerry Dicaire, Denis Paquette, Herve Wathier and Germain Lavigne.

CHAR-LAN
Minor Hockey Association
invites applications for
the positions of
COACHES and MANAGERS
for all Travelling Teams
for the 1979-1980 season
Coaches must have Level 2 Certificate
Apply to:
Mrs. Marlene A. Wert
Travelling Team Convenor
R.R.2, Cornwall, Ontario 21-1c

OPEN TO PUBLIC
Border Par 3 Golf Course
On Highway No. 2 at Quebec border
INAUGURAL COMPETITION
Open to all
Starting 8 a.m.
Sunday, May 27, 1979
Top 36 qualifiers to compete for Inaugual Cup, June 3
Prizes—Food and Refreshments
For information phone
347-2373
Paul Roy, Proprietor 21-1p

• Exclusive in Hunter Douglas Products •
J. & G. SIDING SPECIALISTS
—ALUMINUM SIDING—
Soffit—Fascia—Shutters
Renovations—New Construction
SALES AND SERVICE
Jim Shoniker Res. 931-2911 George Shoniker Res. 938-3107
Free Estimates 20-4c

The Glengarry X.C. Ski Club Inc.
Annual Meeting
For the election of directors
Will be held
Thursday, May 31
at 9 p.m.
29 Main St. N.
Alexandria 21-1c
All members welcome (18 yrs. and over)
Proxy copies available at the above address

BINGO
GLENGARRY SPORTS PALACE
8:00 p.m.
Doors Open At 6:30 p.m.
Thursday, May 24
15 Regular games 25.00
6 SPECIALS 50 - 50
ONE WINNER TAKE ALL
Door Prizes-$10, $15, $25,
JACKPOT $1100
IN 5 NUMBERS
Admission 50c per person


Beautify your property with a
HOMELITE®
STRING TRIMMER
One of the lightest and most advanced gasoline trimmers ever made.
• Only 3.29 kg (7¼ lbs) complete – even the ladies will love it!
• Exclusive "Idle-Line"™ String advancing system – saves string by advancing it only when the engine is at idle.
• A full 20" cutting path.
• Trigger controlled throttle allows for a wide range of power settings.
• The handle is the fuel tank which makes the ST-100 even lighter and better balanced.
• More dependability – The name is Homelite that's why the ST-100 is far ahead of the rest!
See Your Homelite Dealer today – he's listed in the Yellow Pages under "Saws"
HOMELITE-TERRY TEXTRON
Homelite-Terry
Division of Textron Canada Limited
Weekdays 8 a.m. to 9 p.m.
Saturday 9 a.m. to 3 p.m.
$174.95
GRANT MOTOR SPORT
702 Rosemount Ave., Cornwall
Tel. 933-7558
®Reg. trademark • Textron Canada Limited Registered User

We specialize in installation of
T.V. Antennas and Rotors
CLEMENT FURNITURE
206 Main St.
Alexandria 49-tf
Tel. 525-1267

From the CASE 8 hp to the CASE 16 hp
TOUGH!
ACRES EQUIPMENT LIMITED
Models on Display
See or Call
John Blatchly
St. Andrews West
938-1446 20-2c

OPEN HOUSE
REAL MOBILE HOME CENTER
Green Valley, Ont. Tel. 525-1555
Saturday and Sunday
May 26 and 27

CMHC Sectional Home
COME IN AND VISIT
OUR PYRAMID SECTIONAL HOME AND PYRAMID and COMMODORE MOBILE HOMES

CSA Mobile Home
PREVIOUS WINNERS
1975 — Mr. and Mrs. Roger Quesnel Alexandria
1976 — Mr. and Mrs. D.O. Collins, Alexandria
1977 — Miss Lynne Hurtubise Alexandria
1978 — Mr. and Mrs. Andre Quenneville, Lancaster
1979 — ? ? ?
Enter your name in a draw for a HOTPOINT Washer and Dryer
Drawing to be held Sunday at 5:00 p.m.
21-1c
NAME _____
ADDRESS _____
PHONE NO. _____

Awards wind up hockey season

"I never worked on an executive that was so pleasant and co-operative" said Morlin Campbell, retiring president of the Alexandria District Minor Hockey Association at the annual awards night. Held at the Sports Palace, more than 300 children were present, many of them accompanied by their parents.

Crests were presented to the coach and winning team in each division of the house league and trophies were awarded to the most valuable players.

Coaches during the past year were:

Novice Gerry Sauve, Larry Larocque, Denis Vaillancourt, Glen Smith, Dr. Cuerrier.

Atom Hugh Upton, Gilles Joanette, Euclid St. Denis.

Peewee Paul Poirier, Alex Spooner, Allan Stewart, Peter McLeod

Bantam Rupert Epp, Jean Claude D'Amour, Brian Bourget, Paul Emile Charbonneau and Ronald Quesnel.

Midget Larry Harrison, Bill Gebbie and Laurent Poirier.

The winner of the Novice division was the team coached by Gerald Sauve.

Gilles Joanette coached the winners in the Atoms. Most Valuable Atom player was Dominique St. Denis.

Pierre Roman and Andrew McCormick tied for the MVP award for the Atom Travelling team.

The winning Peewee team was coached by Allan Stewart, and the division's MVP was Hubert LeBrun.

Luc Sabourin was voted MVP of the Peewee Travelling team.

The Bantam division winners were coached by Rupert Epp. MVP for the Bantams was Irvine Simpson, while Darrel Hay was MVP for the Bantam Travelling team.

Bill Gebbie coached the winners in the Midget league, while Carey Cameron received the award for MVP for the Midgets. Jean Poirier won the Most Gentlemanly Player award.

Kieran McCormick and Gilles Depratto won the MVP and Best Defenceman trophies, respectively, for the Midget Travelling team.

Armand Duperron was voted the Most Promising Goalie in the ADMHA. Grant Crack won the President's Trophy.

The Atom Travelling Team coached by Jacques Campeau assisted by Ricky Ladouceur played 77 games during the season. They won two A tournaments, one B and were finalists in three A tournaments. In league play they had 42 wins and eight losses, taking the Can-Am championship.

The Peewee Travelling team coached by Guy Lanctot with Ray Trottier as manager won four A tournaments and were finalists in Hawkesbury. They also made it to the finals in the Tournament of Champions which was held here. They won 62 games, lost nine and tied one.

Joe O'Neill coach of the Bantams reported 46 games with 22 wins and said that throughout the season the team had one major penalty, no misconducts and no spearing penalties so was proud of his team's conduct. Paul Seguin was manager. In tournament play the team got to the finals in four A competitions and won one B championship.

The Midgets coached by Wayne Crack had Ubald Depratto as manager. They were Can-Am champs for the second year with a total of 36 wins, 4 ties and 14 losses. The team took one A and one B championship in seven tournaments, reaching the finals in five out of seven.



TOP PLAYERS—Gilles Depratto, left and Grant Crack were two of the top players in the Alexandria Minor Hockey Association this year. Gilles was voted most promising defenceman and Grant's 60 midget goals won him the President's Trophy. (Staff Photo—MacDonald)

Rebels move up to Jr. B League

The Char-Lan Rebels, ODHA Junior C champs last year, held their last awards night as Junior Cs recently at the Charlottenburgh arena.

The team has been granted a Junior B franchise and will be competing against Morrisburg, Cardinal, Prescott, Metcalfe and Winchester next year in the tougher league.

At the awards night every player was given plaques for being EOJCL and ODHA champs. Marc Seguin was the top individual trophy winner, taking the Most Valuable Player award and the Top Scorer.

Veteran Lloyd Fourney was presented with the Most Effective and Dedicated Player award as well as a plaque honoring his five years on the team.

Lee Sheets took the Rookie-of-the-Year trophy and Kenton Spink was voted the Most Improved Player.

Jim Brown and Dale Lafave ended up tied for the Top Defenceman award and will share the trophy.

The boys on the team showed appreciation of the management by presenting plaques to Coach Wendall Lafave, Assistant Coach Artie McCuaig, and General Manager Stewart Fourney.



HOUSE LEAGUES' BEST—From left, Atom Dominique St. Denis, Bantam Irvine Simpson and Peewee Hubert Laplante are all smiles after receiving their trophies as MVPs for their respective divisions in the Alexandria minor house leagues. (Staff Photo—MacDonald)

CNIB to meet

The annual meeting of the Glengarry County Advisory Board of the Canadian National Institute for the Blind will be held in Alexandria on Thursday, June 7.

The 8 p.m. meeting will be held at Alexandria Fraternite Inc., St. Paul St., under the chairmanship of Mrs. Jean MacLennan.

Softball starting

The Glen Robertson mixed three-pitch softball league will be holding an organizational meeting tomorrow night.

All team captains and members from last year are asked to attend the 8:30 p.m. meeting at the Glen Robertson Centre. New players are also welcome.

LIONS 300 CLUB WINNERS

$100 Each to:
DRAW NO. 21
280—Rupert Epp
134—Jeannette Charbonneau
46—Gary Shepherd

NOTICE OF PUBLIC MEETING

TAKE NOTICE THAT a Public Meeting of The Liquor Licence Board of Ontario will be held at THE KNIGHTS OF COLUMBUS HALL, 1028 BASELINE ROAD, OTTAWA, ONTARIO, on WEDNESDAY, JUNE 13th, 1979, at the hour of 10:00 o'clock in the forenoon, at which time the Board will hear an application in accordance with The Liquor Licence Act, 1975 and Regulations thereunder.

The following establishment has applied for a licence of the class indicated, and the application will be entertained at the aforementioned location and time.

Alexandria Curling Club
138 Main Street North
Alexandria
Club-Dining Lounge Licence
Applicant:
The Alexandria Improvement and Athletic Association Limited

AND FURTHER TAKE NOTICE that any person who is resident in the municipality and who wishes to make representation relative to the application, shall make their submission to the Board in writing prior to the date of the hearing, or in person at the time and place of the hearing (copies of written submissions will be forwarded to the applicant).

Executive Director,
Liquor Licence Board of Ontario,
55 Lakeshore Boulevard East,
TORONTO, Ontario. M5E 1A4.

MINISTRY OF CONSUMER AND COMMERCIAL RELATIONS
THE LIQUOR LICENCE ACT, 1975

FHH79317

Good Living Begins with Your Own POOL
Green Valley Swimming Pools Ltd. 17-tf
Andre Lalonde Green Valley 525-3743

THANK YOU
I would like to thank all my friends and customers for their support and good wishes during my Opening Sale.
J.P. Miron
Mister Mann
Men's Wear

ADMHA ANNUAL MEETING
Wednesday, May 30
at 8:00 p.m.
at Glengarry Sports Palace
Everyone Welcome 21-1c

NOTICE
Dr. Rogers B. Pierson F.R.C.S.(c)
OPHTHALMOLOGIST
announces the opening of his office in the
SMITH CLINIC
144 Main St. E., Hawkesbury, Ont.
EVERY THURSDAY
Tel. 632-4161 20-2c

DO-IT-YOURSELF AND SAVE!

We carry exhaust systems, oil change kits, custom spark plug wires, brake and ignition parts, etc. for domestic and imported cars
MECHANICS TOOLS Metric and Standard
BEST QUALITY, BEST PRICES
HANDY ANDY
HANDY ANDY
21-1c
11 Main St., South Alexandria Tel. 525-1597

Menard & Son
ELECTRIC MOTOR REPAIRS
11 Mill Square Tel. 525-2173
Service of water pumps
Repair of Sunbeam cow clippers
Sales of Jacuzzi and Beatty jet pumps
51-tf

Everything for the Horseman
at
THE HORSEMAN SHOP
SPECIALIZING IN English tack and riding apparel, medications, books, grooming equipment, jewelery and novelties.
Located 6 miles east of Eamer's Corners or 6 miles west of Williamstown on South Branch Road
Tel 931-1883
RR1 Williamstown
Mrs. Catherine B. Miller, Prop. 17-tf

LEASE A NEW 1979 FORD GRANADA

For as little as **143.96** per month
over 36 months (Plus Prov. Sales Tax)
ASK US ABOUT LEASING OUR OTHER VEHICLES
DROP IN TODAY TO
MacEWEN
FORD SALES LTD.
Maxville and Alexandria
Maxville Tel. 527-2100
Alexandria Tel. 525-3766
Direct Line Tel. 347-2636
"If you don't shop MacEWEN, you may pay too much"
OPEN EVENINGS
17-1c

power up with KUBOTA® B7100
NEW 4 wheel drive
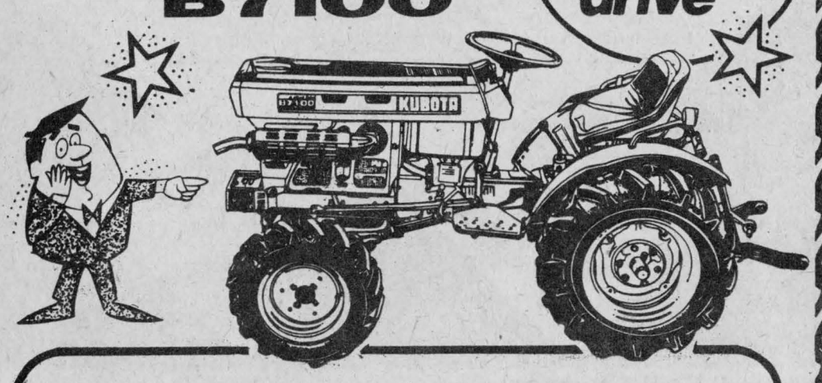
For speed and efficiency . . .
■ Kubota B7100 has it all! Low vibration 3-cylinder water cooled diesel. Powerful 4-wheel drive. Standard 3-point hitch takes implements for mowing, tilling, hauling, lifting and many other uses. Standard front and rear PTO's. Great worker for small farms and commercial landscaping.
Let us show you all the big tractor features.
KUBOTA®
85 years of customer satisfaction
LAPLANTE FARM SUPPLY
GRANT'S CORNER
932-1575
21-1c

Area musician dies at 52

Well known throughout the Ottawa Valley and in Arnprior where he had lived for many years, H. Reginald (Reg) Hill, for many years a member of the musical aggregation, The Ottawa Valley Melodiers, died last Thursday, May 10, in an Ottawa hospital after a long battle against cancer. He was in his 52nd year.

Known widely through his many long-play recordings and numerous appearances on national television, including the popular Don Messer Show, Reg grew up in Avonmore. His father, Harry Hill, was for many years station agent with the CPR in Avonmore. His mother, the former Gertrude MacMillan, was a talented musician and Reg learned from his mother many of the techniques which were to distinguish him as an outstanding fiddler in later years.

He attended public and high schools in Avonmore. As a young fellow he and a group of local musicians in the Avonmore area formed the group known as the Rocky Mountain Rangers, popular at many dances in the 1940's.

Reg was popular with fans wherever he went. He composed many fiddle tunes to which he gave such titles as the "Avonmore Breakdown," "The Long Sault Hornpipe," and many others associated with the Eastern Ontario area.

He was a member of the Ottawa-Hull Federation of Musicians.

He is survived by his wife, the former Ramona Hough of Avonmore; three sons, Edward, Tom and Gordon, and one daughter, Shirley Mae, Mrs. Terry Wilmott, all of Arnprior, and by one niece Betty (Mrs. Barry Alexander) Ottawa.

He was predeceased by his parents and his brother, Sidney.

The body rested at the Boyce Funeral Home, Arnprior, from where the funeral was held for service in Emmanuel Anglican Church, Arnprior, last Saturday afternoon.

Interment took place in the Arnprior Cemetery.

Many relatives and friends from Avonmore and the surrounding area attended the funeral.



ENGAGEMENT ANNOUNCED

MacLEOD—RADMORE

Mrs. Marguerite (MacLeod) Ross, is pleased to announce the engagement of her daughter, Bonnie Leigh, to John Lorne Radmore, son of Mr. and Mrs. Lorne Radmore, Gatineau, Que. The wedding will take place on Saturday, July 7, at Knox United Church in Lancaster.

Shower held

The guest book was signed by 51 ladies at a bridal shower held recently in St. Andrew's Presbyterian Church Hall, South Lancaster, in honor of Mrs. Douglas Ferguson, East Front, Lancaster.

An address of welcome to this community was extended on behalf of all by Rena Upton.

The pace for the fun evening was set when Marguerite Ross, attired as a man of the soil, brought in the gifts—heap after heap—in a wheelbarrow.

But, of course, the bride shouldn't get all the gifts, and prizes were won by Irene St. Pierre, a May bride; Mabel Mossop, sitting on a marked chair; Audrey Pasco, winner of an elimination game and two door prize winners, Linda Fourney and Lou Wallace.

Refreshments were served by the hostesses: Eileen Fourney, Gwelda MacRae, Helen McBain, Edna MacDonald, Marguerite Ross, Rena Upton and Sheila Urquhart.

Lombardo band back again

by Angus H. McDonell

This Saturday night the highlight of the social season will take place in Maxville and District Sports Complex with the return for the fifth successive year of the internationally famed Guy Lombardo band. Name band dance fans throughout Eastern Ontario had keenly expressed their desire to the Maxville and District Lions Club to bring back the Royal Canadians.

This season Maxville is the only location appearance of the Lombardo band in Eastern Ontario. Saturday night was allotted in the band schedule in order to accommodate the majority of weekend fans still anxious to hear "The sweetest music this side of heaven."

Following the demise of the founder of the Royal Canadians, London Ontario's youthful band leader Guy Lombardo two years ago, the new administrator, Guy's brother Lebert, met with some difficulty in band leadership. Victor Lombardo, another brother, took over the baton and strongly recommended that the band break with tradition and change the tempo pattern in line with the present generation style. Brotherly love did not prevail. Victor was dismissed in Miami following the New Year's eve annual Waldorf Astoria presentation. Brother-in-law vocalist Kenny Gardiner then took charge as interim leader.

During an interview with the band manager some time ago in Vero Beach, we asked if there was a second generation Lombardo to carry on the tradition of this notable London family. We learned that Lebert Lombardo's son, Bill, was an accomplished musician with a West Coast band. Only time would reveal if Bill would join his father rated one of the best U.S. trumpet players of all time.

This union was established late last year with such favorable results that Bill Lombardo's leadership skill is almost a replica of his uncle Guy, a Canadian immortal in the musical and entertainment world.

This positive reassessment of the band plus a converted ballroom setting in the arena area of the Complex assures patrons of another social highlight like those of the past four years. In addition to enjoyable entertainment, it is also to be remembered that proceeds go towards the many charitable endeavors of your hosts the Maxville and District Lions Club members and their ladies.

GRAND HOTEL
Martintown
is proud to present
The Dorney Duo
featuring Hughie and Jackie
Friday, Saturday and Sunday
May 25—26—27
Friday and Saturday Evening
9 p.m. to 1 a.m.
Saturday Matinee
3 to 5 p.m.
Sunday 3 to 10 p.m.
Sunday Buffet
Hot and Cold Smorgasbord
featuring roast turkey and baked ham
$5.95 per person
Serving from 4 p.m. on
21-1c

Wallpaper - Paint - Art Supplies
Picture Framing
Tandy Leather Authorized Sales Centre
EASTCOURT
DECORATING CENTRE
1380 Second St. E. Eastcourt Mall
Cornwall Phone: 933-8924 49-tf

INGLESIDE LUMBER LTD. P. O. Box 179
INGLESIDE, ONTARIO
POLE BUILDINGS
for
FARM—STORAGE—RIDING ARENAS
Quality Construction
Tel. 537-2433 Ingleside Lumber
or Malcolm MacGregor (Rep.) 938-3531
19-3c

St. Raphael's Parish
May Blossom Ball
Glengarry Sports Palace
Alexandria
FRIDAY, MAY 25
Clansmen Orchestra
Adm. $2 advance, $2.50 at door
Lunch included
21-1c

Advertising... keeps people working.
CANADIAN ADVERTISING ADVISORY BOARD

MacGillivary's Outfitters
315 Clark Ave., Cornwall
Tel: 933-4867
BAGPIPES
HIGHLAND
SUPPLIES
TARTAN
by the yard
Anything Scottish—
We have it

MIDERMEN
Company Limited
Lancaster, Ont. Tel. 347-2401
BUILDERS' SUPPLIES
Plumbing and Heating
The Best Quality at The Best Prices
Full Line of Indoor/Outdoor
OZITE CARPET
from 2.79 Sq. Yd.
GOLD ECONOTEX CARPET
with foam backing
3.29 Sq. Yd.
STANDARD AND CUSTOM CUT
Main St. Lancaster Tel. 347-2401

The Country Pork Shop
FROM PRODUCER TO CONSUMER
For interested customers we have the facilities to cut, wrap and freeze your orders to specifications.
OFFERING THIS WEEK
Lean Half or Whole Pork—lb. .85
Cutting and Wrapping Included
Sales of A-1 and B-1 Beef
All our meat is government inspected
10-tf
Bainsville, Ont. Tel. 347-2288

Where Service Is Quality
CROWDER MONUMENTS LTD.
Morrisburg, Hwy. 2 East
We are offering our services in the area. We carry a large stock of monuments on hand and all the work is done in our shop here in Morrisburg which you may see at any time.
We also have the equipment and the ability to do all types of cemetery lettering.
We are located on Highway No. 2, at the east end of town.
Phone 543-2950
Box No. 526
We take pride in our work. Our aim is to please and our prices are very competitive. 12-tf

SCOTTISH SUPPLIES
•Music Books
•Bagpipes and Reeds
•Records. etc.
CORONET CAMERA SHOP
124 Pitt, Cornwall
932-1664 13-tf

Romance® Diamonds for all ages
DESROSIERS & HOPE
Jewellers and Gift Shop
Certified Watchmaker
49 Main St. S. Alexandria Tel. 525-2339
21-2c

RELOCATABLE HOMES LIMITED OFFER QUALITY FACTORY BUILT ELEVATED BUNGALOWS AND MODULAR HOMES AT BIG SAVINGS
Home Prices from $20,900 CMHC and NHA Approved
HASTINGS
Our homes are completely finished including wiring, plumbing, heating, first quality carpeting with drywall or panelling. Customer provides foundation, wiring and plumbing, heating in basement. Quality with savings on all models. Choose from over 20 designs. WE SERVICE WHAT WE SELL!
We will erect this home on your foundation within 70 miles of Stittsville at no extra cost.
VISIT OUR DISPLAY COURT at Stittsville, Ontario, Highway 7, daily from 8 a.m. to 6 p.m. Weekends from 1 p.m. to 5 p.m. Evenings by appointment.
Call or write for free brochures or let us quote you on your plans.
FATHER'S DAY SPECIAL
PURCHASE BEFORE JUNE 17, 1979 AND RECEIVE, WITH THIS AD, A FREE DISHWASHER FOR YOUR NEW HOME
Come visit the "SWEETNAM FAMILY" at Fringewood
21-4c
RELOCATABLE HOMES LIMITED
P.O. Box 3, R.R. 2, Stittsville, Ontario K0A 3G0
CALL 613-836-3005
AVAILABLE ANYTIME BY APPOINTMENT

CARPET WAREHOUSE
OPEN TO THE PUBLIC
KING OF BROADLOOM
SHOP-AT-HOME-SERVICE
PHONE NOW 938-3521 SAVE NOW
LOWEST PRICES IN TOWN
Open Daily 9 to 6 Thurs. & Fri. to 9 p.m. Sat. till 5 p.m.
SAVE UP TO 1/2 PRICE OFF SUGG. LIST ON BALANCES REMNANTS OF REGULAR ROLLS
Values From $8.95 to $19.95
NOW $4.95 & up
"SPECIAL SALE"
VISIT THE KING OF BROADLOOM'S CARPET WAREHOUSE AND SEE THE EXCLUSIVE
"RENAISSANSE COLLECTION"
CARPET TO SELL FOR $26.95 sq. yd.
REDUCED TO $14.95 sq. yd.
COME NOW! LIMITED QUANTITY
DOORBUSTER SPECIALS AS LOW AS $2.49 SQ. YD.
1400 VINCENT MASSEY DRIVE
LASALLE CENTRE • CORNWALL • 938-3521
18-tf

BINGO
AT FRATERNITE ALEXANDRIA INC.
EVERY FRIDAY
DOORS OPEN AT 7:00 P.M.
JACKPOT $330
5 NUMBERS
Saturday Night Anniversary Dance
For sale, wood folding lawn chairs

NOW OPEN WEEKDAYS — WEDNESDAY THRU SUNDAY
SKY-HI DRIVE-IN THEATRE Alexandria
On Glen Robertson Rd.
Tel. 525-1736
Children under 12 FREE
Wed. 23 Thu. 24 Fri. 25 Sat. 26 Sun. 27
CLINT EASTWOOD WILL TURN YOU 'EVERY WHICH WAY BUT LOOSE'
also
CLINT EASTWOOD THE OUTLAW JOSEY WALES
ADULT ENTERTAINMENT
Wed. 30 Thu. 31 June Fri. 1 Sat. 2 Sun. 3
SUPERMAN
and
Discover ONE ON ONE The story of a winner.
ADULT ENTERTAINMENT



TO PERFORM MAY 30—MacCulloch Dancers received top honors in the recent dance tests conducted by the British Association of Teachers of Dancing. They will perform at the 25th annual 'Dancers Revue' to be held at the Glengarry District High School, May 30th, one of five recitals held throughout Glengarry, Stormont and Prescott Counties.

Advt.

PEOPLE ON THE MOVE

Bobby Menard of Zip-Up Jeans in Ottawa was visiting friends and relatives over the holiday weekend. He stayed with his father Jean Yves Menard of Alexandria.

Heather and Valerie McGillis were down from Ottawa this weekend staying with their parents, Gerald and Marguerite, of Alexandria. Their friend, Nora, of Ottawa, was down with them for a visit.

Mr. and Mrs. Donald Weir of Rougemont and daughter Shirley of Montreal spent the weekend with Barbara MacDonald and Gavin.

Christine Grant was home for the weekend from Saskatchewan. She was visiting her parents, Zoe and John Grant of Alexandria.

Cathy McDonell and Cathy Danaher, both of Ottawa, were home visiting with friends and relatives.

Bruce McDonald of Brockville spent the weekend with his parents, Mr. and Mrs. Edwin McDonald of Lochiel.

Mr. and Mrs. Dean Bangs and Laurie Ann of Lachine, Sheila and David McWatters of Toronto, spent the weekend with Mrs. Rachel Conway.

Mickey MacDonald of Coteau Landing, Que., visited relatives and friends in the area over the weekend. She is a recent graduate of St. Francis Xavier University in Antigonish, N.S.

Mrs. Bernard Kelly and daughter Laurie of Regina, spent a few days with Mrs. Howard Kelly.

To hold festival

This year the Glengarry Memorial Hospital Auxiliary will hold its annual spring event, "The Courtyard Festival," on June 2 in the hospital courtyard from 2-4 p.m.

Local members will offer for sale at various tables items such as used books, handicrafts, nearly new items, garden plants, baked goods and toys.

The draw this year includes four prizes. First prize is a handmade quilt on display at Lalonde's Ladies' Wear, second prize, dinner for two at The Hub; third prize, a clock from Desrosiers and Hope, and fourth prize, an IGA gift certificate.

A buffet luncheon will be served in the courtyard. General admission is $1.25. A hearty welcome is extended to everyone to attend this annual event.

Engagement

MacDONALD—MacKINNON

Mr. and Mrs. Gregory MacDonald, Cornwall, announce the forthcoming marriage of their daughter Joan, to Lloyd, son of Mr. and Mrs. Charles MacKinnon, RR 2, Alexandria. The marriage will take place on July 14, at 2 p.m. in St. Columban's Church, Cornwall.



APPROACHING MARRIAGE

MASSIA—MENARD

Mr. and Mrs. Donat Massia, Alexandria, announce the approaching marriage of their daughter, Eveline, to Gilles, son of Mr. and Mrs. Rene Menard, Alexandria. The marriage will take place on Saturday, June 16, 1979, at 4 p.m. in Sacred Heart Church.

Venturer forums held

Three Venturer Forums have been held during the past few weeks in the Stormont and Glengarry District. Bernie Reid of the 4th Cornwall Venturers was elected forum president while Scott Beach of the 2nd Long Sault Venturers was named forum secretary.

A Venturer Forum is a gathering of Venturer representatives convened by appropriate Scouting personnel. The forum can be called at any level whether it be at district, regional, provincial or national. Purpose of the forum is to identify and discuss issues pertinent to the Venturer program and to make recommendations to the Scout Council concerned. It will also allow Venturers to organize, participate in, and see the results achieved by a representative convention. At the same time Venturers will have experienced a collective voice above the company level.

Plans have been made to hold the first District Venturer camp at the Apple Hill Outdoor Education Centre on May 25, 26 and 27. Representatives from each Venturer company in the District are expected to attend.

The St. Lawrence Region will hold a Venturee for its thirteen Districts on June 1, 2 and 3. There are at least three Venturer companies from Stormont-Glengarry District planning to attend the event at Kitley Provincial Park near Smiths Falls.

Also during the month of May a Venturer Interest Survey will be carried out in two of the Cornwall High Schools. The survey is intended to determine the degree of interest in the Venturer program by young men of 14 to 17.

The old mill stream

by Anna Margaret

"We take great pride in our town and try to keep it clean," says Jean Guy Levert, superintendent of public works. "But what can we do when people cut their grass and throw it out in the street after our street-sweeper has passed? There are 14 people we have trouble with and we would appreciate if they would dispose of their lawn cuttings the way the rest of the people do who have respect for their town."

What do you know, our little bird got the message wrong. Gene and Anne Bergeron are not leaving Alexandria in spite of the fact Gene will now be working in Cornwall. Our apologies, and it is nice to hear they are staying,

The message coming in from the people going to the polls yesterday included some irate tones. Seems many names were not included on the voters' lists and the boundaries had been changed so people had to travel around to find out where they could vote, in addition to being sworn in at the source.

Glengarry is infested with a special brand of mosquitoes this year. Some old-timers tell us they have never seen the little peskies so huge, so bloodthirsty and so numerous. Almost impossible to stay outdoors in the evening.

CWL convention to be held Sunday

A child, the supreme gift, is the theme of the Diocesan Annual Convention of the Catholic Women's League being held on Sunday, May 27 in Alexandria.

Registration begins at 1 p.m. at the Alexander School Hall. The business session follows. The keynote speaker is Cathy MacDonald a behavioral science technician, who will present a film exploding the myth of mental retardation. This will be followed by a 5:30 mass at St. Finnan's Cathedral, and a 6:30 dinner in the Alexander Hall rounds off the day.

Perform a death-defying act.
Exercise regularly.
Give Heart Fund

Are you planning to attend University?

Do you wish to beat the high cost of a University education?

Are you seeking high academic standards and personalized service?

THEN WE MAY BE THE ANSWER TO YOUR DREAMS.

THE UNIVERSITY AT YOUR DOORSTEP

THE CORNWALL CAMPUS
UNIVERSITY OF OTTAWA
Windmill Point
Cornwall, Ontario J6H 4Z1
Telephone 933-6080
Jeannine Roy Poirier, Co-ordinator

21-3c

Black-Forest Clock Shop
R. BAIER
Repair and Restoration of Fine Clocks and Antique Timepieces
R.R. 1, Ste. Anne de Prescott 18-tf [613] 674-2046

SUNDAY, MAY 27
at the Bonnie Glen
SMORGASBORD
from 5 p.m. to 7:30 p.m.
Music, entertainment and dancing from 7 to 10 with the Glengarry Strathspey, Reel and Dancing Society. Country dancing.
Smorgasbord and entertainment, adults $5.50, high school students $3.75, children under 12, $2.75. Entertainment only, adults $1.50, students $1.00, children under 12, 75 cents. 21-1c

LADY FINELLE
A new concept in water based make-up. Lady Finelle offers you a free skin care and make-up analysis. Ask about your FREE
GLAMOUR CASE
For information after 4:30
Edna Lalonde 525-3789
Monique Lalonde 525-2492
Denyse Theoret 525-1037
19-4c

Bruno Pigeon
JEWELLER
ACUTRON BULOVA CARAVELLE
RODANIA & TIMEX WATCHES
& SPEIDEL
Beautiful assortment of Diamonds, Birthstones & Family Rings
CRYSTAL & SILVERWARE
Certified watchmaker
also, razor repairs COMPLETE LINE OF COSTUME JEWELLERY
Jewellery & Watch Repairs GIFTS FOR EVERY OCCASION 13-tf
ENGRAVING 13 Main ALEXANDRIA 525-1518

Gaiety
THE BEST IN SCREEN ENTERTAINMENT
ALEXANDRIA, ONT. TEL. 525-1037
Wed. 23 Thu. 24 Fri. 25 Sat. 26 Sun. 27
ADULT ENTERTAINMENT
Smokey and the Bandit
"What we have here is a total lack of respect for the law!"
Burt Reynolds
Sally Field
Jerry Reed
Jackie Gleason
plus
George Peppard
in
Five Days from Home
ADULT ENTERTAINMENT

Clearance Sale
Going Out of Business
Everything Must Be Sold
Take advantage and stock up now for Fall
TERRY'S
WOOL SHOP
8 Main St. North, Alexandria
18-tf

FABRIC SALE
AT
GREEN VALLEY FABRIC
Lancaster St., Green Valley, Tel. 525-1185
May 30—31—June 1—2
Permanent Press, Challis, Interlock, Sheen Crepe, Linen Sheer Cotton, Fortrell
20 to 50% Reduction
SOME DRESS MATERIAL
at only
$1.50
per yard
CURTAIN MATERIAL
20% Off
Beautiful Assortment of Summer Materials at 10% reduction for four days only
21-2c

Border DRIVE-IN THEATRE
Tel. 347-2636
Fri. 25 Sat. 26 Sun. 27
REVENGE OF THE PINK PANTHER
PETER SELLERS in BLAKE EDWARDS'
Starring HERBERT LOM • ROBERT WEBBER
with DYAN CANNON
Music HENRY MANCINI
Produced and Directed by BLAKE EDWARDS
Screen Play by FRANK WALDMAN
Animation DEPATIE-FRELENG
Story by BLAKE EDWARDS
United Artists
ADULT ENTERTAINMENT
also COMA
MGM
BONUS FEATURE Sat. 26
TERENCE HILL
"MAN OF THE EAST"
United Artists
ADULT ENTERTAINMENT
BONUS FEATURE Sat. 2
A Martin Ransohoff Production
"FUZZ"
Starring
BURT REYNOLDS
YUL BRYNNER
RAQUEL WELCH
ADULT ENTERTAINMENT
June Fri. 1 Sat. 2 Sun. 3
starring SEAN CONNERY DONALD SUTHERLAND and LESLEY-ANNE DOWN
THE GREAT TRAIN ROBBERY
ADULT ENTERTAINMENT
also
JAMES CAAN
JANE FONDA
JASON ROBARDS
"Comes a Horseman"
ADULT ENTERTAINMENT United Artists

COOK UP A Cookout
ON GAS BARBECUES
broilmaster Reg. $389 Now $349
First outdoor gas grill on the market
CANADIANA GAS BARBECUES
As Low As $139 Including Filled Tank
All units fully assembled and checked.
Many other models in stock.
—While Quantities Last—
Our Own Financing Available
Hours: Mon.—Fri. 8-5
Sat. 8-12
CHARGEX
master charge
SUPERIOR PROPANE LTD.
South Branch Rd. Eamers Corners Tel. 933-0224
Present this ad and you will receive FREE BBQ accessories valued at $10 with purchase of a barbecue
GN 19-4c

IGA ALEXANDRIA

lookin' good with quality meat

IGA quality meats. . .

Cut From Canada Grade "A" Beef
Boneless Full Slice Round Steaks
2.25 lb.

IGA quality meats. . .

Cut From Canada Grade "A" Beef
Short Rib Roast
lb. **1.45**

IGA quality meats. . .

Cut From Canada Grade "A" Beef
Sirloin Steak
lb. **2.65**

IGA quality meats. . .

Cut From Canada Grade "A" Beef
Blade Steaks
lb. **1.55**

Cut From Canada Grade "A" Beef
Inside Round Steak
lb. **2.85**

Cut From Canada Grade "A" Beef
Boneless Rump Roast
lb. **2.35**

Cut From Canada Grade "A" Beef
Boneless Stewing Beef
lb. **2.25**

Cut From Canada Grade "A" Beef
Boneless Blade Roast
lb. **1.75**

Cut From Canada Grade "A" Beef Ideal For Braising or Barbecue
Short Ribs
lb. **1.15**

Cut From Canada Grade "A" Beef Eye Removed
Outside Round Steak
lb. **2.25**

Cut From Canada Grade "A" Beef
T-Bone or Wing Steaks
lb. **3.25**

Cut From Canada Grade "A" Beef
Sirloin Tip Roast
lb. **2.75**

Cut From Canada Grade "A" Beef From The Hip
Tenderized Steak
lb. **2.85**

Cut From Canada Grade "A" Beef
Cross Rib Roast
lb. **1.75**

Cut From Canada Grade "A" Beef
Prime Rib Steaks
3.15

Cut From Canada Grade "A" Beef
Centre Cut Shank
lb. **1.35**

PRICES EFFECTIVE UNTIL CLOSING SATURDAY, MAY 26, 1979. WE RESERVE THE RIGHT TO LIMIT QUANTITIES TO AVERAGE FAMILY REQUIREMENTS.

SUPPLIED AND SERVICED BY LOEB

Back Attached
Fresh Chicken Legs
1.08 lb.

Back Attached
Fresh Chicken Breasts
1.18 lb.

IGA

Flamingo
Ready to eat
3 to 4 lb. average
Cooked Barbecue Chicken
1.18 lb.

Frozen 4 to 6 lbs. pkg.
Chicken Thighs
lb. .98

LOOKIN' GOOD

Canada Grade "A"
Under 4 lbs.
Fresh Frying Chickens
lb. .88

Cut From Canada Grade A Beef
Blade Steaks lb. 1.78

Cut From Canada Grade "A" Beef
Chuck Short Rib Roast lb. 1.58

1 lb. pkg.
Sliced Side Bacon 1.38

2 to 3 lbs.
Dinner Ham lb. 2.38

5 to 6 lbs.
Smoked Picnic Shoulders lb. 1.28

2 to 3 lbs.
Dinner Pork Shoulder lb. 1.98

Store Packed
Pork & Beef Sausage lb. .98

Top Valu 1 lb. pkg.
Skinless Wieners 1.28

Coorsh, 24 oz.
Potato Salad or Cole Slaw 1.25

Coorsh
4 x 2 oz. pkg.
Smoked Meat 1.98

Firm Red Slicers
Product of U.S.A.
No. 1 Grade
Tomatoes
lb. .29





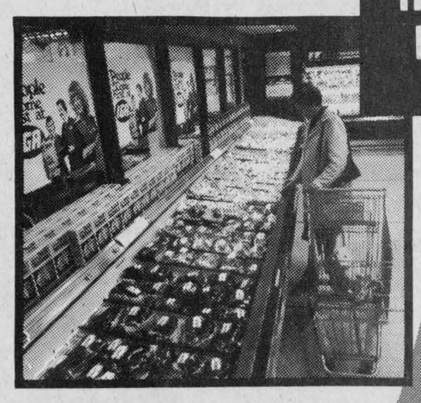

For some months now, IGA stores right across Canada have been undergoing a transformation in order to present a simple, identifiable appearance to the public. Even though IGA retailers own and operate their own stores, they are united in their desire to present a consistent exterior and interior design, which includes the institution of new staff uniforms, so that a visitor to any IGA from British Columbia to Nova Scotia will almost feel she's at home in her favorite IGA store.

The independant IGA retailer's strength has always been his ability to provide friendly courteous service, and the development of this all-new IGA look is further evidence of the IGA retailer's desire to provide an ever better shopping atmosphere for his customers.

Schneiders 6 oz. pkg.
Sliced Bologna
Mac & Cheese or Chicken Loaf .78

Schneiders 1 lb. pkg.
Dutch Treet, Skinless
All Beef or Red Hot
Wieners 1.48

Schneiders 1 lb. pkg.
Mini-Sizzler Sausage 1.78

Schneiders, 16 oz. pkg. Dutch Treet,
All Beef or
Regular Sliced Bologna 1.48

Schneiders 1 lb. pkg.
Country Maple or
Regular Side Bacon 1.68

Product of South Africa
Canada Fancy Grade
Granny Smith Apples lb. .53

Florida Grown
No. 1 Grade
Cabbage lb. .23

Crisp and Crunchy
Canada No. 1 Grade
H.H. English Cucumbers ea. .53

Mild & Nippy
Green Onions 2 for .33

Zesty, 3 lb. bag
Canada No. 1 Grade
Yellow Onions .43

IGA
Fancy Tomato Juice
19 fl. oz. tin
4 for $1

Sunibake
Sesame
Hamburg Rolls
pkg. of 8
.35
WAS .70
SAVE .35

IGA
Choice Tomatoes
19 fl. oz. tin
2 for .88

People Come First at IGA





Borden
Assorted Flavours
Yogurt
175 g cont.
.21
WAS .43
SAVE .22

Mountain Blend 1 lb. bag
Ground Coffee 2.69

Golden Bell 1 lb. cont.
Soft Margarine .59

Granny pkg. of 6
Butter or Lemon Tarts .79

Black Diamond 16 oz. pkg.
Processed Single
Cheese Slices 1.65

Utopia 48 fl. oz. tin
Fancy
Tomato Juice .49

Sylvania
40, 60 or 100 Watt
Inside Frosted
Light Bulbs
2 bulb pkg.
.49

Carnation
Frozen Hash Brown Potatoes
2 lb. bag
3 for $1

Maxwell House
10 oz. jar
Instant Coffee 5.49

IGA pkg. of 60
Orange Pekoe
Tea Bags .99

Top Valu 19 fl. oz. tin
Sliced, Crushed or Tidbit
Pineapple .59

Top Valu 10 fl. oz. tin
Whole or Sliced
Mushrooms .79

Clarks 15 fl. oz. tin
Assorted Varieties
Stews .87

Gattuso 1 kg pkg.
Spaghetti, Spaghettini or
Ready Cut Macaroni .79

Kleenex pkg. of 200
Assorted Colours
Facial Tissue .59

Mix-O 128 fl. oz. cont.
Liquid Bleach .79

Delsey 4 roll pkg.
Assorted Colours
Bathroom Tissue 1.19

Arrid 170 g tin
Extra Dry
Deodorant 1.33

Gillette pkg. of 5
Atra Twin Blades 1.43

Kleenex
Assorted Colours
Paper Towels
2 roll pkg.
.88

PRICES EFFECTIVE FROM MONDAY, MAY 21 UNTIL CLOSING SATURDAY, MAY 26, 1979, EXCEPT FOR MEAT AND PRODUCE FROM TUESDAY NOON THROUGH SATURDAY. WE RESERVE THE RIGHT TO LIMIT QUANTITIES TO AVERAGE FAMILY REQUIREMENTS.

SUPPLIED AND SERVICED BY LOEB

High Liner 1 lb. pkg.
Frozen Cod Fillets 1.39

Brookpark 11 oz. pkg.
Assorted Varieties
Frozen Dinners .99

Gusto 369 g pkg.
Frozen 5"
Cheese & Pepperoni Pizza 1.49

McCain 595 g cake
Frozen Chocolate or Honey
Vanilla Fiesta Cake 1.49

Minute Maid 12.5 fl. oz. cont.
Frozen Concentrated
Florida Orange Juice .89

Aunt Jemima 10 oz. box
Assorted Jumbo
Frozen Waffles .69

IGA
FREEZER CONTEST ENTRY FORM

NAME: _____

ADDRESS _____

CITY: _____

TELEPHONE: _____

CHECK YOUR LOCAL IGA STORE FOR CONTEST DETAILS



Martintown Rumor Mill

Art Buckland

MENTIONED IN BOOK

Max Braithewaite's new book "Ontario" mentions our area. Ewen (Hub) McDonald was interviewed by Max. Although Ewen is not named, obviously he is the person in the interview telling the author about the importance of the MacDonalds in Glengarry. St. Raphael's is also mentioned. The author concludes with this anecdote about a thirsty Glengarrian getting off the train in Cornwall.

He climbed into a cab at the old Cornwall CNR station and the cabbie asked, "King George?"

"No sir," replied the passenger, "my name is Fobby MacDonald."

REVUE AHEAD

The 25th Annual Revue of MacCulloch Dancers is this Sunday in Martintown public school. This is always a good show and offers an opportunity for us to encourage our young dancers and to show appreciation for the excellent work being done by Mrs. MacCulloch.

BACK FROM THE NORTH

The Brigadoons have returned from the Arctic after entertaining the Canadian Forces at Alert, the most northerly military outpost in the world.

SURVIVING DESPITE PESTS

The good wife and Mrs. Gordon MacPherson (nee Margaret McCormick) were busy on the weekend showing young 4-H ladies the intricacies of outdoor cooking. Outdoor survival turned out to be part of it, because of the mosquitos we are raising to help the Char-Lan blood donors clinic this Wednesday.

NOT HUNGRY

Surprising it was, to see some young ladies turn their noses up at barbecued Buckland bird (chicken, not large mosquito) with charred bits on the skin.

A STERILE WORLD

'Twas my same reaction of surprise when the college nursery school visited us and some tots showed fright at our house cats. Oh, what a sterile world we are presenting to our children. The comedy scene of the spring was during another nursery school visit when a youngster fell in the "soft country earth" and almost had to walk back to Cornwall, so concerned about Cadillac upholstery was one mother.

EXPERIENCED SALESMEN

Our family spent the Queen's birthday at Flora MacRae's auction on the North Branch. Harold and son Robert Brown had a two-ring auction going at times. Amazing men. They combine a knowledge of math and a convincing tone of language to encourage people to buy.

SEPARATE INTERESTS

Our children were well entertained during the day. The boys discovered the hay mow and the girls discovered fine chinaware. (I don't think that they discovered the boys.)

LONG PREPARATIONS

Donald Christie, executor, told me that the sale was the culmination of three days and nights of preparing the many valuable items for display.

INFORMED ON LIBRARIES

Mr. Lachlan MacRae, special advisor at the National Library in Ottawa, was the guest speaker at the fifth annual of the Glengarry Genealogical Society held at the Oak Street, Lancaster headquarters.

Mr. MacRae's extremely interesting talk dealt with copyright, cataloging, conservation of books and a system for personal research. Here is a dry synopsis of some of his points.

A copyright lasts for 50 years after the death of the author. Copyright is the right of the author or his heirs, not someone who has saved or collected his papers.

Canada has 21,000 Canadian magazine titles.

Card catalogues are being phased out as computers are put to use. As an example, he gave the computer the task of listing the bibliography on Scots, Canada and Glengarry. The machine took 28 seconds, whereas Mr. MacRae mentioned that a good research librarian might take eight hours to do the same task.

On conservation, he stated that high acid paper used in the late 19th and early 20th century is vulnerable to disintegration. His advice was to get the material microfilmed or photo copied before it is too brittle; newspaper particularly, is vulnerable. A simpler technique is to put such records in the freezer, thus adding 200 years to their life expectancy.

One idea Mr. MacRae presented was to collect all area photographs of farms taken by ex-airmen in 1947 or so, to give a picture of Glengarry at that time.

Mr. MacRae, whose home place is Balmoral Farm on third Lochiel, explained his personal technique of family research. He felt that it was vital to show not only your own immediate family, but also the family connections. Mr. MacRae noted jokingly that, "In my search of family connections in "The Glengarry News," from 1892 onward, every time there is a gap in the paper, it always seems to be the MacRaes, and not only that, but always the protestant MacRaes." A great man and a great talk. Alex Fraser president, welcomes members.

BORED SETS EXAMPLE

My good wife caught me during a commercial in the Stanley Cup finals with this one: "Do you think you should be held accountable and have to answer for decisions which are completely outside your particular realm?"

"Of course not dear, that's high sounding, but unthinkable. So you want to buy a new dress?"

"No, but that's part of it. The Glengarry, Stormont and Dundas bored of education said that was the reason for a French principal. And I agree. Now what I was thinking was to apply this 'breakthrough' principle to the domestic scene and appoint co-husbands."

"Great! Now what is good for the goose is good for the gander. I could do with co-wifery as a corollary of the bored's breakthrough principle. Sounds like the Harrod Experiment. You'd never know who was in the kitchen with whom. Could be the same at that new high school."

WHITEWASHING
and DISINFECTING
High Pressure Washing
BILL ANDERSON 20-tf
VANKLEEK HILL, ONT. 674-5765
Formerly Willendale Farms



CLAUDE OUIMET
Mobile Sandblasting and Painting
Green Valley
Tel. 525-2368
Log, Brick and Stone Homes
Free Estimates
21-2p
We also buy antique furniture

case
Industrial and Agricultural
MARLEAU GARAGE
SALES & SERVICE 32-tf
St. Bernardin, Ont. Tel. 678-2033

Bumstead's Sanitary Services Ltd.
Cornwall, Ontario
Pumping services,
holding tanks, septic tanks,
barn pits, sludge pits
Industrial pumping-
chemicals, car washes, installing septic tanks
7 Tank Trucks To Serve You
932-0481 after hours 932-1546 15-25c

SPECIAL ! !
until May 31, 1979
Save from
$71
to
$787
BUTLER
GRAIN BINS
:Economical
:Superior Quality
:Prompt Delivery

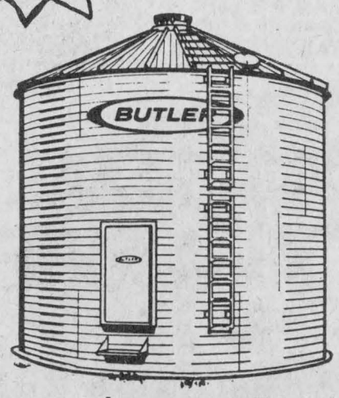

If you purchase our Grain Bins before May 31, 1979 you can save as much as $787. Call us today!
TRI TAB OF CANADA LTD.
Tel. 525-2241 18-4c
BUTLER AGRI-BUILDER

Dunvegan News

Marion I. Loewen
527-2284

Mr. and Mrs. Ronald Moore, Ronda and Casey of Deseronto, were weekend guests of Mr. and Mrs. Gordon Fresque. Also visiting with his parents for the holiday weekend were Mr. and Mrs. Douglas Fresque of Ottawa.

Mr. and Mrs. Ewen MacMaster, Weston, and Murdie McRae, of Detroit, were weekend guests with Mrs. J. W. Fraser on the weekend of May 12.

Mr. and Mrs. Murdie Clark of Kemptville were visitors with his father, William Clark on the long weekend.

Mrs. Joan Voss of Calgary, was home in Dunvegan for the weekend.

Mr. and Mrs. Frank MacDonell of Bryson were in the village on the weekend and went on to visit with their daughter, Donna, Mr. and Mrs. John Loewen Jr., and Steve, of Lunenburg.

20°C is a good room temperature
30°C is swimming time
10°C — wear a coat

THE UNITED CHURCH OF CANADA
East Pastoral Charge
Alexandria—9:30 a.m.
Glen Sandfield—11:15 a.m.
Dalhousie Mills—11:15 a.m.
Rev. Jas. H. Thompson
Minister



Fitness is a national issue.
We call it Body Politics.

PUBLIC AUCTION
FARM MACHINERY, STABLE EQUIPMENT AND TOOLS

Lot 4, Concession 8, Township of Mountain, 1½ miles straight north of South Mountain or 3 miles straight west of Inkerman.
WATCH FOR SIGNS
SATURDAY, MAY 26
12:30 p.m.

Having sold my cattle, I will sell the following articles.

FARM MACHINERY: International 766 Diesel Tractor with climate cab, 90 h.p., 2 years old; International 574 Diesel Tractor with fully hydraulic loader, complete power train rebuilt in March; Heston 7020 Harvester with hay head and 2 row corn head, new in 1978; 2 Dion Forage Boxes, 16', 3 beater, on 12 ton Wagons with truck wheels, 3 years old; Dion Forage Blower; International Forage Box, 14', on 10 ton Wagon; New Idea Haybine, 9'; New Holland 273 Baler; International Side Rake, on rubber; 2 Hay Wagons with new racks; New Holland 354 Grinder Mixer, 2 years old; Allied Cultivator, 12'; International 370 Double Discs, 12', on wheels; New Holland Manure Spreader, 130 bushel; Chain Harrow, 14'; International Plow, 3-furrow, 14''; Vicon Fertilizer Spreader; Pipe hay Elevator, 40'; International 80 Snow Blower; Turnco Gravity Box, on 5 ton Wagon; Grain Auger, 24', 6'' diameter; Cement Mixer, 1 cu. yd., 3-point hitch; Diamond Harrow, 4 sections; Land Roller; 2 Dump Rakes; 5 Hydraulic Cylinders.

STABLE EQUIPMENT: Zero Bulk Tank, 600 gal. with automatic wash; Surge Stainless Steel Pipeline for 20 cows with 6 De Laval Milkers; Surge Vacuum Pump with 5 h.p. motor; High Pressure Washer; 15 Water Buckets, new; Stable Fan; 2 Sets of Stainless Steel Wash Sinks; Milkhouse Heater, heavy duty; 2 De Laval Milkers, floor type; Feed Cart; Set of Neck Tags and Chains; 2 Cattle Oilers; 3 Fire Extinguishers; Used Stanchions; Distributer System for 16' silo; Insectecuter.

TOOLS: Acetylene Torches and Gauges; Pioneer 1075 Chain Saw; Electric Lawn Mower; 2 Lawn Mowers, gas; Electric Welder; Torque Wrenches; Gasoline Water Pump; 15 Sheets of Tin, new; Complete Set of Bolts and Containers; Large Tray Tool Box; 4 Full Sets of Sockets and Wrenches; Various Nails, 100 lbs.; Dozens of Screwdrivers, etc.; 2 Cases of Motor Oil; Plastic and Steel Pipe, hundreds of feet; Wooden and Steel Posts; Shovels and Forks.

FEED: Red Clover, 100 pounds.

MISCELLANEOUS: Arctic Cat 440 Snowmobile and Cutter; Arctic Cat Snowmobile for Parts; Many other articles too numerous to mention.

TERMS — CASH OR ACCEPTABLE CHEQUE
PROPRIETOR:
WILLIS LARMOUR
AUCTIONEERS:
Hugh Fawcett 774-3363
Mahlon Zeron 652-2141

Auctioneers' Note—This is an excellent line of machinery and equipment, mostly new in the last 3 years. In this sale there are many good shop tools and equipment. 20-2c

Tel. 514-456-3372
Claude Sabourin, D.D.
Dental Technician
241 Main St.
St. Clet 10-26c Soulange County, Que.

NIELSEN'S
Landscaping and Greenhouses
Bedding Plants—Perennials
Houseplants—Trees, etc.
Tomato and Pepper Plants—$1.00 per dozen
Large 10'' Geranium Baskets—$8.00 each
Other Bargains
Free Delivery in Surrounding Area
Glen Robertson Rd. 17-tf 525-3209

Mr. Farmer
WE HAVE ALL THE SEEDS YOU NEED
High Protein Cereal Mix
(15% to 25%)
Oats, Barley, Wheat and Peas
Alfalfas, Timothys, Corn, etc.
All Insecticides, Herbicides, Fungicides, etc.
Special Prices on Ground Chemicals and Calsa Sprayers
(All Models) 20-2p
We also carry
LAWN and GARDEN SEEDS and FERTILIZERS
SEMICO INC.
DORION TITLEY(Rep.)
Glen Robertson Rd. Tel. 874-2991

NATIONAL AYRSHIRE SALE
50 HEAD
Young cows, bred heifers, yearlings and calves
One all Canadian 4-year-old and one reserve all Canadian yearling 1978, many top show prospects. Cows with records over 200% B.C.A. and many of the dams of younger animals have records over 200% B.C.A. Daughters of the following plus proven bulls:—Donholm C'MDR Jack's Choice; Selwood Royal Welcome; Selwood Betty's Commander; Selwood Greta's Boy 2; Meredith Cavalier; East River Dairy King; Selwood Greta's Jewel and other.
Included in this sale is daughter of the plus proven bull in Great Britain—Bankend Legacy: And an imported heifer calf right from Scotland.
ALL TESTED FOR BRUCELLOSIS
A SALE YOU CANNOT AFFORD TO MISS
CHESTERVILLE FAIRGROUNDS
CHESTERVILLE, ONTARIO
MONDAY, MAY 28, 1979
at 1:00 p.m.
Ayrshire Breeders' Association of Canada
1160 Carling Avenue,
Ottawa, Ontario 21-1c

To keep quackgrass down, you have to let it grow up.

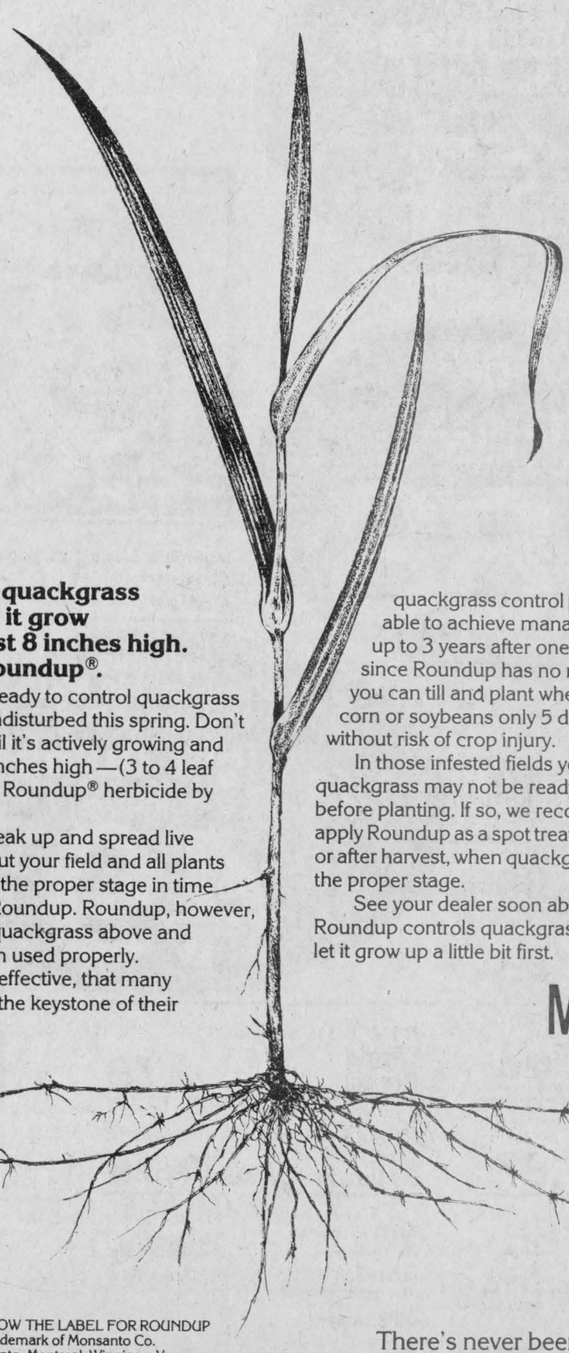

Before you till quackgrass this spring, let it grow until it's at least 8 inches high. Then, apply Roundup®.

You really can get ready to control quackgrass by letting it grow undisturbed this spring. Don't touch it or till it, until it's actively growing and most weeds are 8 inches high—(3 to 4 leaf stage). Then, apply Roundup® herbicide by Monsanto.

Tillage may break up and spread live rhizomes throughout your field and all plants may not re-grow to the proper stage in time for treatment with Roundup. Roundup, however, controls emerged quackgrass above and below ground, when used properly.

Roundup is so effective, that many farmers, using it as the keystone of their quackgrass control programs, have been able to achieve manageable control for up to 3 years after one application. And since Roundup has no residual soil activity, you can till and plant wheat, oats, barley, corn or soybeans only 5 days after treatment, without risk of crop injury.

In those infested fields you plowed last fall, quackgrass may not be ready for Roundup before planting. If so, we recommend you wait to apply Roundup as a spot treatment in the crop—or after harvest, when quackgrass has regrown to the proper stage.

See your dealer soon about Roundup. Roundup controls quackgrass—but you have to let it grow up a little bit first.

Monsanto

There's never been a herbicide like this before.

ALWAYS READ AND FOLLOW THE LABEL FOR ROUNDUP
Roundup® is a registered trademark of Monsanto Co.
Monsanto Canada Ltd. Toronto, Montreal, Winnipeg, Vancouver.
RCN-2-79 ©Monsanto Company 1979.



A RARE MOMENT—At 90 years old, Bishop Rosaire Brodeur of Alexandria is still active. Here he blesses the congregation at the Marian Day service held in St. Finnan's Cathedral on Sunday. At left is Rev. Leo MacDonell rector of the cathedral and Rev. Fernand Brazeau is at right.

Staff Photo MacDonald

Glen Sandfield

by Lorna Chapman

Among the eleven weekend guests with Mr. and Mrs. Charles Chapman were Gerry Leaman, Kim Kimmel, and Donna Adams, all of Montreal.

Welcome home to Mrs. Oliver Lalonde, who has returned after a stay in Glengarry Memorial Hospital. Hope you will be feeling better than ever real soon.

It was with regret that the sad news of the sudden death of Dalhousie's Walter MacCuaig was received yesterday. His friends in the four charges will miss him and we wish to extend sincere sympathy to the bereaved family, on behalf of his Glen Sandfield friends.

Mrs. Lloyd MacLennan and son Earl were in Ottawa recently and in Manotick to visit Mr. and Mrs. Murray MacLachlan and nieces Cheri and Haley.

Plans have been changed. The ladies of the Glen Sandfield United Church will not hold a spring tea this year, but hope to meet all their friends at the fall bazaar and bake sale. The date will be announced later on.

Cowan Roofing

Residential & Commercial

Roofing, Roof Painting,
also Sheet Metal Work and Eavestroughs.

Tel.: 678-3208 Vankleek Hill, Ont. 18-6p

GLENGARRY SPORTS PALACE

* DANCE *

WITH THE

BRIGADOONS

SATURDAY, MAY 26

9 p.m. to 1 a.m.

Admission: $2.00

21-1c

Church meet held

The members of the Women's Missionary Society of Knox Presbyterian Church was held on May 10 in the School-room of the Church when members of the United Church Women of Knox United Church were guests.

Kerry McIntyre, Student Minister presided for the meeting in the absence. He welcomed all to the meeting and opened the meeting with the Call to Worship. The hymn was sung. Mrs. Angus Bethune led the prayer.

McIntyre read the Scripture lessons taken from Deuteronomy Chap.6 and from St. Mark Chap. 9 this being the "Year of the Child." Two members of the Atomic Group, Douglas Martin and Jacqueline Belair told about the Atomic groups foster child—how to obtain a foster child, his home, his family and country and the cost, how they correspond to him twice a month and receive his correspondence and pictures.

Rev. Jacob Van der wal, who is a Chaplain in the Correctional School at Alfred, told of his work with the inmates of the school. The offering was collected by the treasurer, Mrs. Murdie MacLean. Mr. McIntyre, Eileen Urquhart and Jacqueline Belair led in prayer. Mrs. Angus Bethune thanked the speakers for their interesting remarks to the members.

EASTERN COUNTIES LUNG ASSOCIATION
cordially invite you to attend their

ANNUAL MEETING

on

Tuesday, May 29, 1979

at the

HOTEL DIEU HOSPITAL

at 8:00 p.m.

Guest Speaker:

Mr. Ivor E. Hewitt, R.T.T. C.H.A.

Ontario Lung Association

Refreshments will be served

20-2c

REBATES

EXTENDED

until

JUNE 30

Models 1600 and 2600

REBATE OF $200

Models 3600, 4100, 4600 and 5600

REBATE OF $300

Models 6600, 6700, 7600, and 7600 and 7700

REBATE OF $400

Models 8700 and 9700

REBATE OF $500

NOW 2 Year Warranty on all above models

Ford Tractors Equipment

TROTTIER BROS.

FARM EQUIPMENT REG'D. 21-tf

Highway 43 Alexandria Tel. 525-3120

Advanced Farming System

STAVE SILO

Twin rib and Unirib

Unmatched Qualities

BUTLER SILO UNLOADERS

3 cable suspension

Fibreglass Sealed Storage Silo

L. LAUZON

Authorized Dealer

SALES and SERVICE

Corner of Kenyon and Harrison Streets 18-tf

525-1937 or 525-2629

BUILDING OR REMODELLING YOUR BARN?

See us for all your stabling needs

Excellent Quality

Good Prices

PEDLAR—BEATTY

RALCO—CLAY

COW STALLS

Low headrail, with either snaps or rotating headrail, Comfort stalls, Chain ties, Free stalls, Box stalls, Calf pens, Water bowls, Stable cleaners

We can match stable cleaner chain to any make of transmission.

King Hydra-Ram underground manure pump with steel pit to hold pump

HOG PEN EQUIPMENT

Farrowing crates, galvanized or painted, Individual free stall sow pens, Hog and Boar pens, Weaner decks, Stingy nipple waterers

FAN JET

Ventilation systems, Exhaust fans, Fresh air intake with tubes

ROMBOUGH FARM SERVICES

BAINSVILLE

347-2140 and if no answer Call 347-3282

19-4c

Regular or Heavy Duty Staves

Concrete or White Chute

Hinged Swing Doors

Standard

CLAY SILO UNLOADERS

3 Types:

Single Auger

Dual Auger

Ring Drive

SINGLE CHAIN and AUGER CONVEYORS

Bunk Feeders, 3 types:

12'' Auger Feeder

Shuttle Feeder and

Roller Bed Belt Feeder

Feeds one to six different lots with same feeder



ROMBOUGH FARM SERVICES

BAINSVILLE

347-2140 and if no answer 347-3282 19-4c

ALEXANDRIA DRUG MART

5 Main St., South No Coupons Necessary Tel. 525-2525

UNIPRIX

SAVINGS



FACELLE ROYALE Facial tissues Assorted 300's 59¢ Save 24¢

RIGHT GUARD Anti-perspirant spray 200ml. + 50ml. bonus Regular or powder 1.49 Save 1.30

STAYFREE 30 beltless maxi-pads 2.19 Save 98¢

JOHNSON'S Baby Shampoo 350ml. 1.83 Save 1.36

BAND-AID 100 plastic strips ¾" 1.59 Save 1.81

FINAL NET Invisible hair net Reg., ultra, unscented 227ml. 1.64 Save 1.56

TAME Rinse-conditioner 225ml. + 125ml. bonus Reg., extra, with body, lemon or balsam 97¢ Save 92¢

* These savings are based on the manufacturers or distributors suggested retail prices.

NEW FREEDOM 30 beltless mini-pads 1.79 Save 41¢

TAN WITHOUT SUN

CARO-BRONZE 100 capsules 6.89 Save 5.06

CARO-BRONZE 140ml. 3.39 Save 2.61

AGREE Shampoo Soft, reg., oily 350ml. 1.89 Save 1.30

KOTEX 48 sanitary napkins Reg., Super, Plus 2.99 Save 89¢

LISTERINE Toothpaste 4 - 75ml. tubes 1.59 Save 94¢

JOHNSON'S Dental floss Waxed or unwaxed 200 yards 2.17 Save 1.92

ELASTOPLAST Adhesive dressing strip 3.8cm. x 0.9m. 83¢ Save 77¢

PREPARATION -H- 24 suppositories 2.69 Save 1.63

Schick Ultrex New pivoting shaving system with 5 cartridges 2.79 Save 2.30 PLUS A CASH REBATE 2.00 from the manufacturer BY MAIL with coupon

5 twin blade cartridges 99¢ Save 1.00

ELASTOPLAST Adhesive dressing strip 6.3cm. x 0.9m. 1.09 Save 1.01

SOLARCAINE Lotion 170ml. Spray 115gr. 1.69 Save 1.16

NIVEA Crème 120ml. jar 1.54 Save 96¢

CIGARETTES Popular Canadian brands. In Québec only Carton of 200's 7.59 REG. 7.69 KING

ELASTOPLAST Adhesive dressing strip 7.5cm. x 0.9m. 1.29 Save 1.16

COPPERTONE Dark tanning oil Gradual tanning lotion Suntan lotion - 220ml. 2.49 Save 1.80

$2.00 COUPON applicable on the purchase of one pair of COOL-RAY SUNGLASSES of any value (clip-ons excepted)

SEE OUR EVERYDAY LOW, LOW PRICES

SPECIAL FEATURE

Diovol



Diovol

Susp. 341 ml

or

Tabs 50's

Sugg. Ret. 3.75

OUR FEATURE

PRICE 2.29

ALSO

From Horner

JORDAN

Toothbrushes

Juniors 1.09

Adults 1.19

JOHNSONS Baby oil 250ml.	1.78
ANTIPHLOGISTINE Analgesic ointment 56gr. tube	1.29
ARRID Cream deodorant 1 oz	98¢
DESENEX Foot powder spray 150gr	2.25
DESENEX Medicated foot ointment 50gr.	2.45
DESENEX Foot powder 80gr	2.13
NUFORM 12 condoms	Lubricated 2.33 Non-lubricated 2.03
ATRIXO Hand cream. 120ml.	1.56
LYSOL Air freshener 369gr.	1.84
BABY'S OWN 3 baby soap bars	89¢

LIMIT: 3 PER CUSTOMER
Certain items may sell beyond expectations. Therefore, we do not guarantee quantities for the duration of the sale.
MAY 23rd. TO JUNE 2nd. 1979
COUNTER SALES ONLY

LET'S FIGHT INFLATION TOGETHER



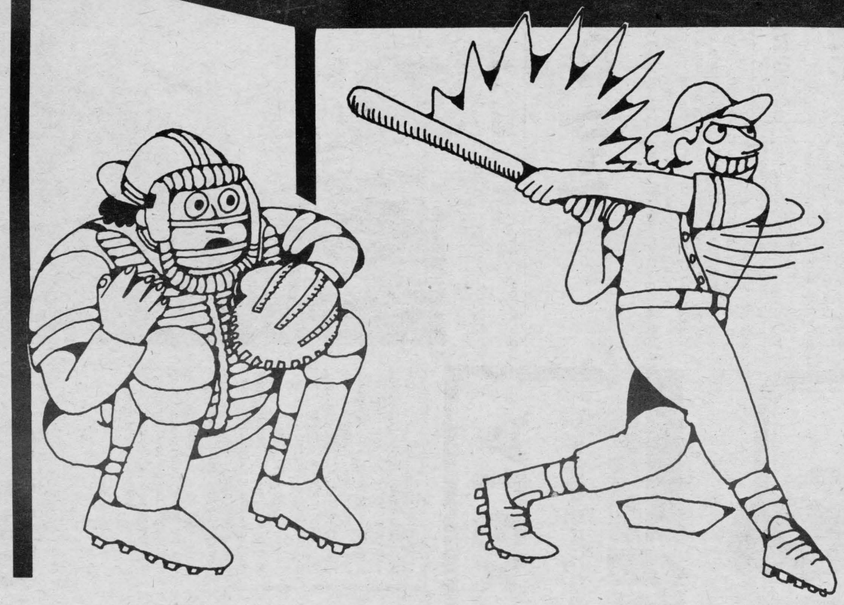

Throw us any reasonable offer and we will catch you a deal



Come and play ball with our team of pros





GLENGARRY MOTOR SALES

ALEXANDRIA ONT.
525-1480

EDITORIAL
IT'S OUR OPINION

1978 PRIZE WINNER CANADIAN COMMUNITY NEWSPAPERS ASSOCIATION BETTER NEWSPAPERS COMPETITIONS

The Glengarry News

ALEXANDRIA, ONTARIO, WEDNESDAY, MAY 23, 1979

Senior levels of government taking swings at each other

When either the federal or provincial government begins criticizing the other for not doing enough to assist Eastern Ontario, it is always a case of the pot calling the kettle black.

A week before the federal election, the provincial Conservatives took the opportunity to rap the feds over dairy quota and a cut-back in drainage grants.

Many drainage projects in the area have been left up in the air because Ottawa announced unilaterally that it was backing out of a cost-sharing agreement with Ontario.

"The province of Ontario has been ready for months to sign a new agreement," Agriculture Minister Bill Newman said. "We should have had one by last January."

The minister said the feds were deliberately stalling.

"They don't want a new agreement and have no intention of signing one," he charged.

"This behavior by the federal cabinet displays a callous disregard for the welfare of the people of Eastern Ontario."

Newman scarcely had time to retreat back into his glass house when Liberal MLA Hugh O'Neil (Quinte) began tossing a few political rocks of his own.

O'Neil charged that many small businessmen in Eastern Ontario are being ignored by the province's Eastern Ontario Development Corporation in favor of large companies.

"These small companies are being turned down and these are the companies that really need the assistance," O'Neil said.

He said he has had calls from "quite a number of companies" in Eastern Ontario which have been turned down by the EODC.

The impression is being created that the government "is only interested in the large multinational companies," he said.

"Who is really letting down the people in Eastern Ontario?"

As this incident has served to point out, when the senior levels of government get into a swinging match about who isn't doing a proper job in Eastern Ontario, both are going to come out with a pair of black eyes.

St. Finnan's Cathedral is ideal setting for modern orchestra

We heard the "Sound of Music" under new and unusual circumstances last week as the orchestra from Glengarry District High School played in St. Finnan's Cathedral.

We are not going into any elaborate critique of the quality of the band, although to our ears the sound was magnificent.

What struck us especially was the suitability of the building for such an addition. Instead of forever looking for funds for new buildings, why not use what we already have in our communities?

While the architects who designed cathedrals surely did not have band concerts in mind, churches were deliberately structured to exemplify the best in natural acoustics for organ music and natural voice, long before the invention of advanced audio transmission. For music we have no other edifice comparable to a church building for tone.

Part of the orchestra had previously presented a performance in Sacred Heart Church in conjunction with the Good Friday service and the response was so favorable it was decided to try the venture with the full band.

So many musicians with instruments of various sizes need a large stage on which to perform. They filled the sanctuary of the church and in their red and white costumes were an impressive sight.

We trust the idea is acceptable. Worship takes many forms. Surely God must approve of this use for His church as he beholds a group of His young people who have disciplined themselves to work in harmony regardless of race or creed, who are furthering their talents to create in unison a blend of beauty.

The seats for the audience are not padded with plush, there is no smoking allowed. However, the excellence of the performance tends to diminish such minor inconveniences and since people are used to acting with reverence in church, the dignified atmosphere reigns naturally during the concert.

We will be looking forward to similar performances throughout the area.

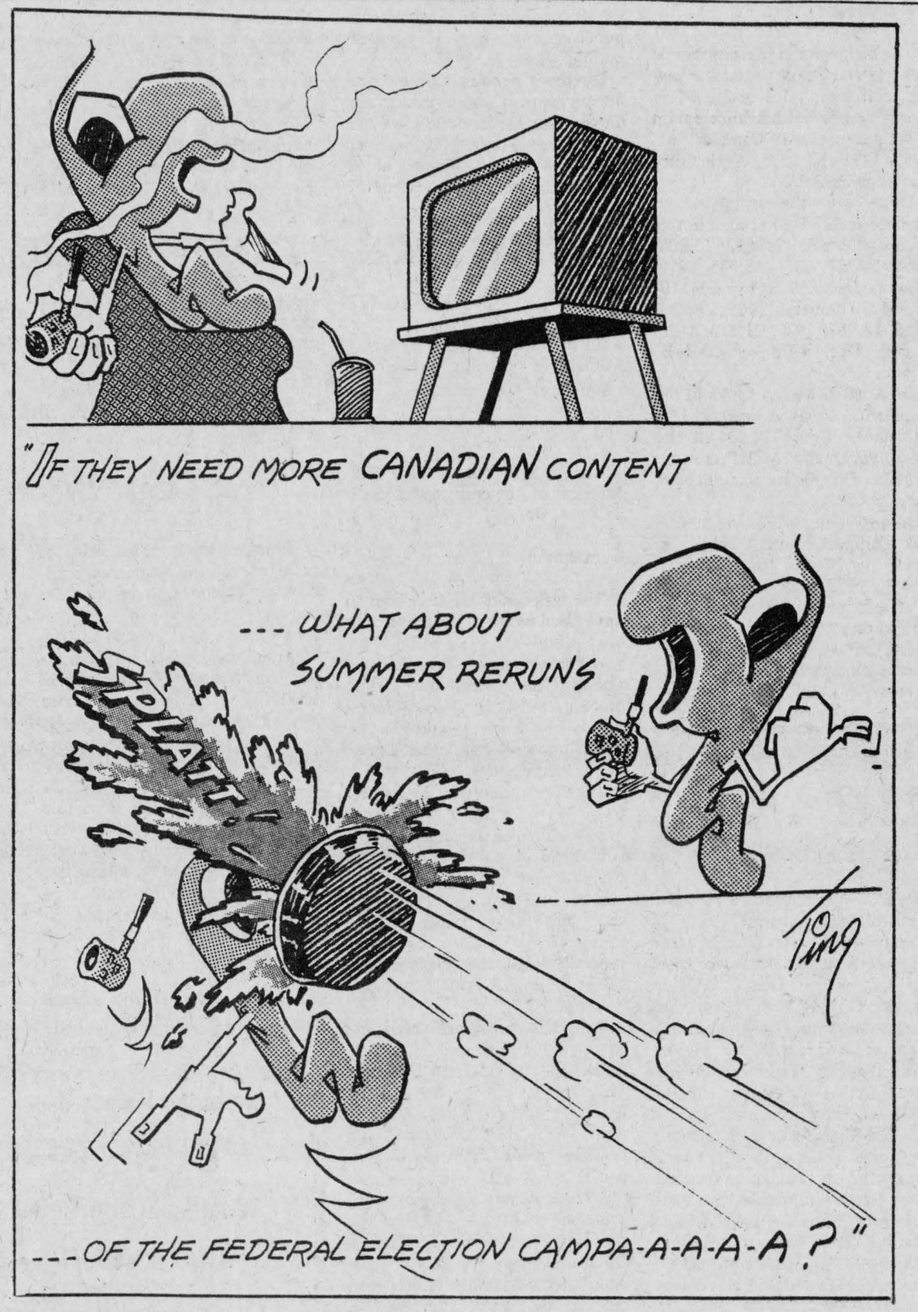

ITEMS OF AULD LANG SYNE . . .



. . . GLEANED FROM OUR FILES

TEN YEARS AGO
Thursday, May 22, 1969

The PUC and the town engineer met to go over final plans for doubling the capacity of the water filtration plant. Cost of alterations is estimated at $189,000.—Dunvegan area people from eight to 80 braved weekend rains to take part in a walkathon. A new organ for Kenyon Presbyterian Church is the objective. —After 28 years with the Carnation Co., Ray Gammon starts his retirement June 1.—Constable Maurice Villeneuve, a native of Moose Creek, recently graduated from the OPP College, Toronto. He has been posted to Essex detachment.—The golden wedding date of Mr. and Mrs. Ernest Bougie of St. Bernardin, was celebrated at a reception Saturday.

TWENTY YEARS AGO
Thursday, May 21, 1959

A Martintown school girl, Sharon Edna Sansom, 9, died Tuesday of injuries suffered when struck by a car as she was leaving home to attend school.—Donald (Farmer) Macdonald is the new president of the Montreal Glengarry Club. The new executive was chosen following transfer of Donald McKinnon to Toronto. He had been president for the past five years.—Euclid St. Denis, a grade 8 student at St. Joseph's School, here, won first place in senior section of the poster contest on Safety Week sponsored by Cornwall Optimist Club.

THIRTY YEARS AGO
Friday, May 20, 1949

Author of "The Shadow of Tradition," Miss Carrie Holmes Macgillivray died at Toronto, Monday, at the age of 76.—Graduating at Queen's were Robert Bennett Campbell, Maxville, and Lester Henry McWhinnie, of Williamstown, in Civil Engineering; Gabriel E. Seguin of Martintown, won his BA degree, as did Miss Melba Isobel McLeod, of Maxville, with second class honors in a classics course.—Ralph McKinnon, second-in-command of the AHS cadet corps, will go to Banff cadet camp this summer.

FORTY YEARS AGO
Friday, May 19, 1939

Preparations are being made here for a large influx of people to welcome the King and Queen when the Royal train makes a four-minute service stop at Alexandria early Sunday afternoon. —Mrs. Frank J. Tobin died at her home here Tuesday afternoon, as the result of severe burns suffered in a gas explosion in her home, April 27.—Among graduates at Queen's University, announced this week are: Degree of MDCM: Hugh McRae Munro, Apple Hill; Master of Arts: Elsie Malcolm Berry, MA, English, Martintown; Bachelor of Arts: Patricia Baker, Dalhousie Mills; Keith M. MacEwen, Maxville. —Jim Weir left on Saturday for Kirkland Lake.

FIFTY YEARS AGO
Friday, May 24, 1929

Peter Lapierre, 58-year-old citizen of this town, met instant death Tuesday afternoon in the premature blast of a charge of powder which was being used to blast rock on the property of his brother.—As the result of the finding of a case of rabies in the township, a by-law was passed at a special meeting of Lochiel township council held on Monday, calling for the isolation of all dogs in the municipality.—Alexandria town council at its meeting Monday accepted the application of Zotique Courville for the position of town constable. He succeeds U. Lalonde, who recently resigned.—Mrs. H. L. Cuthbert left on Saturday for Brooklyn, N.Y., to attend the graduation exercises of the St. John's Hospital. Her daughter, Miss Marguerite Cuthbert, is one of the graduates.

SIXTY YEARS AGO
Friday, May 2, 1919

Angus McKinnon, 8th Kenyon, had the misfortune of losing by fire a commodious barn which was struck by lightning last Friday.—Returned soldiers who arrived this week include: Pte. H. Barrans, Spr. J. A. Lauzon, Pte. A. R. Rochon, Alexandria; Pte. R. Sinton, Lancaster; Corp. G. H. Macdonald, Glen Roy; W. Dorey, Moose Creek; Sgt. R. L. Macdonald, Cobalt.—Dan A. McDonald, Miss Christina McDonald, Green Valley; Mrs. Myles J. McDonald, Glen Robertson, and Mrs. Cosmas McDonald, of Alexandria, were in Cornwall this week attending the ceremony of the making of her Holy Profession by their sister, Sr. St. Benedict. —James D. Grant has purchased the coal business the property of J. A. Cameron at Maxville.

SEVENTY YEARS AGO
Friday, May 21, 1909

Sparling Warner, son of B.

(Continued on Page 13)

'From the old rail fence'

by Anna Margaret



"Try to Jew them down" was one of the anti-Jewish expressions quoted in common usage, when at the national conference held in Cornwall Civic Complex last week Jews, Catholics and Protestants met to discuss prejudice.

Bishop Eugene LaRocque who chaired the conference told of a conversation he had one time with a Jew. "You Christians expect your Redeemer to come again, don't you?" asked the rabbi.

"We do," answered the bishop.

"So do we," his friend said. "Wouldn't it be wonderful if it were the same person?"

It was in this vein workshops proceeded throughout the afternoon as representatives of the Christian and Jewish faith from Halifax to Vancouver discussed problems of faith, which, they discovered, were mostly mutual.

One speaker told the story of the S.S. Dorchester, a ship that was destroyed at sea during World War II. The chaplains on board, two Protestant, one Catholic and one Jew, all gave their life jackets to others and stayed to go down with the ship. The last sight seen of them by the survivors was the four of them standing on deck. their hands joined, praying together.

"Surely if our chaplains can pray together as they die, we can pray together as we live," he concluded.

"Prejudice, intolerance, group hostilities, callousness and snobbery keep us apart. We can conquer space yet cannot reach from heart to heart," said another.

"We are celebrating the Festival of the First Fruit here today" another rabbi informed. "There is nothing more powerful than an idea whose time has come. This meeting could not have taken place 25 or 50 years ago. From dialogue we will now learn."

Guest speaker, Dr. Eugene Fisher of Washington, D.C. author of "Faith Without Prejudice" claimed that the more Christians know of the Jewish religion the more they can appreciate their own as Christianity is an off-shoot of the original Judaism.

"Faith communities are beginning to see how much they need each other," Bonnie Brennan of Ottawa observed early in the day.

This was borne out repeatedly as speakers reported from workshops made up of clergy and laity of the Christian and Jewish faith.

Somewhere in each report was a cry for the need of continuing education in the faith of one's choice—not just for children of elementary school age but as a life-long program.

One teacher stressed the need for adult religious study. "Parents have the children from infancy—their attitudes are already moulded by the time they reach school."

Another said "One of the bad aspects of being an adult is thinking that the study of religion is no longer necessary."

It was a brand new experience for me to see Catholics, Protestants and Jews discussing religious problems openly. This was only a beginning, they said. I do hope their next conference is close enough for me to attend.



Perspective

by Bob Roth

Join anti-nuclear protest

One June 2, I will join other Glengarry residents in a trek to the site of the largest proposed nuclear generating plant in the world—the Darlington plant near Bowmanville, just east of Toronto.

My decision to participate in the anti-nuclear protest stems from one major consideration—I have not been told the truth by my government.

For years, we were assured nuclear systems were fail-safe. Then came Three Mile Island.

Atomic Energy of Canada Limited and Ontario Hydro PR types subsequently insisted that the Canadian reactors were much safer because they had back-up emergency devices.

Then came Rolphton, and the admission that a key back-up system at the Renfrew County plant could fail.

So much for back-up safety measures.

The major contradiction which officials have never explained is why safety documents must remain secret, if there is nothing to cover up.

We got a hint of the answer when one such document was released by a nuclear plant worker operating under the code name "Mr. Schultz."

Dozens of failures have occurred at the Bruce Nuclear Generating Station in the past two years. Incidents include:

—On several occasions, there has been a loss of normal feedwater supply at the station—the same event that initiated the Three Mile Island accident.

—On the same date, the auxiliary water pumps failed to start when required, due to equipment failure. The same thing happened at Three Mile Island, but operator error was to blame.

—Pressurizer relief valves have leaked, allowing heavy water to spill into the contaminant system. At Three Mile Island, the pressurizer relief valve "stuck open" which was the major cause of the loss of coolant accident.

The list goes on and on.

The clincher, however, is the assertion by "Mr. Schultz" that "the possibility of all of these events happening simultaneously in a CANDU reactor is remote, but no more remote than the sequence of events at Three Mile Island."

"Mr. Schultz," who finally identified himself as a shift supervisor at the plant (and resigned), said he was moved to make this information public because he was concerned that officials were deliberately misleading the public by saying a major accident could not happen here.

I have reached the point where I support those groups calling for a moratorium on the construction of nuclear plants until a full investigation of energy options has been conducted by a completely independent body.

At this state of the game, technical arguments for or against nuclear energy are irrelevant in my mind. The issue is that the people in charge have not been honest with us. Despite repeated requests from various groups, Ontario Hydro and AECL officials have refused to release safety reports about nuclear plants. This amounts to nothing less than a conscious policy of hiding the truth from the public.

How can any sane Canadian put his future or the future of his children in the hands of such people? I, for one, will simply not put up with it. And on June 2, in Bowmanville, I intend to tell them just that—by caring enough to be there.

(People interested in joining the protest or attending the information night being sponsored by the local solar energy society, can call me at The News and leave their names and phone numbers.)

THE GLENGARRY NEWS LIMITED

A member of the Canadian Community Newspapers' Association

Audit Bureau of Circulation

THE GLENGARRY NEWS LIMITED

P.O. Box 10, Alexandria, Ont.—Tel. 525-2020

EUGENE A. MACDONALD, President
EMILE HURTUBISE, General Manager and Publisher
ANNA MARGARET MacDONALD, Editor
ROBERT ROTH, Assistant Editor

SUBSCRIPTION RATES: $10.00 per year; $12.00 per year in Canada, beyond the 40-mile zone; $20.00 per year U.S.A. and Foreign—Second class mail registration No. 1302

They'll Do It Every Time



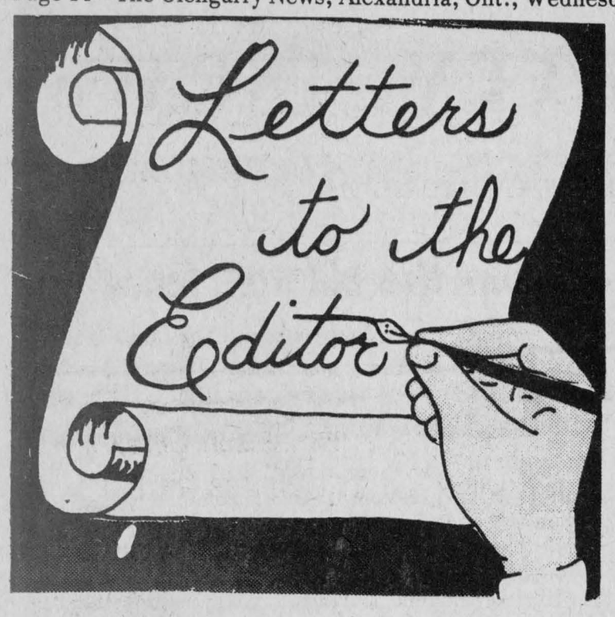

Seeking farm work

102 Dieppe St.,
Pte. Claire, Que.
H9R 1X4

The editor,
The Glengarry News:

I am a young, healthy adult who is looking for work on a farm. I am 19 years old, and have done farm work before.

My uncle once owned a farm in the Morrisburg area (Winchester Springs). My neighbor informed me that if I wrote to your paper you would try to help me.

I would appreciate it very much if you would help me out, as I am unable to find work here; also, because I have always enjoyed farm work.

Steven Miller

Whelan has some explaining

Maxville

The editor,
The Glengarry News:

The following is the number of Commercial Dairy Farms as having total farm sales of $5,000 or more. Source of this information is table 6, census of Canada 1961, 1966, 1971 and 1976, Agriculture Statistics Canada.

Here are the numbers of Commercial Dairy Farmers in this group: Ontario, 1961, 13,203; 1966, 16,221; 1971, 15,745; 1976, 14,697; Dec. 1978 by OMMB, 12,361. Quebec, 1961, 8,399; 1966, 12,987; 1971, 21,113; 1976, 22,489. Dec. 1978 by OMMB, 23,658.

On April 2, when I spoke in the Legislature I was in error when I quoted the figure 24,984 as the amount of Quebec Milk Producers in 1978. This figure should have been 23,658.

Ontario had 1,298 registered milk shippers with OMMB in SD&G on March 15, 1977. On Jan. 1, 1977, this number was 1,048 and many of them have no MSQ at this time.

Mr. Whelan denies discrimination against Ontario Milk Producers. Mr. Lumley, please have The Honorable Minister Whelan explain why the Ontario Milk Producers have paid $7,080,772 for over-production of quota as penalties for the 12 months ending March 31, 1978.

Quebec's penalty to their producers for over quota production, during the same period was in excess of $11,000,000. Seven million of this amount was never collected to this date, from the Quebec Milk Producers.

Please tell the Ontario Milk Producers why they should pay the full penalty and the Quebec producers be forgiven seven million dollars by Mr. Choquette, Chairman of the Canadian Dairy Commission.

I accused this gentleman of being a Liberal Party Organizer in Quebec. He has been the Executive Assistant to The Honorable Mr. Whelan as his Quebec Lieutenant, prior to his appointment as Chairman of the Canadian Dairy Commission.

If this type of deal is not political and has been arrived at just before the May 22nd, 1979 elections, I would be surprised.

Awaiting your interpretation.

Osie Villeneuve, MPP

Farmers grow impatient

May 11, 1979

The Honorable Eugene Whelan
Minister of Agriculture
Ottawa, Ontario

and

The Honorable William Newman
Minister of Agriculture and Food
Toronto, Ontario

Gentlemen:

The farmers of Eastern Ontario have been patiently awaiting your long-promised, joint official announcement that the Eastern Ontario Rural Economic Development Subsidiary Agreement, which has been negotiated for many months, has been signed and is in operation.

Their extended wait has so far been in vain; their impatience grows with each passing day.

It is vital to this region of Canada that the agreement be signed immediately. Only then can the many badly stalled municipal drainage programs proceed. Also, the South Nation River Remedial Project is being held up.

The OFA considers this issue extremely significant. When the ARDA Agreement and Drainage Program was cut last September, many farmers were left up in the air. They had embarked on drainage plans, counting on financial assistance which was not provided. A new agreement was promised by March, 1979, for the continued support of Eastern Ontario agriculture. This has not been forthcoming. This procrastination must stop and a decision must be made now.

Please advise the OFA and Eastern Ontario farmers immediately whether or not they can expect your support on the development of agriculture in Eastern Ontario.

Also, please be advised this is an open letter and we shall be making it public Tuesday, May 15, at 11 a.m.

Yours impatiently
Peter Hannam,
President

Backgrounder

Attached is an open letter to both federal and provincial agriculture ministers stating the Ontario Federation of Agriculture's dissatisfaction about the delays in signing and implementing the Eastern Ontario Rural Economic Development Subsidiary Agreement.

This Agreement was a proposal created because the ARDA programs have stopped. ARDA was created in April, 1975, to enable the federal and provincial governments to undertake joint programs in research; to encourage effective community and area leadership programs; to assist in the establishment of viable farm units; plus other projects.

However, it was abruptly cancelled without warning last fall and millions of dollars of drainage works were left at some stage of half-development. So farmers were caught without the financial assistance on which they had been counting.

The Eastern Ontario Rural Economic Development Subsidiary Agreement had been promised as a replacement by the end of March 1979.

No word has been heard.

The new Agreement is to cover the counties east of Hastings and Prince Edward; the funding is to be shared on a 50-50 basis, similar to ARDA.

And the Agreement is to cover such projects as outlet drainage; different types of incentive programs; some work on the South Nation River Remedial Project; plus a number of other items.

Eastern Ontario has significant problems and, in some cases, requires special assistance.

Auld Lang Syne . . .

(Continued from Page 13)

Warner, Esq., of Martintown, met death by drowning on Thursday of last week while engaged in fishing in the River Raisin below the mill dam.—Alexander Hall was crowded Wednesday night for the presentation of "Shaun Aroon," a 3-act play by members of the St. Finnan's Dramatic Society. The cast included Real Huot, Robert Proctor, Allan J. Macdonell, J. D. Macdonald, Gordon Macdonald, Adair Macdonell, Willie Leboeuf, John Urquhart, Misses Isabel McPhee, Grace McDougald, Ettie Kerr.—D. J. McDonell of Glen Nevis, has taken a sub-contract from J. A. Livingstone, Dalhousie, for a piece of grading on the CPR double tracking.—J. A. McMillan, son of Mrs. D. B. McMillan, Elgin Street, passed with honors the examinations of the Ontario College of Pharmacy.—S. Johnson of Berwick, last week purchased the stock of Mrs. McMillan, storekeeper, Laggan, and will carry on business at that point.

EIGHTY YEARS AGO
Friday, May 19, 1899

A representative of the News, on Saturday visited the premises of John McCrimmon of Glen Roy, for the purpose of seeing a manure spreader, the only one in the county as yet, in operation.—Eugene Macdonald, son of H. R. Macdonald of this place, left for Cornwall, Wednesday, to fill a position in the law office of Messrs. MacLennan, Liddell and Cline.—Alexandria's football club played its first game at Vankleek Hill, last Saturday, and was defeated by a 4-2 score. Local players were: Goal, Geraldi; backs, Lothian, McPhee; halfbacks, Markson, Longmore, McKenzie; forwards, Dease, McMillan, Dwyer, Wright and McNaughton.—Wednesday evening Duncan Gray presented Donald E. McMillan with a handsome specimen of his work in the form of a cane. It was manufactured from bird's eye maple, the head being of walnut.—E. Sandfield Macdonald of Lancaster, left on Monday for Rossland, B.C., where he has secured a lucrative position.—Mrs. N. D. McCrimmon of this town has sold her farm, Lot 34-8th Lochiel, to Peter MacSweyn of McCrimmon.

COMRIE, BLAKELY & CRAIG
Chartered Accountants
Alexandria, Ontario
45 Main St. Tel. 525-3353
Other offices in Cornwall and Morrisburg 44-tf

It's Garden Time!
All types of vegetable and flower plants for sale



Also Geraniums and Hanging Baskets at
De Angelis Greenhouse
1st Kenyon ¼mile from Highway 34
Tel. 525-1720
19-4c Open all day 7 days a week

"We're the Nobody that undersells Everybody"
HOUSE OF LIGHTING
Wholesale and Retail Lighting Fixtures
Also Evening Appointments
Tel. 534-2912 26-tf
16 Johnson Crescent **Long Sault, Ont.**

NEW HOLLAND, BELARUS, KUBOTA
LAPLANTE FARM SUPPLY
Boundary Rd. North, Cornwall Tel. 932-1575
SPECIAL
Massey-Ferguson 1085 with Cab
$14,900
1—Belarus 57 h.p., 2-wheel drive
1—Belarus model 42, 57 h.p., 4-wheel drive
1—Ford corn planter, used, 2-row, 3-pt. hitch
3—New Holland balers, used
1—300 gal., George White sprayer, 3-pt. hitch
1—100 gal., George White sprayer, 3-pt. hitch
Stock of Bogballe Fertilizer Spreaders and Used Manure Spreaders
Introducing the Sperry-New Holland Skid/Steer Loaders 21-1c

Marcello will be here at



BEAUX DEPT. STORE
for the
OUTDOOR BAZAAR SALE
Thursday, Friday and Saturday
May 24, 25, 26
THURSDAY AND SATURDAY 10 A.M. TO 6 P.M.
FRIDAY 10 A.M TO 9 P.M.



COME AND SEE THE UNBELIEVABLE PRICES AT OUR OUTDOOR BAZAAR

Ladies' Blouses
Reg. $10 to $16
$2.00

Men's Jeans
Ray, Liberte, Beaux
$10.00

Boys' Jeans
Size 8-18
$7.00

Ladies' T-Shirts
2/$3.00

Boys' and Girls' T-Shirts
$1.00



MANY MANY MANY MORE ITEMS AT LESS THAN 1/2 PRICE
COME DOWN AND SAVE
ALL OUR MERCHANDISE IS FIRST QUALITY
Free Gift
if you cash your baby bonus
to purchase an item
Free Parking Across The Street



BEAUX DEPT. STORE
58 Main St. South Alexandria Tel. 525-2677

Men's T-Shirts
$3.00

Boys' Shirts
$2.00

Men's P.V.C. Safari Jackets
$10.00

Boys' and Girls' P.V.C. Safari Jackets
$7.00

Ladies' Pant Suits
Reg. $18 to $35
$8.00 21-1c

Notice

NOTICE TO CREDITORS

IN THE MATTER OF THE ESTATE OF THEODORE MONTREUIL, LATE OF THE TOWNSHIP OF LANCASTER, IN THE COUNTY OF GLENGARRY, RETIRED MAINTENANCE MAN, WIDOWER, DECEASED.

TAKE NOTICE that all persons having claims against the Estate of Theodore Montreuil, Retired Maintenance Man, Widower who died on or about April 10, 1979 are hereby required to send full particulars of their claims to the undersigned Solicitors on or before the 13 day of June, 1979, after which date the Estate will be distributed, having regard only to the claims of which notice shall then have been received.

DATED at Alexandria, Ontario this 16th day of May, 1979.
LEFEBVRE, BELLEFEUILLE,
Barristers and Solicitors,
39 Main Street North,
Alexandria, Ontario. 21-3c

NOTICE TO CREDITORS

ALL persons having claims against the Estate of ALEXANDER (SANDY) MacDONald, late of the Township of Charlottenburgh, in the County of Glengarry, Retired Gentleman, deceased, who died on or bout the 5th day of May 1979, are hereby notified to send full particulars of their claims to the undernamed on or before the 13th day of June 1979. Immediately after which date the assets of the deceased will be distributed among the parties entitled thereto, having regard only to claims of which the Executor shall then have notice.

DATED at Cornwall, Ontario this 16th day of May, 1979.
KENNETH J. BERGERON,
Barrister and Solicitor,
340 Second St. E.,
Cornwall, Ontario.
Solicitor for the Executor of the Estate. 21-3c

LAGGAN

Mrs. Gregor MacMaster and Annabell MacMaster, Ottawa, are spending a few weeks at their farm home. Welcome back!

Mr. and Mrs. Duncan MacCrimmon, Cornwall, were recent visitors with W. D. MacNeil.

Our sympathy goes out to Mrs. Dougald MacMillan and other members of the family in the death of her sister, Mrs. Harold Campbell, Morrisburg.

Mrs. Jack Howard returned home on Wednesday after a holiday in England.

Benton Goodman left Wednesday evening for Greely and is accompanying Mrs. Herbie Goodman, Mr. and Mrs. Albert Bray and family to Calgary on Friday.

Mr. and Mrs. Bob Arthurs and family spent Mother's day weekend with relatives at Thurso, Que.

Notice

NOTICE TO CREDITORS
IN THE MATTER OF THE ESTATE OF Joseph Endre Baron de Csavossy, Late of the City of Dollard Des Ormeaux, in the Province of Quebec.

TAKE NOTICE that all persons having claims against the Estate of Joseph Endre Baron de Csavossy, who died on or about April 11th, 1979, are hereby required to send full particulars of their claims to the undersigned Solicitors on or before the 6th day of May, 1979, after which date the Estate will be distributed, having regard only to the claims of which notice shall then have been received.

DATED at Alexandria, Ontario this 11th day of May, 1979.

LEFEBVRE, BELLEFEUILLE,
Barristers & Solicitors,
39 Main Street North,
Alexandria, Ontario.
20-3c

PARTICIPACTION
The Canadian movement for personal fitness

GDHS Newsline

by Laura Lundie

A cordial invitation is extended to the parents, families and friends of G.D.H.S. atletes to attend the fifth Annual Athletic Banquet on Tuesday, May 29, 1979 at 7:00 p.m.

At that time the trophies won by G.D.H.S. athletes will be presented as well as the prestigious Sportswoman and Sportsman of the Year awards. The nominees for these awards are: Sylvie Chenier, Birdeen Grant, Colette Poirier and Debbie O'Connor: Andre Chenier, Emile Lefebvre, Jeff Milne, Rae McDonald and James Villeneuve.

The guests speaker for the evening is Derek Holmes, of Hockey Canada. He was with the NHL team at the recent world championships in Moscow and is one of the organizers for the 1980 Olympic team.

The cost of the ticket, which includes the buffet, trophy presentations and dance, is $6.00 and tickets can be obtained from the main office at G.D.H.S. until Friday, May 25.

Alexander News

by Elizabeth McCormick

Our students and teachers will be celebrating the Eucharist at the Grotto on Thursday, May 24, weather permitting.

The Students of the Week, acknowledged for commendable achievement and improvement in classroom studies are, for the week of May 14-18: Kindergarten Brian Kennedy, Grade 1 Brenda Willard, Grade 2-3 Alyson Johnson, Grade 3-4 Sharon Raymond, Grade 5-6 Annette Cadieux, Grade 6 Deana Barbara, Grade 7 Johan Van Nooten, French Junior Kindergarten-Grade 6 Rodi Dubeau, French Grade 7-8 Lisa Bankley.

Get a good thing going. Yourself.

McArthur Bros. & MacNeil Ltd.
FUNERAL HOMES
EST. 1867
Donald W. Derry, President
MEMBER BY INVITATION NSM NATIONAL SELECTED MORTICIANS
INDEPENDENT - INTERNATIONAL
428 2nd Street East, Cornwall, Ontario 932-6300
Donald W. Derry Funeral Director
Oak Street, Lancaster, Ontario 347-2692
John Sullivan Funeral Director
11-tf

LOUGH & LEWIS
Chartered Accountants
Alexandria, Ontario
37 Main St. N. Tel. 525-1585
Office Hours Tuesday and Thursday 19-8c

Hawkesbury Transmission Service
214 MAIN ST. EAST HAWKESBURY, ONT.
ATTENTION: For your one-day transmission service, a courtesy car can be provided—1-613-632-8561
-tf
Good price on reconditioned transmission [[with trade-in]
Work Guaranteed

YVON TROTTIER
B.A., B.Comm.
Accounting, Bookkeeping
Financial Reports
172 Main St., North, Alexandria, Tel. 525-3629
21 Second St., East, Cornwall, Tel. 932-3834

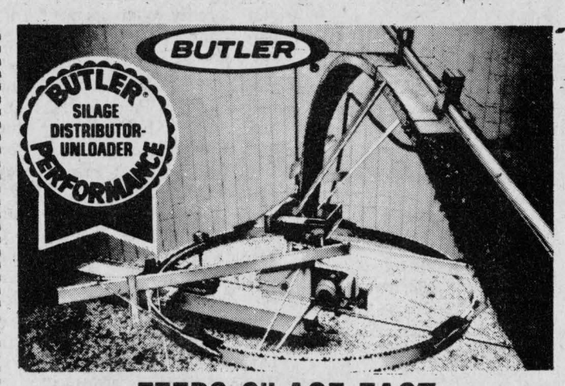

FEEDS SILAGE FAST
True 3-point suspension, no drive drum to manhandle, no weights to adjust, really throws it out, can't tip, can't tilt, two machines in one. 2-tf
57 Kenyon St. L. LAUZON Tel. 525-1937
Farm Machinery Dealer

AUCTION SALE
Farm machinery, furniture and antiques
At lot 30, Con. 9, Township of Lochiel on Highway 34, 2 miles east of McCrimmon, 9 miles north of Alexandria
Saturday, May 26
at 1 p.m.
TERMS—CASH
Reason for sale: Farm is for sale.
Mansel M. Hay, Auctioneer, Dalkeith, Ont., 874-2597
Aurele and Noel Ladouceur, Proprietors, 525-2101

MORNING
AUCTION SALE
Furniture and Antiques
The undersigned will offer for sale by Public Auction at Laggan Corner, 7 miles north of Alexandria, first gate east of Laggan school
Saturday, May 26
at 10 a.m.
TERMS—CASH
Property is also for sale by applying to proprietor
Mansel M. Hay, Auctioneer, Dalkeith, Ont., 874-2597
J. Cruise, Proprietor.

MORNING
AUCTION SALE
at Lot 5, Con. 1, Twp. of West Hawkesbury
3 1/2 miles west of Vankleek Hill
1 1/2 miles west of McAlpine
Saturday, June 2
at 10 a.m.
Lamborghini diesel tractor, app. 80 h.p., 4 wheel drive, 600 hrs.; JD 3 pt.h. side delivery rake; 2 rubber tired wagons and racks; JD hay baler, 14T; snow blower; New Idea flail type haybine; 40-ft. ladder; silo pipes; 2 galvanized watering tanks; mineral feeder; steel fence posts; tractor front end loader; tiller; Bain fan; 1967 Chevrolet car; 1971 Chevelle car; miscellaneous farm items.
Farm has been sold.
TERMS—CASH
Mansel M. Hay, Auctioneer, Dalkeith, Ont., 874-2597
Jeff Habberfield, Proprietor, Vankleek Hill, Ont.

SARA'S FLEA MARKET
AUCTIONS, ANTIQUES
1/2 mile east of Ingleside, Ontario
Thursday, May 24
at 7:00 p.m.
Viewing at 6:00 p.m., Thursday, May 24
Partial list includes:
dropleaf table; sewing machines; pressback chairs; parlor tables of various sizes and descriptions; antique dressers and washstands; oak Morris chairs; chests of drawers; beds; dining room tables; china cabinets; crocks; lanterns; oil lamps; pine cupboard; hospital bed; set of five butternut parlor chairs; parlor lamps; dishes; mirrors and many other articles too numerous to mention.
Sale every Thursday night at 7:00 p.m.
Refreshments
TERMS—CASH
John Hands, Auctioneer

TWILIGHT
AUCTION SALE
FURNITURE AND ANTIQUES
6 miles east of Vankleek Hill
3 miles west of St. Eugene
Thursday, May 31
at 6:30 p.m.
Beach electric stove, 24''; chrome table and 8 matching chairs; 6 pressed back chairs; small tables; 2 parlor tables; oak sideboard; 2 chests of drawers; walnut dining room table; 4 dressers; 3 washstands; dishes; 4 beds; 2 bar stools; Guardian service cookware; lawn mower; 2 bicycles; miscellaneous small items.
TERMS—CASH
Mansel M. Hay, Auctioneer, Dalkeith, Ont., 874-2597
Mrs. Pat Denbeigh, Proprietress

Auction Sale
MACHINERY, MILKHOUSE EQUIPMENT AND HOLSTEIN CATTLE
at
Fawcett's Sale Barn
2 miles South and 2 miles West of Winchester
Sat., June 2
Commencing at 11 a.m.
(CATTLE BRUCELLOSIS TESTED)
Cattle: 86 head of high grade Holstein cattle; Consisting of, 52 milk cows bred for year-round milking; 5 Heifers bred for September; 12 Heifers ready to breed; 16 Heifer calves; 1 service age bull.
Machinery: Allis Chalmers 185 diesel tractor and cab like new (4 years old, 1700 hrs.); Allis Chalmers D17 gas tractor and loader; Massey Ferguson 35 gas tractor and loader; International Harvester W4 tractor on new rubber (excellent); International 420, 16" trip beam, 4 furrow plough; Allis Chalmers 12 ft. disc on rubber with cylinder; Allis Chalmers 12 ft. cultivator on rubber; 12 ft. 3 point hitch cultivator; Allis Chalmers 3-furrow trip beam plough; Allis Chalmers 4-row corn planter; International Harvester 17 run grain drill on rubber; 3 Dion 16 ft. forage boxes on 8-ton wagons (1 new last fall).
International Harvester 555 2-row corn harvestor; International Harvester high throw forage blower (new last fall); New Holland 9 ft. 479 hay bine; Massey Ferguson 120 hay baler, 2 years old; New Holland 40 ft. enclosed elevator on wheels with motor; New Idea side rake on rubber; 3 hay wagons with new plank racks; Calsa 250 gallon weed sprayer; Hay Stooker; McKee 6 ft. snow blower with auger; Silo pipes and distributer; International Harvester 125 bushel manure spreader; Cockshutt 180 bushel manure spreader; Grader blade; Post hole auger; 6-ton galvanized bulk feed tank and conveyor; Aluminum ladder; Stable fan; De Laval 55 bulk tank with new compressor; Heavy duty milkhouse heater; Cattle dehorners; 4-section harrow; Many other articles too numerous to mention.
TERMS — CASH OR ACCEPTABLE CHEQUE
Lunch Available
SALE MANAGERS NOTE: Because this is a free stall barn and not convenient for a sale on the farm, we will sell this entire sale at our sale barn premises. Machinery is in good condition. Sale will start promptly at 11 a.m.
PROPRIETOR: ERNIE RICHARDS
Chesterville, Ontario 21-2c
SALE MANAGERS: Fawcett Bros. Sales Managers 774-3610 or 774-5710
AUCTIONEERS: Hugh Fawcett 774-3363, Mahlon Zeron 652-2141

AUCTION SALE
Saturday, May 26
starting at 10:00 a.m.
at
Brown's Auction Centre
Cornwall Centre Road, Cornwall, Ontario
PROPERTY OF LYNDEN URQUHART
HOUSEHOLD EFFECTS AND ANTIQUES
2 parlor arm chairs; 3 parlor chairs; French Provincial Needlepoint chair; music cabinet; hall stand with mirror, hat and glove compartments; mirror with cherry wood frame; walnut library table; 8 occasional tables; oak den table; oak dining table; 8 oak dining chairs; oak sideboard with mirror, side brackets and upper mantel; 2 oak rocking chairs; cane bottom rocker; 2 cane bottom chairs; 3 curved back chairs; many other chairs including some wicker; flower and fern stands; combination bookcase and writing desk with mirror; bedroom suite, including dresser, double bed and washstand; iron bed; wooden antique bed; 2 dressers with oval mirrors; washstand; 2 chiffarobes with mirrors; jardinieres; silver and pewter dishes; silver tea service (4 pieces); china; glassware; oil lamps; pictures and frames; hooked rugs and many interesting articles.
TERMS—CASH
Auctioneer's Note: Many of the above articles have outstanding antique value and all the articles are in mint condition.
Harold Brown, Robert Brown, Auctioneers 21-1c
D. Lynden Urquhart, Proprietor

AUCTION SALE
Of farm implements, etc. at Lot 26, 9th Con., Lancaster Township. 2 1/2-miles east of Highway 34 1/2 miles west of Glen Norman
on
Saturday, June 2
at 1:00 p.m.
Diesel tractor No. 4000 only 2000 hrs. work; Massey Ferguson No. 165 diesel tractor with cab and front-end loader; 1950 gas Ford tractor; semi-trailer disc, 32' disc, Pittsburg; Massey Ferguson high-beam 3-furrow tractor plow; New Holland 268 baler; Ford 12 in. tractor post hole digger; Cockshutt disc-drill seeder; New Holland power-drive manure spreader, 163 bus. cap.; trailer; corn cultivator; bale loader; Owatanna grinder and mixer; Forano large grain box; Massey Ferguson rubber tired wagon with large flat bottom bay rack; Farmec 24 ft. hay and grain elevator; Ford tractor scraper; Ford 7 ft. snow blower with auger; Ford hydraulic 7 ft. cut tractor mower; Ford 2-row corn planter; bale stooker; Ford hydraulic fertilizer spreader; circular saw; 50 ft. belt; scraper; 2 rolls snow fence; large steel water tank; 2 ladders, 24 ft., 15 milk cans; horse cutter; rolls barb wire; steel page wire stretcher; 200 gal. fuel tank; 100 cedar fence posts; quantity of windows with frames and doors; maple flooring; dry lumber; drums; 15 bags ammonia nitrate; used tin; Surge milker pails; heavy duty ring tractor chains; tractor blade; rigole plow; good electric washer; bureaus; many small articles. Farm machinery in very good order.
TERMS—CASH 21-2c
Albert Faubert, Auct., Alexandria 525-2182
Isidore Secours, Prop., RR 2, Alexandria 525-1350

AUCTION SALE
FARM MACHINERY, FURNITURE and ANTIQUES
At Lot 27, Con. 4, Twp. of East Hawkesbury
6 miles east of Vankleek Hill
3 miles west of St. Eugene
Saturday, June 2
at 1 p.m.
FARM MACHINERY:
Int. 434 diesel tractor with front end loader and 2 buckets; Int. 430 hay baler (like new); Int. T50 hay baler with motor; 2 sets tandem discs; bale stooker; Hawk tank type manure spreader; Int. grain binder, 6 ft. cut; Cockshutt rubber tired wagon and rack; Int. 3 pt.h. hay mower, 7 ft. cut; Int. side delivery rake on rubber; Int. 3 furrow trip beam plow, 3 pt.h.; Int. 3 furrow plow, 3 pt. h.; 2 sets finishing harrows; Int. disc drill seeder; 2 sets spring tooth harrows; manure spreader; Dion threshing mill, 22 x 38; tractor chains; galvanized watering tank; 2 cream separators; 2 churns; electric clippers; horse blankets; set of double sleighs; carriole; quantity of harness; 5-speed bicycle; quantity of 8-gal. milk cans.
FURNITURE AND ANTIQUES:
Belanger wood and electric stove; wicker rockers; cradle; settee and platform rocker; demijohns; crocks; grain cradle; broad axe; 2 lights for Model T car; flat-to-wall cupboard; dropleaf table; also miscellaneous items.
Farm has been sold.
TERMS—CASH
Mansel M. Hay, Auctioneer, Dalkeith, 874-2597
William McCormick, Proprietor, St. Eugene, 674-5630

CLASSIFIED ADS

• SWAP • HIRE • BUY • SELL • RENT •

Coming Events

GLENGARRY District High School 5th Annual Athletic Banquet is planned for Tuesday, May 29, at 7 p.m. Tickets are $5 and the guest speaker is Derek Holmes of Hockey Canada. Tickets must be obtained by Friday, May 25 from the main office, GDHS. 21-1c

"COURTYARD Festival" Glengarry Memorial Hospital Auxiliary Spring Tea and sale to be held at the Hospital Courtyard, June 2, from 2-4:30 p.m. Everyone welcome. 21-2c

MIXED PARTY
In Honor Of
Joan MacDonald
and
Lloyd MacKinnon
Bob's Hotel
JUNE 1st, 1979
THE BRIGADOONS
21-2p

The Glengarry Golf
and
Country Club
OPENING DANCE
Friday, June 1, 1979
in the Club Room
Clansmen Orchestra
Admission: $2.50
21-2c

Maxville and District
SPORTS COMPLEX
FOR BOOKINGS
Tel. 527-5659
SATURDAY, MAY 26
GUY LOMBARDO
Sponsored by
Maxville and District
Lions Club 21-1c

SATURDAY, JUNE 9
APPRECIATION NIGHT
DANCE
for the Glengarry Pipe Band
with the Clansmen Orchestra
Advance tickets $2.50
Door $3.00 21-2c

Bonnie Glen
For Reservations
Tel: 525-3078 or 525-2646

FRIDAY, MAY 25
Kenyon-Lochiel Junior Farmers invite everyone to their annual Spring Dance, May 25, at the Bonnie Glen. Music by the Brigadoons. Lunch served. Advance tickets may be bought from any member.

SATURDAY, MAY 26
Mr. and Mrs. Roger Diotte, Ste. Anne de Prescott, and Mr. and Mrs. Marc Daigneault cordially invite everyone to a wedding reception in honor of Mr. and Mrs. Guy Daigneault (Micheline Diotte). Orchestra East Wings. Lunch.

SUNDAY, MAY 27
Smorgasbord from 5 p.m. to 7:30 p.m. Music, entertainment and dancing from 7 to 10 with the Glengarry Strathspey, Reel and Dancing Society, Country dancing, smorgasbord and entertainment, adults $5.50, high school students $3.75, children under 12, $2.75. Entertainment only, adults $1.50, students $1, children under 12, 75 cents.

FRIDAY, JUNE 1
You are cordially invited to a mixed party in honor of Colleen O'Connor, daughter of Mr. and Mrs. Archie O'Connor, and Terry Koronowski, son of Mr. and Mrs. John Koronowski, Lancaster. Nowickyj orchestra.

SATURDAY, JUNE 2
Clan MacLeod Annual Spring Ceilidh. The Clansmen Orchestra. For more information refer to coming events.

SATURDAY, JUNE 7
Mrs. Mary MacGillis, Green Valley, and Mr. and Mrs. Daan Schilt, cordially invite everyone to a wedding reception in honor of Mr. and Mrs. Martin Schilt (nee Helen MacGillis). Everybody welcome.

FRIDAY, JUNE 8
Mixed party in honor of Darlene Alguire, daughter of Mr. and Mrs. Ray Alguire and Lee MacRae, son of Mr. and Mrs. Norman MacRae, on Friday, June 8 at Bonnie Glen, 9 p.m. to 1 a.m. Everyone welcome. Music by Brigadoons.

Coming Events

A meeting will be held at the Lancaster Township Public School, Bainsville, on Wednesday, June 6, at 7:30 p.m. sharp, to discuss the possibility of combining the Lancaster Village and Lancaster Township Public Schools. All interested members of the public are invited to attend. 21-2c

THE Alexandria Figure Skating Club will be holding its annual meeting on Monday, May 28, 7:30 p.m., at the Glengarry Sports Palace Conference Room. A review of last year's activities and election of members to the Board of Directors are some of the subjects on the agenda. Everyone welcome. 21-1c

GLENGARRY Memorial Hospital Auxiliary meeting will be held Wednesday, May 30 at 8:15 p.m. in the Hospital Cafeteria. Everyone welcome. 21-1c

GLEN Robertson card party May 29 sponsored by Club '65, at Recreation Centre. Good prizes and lunch. Everyone welcome. 21-1p

MAXVILLE MANOR
Annual Meeting
Tuesday, May 29
in the Manor Auditorium
8:00 p.m.
Guest Speaker—Mr. E. Penney
Supervisor
Ministry of Community and
Social Services
Everyone Welcome 20-2c

DANCE
Saturday, June 2
9 p.m. to 1 a.m.
with the
BRIGADOONS
Chez Paul
Dalhousie
Admission
Advance: 2.00 At the Door: 2.50
Sponsored by:
Dalhousie Girls'
Ball Hockey Team
21-1p

GLENGARRY
SPORTS PALACE
We are open for bookings
for all occasions
BINGO EVERY THURSDAY
AT 8 P.M.
ROLLER SKATING
TUESDAY NIGHTS
7 p.m.
FRIDAY, MAY 25
St. Raphael's Parish
Spring Dance
SATURDAY, MAY 26
Dance with the Brigadoons

Green Valley
Pavilion
525-1079
FRIDAY, MAY 25
BLUE ROOM
Mixed party in honor of Brenda Miller, daughter of Mr. and Mrs. Stewart Fullard and Rene Goulet, son of Mr. and Mrs. Henri Goulet. Music by Dude Discoteque.

SATURDAY, MAY 26
Mr. and Mrs. Gerald Theoret and Mrs. Elsie Proulx cordially invite everyone to a wedding reception in honor of Mr. and Mrs. Terry Proulx (nee Johanne Theoret). RawKandy orchestra.

SATURDAY, JUNE 2
Private wedding reception. Invited guests only.

FRIDAY, JUNE 8
Mixed party in honor of Rosemary Murrell, daughter of Mr. and Mrs. Henry Murrell, and Brian McLaughlin, son of Mr. and Mrs. Robert McLaughlin. Paradis orchestra.

SATURDAY, JUNE 7
Private family reunion.

SATURDAY, JUNE 9
Private family reunion.

SATURDAY, JUNE 9
CENTENNIAL ROOM
Private party

Coming Events

MIXED party in honor of Darlene Alguire, daughter of Mr. and Mrs. Ray Alguire and Lee MacRae, son of Mr. and Mrs. Norman MacRae on Friday, June 8 at the Bonnie Glen, 9 p.m. to 1 a.m. Everyone welcome. Music by Brigadoons. 21-3p

IF you can't stop drinking when you want to, visit Alcoholics Anonymous Friday nights at 8:30 p.m., Church on the Hill, Kincardine St., Alexandria. Write for confidential information to Box 383, Alexandria, K0C 1A0, or call 938-1984. 19-tf

MRS. Loretta King and Mr. and Mrs. Laurier Bellefeuille would like to invite everyone to a wedding reception in honor of Mr. and Mrs. Michel Bellefeuille (nee Sharon King) on Saturday, May 26 at the Sacred Heart Hall. Zodiac orchestra. 20-2p

MacCulloch Dancers
25th Annual
Dancers Revue
Martintown Public School
8 p.m. May 27
Pleasant Corners School
Vankleek Hill, 8 p.m. May 29
Glengarry District High School
8 p.m. May 30
Maxville Community Hall
8 p.m. June 4
Avonmore Public School
8 p.m. June 7
Everyone Welcome
20-4c

Mixed Party
for
Lucie Marcotte
daughter of
Mr. and Mrs. Guy Marcotte
Riviere Beaudette
and
Richard Campeau
son of
Mr. and Mrs. Fern Campeau
Dalhousie Station
Saturday, June 2, 1979
At 9 p.m.
Chez Bob, Dalhousie Station
Music by Hubert 21-1p Lunch

MacCulloch Dancers
25th Annual
Dancers Review
The Clansmen
Pipe Major John MacKenzie
Violinist Darrel MacLeod
Glengarry District
High School
MAY 30
at 8 p.m.
Everyone welcome
21-1c

The Clan MacLeod Society of Glengarry presents its
Annual Spring Ceilidh
at the
BONNIE GLEN
on
Saturday, June 2
Clansmen Orchestra
Also local young fiddlers
and Highland Dancers.
Proceeds to go towards
Dame Flora MacLeod
Memorial Fund
Adm. 2.50 advance
3.00 at door.
Lunch—Everyone Welcome
21-2p

You Are Cordially Invited
To Attend
The Fortieth Annual
Meeting
of
Family Counselling
Centre of Cornwall
and United Counties
Thursday,
May 31, 1979
at 8 p.m.
at the
Royal Canadian Legion
Auditorium
415 Second Street West
Guest Speaker:
Dr. Philip Christensen
Head of Learning
Resource Centre
St. Lawrence College
Cornwall
International Year of the Child
Family Unity Month
Refreshments
A Member Agency of Unity Way
of Cornwall and District
and Ontario Association of Family
Service Agencies 21-1c

In Memoriam

LAJOIE—In sad but loving memory of a dear friend, Omer, who died May 27, 1977.
—Sadly missed by Claude, Jackie, Andre and Pierre Dubois. 21-1p

Lost—Found

LOST—children's pet, friendly black Labrador female puppy, in Baltic's Corner's vicinity. Tel. 527-2154. 21-2p

For sale

WOODEN lawn swing for sale. In good condition. Tel. 525-1028. 21-2p

220 electric stove, 24"; complete bedroom set, 39" box spring and mattress bed sets, dressers, clothes cupboard, chrome set, rocking chairs, wooden chairs, 3 washing machines, washer and dryer, chesterfield set, end tables, antique china cupboard, box stoves, 3-furrow drag plow, circular saw, dry stove wood split and delivered. Tel. 525-3956. 21-2p

1966 14-ft. General trailer, 3-burner gas stove with oven, new electric fridge, sleeps five, in good condition. Asking $1,200. Tel. 525-2011. 20-1c

TOP QUALITY
PAINT
FOR SALE
$8.00 PER GALLON
Some hardware
1/4 mile east of
Fassifern Corner
Mrs. Lucy Theoret
Tel. 525-1922
Evenings and Weekends

Real Estate

R.Vaillancourt
REAL ESTATE - IMMEUBLES
BROKER — COURTIER
P.O. Box 69, Alexandria Ont. K0C 1A0

ALEXANDRIA town, neat and compact 3-bedroom brick bungalow, kitchen, living room and 4 pce. bath. Partially finished basement. Large 32,000 sq. ft. lot with own well. Immediate possession. PRICED AT ONLY $35,000. M.L.S.

ALEXANDRIA town, 2-bedroom 4-year-old mobile home in excellent condition. Located on a rented lot. BARGAIN PRICE AT ONLY $10,000. M.L.S.

ALEXANDRIA area, just a short distance from town, spacious 1200 sq. ft. frame bungalow with 4 large bedrooms, spacious kitchen, living room and laundry room. Full basement. Located on over 9 treed rolling acres with paved road frontage. PRICED AT ONLY $35,000.

BAINSVILLE area, 1/4 mile off Highway 401, excellent for the commuter, on over 2 acres of gardening soil, 1 1/2-storey partially remodelled 4-bedroom home with new heating, plumbing and wiring. ASKING $39,000. MAKE AN OFFER. M.L.S.

GLEN ROY area, converted cheese factory with kitchen, bathroom and 2 bedrooms. Attached workshop. Located on over 2 acres of rolling land. PRICED AT ONLY $11,500. M.L.S.

DUNVEGAN area, close to Highway 417, 20-year-old, 1 1/2-storey 3-bedroom home with kitchen, dining room and bathroom. Full basement with excellent heating system and spring fed well. Situated on 1.75 acres. PRICED AT ONLY $25,000. TO SETTLE ESTATE. M.L.S.

BUILDING LOT. You can custom build your home on this 27,000 sq. ft. lot in the town of Alexandria. Already severed and surveyed. IMMEDIATE POSSESSION. CALL TODAY!

VACANT LAND. WE PRESENTLY HAVE ON HAND AN EXCELLENT VARIETY OF VACANT PARCELS ALREADY SEVERED AND SURVEYED. LARGE OR SMALL ACREAGE. IMMEDIATE POSSESSION. GIVE US A CALL TODAY.
E. VAILLANCOURT
525-3641
R. VAILLANCOURT
525-3419
C. WYLIE
674-2019
OFFICE
525-3419

Births

WILLIAMSON—Glen and Susan (Conway) proudly announce the arrival of Katie Patricia, at 95 Indian Road, Kingston. Katie, weighing 8 lbs., was born on Saturday, May 12, 1979, at Kingston General Hospital. Proud grandparents are Richard and Dorothy Williamson of Toronto, and Rachel Conway of Alexandria.

AMELOTTE—Michael and Diana (nee Marlo) of Pierrefonds, P.Q., are pleased to announce the arrival of their first child, a son Chad Michael, born Friday, May 18, 1979, weighing 6 lbs. 11 oz., at Lakeshore General Hospital, Pointe Claire, P.Q. Proud grandparents are Mr. and Mrs. Roma Amelotte, of Pierrefonds, and Mr. and Mrs. Paul Marlo, Longueuil. A great grandson for Mrs. Laurette Vachon, North Lancaster and Mr. and Mrs. Edmond Amelotte, Cornwall.

Deaths

MILLS, Tamara Meredith—infant daughter of Mr. and Mrs. Walter Mills of RR1, North Lancaster. A private funeral service was held at McArthur Bros. and MacNeil Ltd. Funeral Homes, Oak Street, Lancaster, on Monday, May 21, 1979, followed by cremation. Contributions to any children's fund would be appreciated by the family. 21-1c

Cards of thanks

WYLIE - MacPHERSON—We would like to take this opportunity to thank everyone who attended our mixed party and made it a memorable evening. Special thanks to those who put so much time and effort in making it a success. Thank you.
—Donald and Grace. 21-1p

MENARD—I would like to thank everyone who visited me, sent cards and gifts, while I was a patient at Glengarry Memorial Hospital. Special thanks to Dr. McLean, Dr. Varma, Dr. Nadeau and the nurses.
—Gerald Menard,
Alexandria. 21-1p

TROTTIER—I would like to thank all those who visited me or sent flowers and cards while I was a patient in the Hotel Dieu in Cornwall. Special thanks to Dr. McLean and assisting staff.
—Jacqueline Trottier. 21-1c

MICHAUD—We sincerely wish to thank friends, neighbors and relatives for their many acts of kindness and expressions of sympathy, floral tributes and mass cards, offered to us at the time of the loss of a dear husband, father and grandfather, George Michaud. Special thanks to Rev. Denis Lefebvre and George Currier.
—Mrs. Laura Michaud and family. 21-1p

DUVAL—We would like to thank our friends and relatives who attended our mixed party on April 6 and our wedding reception on May 11. The good wishes of all are much appreciated.
—Bernadine and Michael Duval. 21-1p

MORTON—We would like to thank friends and neighbors for their expressions of sympathy. Special thanks to Dr. Roman and nursing staff at Glengarry Memorial Hospital at the time of the death of a dear husband and father Kenneth H. Morton.
—Doris, Alan and Keith Morton. 21-1p

DEWAR—My sincere thanks to everyone who sent cards and visited me at Glengarry Memorial Hospital. Special thanks to Dr. Nadeau and all the staff.
—Hugh A. Dewar. 21-1p

In Memoriam

BURNETT-KEY-McRAE—In loving memory of my sisters Alda, who died May 17, 1975 and Nina, who died May 17, 1976 and my brother Wally on March 25, 1976.
Silent thoughts, a secret tear,
Keeps your memories ever dear.
—Sadly missed by sister Annie and family,
Glen Robertson. 21-1c

For sale

ELECTRIC stove, fridge, washing machine, hair dryer, lawn set, everything like new. Tel. 347-3244 after 6 p.m. 21-2p

PAINT sprayer "Spray it." New! Never used! CSA approved, $100. Tel. 525-2858. 21-1p

DOUBLE bed with mattress, single bed with mattress, single mattress. Tel. 347-3244 after 6 p.m. 21-2p

ONE 24-inch Moffat electric range, white in color. Very good condition. Tel. 525-1323. 21-tf

PAIR of drapes, 12'x95"; kitchen set, 6 chairs; moped, kitchen set with four chairs; like new. Call after 6 p.m., 525-2820. 21-1p

KITCHEN set for sale, sturdy wrought iron frame, 4 chairs with floral print, upholstered seats and backs, green. Tel. 347-2319. 21-2p

FREEZERS—12', 15', 18', 22 and 27 cu. ft. in stock, from 269.95 to 399.95
NEED A DISHWASHER, REFRIGERATOR, RANGE WASHER or DRYER?
—Over 50 in Stock—
—Assortment of Colors—
—For Immediate Delivery—
SAVE $30. to $60.
at
MONTCALM
Furniture
and Appliances
Moose Creek Tel. 538-2251
Open evenings until 9 p.m.
except Saturday 8-tf

Real Estate

For sale

1970 camper trailer, 18 ft. with fridge, stove, gas heater, toilet and other facilities. Tel. 525-3326. 21-2p

CLOSED-IN box, 18'x8'x8' long with roll rear door. Tel. 525-1803. 21-3p

VARIOUS kinds of poultry equipment. Also one hydraulic cylinder 5 feet long, could be used to make a wood splitter, $100. Maurice O'Connor, Green Valley, Tel. 525-1861. 19-3p

ONE 33" fireplace heatilator, new. Tel. 527-2094. 19-3p

QUANTITY of steel office desks and chairs, various styles; also storage cabinets. Tel. 525-1323. 18-tf

SHADY ACRES
Horse Trailers
We carry a wide range of horse trailers, from standard 2-horse units up to 6-horse goosenecks and also special orders. Ask about our stock trailers.
R.R. 1, St. Andrews West
Tel. 932-3871 18-tf

Real Estate

MARTINTOWN
Immaculate condition (formerly Dr. Beaudette residence) Lot 95x230, 3-bedroom home with living room, dining room, kitchen, office or den Must be seen.
RUDY GAGNE
932-8882
Representing J.C. Lalonde Realtor 21-tf

For sale

USED oval swimming pool, complete with filter, motor and accessories, size 21x15x4, $250. Yamaha organ, almost new, $1.000. Tel. 874-2024. 20-3p

CHATELAINE-Belanger washer and dryer, in good order. Reason for sale—sold house. Tel. 347-3381. 21-4p

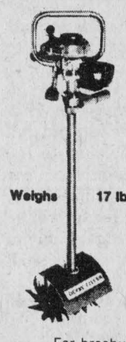

CANADIAN DISTRIBUTOR for the
DERBY TILLER
POWER HOE
For brochure and information call or write
MARTIN COLLIER & ASSOCIATES INC.
Gardening Division
St. Andrews West
613-932-5243 20-2c

Real Estate

Move in for only $39,300



Built on your lot
Mother's Day Bonus: We will supply and install a dishwasher absolutely free with any model of our homes purchased before May 31
Come to Our Show Home
1 Mile North of Highway 43 on Highland Road
Daily 9 a.m. to 5 p.m. and Weekends 1 p.m. to 5 p.m.
And Let Us Show You Our Wide Selection of Homes
For Further Information Call 527-2409



JOERM homes
Owned by Joerm Ltd.
Manufactured by: CALAMA Homes Limited

R. VANDER HAEGHE
REAL ESTATE & MORTGAGE BROKER
145 Main St. South, Alexandria
613-525-1642
I now have access to an
UNLIMITED SUPPLY OF MORTGAGE FUNDS
If you are looking for mortage money? Give me a call

ALEXANDRIA
ATTRACTIVE 3-BEDROOM bungalow with finished basement in excellent neighbourhood. $46,500.

SITUATED VERY CLOSE to the town limits of Alexandria. 28 picturesque hectares (71 acres) almost all workable except for a small sugar bush $55,000. Owner will consider all offers.

RECENTLY BUILT 3-bedroom mobile home complete with sheds, verandas and installation $15,000.

CENTRALLY LOCATED 5-room bungalow in good condition situated close to church, school and stores $30,900.

LAGGAN AREA
39 HECTARE (98 ACRE) FARM with complete renovated 2-storey, 6-room home, large barn with hip roof and piggery $54,900. (a sugar buy).

GLEN SANDFIELD AREA
ENJOY ALL OF THE CITY COMFORTS in a clean fresh country atmosphere, features renovated 2-storey, 6-room home, a 2-car garage and workshop, a large garden and a .4 hectare (1.2 acre) lot $33,900.

ALEXANDRIA AREA
2-STOREY, 5-ROOM PIONEER LOG HOME on .40 hectare (1 acre) lot situated 3 minutes from Alexandria $10,000.
10 hectares (25 acres) mostly bush with attractive building site covered with mature cedars $14,500. M.L.S.
TWO HOMES FOR THE PRICE OF ONE. This recently built duplex features one 3-bedroom apartment with fireplace, sundeck, carport and full basement and one 2-bedroom apartment with fireplace, sundeck, carport and full basement, 4 minutes from Alexandria on paved road $54,900.

GLEN ROBERTSON
BUILDING LOT 30.5 m x 106m (100 x 34ft.) $3,500. M.L.S.

GLEN ROBERTSON AREA
LARGE MOBILE HOME in very good condition 4.2m. 12.3m. (14 x 70ft.) $13,000.

LOCHIEL AREA
2-STOREY 6-ROOM HOME with large garage, landscaped with attractive shade trees and flowers. $35,000.

OFFICE HOURS: Open Sundays and evenings by appointment and weekdays 9:30 a.m. to 5 p.m.

For sale

WANTED—all old coins prior to 1950. Tel. 525-2407. 20-2p

OAK barrels for sale. Tel. 525-2105. 20-2p

WOODS tent trailer, sleeps six, in excellent condition. Tel. 525-1833. 20-2p

SOLD

SWIMMING pools to rent—will lease and install for homeowners, family size aluminum swimming pools with patio. Choice of styles, meeting all fencing regulations on a one, two or three-year rental basis with option to own. Try before you buy! Call Imperial Pools toll free 1-800-268-5970. (If within our local calling area 746-3340.) 21-tf

For sale

LAWN swing, large rural mail box and 200-gallong oil tank. Tel. 527-2809. 20-3c

LUMBER, new, dressed, white pine, in various thicknesses and widths; knotty pine boards for wall panelling, etc. Tel. 525-3040. 13-tf

SWIMMING pool manufacturer has new 1978 pools, regular price $2,190 now at our in-season special of $1,355. Pools come with walkaround deck, patio, fencing, pump, motor and filter. Delivery arranged to your convenience. For best selection and information call Imperial Poosl toll free [redacted]970. (If within our area 746-3340.) 21-tf

For Sale

DUPLICATOR, Lettergraph self-inking, like new, takes paper up to 8½x14. Tel. 525-3641. 20-2c

REESE trailer hitch complete with torsion bars. Adjustable for most cars. Just bolt onto axle and go. Tel. 525-3641. 20-2c

SMALL building for sale, 8x12, can be used as a chip stand or an office, asking $600. Tel. 874-2346. 20-2p

NEW and used Electrolux vacuum cleaners for sale, also service. Tel. T. Desjardins at 525-2781. Also salesman wanted. 18-4p

PLYWOOD, new 4'x8', 3/8" at $8.95; ½" at $12.75; 5/8" tongue and groove at $14.95; ¾" at $16.95; Black Joe (ten-test) $3.50; asphalt shingles, $5.70 per package. Tel. (613) 764-2876. 11-tf

NOW OPEN

MINNOW FARM

Live Bait for Sale

Highway 34 South
Aurele Lajoie

Tel. 525-3700

20-3p

Real Estate

JEAN CLEMENT

525-3868—night
525-1267—day

BUSINESS OPPORTUNITY
Fully operating garage and service station. Well located in Alexandria.

2 houses to rent, one at $350 per month in Green Valley. One at $275 per month on Marcoux Road.

ALEXANDRIA
Right on Main St., brick house with 3 apartments, in excellent condition, large lot, can be commercial, $49,000.

St. James Street, newly renovated, 2-storey home, inside and outside, 3 large bedrooms, 2 washrooms. Priced at $36,900.

Large lots on Front Street in Alexandria, $9,800 each.

Country house, on Marcoux Rd., 5 miles from Alexandria, exterior brick, 4 years old, 1-acre lot, $29,900.

GREEN VALLEY
2-apartment house, in neat condition. Terms can be arranged, $39,000.

Facing Roy's on Highway 34, brick bungalow, 3 bedrooms, kitchen and living room, $38,900.

McCRIMMON
Country bungalow, 3 bedrooms, large living room and kitchen, large lot plus small stone house with fireplace. Located on Highway 34, $32,900.

KENYON TOWNSHIP
12 miles from Alexandria, close to 417, very large brick house with garage, price includes steel septic tank and all material to install weeping bed, large lot with creek, $18,900.

Financing can be arranged on all above properties. 4-tf

For sale

WATER distillers for sale and service. Water checked free. Tel. T. Desjardins at 525-2781. 18-4p

TENT trailer, hard top, sleeps five, asking $600. For more information Tel. 525-2858. 20-1p

Motor Vehicles

1973 Chevelle Malibu, 350, PS,-PB, radials, new shocks, in good condition, safety check included. Tel. 347-2003. 21-1p

1977 Honda Civic, pale blue, 2-door hatchback, very good condition, 38,000 km—23,000 miles, $3,000 firm. AM/FM radio; 4-speed standard transmission. Tel. 874-2227 after 5 p.m. 20-2p

1971 Chev Nova, 2-door, 6 cylinder, runs well, easy on gas. Tel. 347-3422. 21-1p

1975 Volkswagen, A-1 condition, with safety check. Tel. 525-1044. 21-2p

New 1978 Plymouth Valerie car, hide-away bed, used 20-inch color, cabinet model TV, rotor and antenna, and other furniture. Tel. (613) 525-3652. 21-2p

18' boat Cruiser for sale, sleeps six, all equipped, will exchange for small car. Tel. 525-3614 between 12 noon and 1 p.m. 21-1p

1973 Plymouth Satellite, ps,pb, radials, $600. Tel. 525-3762. 21-2p

1965 Pontiac for sale, in good shape. Tel. 347-2787. 21-2p

GMC motorized camper for sale, aluminum windows, wall panelling, gas stove, sink, arborite table, cupboards, storage space, water hookup, clothes closet, sleeps four. Tel. 347-2946 after 4 p.m. 21-2p

RUNABOUT, 15-ft. fiberglass MFC, with 50 h.p. Mercury outboard engine and trailer. Asking $1,650. Tel. 525-3424. 19-tf

DALKEITH commercial property for sale, lot approx. ¼ acre, 2-storey building, approx. 28 by 70. Formerly a feed store and farm implement sales. Tel. 874-2347. 20-2c

1972 Honda 500, 4 stroke. Tel. 525-1107 after 6 p.m. 19-3p

1974 Dodge ½-ton, V-8, standard. Tel. 525-3476. 20-2p

1975 Honda ST 90, 7,000 miles, good condition, must be seen. Tel. 525-2524. 20-2p

Real Estate

FOR SALE: Alexandria modular home, 3 bedrooms, spacious living room, kitchen with garage, on landscaped lot with town services, well kept. Priced to sell. Tel. 525-2563. 15-tfc

Valuable water frontage just west of Quebec border. Attractive, private setting, large 2-bedroom cottage with family room. M.L.S.

Call

Bob Kinnear

933-7781

Representing Royal Trust

Realtor 20-3c

M. JEAN

CAMERON

TEL. 938-3860

2-bedroom mobile home, 60 ft. by 12 ft., asking $10,000.

LANCASTER VILLAGE
Three-bedroom Habitant style bungalow with natural stone front, fireplace and other extras.

Spacious newly built side split with garage, fireplace and many extras.

Brick double tenement with 3-bedrooms on each side, asking $42,000. MLS.

Clean 2-bedroom bungalow, asking $23,500.

$17,000 is the total asking price of this 2-bedroom home. MLS.

SOUTH LANCASTER
Duplex in South Lancaster. Rent will help pay mortgage. Asking $34,900. MLS.

1½-storey home in South Lancaster, exterior finish, stucco over brick, features 4 bedrooms and fireplace in living room. Asking $30,000. MLS.

GLEN NEVIS
3-bedroom home on 1½-acre lot, $42,500. MLS

NORTH LANCASTER AREA
4-bedroom home on 2½-acre lot, $35,000. MLS.

Restaurant and business just east of Lancaster.

Various building lots in area.

For further information:

A. G. Fraser, Stan MacIntosh
Tel. 347-2215

Motor Vehicles

1975 GMC ½-ton, 350 engine, AM-FM stereo, row bars, mag wheels, in good condition. Tel. 525-3963. 20-2p

1976 Mercury Marquis for sale. Tel. 525-3397. 20-2p

15 ft. Carson fibreglass boat, 35 h.p. Johnson motor and Ferguson trailer. Tel. 527-2847, R. W. MacLennan, Maxville. 20-3p

1972 GMC 5-ton truck, ready for the pulp. Donkey. Tel. 525-1033. 20-2p

1972 GMC Sprint 350 cu. engine, power brakes, power steering, automatic, Michelin tires, in good condition. Tel. 538-2220. 20-2p

1969 Chevrolet dump truck, single axle, power steering, in good condition. Tel. 538-2220. 20-2p

1976 Marlin Springbok, 18-ft. open front deck, complete roof assembly, 1977 Mercury 85 h.p. motor, custom built 1977 boat trailer. Used 1½ seasons. Can be seen at MacEwen Ford Sales, Alexandria, Tel. 525-3766. 15-tf

1972 Ford Comet, 302 engine, standard transmission, good mechanical condition. As is, $450. Tel. 525-3492. 21-2p

Farm Produce

GOOD quality conditioned timothy, clover and alfalfa hay. Will deliver. Ste. Anne de Prescott. Tel. days, 674-2925, evenings 674-2074. 10-13p

CEDAR pickets, 5, 6 and 7 feet, sharpened, also Climax timothy seed. H. Noble, Tel. 874-2946. 16-6p

9 tons of good quality oats, $4.50 per hundred. Tel. 347-3381. 18-4p

SEEDS for sale, timothy, clover, alfalfa, etc. Tel. 525-1323. 18-tf

CEDAR for hedges, 2 to 2½ ft. high, 30c each. Tel. 874-2627. 19-3p

Real Estate

Farm Produce

100 acres of standing hay for sale. Tel. 347-3034, Robert Roy. 21-2p

39,000 lbs. unused MSQ for sale. Apply Box C, Glengarry News, stating price to pay. 21-2c

5 tons buckwheat for sale. Tel. 347-2645. 21-3p

LUMBER, new, rough, dry pine, in 1"x6" and wider, also 2"x4" and wider. Tel. 525-3040. 17-tf

ALFALFA, clover and grass hay for sale, baled on your wagon or stooked in the field or standing. Tel. 347-3118. 21-2p

TOMATO plants for sale, early in stake. Signs south of the Kenyon Dam, $1.50 a dozen. 21-2p

150 acres standing hay for sale or on halves. Tel. 874-2732. 21-2c

PASTURE, 45 acres, Glen Norman, good fences and water. Tel. 525-2408. 21-1p

BUCKWHEAT — Trojan corn seed, still some varieties available. Large barn to be demolished. Vegetable cold storage equipment. Small log house to be removed. Apply Bert Beaudette, Maxville, Tel. 527-5485. 18-5p

Gerbig's

Farm—Market
Our greenhouses are now open for quality vegetable transplants and bedding plants.
4 Miles East of Lancaster
On Old Highway No. 2

Real Estate

Farm Produce

HAY for sale, 40c a bale, Tel. 528-4478, weekends only. 21-2p

POSTS and pickets for sale, cement trough for pigs, used grain drill. Tel. 525-3706. 20-3p

WANTED—8,000 to 15,000 lbs. unused MSQ. Tel. 525-3396. 18-4p

OLD barn square timbers, rafters and 30' poles. Tel. 525-3857. 18-4p

Landscape Evergreens
Dig your own on the Glen Rd.
$4.00 and up
932-8996
or 17-6p
931-2939
Weekends only

Real Estate

Farm Produce

4,261 litres of MSQ for sale. Tel. 347-2319. 20-2p

WHITE PINE LUMBER

ROUGH: For farm and general building, repairs, etc.

DRESSED: Pine boards for Shelving, cupboards, wall panelling, etc.

16-tf

Tel. 525-3040

Real Estate

WILFRED AMELL
REAL ESTATE BROKER LTD
938-1611
ST ANDREWS WEST
ONTARIO K0C-2A0

A. WALLACE HOPE DEVELOPMENT LTD.

ALEXANDRIA, ONT.

Tel. 613-525-1330 613-525-2462

Cottage and lot 50x300' on Waterfront St. Lawrence River. Curry Hill area. Lake St. Francis.

New 60x12 mobile home. 3-bedroom. Main St., North. Can be moved to your lot.

Camper Tent Trailer sleeps 6. Apache with gas stove. Good condition.

3-bedroom home with paved driveway, above ground pool. Dominion St. South. Available June 1, 1979. Mortgage available.

Two vacant lots Dominion North. Can be purchased jointly or separately.

1-only, lot Kincardine St. East. Fully serviced.

DA MacMILLAN REALTY LIMITED

Neighbourhood Realty Group

Alexandria—525-3039 Cornwall—933-6524

'When You Think Of Real Estate, Think Of Us'



VILLAGE HOME. 4-bedroom, well-maintained older home. Plenty of charm. Immediate possession. M.L.S.

NEW LISTING. 190 acres with 60 acres clear, remainder gravel and bush. M.L.S.

TWO 30-ACRE PARCELS near Maxville. Priced to sell. M.L.S.

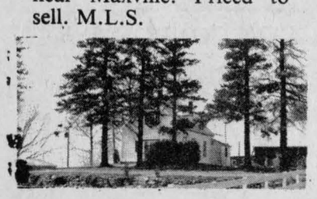

PICTURESQUE SETTING. Farm near village, 166 1/2 acres with good buildings. Recent dairy operation. Priced now at $99,500. M.L.S.

SUMMER PROPERTY. Cottages at Westley's Point. Two families get together and buy this now. M.L.S.

HOBBY FARM. 87 acres, house and barn, close to Alexandria. M.L.S.

NEW LISTING. Century solid brick home with 5 bedrooms located on 5 acre lot. Many shade trees and apple trees. M.L.S.



MARTINTOWN AREA. Charming 2-storey home, well maintained and in immaculate condition. 2 acre lot. M.L.S.

NEW LISTING. Hobby farm, 38 acres, house and barn. Close to 401. Priced right. M.L.S.

NEAT 2-BEDROOM HOME, with garage on one acre in the country, wooded and quiet. M.L.S.

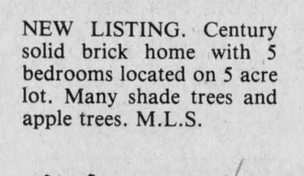

WAREHOUSE—SHOP—RESIDENCE. Ideal for body shop business or carpentry shop. Residence also included. M.L.S.

MLS MULTIPLE LISTING SERVICE

Archie McBean. . . 525-3774
Ewen McLeod. . . 347-2989
Harold Howes. . . 347-3584
Nancy Wilkins. . . 938-9663
D.A. MacMillan. . 933-3629

realtor

J. P. Touchette (613) 525-2417

4th CONCESSION KENYON
50 acres, River Delisle crosses property. Over half mile of frontage,

9 acre lot, beautiful building site.

BAINSVILLE
4-bedroom, 2-storey home on 4 acres.

Large lot, no buildings, in village.

BEAUCHAMP DEVELOPMENT
3-bedroom, winterized cottage, 2-acre lot, furnished.

ALFRED
Large brick home and large shed, garage, $29,000, Highway 17.

ST. EUGENE

Log home on 6-acre lot, river and road frontage, garage and shed.

GLEN NORMAN
Large family home, 1 storey, cathedral style living room, 2 bathrooms, large new barn.

LEFAIVRE
10 acres, 3-door garage, home with 3 bedrooms, 2 bathrooms, living, dining, kitchen, $47,-000, with small down payment.

FIRST KENYON
15-acre lot, complete seclusion, 2 roads in 6-acre frontage.

TOWNSHIP OF CHARLOTTENBURGH

2 parcels, each 1-25 acres, 1-50 acres, no buildings.

HIGHWAY 43
4 miles west of Alexandria, completely renovated, 3-bedroom, 2-storey home, large lot. Terms available.

LOCH GARRY
3-bedroom cottage on lake. Fantastic view. Fully furnished, also boat and motor.

ST. BERNARDIN [NEAR 417]

88 acres, no buildings, good farm land.

50 acres, no buildings.

ALEXANDRIA
71 acres on Glen Road with sugar bush, ½-mile from Alexandria.

3-bedroom trailer, in good condition, $10,500, with small down payment.

Double tenement on Sinclair St., $19,500. Financing available.

137-acre farm with no buildings, 5-acre bush, fronting on two roads, ½-mile from Alexandria.

Double tenement, Kenyon St. W. Beautiful yard, large frontage.

Double tenement, Elgin St. W. Beautiful yard, large frontage.

HAWKESBURY
10 apartment building, extremely good revenue, $129,-000, with terms.

LAKE ST. FRANCIS
3-bedroom cottage, cathedral style living and dining with excellent view, 1-acre lot on lake. Furnished, $49,000.

NEAR 417

25 acres, no buildings, ½-mile away from Hwy. 34 overpass.

Three 6-acre lots, no buildings, ¼-mile from Hwy. 34 overpass.

100-acre farm with house, good barn with stable cleaner. River on property.

One 30-acre lot on Highway 34.

GLEN ROBERTSON
3-bedroom, family room, living and dining, premises rented to Bank of Nova Scotia. Large lot. Terms.

NEWINGTON
Beef operation, 85 acres, 4-bedroom brick home, large barn.

10-acre mini farm with buildings.

30 acres, no buildings, good frontage.

CURRY HILL
Excellent mobile home on 1-acre lot. Beautiful location, 2nd Concession, Lancaster. Garage, storage, fridge, stove, dishwasher, washer and dryer.

SAUVE REAL ESTATE LTD.

SAUVÉ

REAL ESTATE and MORTGAGE BROKER

realtor

39 Main St., N., Alexandria Tel. 613-525-2940



GLEN NORMAN, older home recently redone in vinyl siding. Two storeys 2 bedrooms downstairs, two upstairs. Large lawn with good area for garden. Must be visited inside to be appreciated. New board fence being erected. M.L.S. $31,800.

EXCELLENT QUALITY WORKMANSHIP has gone into the restoration of this country home. Brick exterior, windows were reglazed with thermo panes. Master bedroom has a walk in closet with bathroom and also built in bookshelves. Wood box stove in kitchen. All this on 200 acres for $95,000. Price could be negotiated for less land. Come and visit this one today, it won't be on the market long.

55 ACRES WITH LOG HOME, close to Lunenburg. Large log cabin far from road. Interior has gas light fixtures. Some tillable land but mostly busy consisting of cedars and spruces. M.L.S. $31,500.

TWO FIREPLACES, 3 bedrooms, rustic setting and good landscaping. All these features help make this home country liveable. 4 large bedrooms and a central hallway upstairs, kitchen and dining room are combined into one large open space. Come and see this estate. $110,000. M.L.S.

BRICK BUNGALOW NEAR ST. ISIDORE, built in 1976, thermowindows and lots of insulation make it an energy saver. 4-pce. bathroom with washer and dryer connection. $29,800. M.L.S.

BEGINNER HOME. Located on Hwy. 43, nearly completed. This home is ideal for a young working couple. Exterior is maintenance free and home is on a large lot. Make us an offer on this lovely home. $31,500. M.L.S.

NORTH LANCASTER. Two-storey brick home, siding on upper portion. Single car garage and workshop, also carport for two cars. Some work is still to be done on the interior. Interior is bright with above average quality boards. Two fireplaces and 4 bedrooms. $66,000. M.L.S.

MORTGAGES
SAUVE REAL ESTATE LTD.
Tel. 525-2940

We're expanding!!! Our mortgage department, that is. We are now in a better position to help our customers, past and present, with their financial needs. To our buyers we offer a fast and efficient mortgage service. To our sellers we offer faster sales through more efficient mortgaging. Come in and talk your needs over with us.

EXCLUSIVE RESIDENTIAL AREA in South Lancaster, Ontario, just off Hwy. 401, 50 miles from Montreal, custom built, 1 1/2-storey house built to owner's specifications in 1970 on well treed 2.5-acre lot appointed to take advantage of the beautiful lot and river view. Cosy front room on main floor with fireplace attached, 2-car garage, enclosed patios upstairs and downstairs. 6' deep channel dug from river on property. Ideal for calm boat docking facilities.

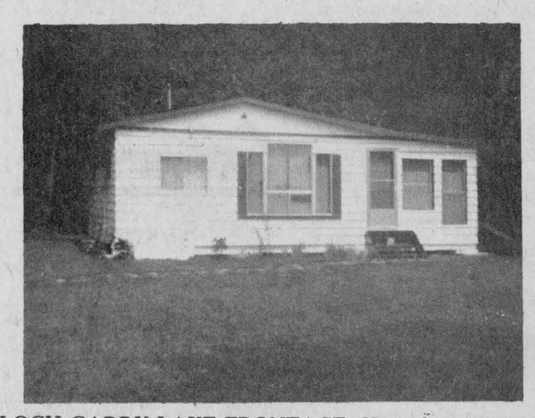

LOCH GARRY LAKE FRONTAGE. Very clean cottage with many cedar trees surrounding property. Bathroom, 2 bedrooms, storage shed, electric heat and water pumped from the lake. $26,000. M.L.S.

SALES REPRESENTATIVES

Maurice Sauve, Alexandria 525-2940

Lionel Glaude, Alexandria 525-2340
Germain Glaude, Alexandria 525-3030
Andre Menard, Alexandria 525-3307
Fernand Glaude, Cornwall 933-4498
Wallace Morris, Finch 984-2227

The Possible Dream A NEW HOUSE

Ann Marie Clemens, Vankleek Hill 678-3341
Andre Brunet, Glen Robertson 347-3014
Adelard Sauve, Alexandria
Kathleen Levert, Alexandria 525-3971
Robert Poirier, F.R.I., A.A.C.I. 525-3857

CONVENTIONAL MORTGAGES STARTING AT 11%

Farm Produce

CLIMAX timothy seed, cleaned, 80c per lb. Donat Belanger, Tel. 527-5378. 18-6p

JEAUROND GARDENS

Glen Robertson Road
Flower and vegetable plants for sale
Also Geraniums and Begonias

Call 525-3385

20-3c

Marlin Orchards



Evergreens
Now In Stock
New Super Turf Fertilizer 21-3-9
Covers 5,380 sq. ft.—$7.95
Crimson King Maple—$22.95
Many Other Specials
Open Daily 8 a.m. until dark
MARLIN ORCHARDS
and
GARDEN CENTRE
Hwy. No. 2, East of Cornwall
Tel. 931-1213 19-tf

GAUTHIER'S GREENHOUSE AND GARDEN CENTRE

Plan Now For Your Spring Landscaping

We Will Have
Fertilizer, Terrarium Plants, Peat Moss, Hanging Plants, Insecticides, Bedding Plants, Herbicides, Flowering Plants Grass Seed, Perennials, Marble Chips, Decorative Bark, Evergreens, Foundation

Plannings, Roses, Top Soil, Trees and Shrubs

We also do rock gardens, patios and sodding.

Call for estimates

1/2 Mile East of Curry Hill Overpass
Tel. 347-2237 14-tf

Real Estate

COTTAGE for sale, Westley's Point, access to Lake St. Francis, 2 bedrooms, fully furnished, large landscaped lot, $38,000. Tel. 347-3323. 20-2p

BUNGALOW for sale, 5 rooms with one bedroom partly furnished in 8 ft. basement. On 1 acre lot with mature trees. Located 4 miles west of Green Valley. Asking $33,500, no agents. Tel. 528-4671. 20-2p

HOBBY farm, approximately 35 acres rolling land, with creek, 125-year-old, 9-room brick house, including 1½ bathrooms, and attached shed. Nicely landscaped with mature trees, 3 miles northwest of Martintown, Ont. Private. Tel. 528-4221. 20-2p

17 acres with creek. Good building site, 3 miles northwest of Martintown, Ont. Private. Tel. 613-528-4221. 20-2p

GLEN Robertson, 2-storey, 3-bedroom, 2 baths, new garage, new wiring, plumbing, carpeting, original BC Fir throughout. Tel. 514-457-2183, 613-874-2352. 20-2p

FOR sale: 80'x240' lot within town limits. For information Tel. 525-2859. 20-tf

INCOME property for sale. Large apartment block off Bishop St., Alexandria, consisting of four 2-bedroom apartments and four 3-bedroom apartments. Always full occupancy. Contact J. L. Caron 525-1697 or Paul Poirier 525-3558. 20-3p

Livestock

HIGHLAND cattle, 2 cows with calves, 2 heifers, registered bull, 2 steers. Cyrus Walker, Dunvegan, Ont., Tel. 527-5610. 20-2p

PALOMINO pony for sale, gentle, very good with children, recently wormed, also Palomino yearling colt, vaccinated and wormed. Tel. 525-1374 after 6 p.m. 20-3p

PASTURE and stabling available for one or two horses. Tel. 525-3716 evenings. 20-2p

WE deal in horses and cattle. Emerson Allen, Vankleek Hill, Tel. 678-3736. 19-18p

GLENVIEW Farm registered Shorthorn. No animals available at the moment. Visitors welcome. Gail and Henry Kronwald, RR3, Dalkeith, Ont. Tel. 613-874-2045. 16-11p

3-year-old Hereford bull for sale. Tel. 527-2094. 19-3p

Livestock

WE pay cash for rabbits and ducks. Szabo. Tel. 525-1749. 17-10p

PUREBRED Landrace and purebred Yorkshire boars for sale. ROP tested, 5-6 months old. Denis Bourdeau, Bainsville, Ont. Tel. 347-2288. 18-tf

WEANED piglets ready for growing. Tel. 347-2530. 21-tf

WILL board quiet gelding for the summer. Very small fee for boarding and horse will be well taken care of. Must be recently Coggins tested and no past sickness. Must have had shots. For further information call 1-527-5586, ask for Connie. 21-1p

Pets

BEAUTIFUL Labrador puppies, 8 wks. old, CKC registered, vaccinated, tattooed, males and females. Tel. 678-3105. 20-3p

NINE 6-week-old puppies for sale, $10 each, very quiet mother. Tel. 347-3570. 20-3p

PUREBRED Pomeranians for sale; boarding (small breeds); stud service (Champion). Richeu Kennels, RR#1, Purcell Road, Cornwall, Ontario. Tel. 931-1215. 17-tf

BLACK Labrador purebred puppies, superb quality, CKC registered, vaccinated. Tel. 347-2722. 21-2c

PUPS, mixed Labrador, to give away to a good home. Tel. 525-1086 after 6 p.m. 21-2p

BICHON Frise, Lhasa Apso, Shih Tzu, Poodle, Yorkshire Terrier, Pug, Cocker Spaniel, Maltese, Shetland Sheepdog, Old English Sheepdog, Samoyed. Prieur Kennels, South Lancaster. Tel. 347-3420. Master Charge, Chargex. 10-tf

Farm Machinery

HESTON PT10 haybine, just like new, only cut 35 acres. Tel. 932-2084. 21-2p

CORN crib for sale, wire and supports. Tel. 347-3118. 21-2p

1 complete used Double Five Choreboy milking parlor. Millard Grant, Tel. 932-2786. 21-1p

IH 350 Harvester corn and hay, head sickle bar. Tel. 525-2408. 21-2p

MUELLER bulk tank, 600 gal., Bill Kippen, Maxville, Tel. 527-5225. 20-2p

WAGNER loader for sale, fits Cockshutt 3-040-50. Could be fitted on any make of tractor. Asking $500, or best offer. Tel. 347-3209. 21-2p

CHAR-LAN
Farm Equipment
RR 1, Martintown
528-4369
Used Equipment

1—2 row John Deere planter
1—4-row Allis-Chalmers No-til planter SOLD
1—10 ft. Cockshutt disc
1—10 ft. Ford disc
1—8 ft. Kongskilde cultivator
1—10 1/2 ft. M-F cultivator
1—Allis-Chalmers 16 h.p. hydro garden tractor with 48-inch mower SOLD
1—8 h.p. Simplicity lawn tractor
Hydraulic log splitters for sale or rent.

THE DIFFERENCE IN VALUE IS OBVIOUS! !
Before you buy any silo—Haylage, High Moisture Grain or Corn Silage
Ask us about an Oxygen Limiting

Continustore System

Featuring the LOW MAINTENANCE, Little David Bottom Unloader Ground Control System for no climb filling, that's right, no climbing to open and close hatches. Breather Bags in the base where they belong.
NO LOST ROOF SPACE with the Continustore Design
We also offer the best value in Liquid Slurry Systems up to 110' in diameter.
Call us now for a free, no obligation, quotation on a Continustore System
FERN CARRIERE
R.R.2, Green Valley, Ont.
K0C 1L0
Tel. 613-525-2727
or
Pic-A-Noc Farm Services Ltd.
R.R.2, Crysler, Ont.
K0A 1R0
Tel. 613-987-5749
16-6c

Farm Machinery

LAJOIE manure chute, 75 feet, Surge pipeline milker with 2-inch line and 4 units, Woods bulk tank, 55-can, 3 milk meters and clips. W. J. Meyer, Tel. 347-3690. 21-3p

JOHN Deere hydraulic disc on rubber, good condition. Tel. 525-1570. 20-2p

NEW Idea mower conditioner, 9 ft. wide, George White 3 pt. hitch cultivator, 2 years old; some lumber for building a hay rack. Tel. 538-2240. 20-2p

1969 Allis Chalmers backhoe loader, gasoline engine, 24'' and 12'' backhoe bucket, 6' front-end loader bucket. Tel. 538-2220. 20-2p

Used Farm Equipment

1755 White tractor, 85 h.p.
1—Int. 990 haybine
1—New Hesston P.1010 haybine
1—Int. baler
1—stooker
1—6row J.D. corn planter plate type
FERN CARRIERE
525-2727
Sales Rep. for Prescott Farm Equipment

TROTTIER BROS.
FARM EQUIPMENT
Hwy 43 Alexandria
525-3120

1—Fordson Major backhoe loader
1—International 624 with cab, good condition
1—Ford 8N
1—Massey 35 diesel reconditioned
1—Super Six county
1—4-65 Nufield
1—Massey 22 tractor

Good assortment of lawn and garden tractors and mowers

New shipment of 6 and 10-ton wagons just arrived.

Good assortment of sprayers, 100 to 300-gal. manure spreader, 140 to 340 bushels corn planter, 2 and 4-row

FERNAND CAMPEAU
Dalhousie Station, Quebec
Open: 8 to 8 Monday to Friday
8 to 3 Saturday
Tel. 269-2737
USED EQUIPMENT

1—New Holland 717 harvester with one or two row corn head
1—New Holland 352 grinder-mixer
1—New Holland 78 wire baler
1—Massey-Ferguson mower conditioner 81
1—Massey-Ferguson 10 baler
1—Massey-Ferguson 36 rake
1—Allis-Chalmers 782 harvester with 2 row corn head and pick-up
1—1HC grinder mixer model 1050
1—Dion blower model N14
Also
2—New Holland 513 spreaders, new
2—New Holland 519 spreaders, new
These two machines have a special discount and can be purchased on a free finance purchase plan until Sept. 1, 1979
Fernand Campeau

MENARD
Farm Supplies Ltd.
Green Valley 525-2190
Monday to Friday: 8-5:30
Saturday: 8 a.m.-Noon
USED EQUIPMENT

1—MF 165 with loader
1—MF 135 gas, with loader
1—MF 165 with cab, A-1 condition
1—International 624 with loader, manure and snow bucket
1—Cockshutt 560 diesel
1—International forklift, 14-ft. mast, 4,000 lbs.
1—International forklift, 14-ft. mast, 6,000 lbs.
1—10 ft. MF disc
1—David Brown 950 with loader
1—MF 510 combine with grain and corn heads, 1977 model used for 400 acres

USED HAY MACHINERY

1—John Deere swather with conditioner
1—John Deere hay conditioner
6—used MF balers
1—Ford Harvester

Farm Machinery

CASE 830 tractor, 75 h.p. with Allied front-end loader, 5' bucket, Case semi-mounted 4-16 trip-beam plow, excellent condition. Tel. 347-3034 after 6 p.m. 20-2p

1956 Massey model 44 with hydraulic, in very good shape, aluminum cab for short box pick-up, $100. Tel. Mike 525-2300 days, 528-4694 evenings. 20-2c

USED bulk tanks, 300 gallons, 400 gallons, three 500 gallons; 600 gallons, 800 gallons. Peter Babcock Ltd., Surge Dairy Farm Equipment, Tel. 984-2991 or 448-2909. 17-tf

CHORE-BOY milking equipment, pipelines, parlors, feeding systems, non-bridging feed bins, new and used vacuum pumps, used motors, Clay feed carts. Complete line of detergents. Regular supply route. Buy direct, your Chore-Boy distributor, Grant Farm Supply Ltd., Moose Creek, Ontario, Tel. 538-2366. 17-5p

GRAIN bins, Dion harvester and blower, 16 ft. forage boxes, 10-12 ton wagons, Vincent stable cleaner, hay elevator. Louis Lauzon Ltd., corner Kenyon and Harrison Streets, Tel. 525-1937. 18-tf

ATTENTION farmers. Supplement your present income. For sale dairy sanitation line with good list of customers; also 1974 GMC 1-ton panel truck, fully equipped to carry your dairy sanitation products. Truck is in good condition. Price of dairy sanitation line—cost of present inventory only. Price of panel truck only—$4,000. Will sell truck with the dairy sanitation line or separate if not needed. Tel. 525-1323. 20-tf

USED pipeline milker units for Surge Mini Cups, 6 Surge breaker cup milkers; 4 De Laval Vista Claw milkers; 4 Jamesway pipeline units. Peter Babcock Ltd., Surge Dairy Farm Equipment, Tel. 984-2991 or 448-2909. 17-tf

SURGE pipeline milking system, parlors, feeding systems, water treatment equipment, stand-by power supply, new and used vacuum pumps, bulk tanks, milker pails and buckets. Peter Babcock Ltd., Surge Dairy Farm Equipment. Tel. 448-2909 or shop 984-2991. 35-tf

For Sale, To Let

FOR SALE: Alexandria modular home, 3 bedrooms, spacious living room, kitchen with garage, on landscaped lot with town services, well kept. Priced to sell. Tel. 525-2563. 15-tfc

MOBILE homes, 1 new 12x60, 1 used 12x60, also 1 fully serviced mobile home lot in Glen Robertson. Terms—Cash or rental-purchase. Tel. 525-3571. 21-2p

4-bedroom bungalow for rent. Available June 1, located in Curry Hill. Tel. 525-2546. 19-3p

WILLIAMSTOWN mobile home for sale in village of Williamstown, 3 yrs. old, excellent condition, 2 bedrooms, completely furnished, electric heat, $12,000 firm. Tel. after 5 p.m., 347-3206.

Apartments

LANCASTER—1-bedroom apartment for rent, stove and fridge. Tel. 347-2757. 21-3p

APARTMENT for rent, 2 small bedrooms, large kitchen. Immediate occupancy. Tel. 525-2561. 21-2p

2-bedroom apartment at 160 St. Paul St., heated, hot water. Available June 1. Tel. 525-2640. 21-3p

APARTMENT for rent with carport, heated and hot water tank, stove and refrigerator, at 65 Lochiel St. Tel. 525-2720. 21-1c

APARTMENT to rent for June 1. One bedroom, very clean, carpet in bedroom, own entrance, Kenyon St. West location. Tel. 525-2524. 20-2p

1-bedroom apartment for rent. Call White Rock Motel, 525-2362. 21-3p

2-bedroom apartment with parking space and back yard, $144 monthly. Tel. 525-1858. 19-tf

2-bedroom apartment in Green Valley, heat and light, washer and dryer. Available April 1, also for May 1. Tel. Raymond Ouellette, 525-3786. 12-tf

1-bedroom apartment, Lochiel St., private entrance, available May 1. Tel. 525-1330. 17-tf

ROOM to rent, centrally located, elderly preferred, available immediately. Tel. 932-7680. 18-tf

2-bedroom apartment for rent in Green Valley, available immediately. Tel. 525-3614 between noon and 1 p.m. 20-1p

2-bedroom apartment, centrally located, newly renovated, heated, available immediately. Call in at Mister Mann or Tel. 525-2030, and after six Tel. 525-1687. 20-tf

COMPACT heated upper 2-bedroom apartment for June 1st, Main St. Ideal for two adults. Tel. 525-3641. 20-2c

4-room apartment to rent, has parking and back yard, $144 a month, excluding utilities. Tel. 525-1858. 20-2c

BACHELOR, 1-bedroom and 2-bedroom apartments for rent, 24-hour taxi service. Tel. 525-2696 and 525-2662. 47-tf

Help Wanted

THE trustees of the Kirk Hill United Church cemetery require a workman to straighten the tombstones in the cemetery. Apply to the secretary-treasurer Kenneth W. MacDonald, Dalkeith, 525-2606. 21-2p

SEWING machine operators wanted, hourly rate. Call A to Z Fashion, Tel. 525-2468. 21-2c

EXPERIENCED cook and a waitress wanted. Apply in person to the Cosy Inn, Alexandria. Tel. 525-1227. 21-2p

WANTED—reliable babysitter, 4 days a week, must speak French. If interested Tel. 347-3740. 20-2p

HOUSEKEEPER wanted to work Saturdays, could be a school student, 14 years old and up. Tel. 525-1858. 20-2c

SALESMAN-Saleslady. Lucrative position in the sale of Advertising Specialities. Commission up to 25%. Brilliant future for the person selected. Beautiful brochure. Free samples. No investment required. Write to LUCAR 11, 655-4th Ave., Riviere des Prairies Montreal, P.Q., H1E 3C2. 20-2c

INTERESTED in employment overseas? For information call for an appointment. Foreign Opportunities, Cornwall, Ontario. 1-613-938-1323. 19-4c

WANTED—serious and ambitious people wanting to make more money on a part-time basis. Write P.O. Box 1723, Huntingdon, Quebec, J0S 1H0. 14-8c

MATURE students and homemakers. Are you willing to earn $8 to $10 hourly commission selling famous Fuller Brush Products in Alexandria and area? Tel. 525-2407. 17-4c

EXPERIENCED OPERATORS
capable of sewing complete dresses
Apply
Alexandria Blouse Contractor
during working hours.
20-1p

Work Wanted

WILL babysit in my own home, weekdays. Tel. 874-2652. 20-3p

WILL sew dresses, suits, blazers, or wedding ensembles. Will also do alterations. Work guaranteed. Tel. 525-3396. 18-4p

Wanted

EXPERIENCED rhythm guitar player wanted. Tel. 525-2649. 21-3p

WANTED—small propane range for cottage. Tel. 527-5290 or Cornwall 932-3179. 20-2p

Oriental Rugs Wanted

We buy oriental carpets
Any age and condition
Immediate Payment

Please Call

674-2839

8-tf

Services Offered

GLENGARRY TIRE SERVICE
All types of tires
24-hour service
On the spot repairs
Night Calls
GILLES 347-2372
RON 347-3157
Glen Robertson
Tel. 874-2727

B.A. MacKinnon
Custom Fencing
Farm-Industrial
Free Estimates
525-2408
15-8p



TIDY CAR
YOU CAN WIN
a set of auto carpet mats
Valued at 24.50
Until June 1
Just let us treat your car or boat with PRESERV-A-SHINE
Drawing Friday, June 1
Never Wax Your Car Again
You Win Either Way
Eamer's Corners
932-4352

Services Offered

CARPENTRY work, general building and repairs. Contact Herve Emond, Dalhousie Station. Tel. 269-2376. 21-4p

MOTOR home vacation. For rent by week or month. Still available first three weeks of June, also months of August and September. Tel. 525-1323. 21-tf

Serving Eastern Ontario
JOHN H. KENNEDY LTD.
Dominion and Ontario Land Surveyors
146 Prescott St., Kemptville
Tel. 258-4029
Alexandria, Ontario
Tel. 525-1510 21-tf

McRAE'S
CUSTOM FENCING
For All Your Fencing Needs
347-2965 12-tf

EMOND
Backhoe Excavator
We dig basements, trenches, ditches, all types of work. Free extimate on septic tanks, and fully licensed.
We also sell fill
Call 525-2359
or 525-1587
20-4p

CUSTOM CORN PLANTING
Alexandria-Lancaster Area
525-3733
19-3p



Bourdon Aluminum Siding
Eaves-Eavesdrops
Fascia-Shutters
Steel Siding-Colorlock
FERNAND BOURDON
Alexandria, Ont.
Tel. 525-1906 20-4p

CAMP PIONEER
Farm Style Vacation
For Boys 7-12 Years
$85.00 Per Week
For Brochure and Information
CALL COLLECT
St. Justine, Quebec
Mr. S. Solyom 1-(514)-764-3560
After 6 p.m.
12-15c

COLBORNE'S ROOFING
Asphalt Shingles and Flat Roofs
All Work Guaranteed
For Free Estimate
Call 938-3109
20-4c

Landscaping
Backhoe Service, Sodding
Septic Tank, Top Soil, Sand
Gravel, Ditch and Culverts
Rene St. Amour
Tel. 525-3305
17-8p

salon funéraire
wilson
funeral home
Serving Glengarrians
In Cornwall
822 Pitt Street (613) 938-3888
Cornwall, Ontario
Ronald Wilson, Director
36-tf

GENERAL
ARPENTRY WORK
ment repairs and building
ARMEL SABOURIN
Tel. after 6 p.m.
TE[illegible] 525-1231
10tf

Services Offered

STOP! LOOK! Bob's Modern Roofing. Shingling, repairing, roof painting; chimney service, built, cleaned, repaired. Free estimates. Tel. 528-4593 (Martintown). 20-2p

WILL serve wedding receptions and banquets. Wedding and birthday cakes. Mr. and Mrs. H. Shott, Concession 7, Greenfield. Tel. 527-5776. 30-tf

ELECTRICAL work, repairs, renovations, extensions. Reasonable rates. Tel. after 6 p.m., Nick, 525-2166. 20-4p

GLOBE PAINTING

Painting & Decorating, Interior & Exterior, Spray Painting, Paper Hanging, Vinyl Walls.
Free Estimates
R. SORENSEN
527-5204 17a-5p

NEED A TILLER?
We rent
tillers, cement mixers, jackhammers, rug steam cleaners, floor sanders, etc.
RENAUD'S
Small Engine Clinic
525-1648
17-tf

ROBERT'S CARPENTRY
Rental Service—525-2807
Log House Remodeling and Building
Pipe Fitting and Concrete Breaking
FOR RENT:
Cement mixer, cement polisher 18 ft. soil conveyor, concrete breaker, etc.
24 hour service, including weekends
3-tf

Ernest Proulx
General Building Contractor and Renovations
Call 525-1486 for
Free Estimates 18-tf

Extra Money?
For serious married people.
Write
P.O. Box 1425
Alexandria, Ontario
K0C 1A0 14-tf

"Swoop Chimney Sweeps"
Professional chimney and fireplace cleaners
Spring Discount 20%
Call
1-613-525-1721 Bruce MacMillan
1-613-524-2791 Peter Peers
FREE ESTIMATES 20-4p

ALL KINDS OF CEMENT WORK
Interior and Exterior Painting
Stucco and Roofing
Lyn Proulx
R.R. 2, Alexandria
Tel. 525-2650
20-4c

FLEA MARKET
The Kiwi Sunday Market
Is open again
Corner of 417 and 138
Dealers Welcome
20-3c

Gray's Creek Marina
Opening for the Season
May 15, 1979
We have dock space available for up to 48 boats at reasonable rates. Reserve your space early.
—All modern conveniences
—Marina accessories available
—Paint by Inter-lux
—Boat ramp and picnic area
Our marina is staffed 24 hours per day
Gray's Creek Marina
P.O. Box 129
Martintown, Ont. K0C 1S0
Tel. 938-3398
Leroy Hamilton, Manager
19-3c

Services Offered

CUSTOM work, for plowing, discing, spraying or corn planting. Tel. Steve Macdonald 525-2956 or 525-3962. 19-3p

BOX stalls for rent. Private. Tel. 347-2502. 19-2p

JULES Mayer, bricklayer. Tel. 678-6710. 19-6p

WILL do custom carpentry and cabinets. Reasonable. Tel. A. Burger 525-2524. 20-2p

ALL kinds of painting jobs, wallpapering, plastering and drywall, 40 years experience, Axel Pedersen, Tel. 525-2206. 17-12p

MAN with ½-ton truck will do light moving and hauling. Reasonable. Call anytime. Tel. 525-2563. 45-tf

Air conditioned
Fully licensed
ACROPOLIS DINING LOUNGE
Alexandria Pizzeria
Reserve now for banquets, receptions, etc.
Tel. 525-2744
27-tf

dude
MOBILE Discotheque
Weddings—Stags—Parties
525-2943 or 525-3808
Andre M. Menard

STEEVES
Well Drilling Reg'd
Artesian Wells
Tel: (514) 451-0401
(514) 458-7273
Keith MacMillan
Tel: 525-1501
10-tf

DON CONROY & SON
Septic Tank Cleaning
Repair and Insulation
Call 931-1108
931-1527
18tf
Summerstown, Ont.

ATTENTION FARMERS
We pick up your sick, crippled and dead animals
Prompt Service
MACHABEE ANIMAL FOOD, LTD.
St. Albert, Ont.
We accept collect calls
Tel: Crysler 613-987-2818
27-tf

Tenders

TENDER

WRITTEN TENDER plainly marked as to contents will be received by the undersigned until Friday, the 15th day of June, 1979, at 5:00 p.m. E.D.S. Time for the purchase of the property of the late Malcolm Robertson McDermid, also known as Callum McDermid, said property being as follows:

In the Township of Charlottenburgh, in the county of Glengarry, being composed of Lots 9 and 10, in the Seventh Concession, Indian Lands, and part of Lots 9 and 10, in the Broken Front Indian Lands, South Side of the River aux Raisin in the said Township of Charlottenburgh.

The Property is said to contain 192 acres more or less of which 40 acres tillable land is lying north of County Road No. 18 to the Raisin River, and south approximately 152 acres of tillable rolling land, pasture and low land. On the said property is said to be erected a frame barn and shed.

Highest or any tender not necessarily accepted. For further particulars contact the undersigned Solicitor.

DATED at Cornwall, Ontario this 18th day of May, 1979.

Duncan J. MacDonald, Q.C.
Barrister and Solicitor
126 Sydney Street
Cornwall, Ontario
K6H 5T5
Tel. 932-3640
Solicitor for the Administratrix
21-2c

LIQUIDATION SALE

J. CLEMENT FURNITURE HAS BEEN SOLD

SALE STARTS THURSDAY, MAY 24 — ENDS SATURDAY, JUNE 2, at 5 p.m.

This is your opportunity to buy your Furniture Requirements at Fantastic Savings

WASHERS and DRYERS

2 GIBSON AUTOMATIC WASHERS, 18 lb. Heavy Duty
Reg. 579 Sale Price **399**

GIBSON DRYER, Gold
Reg. 339 Sale Price **259**

AUTOMATIC MINI WASHER, Apartment Size,
Reg. 549 Sale Price **349**

5 ONLY MINI DRYERS, White or Gold
Reg. 299 Sale Price **179**

MISCELLANEOUS

5 ONLY CEDAR CHESTS 50% OFF

EUREKA VACUUM CLEANERS 30% OFF

OCCASIONAL CHAIRS, HALF PRICE

2 POOL TABLES HALF PRICE

REFRIGERATORS and FREEZERS

14 Cu. Ft. HOTPOINT FROST-FREE REFRIGERATOR
Reg. 639 Sale Price **429**

15 Cu. Ft. GIBSON REFRIGERATOR, (Red) Repossessed
Reg. [illegible] Sale Price **599**

SOLD

19 Cu. Ft. HOTPOINT REFRIGERATOR, 3 Doors
Reg. 1408 Sale Price **969**

7 Cu. Ft. ADMIRAL FREEZERS 1 Gold-1 Avocado-1 White
Reg. 249 Sale Price **199**

12 Cu. Ft. ADMIRAL FREEZER
Sale Price **229**

RANGES

HOTPOINT DELUXE RANGE, White
Reg. 519 Sale Price **349**

HOTPOINT 30'' RANGE, Self-Cleaning Oven, White
Reg. 689 Sale Price **489**

ADMIRAL 30'' RANGE, Red
Reg. 459 Sale Price **319**

DINING ROOM SETS

DINING ROOM TABLE and 4 CHAIRS
Reg. 699 Sale Price **299**

CANADIAN KITCHEN SET, (Repossessed)
Reg. 1229 Sale Price **689**

4 CHAIRS and TABLE
Reg. 689 Sale Price **299**

ALL LAMPS HALF PRICE

TELEVISIONS

S-16 and S-17
2 PHILCO 20'' COLOR TVs
Reg. 849 Sale Price each **489**

S-9 and S-18
2 REMOTE CONTROL ADMIRAL 20'' COLOR TVs
Reg. 997 Sale Price each **639**

S-25 and S-29
2 REMOTE CONTROL ADMIRAL 26'' COLOR TVs
Reg. 1459 Sale Price each **789**

12'' BLACK and WHITE TV
Reg. 169 Sale Price **119**

ADMIRAL 26'' COLOR TV
Reg. 849 Sale Price **589**

COMPONENTS

RA-1 ADMIRAL COMPONENTS 4 Speakers
Reg. 380 Sale Price **229**

PHILCO STEREO CONSOLE
Reg. 789 Sale Price **459**

ADMIRAL RECORD PLAYER
Reg. 129 Sale Price **69**

CRAIG CASSETTE PLAYER
Reg. 409 Sale Price **299**

CRAIG RECEIVER
Reg. 489 Sale Price **299**

2 CRAIG SPEAKERS 50 Watts
Reg. 209 each Sale Price each **129**

2 CRAIG SPEAKERS
Reg. 159 each Sale Price each **89**

CRAIG COMPONENTS
Reg. 249 Sale Price **169**

CRAIG TURN TABLE
Reg. 199 Sale Price **118**

SYMPHONIC COMPONENT, Used **50**

SOUND DESIGN COMPONENT, Trade in **150**

BROADMORE COMPONENT
Reg. 419 Sale Price **249**

AIR CONDITIONERS

2 AIR CONDITIONERS, 6,000 BTU
Sale Price **189**

AIR CONDITIONER, 8,000 BTU
Sale Price **209**

DISHWASHERS

GIBSON DISHWASHER, White, 4-cycle
Reg. 549 Sale Price **369**

ADMIRAL BUILT-IN DISHWASHER, 6-cycle
Reg. 559 Sale Price **389**

ADMIRAL DISHWASHER
Reg. 469 Sale Price **329**

CHESTERFIELDS

C-49 SOFA and Chair (Sklar)
Reg: 1049. Sale Price **599**

C-20 SOFA and CHAIR (Jaymar)
Reg. 912 Sale Price **684**

C-1 SOFA and CHAIR (Citation)
Reg. 789 Sale Price **489**

C-42 SOFA and CHAIR (Biltmore)
Reg. 719 Sale Price **533**

C-16 SOFA and CHAIR (Citation)
Defective Material on side of chair
Reg. 1059 Sale Price **649**

C-17 SOFA and CHAIR (Jaymar)
Reg. 1439 Sale Price **969**

C-6 SOFA (Bauhaus)
Reg. 599 Sale Price **419**

C-5 SOFA and CHAIR (Lanark)
Reg. 1049 Sale Price **759**

C-7 LOVESEAT (Bauhaus)
Reg. 469 Sale Price **299**

SOFA and CHAIR (Citation)
Reg. 799 Sale Price **569**

ODDS and ENDS

ODD CHAIRS, END TABLES, COFFEE TABLES, ETC. 50% OFF

WARRANTY INCLUDED ON EVERYTHING

CLEMENT FURNITURE

206 Main St. South **Alexandria** **Tel. 525-1267**

Drop in and browse around We know we can save you money

Display features 100-year-old quilt

The 39ers Sunshine Club met as usual on the third Wednesday of May and President Mrs. Ella Hay welcomed 44 members and guests. There were three new members.

Everyone found something for themselves in her reading of "Ten Commandments of Retirement," and agreed with most of them. There were on display 19 beautiful handmade quilts, two of which are over one hundred years old, still showing the fine needlework done by lamplight so long ago.

One of them was in wine on white, the name of the pattern, however, is unknown, although some felt it might be an anchor. The other one was pure white, quilted with the "harp" design and scrollwork. Both quilts are amazingly white and don't show their age at all.

Two blazing stars, one in white, one in black background, with multi colored stars, a bright nosegay, grannies flower garden, the fruit basket, dresden plate and double wedding ring, Centennial rose 1967 and another one made in 1892, to name only a few, were all represented. One with the provincial flowers in cameo paints, another in blues and white applique called the garden bouquet showed different techniques as did the crazy patchwork one, with its velvets and satins and feather stitching. Mrs. Hay said a little about each one, and thanked all the contributors.

The meeting continued with the reading of the minutes by Mrs. Charles Chapman, and the treasurer's report by Mrs. Violet Kemp. There is to be a June meeting on the 20th, at the usual time.

Remember the bus trip to Rawdon, and get your arrangements made early, by contacting Mrs. Jenny Cameron, members, or Clifford Austin, non-members there is still room for more and it will be a lovely outing. It is on June 14 and the deadline for tickets is June 11, but sooner is even better.

Violin and piano music by Harry Franklin and Mrs. Angus MacLennan livened up proceedings and got the toes tapping.

A charming young lady was the guest speaker and her topic was about therapy. Mrs. John Paavila has worked in Glengarry Memorial, also Montreal and in Toronto and Ottawa hospitals. As both occupational therapist and psycho therapist she worked with congenital defective and thalidomide children in Toronto and helped accident patients regain their functions of walking, talking and using artificial limbs, by massage, traction, exercise and other methods. She was at the Lethbridge Rehabilitative Centre for retarded adults and handicapped persons to give a brief resume of her experience. Mrs. Paavila shared with us many interesting cases and events in her career.

Simple exercises, some done sitting down, then followed, such as proper breathing, arm circles, head circles, then standing for knee bends, ankle turning and body tension. These are good for the older person, not too demanding, but guaranteed to help one keep limber and more supple. She left the group with the thought, "You can't do much about the years in your life, but you can all do something for the life in your years."

Mrs. Jenny Cameron, Mrs. Wilson and Mrs. Irene Blair joined Mrs. Lorna Chapman to lead the sing-song while others played cards, and examined the quilt display, until refreshments were served by the Glen Sandfield ladies, the hostesses for the month. Following the delicious lunch, the plant exchange got underway with members choosing rooted slips from the plant table to add new varieties to their houseplant collections. It certainly was a busy afternoon, a little bit different than usual, but thoroughly enjoyed by all.

Moose Creek mourns Victor Johnson

A host of friends throughout the area were saddened by the announcement of the death of Victor Johnson, a lifelong and highly respected citizen of the Moose Creek area, who passed away in the Kingston General Hospital on Sunday, May 6. He was in his 79th year.

Mr. Johnson was born on February 10, 1901, at Lot 23, Seventh Concession of Roxborough, at Moose Creek, the son of the late Mr. and Mrs. Boyd Johnson.

He was a well known breeder of Ayrshire cattle and was active in the many organizations of the farming community. Mr. Johnson was an elder in Knox United Church, Moose Creek. He was a member of the choir and for many years he was congregational treasurer.

He was a member of Avonmore Lodge, No. 452, A.F. and A.M., for over 50 years, having received his 50-year jewel in 1977. He served his Lodge as Worshipful Master on two occasions. He was also District Deputy Grand Master for Eastern District 1957-58. Mr. Johnson was a member of the Order of the Eastern Star, Signet Chapter, No. 272, Finch. He would have received his 25-year pin in June of this year. He was a charter member of the Cornwall Duplicate Bridge Club. For many years he was a member of the Cornwall Club.

Left to mourn his passing are two sisters, Mrs. Irene Shaver, Kingston, and Mrs. Willard M. Stevenson (Annie) Avonmore, one sister-in-law, Mrs. Evelyn Johnson, Kingston, four nieces and two nephews.

He was predeceased by one brother, Jack.

The body rested at the Munro Funeral Home, Maxville, where many relatives, neighbors and friends called to pay their respects. On Monday night a Masonic memorial service was held in the presence of a large number of brethren.

Rev. Harold Alston, minister of the Maxville and Moose Creek United Churches, conducted the service in the funeral home.

Pallbearers were Wilfred Beauchamp, George Marjerrison, Glen Marjerrison, Menzies McRae, Ronnie Buchanan and Keith Grant.

Interment was made in the family plot in the Sixth Concession Cemetery, Moose Creek.

GEOFF'S CHIMNEY SWEEP
PROFESSIONAL ATTITUDE & EQUIPMENT



A Great Cure For The Flue!
INCLUDE US IN YOUR SPRING CLEANING PLANS
FOR ESTIMATES 18-4c
CALL GEOFF (613) 933-5249

VICTORIA STORAGE BINS
for
FEED AND GRAIN

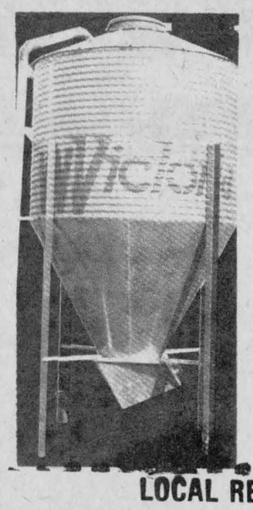

BULK FEED BINS
4.1 to 33 Tons Capacity
Grain Storage Bins and Dryers
Built to fit your need
ACRES
LOCAL REPRESENTATIVE
JOHN BLATCHLY
St. Andrews West 20-2c Tel. 938-1446

K of C BINGO
SACRED HEART PARISH HALL
EVERY SUNDAY
at 8:00 p.m.
JACKPOT $800
In 8 Numbers
REGULAR GAMES $25
6 SPECIALS 50-50
WINNER TAKE ALL
MONTHLY DRAW

CO-OP
Corn weed control



EVERYTHING TO GET THE JOB DONE!

Bladex WP or Liquid
Pre-emergence or early post-emergence spray with low residue. Particularly effective for grasses and safe for reseeding crops.

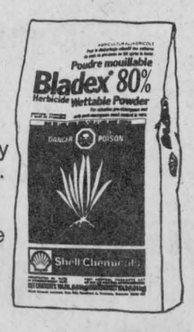

Surfactant Oil Concentrat
Apply with Atrazine for early post weed emergence treatment. Extends period of application and increases efficiency of herbicides.



AAtrex Liquid
The most convenient corn herbicide. Combines well with other herbicides and liquid fertilizer for pre-plant, pre-emergence and post-emergence application.

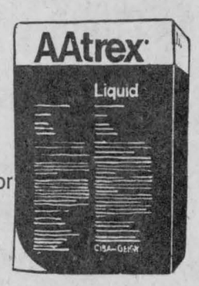

Sutan +
Controls grasses in corn. Combines with Atrazine to control broadleaf weeds as well. Gives good crop tolerance on wide range of soils.



AAtrex 90W
The time-proven formulation that's been the standard for controlling broadleaf weeds and grasses in corn.



The leading Agricultural chemicals are at your CO-OP.

21-1c

UCO UNITED CO-OPERATIVES OF ONTARIO
ALEXANDRIA BRANCH
361 MAIN ST. S.
TEL. 525-2523
CHARGEX WHERE AVAILABLE
FINANCING AVAILABLE THROUGH Simons Acceptance Limited

PLANNING YOUR SUMMER HOLIDAYS ?

BEFORE MAKING YOUR RESERVATION
MAKE SURE YOU CAN GET THERE

Remember how your new car just made it to Aunt Mary's for Easter dinner ?

How you had to add oil to it before leaving and coming back ?

How aggravating it was to change that flat in the rain ?

How you have trouble stopping for that parked car ?

MAYBE YOU REALLY SHOULD BE LOOKING FOR A NEW CAR ! ! !

AND THERE'S NO BETTER PLACE TO LOOK THAN ROY'S . . .

Roy's

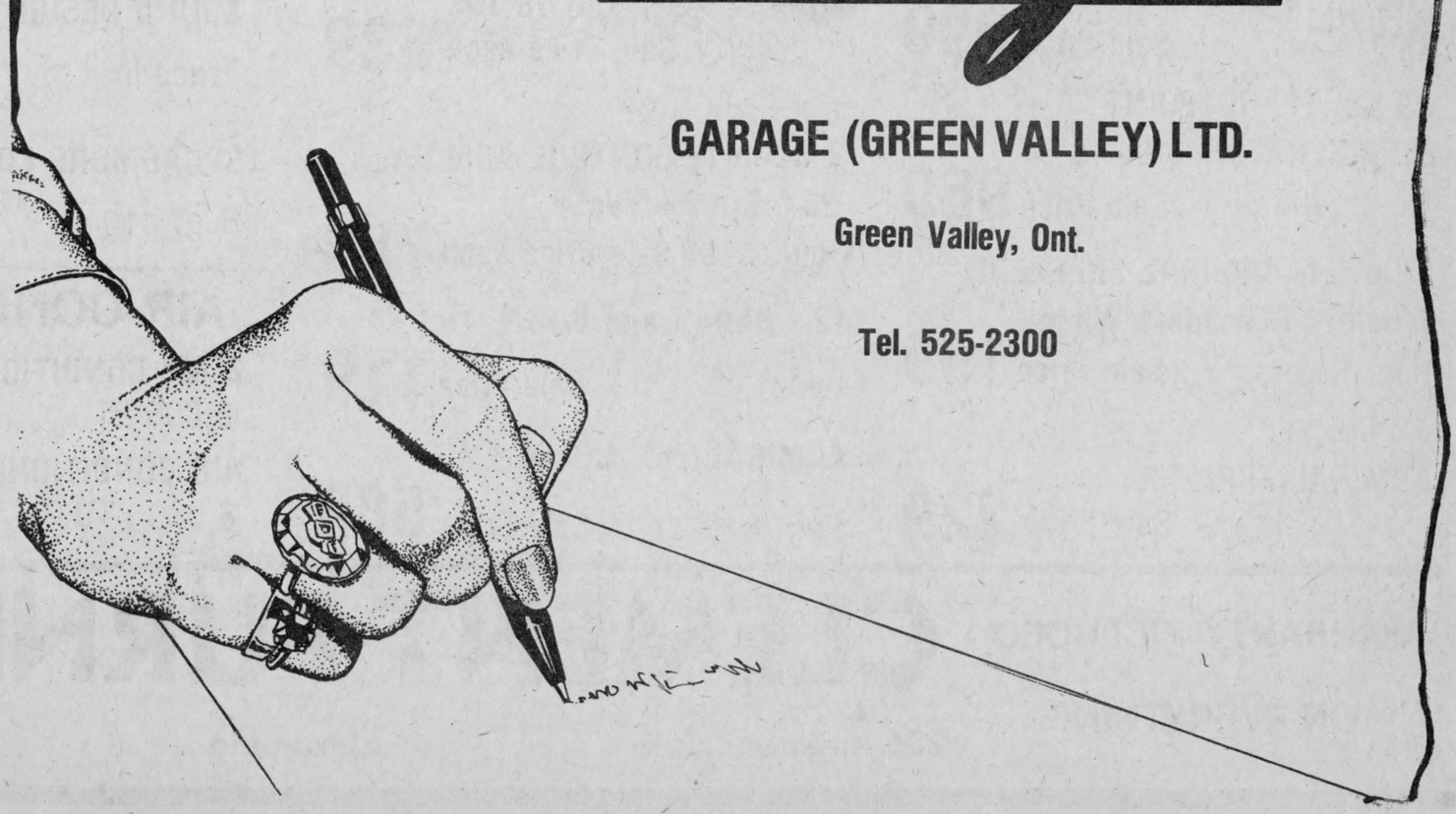

GARAGE (GREEN VALLEY) LTD.

Green Valley, Ont.

Tel. 525-2300