The Glengarry News

VOL. LXXX — No. 21 ALEXANDRIA, ONTARIO, THURSDAY, MAY 27, 1971 SINGLE COPY 10c

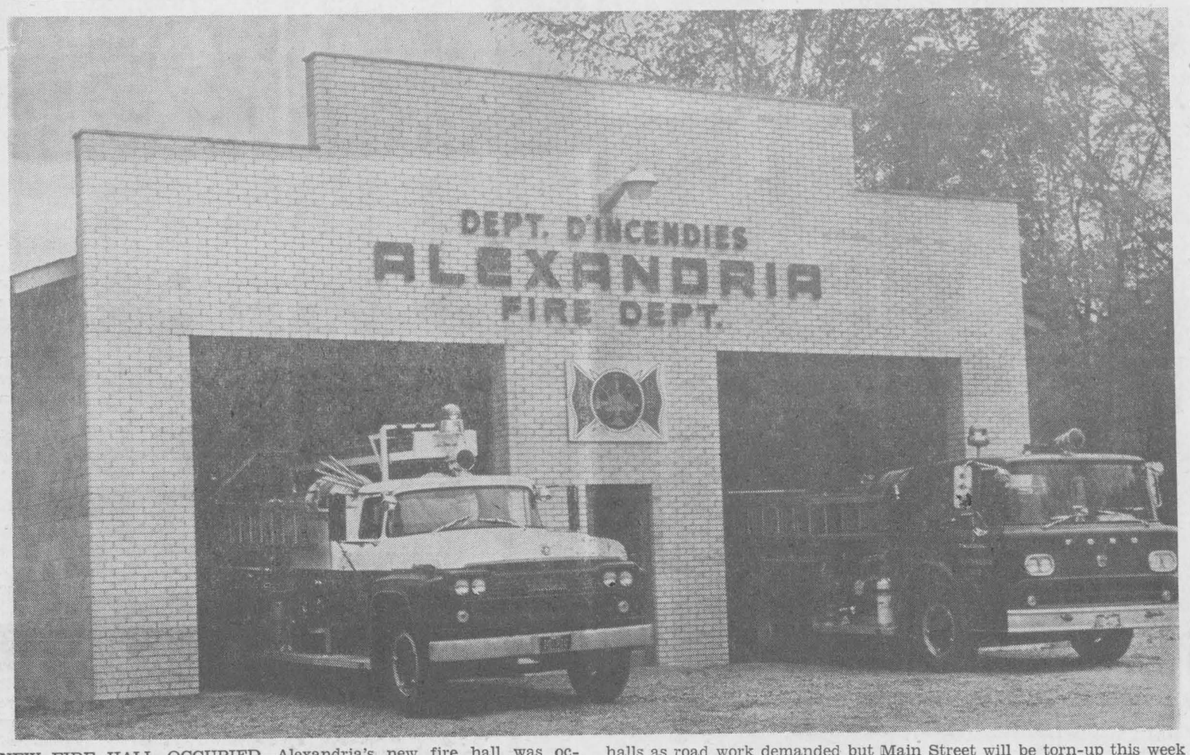

NEW FIRE HALL OCCUPIED—Alexandria's new fire hall was occupied yesterday when the two fire trucks and the last of the brigade's equipment were transferred from the old hall on Main Street to the new Kenyon Street West building. It had been planned to use both halls as road work demanded but Main Street will be torn-up this week in the area of the old hall and so came the decision to make the transfer now. The new fire hall with its white brick front and fire department crest will have its official opening later.—Photo by Robert

Ernie Lalonde Is NDP Candidate

Ernest Lalonde, Summerstown Front, will be the NDP candidate in Glengarry in the provincial election expected this summer or fall.

Choice of Mr. Lalonde was made Tuesday night at a nominating meeting held in the Glendale Motel, Summerstown. Some 70 were reported present, among them farmers, students and area residents.

A retired veteran of RCAF service in World War II, Mr. Lalonde was born in Cornwall but lives on Summerstown Front where, he reports, his parents and grandparents lived before him. He is secretary of the Glengarry Anti-Pollution Committee and rehabilitation of the St. Lawrence River will be one of his major aims. He believes in the co-operation idea and would push co-operatives in this country in the best interests of the farmer.

Tuesday's meeting was chaired by George Samis a Cornwall high school teacher who will be NDP candidate in Stormont. This is strictly a people's party, with no financial support from the establishment, he declared. The other parties in Ontario and on the federal front are controlled by these dehumanized machines but the NDP owes nothing to capitalists.

A lecturer at Queen's, James Laxer, was guest speaker and he talked mostly on economic matters and the bankrupt policies of the Conservative government at Toronto and the Liberals in Ottawa.

Martintown Native Marks 101st Date

The Queen's birthday, May 24th, was a special day for Mrs. Priscilla Mann of Cornwall, who marked her 101st birthday at St. Joseph's Villa where she has made her home since early last year.

Mrs. Mann is the former Priscilla Doull of Martintown, where she was born to Thomas Doull and Katherine McCarthy. She moved to Montreal at 18 and returned to Cornwall many years ago.

Mrs. Mann maintains her interest in life to a remarkable extent and the celebration of her birthday, Monday, was a gay and exciting occasion for her. The auditorium of the Villa was decorated for the occasion and many old friends from St. John's Presbyterian Church, the city and district were present. Romeo Huot was master of ceremonies for a program that included a sing song for residents and guests.



FIRST PAVEMENT TORN TUESDAY—This big combination bulldozer-scarifier moved in Tuesday and proved so effective in tearing up the Main Street surface the contractors are altering their timetable in favor of more speed through the main business section. By last night the big hunks of concrete and asphalt had been cleared from the Mill Square-St. Paul block and the sidewalks were to get the same treatment today while clearing of the block to Kenyon was underway. Gravel fill will be used to provide a temporary road surface as storm sewer work is completed. —Photo by Robert

Re-Activated Glengarry Red Cross Will Organize Home Care Program For Area

Dormant for many years, Glengarry Branch of the Red Cross is being re-activated with one of its primary aims the training of homemakers who will participate in a Home Care program.

At a re-organization meeting here last Thursday night a board of directors was named and a Red Cross official, C. F. Elderkin, CA, of Ottawa, provided details of the new Home Care program which will be allied with area hospitals. The program is designed to shorten the stay of patients in hospital and thus permit wider use of available hospital beds.

Under the plan area residents will be trained to fulfill household duties in the homes of patients leaving hospital for a period of recuperation. The Victorian Order of Nurses will supply the bulk of nursing care in the home while trainees from the Home Care program will be called in where needed to take care of homemaking duties.

Blood Donor clinics, Water Safety and other programs will also be sponsored by the new Glengarry Red Cross board.

Jerry Adams, administrator of Glengarry Memorial Hospital, was named chairman of the new board and other directors include Mrs. Gwen Swift, PHN, Mrs. Enid MacDonald, representing the hospital auxiliary, Gilles Roy, for Alexandria Lions Club, Laurent Crevier, the Richelieu Club of Alexandria; Mrs. Alex McDonald, the CWL, Mrs. D. M. Macleod, the UCW, Philip Lloyd, Glengarry District High School, Robert Lemieux, the inter-agency group.

Committees will be named at a meeting to be held soon.

Area Youths Fined As Found-Ins

Sixty Cornwall and area young people were fined after a raid at a River Beaudette hotel Saturday night.

The teenagers, some as young as 13, were taken to QPP headquarters in Valleyfield. They all pleaded guilty to being found ins Saturday night, an officer reported.

The fines ranged from $10 to $40.

A. E. McNaughton Lancaster Died

Lancaster lost one of its oldest and most respected citizens in the death of A. E. McNaughton at the Cornwall General Hospital, after a short illness.

A son of the late W. J. McNaughton and his wife Isabelle Edgar, he was in his 87th year and spent the greater part of his life in this area where he was well and favorably known.

He is survived by a daughter, Mrs. R. Delahey and three grandchildren of Ottawa also a brother R. W. McNaughton of Cornwall. His wife, the former Ethel McKay, passed away in April 1965.

The funeral service conducted by his pastor, Rev. Kenneth McDoneli, was held at McArthur & MacNeil Funeral Home. He was laid to rest in the family plot in St. Andrew's cemetery, South Lancaster.

Maxville Fair To Feature 4-H Riding

Increased youth participation will be evident at the Kenyon Agricultural Society's Spring Show this year. In addition to exhibits, 4-H Calf Club Competition, Dairy Princess Competitions, and a Junior Soccer Tournament, it will feature the 4-H Horse Club riding competitions on Sunday, June 27th, "Family Day".

4-H horse projects are growing faster than any other 4-H animal project, largely due to group participation in the breeding, raising and exhibiting of horses. The club's main objective is to develop and improve community interest, leadership and sportsmanship.

To date, more than 40 entries have been received with anticipation of many more to come. It is this keen interest and high calibre of showmanship which complements the event and makes it so appropriately a part of "Family Day" at the Maxville Fair.

Teens will be entertained Saturday evening, June 26th, by the "September Dawn" at a dance in the show hall. So if dancing or participation is not your "bag", a welcome is extended to come and sit in.

Manager At Royal To Quebec City

J. A. E. Comeau, manager of the Royal Bank branch here for the past 11 years has received a transfer to Quebec City where he will report in early July. He will become manager of the 3rd Ave. 4th St. branch of the Royal in that city.

J. M. Gerard Gosselin comes here from Buctouche, NB, to take over the local branch. A native of Sherbrooke, Que., Mr. Gosselin was here over the weekend and will return July 5th to assume his new duties.

"His first impressions of Alexandria and the citizens he met were most favorable", reports Mr. Comeau.

Mr. Comeau came here May 16, 1960 from Rouyn, Que., and in the intervening years has been active in the Lions Club, the Curling Club, the Hospital Board among other groups.

Rolland Lajoie Died Suddenly

Relatives here learned Wednesday of the sudden death of a former resident, Rolland Lajoie, who died at his home in Heuvelton, NY, Tuesday night following a heart attack. He was 47.

He was born at Green Valley, a son of the late Dan Lajoie and Mrs. Aldea Doucet. Mr. Lajoie left here for Cornwall and for the past 12 years had been farming at Heuvelton in the Canton area.

To mourn his sudden passing he leaves his mother, his wife, five sons and five daughters. Six brothers and two sisters also survive. Conrad Lajoie and other members of the family left yesterday for Heuvelton to attend the funeral to be held at Lisbon, NY on Friday.

Big Dozer Making Short Work Of Main Street As Slabs Of Pavement Are Removed

It was a solid foundation Main Street boasted, but the big dozer-scarifier is proving effective in tearing up huge chunks of concrete and asphalt. Grant Ready Mix Ltd. of Cornwall, moved in its big machines early Tuesday afternoon and 24 hours later two blocks of the business section had been ripped up and plans were being made to attack the sidewalks today.

At the western end of Kenyon Street a Menard Construction crew was digging to lay a storm sewer.

Main Street was attacked in front of the Hub Restaurant, Tuesday and the pavement had been torn up and removed by last night up to St. Paul Street. The pavement had also been gouged up in the Catherine-Kenyon block but the Mill Square stretch was temporarily by-passed to allow movement of traffic.

Gordon McIntyre, superintendent of construction for Grant's, reports the work is going so well temporary traffic should be restored to the business section in two weeks. The present surface is being removed to a depth of 21 inches and a gravel surface will replace it to permit a resumption of traffic as the work proceeds.

The sidewalk along the west side of the street is being removed today. Again the asphalt will be replaced by a gravel surface before the walk on the east side of the street is torn out.

Work on storm sewers will get underway Friday, he expects and the replacement of concrete sidewalks in the affected area could start next Wednesday. The storm sewers, both north and south from the Garry, will go down in the centre of the street. Repairs or replacements of sanitary sewers or water lines, where necessary, will be done at the same time.

Working on a sub-contract from Grant's, a Menard Construction crew starts today and will work north on Main while the Grant crew under Lawrence Broderick works south. The entire contract on Main and Kenyon is expected to take four months.

Young P C's Elect First Officers

John Houseman was elected president of the recently organized Young Progressive Conservative Association of Glengarry at a meeting last Thursday. Other officers are:

Vice-pres., Marjorie MacDonald; secretary, Katie McLachlan; treasurer, Penny Seguin.

President Houseman and Kerwin McLeister were named to represent the group on the senior PC Association. Alternates are Michelle Valade and Myrna Barker.

At a meeting Tuesday, Darwin Kealey of Toronto was present to advise on organization and explain the role of the YPC.

Members will be sought across the riding, the age limit being 35. Anyone interested may write YPC Alexandria.



WON HONOURS DEGREE — A graduate of Glengarry District High School, Larry J. Lavigne received his honours Bachelor of Science degree in Metallurgical Engineering at Queen's Convocation Exercises on Saturday. He is a son of Mr. and Mrs. Laurier Lavigne of Smiths Falls, formerly of Alexandria, and a grandson of Mr. and Mrs. Alphonse Lavigne of Maxville Manor. He is currently employed with Union Carbide of Canada.

Higher Power Rates At Maxville

Rates for electricity used by customers of Maxville Hydro Commission will increase on all bills issued on or after August 1, 1971.

An operating forecast prepared by Ontario Hydro for the Commission showed that if present rates were continued the 1970 operating surplus of $2,592 would become a deficit of over $2,000 in 1971, with an increasing deficit in 1972. If revenues were based on existing rates, this would mean that working funds of the Commission would be required for operating, thus depleting the funds reserved by the Commission for extraordinary expenditures, such as storm damage, or rehabilitation of distribution lines when a better supply of power is needed in any area of the Village.

Beginning August 1, residential rates for the various blocks will be, 3.5c, 1.4c, 0.8c, and 1.1c all raised slightly from the present 3c, 1.2c, 0.7c and 1c. A minimum bill for a two-month period will be increased from $3 to $4. A bill for 1000 kwh presently amounting to $9.90 would be $11.16 under the new rates. Overall increase on residential users is 14.3%.

General service customers will have an 8.2% increase in bills for Hydro. Instead of $1.75 per month, minimum charge will be $2.00 per month. Other rates will be 4c, 1.7c, 1.45c and .55c in place of 3.5c, 1.5c, 1.35c and .5c.

Main reason for the increase in operating costs is the increase in cost of power purchased by the Commission from Ontario Hydro. It is expected to rise from approximately $44,000 in 1970 to over $56,000 in 1971 with higher costs in following years. Slight increases in local costs also contribute to the increased cost of operating the Commission.

Slate Is Named

The following were elected to constitute the executive of the Glengarry Progressive Conservative Association, at a meeting held May 15.

Past-president, Russell Newton, Vankleek Hill; president, Archibald MacDonell, Williamstown; 1st vice-pres., Brian Black, Green Valley; 2nd vice-pres., Mrs. Enid MacDonald, Alexandria; 3rd vice-pres., Dan Brunet, St. Eugene; 4th vice-pres., Malcolm F. McRae, Avonmore; 5th vice-pres., Ellery Ouderkirk, Finch; 6th vice-pres., Francis Major, North Lancaster; directors, Barry Anmstrong, Crysler; Fern Landry, Crysler; Leo Binette, St. Eugene; Don Mahon, Vankleek Hill; Mrs. Edna Baker, Alexandria; Miss Germaine Lalonde, Alexandria; Mrs. Chris. Walton, Moose Creek; Alfred Joanette, Glen Robertson.

Secretary-Treasurer, R. J. Lapointe, Martintown; assistant secretary, Fraser Campbell, Maxville.

Honorary presidents, Hon. William G. Davis, Hon. John P. Robarts, Hon. Robert Standfield, Hon. John G. Diefenbaker; L. C. Kennedy, Andre Boyer.

Honorary vice-pres., A. D. D. MacDonald, Henry Duggan, W. H. Scott, John Proulx.

Young PC's — Jon Houseman, Kerwin McLeister.

Awarded Degree

Mrs. Suzanne Payer of Williamstown, mathematics teacher at Char-Lan High School has been awarded the Bachelor of Pedagogy degree, with high distinction, from the University of Montreal.

On Bakery Council

Georges Lanthier of Geo. Lanthier & Fils Ltee in Alexandria, was elected a director of the Bakery Council of Canada at the council's 26th annual meeting in Toronto, May 14, at the Royal York Hotel.

V. G. Ursaki of Weston Bakeries Limited was re-elected president of the council.

Piper With 154th

A veteran of World War I who was a member of the pipe band of the 154th Battalion, John F. MacKinnon died May 4th in Memorial Hospital at Mission City, BC. A resident of Deroche he was 77.

Mr. MacKinnon was born at Dalkeith, the oldest son of Duncan C. MacKinnon and his wife, Catherine Margaret MacRae. He had resided at Deroche for the past 45 years and had been active in the Legion Branch at Mission City.

He is survived by his wife, the former Hattie Ann Urquhart, one son, Angus F. of Deroche, and one daughter, June, Mrs. A. Johnson of South Burnaby, BC. Also surviving are two granddaughters, one sister, Mrs. Murcheson MacLennan of Dalkeith and three brothers, Robert MacKinnon of Ottawa, Duncan and Fred of Cornwall.

The funeral was held May 7th in the Mission Funeral Home and interment was in the Legion section of Hatzic Cemetery.

Among those attending the funeral were his sister, Mrs. MacLennan, his brother Robert and two sisters-in-law, Mrs. John Benton of McCrimmon and Mrs. Mickle of Toronto.

Teenage Group Seeks Re-Opening Drop-In Centre

A move to have the Drop-In Centre re-opened for the use of young people was made by a group who met at the Cosy Inn Restaurant, Monday, and named delegates to meet with town council on the matter.

Some 35 young people attended Tuesday's meeting of council to request action by council. John Libbos was among the spokesmen for the group. Council was willing to allow use of the basement quarters in the former post-office building if the young people could arrange financing and adequate supervision.

Councillor Jacques Joly will meet with them to work out arrangements.

At Monday's meeting of the group John Libbos acted as Communications Advisor and expressed confidence that today's youth have the maturity, sense of order and degree of independence necessary to manage their own affairs. It was then decided to send a delegation to council where speakers in English and French would ask that they be allowed to organize the Drop-In Centre on a self-supporting basis.

Miss T. MacDonell Died At 65

A nurse in New York City through most of her adult life, Miss Theresa MacDonald died May 20th at Glengarry Memorial Hospital. Her death following a brief final illness came at age 65.

Miss MacDonald was a daughter of the late Angus J. A. MacDonald and his wife, Honora MacDonald. She was born in the Alexandria area and attended the local schools before taking up a career in nursing. During the past few years she had resided with her sister and brother-in-law, Mr. and Mrs. James A. J. Macdonell, Glen Nevis.

Surviving are her sister Grace, Mrs. James A. J. Macdonell and a brother, Cosie MacDonald of Kirkland Lake.

The funeral was held Saturday to St. Finnan's Cathedral and cemetery. Msgr. D. A. Kerr offered the mass.

Pallbearers were Archie M. MacDonald, John MacLeod, Bernard McDonell, William McDonald, Donald E. MacPhee and Angus Macdonell.

Lancaster Horse Show Drew 1,000 With 75 Horses Competing

More than a thousand were present Sunday at the very successful benefit horse show staged at John Peters' VLN Farms, north of Lancaster. Seventy-five horses were in action with some 225 riders taking part in the various events. Some classes had to be divided because of the large entry lists.

Gate receipts went to Lan-Char Developments to help finance building of a medical clinic at Lancaster. Dr. H. K. Abbey, committee chairman, and several members took part in presentation of ribbons and other aspects of the program.

The results: Class one, junior equitation, 14 to 17, English style, first, Elizabeth Rothgeb; second, Fiona Conway; third, Marika Hargraves; under 14 years, English style, Jeanne Serrentino, Willa Peters, Jackie Hall; Western style, J. P. Lalonde, Andre Leger, Wanda Shaver.

Class two, tallyho race for junior riders 12 to 17, Rosann Cumming, Ralph Humphries, Andre Leger.

Class three was another big one which had to be divided. Section A, over 10 years, walk and trot equitation, Christine Miller, Anne Bergeron, Sandra MacCulloch; under 10, Kelly Smith, Cheryl Young, Chantal Quesnel.

Class four, jumping for inexperienced horses, called "maidens" Elizabeth Rothgeb, Willa Peters, Kim Duncanson.

Class five, musical hats, Jackie Hall, Danny Shaver, Debbie Perry.

Class six English style senior equitation, Mrs. David Whitham, Pippa Hall, Bernard Larocque; Western style senior equitation, J. Binette, Heather McDonald, Carmen Saucier.

Class seven, family class, the Peters family, the Rothgeb family and the Shaver family.

Class eight, cloverleaf barrel race, Larry Larocque, Robert Leroux, Rene Prieur.

Class nine, jumping, open to all, Pippa Hall, John Peters, Dianne Johnston.

Class 10, balloon busting, Maurice Rochon, Michel Lalonde, Andre Leger.

Class 11, tallyho race for seniors, Larry Larocque, Maurice Rochon, Heather McDonald.

The judge was John Edward Milnes of Cornwall, assisted by Mrs. Robert Rothgeb. Ringmaster was Dennis Belanger of Chomedy, Que. Announcer was Robert Rothgeb.

Nears Completion

Work is nearing completion at the filtration plant reports Ambrose Lalonde, PUC secretary. The new filter beds are to go in next week and the contract should be completed by late June, in time to supply an increased flow during the warm weather months.

Hawkesbury Band And Choir Coming

The Hawkesbury High School Band and Choir will present a concert to students of Glengarry District High School on Wednesday, June 2nd, at 2 p.m.

This group of approximately 80 students, under the direction of Pierre Vaillancourt will give well-known selections such as: Aquarius, Gonna Build a Mountain, Somewhere My Love and French solos such as: Je reviens Cheznous and Et maintenant.

Since this is an interscholastic project, the interested public is freely welcome to see and hear local talent.



GRADUATES TODAY—The former Ann McDonald of Alexandria, Mrs. Douglas Benstead is among graduates at University of Western Ontario, London, receiving the Bachelor of Arts degree May 27th. She specialized in Mathematics. Attending the Convocation from Alexandria were her father, Gerald McDonald, and her brother Christopher.

Injured In Collision

Alphonse Poirier, 58, of Apple Hill, suffered a fracture of the hip in a two-car collision in Cornwall, Saturday afternoon. He is a patient in Hotel Dieu. His 12-year-old passenger, Yvette Poirier, was treated and released.

Driver of the second car, Henry Dupuis of Cornwall, was uninjured.

The accident occurred at the corner of Seventh and Sydney Streets. Damage was estimated at $800 to each car.



ON RED CROSS BOARD—Members of the Glengarry Red Cross branch board, elected last Thursday to further the new Home Care program are seen above, left to right: Philip Lloyd, Gilles Roy, Mrs. Arch. M. MacDonald, Mrs. D. M. Macleod, Mrs. Alex McDonald, Chairman Jerry Adams, C. F. Elderkin, the guest speaker, and Robert Lemieux. Missing from the picture are Mrs. Gwen Swift, PHN, and Laurent Crevier.

—Photo by Robert

EDITORIAL

IT'S OUR OPINION

How Long Will A New Street Be Clean ?

The road construction crew moved in on Main Street this week, practically a month behind schedule. Things will be messy through most of the summer but eventually our town will boast a brand new street and sidewalks.

How long that new Main Street will look neat and tidy will depend on the treatment it gets from John Q Public. If past performance is a guide the new asphalt surface will quickly be camouflaged by a welter of litter. We will be rid of the potholes and bumps, through traffic will run smoother, but the Main Street scene will remain an eyesore because of the thoughtless littering of we the people.

What's to do about it? How does a town go about training its citizenry, surfeited with excess paper wrappers and other jetsam, to be neat and tidy? Teachers have been dinning into young ears the message of pollution and Earth Day. And on the way home from school the youngsters may be seen discarding gum and candy wrappers on the walk. They have been set no good example by adults who casually jettison paper bags, wrappings, cigarette packs, butts and facial tissue without a thought to the corporate image of bad housekeeping they are contributing to.

Perhaps it is asking too much of town council to head up a campaign for cleaner streets and walks. One of our service clubs might meet the challenge, though, and merit the appreciation of citizens who may be unconsciously adding to the litter but who see it detrimental to the civic impression we would like to leave with the passing throng.

Three refuse barrels on Main Street are not nearly enough and they are so colorless as to be easily ignored. Other towns have won the war against litter with an abundance of refuse cans strategically placed and colorful enough to catch even the litterbug's eye. Merchants who sell bubblegum and candy bars, stores with a fondness for supplying paper bags with almost every purchase, could be cajoled into positioning a litter barrel at their street entrance.

Publicity would play a part in such a campaign and we see the promoters of such an anti-littering campaign giving unexpected recognition to the litter-conscious citizen. Believe it or not, there are people who use the few refuse cans our street affords. We have actually seen pedestrians stop to drop their litter in the appointed place. Once we had the unusual view of a truck pulling up to the litter can to deposit perhaps the refuse from its ash tray. Too often those butts are dumped heedlessly on the curb. Such good examples might be caught by the camera to serve as an object lesson to the less thoughtful.

Returning travellers from Europe tell of cities whose streets are a model of cleanliness. We read of the exceptional city or town on this continent which has won the war against litter and we know it can be done. We doubt there are many Alexandria people who would relish being described as sloppy, pollution-prone, bad housekeepers.

That is the impression a messy Main Street may leave with the Sunday traveller. We should have pride enough to be doing something about it.

The Unfairest Tax Of All

The income tax is most unfair, we have contended for years, in that it bears most heavily on the wage earner while letting many categories of the self-employed go free with merely token payments. The bulk of the tax is paid by people with modest incomes while the wealthy are able to take advantage of loopholes in the legislation to remain relatively free of income tax payments.

One of the richest men in the United States, Howard Hughes, a multi-millionaire, is said to have never paid income tax and his is not a unique case. Another millionaire, Governor Ronald Reagan of California, may find his public life shortened by voter reaction to the disclosure that he had paid no state tax on his $44,100 salary in 1970. "Business reverses" were the reason for that non-payment, according to Reagan.

Even more enlightening to hard-pressed American taxpayers was Governor Reagan's admission that he had paid no federal taxes, in fact he had received tax rebates for "the last couple of years". California residents who are being reminded of a Reagan statement made in 1966, "I think taxes should hurt", will not be overly enthused with this disclosure that their governor feels they should be hit till it hurts while he and other millionaires are hurt not at all by income tax.

"Business reverses" may cover paper losses in the stock market and a multitude of other sins the rich can dream up to escape the toils of the tax collector. Giant corporations buy up faltering industries that have a loss record they can use to alleviate taxation. A smart accountant can save a corporation millions of tax dollars through his mastery of the loopholes in legislation. Mr. Reagan's own admission that he is receiving tax rebates despite his millionaire status should add to the frustration of millions of Americans who find the income tax a burden.

The impact of income tax is no different in Canada, where the rich may also be garnering rebates while the tax collectors bear down with their penalties on the defenceless body of tax payers. A millionaire Governor of California may now be sorry he admitted to non-payment of taxes. One is left wondering how much income tax was paid in 1970 by two of Canada's millionaire politicians — Prime Minister Trudeau and Opposition Leader Robert Stanfield.

Taxes should hurt, Governor Reagan once piously proclaimed. Mr. Trudeau's chief of finance, Edgar Benson, feels taxes should be punitive. One wonders how much Edgar paid on his 1970 income.

An Unrewarding Profession ?

Don't encourage students to go into engineering, it has been suggested to us by one of today's jobless who has learned the hard way that his university degree was no guarantee of a secure future. In well-paying employment since graduating, he is one of many engineers eased out of the work force by the present recession and is finding it difficult to adjust to the loss of a regular pay cheque.

While waiting hopefully for the return of a more buoyant economy and a call back to steady employment this university grad is trying to make do by developing his own machinery repair business. Some of his co-workers are in worse circumstance, walking the city streets looking desperately for any job that might tide them over.

As he tells it the loss of employment hits the engineering grad particularly hard. He has been earning a salary above the scale that called for payments into the Unemployment Insurance fund and so there is no government cheque to help meet high living costs. Savings may carry one for a time but when they are exhausted the situation becomes grim, especially where there is a family to support.

When he studied engineering there was the assurance of unlimited demands for the services of university graduates but the picture has changed drastically since. So many Canadian colleges are now graduating so many engineers there is little hope of more than one in five finding a job opening in Canadian industry, he avers.

This is probably as true in other fields of employment at a time when the economy is sick and more than 700,000 Canadians are classified as jobless. It must be particularly frustrating, though, for a person who has put in those extra years of study for a degree to find his or her sheepskin almost worthless in a labor market that richly rewards a plumber or bricklayer who may be in short supply, and unionized.

A decade ago the university degree held the promise of the good life in a booming economy. That sense of security no longer exists in an inflationary period when mistaken government policy has slowed the wheels of industry and created a vast pool of unemployment.

Governments that fail to measure up can be replaced but it is going to be much more difficult to cope with today's explosion into higher education. Kids who have no interest in a high school diploma are being forced to stay in school to the detriment of those thirsty for knowledge. Society has decreed that every youngster who wants to go to college should have his chance and so governments have gone for broke creating more colleges, universities, technical schools and any other institutions inspired educators could dream up.

It's the thing to do now, to go on to higher learning and there are those who argue much of the student unrest in recent years was fostered by college types there for the ride rather than in search of a degree. It is also being argued that the concept of university training for all is not practical and that higher learning should be reserved for the specially gifted student. That theory gains credence when, as a jobless engineer tells it, many too many are being graduated than will be able to use their degrees to find the good life. That over-supply seems to be already plaguing the teaching profession.

Don't raise your son to be an engineering grad, an unemployed engineer warns, and that is probably true of other professions low on security and now becoming overcrowded. In a day when degrees are a dime a dozen it may be smarter to learn a trade.

THE GLENGARRY NEWS

Canadian Weekly Newspapers' Association
Ontario Weekly Newspapers' Association
Audit Bureau of Circulation

THE NEWS PRINTING COMPANY
P.O. Box 10 — Telephone 525-2020

EUGENE A. MACDONALD — EDITOR AND PUBLISHER
SUBSCRIPTION RATES: $5.00 per year; $6.00 per year in Canada, beyond the 40-mile zone
$7.00 per year U.S.A. and Foreign
Second class mail registration number 1362

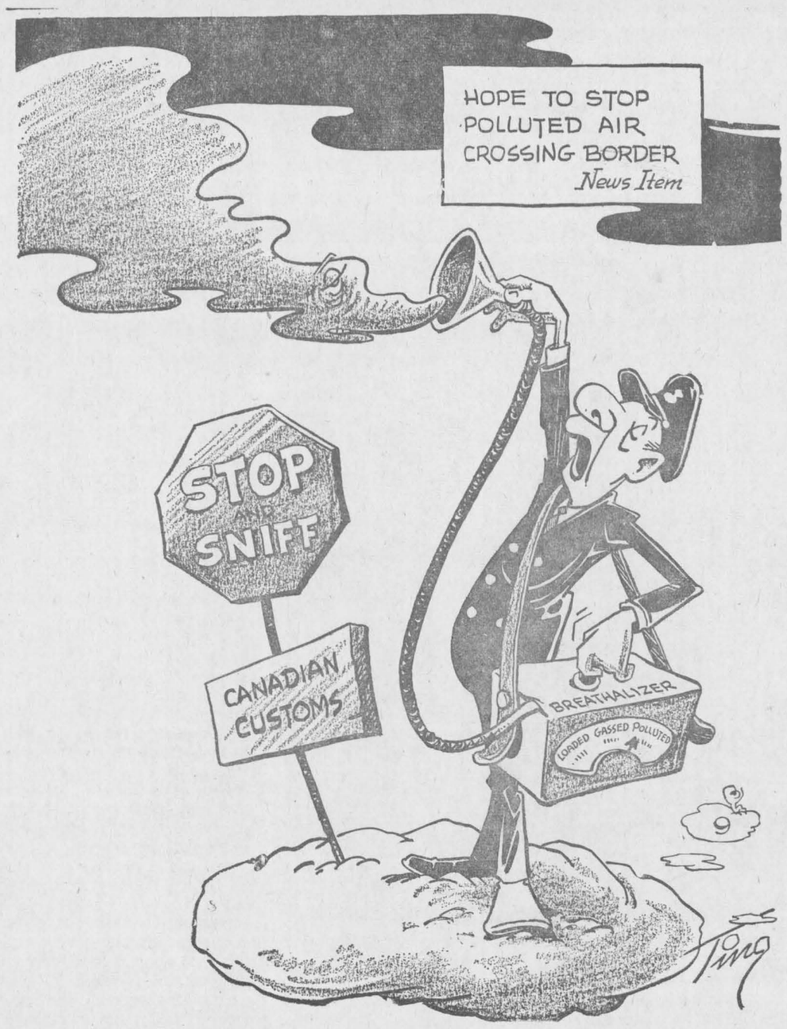

ITEMS OF AULD LANG SYNE . . .



. . . GLEANED FROM OUR FILES

TEN YEARS AGO—

Thursday, May 25, 1961

A golf course is planned for Alexandria and an option has been taken on some 50 acres east of town, the property of Frank and Stuart McCormick. A provisional committee to apply for a charter is made op Eugene Macdonald, Ronald Macdonald, Dr. Bernard Villeneuve, Arthur Contant, Lloyd McHugh, and Hugh A. McDonald. — Dr. W. J. O. McElheran of Moose Creek, graduated last week from the Ontario Veterinary College at Guelph. He has joined Dr. H. K. Abbey, Lancaster, in a new office in Alexandria.—Claudette Lavigne, 15 of the 6th Kenyon, died Sunday near her home when the car she was learning to drive overturned in the ditch. — A freak explosion in a well sent three Williamstown area men to hospital Saturday. Deputy-Reeve Archibald C. MacDonald, John Warden and Albert Tyo were injured. — The home of Alex Lavigne, 6th Kenyon, was destroyed by fire on Saturday.

TWENTY YEARS AGO—

Friday, May 25, 1951

Rev. Donald Bernard McDougald was ordained into the priesthood in St. Finnan's Cathedral, Saturday. He is a son of Mr. and Mrs. Archie A. McDougald, 4th Kenyon. — Among Glengarry graduates at McGill are: Ada E. McEwen, Maxville, awarded a Public Health Nursing Certificate; Robert William Fisher, Bainsville, awarded the degree of Doctor of Philosophy in Entomology. — Trying air travel for the first time at 89 and 84, Mr. and Mrs. Dan J. McPherson, 3rd Kenyon, flew to Winnipeg on Saturday to be present at the graduation of a grandson, Alan McPherson, who was awarded his medical degree at the University of Manitoba. — Their 14 living children were with Mr. and Mrs. Joseph Montpetit, Kenyon Street East, yesterday, to celebrate their golden wedding anniversary.

THIRTY YEARS AGO—

Friday, May 23rd, 1941

Glengarry's first casualty in World War II was reported last weekend when Mr. and Mrs. David Craig, Lancaster, received word that their son, Sergt. Courtland Craig of the RCAF, was "missing and presumed drowned", off the coast of Scotland. An air gunner, Sergt. Craig was missing as the result of a training flight, it was said. — John J. McLaughlin of Martintown, reported missing last week, is among a group of seamen prisoners in French Guiana, unconfirmed reports state. — Gdsman. Duncan McDonald and Corbett Kennedy of the Grenadier Guards, and Louis Brunet of the Governor - General's Footguards, Valcartier, Que., were at their homes here for the weekend. — Mr. and Mrs. O. Meilleur and family left Monday to reside in Brownsburg, Que. — Duncan MacLeod of Maxville, and J. G. Dupuis, Glen Robertson, are among recent recruits for the RCAF.

FORTY YEARS AGO—

Friday, May 22nd, 1931

Rev. J. J. Macdonell, pastor of St. Alexander's Church, Lochiel, celebrated the 25th anniversary of his ordination. — A landmark in Maxville, the old Ottawa Hotel building, now the home of Mr. and Mrs. F. B. Villeneuve and Mr. and Mrs. Osie Villeneuve, was destroyed by fire early Saturday morning. — Mrs. James R. MacDonald of Williamstown, left Sunday for Hudson, NY, to attend the graduation at the Hudson City Hospital, of her daughter, Hannah. — J. Urquhart and D. W. Campbell of McCrimmon, have a number of men building a sawmill there.

FIFTY YEARS AGO—

Friday, May 27th, 1921

The Hydro was connected up in Lancaster and in Martintown on Wednesday to the satisfaction of all concerned. — In Alexander Hall, Thursday evening, a subdivision of the Catholic Women's League was organized with the following officers: president, Mrs. Duncan A. Macdonald; 1st vice-president, Mrs. D. A. McArthur; 2nd vice-president, Mrs. J. V. Chisholm; 3rd vice-president, Mrs. E. J. A. Macdonald; treasurer, Mrs. A. W. McMillan; secretary, Mrs. F. T. Costello. — Congratulations to Dr. D. D. McIntosh of Greenfield, who has graduated with honors from the Toronto University. — Henry Peel is now engaged in levelling the vacant lot on the corner of Elgin and Main Streets, that in time will be used as a bowling green. — Misses Margaret E. and Maud McLeod of McCrimmon, attended the graduation of their brother and cousin, Dan J. MacLeod, BA, at Queen's University, last week.

SIXTY YEARS AGO—

Friday, May 26th, 1911

Our mayor, Alex Cameron, has secured the contract for the erection of the new House of Refuge at Cornwall. — John Simpson and Son shipped to W. Champagne & Co., Montreal, on Monday, 2,118 dozen of eggs taken in during the week previous. We are informed it is the largest egg shipment made at one time by any Glengarry merchant. — Sergt. A. J. McMillan of the Alexandria Company, left on Monday for Quebec, where he will train for a week before embarking to attend the Coronation. — The Grand Union Hotel will change hands on June 1st, Jules Delage becoming the proprietor. Mr. Ranger purposes removing to Ottawa to continue in the hotel business. — Arthur Seguin has taken possession of the Opera Biograph, Main Street, hav-

(Continued on Page 3)

LETTERS to the EDITOR

RE SCHOOL ZONING

The editor,
The Glengarry News,

Your editorial of Thursday, May 20, 1971, re: Parental Concern, was well appreciated indeed by all those who believe in common sense as regards school zoning, that of Char-Lan vs. Green Valley in particular. You have based your argument on fairness and justice, and we congratulate you and thank you for it all, and in the end, let us hope that justice and fair play will in fact prevail!

Sincerely,
Mme Viviane Lefebvre,
Green Valley, Ont.

The Weeklies Say

IT'S SURPRISING

The Ottawa government's policy of collecting more and more taxes and then attempting to find ways to spend the money is a far cry from operating a properly-managed budget. Today, with so many free-spenders in government, it is surprising that the taxpayers have anything left over for themselves.

—For Frances (Ont.) Times

NO REWARD

The trouble with the (federal unemployment) insurance program is that there's no reward for the man who works and contributes for years and never gets a dime. It's not so much the slothfulness of other that bothers him as the fact that his own industriousness is penalized.

—Swift Current (Sask.) Sun

INVITES LAZINESS

The (federal) government will spend $57.8-million on a summer aid program for students . . . but should the already over-burdened taxpayer have to shoulder the cost of a program that invites laziness?

—Humboldt (Sask.) Journal

GRAIN CURTAIN

It's easier to export grain to China than to British Columbia or Manitoba. Between each province, the wheat board has erected a sort of "grain curtain".

—Swift Current (Sask.) Sun

SECOND THOUGHTS

Responsible people should have second thoughts before they vilify the democratic process we now enjoy. —Rimbey (Alta.) Record

That You May Know The Truth

(The Mexico (Mo.) Ledger

Winston Churchill believed in the free press.

Of course, he was prejudiced.

He started life as a reporter and was later a war correspondent.

When he was Prime Minister he once described the free press as "the unsleeping guardian of every other right that free men prize."

Some of us agree with that opinion.

And in believing the free press is that important, wish it were a perfect press as well as a free press.

Of course, it isn't a perfect press.

It's created by human beings.

And no matter the importance of their work in making information available to you — you the people, you the most important people on earth because you are free people — the men and women of the press continue to be human. They err now and then.

Like all professionals, some reporters and editors are better than others.

And like all professionals, most are far better than non-professionals.

Although some non-professionals have always believed that they were more able at teaching, at preaching, at doctoring, at lawing, at reporting . . . than the professionals in each field.

Perhaps a few are. But it isn't likely.

Meanwhile, in talking about "a free press" we would repeat:

The press has "freedom of the press" not to serve the press. But to serve you and your right to know.

That is why Mr. Churchill and so many people deeply believe that a free press is "the unsleeping guardian of every other right that free men prize."





WITH OUR

RAMBLING REPORTER

by Ed.

A DECADE OF GOLF

About the time the new clubhouse at the golf course is ready for occupancy the club will have known ten years of play, we're reminded in our 10 Years Ago column.

It's a whole decade since the canvass was started for members and a 90-day option was taken on the site. Within weeks some 75 had signed on and Peter McPherson was out there cutting the hay so golfers could find their balls on temporary fairways.

A lot of water has gone under those picturesque bridges Frank McCormick built over the Garry and a lot of golf balls have been scooped out of the Garry in those ten years.

The 10th anniversary of the club will be marked with opening of a fine new clubhouse and your Rambling Reporter is doing his darnedest to score that elusive hole-in-one before anniversary day dawns. Imagine, 10 years of clubbing a ball on that short 7th hole and he's done no better than come close.

It's been fun trying, though.

It may sound fishy. Fish can't live with that dye in the Garry but a lot of golfers have learned to fish in that river—for their lost balls.

TOO GOOD TO LAST

Organized Labor is having a ball at the expense of the rest of society with its annual demands for higher wages and yet more fringe benefits. Some day the bubble will burst and the working man may find he's priced himself out of a job, as many already have.

There's a moral in this yarn clipped from another columnist:

A man applying for a job asked the interviewer whether the company would pay for his hospital insurance. The interviewer said the worker would have to pay for it, but it was deducted from his cheque.

"Last place I worked the company paid for it," he said.

"Did they pay for your life insurance too?" the interviewer asked.

"Sure they did," the man said. "Not only that, but we got unlimited sick leave, severance pay, three weeks' vacation, Christmas bonus, coffee breaks, etc."

"Then why did you leave such a perfect place?" the interviewer asked.

"The company folded," the man replied.

In union there is strength to push demands to almost any length.

THREAT TO TRUDEAU

We'll be hearing more details this week of Paul Hellyer's plans to form a new political movement "Action Canada". The former minister of defence quit the Liberal party last week and announced his intention of organizing a national "movement" which at least for the present will not be known as a political party.

The voters, according to Hellyer, have been left disillusioned and frustrated by all parties and he hesitates to become involved in that word "party" that has become a dirty word in the view of many Canadians.

Certainly there are a lot of disenchanted voters who find little or no choice at the polls and who may welcome the chance Mr. Hellyer may be offering to wash their hands of the established parties. If they can be convinced that Mr. Hellyer's movement might lead to a thorough housecleaning of federal politics Action Canada could get off to a strong start.

That name lends itself to a bilingual movement and it no doubt was carefully chosen with the Quebec voter in mind. Stanfield's Conservative party appears to be getting nowhere in that province and the NDP have yet to win a foothold there. The Trudeau Liberals have moved so far to the socialist left there must be a vast pool of unhappy Grits in every province looking for an alternative more right of centre than the present government has shown itself.

Whether enough Canadians are browned-off enough with the present political scene to take an active part in Mr. Hellyer's Action Canada remains to be seen. If it gains any substance the new movement is certain to have its biggest impact on the Liberal party of Mr. Trudeau now suffering from dissension in the Cabinet and its poor record on coping with inflation and unemployment. Probably Mr. Hellyer's most potent

(Continued on Page 3)

DANCE

at the

KING GEORGE HOTEL
MAXVILLE

to the music of the

Stage Coach Western Orchestra

Saturday, May 29

9 p.m. - 1 a.m.

No cover charge Everyone welcome

Candidates Wanted

to compete for title of

Glengarry Dairy Princess

— AT —

Maxville Fair

Saturday, June 26, 1971

Girls aged 17 to 26 are eligible

Contest sponsored by the

Glengarry Milk Marketing Board

Please use this application form:

To—

Dept. of Agriculture & Food

Box 579 Alexandria

Name .....

Address .....

.....

Age ..... Tel. No. .....

Entries to be in by June 7th

NEWS OF INTEREST FROM MAXVILLE AND SURROUNDING DISTRICT

Weekend visitors with Mr. and Mrs. Osie F. Villeneuve were Mr. and Mrs. F. B. Villeneuve and family of Ottawa; Mr. and Mrs. Ronald Villeneuve of Hawkesbury and Brian Villeneuve of Toronto.

Visiting with Brian for a day were Mr. and Mrs. Richard Murphy of Templeton, Que.

Mr. and Mrs. W. R. MacEwen spent a week visiting London, England, and touring the Rhine valley.

Fishing in the little local rivers must be pretty good, from the number of anglers trying their luck—"barbottes" or catfish, suckers and the occasional pike.

The Guides and Brownies Rummage Sale is on at the Community Hall this weekend—don't forget to take the time to come and find whatever it is you need.

Mr. and Mrs. Manford Colbran of Ottawa, spent the weekend visiting Mr. and Mrs. John Urquhart.

Spending the holiday weekend with Leslie Kippen were Mr. and Mrs. Tom Turpin or Ottawa.

Location of the Maxville Branch Library will be in the front of the C. B. McDermid residence, where their drug store used to be—a very handy and central site.

The 50-50 draws sponsored by the Lions Club are over for the season now, and the considerable amount of money raised in this way has been used to finance several bursaries and for various other good causes.

The Stagecoach orchestra will be playing at the King George Hotel this Saturday night — no cover charge and everybody welcome.

Miss Marlene Boland and her sister Maureen, and Miss Madeline Goyer, of Montreal spent a day visiting the Haramis family and Mike and Nick Jr.

GYM CLUB SHOWED PROGRESS

The Maxville Gym Club held their annual demonstration on Thursday evening at the high school under the direction of their instructor Gordon Marriott, OPP. Twenty-eight boys went briskly through their warming-up routine then did a variety of gymnastic movements with the mats, and the springboard and horse, and the big plastic mattress. Among these were back rolls, somersaults, vaults, forward leaps and headstands and handsprings over the horse. The final jump was an exciting and entertaining free leap over the horse onto the big mattress.

The Maxville Lions Club sponsors the boys' gym club and provide trophies in the junior and senior divisions. Judges for the evening were Harold Willis, Barry Warwick and Bruno Besner. The winner of the first place, and the large trophy, in the junior division was Patrick Haramis. Second went to Lance Rolland and third to James Ramsbottom. Mark Franklin came frist in the senior division, taking home the big trophy. John Ramsbottom was second, and Peter Wensink third.

Lions' representative Douglas Nevin was presented with a card of thanks by the smallest gymnast, Lance Rolland, as a token of the club's appreciation for the Lions' support through the year. Lion Duncan McDonald thanked Mr. Marriott for his good work with the boys, and presented him with the gift of a sleeping bag.

AVONMORE

Mr. and Mrs. Glenn McIntyre and family had as their guest for a week, Robbie Semple, of Ayr, Scotland. Mr. Semple was one of eight delegates of the Scottish Association of Young Farmers who are on a four-month tour of Ontario.

Mr. and Mrs. Joe Pilon, Ottawa, spent the weekend with Mr. and Mrs. Ray Alguire and family.

Mrs. Edward MacRae and her niece, Miss Benton, both of Cornwall, visited Mrs. Ross MacRae.

Mr. and Mrs. Clarence Thompson, Massena, and Mr. and Mrs. Gordon Rowley, Ottawa, called on relatives over the weekend.

Bruce MacHugh and Floyd Hayter, Toronto, visited with the former's mother, Mrs. John MacHugh, over the weekend and visited on Sunday with John MacHugh, a patient in the Cornwall General Hospital annex.

Mr. and Mrs. Percy McMaster, Bolton, Ont., and Mrs. John McMaster, Finch, called on Mrs. Duncan McMaster on Sunday.

The following ladies, Mrs. Catherine Morrison, Mrs. John Ferguson, Mrs. Fraser MacRae, Mrs. Elgin Finlayson, Mrs. Robbie Robinson, Mrs. James Tinkess, Mrs. J. A. Cameron, Mrs. Clifford McElheran, Mrs. Glenn McIntyre and Mrs. Orland Kyle, attended the spring rally of the Glengarry Presbyterial, held in Knox Presbyterian Church, Vankleek Hill, last

Auld Lang Syne . . .

(continued from page 2)

ing rented same from Messrs. Lefebvre & Bellefeuille. — William Hope of Glen Robertson and family leave this week for Saskatchewan, where they purpose taking up residence.

SEVENTY YEARS AGO—

Friday, May 31st, 1901

The Alexandria ladies of St. Finnan's Parish presented to His Lordship Bishop Macdonell, a valuable silver dinner service. The address in Gaelic was read by Mrs. D. B. Kennedy. A particularly handsome one, the service is engraved with the Macdonell crest of Glengarry. — Among the latest music published by the Canadian Foreign Music Co. of Montreal, we notice a Polka, entitled "Tiptoes", composed by Louise Field, otherwise Miss Louise S. Macdonald of South Lancaster. — A deal of importance has been consummated by which D. J. Jamieson of Vankleek Hill, becomes owner of the retail business of A. H. Edwards, Maxville. and Norman McLennan, Dalkeith. — Capt. A. G. F. Macdonald, who is president of the Canadian Press Association, was in Montreal, Tuesday, attending the "Paper Combine Inquiry".

Rambling . . .

(Continued from Page 2)

weapon will be the public resentment of Finance Minister Benson's plans for tax reform.

Federal Liberals will be recalling Harry Stevens' Reconstruction Party which drew the support of 10 per cent of the voters back in 1935. Those votes were enough to thoroughly defeat the Bennett Conservatives and give the Mackenzie King Liberals 171 seats. History could repeat, this time with Hellyer's Action Canada playing the role of giant killer.

The Expropriations Act, 1968-69

ONTARIO

Department of Highways

NOTICE OF APPLICATIONS FOR APPROVAL TO EXPROPRIATE LAND

IN THE MATTER of an application by the Minister of Highways for approval to expropriate lands in the Townships of Lochiel and West Hawkesbury, FOR THE PURPOSE of the construction of new Highway 417.

NOTICE IS HEREBY GIVEN that application has been made for approval to expropriate the land described in the schedule hereto. Any owner of lands in respect of which notice is given who desires an inquiry into whether the taking of such land is fair, sound and reasonably necessary in the achievement of the objectives of the expropriating authority shall so notify the approving authority in writing,

(a) in the case of a registered owner, served personally or by registered mail within thirty days after he is served with the notice, or, when he is served by publication, within thirty days after the first publication of the notice;

(b) in the case of an owner who is not a registered owner, within thirty days after the first publication of the notice.

THE APPROVING AUTHORITY IS

**Minister of Highways, Ontario
Parliament Buildings,
Toronto 5, Ontario.**

**Minister of Highways, Ontario
H. F. Gilbert,
Superintendent of Properties.**

NOTES:

1. **The Expropriations Act, 1968-69 provides that,**
   - **(a) Where an inquiry is requested, it shall be conducted by an inquiry officer appointed by the Minister of Justice and Attorney General;**
   - **(b) the inquiry officer,**
     - **(i) shall give every party to the inquiry an opportunity to present evidence and argument and to examine and cross-examine witnesses, either personally or by his counsel or agent, and**
     - **(ii) may recommend to the approving authority that a party to the inquiry be paid a fixed amount for his costs of the inquiry not to exceed $200 and the approving authority may in its discretion order the expropriating authority to pay such costs forthwith.**
2. **"Owner" and "registered owner" are defined in the Act as follows: "Owner" includes a mortgagee, tenant, execution creditor, a person entitled to a limited estate or interest in land, a committee of the estate of a mentally incompetent person or of a person incapable of managing his affairs, and a guardian, executor, administrator or trustee in whom land is vested; "Registered owner" means an owner of land whose interest in the land is defined and whose name is specified in an instrument in the proper registry, land titles or sheriff's office, and includes a person shown as a tenant of land on the last revised assessment roll;**
3. **The expropriating authority, each owner who notifies the approving authority that he desires a hearing in respect of the lands intended to be expropriated and any owner added as a party by the inquiry officer are parties to the inquiry.**

INQUIRY

All right, title and interest in the following lands:

1. **In the Township of West Hawkesbury, in the County of Prescott, being part of Lot 7, Concession 7, designated as Part 3 on Department of Highways Plan P-6088-2, deposited in the Registry Office for the Registry Division of Prescott as Plan 46-R-245.**
2. **In the Township of Lochiel, in the County of Glengarry, being part of Lot 1, Concession 9, designated as part 1 on Department of Highways Plan P-6089-4, deposited in the Registry Office for the Registry Division of Glengarry as Plan 14-R-41.**
3. **In the Township of Lochiel, in the County of Glengarry, being,**
   - **(a) Part of the North Half of Lot 15, Concession 9, designated as part 4, and,**
   - **(b) Part of Lot 16, Concession 9, designated as Part 5,**

   on Department of Highways Plan P-6089-5, deposited in the Registry Office for the Registry Division of Glengarry as Plan 14-R-42.
4. **In the Township of Lochiel, in the County of Glengarry, being,**
   - **(a) Part of the North Half of Lot 8, Concession 9, designated as Part 1,**
   - **(b) Part of the North Half of Lot 9, Concession 9, designated as Part 3, and,**
   - **(c) Part of the North Half of Lot 10, Concession 9, designated as Part 5,**

   on Department of Highways Plan P-6089-7, deposited in the Registry Office for the Registry Division of Glengarry as Plan 14-R-44.
5. **In the Township of Lochiel, in the County of Glengarry, being,**
   - **(a) Part of Lot 3, Concession 9, designated as Part 1, and,**
   - **(b) Part of Lots 5 and 6, Concession 9, designated as Part 5,**

   on Department of Highways Plan P-6089-8, deposited in the Registry Office for the Registry Division of Glengarry as Plan 14-R-45.

THIS NOTICE FIRST PUBLISHED MAY 13, 1971.

19-3c

TALENT NIGHT AT G.D.H.S.

Thursday, May 27th

7.30 to 10.30 p.m.

Students will perform on stage and in the gyms:
Gymnastics — Folk Dances — Shakespearean Plays, etc.
Also Presentation of Athletic Trophies
Parents and General Public invited to attend
Co-ordinator: Jean Yves Jeaurond

20-2c

JEAUROND GARDENS

RR2 Alexandria
(ON GLEN ROBERTSON ROAD)

Flower plants by the dozen or flat
Tomatoes, Cabbages, Cauliflowers and Peppers

Good stock of Evergreens, Shrubs, Perennial Flowers, Fertilizer
Will also do the planting



19-3c

TOWN OF ALEXANDRIA

Telephone Attendant

Applications will be received by the undersigned on or before 4 p.m. Tuesday, June 1st, 1971, for a telephone attendant at home or business place for the Police and Fire Departments of the Town of Alexandria, between the hours of midnight and 6 a.m., seven days per week.

Applications should be in writing and state full details of location to be used, experience if any, and personal details of applicant.

DOLOR O. COLLIN, Clerk
Town of Alexandria.

21-1c

BUILDING MATERIALS

Quality Lumber
Plywood, Wall Board,
Insulation, Plumbing, Roofing
and Flooring Supplies,
Paint, Glass, Hardware

SINCLAIR SUPPLY CO. LTD.

Jay St., Vankleek Hill
Tel. 678-3220

18-tf



REAL'S SNOWMOBILE CENTRE

REAL GAUTHIER, Prop.
Tel. 347-2189
North Lancaster, Ont.

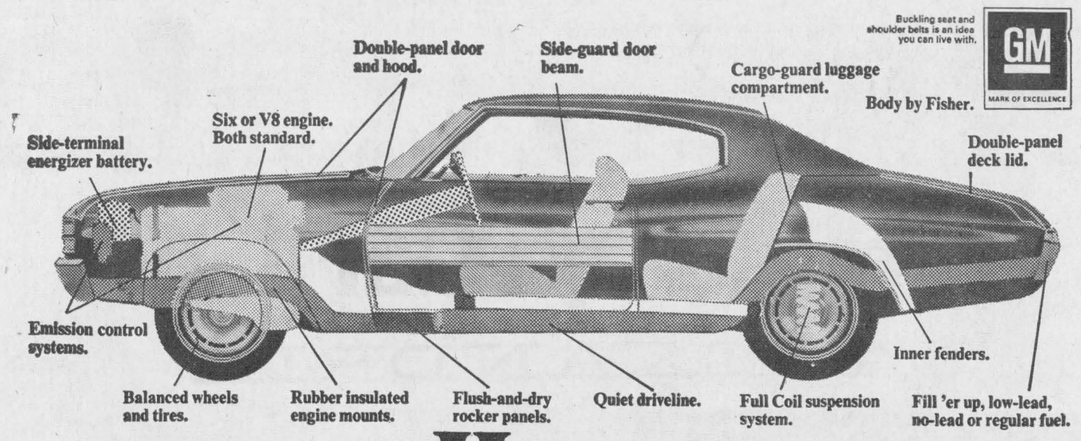

Here.



Here.

Chevelle is more for your money.

Wondering when to test-drive mid-size Chevelle? There are lots of reasons to do it right away.

Chevelle lets you feel good when you're driving. The mid-size wheelbase (116-in. for sedans, 112-in. for coupes) handles nicely whether you're downtown or on the highway. Chevelle is styled with the fresh, young design that has made it so popular in the past. The new rear bumper has built-in taillights. And there's a restyled front grille and bumper, too.

Some of the holdovers from last year bear repeating, too. Rubber bushings on the engine mounts cut down on vibration and noise. The Full Coil suspension system features computer selected springs that are matched to the weight and equipment of the car. Flush-and-dry rocker panels let water flow through to clean dirt and corrosion-causing salt out, then air comes through to dry the water up and prevent rust. All in all, your Chevelle will last longer. And drive better.

But none of this is possible without your Chevrolet dealer. He's the one with the cars. There's the Sporty Malibu series, including a convertible for summer fun. The economical Chevelle series. And there are four mid-size wagons to choose from. Chevelle gives you more for your money. And your Chevy dealer is going to go a long way towards giving you the deal you want. Go see him about it. And take Chevelle out for a drive. You'll see what we mean.

Chevrolet. Putting you first keeps us first.

Chevelle

Some of the equipment illustrated is optional at extra cost.

You cut down on air pollution, too.

About a decade ago, we made a promise to remove our cars from the air pollution problem. Today we're making good. We're almost there. 1971 Chevrolets emit 80% less hydrocarbons than typical cars of roughly ten years ago. And about ⅔ less carbon monoxide. Best of all, we're testing devices that can reach control levels as high as 95%.

But it hasn't been easy. We've had to develop devices that muzzle and reburn exhaust fumes. Devices that check wayward gases around the crankcase vent. Devices that prevent the escape of raw gasoline vapors.

We've had to invent instruments sophisticated enough to measure the effectiveness of these devices.

The goal and reward have been the same: cleaner air.

Estimates are that if all North American industry could make similar strides, and all cars on the road today were emission controlled like '71 Chevrolets, we'd be breathing 1940 air.

You might call that a great step backward. A step we've been proud to take.

ALEXANDRIA IGA FOODLINER



WE GIVE GOLD BOND STAMPS
PLENTY OF FREE PARKING
OPEN TILL 10 P.M. FRIDAY EVENING
FREE DELIVERIES with MINIMUM ORDER

SUPER DISCOUNT ITEM

Top Valu No. 1 Creamery Butter, Super Disc. ..... lb. 19c

Clover Leaf Sockeye Salmon Super Disc. ..... 7¼ oz. 9c

Habitant Pea or Vegt. Soup Super Disc. 28 oz. 2 tins for 1c

Heinz Tomato Catsup, Super Disc. 15 oz. btl. 2 for 19c

Available with one complete Super Discount Booklet

— MEAT —

Red Brand Table Trimmed Boneless, Blade or Short Rib BEEF ROAST ..... lb. 79c

Lean Fresh Centre Loin PORK CHOPS, 10-12 per pk. lb. 79c

Eversweet Sliced SIDE BACON ..... lb. 49c

Top Valu Skinless WIENERS ..... lb. 53c

— PRODUCE —

U.S. No. 1 Salmon Flesh CANTALOUPES, size 56s .... 2 for 39c

California Fresh STRAWBERRIES ..... qt. 59c

U.S. No. 1 Iceberg LETTUCE, size 24's ..... each 25c

Mexican No. 1 Vine Ripe TOMATOES ..... 2 lbs. 69c

— GROCERY —

Stafford 24 oz. Strawberry or Raspberry JAM and MARMALADE ..... 2 jars 1.00

Mother Parker's Fresh GROUND COFFEE ..... lb. 79c

Squirrel PEANUT BUTTER ..... 32 oz. jar 99c

Top Valu Choice PEAS ..... 19 oz. 16c

Top Valu Choice Cut Green or WAX BEANS ..... 19 oz. 19c

In The Shower Room with Sue!

GDHS Sports by Susan Conway

Spirit, work and determination are the elements necessary for success. This year's GDHS track and field team had all these traits. It is little wonder then, that the Gaels did so well.

The squad's 1971 record is very impressive. On May 6th, the track members travelled to North Dundas District High School to participate in their first competition. They placed fourth out of 13 in this annual relay meet. Two weeks later they again placed fourth, but this time out of 20 schools in the Cornwall Invitational meet. However, the best was yet to come.

All year the athletes had been looking for a chance to sweep the area schools off their feet. The golden opportunity came last Wednesday at the Glengarry-Prescott track and field meet. Alexandria stepped into the lead early in the day and never looked back. When the last event ended, GDHS was more than 100 points ahead of Vankleek Hill, its closest rival.

Although the girls can now hang up their cleats for this season, the majority of boys still must face further competition in the Eastern Ontario finals. All the male athletes who ranked 1st, 2nd or 3rd in events last Wednesday are eligible to participate in the EOSSA meet in Cornwall on Friday, May 28th.

Representing GDHS will be:

Midget: Leo Ouellette, 220 yds.; Archie McDonald, 440, 880, 1 mile run; Lynn Morrison and Luc Masson, pole vault; Brian Taillefer, discus.

Juniors: Denis Periard, 100, 440, relay; Morris McCormick, 440, 880, 1 mile, relay; Gilles Paradis, 2 mile run; Roch Lajoie and Gordon McPherson, relay.

Senior: Angus McDonell, 100, 220, relay; Gabe Jeaurond, 220 relay; Bruce MacGillivray, 440, relay, 2 mile; Donnie Morris, high jump, relay; D. A. MacMillan, relay; Nick Tkachenko, shot put, discus, relay; Vincent St. Pierre, pole vault; Murray McDonald, 2 mile.

Those who place in Cornwall may then attend the OFSSA in Toronto on June 4th and 5th. Good luck boys!

The coaches are very proud of this year's track and field team. They particularly admired the demonstration of great team spirit.

The instructors have given the team a great deal of credit for its success, but we, the students, feel that they played an equally important role in our victory. We ran, jumped and threw weights, but it is they who encouraged us all along the way. Thank you Mr. Jeaurond, Mrs. Fraser, Miss Gagnon, Mr. McPherson and Mrs. Streit for your time and hard work.

This year, the fitness and amateur sport directorate of the Department of National Health and Welfare is sponsoring "Canada Fitness Awards" for boys and girls from 7 to 17.

There are many objectives for a program of this manner. However, I feel the most important is that it will promote the development of health and fitness in Canadian youth so that they will be able to function more effectively at home, work and play.

In a plan based on 1) one minute speed sit-ups, 2) standing broad jump. 3) shuffle run. 4) flexed arm hang. 5) 50 yd. run. 6) 300 yard dash — endurance, strength, agility, flexibility, power and speed will be tested.

Students who participated in "Canada fitness award" will be rewarded with a bronze, silver or gold crest based on their performance or an award of excellence, symbolic of superior achievement.

The fitness award tests will be given at GDHS during the next two weeks.

It is well to remember that, "Fitness can not be bestowed or bought, but like honor, it must be earned."



SUPPLIED BY SPORTSMEN—Lions Club President Paul Roy was in a generous mood this week handing out cheques of $133.80 to Ranald MacDonald, representing the Crippled Children and to Mrs. John D. Grant, president of the Glengarry Association for the Mentally Retarded. The $267.60 donation represented the proceeds of the annual Sportsmen's dinner which are tagged for worthy causes.

—Photo by Robert

BOOKMOBILE

The United Counties Bookmobile will visit the following locations during the week commencing May 31st:

Monday, May 31—Green Valley 9.45-11.45; St. Raphael's West 1.00-3.00; Apple Hill 3.30-4.00.

Tuesday, June 1—Summerstown, 10.10-10.25; Bainsville 11.00-11.15; Glen Nevis 11.45-12.00; Glen Robertson 1.15-1.30; Glen Sandfield 1.45-2.15; Dalkeith 2.45-4.15.

Wednesday, June 2—St. Andrews 11.50-12.00; Gravel Hill 1.15-1.30; Monkland 3.20-4.00; Osnabruck 4.30-4.45.

Thursday, June 3—Martintown 9.45-10.25; Williamstown 3.15-4.30.

Friday, June 4 — Alexandria 10.00-1.45; Laggan 2.00-3.00; McCrimmon's Corner 3.15-3.45; Dunvegan 4.00-4.30.

Mrs. Shennett New President Lancaster Lady Curlers

Lady curlers at Lancaster reviewed a successful season and elected officers at the spring general meeting. Outgoing President Mrs. Mary Matheson expressed thanks for support given her through the year.

The new slate: Mrs. Matheson, past president; Mrs. Pat Shennett, president; Mrs. Violet MacKay, 1st vice-president; Mrs. Sunny Sandilands, second vice-president; Mrs. Joan MacDonald, secretary; Mrs. Norma McLaren, treasurer.

Match committee will be Mrs. Barbara Grant, Mrs. Dorothy Seguin, Mrs. Janette Sweeney; prize committee, Mrs. Dorothy Grant and Mrs. Betty Cameron; publicity, Mrs. Mary Matheson; house committee, Mrs. Eileen McLennan; decorations, Mrs. Barbara Mae Condie; Ladies Association representative, Mrs. Sandilands, alternate, Mrs. Betty Cameron.

Silver Wedding Marked At Montreal

Mr. and Mrs. Alcide Campeau of Gordon Avenue, Verdun, were taken by surprise on Saturday, May 22, by their family, relatives and friends who gathered to greet them at the Bar Salon Rouge in Longueuil. The occasion was their 25th wedding anniversary. Alcide is the son of the late Joseph A. Campeau and Mrs. Marie Campeau, formerly of Dalhousie and Lancaster, and Irene is the daughter of the late O. Menard and Mrs. Menard of St. Andre Avellin.

A sumptuous supper awaited them at seven o'clock. They were accompanied to the table by their daughter Helen and son-in-law Mr. and Mrs. Roma Ethier.

A bouquet of roses was presented to the bride by her little daughter Natalie and a purse by the other relatives. The evening was spent in singing and dancing and wishing Mr. and Mrs. Campeau many more years of happy life.

FOR ALL YOUR TRAVEL ARRANGEMENTS

CALL 526-1232

Agence de Voyages ALEXANDRIA Travel Agency

CN Ticket Agent

"Our services are free"

14-tf

Experienced Factory Sewing Machine

OPERATORS WANTED

For sewing in our homes. Material delivered to your home. Good salary. Sewing machine furnished with very small monthly payments.

For information contact

CENTRE DE COUTURE PATRY ENR.

286 St. Charles St. Dorion, Que.

Tel. 514-234-4019 or 514-453-7253

21-1p-tfc

Opening Soon

Alexandria Pharmacy

66 Main St. S. Alexandria

Watch for opening date

GLENGARRY MINOR SOCCER

Registration

— FOR —

SPRITES — PEEWEES — BANTAMS

INTERMEDIATES — GIRLS

Registration will be held from 1 to 5 p.m.

Saturday, May 29

— AND —

Saturday, June 5

in the following locations—

Alexandria—Glengarry Sport Shop

Laggan—Laggan Public School

Glen Sandfield—Bickerstaff's Store

Dunvegan—Loewen's store

Maxville—Contact George Currier.

21-2c

LEFEBVRE'S Foodorama

64 Lochiel St. Alexandria

TEL. 525-3501 — 525-3502

FRESH

Chicken Leg or Breast lbs. 39c

PORK HOCKS 4 lbs. 1.00

BLADE STEAK lb. 79c

Coorsh SMOKED MEAT, 2 oz. 4 for 89c

Taillefer HEAD CHEESE 10 oz. 45c

Red Brand WING STEAK lb. 1.49

Habitant Dill, Plain or Polskie 2 for 89c

Aylmer Peas or Cream Corn, 19 oz. 4 for 89c

Habitant Relish, 12 oz. 3 for 1.00

Fab Detergent 5 lb. box only 1.19

Habitant Pea Soup, or Catelli Spaghetti 8 oz. 9 for 1.00

Maxwell-House Instant Coffee 10 oz. 1.89

Raymond Wax Beans, 19 oz. 4 for 89c

Cascades Orange or Grape Drink 64 oz. 49c

Lanthier's DONUTS, CREAM or JELLY 3 for 1.00

AUCTION SALE

at farm of W. Erskine Rodger

East Settlement N. off No. 8 Hwy.

RR1 Lachute

SATURDAY, JUNE 12

1 p.m.

Farm machinery and Antiques

George MacKenzie, Auct.

21-1c

WEEKEND ENTERTAINMENT

— AT —

Atlantic Hotel

STATION — ALEXANDRIA

THURSDAY, FRIDAY, SATURDAY and SATURDAY AFTERNOON

MAY 27, 28, 29

Johnny Mooring

OPENING OF

Stock Car Races

Sunday, May 30 th

at 8 p.m.

FORT COVINGTON SPEEDWAY

Route 37,

Fort Covington, New York

Horse Show

Sponsored by

ALEXANDRIA HORSEMEN'S ASSOCIATION

at the

Island Park

starting at 1 p.m.

Sunday, May 30th

Members only may participate

Membership fee in association payable on grounds

$2 single $3 per family

ALEXANDRIA

Signs

TRUCK LETTERING

- SHO-CARDS
- WINDOWS
- CUT-OUTS
- PLASTICS
- BULLETINS
- DISPLAYS
- BANNERS
- WALLS

COMMERCIAL ART

BRUCE ABRAMES

Studio and Residence

70 Lochiel St.

Monster Bingo

Wed., June 2 nd

8 p.m.

SACRED HEART PARISH HALL

sponsored by

Les Femmes Chretiennes

14 regular games at $10

1 Jackpot Game $70.00

5 Specials 50-50

Special winner take all

DRAW OF THE MONTH $30

Door Prize $25

Admission: 25c 5 for $1

Menard Fairway

Alexandria Tel. 525-2207

Stretch Slacks

100% nylon stretch slacks, ass't. colors. Sizes 3 to 14. Reg. leg. Reg. to 4.99.

1.57

Slacks and Shirts

Boys' and girls' sets, long pants and shirt. Sizes 3 to 6x.

2.59

Ladies' Shoes

Mesh summer shoes, wedge heel, beige only. Sizes 5 to 9.

1.99

Men's Shirts

Short sleeve sport shirt, dark colors, S-M-L-XL.

1.77

FREE DELIVERY — PHONE ORDER

Due to road construction, we will deliver within town limits. Try our service.

WRESTLING

— AT —

Glengarry Gardens

ALEXANDRIA



Sat, May 29 th

8.30 P.M.

MAIN EVENT . . .

TEDDY BEAR 625 LBS.

— VS. —

FAROUK 400 LBS.

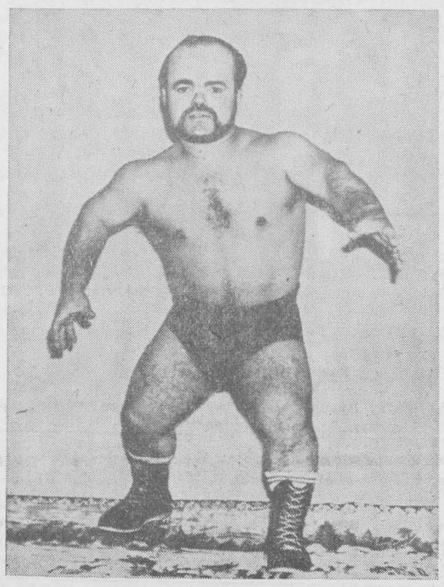

— ALSO —

TV MIDGETS

TEAM MATCH

TONY PETEL, BULL GREGORY

— VS. —

TONY ROSS, DANIEL ROBERT

2 Other Bouts

POPULAR PRICES

SOCIAL and PERSONAL

Members of her family who visited with Mrs. D. D. McIntosh recently were Mrs. John MacDonald, Downsview; Mrs. Bernard O'Brien, Whitby; Mrs. Guy Bougie and Miss Jean McIntosh, Montreal; Mr. and Mrs. Alex Kerr of Ottawa.

Saturday guests of Mr. and Mrs. P. J. Morris were Mr. and Mrs. Wallace Morris and Kelly Ann of Ottawa. On the weekend Mr. and Mrs. Peter A. Morris, Joann, Karen and Peter of Deseronto visited with Mr. and Mrs. P. J. and Mr. and Mrs. Duncan Morris.

Vincent McDonald, Ottawa was at his home recently.

Mr. and Mrs. Hubert Dubois and Mr. and Mrs. William Larocque attended the postmasters convention in Hamilton over the past weekend.

Stephen Walsh of Toronto, spent the holiday weekend with Miss Suzanne Pidgeon and Mr. and Mrs. Wilfred Pidgeon and family of Dalkeith.

Weekend guests of Mr. and Mrs. Wilfrid Leblanc were Mr. and Mrs. Robert Cline, Cindy and Vanessa, Miss Gisele Leblanc and Bob Bechard all of Ottawa, Miss Helene Leblanc and Karamuru Barros of Toronto.

Leon Beaulieu of Florida, spent a few days last week with his brother-in-law Colbourne MacDonell and family of Green Valley.

Mrs. Duncan McDonald of Edmonton, attended the funeral of the late Donald O'Connor in Stettler, Alberta.

Weekend visitors of Mr. and Mrs. Z. Courville were Mr. and Mrs. Reg Minty and family of Chateauguay, and Mr. and Mrs. Larry Courville and son of Ville LaSalle.

Mr. and Mrs. Edgar MacLeod and family of Beaconsfield, visited on Saturday with Mrs. J. J. Morris.

Mr. and Mrs. Alastair MacKenzie attended the Queen's University Convocation on Saturday where Larry Lavigne graduated with his B.Sc. in metallurgical engineering.

Mr. Calvin McPherson of Onaping, was down on the weekend visiting friends in the Cornwall and Lancaster area.

Mrs. Audrey McRae of Calmar, Alta., visited with her sisters, Mrs. Gerald Charlebois and Mrs. Alex Willard and their families on the weekend as well as other friends in the area.

Rene Cardinal, Ottawa and Miss Simonne Cardinal, Glen Robertson, spent Sunday afternoon in Ville LaSalle, the guests of Mr. and Mrs. Alphie Campeau and Mrs. Marie Campeau.

Miss Mildred Dever, Ottawa, was a weekend guest of Mr. and Mrs. Hubert Macdonald.

Angus H. McDonell, John M. Kennedy, Mrs. Sarah McKinnon, Mrs. Allan McDonald and Miss Shirley McDonald were in St. Catharines this week where they attended the funeral on Thursday of Mrs. Alex McKinnon.

Mrs. Dougal Chisholm and son Doug of Round Lake, NY, visited last week with Mr. and Mrs. John Chisholm. Doug has just graduated from Tufts Medical School in Boston and will now be interning in Los Angeles.

Mr. and Mrs. Jerome Lalonde and family and Mr. and Mrs. Herve Piche and family all of Montreal, were weekend guests of Mrs. Mary J. McIntosh and Alex McIntosh, Glen Robertson road.

Mr. and Mrs. Archie McBean and family of Toronto, spent the weekend with Mr. and Mrs. John Chisholm. Mary Beth McBean remained on for an extended holiday.

Mrs. John Grant was local delegate to the Ontario Association of the Mentally Retarded 18th annual conference held in Thunder Bay last week.

Mrs. Michael McCormick, Lochiel, visited last week in Markdale, Ont., with Mr. and Mrs. Ed Ryan. They accompanied her home on the weekend and remained on as guests over the holiday.

John M. Kennedy, Montreal is vacationing this week with his brothers Lloyd and Bill Kennedy, 3rd Kenyon.

Weekend guests of Mrs. John D. McPherson were Mr. and Mrs. James McDonald of Toronto and Mr. and Mrs. George Mitchell of Montreal.

Mrs. Ethel Greer who had been a patient at Glengarry Memorial Hospital accompanied her brother John Brodie home on Friday.

Mr. and Mrs. Ronald E. R. Macdonald are in Quebec City attending the funeral of her sister, Mrs. James Hearn, whose death occurred there on Tuesday.



Couple Honeymooning In Florida

McLEOD—CLEMENT

The marriage of Pierrette Clement and Roderick McLeod took place in Sacred Heart Church, Alexandria, on Friday, May 14th. Rev. Patrick Breton officiated at the 4 p.m. ceremony and Paul Viau was at the organ.

The bride is the daughter of Mr. and Mrs. Martin Clement of Alexandria and the groom is the son of Mr. and Mrs. Sam McLeod of Martintown.

Given in marriage by her father, the bride wore a knee-length gown of lightweight pink wool with matching straw hat and nosegay of dried flowers.

Miss Diane Laframboise of Montreal, was bridemaid and Neil McLeod was best man.

A candlelight supper was held at Green Valley Pavilion following the supper for immediate relatives of the couple. Relatives were present from Vancouver, Minneapolis and Kingston.

The couple are spending their honeymoon in Florida.

Couple Feted

Relatives of Mr. and Mrs. Edouard Menard, Green Valley, gathered at their home last Saturday evening to tender a surprise party on the occasion of their twenty-fifth wedding anniversary.

Mrs. Menard was presented with a ring, bearing the birthstones of their children and Mr. Menard received a souvenir plaque. Their daughter Sylvie read an address and they were given a silver 25th anniversary plate by the guests.

Mrs. Menard is the former Cecile Viau and the couple have farmed in the 7th Lancaster since their marriage. They have six children, Denis, Daniel, Aurele, Roch, Sylvie and Francine.

Sunday Services

Church services in Glengarry East Pastoral Charge on Sunday, May 30th are as follows: Alexandria 9.30 a.m.; Dalhousie Mills 11.15 a.m. and Glen Sandfield 8 p.m.

Engagements

DEWAR—NOBLE

Mr. and Mrs. J. Ed Dewar, St. Telesphore, are pleased to announce the engagement of their daughter Phyllis to Howard Noble, St. Eugene, Ont. The couple will pledge their vows at St. Andrew's United Church, Dalhousie Mills, Sat., Aug. 28th at 4 p.m.



IN SWITZERLAND — In Bern, Switzerland, for three months on a student-exchange program is Suzanne Decoste, daughter of Aime Decoste of Green Valley. Suzanne is a student at the University of Guelph.

HOME IMPROVEMENT BEGINS WITH BUILDING SUPPLIES AND LUMBER

FOR ALL YOUR BUILDING NEEDS

CONTACT

Lancaster Lumber and Fuel

Tel. 347-3486 Lancaster

ALL TYPES OF FUEL OIL

No. 1 and No. 2 — Also

DIESEL FUEL OIL

All types of heating and construction contracts arranged

WEEKEND SPECIALS, MAY 27, 28, 29

Rose Marie BOLOGNA, whole or half	lb.	35c
Legrade BACON, C-O-V	1 lb. pkg.	65c
Loose WIENERS	lb.	49c
Minute STEAK	lb.	1.09
Bick's YUM YUM RELISH, 12 oz. jars	3 for	1.00
Pantry Shelf TOMATOES, Choice, 28 oz. tins	3 for	1.00
Cavalier PEAS, 20 oz. tins	5 for	89c
LEMONS	6 for	59c
Cello ONIONS	5 lb. bag	59c

MELOCHE & SABOURIN

Tel. 525-1295 WE DELIVER Tel. 525-1295

We Reserve Right to Limit Quantities

Gaiety THE BEST IN SCREEN ENTERTAINMENT

Wed. - Sat. May 26-29

ELLIOT GOULD, PAULA PRENTICE IN

"Move"

— AND —

PETER KASNER IN

"B.S. I Love You"

ADMITTANCE RESTRICTED TO PERSONS 18 YEARS OF AGE OR OVER

Sun. - Tues. May 30 - June 1

"The Sicilian Clan"

Jean Gabin, Alain Delon

ADULT ENTERTAINMENT

— ALSO —

"Hello Goodbye"

Michael Crawford, Curt Jurgens

ADULT ENTERTAINMENT

Wed. - Sat. June 2 - 5

"Catch 22"

Alan Arkin, Jon Voight

— PLUS —

"I Love You, Junie Moon"

ADMITTANCE RESTRICTED TO PERSONS 18 YEARS OF AGE OR OVER

KNIGHTS OF COLUMBUS

BINGO

AT THE K of C HALL ALEXANDRIA

EVERY SUNDAY NIGHT

AT 8.00 P.M. SHARP

JACKPOT $50

EVERYONE WELCOME

SKY-HI DRIVE-IN THEATRE

Fri., Sat., Sun. May 28, 29, 30

"Two Mules For Sister Sara"

Clint Eastwood, Shirley Maclaine

ADULT ENTERTAINMENT

— ALSO —

"Colossus"

The Forbin Project, Eric Braeden

ADULT ENTERTAINMENT

— PLUS —

"Company Of Killers"

Van Johnson, Ray Milland

ADULT ENTERTAINMENT

BORDER DRIVE-IN

BAINSVILLE

Fri., Sat., Sun. May 28, 29, 30

"TICK . . . TICK . . . TICK"

Jim Brown, George Kennedy, Fredric March

— PLUS —

"FLAREUP"

Raquel Welch, James Stacy

ADULT ENTERTAINMENT

BOUGIE'S FARM CUSTOM WORK

will do plowing, discing, corn planting with liquid and dry fertilizer attachments. Spraying and portable grinding.

H. BOUGIE, WILLIAMSTOWN, ONT.

Tel. 528-4428

20-2p

JACKIE'S BEAUTY SALON

LANCASTER

SPECIALS FOR THIS WEEK

ON ALL HAIR BRUSHES AND HAIR SPRAY

For information Tel. 347-3471

TOWNSHIP OF LOCHIEL

Tenders for Municipal Drains

Sealed Tenders, separately marked as to contents will be received by the undersigned until 12.00 p.m.

Monday, May 31st, 1971

for the construction of the following drains:

1. McLennan-Lacombe Drain:
   4,400 cu. yds. of Earth Excavation
   16 cu. yds. of Hardpan Excavation
2. Lochinvar Drain:
   9,970 cu. yds. of Earth Excavation

Date for completion:
McLennan-Lacombe—on or before July 31st, 1971
Lochinvar—on or before September 1st, 1971

Plans, Specifications, etc. may be obtained from the undersigned, or from the Engineers, Stidwill & Associates Ltd., Cornwall, Ontario.

A certified cheque for 10% of the tendered price to accompany each tender.

Lowest or any tender not necessarily accepted.

E. C. McNAUGHTON, Clerk
Township of Lochiel,
P.O. Box 56,
Dalkeith, Ontario.

20-2c

60 HEAD
SELLING, DUE TO EXPROPRIATION

Complete Dispersal Sale

Woodlea Ayrshires

Owned by W. Erskine Rodger
Herdsman Ross Rodger
RR1 Lachute, Quebec, Co. Argenteuil
to be held at the farm, on

Friday, June 4th, 1971

at 1.00 p.m.

Present Herd Classification:
5 Ex, 14 V.G., 9 G.P., 4 G.

Selling: 11 daughters by Woodlea Lucks Way
Herd Sire: Woodlea Comely Supreme
20 head carrying his service
13 Heifers bred for fall calving
6 Yearlings
6 Calves suitable for 4-H work

This herd has been on R.O.P. since September 1921, and has had the biggest B.C.A. in this county since that time. Records up to 16,000 lbs.

Herd to be re-classified before sale date.

Also selling 20,600 lbs. of Montreal Milk Quota and all Dairy Equipment.

Lunch available.

For information and catalogues, contact

JOHN W. HADLEY, sales manager,

RR1 Lachute, Que. Tel. 514-562-2903 or 514-562-2939

Auctioneer: Lyle Graham, Huntingdon, Que.
Tel. 514-264-2289

21-1c

AUCTION SALE

OF CATTLE AND FARM IMPLEMENTS

LOT 8, CONCESSION 2, CALEDONIA TOWNSHIP

5 miles west of Vankleek Hill, 5 miles south east of Alfred on

Thursday, June 10

AT 1 P.M.

19 head of Holstein cattle consisting of, 12 milk cows, 2 yet to freshen; 3 heifers 2 yrs., to freshen in fall; 3 heifers 1 yr. old; bull 1½ yr. old; 10 chunks pigs about 100 lbs. ea.; 6 pigs 6 weeks old. MACHINERY: Int. W4 tractor good order; M-F 35 tractor with front-end loader; J-D 2 furrow hyd. plow; McCormick 2 furrow trailer plow; 2 sets double tractor discs; 3 sets 3 section smoothing harrows; 3 pt.h hyd. grubber; seeder 13 disc drills; seeder 13 disc-drill with fertilizer attachments! M-H trailer tractor mower 7 ft.; McCormick trailer tractor 3 pt.h. 7 ft.; side delivery rake; J-D 5 ton cap. rubber tired wagon; M-H binder 7 ft. cut; 2 good other rubber tired wagons; 2 good tractor trailer manure spreaders; 100 ft. endless belt; M-F No. 10 baler. 1957 ¾ ton Chevrolet truck good order; 2 steel water tanks; 10 8-gal. milk cans; De Laval magnetic 3 single unit milker pails; De Laval milker pump; electric motor 1 hp and piping for 30 cows; quantity baled hay; 500 gal. gas tank; 36" cement tiles; milk rig on rubber; cheap sleigh; 2 good sets double harness, one is brass mounted with bridles; 2 tractor pulleys; grain auger with ½ hp motor; hay baler elevator 22 ft.; fanning mill; large cast iron pot; 30 stanchions; 16 water bowls and piping; litter carrier box; hemlock wood silo, 14x28 ft.; quantity of good tin; quantity 30 ft. barn timber and rafters 22 ft.; 3 or 4 tons scrap iron; extension ladder 28 ft.; some farm tools.

TERMS — CASH

ALBERT FAUBERT, Auct.
Alexandria, Tel. 525-2182

PHILIP BOURDON, Prop.
RR3 Alfred, Ont. Tel. 678-5937

Join the jet age DIRECT DISTANCE DIALING

Direct Distance Dialing is now available in

Alexandria, Avonmore, Crysler, Finch, Ingleside, Lancaster, Long Sault, Martintown, Maxville, Morrisburg, St. Isidore de Prescott, St. Regis, (P.Q.), Williamsburg, Glen Robertson and Moose Creek (Roxborough Telephone Co.)

Now you can reach any one of millions of North American telephones in less than 20 seconds.

For complete information on how to dial your own station to station long distance calls, see Page 4 of your telephone book . . . or read the red "Direct Distance Dialing" booklet you've received in the mail.

BELL CANADA Bell Canada

Visitez a partir du 31 mai 1971 La Nouvelle Caisse Populaire

Advertise In The Glengarry News

Springtime VALUES 019 YOUR AUTOMOTIVE HEADQUARTERS

GUARANTEED AUTO PARTS

ALL EXPERTLY REBUILT

STARTERS For most models. 20.95 up exchange

GENERATORS For most makes. 15.75 up exchange

ALTERNATORS Most G.M., Ford and Chrysler makes. 24.95 up exchange

REGULATORS For most alternator systems. 4.65 up exchange

CARBURETORS For most cars. 12.95 up exchange

WATER PUMPS Assembly complete with gaskets. 6.98 up exchange

05

WESTERN MOTOR OIL

"ALL SEASON" MULTIGRADE 10-W-30 Adapts to any temperature. Superior detergency. Built-in engine protection. 69¢ qt.

"HEAVY-DUTY" SAE grades 10W, 20W, 30. 55¢ qt.

"STANDARD" SAE 10, 20, 30, 40. 37¢ qt. 06

RADIATOR CAPS For most cars. 95¢ UP

RAD HOSE For most cars. 1.25 UP

THERMOSTATS Power pill. 160°, 180°, 192°. For most cars. 1.98 UP 07

TUNE-UP KITS & PARTS

CAR MAKE AND YEAR - PARTIAL LIST ONLY - WE CAN SUPPLY FOR MOST VEHICLES	HEAVY-DUTY TUNE-UP KITS*	DISTRIBUTOR CAP	IGNITION COIL	DISTRIBUTOR VACUUM CONTROL	SPARK PLUG CABLE SETS	AIR FILTERS
Chevrolet, Pontiac						
59-69, 6 cyl. most	2.75	1.60	4.98	2.40	4.95	2.35-2.55
60-69, 8 cyl. most	3.35	2.65	4.98	1.98	8.95	2.95-4.50
Dodge, Plymouth						
60-69, 6 cyl. most	2.55	1.85	4.98	1.50	5.75	2.39
60-69, 8 cyl. most	2.55	1.95	4.98	1.35	8.95	2.49
Ford, Meteor						
60-69, 6 cyl. most	2.45-2.75	1.85	4.98	1.95	4.45-5.75	2.30-2.60
60-69, 8 cyl. most	2.30	2.10	4.98	2.95	7.95-8.95	2.75-3.35

*Includes points, rotor, condenser. 08

WESTERN TIRE & AUTO SUPPLY LTD. EVERYTHING FOR YOUR CAR

WESTERN TIRE AND AUTO SUPPLY LIMITED ALEXANDRIA 33 Main St. N. Tel. 525-2595

SATISFACTION GUARANTEED OR MONEY PROMPTLY REFUNDED 01

Outstanding Speakers Heard At Annual Convention Of CWL

"Just to be alive each day is a reason to be thankful" said Mrs. Gerald McDonald, Diocesan President of the Catholic Women's League as she opened the annual Convention held at Green Valley Pavilion Sun., May 16. The program chaired throughout the day, which included reports, recommendations and a succession of outstanding speakers, was certainly the most successful and inspiring ever scheduled by the League. The theme "Youth and Vocations" was expanded in all the addresses throughout the day.

The first speaker was Rev. Gordon Baker who has returned from his mission in Brazil to interest people here in the problems of Latin America, particularly its lack of priests. Father Baker is currently trying to promote the "Damien Organization", which advocates the training of "specialist priests" who would be trained and permitted to devote their full time to the development of religious vocations.

"Alcohol is still the number one drug for every generation" advised Father Peter Barkway of Cornwall. "If one teenager jumped off the Seaway Building as a result of using LSD there would be an instantaneous reaction from all sides, but just check and see how many young people have lost their lives in our area where alcohol was the contributing factor." He felt that lack of communication caused young people to turn to drugs and a film strip he presented illustrated how parents should be willing to listen and establish a close relationship with their youngsters.

In the mass homily, Bishop Adolphe Proulx exhorted the women to put "the imprint of Christ" on today's new type of society where so many of the problems of today stem from a lack of love in the homes.

"We reflect our interpretation of God's laws in the way we live every day and it is forever a challenge to bring the presence of Christ into the lives of those around us" Rev. Donald Scott told members at their closing banquet. Father Scott is currently on leave from the diocese while studying for his Master of Social Work in Toronto.

During the business session "Birthright" as an alternative to abortion was recommended to help alleviate the anguish of persons who feel they must seek an abortion. This is a new organization designed to counsel and assist those in need of this kind of help. It is staffed with volunteers mostly, the majority of whom work through the telephone. They direct people to doctors, hospital clinics, and emergency accommodation; give advice on how to get in touch with community services who are trained to solve problems. The Canadian headquarters is at 668 Coxwell Ave., Toronto and any information can be obtained from them.

A project to secure eye pledges for the CNIB will get underway soon and members will also cooperate in a survey to determine the need for a day care centre in Cornwall.

A resolution will be sent to the Department of Education asking that sufficient time and a suitable budget be allotted for the teaching of religious education in schools and that religion be treated as a credit subject.

Father M. J. O'Brien, Diocesan Director gave a first hand report on how our money donated two years ago to Development and Peace was used to build a nursery in Santo Domingo. He felt that money given this way in a lump sum was much more beneficial than individual donations as the recipients were able to buy bulldozers or build canneries, something really worthwhile. The donation for Development and Peace jumped from $500 two years ago to $1500 this year.

Mrs. Isobel Ellinghausen, Provincial President urged the ladies to acquire a positive proof of their convictions and stand up and be counted when issues depend on public reaction. She invited all to attend the Prov. Convention in Hamilton in July where the theme is "Every Man is My Brother".

Miss Alice MacGillis of Cornwall was named incoming president. Vice-Presidents are Mrs. James MacDonald, St. Andrews; Mrs. Gaetan Langlois, Mrs. Theresa Forsyth, Glen Walter. Recording secretary, is Sister Catherine Cameron, Alexandria; Corresponding secretary is Mrs. Angus Tessier of Cornwall and the Treasurer is Mrs. Vincent Eastman also of Cornwall.

St. Finnan's Council of Alexandria was the host council for the day's activities.

J. J. DUBUC

BA, OD

Doctor of Optometry

EYE EXAMINATIONS

Wednesdays 9 a.m. to 6 p.m.

21 Main St. Alexandria

Above Alexandria Stationery Store

For appointment Tel. any day except Saturday and Sunday between 9 and 5

Alexandria 525-2753

Cornwall 932-6634

tf

WINNERS IN THE

LIONS 300 CLUB

21st WEEK

76—Freddie Quesnel

18—Francine Richer

240—Dr. Nadeau

205—Mrs. Donald MacLeod

40—Marcel and Alice

AUCTION SALE

Antiques and Collectables of Mr. Rosaire Desjardins to be held at the store known as Marche Desjardins Casselman, Ontario, on

WED., JUNE 2nd

at 1 p.m.

Terms—Cash

John Gibson, Auctioneer

21-1c

BINGO

Every Week

in

LEGION CLUBROOMS

TUESDAY, APRIL 20th

at 8 p.m.

Sponsored by Ladies Auxiliary of Canadian Legion

JACKPOT $60

Regular Games $5.00

Specials 50-50

Door Prize

Admission 25c

RIBSTONE SILOS

OVER 50,000 OWNERS CAN'T BE WRONG

1970 PRICES HELD

Call:

FERNAND PREGENT

679-2700

Alfred, Ont.

ADVANCED FARMING SYSTEMS LTD.

843 Guelph St., Kitchener, Ont.

PHONE: (519) 578-5200

19-4c

AUCTION SALE

MACHINERY AND FURNITURE

The undersigned will offer for sale by public auction

Lot 31, Con. 3, Twp. of East Hawkesbury at Stardale

4 miles east of Pleasant Corners, 2½ miles south of Trans-Can. Hwy.

Saturday, June 5th

MACHINERY: Farmall H. tractor; M-H disc drill seeder; Int. tandem discs, 28 plates; harrows and grubbers; trailer plow, 2-furrow; land roller; 2 rubber-tired wagons; express; M-H grain binder; Cockshutt manure spreader; cart; sleighs; cutter; cariole; cement mixer; Fargo truck ½-ton cap.; chains; oat roller; galvanized water tank; hay rack; Ford tractor mower, 3-p.h.; ladder; gas drums; churn; hay loader; harness; bells; wire; buffalo robe; and other farm items.

FURNITURE: 2 double beds, springs and mattresses; 2 continental beds, headboards, twin size; dining room extension table; dining room buffet; 2 kitchen tables, 1 with enamel top; electric stove; large cabinet, (very old); washstand; 4 old upholstered living room chairs; bureau; 6 kitchen chairs; and other articles.

TERMS — CASH

MANSEL M. HAY, Auct. Dalkeith, Ont.

GORDON MacNIE, Prop. Tel. 874-2597

AUCTION SALE

OF HOUSEHOLD EFFECTS

The undersigned will offer for sale by public auction on the premises

BROAD ST., LANCASTER VILLAGE

(2 blocks east of Highway No. 34)

Saturday, June 5th

AT 1 P.M.

5-pc. imitation wood arborite kitchen set; Leonard automatic washer; Leonard automatic dryer; McClary 8 cu. ft. refrigerator; rangette; Dud-Therm oil space heater; Westinghouse 21" cabinet TV; enamelled kitchen cupboard; 2-shelf metal table; 4 chrome kitchen chairs; 3 rocking chairs; kitchen stool; quantity of chairs; 4-pc. bedroom set with night table; springs and spring-filled mattress, like new; arm chair; scatter rugs; medicine cabinet; platform rocker and foot rest; 2 chests of drawers; 2 ¾-size beds with spring-filled mattresses; book case; bureau with mirror; Beatty washing machine; day couch; 2 Beatty vacuum cleaners; mantle radio; antique statuette musical clock; antique dishes; glassware; large quantity of pots and pans; electric frying pan; toaster and irons; quantity of drapes and curtains; 2 ¼ h.p. motors; electric motor with grinder and vise; quantity of tools.

TERMS — CASH

ALBERT FAUBERT, Auct. Alexandria, Tel. 525-2182

J. N. SAUCIER, Prop. Broad St., Lancaster, Tel. 347-2738

GHISLAIN E. SEGUIN & ASSOCIATES LTD.

Consulting Engineers

Sewage Disposal, Structures, Mechanical, Electrical, Special Studies, Sewers, Waterworks, Roads, Sidewalks, Bridges, Culverts, Drainage, Reports, etc.

807 WILLIAM STREET HAWKESBURY, ONT.

TEL. OFFICE 632-7061 RESIDENCE 632-7170

22-tf

• AUCTIONEER •

JOHN A. MacLENNAN

LICENSED AUCTIONEER

Fully qualified for all types of sales

Maxville Tel. Collect 527-5496

18-8c

MAKE BETTER HAYLAGE! with a PAPEC



35A FORAGE HARVESTER with Hay Pick-up Head

Big 62½" wide hay pick up head has 4-bar retracting spring finger reel that handles any size windrow . . . picks clean. Exclusive finger and serrated tooth feed roll, toothed inner feed rolls and big 6-knife cutting wheel with long lasting hard-chrome knives give fast, uniform chopping and finer cut. It makes superior haylage that packs, keeps and handles better. And Papec's proven, simple design and rugged construction mean easier operation, less maintenance and long trouble-free service.

Another big advantage is Papec's single-lever attachment hitch that lets you change to direct-cut or row-crop heads in minutes and without tools.

Do yourself a favor. Come in and see the Papec 35A Forage Harvester. Its many outstanding features and surprisingly low price invite comparison. Stop in soon!

MacNAUGHTON CUMMING

Lancaster, Ont. Tel. 347-3254

21-3c.



"It's the man about the wiring, ma'am."

It's true, living in any older home without up-to-date wiring just doesn't hold a candle to truly modern electrical living.

The changes that electrical modernization brings will brighten your life throughout every room in your home – for years to come. You'll have more outlets and switches where you want them, better performance from your appliances – and you can even add the year-round comfort of electric climate control.

And rewiring an older home needn't be complicated or expensive. In fact, the cost will probably be less than you imagine.

For greater comfort and convenience – and an extra margin of safety, too – call your qualified Electrical Modernization contractor. Or ask your Hydro.

ELECTRICAL MODERNIZATION

your hydro

June 1 is Census Day. What's new with you?

This is your chance to tell Canada who you are and how you're doing.

Census day is almost like voting day. It's your right and privilege. Your chance to let Canada know all about yourself and your family. How and where you live. It's as secret as the ballot. All these facts become statistics. And many organizations use them to plan for our future.

This is how governments know where to spend money for the most necessary things: hospitals, schools, housing projects, roads and highways, community centres, parks. For example, a high percentage of children under five in one section of your community may alert the board of education to the need for a new school. Or, districts with a high proportion of sub-standard housing may be identified and ear marked for urbal renewal and development programs. Things like that.

It's a do-it-yourself census.

Any day now, you'll receive your census questionnaire. The idea is that everyone in Canada must fill in that form on June 1. If a pre-paid return envelope came with the population census form complete the questionnaire and mail it back. If there is no envelope, don't mail it but hold the form until it is picked up by a census representative.

This will probably be the first time you've ever had the chance to fill in your own census form. The old way of sending census takers around knocking on doors and asking you questions served a useful purpose in its day. But we've found, after many trial censuses, that people do a better job when they fill in their questionnaires themselves.

If you are a farm operator.

If you have a farm, the census representative will bring you the Census of Agriculture form along with the population census form. The extra information you give is important for government farm programs and farm organizations in the years ahead. Some time after June 1, the census representative will call on you to pick up the completed census forms. So don't mail them back.

What happens if somebody doesn't fill in his census form?

Everyone in Canada is required by law to be counted in the national census. If you don't bother, a census representative will have to come around and fill in your questionnaire with you. So, if you do it yourself, you'll save time and money for everyone.



We need facts about you . . . and your family. Otherwise we won't have the whole story.

Give a few minutes to the Census of Canada. And Canada will give you a better future.

It's your census. Everyone has the right to be counted. Everyone has the right to expect the information he gives to be treated in absolute confidence. And you can be sure that the information will be used for the good of all Canadians.

So, don't forget. June 1.

Tell us what's new.



Count yourself in.

DOMINION BUREAU OF STATISTICS
BUREAU FÉDÉRAL DE LA STATISTIQUE

News from Here and There

LAGGAN

Mrs. Harold Campbell and Mrs. P. Lothian, Morrisburg, visited with Mr. and Mrs. Dougal MacMillan on Saturday!

Malcolm Wilson, Clifford and Wendy, Pierrefonds, called on Mr. and Mrs. Alex M. MacCuaig on Saturday.

Guests of Mrs. Fergus McRae for the Victoria Day holiday were Miss Beatrice Pringle of Ottawa, and Miss Evelyn McRae, South Lancaster.

Mrs. Duncan M. MacCuaig and D. C. MacCuaig visited with relatives in Ottawa on Sunday.

Among those at their country homes during the weekend were Mr. and Mrs. Ernest Savage, St. Eustache; Mr. and Mrs. Lloyd Anderson and family, Montreal; Mr. and Mrs. Jack Howard, Chomedy; Mr. and Mrs. S. Mann and daughters, Montreal.

LANCASTER

Mrs. W. H. Tett and three children of Brockville, spent the weekend with her parents, Mr. and Mrs. J. C. Watt.

Miss Alexander, Montreal, spent last week with her cousins, Misses Bessie and Christena Cumming.

Dr. Duncan McCuaig of New York and Mrs. Lola Guy of Kingston, paid a short visit with Lancaster friends last week.

Mrs. John McLachlan has returned from Vancouver where she spent the last seven years and plans to spend the summer months with her daughter, Mrs. H. Cameron and Mr. Cameron in their new home in South Lancaster.

Mrs. Margaret McCallum has returned home after spending the past two weeks with Mr. and Mrs. Rae McCallum and family in Thetford Mines. They accompanied her home and spent the weekend here.

Rev. Charles Falconer, a former pastor of St. Andrew's Church, Mrs. Falconer and son Robert of Forest, Ont., spent a couple of days with friends here and attended the licensing service of Robert Fourney in St. Andrew's Church on Friday night.

Miss Myrtle McGregor who has been visiting her sister Mrs. H. McCreadie left this week for Edmonton, Alta.

Mr. and Mrs. Robert Fourney and baby of Chatsworth, Ont., spent several days last week with his parents, Mr. and Mrs. John Fourney. Mr. Fourney was a recent graduate of Knox College, Toronto and at a special meeting in St. Andrew's Church on Friday, was licensed as a Presbyterian minister and will be ordained on June 27th, into the Chatsworth Pastoral Charge at Dornoch.

Bob Moore and Pamela Van Heinevt, Montreal, paid a visit to Mrs. B. McLeod on Victoria Day. She also had Miss Agnes Alguire, Miss Grace McCracken and Mrs. John McIntosh of Cornwall.

Mrs. E. McPherson had visiting her during the weekend, Mr. and Mrs. Ross Blair and two sons and Brian Derry, McMasterville, Que., also Mr. and Mrs. Leslie Hand, Cornwall.

DALKEITH

After spending five or six months in Detroit, Flora McDonald returned recently to her farm home.

Willie R. MacLeod and son Ellis spent a day recently at their summer home in the village doing some spring clean-up and grass cutting.

Miss Marion McNaughton, nurse in training at the Ottawa Civic Hospital, spent the weekend with Mr. and Mrs. Clifford McNaughton and family.

Weekend visitors with Alex N. MacLeod were J. K. MacLeod, Petawawa; Mr. and Mrs. Ferguson MacLeod and Judy of Kemptville; Mr. and Mrs. Callum MacLeod of Richmond.

Mr. and Mrs. D. N. MacLeod and Gillian of Ottawa, Lorraine MacLeod of Montreal, Flora MacLeod of Algonquin College, Ottawa, spent the long weekend at the home of Mr. and Mrs. R. D. K. MacLeod. Mr. and Mrs. Raymond MacLeod of Ottawa also joined them.

Spending part of the holiday week with Mr. and Mrs. J. K. Munroe were Nelson Munroe of St. Bruno, Que., Dean Munroe of Ottawa, Heather Munroe of the Civic Hospital and her friend Bobby Arthurn.

Mrs. Archie McRae spent last weekend in Sault Ste Marie where she attended the marriage of Miss Shirley Craig to Mr. Richard Halligan. While there she was guest of her cousin Mrs. Mae Anderson and family. Miss Craig is a great granddaughter of the late Hugh MacKinnon and his wife the former Grace Kerr.

Proclamation

VILLAGE OF LANCASTER

WHEREAS the Eleventh Decennial Census of Canada will be conducted as of June 1, 1971;

AND WHEREAS the Statistics Act prescribes that all residents of Canada shall be enumerated in the census;

AND WHEREAS the information collected in the census measures the economic and social well-being of our community and its inhabitants, and indicates future needs for public services:

NOW, THEREFORE, I, W. J. Cumming, Reeve of The Corporation of the Village of Lancaster do hereby proclaim Tuesday, June 1, 1971, as **CENSUS DAY,** and do urge all citizens to co-operate fully with the Dominion Bureau of Statistics which is charged with the responsibility for this most important work.

GIVEN UNDER MY HAND and seal, this 27th day of May, A.D. 1971.

GENERAL CONTRACTORS

Custom Home Builders
Industrial, Prefabricated Buildings, Cottages, Garages, Home Improvements, Renovating, Plumbing and Heating, Roofing, Painting

SINCLAIR SUPPLY CO. LTD.

Jay St., Vankleek Hill
Tel. 678-3220

18-tf

ST. LAWRENCE and OTTAWA VALLEYS
HEALTH UNIT

IMMUNIZATION CLINICS

ALEXANDRIA—Last Thursday each month
1.30 p.m. to 2.30 p.m. — Alexander Separate School

Glen Robertson—Last Thursday of May, June, July
Last Thursday of Sept., Oct., Nov.
10.30 a.m. to 11.30 a.m.
Notre Dame de l'Assumption School

21-1c

THIRD ANNUAL

Spring Horse Show

Williamstown

Sunday, June 6, 1971

Two complete shows in two separate rings
14 classes in each show, starting at 9 a.m.
Judges: English division, Mr. and Mrs. V. Vanderplaats
Western show, Miss Barbara Kemp
Meals and Refreshments on the Grounds — Ample Parking Space
Admission: Adults, $1.00 Children 50c

21-2c

AUCTION SALE

OF HOUSEHOLD FURNITURE

North of CNR Tracks, in the village of Greenfield on

Saturday, June 12

AT 1 P.M.

Kitchen cabinet and tables; ¾ size bed with spring-filled mattress; new chemical toilet; 4 chairs; antique corner chiffonier; 3 pc. chesterfield suite; bureau with mirror; hall tree; chest drawers; bird cages; 2 large trunks; quantity odd chairs; rangette; hot plate; 4 lawn chairs; oil drums; wooden frames; 2 buggy wheels; electric extension; small separator; small churn; kitchen cabinet; medicine cabinet; canister set; ironing board; quantity carpenter tools; dishes; silverware; kitchen utensils; 3 crocks; electric irons; coffee maker; waffle iron; quantity lamps; mixette; centre and 2 end tables to match; 2 floor rugs; roll new oil cloth 8 yds.; 4 leather chairs; new floor mats; drapes; knick knacks; 5 stepladders; windows; lanterns; oil drums; washstand and wringer; small marble-top dresser; Louvre screens; zinc; tubs; roll plastic; picks; shovels; 4 steel cable 2½ ft. ea.; dip stick heater; 3 Valance corniches; TV rabbit ears; clothes rack; 7 steel pickets 8 ft.; bunch wire squares; 16 ft. steel pipe 2"; 4 tires 15 ins. 5 pc. silverware set; Clinton chain saw; ski poles; fish rod; electric shoe polisher; 2 lawn mowers; coal and propane gas stove; battery 12 volts; wood; etc.

TERMS — CASH

ALBERT FAUBERT, Auct.
Tel. 525-2182 Alexandria

JOHN CADIEUX, Prop.
Greenfield, Ont.

LALONDE'S FOOD MARKET

TEL. 525-2103 MAIN STREET ALEXANDRIA

SPECIAL ATTENTION TO TELEPHONE ORDERS AND DELIVERIES

FOR YOUR PROTECTION ALL OUR MEAT IS GOVERNMENT INSPECTED

REGAL SAUSAGES, BEEF and PORK ..... lb. 59c
GREEN BACON ..... lb. 49c
FRESH GRADE A CAPON, 6 to 7 lbs. ..... lb. 49c
LEGRADE RINDLESS BACON, vacuum packed ..... lb. 59c

BLUE BRAND BEEF

BONELESS RIB ROAST ..... lb. 99c
CHUCK ROAST ..... lb. 69c
BLADE STEAK ..... lb. 79c
FRESH GROUND HAMBURG ..... lb. 49c

Imported Green ONIONS ..... 2 bchs. 29c
South Africa Granny Smith APPLES No. 125 .... 5 for 49c
Ontario Hothouse Large Size TOMATOES ..... lb. 59c
Sunkist ORANGES, No. 163 .. 2 doz. 99c
Fresh Top RADISHES ..... 2 bchs. 29c
California New POTATOES ..... 5 lbs. 69c

Lanthier Jelly Cream Donuts, 8 per pk., reg. 45c, Special .. 3 for 99c

$2500. Worth of Prizes Will be Won By Shoppers

WITH EVERY $5.00 PURCHASE YOU WILL RECEIVE A TICKET ON MONTHLY DRAWS AT THE STORES LISTED BELOW

32 Good Reasons for shopping in Alexandria

MARCHANDS PROGRESSIFS D'
ALEXANDRIA
PROGRESSIVE MERCHANTS 1971

YOU MAY WIN A SAGUENAY CRUISE OR OTHER VALUABLE PRIZES IN OUR MONTHLY DRAWS

TRIP COMPLIMENTS OF ALEXANDRIA TRAVEL AGENCY

- ONE $50 MONTHLY WINNER
- FIVE $10 MONTHLY WINNERS
- 100 NAMES DRAWN EACH MONTH TO BE ELIGIBLE FOR GRAND PRIZE DRAWS
- MINI DRAW: JULY 1st—3-DAY SAGUENAY CRUISE
- GRAND PRIZE DRAW: DEC. 31st—7-DAY CRUISE OF THE SAGUENAY AND THE GULF OF ST. LAWRENCE
- TOSHIBA COLOR TELEVISION SET
- CASH PRIZE OF $100

LALONDE FOOD MARKET
Finest Quality — Courteous Service
16 Main St. S. Tel. 525-2103

LEVAC'S SHOE STORE
Complete Family Footwear
14 Main South Tel. 525-1670

PROULX'S MEN'S WEAR
Also Work Clothing
19 Main St. S. Tel. 525-2030

Papeterie ALEXANDRIA Stationery
Complete Office Supplies
23 Main South Tel. 525-1232

HANDY ANDY
Auto Supplies — Sporting Goods
11 Main St. S. Tel. 525-1597

ALEXANDRIA IGA FOODLINER
102 Main St. North
FREE PARKING

GLENGARRY SPORT SHOP
Bombardier Ski-doo Dealer
83 Main St. North Tel. 525-1011

GALLANT PRESS
Offset — Letterpress — Quality Workmanship
Tel. 525-1351

MELOCHE & SABOURIN
Meat and Groceries
Custom Slaughtering

HUB RESTAURANT
Business Men Luncheons
Banquets — Receptions

EUGENE OUELLETTE & SONS LTD.
General Pro Hardware
Electrical Contractor

LEMAY TV — RADIO
Philips Sales and Service
31 Main St. Tel. 525-3713

CENTER MEAT MARKET
Meat and Groceries — Free Delivery
43 Main South Tel. 525-3523

ALEXANDRIA BRIDAL BOUTIQUE
Dresses For Aall Occasions
55 Main St. North Tel. 525-2040

VAILLANCOURT CLOTHING and SHOE STORE
50 Main South Tel. 525-2677

LALONDE GENERAL STORE
Oil Cloth, Wallpaper, Paints
117 Main South Tel. 525-1424

CLEMENT FURNITURE
King of Low Prices
Tel. 525-1267

VIANDES SABOURIN MEATS
Specialty — Custom Cutting
Main South Tel. 525-1818

MARCEL TV FURNITURE
Visit our new Carpet Dept.
Main St. South Tel. 525-3692

CANADIAN TIRE ASSOCIATE STORE
M. McRAE, Prop.
Main St. South Tel. 525-3454

LEFEBVRE FOODORAMA
Choice Meat and Groceries
64 Lochiel St. Tel. 525-3501

STEDMANS VARIETY DEPT. STORE

McLEISTER'S REXALL DRUGS
Specializing in Prescription Services
Tel. 525-1101

LAUZON GROCETERIA
LIONEL LAUZON, Prop.
500 Main St. North Tel. 525-2987

MAURICE LALONDE FURNITURE
25 Main South Tel. 525-3162

LALONDE LADIES & CHILDREN'S WEAR
24 Main South Tel. 525-3162

MENARD FAIRWAY CENTER
Departmental Store
46 Kenyon Tel. 525-2207

A. MARCOUX FURNITURE
Panasonic and Electrohome
15 Elgin Tel. 525-1204

CREVIER BP SERVICE STATION
General Repairs
182 Main St. N. Tel. 525-3444

B&B FOOD MARKET
Meat and Groceries
167 Bishop Tel. 525-2056

THE GLENGARRY NEWS
PRINTERS and PUBLISHERS
Tel. 525-2020 — 525-2021

P & H ELECTRIC
ELECTRIC and PLUMBING
66 Main S. Tel. 525-3635

1—Coming Events

MR. and Mrs. Florian Lecuyer and Mr. and Mrs. Dieudonne Duval, cordially invite relatives and friends to a mixed party in honor of Homer Lecuyer and Therese Duval, at Chez Paul, Dalhousie, on Sat., May 29th. 21-1c

ANTIQUES, 14 dealers, June 7— 6 p.m. to 10 p.m. June 8— 10 a.m. to 10 p.m. Holy Trinity Church, Hawkesbury, Ont. $1. Refreshments included. 21-2c

SOCIAL evening to be held on Sat., May 29, 1971, at Apple Hill Community Centre, 9 - 1.00. Music by Jack Hendrie and Sheldon Robertson. 21-1c

GLENGARRY Historical Society general meeting board room, Department of Agriculture, Alexandria, Thursday, June 3rd, 8.30 p.m. Mrs. Keith Franklin's Slides of France, England and Ireland featured. Everyone welcome. 21-1c

YOU are cordially invited to a 25th wedding anniversary celebration in honor of Mr. and Mrs. John Allinotte (Lucille Cuerrier) at McDonell's Inn, Eamer's Corners on Friday, June 4th. Charles James Orchestra. Refreshments. 21-1c

BAKE sale, Saturday, May 29th from 3 to 5 p.m. in the Alexander Hall, sponsored by St. Finnan's Parish Council. 21-1c

OPENING May 30th at 2 p.m. Dalkeith Speedway. 21-1c

WELCOME to a Tulip Tea and Bake Sale, to be held in Maxville United Church on May 29th from 2-5 p.m. Ladies of Maxville UCW invite you to tea, to a giant selection of homemade food and also to look at a brand new church kitchen. 21-2c

WEDDING reception for Mr. and Mrs. Garry Davidson (nee Roberte Lobb) at the Knights of Columbus on May 29th at 9 o'clock. Good orchestra and refreshments. 20-2c

A special service of song will be presented in Maxville United Church on Sunday evening, May 30th, at 8 p.m. featuring the choir from Knox United Church, Cornwall. Everyone welcome. 21-1c

WEDDING reception for Mr. and Mrs. Brian McDonald (nee Marlane Graham) in Greenfield Hall on Saturday, June 5, 9 p.m. to 1 a.m. Good orchestra and lunch. 21-2c

BAKE sale in Apple Hill Community Centre, Sat., May 29th, 1-4 p.m. 21-1c

COMING EVENTS

AT THE

BONNIE GLEN

SAT., MAY 29th

PRIVATE wedding, Mr. and Mrs. Dean Munroe (nee Ruth McCrimmon).

FRIDAY, JUNE 4th

MR. and Mrs. Clark MacDonell and Mr. and Mrs. Harvey Hunter cordially invite you to a wedding reception at the Bonnie Glen in honor of Mr. and Mrs. Bruce MacDonell (nee Linda Hunter). Good orchestra. Lunch and refreshments.

SATURDAY, JUNE 5th

WEDDING reception in honor of Mr. and Mrs. Ted Crews (nee Nicole Cuerrier) at the Bonnie Glen. Good orchestra. Refreshments. Everyone welcome.

A door prize is given at all the dances held at the Bonnie Glen.

For reservations Tel. 525-3078 or 525-2646

COMING EVENTS

AT THE

GREEN VALLEY

PAVILION

RESERVE now for your future engagements. Tel. 525-1079 or 525-3873.

SAT., May 29th—Mr. and Mrs. Armand Menard and Mr. and Mrs. Romuald Langlois cordially invite all relatives and friends to a wedding reception in honor of Mr. and Mrs. Luc Langlois (nee Simonne Menard) at the Green Valley Pavilion. The Four Sons Orchestra. Lunch and refreshments.

FRI., June 4th. Friends and relatives are cordially invited to a mixed party in honor of Louise Lalonde and Jacques Titley at the Green Valley Pavilion. Norman Chabot Orchestra. Lunch and refreshments.

SAT., June 5th—Mr. and Mrs. Leo Carriere and Mr. and Mrs. Rodolphe Leroux cordially invite all friends and relatives to a reception in honor of Mr. and Mrs. Rejean Leroux (nee Lise Carriere) at the Green Valley Pavilion. Gilles Glaude Orchestra. Lunch and refreshments.

FRI., June 11th—Friends and relatives are cordially invited to a mixed party in honor of Diane Lajoie and Ronald Bellefeuille at the Green Valley Pavilion. Country Squire Orchestra. Lunch and refreshments.

SAT., June 12th—Mr. and Mrs. Henry Brabant and Mr. and Mrs. Leon Lalonde cordially invite relatives and friends to a reception in honor of Mr. and Mrs. Jean Claude Lalonde (nee Carmen Brabant) at the Green Valley Pavilion, Riviera Orchestra. Lunch and refreshments.

2—Births

McDONALD—To Mr. and Mrs. Robert McDonald (nee Laurette Major) Dalhousie Sta., Que., at the Hotel Dieu Hospital on May 15th, a son.

MENARD—Mr. and Mrs. Laurent Menard (nee Lilianne Rochon) are happy to announce the arrival of their daughter, on Friday, May 21st, 1971 at Hotel Dieu, Cornwall. A sister for Lyne.

6—Deaths

CAMPBELL—Died at the Rehabilitation Centre Glen Walter on Sunday, May 23, 1971, John N. Campbell of 604 5th St. East, Cornwall in his 79th year. Beloved husband of Sadie Dewar, dear father of Mrs. W. Michael (Bertha) Weston, Alex of Scarborough. Survived by one brother Malcolm of Welland. Funeral service was held at McArthur Bros. and MacNeil Funeral Home on Wed., May 26, 1971 at 1 p.m. Interment in Kirk Hill cemetery.

7—Card of Thanks

BESNER—We would like to thank everyone for gifts, cards and all who attended our fortieth anniversary celebration. Special thanks to all those who helped organize this memorable occasion.
—Mr. and Mrs. Zacharie Besner, Apple Hill, Ont. 21-1p

BLAIR—I wish to extend my sincere thanks to my many friends, relatives and neighbors for their personal calls, cards, gifts and flowers while I was a patient in Winchester Memorial Hospital. Special thanks to Dr. Dwayne Justus, Dr. W. M. Byers, Mr. Harvey Reichelt for his many pastoral calls and gifts, to the nurses and staff. Your kindness will always be remembered.
—Mrs. E. L. Blair,
Moose Creek, Ont. 20-1c

CHISHOLM—The nieces and nephews of the late Mrs. Jas. V. Chisholm sincerely thank friends, neighbors and relatives for the mass offerings and floral tributes. A special thank you to the Sisters at St. Joseph's Villa and the MacDonell Memorial at the time of her death. 20-1p

DECOSTE—We wish to thank all our relatives, friends and neighbors who attended our 40th anniversary and contributed to making it such a success especially our children and grandchildren who organized this memorable occasion. Also special thanks to friends and relatives who were unable to attend and sent generous gifts.
—Bernadette and Fred Decoste, Alexandria. 21-1p

DEPRATTO—I wish to thank relatives, friends and neighbors for the lovely cards, flowers and gifts, received while I was a patient in Glengarry Memorial Hospital. Special thanks to Dr. Roman and nurses.
—Mrs. Jean Paul Depratto. 21-1p

DUMOUCHEL—I wish to thank friends and relatives who sent cards and flowers while I was a patient at Glengarry Memorial Hospital. Also the nurses, staff and especially Dr. Roman.
—Margo Dumouchel,
Alfred, Ont. 21-1p

EFFORD—My sincere thanks to my friends and neighbors who sent cards and visited me while I was in Glengarry Memorial Hospital and to the nurses and staff for their kindness and efficient care shown me, also Dr. Roman and Dr. MacLean. Also my sincere thanks to the convalodge, nurses and staff for their kindness during my stay there.
—Mrs. E. M. Efford,
Glen Robertson, Ont. 20-1c

GREEN—I would like to thank all those who visited me and sent cards while I was a patient at Glengarry Memorial Hospital. Special thanks to Dr. Bourdeau, Msgr. Kerr, nurses and staff.
—Annie Green,
Alexandria. 20-1p 20-1p

GREER—My sincere thanks to all my friends who visited me while I was in Glengarry Memorial Hospital and special thanks to Dr. Bourdeau, nurses and staff.
—Mrs. Ethel Greer,
RR3 Dalkeith. 21-1c

HAMBLETON—I wish to thank all my friends and relatives for their kindness while I was a patient in the Glengarry Memorial Hospital. Special thanks to Dr. Roman, Dr. Bourdeau, nurses and staff and the Rev. who visited me.
—Norma Hambleton. 21-1c

JAMES—I wish to thank my relatives and friends for flowers, cards and visits which I received while I was a patient in Glengarry Memorial Hospital. Special thanks to Dr. Jaggassar and Dr. Conway, nurses and staff.
—Mrs. Amelia James,
Maxville, Ont. 21-1c

LEBLANC—My sincere thanks to relatives and friends for their cards, visits and acts of kindness when I was a patient in Hotel Dieu, Cornwall. Special thanks to Dr. McLean, Dr. Roman and staff on 3rd floor north.
—Mrs. Wilfrid Leblanc,
RR2 Alexandria. 21-1c

LEFEBVRE—A sincere thank you to all for visits, flowers, gifts and cards while I was a patient in Hotel Dieu Hospital, Cornwall. Special thanks to doctors and nurses in Glengarry Memorial and in Hotel Dieu.

LEFEBVRE—Merci sincere a tous pour visites, cadeaux, fleurs ou cartes durant mon sejour a l'hopital.
—Therese Lefebvre,
Alexandria. 20-1c

MacCRIMMON — My sincere thanks for the shower held in my honor in McCrimmon Hall. I am deeply indebted to you all for your generosity and kindness in presenting me with such lovely and useful gifts.
—Ruth MacCrimmon. 20-1p

McCRIMMON—I would like to thank everyone who sent cards and gifts and visited me while I was a patient in Civic Hospital, Ottawa.
—Benton McCrimmon,
RR1 Dalkeith. 20-1c

McLEOD—We wish to thank sincerely our family, relatives and friends who made our recent wedding reception such a happy occasion.
—Hugh and Gloria. 21-1p

7—Card of Thanks (Continued)

McLEOD—Our sincere thanks to family, relatives and friends who made our mixed party such a memorable occasion.
—Roddy and Pierrette. 21-1p

McMILLAN—My sincere thanks to everyone who visited me and sent cards while I was a patient at Glengarry Memorial Hospital. Special thanks to doctors, nurses and staff.
—Alex McMillan.
Alexandria. 20-1p

MEMBERS of the executive, tea conveners and committee of Glengarry Memorial Hospital Auxiliary wish to thank all people who contributed to the success of the annual spring tea. 20-1c

McNAUGHTON—We would like to express our sincere thanks to our family, relatives and friends, who made our 25th anniversary such a happy occasion. Thanks also for cards, gifts, the party at Alexander Hall and all good wishes.
—Clifford and Enid,
Dalkeith. 20-1p

THERRIEN—My sincere thanks to friends and relatives for cards and visits while a patient in Glengarry Memorial Hospital. Special thanks to Dr. Nadeau, Dr. McLean, nurses and staff.
—Jules Therrien,
RR4 Alexandria. 20-1p

MacLEOD—Sincere thanks to friends and relatives for cards, flowers, gifts and visits, while a patient in Glengarry Memorial Hospital. Special thanks to Dr. Bourdeau, nurses and staff and Glengarry District Women's Institute for the beautiful plant.
—Mrs. (Norman) Isabel MacLeod, RR1 Dunvegan. 20-1p

MILLER—We wish to express our sincere thanks to friends, neighbors and relatives for their many acts of kindness, floral tributes, messages of sympathy and gifts to the Heart Fund, also Dr. Miller, nurses and staff of the Cornwall General Hospital Annex for their kind and thoughtful care during the illness and death of a dear father and grandfather.
—The family of the late Harry E. Miller. 20-1c

MORRIS—My sincere thanks to everyone for their cards and visits while I was a patient in Glengarry Memorial Hospital. Special thanks to doctors, nurses and staff for many kindnesses.
—Mrs. Peter Morris,
Alexandria. 20-1p

VAILLANCOURT — My sincere thanks to May and my fellow employees for their lovely wedding gift.
—Mrs. Richard Vaillancourt,
Alexandria, Ont. 21-1p

8—In Memoriam

LAFERRIERE—In loving memory of a dear son Louis Laferriere who died accidentally on May 30, 1965.
What would I give to clasp his hand,
His happy face to see,
To hear his voice and see his smile,
That meant so much to me.
—Always remembered by mother and father, brothers and sisters, Alexandria. 20-1p

MacCUAIG—In sad but loving memory of my dear Dad, Dan MacCuaig who passed away June 2nd, 1951.
Things have changed in many ways,
Since you are gone,
But one thing changes never,
The memory of happier days,
When we were all together.
—Always remembered by daughter, Mary Belle and family.
Lancaster, Ont. 21-1c

PHILLIPS—In loving memory of a dear husband and father, Frank Phillips who passed away, May 31st, 1970.
We who loved you sadly miss you,
As it dawns another year,
—Ever remembered by wife Bethia and daughter Kathleen.
Dunvegan. 21-1c

9—Personal

FOR sale and service on Singer machines and other makes. Free estimate, call Mrs. R. Main, Alexandria, Tel. 525-1460. Also we have good trade-ins from $24.95 up. Singer Co. of Canada Ltd. Hawkesbury, Ont. 632-2983. 9-tf

HILLCREST
FUNERAL HOME
WALTER DAVISON
Funeral Director
Bond Street at
Stanley Street
Tel. 678-2002
VANKLEEK HILL
Serving those of all faiths at all times
32-tf

SMALL ENGINE REPAIR

Mowers, Tillers, Chain Saws, Snowmobiles, etc.

B. TEMPLETON

RR1 Glen Robertson 874-2832
20-2p

BRUNET TAXI

Fully Insured

TEL. 525-1325

19 Catherine St. Alexandria
19-4c

CUSTOM
BACKHOE WORK
at $8 an hour
Contact
Crites Backhoe Service
Maxville 527-5393
18-tf

BACKHOE SERVICE
DITCH and DRAINAGE
B. LANTHIER
Dalkeith, Ont. 874-2200
17-4c

12—Articles for Sale

USED refrigerator, 24" electric stove, good for cottage, 525-3353. 21-1c

LARGE oil stove with blower, tank and pipes, Tel. Maxville, 527-2964. 21-2c

1 kitchen cupboard, 1 broad axe, some antique furniture, Tel. 527-5531. 21-2c

1 spring-filled mattress 48", firm and very clean, 1 table lamp and 1 small parlor table. Tel. 527-5600. 21-1p

WRINGER washer, RCA Whirlpool used one year, Tel. 525-2309. 21-1c

3 formals for sale, each worn only once. 1 size 10 and 2 size 8. Call Shirley Samson, 525-2857. 21-1p

TIMBER frame building 18 ft by 45 ft. suitable for machine shed. D. J. MacLeod, RR1 Moose Creek. Tel. 527-5327. 21-1c

ENTERPRISE, white and black kitchen stove used very little. Apply Harold Bender, Monkland, Ont., RR2, Tel. Avonmore 346-2056. 21-1c

16 cu. ft. 2 dr. frost-free refrigerator and matching 30" range in copper tone color. Various other household articles, drapes. Call 525-3323. 20-1p

CHIP stove "220" in good condition, new chip cutter, never used. Tel. 525-1522. 20-2c

KITCHEN tent 9x12, sleeping tent 9x12', 5 sleeping bags, Coleman stove, heater, lantern, barbeque, cooler, White sewing machine, also car trailer and car carrier. Tel. 525-2196. 20-2c

LAZY boy chair cost $110, selling price $45. New student guitars $25, amplifiers and musical supplies. Apply Music Shop, 109 Victoria St., Alexandria. Tel. 525-3967. 20-2p

1964 Dodge motor, 6 cyl. also Singer shoemaker sewing machine in good condition. Tel. 874-2270. 20-2p

14—Autos for Sale

1965 Meteor Montcalm, V-8, 4-door hardtop with 1971 plates. Good condition, $650 with mechanical fitness. Tel. Dalkeith 874-2839. 21-3p

1959 Chevrolet motor in good running order, 525-1305. 21-1p

1969 Jawa motorcycle 350 cc, in good condition. Tel. 525-2832. 21-1p

1965 4-door Renault needs some repairs, $150, also 2 car radios. Tel. 525-2699. 21-1c

'65 Chev. 3-ton truck, 292 6-cyl. motor. Tel. 347-3123. 21-1p

1964 Cadillac sedan, new paint job. 525-1738. 20-tf

14A—Boats and Motors

FOR sale 25 h.p. 1969 Johnson motor, 14 ft. boat and trailer, cap. 2,000 lbs. Tel. 525-2330. 18-4c

15—Farm, Garden Produce

FOR sale, quantity of Garry oats and quantity of cleaned hay seed. Tel. 347-3529. 20-2p

FOR sale quantity of good alfalfa seed, Tel. Lancaster, 347-2766. 19-4p

RED clover seed for sale, clean, Sydney Hay, Dalkeith, Tel. 874-2589. 18-tf

16—Poultry — Livestock

MILK quota for sale, 139151 lbs. market sharing quota; 104369 lbs. market sharing quota net; also federal eligibility quota 4634 lbs. butter fat, subject to board approval. Apply to Earl S. Munro, RR1 Apple Hill, Tel. 613-528-4336. 21-2c

FOR sale a small herd of grade Holstein cows with both quotas 3228 lbs. b.f., 95,200 lbs. sharing quota, Maxville Tel. 527-5454, J. D. MacLean, 6th Kenyon. 21-2p

FOR sale, year old laying hens, at 50c each. Laurence O'Connor, 1st Kenyon. Tel. 525-2901. 20-2p

FOR sale, a four year old white pony, female, very quiet, saddle broken. Tel. 874-2100. 21-1c

ONE stallion for sale, part standard bred. Hackney 16.2 hands. Tel. Cornwall 932-1971. 21-1p

2 horses for sale, yearling and a 2-year-old. Call Norman Fowler, 347-3502. 21-1c

FOR sale, Market Sharing quota, 83,445 lbs. and federal Subsidy quota, 2495. Eugene Ranger, McCrimmon, Tel. 525-2220. 20-2p

FOR sale laying hens 50c each. Apply to Godfrey O'Connor, Glen Roy, Tel. 525-2520. 20-2c

COMPARE OUR
Discount
Prices

Scope Mouth Wash
Suggested Price 1.49
Our Price 99c
Ban Antiperspirant
Deodorant Spray,
Reg. price 1.87
Our Price 99c
Pepsodent Toothpaste
Super size reg. price 1.69
Our Price 99c
Bufferin Tablets
Reg. price 1.69
Our Price 99c

These deep discount prices on these items until June 5th.

McLEISTER'S
Rexall Drug Store
Tel. 525-1101
Alexandria

16—Poultry — Livestock (Continued)

2 grade Holstein bulls, 1 year old and 2 years old. Apply to W. R. MacLeod, Bonnie Brier, Tel. 525-3374. 20-2c

WANTED, springers due to freshen in May and June. Tel. collect 931-1307. 19-tf

FOR sale, 2 gentle ponies. Tel. 528-4568. 21-1p

FOR sale, 114,500 lbs. of market sharing quota, 3,867 lbs. subsidy quota. subject to board approval, Mrs. John Christie, RR1 Maxville, Tel. 613-527-5583. 19-3c

19—Pets for Sale

FOR sale, 8 little pups 1 month and half old. Apply to 874-2127 Dalkeith, Ont. 21-1c

20—Farm Machinery

FOR sale, 7 good 8 gal. milk cans, $5 each. Clarence MacMillan, Alexandria, Ont. Tel. 525-3371, RR1 Box 43. 21-1c

44 can Woods ice bank bulk tank in good condition, selling to get a larger one. Hugh McPherson, 874-2754. 21-1c

FOR sale, grain binder 7 ft. cut in very good condition. Best offer. Tel. 527-5764 after 6 p.m. 21-2p

FOR sale 43 can Zero vacuum bulk milk cooler with fully automatic washing and pipe line with step saver. 4 Surge pails, Surge vacuum pump, piping, etc. 50 Beatty bowls, water buckets and pressure system for 50 cows. Jamesway stable cleaner and elevator with 2 electric motors. Sheets of metal, suitable for siding, old barn boards and cedar rails. C. H. Clare, RR2 Vankleek Hill, Tel. 678-5127. 21-1p

MILK cooler, 8 can spray type, Gerard Jeaurond, Dalkeith, Tel. 874-2842. 21-2p

FOR sale steel stanchions, water bowls and pipes, frame barn 35'x 100'. Tel. 525-2318. 20-2c

MASSEY Harris manure spreader on rubber, just like new, 1 manufactured rubber tired wagon with rack. Ovila Campeau. 525-3795. 20-2c

WANTED to buy Allis-Chalmers Roto balers and International PTO grain binders. Contact L. A. McCaskill, RR2 Vankleek Hill. Tel. 678-5335. 20-4p

8 can milk cooler and a Surge milking machine with 2 pails. Tel. 525-3139. 20-2c

COMBINE, Oliver 525, Model 1968, equipped with 3 row corn head, grain pick-up, cab etc. very good condition. Jean Verdonck, Ste Marthe, Co. Vaudreuil, Que., Tel. 514-459-4465. 19-5c

Vincent Hydraulic
BARN CLEANER

This hydraulic power eliminates gears, belts and friction disc. This elevator swings at 20° on both sides by hydraulic cylinder.

Come and see us and we will show you machines in operation on different farms.

For Free Estimate
Contact
LEO LAUZON
Authorized Dealer
Alexandria Tel. 525-1937
19-tf

TRACTORS

If you are interested in trading your tractor, call us for free estimates and better price for your used one.

We service what we sell
David Brown Dealer
LEO LAUZON
Alexandria 525-1937
19-tf

TENDERS WANTED

Sealed tenders will be received by the undersigned up to 12 o'clock noon.

MAY 31, 1971

for the former United Church building, Monkland, Ont., for removal as is, or torn down and removed from the property within 90 days of acceptance of tender. Building contains two gas floor furnaces. Foundation to be levelled by purchaser. Envelopes to be clearly marked "Tenders for Building". Certified cheque to accompany tender.

'Tenders for land' approximately 240 feet frontage by 125 feet deep.

Highest or any tender not necessarily accepted.

James B. Begg
RR1 Monkland, Ont.
20-2c

NOTICE TO CREDITORS

In the estate of ADELARD AUBE. All persons having claims against the Estate of Adelard Aube, late of the Village of Maxville, in the County of Glengarry, retired farmer, who died on or about the 11th day of March, 1971, are hereby notified to send full particulars of their claims to the under-named on or before the 18th day of June, 1971, immediately after which date the assets of the deceased will be distributed among the parties entitled thereto, having regard only to claims of which the Executor shall then have notice.

Dated at Cornwall, Ontario, this 20th day of May, AD, 1971.

ADAMS, BERGERON and PALMER,
Barristers and Solicitors,
151 Pitt Street,
Cornwall, Ontario,
Solicitors for the Executor
21-3c

21—Real Estate (Continued)

CHARLES GIROUX REALTOR 932-3810

1617 Pitt Street Cornwall
Tel. 527-2869 or 932-3810

Hawkesbury Office
Holiday Motel
261 McGill St.
Tel. 632-7615

FOR an appointment call Cornwall office or one of the following trained sales people:

W. J. Hunter, res. Maxville Tel. 527-2869
Leo Bissonnette, res. Cornwall Tel. 933-5552
Charles Cotton, res. Hawkesbury Tel. 632-2491
Otis Kane, res. Cornwall Tel. 933-2414
Alice Terriah, res. Cornwall Tel. 933-3125

Serving Eastern Ontario from two locations with listings on all types of properties, Exclusive or Multiple Listing Service.

SAUVE
REAL ESTATE LIMITED
39 MAIN ST. NORTH
Full Time Representatives

Rosabelle Sauve 525-2940 Alex.
Lionel Glaude 347-3029 Lanc.
Rolland Glaude 347-2722 Lanc.
Paul Emile Levert 525-3971 Alex.
Guy Bonin 674-5249 St. Anne de
Fernand Bonin 674-5728 Prescott
Real Ouimet 678-5830 Vankleek H.
Kay Levert 525-3971 Alex.
Lyse Beaupre 525-3222 Alex.
Germain Glaude 347-2586 Lanc.

Brokers

Adelard Sauve 525-2940 Alex.
Maurice Sauve 525-2940 Alex.

415 Dominion St. South, Alexandria, 3 bedroom bungalow, $3,000 down payment buys balance, 9¼% mortgages.

NEW home on Main St. North, lot 60x125, 2 bedrooms, unfinished basement with a $2,500 down payment, MLS 1896.

43 Elgin St. West, 2 apartment home. Total price only $13,000. Very large lot, 86'x132', MLS 2029.

96 Elgin St. West, bungalow, 2 bedroom, garage, large lot. Total price, $10,500. MLS.

2 apartment home for only $7,500, total price, terms, are you a good painter and repairman?

313 Dominion St. South. Trailer with hot water tank, refrigerator, electric stove, gas stove, some other furniture, only $2,700 total price.

86 Kincardine St. Living room with carpet, white brick exterior, 4 piece bathroom, bungalow 26x38 with carport, NHA mortgage at 8½%. Priced to sell at only $21,000. I believe you missed this ad last week, next week may be too late.

MAIN ST. South, owner built bungalow, near bowling alley, corner lot. Priced to sell. What have you got to trade? Home, mortgage, you make the offer, we will negotiate.

COMMERCIAL, Main St. North. Present office of Dentist Villeneuve with 2nd floor apartment. If you like this one make us an offer, MLS 1819.

RED store, with new apartment, kitchen on 1st floor, 2nd floor 2 bedrooms, 1 pc. bathroom.

BUSINESS corner, on corner of Main and Mill Square. Rental revenue $6240, are you interested in a business revenue property?

MOTEL, 12 units. Be your own boss, beat the unemployment situation.

SEVERAL lots situated on Highway 34. MacDougall Ave., Front St., 1st of Kenyon Road, Gauthier St., Peel St., Main St. South, Dominion St. South.

NEW MLS, Victoria St.East, 3 bedroom bungalow. Total price $13,900.

SELLING FARMS, FARMS

WE have sold so many farms this month that we need several new ones, are you interested in selling and if you are we would like to have to put your property on Multiple Listing Service.

BUYING FARMS, FARMS

WE had a very good choice of farms this spring and if you are planning on buying we have farms all over Lochiel, Kenyon, Charlottenburgh and Lancaster Township and whatever concession is your choice.

BUYING LAND

WHAT size, all cultivated, all wooded, partly wooded, rivers, streams, cedars, plantations, hilltop or bog, $1,300 to $8,900 and maybe $15,000 for 142 acres corn land.

BUSINESS

YES we have some.

Buying or selling? Deal with realtors that are interested in you.

Deal with confidence when you are represented by a representative of Sauve Real Estate Limited.

We promote MLS, Multiple Listing Service.

Tel. 613-525-2940

WANT ADS

DON'T COST

—THEY PAY!

21—Real Estate (Continued)

KEITH REALTOR

DAIRY OR BEEF FARMS

128 acres, large frame house with upstairs apartment rented, barn 44x80' all in good repair, 2 miles east of Cornwall boundary, a lovely country home priced to sell.

196 acres, 8 room house, barn 43x 90', new piggery with electric heating, all for $25,000 with terms available.

RESIDENTIAL

3 bedroom house with 3 acres of land in village, approximately 90 minute drive from Montreal, an ideal home for $7,000.

SUMMER PROPERTIES

Large unfinished cottage 48x30' and boathouse, approx. two miles west of Quebec border, sacrifice at $6,000, terms available. 2 bedroom insulated cottage with all conveniences on large lot, 60 minutes from Montreal on River Aux Raisins with access to Lake St. Francis, $11,500, terms available.

Contact, S. B. MacIntosh, Williamstown, 347-2813.

H. KEITH LTD., REALTOR,

181 Eglinton Ave., East, Toronto 12
487-3333

22—Farms for Sale or to Let

FARM for sale, 100 acres, 8 room house, barn, garage, between Cornwall and Lancaster, Ont. near 401 Lancaster, 347-2637. 20-4p

FOR sale, 50 acres with house, barn and granary, near Alexandria, Mrs. Doreen MacMillan, 10 McDougall St., Alexandria, Tel. 525-2083. 16-tf

24—Houses for Sale or to Let

FOR rent, new two bedroom bungalow on Main St. Available June 15th, $130. Tel. 613-524-2885. 21-2c

2 3-bedroom houses, for sale on good terms or for rent. 525-1738. 20-tf

PRIVATE sale, 3 bedroom bungalow, 4 yrs. old. Tel. 525-3378 until 5 p.m. After 5 p.m. call at 46 Maple St. Mon. to Friday. 19-tf

FOR sale 3 room bungalow, electricity, water in, drilled well, winterized on large lot, Arthur Lefebvre, Glen Robertson, Tel. 874-2627. 19-3c

HOUSES and LOTS
FOR SALE

—New house Gauthier St.

—Used house Main St.

—Lot on Clement St. and Gauthier St., 60 ft. wide.

MARTIN CLEMENT
Tel. 525-3378

MARLIN - LINDAL

CEDAR HOMES

FOR WARMTH and BEAUTY YEAR ROUND HOMES, CHALETS, A-FRAMES, MOTELS, CLUBHOUSES, CHURCHES

Write for our full color plan book $1.00
Plan books are also available at our display site on Highway 2, 2 miles west of Summerstown Rd.
MARLIN LINDAL
CEDAR HOMES
RR1 Cornwall 931-1668 or 931-1213
14-tf

25—Houses Wanted

WANTED immediately, a three-bedroom house in Alexandria or Maxville area. Tel. 525-2887. 21-1c

26—Lots for Sale

LOT in Maxville, 90x104 near public school with drilled well. Tel. Maxville 527-2964. 21-2c

12 acres land, ¼ mile west of Greenfield. Bargain price, apply Box 842 Listowel, Ont. 19-3c

HOUSE trailer lot for rent on St. James Street, services ready, Adelard Sauve, Real Estate Broker, 39 Main St. North. Tel. 613-525-2940. 25-tf

29—For Rent—Miscellaneous

LAND to rent for pasture and hay crop. Apply at once to George Hope, 3rd Con. Gore, Lochiel, Glen Robertson, Tel. 874-2345. 21-1c

TO let garage 15'x30', storage room and shop 27'x30', storage room, 12'x30' and 30'x44 ft. Tel. 525-1428. 21-3p

31—Wanted — Miscellaneous

WANTED to buy small cement mixer, apply Ernest Lefebvre, Glen Robertson, Tel. 874-2270. 21-2c

32—Business Opportunities

TWO stores for rent, one with two window frontage, on Main Street across from free parking lot. Tel. 525-1902. 2-tf

33—Apartments, Flats To Let

FOR rent, apartment above P & H store, Main St. occupancy July 1st. Apply C. Boisvenue, 525-3842. 21-tf

THREE- room apartment at 265 Main St. S., new kitchen, $85, heated, immediate occupancy. Apply Sauve Real Estate Ltd. 525-2940. 21-1c

35—Rooms — Boarders

ROOMS to let, apply 7 Ottawa St., Tel. 525-1428. 21-3p

37—Jobs primarily of interest to Women

EXPERIENCED factory sewing machine operators for sewing in home, material delivered to your home. Good salary. Sewing machine furnished with very small monthly payments. For information, Centre de Couture Patry Enr. 286 St. Charles, Dorion, Que. Tel. 514-234-4019 or 514-453-7253. 20-2p

WOMAN or girl for general work. Good pay. 5 days a week, call for appointment, 525-1079, Green Valley Pavilion. 21-1c

38—Jobs primarily of interest to Men

WANTED, single middle aged man for farm work. Apply to Raymond Richer, Martintown. Tel. 528-4402. 21-2p

40—Employment Wanted

WILL sew or do alterations in my home. Apply at 123A Dominion St. 21-2c

HAVE me take care of your sweet old Mom and Dad while you vacation. Call Dallas Kirby, 347-2794. 21-2c

TWO boys 18 and 16 years old with experience would like to work on farm, available on the 10th of June. Tel. Alexandria 525-1540. 21-2p

STUDENT will cut lawns, any size, Tel. 525-3290. 21-2c

EXPERIENCED married man wants work on farm. Tel. 525-3532. 21-2c

WILL cut lawns with tractor mower and cultivate gardens with tiller. Tel. 525-3385. 19-3c

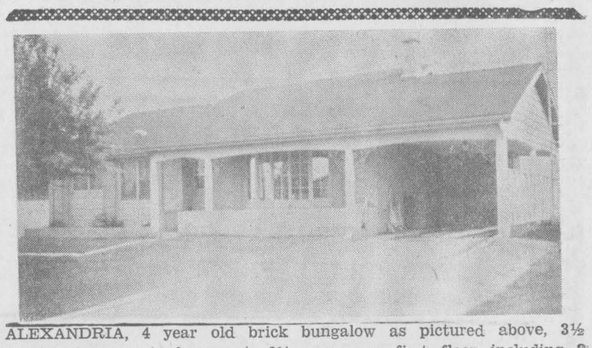

ALEXANDRIA, 4 year old brick bungalow as pictured above, 3½ furnished rooms in basement, 6½ rooms on first floor including 3 bedrooms, dining room, spacious living room, 2 bathrooms and recreation room with rattan furniture, carport and paved driveway. Reasonable with terms.

VANKLEEK HILL, spacious colonial style 1910 built brick home, 3 large bedrooms, extra spacious living room with fireplace, patio, attractive landscaping on 1 acre of land. Reasonable. Easy terms.

GREENFIELD, 40 acres, year round creek with beaver dam, 30 acres plowable, barn and repairable home. Total $6,500.

FARMS, VACANT LAND, variety of sizes, locations and prices in Glengarry and Prescott Counties.

INQUIRIES solicited on the above and our many other fine listings.

M—ultiple L—isting S—ervice used in the purchase or sale of property puts some 60 members of the Cornwall and District Real Estate Board to work for you. This service is available only from the members of the BOARD. List or sell through Vaillancourt Real Estate for PROMPT, EFFICIENT and PROFESSIONAL service.

RICHARD VAILLANCOURT	525-3641
JEAN MENARD	525-3641 or 525-2769
RAYMOND LEGAULT	525-3641 or 525-1165
ROBERT VANDER HAEGHE	525-3641
ELDEGE VAILLANCOURT	525-3641

E. Vaillancourt
REAL ESTATE-IMMEUBLES