If the rural vote were to swing NDP maybe it would be because farmers are sick of the old parties' rain.

The Glengarry News

Those car crashes remind of the old joke. Hear about the accident at the bank corner? No! Highway 43 ran into 34.

ONE OF CANADA'S AWARD-WINNING WEEKLY NEWSPAPERS

VOL. LXXIV — No. 42 * * * ALEXANDRIA, ONTARIO, THURSDAY, OCTOBER 21, 1965 * * * SINGLE COPY 10¢

Expect Four Candidates Will Be Nominated Officially Monday As Voting Day Nears

Election campaigns are being stepped up in this riding as federal voting day draws closer. Monday is Nomination day and it is expected four will officially enter the contest in Glengarry-Prescott that day.

They are: Viateur Ethier of Glen Robertson, Liberal; Albert R. Cadieux of Hawkesbury, Progressive Conservative; Wilfrid Latreille of Fournier, NDP; Raymond Berthiaume of Ottawa, Social Credit.

Returning Officer Roch Greffe of Hawkesbury, will receive the official nominations at Hawkesbury, Monday and there will be two joint meetings that day when the candidates and supporting speakers will debate the issues.

The Hawkesbury meeting will be in Canon Guindon Centre, immediately following nominations at 2 p.m. The evening meeting will be held in Alexandria, probably in Alexander Hall though an attempt is being made to secure use of the Armouries. That building has been closed for some time and negotiations for its purchase by the town have not reached the stage where council could make it available.

Liberal candidate Viateur Ethier is reportedly spending much of his time in the Hawkesbury area and his Tory opponent, Albert Cadieux was in Alexandria this week meeting the electors. Both have opened committee rooms, the Liberals in the former Lalonde Wholesale building and the Conservatives in the Masonic rooms.

NDP candidate Wilfrid Latreille was also working in this area this week and is reportedly focussing most of his attention on the farm vote. Little has been heard of activity on the part of the Social Credit candidate.

Six Advance Polls Next Weekend

Six advance polls will be in operation next weekend in Glengarry-Prescott for voters who will not be able to go to the polls Nov. 8. They are in Alexandria, Lancaster, Vankleek Hill, Hawkesbury, L'Orignal and Alfred. Legion halls will be used here and at Lancaster.

The polls will be open from 8 a.m. to 8 p.m. (Standard Time) Saturday, Oct. 30 and Monday, Nov. 1st.

Former Ag. Rep. Edgar McRae Dies

Agricultural Representative in Glengarry from 1913 to 1927, D. Edgar McRae died Friday in hospital at Lachine. He was 81.

Mr. McRae is remembered as a popular athlete during his years in Alexandria and he had visited here frequently in the years since he retired in 1954. After leaving Alexandria in 1927, he served at Dryden until his retirement. He was one of a few "golden" members of the Ag. Rep. service.

Mr. McRae was married to the former Frances G. Playter who predeceased him 11 years ago. One daughter survives: Lenore, Mrs. W. B. White of Lachine.

The funeral was held Monday from Marcoux & Morris Funeral Home here, to Cumberland, Ont.

Former Williamstown Resident Killed

A former Williamstown resident, Leon Major, 50, of Massena, NY, was killed late Monday morning when struck by the bucket of a hydraulically operated tractor on the Artel Major farm near Rooseveltown. Major was oiling the machine at the time, police said.

It is believed a child was playing with the tractor controls at the time. The victim is a son of Mrs. Mary Major of Cornwall. Mrs. Rueben Harvey of Cornwall, is a sister.

Local Post Office Status Upgraded

Increased local population and business is reflected at the Alexandria Post Office which has been raised from a 33 status to a 34 rating. One of the pleasant effects for the staff is an upgrading in salary, this in addition to the general increases given postal workers recently.

A further 117 names of families have been added recently and this entails increased service at the general wicket as well as in overall operation of the office.

Some 120 new boxes arrived in June to ease the shortage but they cannot be put into service until workmen from the Public Works department come here to install them.

A new convenience for the staff is an automatic cancelling machine which also stamps the Alexandria dateline on pieces of mail fed into it.

Two Accidents At Intersection Of 34 and 43

One woman was injured and four cars damaged in two separate accidents at the intersection of Highways 43 and 34 over the weekend.

Mrs. Vaida Brown of Elizabethtown, Ont., was treated at Glengarry Memorial by Dr. Roman following a two-car collision at 9.05 a.m. Sunday. She suffered a broken knee cap and required 14 stitches to close a gash in her left leg.

She was a passenger in a car driven by her husband, Oscar Lindsay Brown, who was turning left off Highway 43 when struck by a car driven by Larry Lavigne, Alexandria, southbound on Main Street. Damage to the Brown car was estimated at $1500; to the Lavigne car, $1000.

Chief Marius Dubeau investigated a second accident at the same corner at 12.15 p.m. Monday. Alex J. St. Louis of Glen Walter was turning right off Highway 43 when struck by the car of Arcade Trottier who was proceeding south on Main. The Trottier car had $600 damage; that of St. Louis, $300.

To Observe Hospital Auxiliary Work

Mrs. Gertrude Lalonde and Mrs. James Wightman will attend the Hospital Auxiliaries Association of Ontario Convention to be held in Toronto on October 25th, 26th and 27th. They have been appointed by the Board of Directors of the Glengarry Memorial Hospital to observe the activities of other hospital auxiliaries around the province with a view to assisting in the organization of a local hospital auxiliary. Mrs. Lalonde and Mrs. Wightman will be attending lecture sessions, taking part in round table discussions, viewing hospital projects, and many other activities.

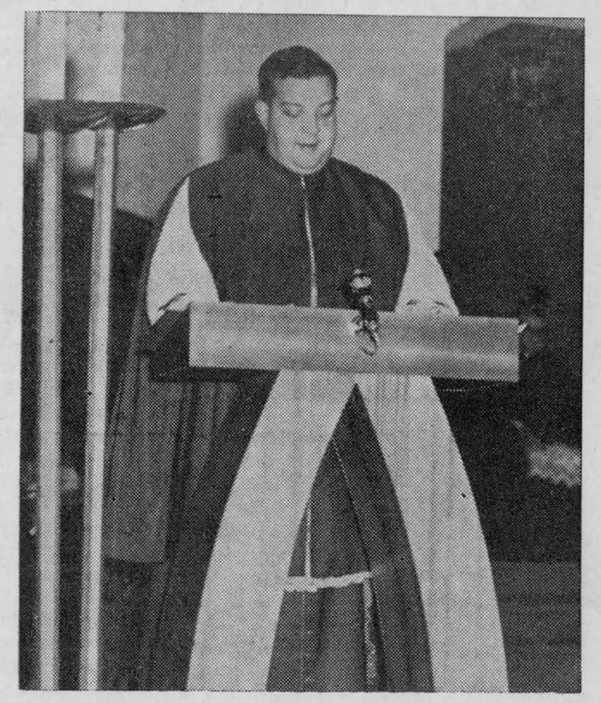

IN NEW ROBES—Rt. Rev. Monsignor Cyrille Contant, pastor of Sacred Heart Parish and chancellor of the diocese, was invested as a Domestic Prelate by Bishop Brodeur in a Sunday ceremony attended by many relatives, friends and parishioners. Monsignor Contant is seen above as he acknowledged an honor that was "one more for his parishioners than for himself". —Photo by Robert

Many Present Sunday For Investiture Of Msgr Contant

The investiture of Monsignor Cyrille Contant as a Domestic Prelate took place Sunday afternoon in Sacred Heart Church, of which he is pastor. The ceremony preceded the 4.15 mass at which His Excellency Bishop Rosario Brodeur assisted after investing Monsignor Contant with his new robes.

Assisting the bishop were Msgr. R. J. MacDonald and Msgr. Alcime Poirier. Many other members of the diocesan clergy were present as well as clerics from outside points and relatives and friends.

Bishop Brodeur spoke on the honor of the papal appointment and on the merits of the recipient who serves as chancellor of the diocese in addition to his pastoral duties. In acknowledging the appointment, Msgr. Contant expressed his appreciation to His Holiness Pope Paul, to his bishop and especially to his parishioners. "This honor is being conferred on the parish rather than on its pastor", he concluded.

A reception for relatives and invited guests was later tendered at the Ottawa Hotel by his parents, Mr. and Mrs. Arthur Contant. A buffet supper followed in the church hall, catered to by the Ladies of Ste. Anne.

A highlight was the announcement by Msgr. Contant of the membership of the new parish committee. Rene Gauthier will represent the bishop; Georges Lanthier and Bruno Lalonde represent the pastor, Rene Pigeon and Real Chenier, represent the parishioners.

Among clergymen present from outside the diocese were: Very Rev. Jacques Gervais, new rector of St. Paul's University, Ottawa; Rev. Rodrigue Normandin, superior of St. Paul's Seminary; Rev. Rene Lavigne, governor of Ottawa University; Msgr. Charles Levesque, of Ste. Anne's, Que.; Rev. Arthur Dorion of Amos, Que.

Mark Silver Date

Mr. and Mrs. J. Daniel MacDonald, Fourth Kenyon, were honored by family and friends Friday night, marking their silver wedding date.

The reception was held at the Bonnie Glen Pavilion and Angus H. McDonell acted as chairman for a brief series of addresses. Henry D. Duggan expressed the good wishes of their friends and presented a purse. Both Mr. and Mrs. MacDonald responded.

Mrs. MacDonald is the former Christena Campbell of Greenfield and they were married Oct. 26, 1940, in St. Catherine's Church.

Big Farm Swing To Third Party Foreseen By Riding NDP Candidate

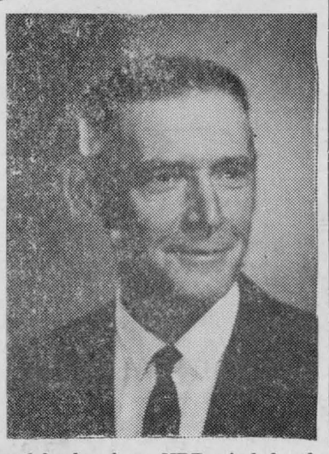

The farm vote in Glengarry-Prescott is swinging solidly to the NDP, this paper was informed Tuesday, by Wilfrid Latreille, that party's candidate in the November 8 general election.

"I had little hope even a week ago of carrying the riding," reports Mr. Latreille. But I have been out among the farm folk and they are completely fed up with the old parties, he continued. "This time they are definitely turning to the NDP."

Mr. Latreille farms at Fournier where he was born 53 years ago. At 17 he took up the profession of teaching and after six years in schools of that area turned to farming.

President of his local Parent-Teacher Association, he has served on the township board of Plantagenet and has also filled the post of assessor in his township. In other years Mr. Latreille reports he sought the Liberal nomination and he has been NDP-minded only over the past year.

Married to the former Irene Rozon of Lemieux, he has nine children, ranging in age from 30 to 16.

Mrs. McKinnon Died At Glen Nevis

The sudden death occurred October 6th of an esteemed resident of the Glen Nevis area, Mrs. Jane Frances McKinnon, aged 88, Mrs. McKinnon died at the home of her niece, Mrs. John D. A. Macdonald.

The widow of Donald Alex McKinnon, Mrs. McKinnon was the former Jane Frances McGillis of Williamstown.

To mourn she leaves two sisters: Mrs. Angus A. McDonald, Glen Nevis and Rev. Sister Agatha of Toronto. Surviving nieces and nephews include: John C. M. McDonald of Cornwall; A. Bernard McDonald, Williamstown; Mrs. John D. A. Macdonald, Glen Nevis and Mrs. Howard Doherty of Baie d'Urfe, Que.

The funeral was held October 8th to St. Margaret's Church, Glen Nevis, where the requiem mass was chanted by Rev. Leo MacDonell, PP. Present in the sanctuary was Rev. D. B. McDougald of Williamstown.

The pallbearers were: Anthony McKay, Archie McRae, Archie McLeod, James G. McDonell, D. James MacDonell and George McDonald.

Relatives and friends were present from Toronto, Montreal, Hogansburg, Baie d'Urfe, Cornwall and area points.



HONORED BY POPE—Rt. Rev. Monsignor James A. Wylie, parish priest at St. Andrews, is seen above in his new purple robes. Msgr. Wylie was invested as a Domestic Prelate by His Excellency Bishop Brodeur, October 10th, in his parish church.

Loses Brother

Mrs. Angus R. MacDonell of Alexandria, was recently bereaved with the death of her brother, Michael John Stafford. He died Oct. 9th in Alberta Hospital, Edmonton.

A Legion funeral was held at Edmonton, Oct. 13th.

Mrs. S. McDonell Died At 78

Mrs. Steve McDonell died Oct. 14th at Hotel Dieu, Cornwall. Though she had been in failing health for the past few years, the unexpected news of her death was learned with warm regret by a very large circle of relatives and friends. She was in her 79th year.

Mrs. McDonell the former Mary Jane O'Shea, was a daughter of the late Joseph O'Shea and the late Mary Kennedy of Munroe's Mills.

She is survived by her husband, three sons, John Joseph, Samuel of Richmond, BC, and Duncan of Fort Nelson, BC, and three daughters, Mrs. Charles Maloney (Margaret) of Monkland; Mrs. Bernard McPherson (Patricia) of Apple Hill and Mrs. Rita Moran, of Crysler. Another daughter, Mrs. R. J. McPherson (Edna) predeceased her on Sept. 1st, 1960.

One brother, James O'Shea of Calgary, Alberta, also survives.

The funeral mass was celebrated by Rev. Thomas Villeneuve on Saturday, Oct. 16th at St. Anthony's Church, Apple Hill.

Burial was in the parish cemetery. Present in the sanctuary were Rev. John McPhail and Rev. Bernard Cameron.

The pallbearers were six grandsons: Barry Moran, Terry Maloney, Bruce and Burns McPherson, Michael and Archibald McPherson.

A large number of mass offerings, floral tributes and messages of sympathy were received by the bereaved family.

First Major Surgical Operations Performed At Glengarry Memorial

Major surgical operations were begun in the operating room of the new Glengarry Memorial Hospital last week. Although unable to relate the exact nature of the operations performed, Administrator Eric Gale reports that five or six patients have received a general anaesthetic and undergone surgery with complete success. He went on to report that the hospital operating room will gradually increase its scope as to the difficulty and nature of the surgery over the next few months. This, of course, depends on how much the doctor himself wishes to do.

Doctors McLean, Bourdeau, and Roman were involved in the cases. It is expected that Dr. McLean will be doing surgery at the Glengarry Memorial Hospital on a regular basis.

Hospital Administrator Eric Gale and Director of Nursing, Miss Wanda Hitchcock, will be heading up a group of hospital staff members who will be attending the annual Ontario Hospital Association Convention along with some 5,000 other hospital people from all parts of the province. It will be held at the Royal York Hotel on October 25th, 26th and 27th. This is Canada's largest annual hospital event. It is expected that many topics of far-reaching importance to the hospital will be discussed in general or section sessions during the days —including the challenging question "Are Hospitals Good Employers?". The Ontario Hospital Association is the voluntary association of all public general, chronic and convalescent hospitals in the province, and also includes in its membership Red Cross and Federal Government DVA hospitals, tuberculosis sanatoria, certain approved nursing homes and other allied health institutions.



UNION LOCAL GETS CHARTER—Local 1664 of the Textile Workers of America, AF of L, CIO, CLC, received its charter Saturday night, Oct. 16th, at a gathering in the Legion Hall here. Some 200 members of the union and their ladies, representatives of other unions and officials of Square C Textiles, enjoyed the dance featured by spot dance prizes donated by local business people. Henry Tracey of Cornwall, president of the local, is seen above, left, accepting the charter from Leo Tessier, international representative of TWUA. Centre is Ernest Booth of Cornwall, president of the Greater Cornwall Textile Joint Board. —Photo by Robert

Injuries Suffered In May Accident Proved Fatal For Edmour Nadeau

Injuries suffered in a traffic accident May 31st resulted in the death of Edmour Nadeau of Alexandria, October 13th.

Mr. Nadeau was driving a Lanthier Bakery truck in the St. Jerome area when he was involved in an accident in which his truck overturned. He was in hospital at St. Jerome for some time following the accident and returned to that hospital Sept. 8th. His death followed last week.

Aged 58, Mr. Nadeau was born at Ste. Christine, Que., in the Drummondville area. He came to Alexandria in 1953 and was employed with Glengarry Transport before transferring to Lanthier's Bakery.

To mourn he leaves his wife, the former Olivette L'Heureux, four sons and three daughters. They are: Gerard Nadeau of Waterloo, Que.; Rodolphe of St. Johns, Que.; George Emile of Alexandria; Horace of Baie Comeau, Que.; Renee, Mrs. Fernand Laflamme, and Raymonde, Mrs. Leo Rochon of Alexandria; Miss Marguerite Nadeau of Baie Comeau, Que.

Also surviving are 24 grandchildren.

The largely attended funeral was held Monday from the Alexandria Funeral Home to Sacred Heart Church and cemetery. Msgr. Cyrille Contant chanted the solemn mass, assisted by Rev. Arcade Leblanc and Rev. Rejean Lebrun.

The pallbearers were the four sons and two sons-in-law: Rodolphe, Gerard, Horace and Georges Emile Nadeau, Fernand Laflamme and Leo Rochon.



SIXTY YEARS WED—Estimable, lifelong residents of Alexandria, Mr. and Mrs. Ulric Lalonde are seen, above, cutting an anniversary cake that marked 60 years of marriage. The cake was a feature of a family gathering Sunday, at the home of their daughter, Lucille, Mrs. Leopold Lalonde, here. There were congratulatory messages from the Queen and Canadian political leaders and a purse presented them by a granddaughter, Joanne Lalonde of Kingston. Mrs. Lalonde is the former Marie Louise Sauve and they were married here, October 17, 1905. —Photo by Robert

EDITORIAL

IT'S OUR OPINION

A Primary Commitment For Progress

Alexandria's Board of Trade has changed its name to Chamber of Commerce. The change has no relation to its purposes or principles, is one of simple nomenclature. But let's hope that it bears fruit in increased active interest on the part of those Alexandrians who should be pushing for progress.

The Board of Trade is supposed to be an instrument for community improvement; especially as it refers to local business, most of which is retail in a town of this size. If the history of Alexandria's Board of Trade has been rather sorry at times, much of the blame may be laid to the sniping and bickering of business people who seemed more interested in the limited profits available, than in a more buoyant economy that might attract unwanted competition for the retail dollar.

That is known as the "small-town attitude" and it undoubtedly plays an important part in keeping a small town small. If Alexandria is to progress, the onus is primarily with its business people. Have they expansive ideas, and are they willing to co-operate in an extra-curricular effort to carry the rest of the citizens to a higher plateau of community betterment?

This is where the local Board of Trade or Chamber of Commerce proves the point. Our town, or any other town, will have a future growth only in direct ratio to the interest retail business people take in working together to solve local problems and put the community on the path to improvement.

This change of name to Alexandria Chamber of Commerce will have little meaning unless it is accompanied by a broader support of the aims our late Board of Trade strived to foster. The degree of co-operation shown by businessmen in the coming Christmas shopping promotion, the home decorating program and other plans of the Chamber, should indicate whether or not our retail merchants are ready to work together for community progress.

There are many demands on the time and effort of a small-town resident. There is a saying that if you want a job well done give it to a busy man. The more community-minded among us appear to bear out that statement. Some citizens seem to be tied up in meetings several nights of every week. So crowded is their calendar of engagements that they may not find time to attend meetings of a Chamber of Commerce which could prove more effective a vehicle of progress than many of their other commitments.

A town that is going places will almost certainly be found to boast a wide-awake Chamber or Board which carries enough prestige in its active membership to serve as a constant mentor to its elected or appointed officials.

This newly-named Chamber of Commerce should have a prior place in the interests of our more active citizens if our town is to get through this period when it is enduring growing pains.

Highway Planning That Pleases

The Ontario Department of Highways has plans for spending one hundred million dollars in new and improved highway construction in Eastern Ontario over the next twenty years. Glengarry is included in these plans in only a very minor way and we are relieved to hear it.

The plans were outlined to area municipal officials at Ottawa recently and they include construction of a 67-mile four-lane freeway from the Ottawa area east to the provincial boundary. The new route would be designed to relieve traffic on Highway 17 and it will run through Russell and Prescott counties, passing south of Vankleek Hill at Aberdeen and joining Highway 17 at Pointe Fortune.

Other new roads contemplated include a Cornwall-Ottawa two-lane highway which will run from Cornwall to link ot Casselman. There will be a freeway from Ottawa to Kemptville to Brockville and widening of other present roads in the study area which is bounded by the St. Lawrence and Ottawa rivers, the provincial boundary and a line joining Ottawa and Brockville.

Winchester will be by-passed by Highway 31 but our own highways, 34 and 43, will have to be satisfied with a possible resurfacing. "They are expected to remain capable of handling traffic in the rural areas they service", in the words of the conference report.

We would be happier to hear that the junction of our two highways was to be shifted possibly a mile west of town to help ease the Main Street traffic congestion. The study plan envisages a 33 per cent increase in population in this area over the next 20 years and our guess is that car ownerships might rise by 50 per cent in those two decades. Can our business section, already congested, cope with such an increase in the years ahead?

No doubt Ontario's highway engineers have included such a by-pass in their plans. It is probably too trivial a cost item to be mentioned among their multi-million dollar dreams.

We like the thought that our 34 and 43 will be adequate as they are, for the reason that we don't want to see any more Glengarry farmlands expropriated to the auto age. The drastic surgery that resulted in production of the Macdonald-Cartier freeway east of Lancaster has no doubt been worthwhile from the standpoint of traffic safety and tourist accommodation. But what a waste of good farm acreage; what a disruption of some of Glengarry's oldest and finest farms was involved. That new freeway will serve its purpose of speeding up inter-city travel. But local accommodation on the service roads, between farm and lake shore property, has been slowed for evermore.

Comforting it is to read that Ontario's highways' engineers think 34 is adequate now; that they have no plans for gobbling up more right-of-way, expropriating additional fine farming acreage for purposes of road widening. This planning for the future suits us fine. There will be access to a freeway to Ottawa just north of McCrimmon. Montreal is getting ever closer as preparations for 1967's Expo come to fruition in the way of easier access on the Quebec side of the border.

We will be able to come and go with ease and despatch; if not in safety, then with the least hazard modern engineering can devise. Glengarry will remain a haven from the cities' hypertension.

That is the way we would want it.

New National Symbol

City planning experts appear to be arriving at a conclusion that small town citizens and rural residents have been convinced of for years.

"There is a positive correlation between highly organized surroundings and mental, emotional, and psychological disorder," one city planner is quoted as saying.

In plain English, a big city can drive you crazy, suggests the editor of The Gananoque Reporter.

Some city dwellers may view their small town and country cousins as underprivileged. But they forget that most of the material amenities of urban life are available in smaller communities. Moreover, today's rapid communication and transportation permit frequent visits to enjoy the cultural advantages of city life without suffering its daily stress-producing distractions.

Nevertheless, there is no ignoring the trend to urban living, which has been going on since Confederation. Forecasters estimate that by 1980 more than 50 per cent of Canadians will be living in metropolitan or urban areas of over 100,000 population.

For a growing number of Canadians, the national image of the tanned, strong-jawed outdoorsman, etched against a background of stark pine trees, is plainly out of date.

But those who resist the lure of city life can take some comfort from the fact that if the forecasts are correct, the new symbol may become a furrow-browed, business-suited motorist, dimly seen against a background of car exhaust fumes, patiently counting his neuroses while waiting for a bumper-to-bumper traffic jam on the expressway to unscramble.

Whatever the future pattern of growth in Canada, small town folk in all probability will continue to sum up their view of city life in a phrase of indeterminate age which probably dates at least as far back as Alaric, Visigoth chief who sacked Rome in 410 AD.

"It's a nice place to visit, but I wouldn't want to live there."

THE GLENGARRY NEWS

Canadian Weekly Newspapers' Association
Ontario Weekly Newspapers' Association
Eastern Ontario Newspapers' Association
Audit Bureau of Circulation

THE NEWS PRINTING COMPANY
PO Box 10 — Telephone 9
EUGENE A. MACDONALD — EDITOR AND PUBLISHER

SUBSCRIPTION RATES: $3.50 per year, anywhere in Canada, payable in advance; United States and Foreign, $4.50 per year.

DISPLAY ADVERTISING RATES: Casual, 84 cents per column inch. Contract rates given on application. COPY MUST BE IN OUR OFFICE NOT LATER THAN 5 P.M., TUESDAY — Authorized as Second Class Matter by the Post Office Department, Ottawa, Canada.

"OF COURSE, THE WHEELS ARE EXTRAS"

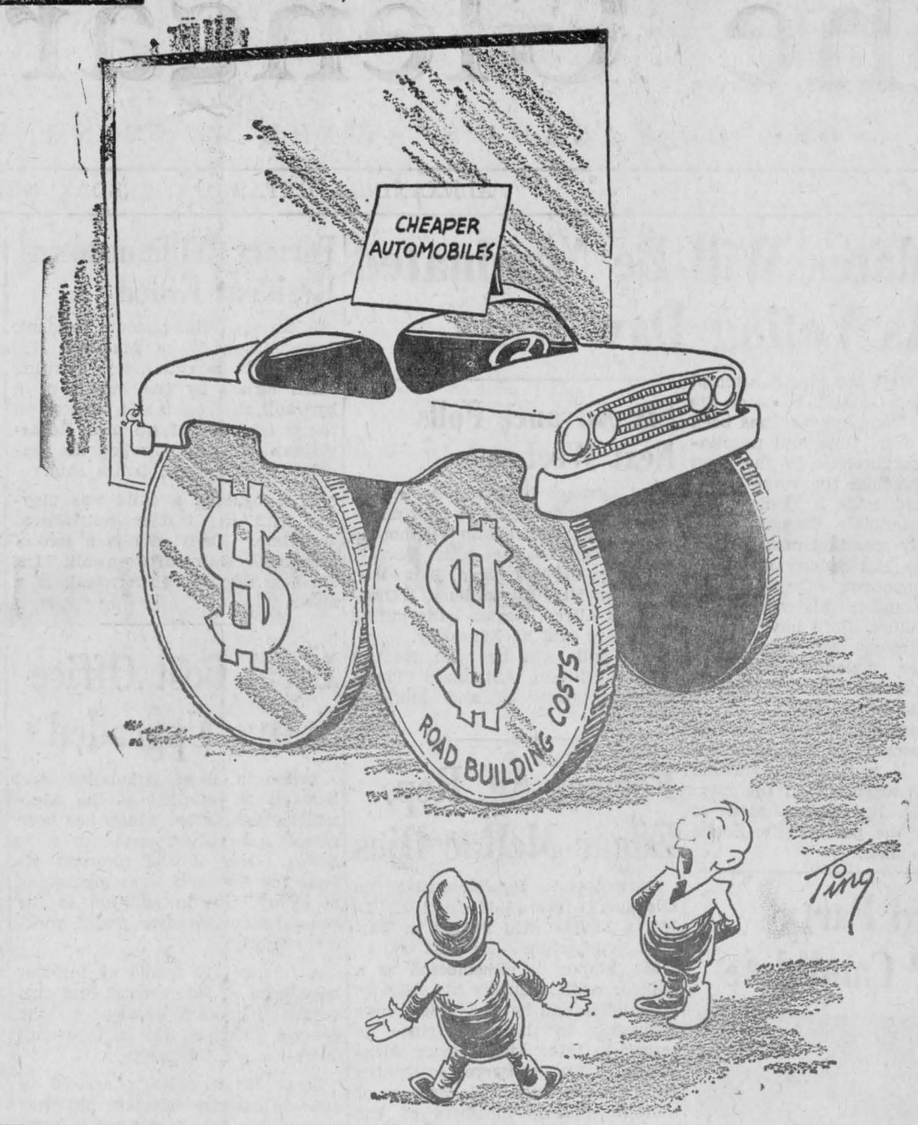

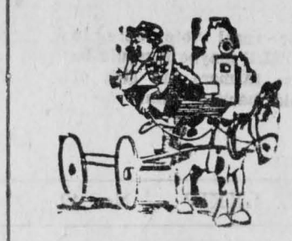

WITH OUR

RAMBLING REPORTER

by Ed.

A lawyer is often the man who is summoned when a felon needs a friend.

****

D'YA KEN KEN?

Lancaster's curlers are showing the way to federal and provincial governments which have been slow to act on the need for an ombudsman.

An ombudsman, in case you're unfamiliar with that 64-cent word, is an official appointed by government to defend the individual's interests against the growing muscle of the bureaucrat. He has power to cut through the snarls of red tape in which officialdom tries to tie up the puny little Man in the Street, much as a spider snares a fly.

The new slate of officers of Lancaster Curling Club, now at hand, informs us that Ken MacLeod is not only chairman of the membership committee, but club ombudsman.

Sounds like a smart idea. Ken's responsible for enticing new members into the club and it seems eminently fitting that he should have the power to tell off the other officers if their policies are not sitting well with the lowly members at large. He should have a say in making certain they're content with the curling set-up.

If you know Ken you'll agree that he's ideal for the job. Built on the big scale he's brimfull of that good nature that is most often apparent in the guy or doll who comes in the giant size. He's got the welcoming smile built-in and he's huge enough to carry weight if ever he has to come to the defence of smaller types.

We'll be watching this Lancaster experiment with interest and if it works out at the curling club we're thinking maybe we'll pull some strings and have Ken elevated to a new plateau. He may have all that's needed to become Canada's very first ombudsman.

We have a sneaking suspicion that his political offiliation may be all wrong. But then, Ken's big enough to be above petty politics.

****

Many a man says he just dropped in for a call when really he called in for a drop.

****

NOT MUCH CHANGE IN QUEBEC

Rambled down to Trois Rivieres over the weekend for a bit of a wing-ding and a wedding. This is deep in what was once Duplessis country but we were too busy having fun to test the political air in relation to the coming election.

It wasn't until we got home that Monday's Gazette informed us how the election campaign is going to

(Continued on Page 3)

ITEMS OF AULD LANG SYNE . . .



. . . GLEANED FROM OUR FILES

TEN YEARS AGO—

Thursday, Oct. 20, 1955

The best junior plowman at the Glengarry Plowing Match was an 8-year-old, Myron McCormick of Lochiel. He won the title handily although the competition was open to boys and girls up to 17. — Lloyd Fawthrop of Cornwall, Friday completed purchase of the former Leduc Coal and Lumber business at Lancaster from the estate of J. L. Leduc. — Duncan McCormick, 27, of the Sixth Kenyon, was shaken up when his truck slid into a freight train at the CNR crossing in the 4th Kenyon. — The Shirley block on Main Street has been sold to Magnus Lemay by J. J. MacDonald, now of Cornwall. — Mr. and Mrs. A. J. Kennedy left to take up residence in Toronto following a reception in Alexander Hall, here, Friday, following their recent marriage.

☆ ☆ ☆

TWENTY YEARS AGO—

Friday, Oct. 19, 1945

Hugh Decosse, 68, Glen Robertson, was burned to death Friday, when the home of Fred A. Hambleton, just outside the village, was destroyed by fire. — Among recent repats are: Gnr. J. A. McIntosh, Dunvegan; Gnr. A. W. Williams, McCrimmon; Ptes. Hugh James and Lloyd McLean, Greenfield; Pte. Hector Bergeron, Martintown; Rfmn. Gordon Lalonde, Martintown (from Hong Kong). — FO S. R. J. McLeod returned here Wednesday, after receiving his discharge from the RCAF. — Recently discharged from the RCN Henry Ladouceur has returned to his position with Chenier's Hardware. His wife, the former Yvonne Lalonde of Zenon Park, Sask., arrived here last week. — Cpl. Vincent G. MacDonald, recently discharged from the RCAF, spent the weekend here before returning to his duties with the Dominion Dept. of Agriculture at Edmonton.

☆ ☆ ☆

THIRTY YEARS AGO—

Friday, Oct. 18, 1935

A Liberal landslide swept Hon. R. B. Bennett's Conservative Government out of office in Monday's Dominion voting and gave Mr. King a very strong Liberal working majority. In Glengarry John D. MacRae of Apple Hill, Liberal, was elected with a majority of 1348 over Angus McGillis. — Percy C. Bergeron, who has practised law here for the past two years, has received notification of his appointment as Junior Magistrate for Stormont, Glengarry, Prescott and Russell. — Romeo Aubin, youngest son of Mr. and Mrs. Jos. Aubin of Dyer, suffered a badly crushed foot and lacerated limbs on Monday, while operating a clover threshing outfit on the farm of Peter McIntosh. — Mr. and Mrs. R. A. McDonald, for several years residents of the 3rd Kenyon, left Wednesday for Ottawa.

☆ ☆ ☆

FORTY YEARS AGO—

Friday, Oct. 16, 1925

Some 800 attended the first annual Plowing Match held Saturday on lot 28-5th Lochiel. Special prizes were won by Gordon McGillis, RR 1 Alexandria, for best outfit; Angus R. McDonell, RR 1 Alexandria oldest man plowing and Michael McCormick, youngest boy plowing. — Miss Gretta McRae left this week for Montreal where she has accepted a position with the Sun Life Assurance Co. — Mrs. Archie A. McMillan sailed from Montreal, Friday, for Liverpool and will spend some months with relatives in England. — Mr. and Mrs. John M. Arkinstall of Athol, returned from their honeymoon trip on October 1st, to be warmly welcomed at the home of the groom. — The long looked for bridge at Dunvegan is under construction. A. Stewart of Maxville has the contract. — Miss Rita Weir, daughter of Mr. and Mrs. Hugh C. Weir, 2nd Lochiel, left last week for New York to enter Columbus Hospital, as a nurse-in-training.

☆ ☆ ☆

FIFTY YEARS AGO—

Friday, Oct. 22, 1915

Donald McArthur, son of Mr. and Mrs. D. A. McArthur, left Sunday to attend St. Michael's College, Toronto. — Laurie Bradie of the 79th Cameron Highlanders left Lancaster for Winnipeg where he will train for some time before proceeding to England. — Dougald Cameron, Greenfield, has recovered from injuries received in a runaway last Saturday. — James Benton of McCrimmon, recently bought a threshing machine from H. Dewar, Dunvegan. — Friends at Greenfield, met Thanksgiving eve at a farewell party for Ptes. Angus A. McDonald, John A. McIntosh and Ewen John McDonald who leave shortly for overseas with the 77th Battalion which they joined five weeks ago. — Miss Mary Margaret McDonell of Bridge End, was among the graduates at the Jordan Hospital Training School at Boston.

☆ ☆ ☆

SIXTY YEARS AGO—

Friday, Oct. 20, 1905

Jos. Sabourin, late of the Alexandria Meat Market and Geo. Campeau of John Simpson and Son, have opened a general store in Simpson's old stand. — The old Robertson farm at Dalkeith has been disposed of by John Robertson, to Mr. McDonald. The 170 acre farm sold for $10,000. — A pretty wedding was celebrated in St. Finnan's Cathedral, October 17th, when Marie Louise, daughter of J. F. Sauve, became the bride of Ulric Lalonde. — A special service was held in Hepzibah Church, Williamstown, Tuesday evening, for the dedication of Miss E. McLennan as missionary to the foreign field. Miss McLennan left Thursday for Honan, China, where she will remain for several years. — Miss Dorothy Macdonald's handsome new residence, corner of Kenyon and Bishop Streets, is fast nearing completion. — Angus Macdonald, brother of Miss Christy Ann Macdonald of Greenfield, arrived home from the Klondyke after a long absence. — Dan Goudie has purchased for $4,600 the 100-acre farm of Malcolm McCallum, Breadalbane.

LETTERS to the EDITOR

NOT A RICHELIEU

October 15th, 1965

The Editor,
Glengarry News,

I wish you would print the following letter in the next edition of The News so as to rectify an error that has slipped in your issue of October 14th.

In the first page report headlined "Conservative Candidate A. Cadieux Confident Of Victory at The Polls", the article stated Mr. Albert Cadieux as being a member of the Hawkesbury Richelieu Club. This is incorrect, Mr. Cadieu is not a member of the Hawkesbury Richelieu Club.

Rene Bertrand,
President Richelieu Club
Hawkesbury, Ont.

CADETS NOT REAL SOLDIERS

(The) people who devote their time to these young boys do so on a voluntary basis and with no regard to recruiting young boys for the armed forces or to make soldiers out of them. They enjoy working with boys and helping them to get something worthwhile.

—Huntingdon (Que.) Gleaner

A THOUGHT ON

FARM SAFETY

Rain, sleet, snow —

go slow

Glengarry Farm Safety Council

Things 'n Stuff

By WALTER HENRY JACKSON

A FEW LAUGHS, MAYBE!

"John" said the wife of a good-for-nothing husband, "I'm ashamed of the way we have to live. Mother pays our rent. Aunt Mary buys our clothes, and Sister sends us money for food. I'm sorry we have to live like that."

"You should be," John replied. "You've got two uncles that don't send us a dime!"

* * *

Said a farmer's wife: "I've never heard anyone talk as fast and as much as our new hired man — he's never still. Talk, talk, talk, day and night."

"I know." said the farmer. "But it's not his fault. His father was an auctioneer and his mother was a woman."

* * *

A woman with more money than education had just returned from a vacation in Europe. "Paris," she said, "is marvellous. Such style, such culture! Everyone is so educated. Even the street cleaners speak French!"

* * *

Two colored boys were discussing what they would like to be when they were grown up. "Ah'd like to be a philanthropist," said the first boy.

"What's a philanthropist?" asked the other.

"Darned if I know," said the first, "but they always seem to have a lot of money!"

Be seein' ya!

—Uncle Walt

NEWS OF INTEREST FROM MAXVILLE AND SURROUNDING DISTRICT

The 139th anniversary of St. Andrew's Presbyterian Church, Maxville, will be observed this Sunday, Oct. 24th at 11 a.m. and at 7.30 p.m. The guest preacher at both services will be Rev. H. Keith Markell, BA, Professor of Church History at the Presbyterian College in Montreal. All are cordially invited to attend these services.

Mr. and Mrs. Eddie Graham of Ottawa, were recent guests with Mr. and Mrs. Herb Graham.

A number from Maxville were in Dunvegan on Friday afternoon to attend the funeral service for the late Kenneth W. MacRae.

Recent visitors with Mrs. G. H. MacDougall were Mrs. Wellington Allen, Mr. and Mrs. Mel Steele of L'Orignal, Miss F. Proudfoot of Vankleek Hill, Miss Ethel Allen of Cornwall, and Mrs. W. Proudfoot and daughter of Riceville.

Miss E. Kennedy of Ottawa, spent the weekend with Mrs. A. D. MacDougall.

Callers with Mrs. M. A. Clark and Mrs. Bickerstaff were Mr. and Mrs. Wesley McComb of St. Chrysostone, Que., Mrs. Mary Sproule and her nephew, Johnnie Waugh of Sandown.

Mr. and Mrs. Oliver Clark of Ottawa, Mr. and Mrs. Duncan Clark and son Lawrence of Pembroke, were recent visitors with the former's mother, Mrs. M. A. Clark, Peter Street.

Mr. and Mrs. Ellsworth Jackson and son Donald of Peterborough, were recent guests with her sister, Mrs. D. G. MacNaughton and Mr. MacNaughton.

Callers the early part of the week at St. Andrew's Manse were Rev. Dr. W. L. and Mrs. MacLellan of Cornwall, Dev. Dr. Wm. MacLean and Mrs. MacLean of Kirk Hill.

Mrs. Allan Baker and daughter Dianne of Winchester, spent Friday with her mother, Mrs. James Cumming and Miss Bella MacLeod.

Mrs. W. A. MacEwen and Miss Bella MacLeod attended the Lyons-Rutley wedding in Finch on Saturday last.

Mrs. A. D. MacDougall and Miss Bella MacLeod attended the WI Convention in Chateau Laurier, Ottawa, on Wednesday and Thursday of this week.

Hugh Stewart returned home from a brief holiday in the Canadian West.

Mr. and Mrs. Leonard Gutoskie and family spent the Thanksgiving weekend with friends in Barry's Bay.

The Maxville WI will hold their October meeting in the Community Hall on Friday, Oct. 29th at 2.30 p.m.

FIREMEN MET HERE

A meeting of the Firemen's Mutual Aid of the Three United Counties was held in the Community Hall on Monday evening, Oct. 18th, with Maxville's Fire Chief, Merton Casey, presiding.

On completion of the usual routine business, the evening's guest speaker Father Donihee of Lancaster, was introduced. Father Donihee in his usual pleasing manner, stressed the great need for good fire-fighting equipment in every community and the urgent need for good men to operate this good equipment. He urged all the members of the fire brigade to attend all meetings and to keep up their interests in fire fighting — so important in preventing fires and in bringing fires under control in their earliest stages.

The roll call was answered by nine of the twenty-one brigades in the United Counties.

Following the meeting the local gentlemen served lunch and a social half hour was enjoyed together.



LIBERAL BOARD OF STRATEGY—The campaign executive of the Liberal party in this riding met in Hawkesbury, Friday of last week to plan operations leading up to the Nov. 8th election. Not too many meetings are planned although there will be such held in Hawkesbury and Alexandria. The personal approach will be used by Viateur Ethier, the candidate, who will try to see as many as possible of the voters. Seen above are, from left to right, seated: Serge Lalonde of Plantagenet, president of the Young Liberals Association of Prescott; Phil. Proulx of Hawkesbury, president of the Liberal Association of Prescott; Noel Berthiaume, Hawkesbury, secretary of that Association and Campaign Chairman; Viateur Ethier the candidate; G. G. Aubry of Alexandria, president of the Glengarry Liberal Association and legal adviser in the campaign; Campbell Fraser, Glen Sandfield, secretary of the Glengarry Association and personal adviser to the candidate; standing are: Fernand Bissonnette of Alfred, vice-president of the Prescott Association; Denis Ethier, Dalkeith, campaign co-ordinator; Paul Bernier of Hawkesbury, secretary of the Prescott Young Liberals; John J. McBain, Lancaster, campaign agricultural adviser; Rene Bertrand, L'Orignal, Official Agent; Bill Cumming, Lancaster, campaign director in Glengarry; Claude Drouin, Hawkesbury, chairman in Hawkesbury.

DUNVEGAN

Miss Christena Ferguson and Mrs. E. Blair left on Monday to spend the winter months in Toronto.

James N. MacLeod, Skye, is a patient in Cornwall hospital. We wish him a speedy recovery.

Miss Florence Campbell was in Montreal for a few days during the week.

It was with regret that the community learned of the death on Wednesday morning of last week of Kenneth W. MacRae of Stewart's Glen. Funeral service was held in Kenyon Presbyterian Church on Friday afternoon.

Mrs. Ranald Campbell is in Oshawa visiting her daughter, Mrs. Grant Little and Mr. Little.

Many friends and neighbors gathered in the Orange Hall on Friday evening to attend a reception in honor of Mr. and Mrs. Stewart Arkinstall.

Recent visitors with Mr. and Mrs. K. C. MacLeod were Mr. and Mrs. Charles Anderson and family, Winchester, Mrs. Annie L. MacDonald, Mr. and Mrs. Donald N. MacLeod, Ottawa, Mrs. D. J. MacCrimmon, Mr. and Mrs. John N. MacCrimmon and family of McCrimmon, Miss Madeleine MacCrimmon, Toronto, and Miss K. MacCrimmon, Kirkland Lake.

Mrs. R. McCausland, Cathy and Susan, Cornwall, spent the weekend with Mr. and Mrs. Derry Tenger and family.

Alister Cameron, Pointe Claire, was guest speaker at the Laymen's Sunday service on Sunday. Accompanied by his daughter, Janie, they were dinner guests of Mr. and Mrs. John D. MacLeod.

Mr. and Mrs. Clifford Bartlett of Canboro, Ont., spent the weekend with Mr. and Mrs. Forbes MacKinnon and other relatives.

Rambling . . .

(Continued from Page 2)

turn out in Quebec.

The Liberals will win 49 seats, the Tories 13, the Creditistes 8 and the NDP 5, according to a poll the Gazette took among the editors of weekly papers in that province.

Polls can be way off the beam, of course, and this one was restricted to trends in the province some weeks before election day. With so large a number of voters still undecided, nearly 40 per cent, there could be a big swing in any direction. But these editors of weekly newspapers are usually well versed on the local scene and in three recent elections the Gazette poll of provincial weeklies has been very close to the actual results.

Assuming the poll is nearly on the beam one can almost count on another minority government at Ottawa. The Liberals won 47 Quebec ridings in the last election and the predicted 49 would be but a gain of two, more than counteracted by the Tory gain of three if they win 13 seats.

Color the prairies almost a solid blue again, figure a scattering of Liberal seats in splinter-party-loving BC and a better showing of Grit in the Maritimes. It will still be up to Ontario to decide whether Mr. Pearson is to have an over-all majority or, not very conceivably, that Dief is to be chief of a divided House.

Now if we could see the results of a poll of Ontario's weekly editors on the trend in this province we'd know almost exactly how the election is going. Then we could stake a few bucks on the outcome and maybe make enough to pay the first instalment on that new Pensions tax.

Faubert Taxi

4-CAR SERVICE

Fully insured and licensed

Phone 202 Real Faubert

Attention Farmers

We are interested in saving you all the money possible regarding your drought relief coupons.
Your visit to my office to discuss your feed problems will be a pleasure.
Please telephone Alexandria 63 for on appointment and reverse charges.

GOODYEAR FEEDS

Green Valley, Ont. J. Vaillancourt, Prop.
42-1c

AUCTION SALE

OF HOUSEHOLD FURNITURE

The undersigned will offer for sale by public auction at

Main Street, Glen Robertson

ON

Saturday, October 30

At 1.00 p.m.

Three-piece chesterfield suite; chrome extension kitchen table and eight chairs, like new; Frigidaire, 6 cubic ft.; RCA 17-inch television, table model; RCA radio; three double beds with springs; five bureaus with mirrors; hot plate; six new wood kitchen chairs; glass cupboard; gas power lawn mower; couch; roll of linoloeum; canning machine; fifty-seven-piece dinner set; step ladder; kitchen utensils; glassware; dishes; garden tools and many other articles too numerous to mention.

TERMS — CASH

ALBERT FAUBERT, Auct. MRS. ROSE GENEAU, Prop.
Phone 401-J, Alexandria Main St., Glen Robertson

STORMONT, DUNDAS and GLENGARRY HEALTH UNIT

Immunization Clinic

An Immunization Clinic is to be held, for infants and preschool children, for immunization against Diphtheria, Whooping Cough, Tetanus, Poliomyelitis, and Small Pox on

TUESDAY, OCTOBER 26th

at the following centre

Lancaster Library at 2.00 p.m.

WEDNESDAY, OCTOBER 27

at the following centres

Glen Robertson Separate School at 1.30 p.m.
Alexandria: Alexander Hall at 3.00 p.m.

FRIDAY, OCTOBER 29th

at the following centres

Maxville Community Hall at 11.00 p.m.
Apple Hill Legion Hall at 1.30 p.m.
Martintown Public School at 3.00 p.m.

Ottawa Winter Fair

— AND —

Horse Show

THE COLISEUM, LANSDOWNE PARK

October 25 to 30

Exciting Horse Show every evening
plus Saturday matinee

Featuring Elaine Kramer, Champion Roman Rider, and her six well-trained horses

Outstanding classes of hunters and jumpers, saddle horses, parade horses, hackneys, roadsters and heavy horse hitches.

ORDER RESERVED SEAT TICKETS NOW

Eastern Ontario's outstanding Championship Livestock Shows. Judging dates for the All-Championship Shows: Holsteins, Tuesday, Oct. 26; Ayrshires, Wednesday, Oct. 27; Jerseys, Wednesday, Oct. 27; Guernseys, Tuesday, Oct. 26; Calves, Friday, Oct. 29; Sheep, Wednesday and Thursday, Oct. 27 and 28; Swine, Tuesday, Oct. 26. Heavy Horses, Tuesday, Oct. 26; Light Horses, Thursday, Oct. 28. Junior Department, Monday, Oct. 25. 4-H Club, Friday, Oct. 29. Plus wonderful exhibits in the Mezzanine. Tea by the Women's Institutes.

Seed and Hay Show Monday, Oct. 25

For reserved seats and information write:

J. K. CLARKE
General Manager
The Coliseum
Lansdowne Park, Ottawa
Phone 235-7611

Prices for tickets: $1.25 - $1.75 - $2.25
General Admission: $1.00

AUCTION SALE

CATTLE and MINERAL, HAY

Lot 13, 1st Con. Kenyon Township

3½ Miles West of Highway 34, 5 Miles East of Apple Hill

Friday, October 29th

at 1 p.m.

17 Holstein milch cows, 3 Holstein heifers 18 mos. old, bull 1 yr. old, bull 8 mos. old, 1500 bales hay, 4 barrels cattle mineral.

TERMS: 9 months credit on furnishing approved joint notes bearing interest at 6 p.c.

ALBERT FAUBERT, Auct., JOHN DIONNE, Prop.
Phone 410-J, Alexandria, Ont. Phone 350-W-2, RR 3 Alexandria, Ont.

RECIPE OF THE MONTH

By the Ontario Tender Fruit Institute
"Buy Canada Choice Canned Fruit"

PEAR HELENE

For each serving of Pear Helene use 2 canned Canadian Bartlett pear halves which have been drained and chilled. Place them, stem end up, in a sherbet glass or bowl. Place a scoop of vanilla ice cream between the pear halves and drizzle with chocolate syrup.

CHOCOLATE SYRUP

2 squares unsweetened chocolate
1 cup water
2 cups sugar
dash of salt
2 teaspoons vanilla
2 tablespoons butter

Cut chocolate in pieces and stir over low heat in water until dissolved and thick and smooth. Add sugar and salt. Stir until dissolved. Boil 3 minutes and add vanilla and butter. Serve hot or cold. May be stored in covered jar in refrigerator and reheated.

WEEKEND SPECIALS

— AT —

Alexandria IGA

MEAT and PRODUCE

Fresh Pork SHOULDER ROAST, 5-6 lbs. av.	lb.	.43
Fresh PORK BUTT ROAST	lb.	.53
PORK SHOULDER STEAK	lb.	.59
Fresh Boneless PORK BUTT ROAST	lb.	.59
Boneless Top ROUND and RIB STEAK	lb.	.99
Sliced Pork LIVER and Pork HEARTS	lb.	.29
BEEF STEAKETTE Tray Pack	lb.	.53
Burns Sliced SIDE BACON	lb.	.89
Hygrade Skinless WIENERS	lb.	.49
Hygrade Sliced COOKED HAM	6 oz. pack	.59
Hygrade Sliced CHICKEN LOAF, 10 oz. pkg.	ea.	.39
Shopsy's Sliced SMOKED MEAT	3 2-oz. pkgs.	.69

50 Free Gold Bond Stamps with the purchase of each pound TABLERITE WIENERS at regular price.

50 Free Gold Bond Stamps with the purchase of each MAPLE LEAF Reg. SMOKED COTTAGE ROLL at regular price.

FREEZER SPECIAL

10 lb. Package FRESHLY GROUND MINCED BEEF, free wrapping, $4.30.

CHIQUITA BANANAS	2 lbs. for	.29
Ontario LETTUCE	each	.29
B.C. extra fancy RED DELICIOUS APPLES	6 for	.39
B.C. extra fancy D'ANJOU PEARS	6 for	.39
Outspan ORANGES	5 lb. cello bag	.89
Marsh POTATOES	5 lb. bag	.35
Local Grown GREEN CABBAGE	2 for	.25
Local Grown PEPPER SQUASH	per lb.	.05
Ontario No. 1 ONIONS	3 lb. cello bag	.25
Canada Fancy McINTOSH APPPLES	5 lb. bag	.49

Del Monte Prune Nectar	24 oz.	35c
Fab King Size	40c off	1.15
French's Prepard Mustard	16 oz.	19c
Monarch Shortening	1 lb.	29c
Top Valu Choice Fruit Cocktail	20 oz.	3 for 1.00
Top Valu Dog / Cat Food	15 oz.	3 for 29c
Top Valu Table Syrup	16 oz.	29c
Fancy Tomato Juice	20 oz.	8 for 1.00
Top Valu Evaporated Milk	16 oz.	2 for 29c
Top Valu Spaghetti or R-C Macaroni	2 lbs.	29c

Senior School Team Still Unscored On While Counting 90 Points To Date

The GDHS senior footballers won 32-0 at Vankleek Hill, Friday, to stretch their point total to 90. So far this season not one point has been scored against them.

A new senior entry in the league this year, Maxville comes here Friday.

VCI started strong in last week's game as Gerald Lalonde intercepted a Roger Levert pass. The Alexandria defence held strong, however, to prevent a score.

Early in the second quarter Glen MacSweyn carried to the Hill 12-yard line to set up Myron McCormick for a major that was unconverted. Alexandria was soon again on the two-yard line where Kenny Mosher took a pass to score his first of two TDs. The second was also scored on a pass play and the score was 18-0 at half time.

The Hill defence stiffened in the third and was able to hold the visitors at the 5-yard line. Stan MacMillan got a single on a field-goal attempt and later Jean St. Pierre intercepted to count a major that was converted by MacMillan.

A blocked punt gave Alexandria the ball on the enemy's 10-yard line and the AHS defensive squad stayed on with Barry Bethune calling the signals. Glen MacSweyn got the final touchdown to make it 32-0.

WE REPAIR
Watches
AND
Electric Shavers
☆ ☆ ☆
BRUNO PIGEON
JEWELRY and SMOKE SHOP
Complete line for smokers
13 Main Street Alexandria

Golfing Weather As Season Closed

The golf season officially ended Sunday when the club house was closed and the grounds crew finished their season's work.

The ideal weather of this week nevertheless brought out the golfers and club officers may decide to re-open on a limited scale if this weather continues.

Helped Hawks Win

Maurice Sauve of Alexandria, playing with Hawkesbury Hawks in the Quebec Intermediate Football League, sparked the Hawks as they won 39-0 against Marieville, Sunday. The win earned Hawks a place in the play-offs and they meet first-place Montreal North Bears in the opening game Sunday.

Sauve registered a touchdown and a convert in the Hawks' victory.

Recovering From Traffic Injuries

Rene Dore, 30, of Ottawa, is convalescing at the home of his father, Antoine Dore, Lochiel Street, following an accident, October 9th, on Highway 43.

Mr. Dore suffered severe contusions to the head and a fractured collar-bone when his car left the road on Highway 43, some 10 miles west of Alexandria. He was en route to spend the holiday weekend with his father, here, when the accident occurred about 10.30 Saturday morning.

Treated at Glengarry Memorial Hospital by Dr. Bourdeau, he was later conveyed to Hotel Dieu in Cornwall. He is now with his father while convalescing.

K. W. MacRae Died At 83

A long-time resident of Stewart's Glen passed peacefully away to his eternal rest early Wednesday morning, Oct. 13, after a brief illness.

The late Kenneth William (Kennie Willie) MacRae was born on April 15, 1882, the son of the late Donald K. MacRae and his wife Rebecca Cameron.

He leaves to mourn his passing his wife Sarah Campbell, two sons, Dan, at home, and Cecil at Baltics Corners, and two grandchildren, Eileen and Kennie. He also leaves two sisters, Mrs. Alex MacLean (Mary Ann) of Montreal and Mrs. Nicholas Kelly (Nina), New York City. Two brothers, John Alex of Dunvegan, Angus, Port Arthur, and three sisters, Mrs. Duncan Campbell, Dunvegan, Mrs. Ernest Munro, Inkerman, and Mrs. Malcolm Campbell, Dunvegan, predeceased him.

The funeral was held Friday afternoon, Oct. 15 at two o'clock to Kenyon Presbyterian Church, Dunvegan. The service was conducted by his pastor, Rev. R. Ferguson, MA. He spoke feelingly of one who died in the Christian faith after a long life filled with dignity and grace in the home and community. Favorite hymns sung were "Shall we gather at the River" and "Abide with Me".

Interment took place in the family plot in Kenyon Church cemetery. Pallbearers were Rae Munro, D. R. Campbell, Allistair Campbell, nephews and Neil MacRae, George MacRae and John R. MacDonald, neighbors.

Friends from a distance were, Mr. and Mrs. L. Clifford, Vancouver; Mr. and Mrs. Grant Little, Oshawa; Mrs. Lillian MacNeil, Kingston; Mrs. Effie Franklin, Miss Annie Dixon, Ottawa; Mr. and Mrs. Duncan Clark, Pembroke; Mr. Ernest and Rae Munro, Winchester; Mr. and Mrs. Alex Wade, Mr. and Mrs. Jim Morrison, Mr. and Mrs. Davis MacLean, Mrs. Bill Simpson, Mrs. Norman Cameron, Mrs. Archie Littlejohn, D. A. Cameron, Mrs. Nettie Pettingill, Miss Ethel Davis, Miss Margaret Crane, Mrs. Doug. Nugent, Montreal; Mr. and Mrs. Charles Dixon, Hamilton and many friends and relatives from Maxville, Cornwall, Vankleek Hill and the surrounding districts.

A wealth of floral tributes was received.

Lancaster Curlers Name Chairmen

Lancaster curlers hope to have ice by November 1st and plans are underway for an "Open House" in early November.

President Len MacLachlan has appointed the following committee chairmen:

Membership: Ken MacLeod; Ice: Harold Moran; Match: Mac Edwards; Refreshments: Pete Bonneville; Publicity: Jim Hill; Entertainment: Ernie Pelley; Ombudsman: Ken MacLeod.

AHS Chit-Chat

(by Nicole Hudon)

Well our football heroes did it again. Friday they defeated the Vankleek Hill players in their hometown by a score 32-0. Myron McCormick, Jean St. Pierre, Glen MacSweyn, each got a touchdown, while Kenny Mosher got credit for two. Stanley MacMillan kicked one convert and also scored a single as a field goal attempt was missed. Next week our champs will play host to Maxville.

The juniors also played a great game here on Saturday morning when they defeated Char-Lan by a score of 26-0. Paul Poirier got two touchdowns, Roger Jeaurond got one and Jack Denovan kicked two converts.

Monday, Oct. 18, at 3.10 were held the nominations and elections for the Friday Nite Club. Instead of one president we have four directors: Kenny Mosher, Bernard Morris, Roger Levert and Dawn Shepherd. In the sports domain we also have chosen directors: Linda Whitehead, Burns McPherson, Stanley MacMillan and Nicole Hudon. Secretary of the club is Richard Sabourin. Our activities should start on Oct. 29th further notice will be given to you soon.

MARCEL TV'S
New Furniture Store
Main St. South
WILL OPEN IN THE NEAR FUTURE
MARCEL TV and FURNITURE
WATCH FOR FURTHER ANNOUNCEMENT

Registration
ALEXANDRIA DISTRICT MINOR HOCKEYISTS
Saturday, October 23rd
2 till 5 p.m.
GLENGARRY GARDENS
A meeting will be held at the Hub, Monday, Oct. 25th, at 8 p.m., to elect the Minor Hockey Committee.
All boys from 8 to 18 planning to play in the Minor Hockey Association will have to register that day and pay a season's fee of $1.00.
Free skating that afternoon for those who register. Gilles Joanette, instructor, will be in charge of registration.
Each boy will have one hour's use of the ice each Saturday, including 25 minutes instruction in skating, shooting, passing, etc., and 30 minutes of weekly play. For further information contact Mr. Joanette at the Gardens, or phone 610-J-4.
All sections are asked to be represented

WINTERIZE
WITH GENUINE ANTI-FREEZE, MOBIL OIL, MOTOR OIL, DELCO BATTERY . . . AUTO ENGINE TUNE-UP . . . AUTOMATIC TRANSMISSION FLUID
WINTER THERMOSTATS
LEFEBVRE AUTO ELECTRIC
Authorized Factory Service Distributor
89 MAIN STREET PHONE 391
ALEXANDRIA -:- ONTARIO
If You Buy A Battery—You'll Do Better With A Delco

Public Skating
GLENGARRY GARDENS, ALEXANDRIA
FRIDAY NIGHTS from 7.30 to 9.30
Children 12 and over — also adults
SATURDAY AFTERNOONS from 2 to 4 and
SUNDAY AFTERNOONS from 2 to 4
Skating for everybody — all ages
WEDNESDAY AFTERNOONS from 4 to 5.30
Children under 12 ONLY
Any men interested in playing BROOMBALL or HOCKEY, contact the manager. We are also planning a women's Broomball League.
Practice times starting at 7 p.m.
Tuesday for men — Wednesday for women
All interested persons are welcome
RAYMOND OUELLETTE, Mgr. PHONE 430

VOTE - VOTEZ
ETHIER
LIBERAL
NOVEMBER 8th

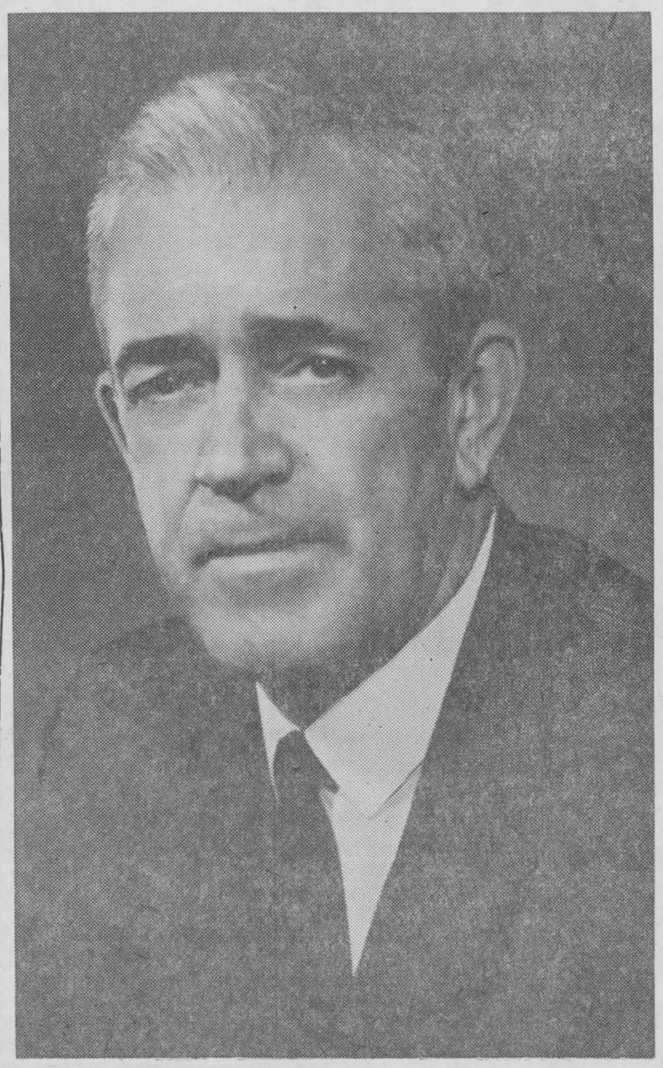

Your VOTE for ETHIER is a Vote for Pearson and Majority Government
Votre vote pour ETHIER est un vote pour Pearson et gouvernement responsable
This ad inserted by the Glengarry-Prescott Liberal Assoc.

DONALD J. SHAGO
representing the
METROPOLITAN LIFE INSURANCE COMPANY
Canadian Head Office, Ottawa
will gladly recommend a program to fit your personal Life insurance needs. Call or write:
40 ELM STREET
Telephone 429
ALEXANDRIA, ONT.

DROP IN AND SEE OUR
CAR OF THE WEEK
SPECIAL
1964 Chevelle
2 Door Hardtop, V8, Automatic and Radio
Many other clean cars to choose from at
GLENGARRY MOTOR SALES
OPEN EVENINGS TILL 9,
MONDAY THROUGH FRIDAY
If you're in the market for a good used car always see
THE MAN FROM GLENGARRY
JIM, RANALD or VIC

TOWNSHIP OF LOCHIEL
Tenders For Snow Ploughing
SEALED TENDERS plainly marked as to contents will be received by the undersigned until 3 p.m.
Tues., Nov. 2nd, 1965
for the Snow Ploughing of the various roads of the Township on an hourly basis.
Tenders to state type and size of equipment. Equipment to be mounted and ready for December 1st, 1965. Minimum monthly payment of $300.00 will be paid for the months of December, January, February and March.
Lowest or any tender not necessarily accepted.
A. J. McDONALD, Clerk-Treas.
Glen Sandfield, Ont.
42-2c

SHOP and SAVE AT YOUR
L.G.S. FOOD MARKET
57 KENYON ST. W. — LEO LAUZON, Prop.
SPECIAL PRICES EFFECTIVE OCT. 21 - 22 - 23

GALA BREAD	24 oz. 19c
JAVEX	128 oz. 69c
KAM	12 oz. 45c
CORONA, family size	4 bottles for 49c
AYLMER PRODUCTS	
FANCY CUT WAX BEANS, 20 oz.	5 for 99c
CATSUP, 11 oz.	2 for 39c
TOMATOES, 28 oz.	3 for 99c
CREAM CORN, 20 oz.	5 for 99c
PEAS, assorted, 20 oz.	5 for 99c
PEACHES, halves, 20 oz.	3 for 99c
TOMATO SOUP, 10 oz.	8 for 99c
VEGETABLE SOUP, 10 oz.	8 for 99c
TOMATO JUICE, 20 oz.	7 for 99c
BAR-B-Q CHICKEN, 3-4 lb. av.	lb. 39c
FRESH CHICKEN LEGS	lb. 53c
FRESH CHICKEN BREASTS	lb. 55c

We reserve the right to limit quantities
We Deliver Phone 185

FOR BETTER BUYS IN
QUALITY FOOD
SHOP AT
LEMIRE'S SUPERMARKET
STATION ALEXANDRIA PHONE 500

LIBBYS PINEAPPLE SLICED CRUSHED CHUNKS 15 oz. 3 tins for 1.00	HEINZ TOMATO JUICE 20 oz. tin 7 for 1.00	DUNCAN HINES CAKE MIXES 19 oz. 2 for 85c
RED or BLUE BRAND BEEF BLADE ROAST 49c lb.	CHICKENS ROASTING or FRYING 2½ to 3 lbs. 33c lb.	MAPLE LEAF WIENERS 2 lbs. for 89c
FLORIDA GRAPEFRUIT 5 for 39c	PRESTONE BRAND ANTI-FREEZE 2.45 gal.	FANCY McINTOSH APPLES 5 lb. bag 39c

Sunday guests with Mr. and Mrs. Peter Morris were Mrs. Pat A. Brady of Montreal and daughter Bonnie Patricia who left on Monday for Los Angeles to visit Dr. and Mrs. Eric Roberts (nee Marilyn McPhee). They also had Mr. and Mrs. Donald A. McPhee of Lachine and Mr. and Mrs. Felix Morris and Cheryl of Finch.

Garry
THE BEST IN SCREEN ENTERTAINMENT

— CINEMASCOPE —
THURS., FRI. and SAT.
Oct. 21 - 22 - 23
"How To Stuff A Wild Bikini"
Annette Funicello
— ALSO —
Behold A Pale Horse
Gregory Peck, Anthony Quinn
ADULT ENTERTAINMENT

SUNDAY
October 24
"The Caddy"
Dean Martin, Jerry Lewis
— ALSO —
"Three Violent People"
Charlton Heston, Anne Baxter

MON., TUES. and WED.
Oct. 25 - 26 - 27
'Mondo Cane No. 2'
ADULT ENTERTAINMENT
— ALSO —
"Just For Fun"
Bobby Vee

Women's Page

SOCIAL and PERSONAL

OSS Brian Stevens of SS Cornwallis, Halifax, is home on a month's leave with Mr. and Mrs. Donald Edward MacPhee. Catherine Olive, RN, of Toronto was also home for several days and Thanksgiving visitors were Mr. and Mrs. John James MacPhee and son, David, of Ottawa, Donald Joseph, Toronto, Lucy of Stoney Creek and Madeleine McPhee, RN of Cornwall

Mr. and Mrs. Norman Fletcher and Faye of Oakville, spent Thanksgiving at the McDonell's in Dalkeith. They also had Norman Westman of Saskatchewan, Ed Beeddome of Calgary and A. J. MacDonell of St. John's, Que.

Mrs. Phil Kaufmann of Landis, Sask. is visiting her sister, Marguerite Seger and will be joined by her husband later this fall.

Mr. and Mrs. M. C. Legault returned home to Bellow Falls, Vermont, on Tuesday after spending some days with Mrs. H. Patenaude, Glen Robertson. Also with Mrs. Patenaude for the weekend were her nephew, D. J. McCulloch and Mrs. McCulloch, Mr. and Mrs. Rolland Patenaude and Pierre of Montreal. Other recent guests were her niece, Mrs. Roger Richard, Mr. Richard and children, Peter, Paul and John of Montreal.

Mr. and Mrs. Evariste Jeaurond had as guests Sunday Mr. and Mrs. Albert Lefebvre Jr., and daughter, Rachel and Mr. and Mrs. Laurin Filion and children, Rheal, Claudette, Francoise and Johanne, all of Cornwall.

James McRae of Timmins, now of Toronto, visited last week with his brother, John McRae, Laggan and other relatives in Montreal.

Mrs. Dorothy Haight of Lancaster has returned home after spending the past month in Alexandria, Virginia, with her daughter and son-in-law, Colonel and Mrs. Jack Downhill and family.

Visitors at the home of Mr. and Mrs. J. Daniel MacDonald over the weekend were Mr. and Mrs. Jim Caufield of Cobalt, Mr. and Mrs. I. Lloyd MacDonald, St. Eustache. Spending this week with his grandparents is baby Scott MacDonald of Montreal.

Mr. and Mrs. George Fulton and Mr. and Mrs. Hugh MacDonell and Alex and Garrett MacDonell, Oakville, Ont., attended the Berry-Lanthier wedding in Dalkeith on Saturday.

After spending some time with relatives in this vicinity, Mrs. George Donovan returned to Detroit on Thursday.

Mr. and Mrs. Joseph Titley, Glen Andrew, visited Mr. and Mrs. Real Binette, Lochiel, last Sunday.

Guests of Mr. and Mrs. W. R. MacLeod, Bonnie Brier, during the weekend were Mrs. D. K. MacLeod and Mrs. Frank Holland, Ottawa, Dr. and Mrs. J. G. MacLeod, Finch and Miss Harriet Campbell of Cornwall.

Mr. and Mrs. Donald Ian MacDonald of Montreal are holidaying this week in Washington, DC. They will return via Toronto on Saturday where they will attend the ordination of Father Joseph Alistair MacDonald, a son of Mrs. Joseph D. B. MacDonald, formerly of the 4th Kenyon. They will also visit in Barrie with Mr. and Mrs. Francis MacDonald and family.

Miss Judy Campbell, nurse in training at Cornwall General Hospital, visited with Mr. and Mrs. J. Y. Humphries and family over the weekend.

Mr. and Mrs. Ronald Macdonald and Eugene Macdonald were in Three Rivers over the weekend attending the wedding of their nephew, Douglas Macdonald and Miss Lise Corbeil.

Miss Catherine Lunny of Westmount, Que., spent Thanksgiving weekend with Dr. and Mrs. M. Markson.

Mrs. William Acheson, Kirk Hill, and Mrs. Haviland Routh, Westmount, Que., left Dorval Airport October 16th for New Westminster, Vancouver and other points to visit relatives.

On Monday night relatives and friends gathered at the home of Wilfrid Lefebvre for a surprise party on the occasion of his birthday.

Recent visitors with Mr. and Mrs. F. McNeil, Glen Robertson, were Kenneth McNeil of Lachine, Terry Cassidy, Alex and Hugh McDonald of Montreal, Mr. and Mrs. D. W. McDonald, Cornwall, Mrs. Janet Miree of Toronto and the Chapman family, Montreal.

Mrs. Leo St. John attended the funeral of her brother-in-law, the late D. Edgar McRae at Cumberland, Ont., on Monday. Mrs. M. E. Graham of New Liskeard visited for several hours with her mother on Sunday.

Sheaffer's Economy
BALL POINT
GIFT BOXED
$1.00
Ladies' New Compact
PARKER JOTTER
$1.98
Wilfred McLeister
Stationery — Shoppers' Needs
ALEXANDRIA, ONT.

Wed In Calgary

CLEMENTS—McKINNON

The marriage took place on Friday, September 24th in Central United Church, Calgary, Alberta, of Mary, daughter of Mrs. D. D. McKinnon of Alexandria, Ontario, and the late Mr. McKinnon to James Forsythe Clements, son of Mrs. G. Lorne Clements and the late Mr. Clements of Port Medway, NS and Newcastle, NB.

The couple will reside in Calgary.

Plan Day Of Study And Recollection

The third Annual Day of Study and Recollection, sponsored by the Catholic Women's League, will be held on Saturday, October 23rd, in St. Raphael's.

Every Christian Woman is invited to attend. Registration will be at 9.30 a.m.

Morning sessions will be held in the Auditorium at Iona Academy, and will open with prayer and dedication by Rev. M. J. O'Brien, Diocesan Director of the Catholic Women's League. At 10.00 a.m. Rev. Bernard Cameron, Chaplain of Iona Academy, will talk on the Fourth Commandment, as it applies to the modern family.

Holy Sacrifice of the Mass will be celebrated at 10.15 a.m. by Rev. Father O'Brien, and Rev. Leo MacDonell, pastor of St. Margaret of Scotland, Glen Nevis, will deliver a homily on the "Priest Confessor and Vocations".

Lunch will be served in the parish hall of St. Raphael's, where afternoon sessions will resume at 1.00 p.m. by Rev. Father R. Villeneuve, PhD, STD, MSW, Provincial President of the Children's aid Society, who will talk on "Trends in Health and Welfare.

Day will close with Benediction of the Blessed Sacrament at 3.30 p.m.

St. Raphael's council will hold a bake sale at the close of the sessions.

Maxville Services

The 139th anniversary of St. Andrew's Presbyterian Church, Maxville, will be observed on Sunday, October 24th, with services at 11 a.m. and 7.30 p.m. Guest preacher: Rev. H. Keith Markell, BA, professor of Church History at the Presbyterian College, Montreal. All are cordially invited to attend.

Couple Wed At Dunvegan

ARKINSTALL—FRASER

The marriage of Gwenneth Mary Fraser, daughter of Mr. and Mrs. John W. Fraser of Maxville, and John Stewart Arkinstall, son of John M. Arkinstall and the late Mrs. Arkinstall was solemnized in Kenyon Presbyterian Church, Dunvegan, by Rev. H. Russell Ferguson.

The bride was given in marriage by her father. She was attended by Miss Sheila Marshall of Toronto, as maid of honor, and by Mrs. Grant Creighton of Winchester, and Miss Heather Grant, as bridesmaids.

Brian Arkinstall was bestman and ushers were Bill Munroe and Jack Fraser.

The bride wore a floor-length wedding gown of white peau de soie fashioned with a chapel train extending from the waist. Her fingertip veil was held in place by a crown of sequins and seed pearls. She carried a cascade bouquet of yellow roses.

Her attendants wore gold velvet street length dresses with matching accessories and they carried nosegays of gold and bronze mums.

Following a reception in the Dunvegan Orange Hall the happy couple left for a honeymoon to the Eastern States. The bride chose a three-piece knit suit in blue with black and white accessories and a corsage of yellow sweetheart roses.

Relatives and friends attended from Toronto, Newmarket, Montreal, Kemptville, Ottawa, Cornwall, Winchester and Detroit.

Laymen's Sunday

Sunday, October 24th, will be Laymen's Sunday in the Glengarry East Pastoral Charge of the United Church.

Services will be as follows: Alexandria 9.30 a.m., a combined service of East Hawkesbury and Glen Sandfield at East Hawkesbury at 11.15 a.m.; Dalhousie Mills at 2.30 p.m.

The services will be conducted by Stanley Fraser; C. C. Fraser will be special speaker. Scripture will be read and prayer offered by John Ellis. This is an effort of the A.O.T.S.

WE CAN SUPPLY YOUR REQUIREMENTS IN
WEDDING BOUQUETS
Funeral Wreaths
Pot Plants

PAUL'S FLORIST AND GIFT SHOP
PHONE 870 — ALEXANDRIA

ANNUAL
Banquet - Dance
GLENGARRY SOCCER LEAGUE
IN THE
GREEN VALLEY PAVILION
Saturday, November 6
at 7.30 p.m.
Guest Speakers:
J. ROBERTS of the Ottawa Rough Riders and
ERNIE CALCUTT of CFRA Radio Station
Admission: $2.50; Children under 14 $1.50
Maurice Gauthier's Orchestra
TICKETS NOW ON SALE



ALL SHOWS BEGIN AT DUSK—CHILDREN UNDER 12 FREE
Friday, Saturday and Sunday Oct. 23 - 23 - 24
"THE TRUTH ABOUT SPRING"
Hayley Mills, John Mills
Also "INVITATION TO A GUNFIGHTER"
Yul Brynner

You are invited to hear the Liberal Platform outlined by
Senator Connolly
at the
Joint Nomination Meetings
to be held
Monday, October 25
at
CANON GUINDON CENTRE, Hawkesbury
at 2 p.m.
and at
ALEXANDER HALL, Alexandria
at 8 p.m.
YOUR LIBERAL CANDIDATE
VIATEUR ETHIER
will also address the meetings
This ad inserted by the Glengarry-Prescott Liberal Association

The PROGRESSIVE CONSERVATIVE COMMITTEE ROOM is NOW OPEN in the MASONIC HALL
YOU ARE WELCOME TO DROP IN
VOTE — VOTEZ
Albert Cadieux
NOVEMBER 8
This ad inserted by the Prog. Cons. Assoc.
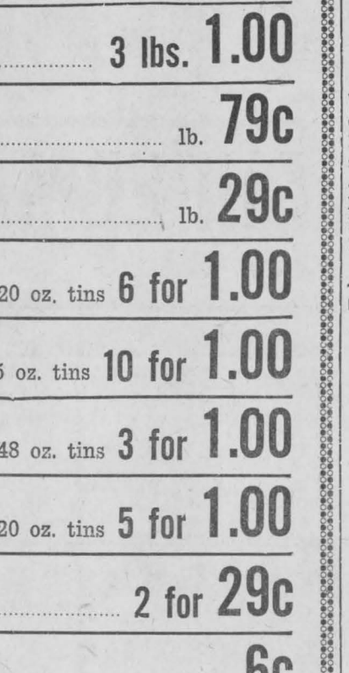

ANNUAL DANCE
Sponsored by the
RECREATIONAL ASSOCIATION
will be held in
ST. PAUL'S HALL
DALKEITH
FRIDAY, OCT. 22
SID PLAMADOR'S ORCHESTRA
EVERYBODY WELCOME

THICK RIB
BEEF STEW ..... 4 lbs. 1.00
*****
BOLOGNA ..... 3 lbs. 1.00
FULL ROUND
BEEF STEAK ..... lb. 79c
*****
PORK HOCKS ..... lb. 29c
VACHON
CUT WAX BEANS ..... 20 oz. tins 6 for 1.00
DINNER BELL
DOG FOOD ..... 15 oz. tins 10 for 1.00
HUNT'S
TOMATO JUICE ..... 48 oz. tins 3 for 1.00
CLARK'S
BEANS with PORK .. 20 oz. tins 5 for 1.00
*****
CABBAGE ..... 2 for 29c
*****
TURNIPS ..... lb. 6c
FRESH
TOP BEETS ..... 3 pkgs 29c
MELOCHE & SABOURIN
Phone 48 WE DELIVER Phone 48

EIGHTH WEEK WINNERS
in the
LIONS 300 CLUB
$20 EACH TO:
OSCAR BEAUCAIRE
Alexandria
MRS. EDMOUR NADEAU
Alexandria
SHIRLEY MacDONALD
Alexandria
JAMES CASS
Ottawa
ERNEST LEBLANC
Alexandria
NEXT DRAW
at
9 P.M. FRIDAY
McLeister's Drug Store

You don't have to worry about PRICE or PARKING when you shop at
MENARD CENTRE
One block west of the Royal Bank
52 Kenyon St. W. Alexandria Tel. 370
WOOLLEN
GLOVES and MITTS
for children
assorted colors and sizes
Value to 1.19. SALE PRICE
57c
BOYS' SOCKS
Combed cotton with nylon reinforced heel and toe.
Value 49c. SALE PRICE
27c
SHOES - OVERSHOES
We have now added a new line to our store. Children's shoes and overshoes at discount prices. Come in and see for yourself.
BABY PANTS
Velvet Soft Vinyl Plastic
Value 4 for 95c. SALE PRICE
4 for 49c
CHILDREN'S COATS and SUITS GALORE
for the 3 to 6x's
DUFFLE COATS
Reg. 13.95 (if perfect) 6.95
SNOW SUITS with Orlon Pile Jacket.
Reg. 19.95 (if perfect) 9.95
FREE NYLONS
With every purchase of $5.00 or more a free pair of ladies first quality nylons will be given FREE.
Menard Fairway Centre
J. Y. MENARD, Prop.

FOR
Top Quality Meat
— SHOP AT —
LEVAC'S
MEATS and GROCERIES
Catherine St. — East of the Post Office
SPECIALS WEEK OCT. 18
McDONALD TABLE SYRUP ..... 32 oz 37c
CARNATION MILK, tall tins ..... 6 for 1.00
VAN CAMPS PORK & BEANS, 20 oz. .... 5 for 89c
GRAPES ..... 2 lbs. 33c
ORANGES ..... 3 doz. 1.00
GRAPEFRUIT ..... 4 for 49c
— MEAT —
FRESH CHICKEN, 3-4 lb. ..... lb. 37c
SWEET PICKLED COTTAGE ROLL lb. 69c
SWIFT'S PREMIUM WIENERS .. lb. 49c
BONELESS STEW ..... lb. 59c
HAMBURGER ..... lb. 45c
Phone 851 — WE DELIVER — Phone 851

SPORTS in the GLENS



by ANGUS H. McDONELL

Alexandria and District minor hockey is at the crossroads. One leads to an even better year than 1964-65. The other is a dead end.

Raymond Ouellette holds a one-year operations contract with his Glengarry Gardens' co-owners. The rink has been given a refreshing interior appearance. Already there is skating, broomball and hockey workouts as district clubs prepare for the coming schedules.

The terms of Raymond's contract are a personal matter, and of no interest to the fans. However, of great interest to minor hockey players and fans is the notice here and now that the youngsters of Ourtown and the townships cannot, this year, play hockey on mere verbal promises of financial help in the form of grants.

Raymond Ouellette has a monthly financial commitment to the rink owners (he is also a shareholder). He must be paid for ice rentals to fulfill the terms of his contract.

That is sound business. Because this is private enterprise doing what a community should be doing, Raymond has no choice but to lay down the terms on which minor hockey can operate this season.

This he has done at a recent informal meeting of a few supporters of minor hockey. The ice rental is to be paid, or a written guarantee that grants will be available — "no verbal promise will be accepted". We don't blame Raymond for this stand because he can't operate otherwise.

At the suggestion of Gilles Joanette, that fine Glen Robertson teacher, athlete and hockey coach, local minor hockey personnel have taken the lead to help their own cause.

A plan has been drafted whereby all boys from sprites to juveniles will be registered. Registration begins this Saturday at the Gardens. (See advertising columns). There will be a nominal fee. Each Saturday minor players of their respective groups will receive a half hour of instructions or coaching, then play hockey for the remaining time of their allotted hour.

Thus all boys will have an opportunity to learn the ABC's of hockey from Gilles Joanette himself who has attended the CAHA coaching courses and is highly qualified. If a boy hasn't the ability to catch a place on say the sprites or pee wees, then, that can't be helped. At least he had an equal opportunity with the boy that did make the team. This plan is one of the most progressive, a plan that has been carried out in almost every other place except Alexandria.

So the young players, managers and coaches are more than capable of solving their own playing problems, except making arrangements to pay ice rental.

The general attitude of "Let George do it" is not going to work this year. Hence, there must be a new, solid and truly community spirit shown by senior citizens — NOW. Who paid how much in the form of a grant, refused to, or promised to do so, and the account is still owed Glengarry Gardens, that is water under the bridge so far as this year's operations are concerned.

An approximate budget for the season's ice rental for minor hockey would be about $2,500. This writer understands that a municipal council receives a 25% rebate on grants paid to parks and recreation committees. On this basis the actual grant to be borne by the taxpayers would be about $1,800, give or take a few dollars.

Obviously the greater percentage of this budget would be Alexandria's obligation with the balance split pro rata on a player registration basis by the four Townships. Is that asking too much?

To raise and handle this budget, to co-ordinate operations with Raymond Ouellette and the various team managers from sprites to juveniles, this writer suggests the following slate of officers.

President, that proven, energetic, all-round citizen, businessman and sportsman, Jean Paul Touchette. The guardian of such a budget, Andy Comeau. Due to her experience of the tournaments, player card registrations and general operations, we would nominate Mrs. Howard Morris as secretary.

There are numerous names that could be posted as directors, however, suggested at random, how about Donat Boisvenue, John Grant, Gerard Roy, Andy McNulty, Roger Roy, Keith MacMillan, Aime Menard and Alex Lauchie McDonald.

With this type of organization from the president down to the boys that clean the ice this season at hand could be the most successful of any the past number of years. If such an organization is not launched then in Glengarry Gardens minor hockey lights will go out.

MARCOUX
Ambulance Service
EQUIPPED WITH OXYGEN
24 Hour Service
Alexandria, Ont. Phone 188

ALEXANDRIA FUNERAL HOME
REASONABLE RATES
Res. Director, Ronald N. Bonneville

ARE YOU A LEADER?
COULD YOU BECOME A LEADER?
COULD YOU ADDRESS A GROUP?
WOULD YOU LIKE TO BE A PUBLIC SPEAKER OR LECTURER?
WOULD YOU LIKE TO TAKE CHARGE OF A SERVICE?

Can you answer "yes" to any one of these questions? Then write to us for further details.

E.M.O., P.O. Box 218, CORNWALL, Ontario
42-2c

TENDERS
For Marionville Bridge

UNITED COUNTIES of PRESCOTT and RUSSELL SEALED TENDERS on the prescribed forms and addressed to Mr. A. J. Lynch, County Engineer, United Counties of Prescott and Russell, Plantagenet, Ontario, will be received at the office of the County Engineer until 8.00 p.m., E.D.S.T.

Thursday, October 28th, 1965

for the General Contract for the Marionville Bridge at Lot 32, Concession 2, Township of Russell. The structure has three spans 116 ft. long and 28 ft. wide roadway, with concrete substructure on pipe piles. Prestressed concrete beams will be supplied by the County.

Plans and specifications may be obtained from the County Engineer or the Consulting Engineers on payment of five dollars (5.00) which will not be refunded.

Lowest or any tender not necessarily accepted.

A. J. LYNCH, P. Eng.,
County Engineer,
United Counties of Prescott and Russell,
Plantagenet, Ontario.

C. C. Parker & Associates Limited,
Consulting Engineers,
688 Queensdale Avenue, East,
Hamilton, Ontario.

42-1c

BELL LINES



by L. M. Holtby
your telephone
manager

KEEP SHOOTING A SAFE SPORT

With the hunting season all around us once again, I'd like to pass on to Alexandria hunters and hunters-to-be the following common sense points that appeared a while back in a telephone company safety journal.

1) Never carry a loaded gun in an automobile, wagon, or other vehicle. Keep it in its case until you start hunting.
2) Before shooting, look into the breech and make sure that the barrel or barrels are clear.
3) Keep the safety lock on until just ready to shoot.
4) Never pull a gun through a fence nor carry it over with you. Keep the muzzle pointed away from yourself and others.
5) Never lay a loaded gun down in a boat. Never lift a gun from a boat by the barrel.
6) Don't set a loaded gun against a tree or a fence or leave it lying on the ground. Even a playful dog might cause it to be discharged.
7) After a fall, or a climb, or after walking over ploughed ground, examine your gun to make sure the barrels are clear.
8) Never shoot at objects indistinctly seen among trees or bushes; they might be human beings.
9) Before shooting a game, make sure that no house, barn or other building is in the line of fire.
10) Don't leave your gun or shells near a stove, a fireplace or other fire.

One other point not covered but important is that it is never open season on telephone poles, conductors or cable. Taking pot shots at vital telephone installations not only shows a very great lack of maturity but endangers the life and property of people who depend on the telephone to bring them assistance in emergencies.

★ ★ ★

LITTLE GREY LININGS

Ever notice the way things seem to go wrong at the very worst minute? I guess it happens to all of us once in a while. Like the morning you're late for work is the one morning the car won't start. Or the day that company is coming for dinner is the day that the washer decides to flood the floor. There just doesn't seem to be any way we can outfox these little disasters — all we can do is hang on to our temper and reach for the telephone. It will put you in touch with someone who can help out. You can reach the boss . . . who'll probably understand . . . and a mechanic who understands why automobiles do what they do. You can get a repairman on the way to put the washer back in shape. And a phone call to a friend or neighbor may bring in someone to help with mopping up and offer some well-deserved sympathy. At times like these what's easier than picking up the telephone? It's always there to call on. And the help it brings, when you need it most, adds just that much more to the value of your telephone service.

FALL Furniture SALE

SALE LASTS 5 DAYS ONLY
OPEN 9:00 a.m. TO 9:00 p.m.

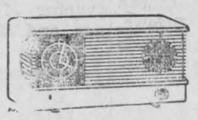
19.95


14.95



14.95


99.00 and up



High Quality 69.00


Four Speed 19.95


4408 AUG'58 M.P. 44 M
149.00

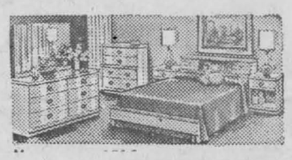
139.00

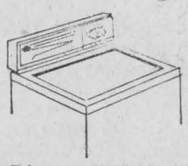
Big Special 149.00


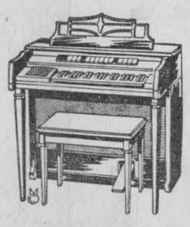
189.00

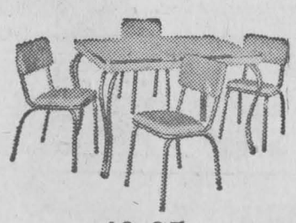
49.95

OCT. 26th to OCT. 30th
CLOSING 6:00 p.m. SAT.

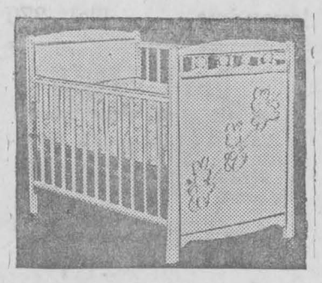
32.50 complete

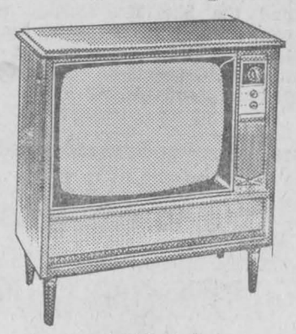

from 189.00 w.t.


Big Special 15.60



WE WILL NOT BE UNDERSOLD

BUY NOW AND SAVE FOR CHRISTMAS



J. CLEMENT FURNITURE
MAIN STREET ALEXANDRIA PHONE 43

News from Here and There

MOOSE CREEK

Mr. and Mrs. William Barber of Montreal, spent last weekend with Mr. and Mrs. Donald Urquhart and family.

Mrs. Bella Watt of Montreal, and Mr. and Mrs. Ramsay Baker and family of Shawville, spent the weekend with Miss Tena McLennan.

Mr. George MacDiarmid and two sons of Orillia, spent a few days with his mother, Mrs. Peter A. MacDiarmid and family.

The many friends of Lynden Campbell will regret to learn that he is a patient in the Cornwall General Hospital. All wish for him a rapid recovery.

Mr. and Mrs. William MacCuaig of Massena, NY, spent the weekend with his parents, Mr. and Mrs. Kenzie MacCuaig. They were accompanied home by Mrs. William Robertson who will spend the week with them.

Mr. and Mrs. Murdie MacLean were recent visitors with Mr. and Mrs. Donald MacLeod of Laggan.

Kenneth MacNeil of the Kemptville Agric. School, spent the weekend with his parents, Mr. and Mrs. Earl MacNeil and family.

Neil MacCuaig, nurse-in-training at the Brockville Hospital, spent the weekend with his parents, Mr. and Mrs. Norman MacCuaig.

Mr. and Mrs. Wallace McGillivray of Cornwall, visited with Mr. and Mrs. W. H. Scott on Monday.

Mrs. Angus McLeod of Cornwall, visited with Mrs. Caroline Buchanan and Mrs. Laura Cumming on Sunday.

Mr. and Mrs. H. S. Raymond and daughter, Helen of Ottawa, visited with Mr. and Mrs. David Ross on Sunday.

JUNIOR FARMERS HOLD BANQUET

The Stormont Junior Farmers held their annual Thanksgiving Banquet in the Moose Creek Community Hall on Friday evening, Oct. 15th with the president, Mrs. Viola McRae, as chairman.

The banquet opened with the singing of the Junior Farmers song after which Grace was repeated by the president of the Roxborough Township club, Kenneth MacNeil. The president of the Cornwall Centre Junior Farmers, Gordon MacLennan, introduced the guests at the head table. Reports were received from each of the three township clubs outlining the year's activities, Joyce Ault of Osnabruck club, Wayne Villeneuve of the Roxborough club and Frank Cameron, provincial director and past president of the Cornwall Centre club. Mrs. McRae reported on the activities of the county organization.

Kenneth Best, Agri. Rep., presented pins to the past-presidents of each club, Roddy Grant for Stormont County, Frank Cameron of Cornwall Centre, Stanley Swerdfeger of Osnabruck, Leo Villeneuve of Roxborough. Evan Henry of Berwick, will be presented with a past provincial director's pin at a later date.

A report was given by Roddy Grant on the field days held at Kemptville and Guelph. Charles Blair, Warden of the United Counties presented the softball trophy to Frank Cameron, captain of the Stormont team which won at the Kemptville field day.

Miss Carol Ayotte of the Cornwall Centre club was selected to go on the United Nations bus tour and she gave an interesting report of same. Kenneth McNeil spoke on the 4-H leadership week which he attended.

Bill O'Neil, president of the Osnabruck club thanked the Moose Creek Women's Institute who catered to the banquet, Buell Bros. of Monkland for donating the cheese and to Mr. Benoit of Casselman for supplying the miluk which was used for the toast to the Queen.

Sheldon Robertson of Roxborough, supplied accordian music throughout the evening and led the 75 people present in the singing of God Save the Queen at the close of the enjoyable evening.

A combination AM - FM stereo, courtesy of the Westinghouse Co. and Laurent Montcalm of Moose Creek, was on display at the banquet and will be raffled by the county organization on December 17th.

AVONMORE

M. C. NESBITT DIED

Meirld C. Nesbitt, a native of Avonmore and a well known business man in that village for many years, died suddenly Thursday, Oct. 7th, in Cornwall where he had resided for the past three years.

Mr. Nesbitt resided at 13 Rideau Avenue.

Born in Avonmore 66 years ago, he was a son of the late Mr. and Mrs. Charles Nesbitt. He was educated locally. For over 40 years Mr. Nesbitt managed an insurance business in Avonmore and Cornwall.

He leaves to mourn his passing his wife, the former Olive Nesbitt; one brother, Hickey Nesbitt, Avonmore; and one sister, Mrs. Ray Dixon (Muriel), Ingleside.

The funeral was held from the McArthur and MacNeil Funeral Home to Knox United Church. The service was conducted by Rev. J. C. Kellogg.

Pallbearers were W. M. Campbell, John E. Miller, Wesley MacDiarmid, Jack Bush, Ray Runions and Roy Runions.

Interment was made on St. Lawrence Valley Union cemetery.

Relatives and friends attended from Ottawa, Winchester, Iroquois, Finch and Avonmore.

UCW MET

Mrs. Kenneth Barton, Martintown, president of the Glengarry Presbyterial UCW, was guest speaker at the annual UCW fall thankoffering service, held Thursday evening in St. James United Church.

Mrs. Barton gave an appropriate thanksgiving message.

Guests were present from Monkland, Lunenburg, Newington, and Finch.

During the business period Mrs. D. W. Pipe was appointed to purchase two Christmas gifts for the bale to be sent in mid-October.

Mrs. Charles Crofts was presented with a gift from the local group prior to her departure for Ottawa.

Refreshments were served at the conclusion of the business meeting.

ADOPTS KOREAN ORPHAN

At the monthly meeting of the Ladies' Aid Society of St. Andrew's Presbyterian Church, held in the Choir Room Tuesday evening members approved the adoption of a Korean orphan through World Vision of Canada.

Mrs. Duncan J. MacKinnon presided at the meeting which supported the suggestion that monthly gifts be sent to the child with special birthday and Christmas remembrances.

Assisting in the opening period of worship were Mrs. Calvin Grant and Mrs. Clifford McElheran.

Plans were made for the annual turkey dinner to be served Wednesday evening, Nov. 10th. Conveners will be Mrs. Neil Bush, Mrs. E. M. Miller, Mrs. D. J. MacKinnon and Mrs. John MacMillan.

The annual Scotch Concert will be held in the IOOF Hall, Wednesday night, Oct. 27th.

DOCTOR RETIRES AT GRIMSBY

Dr. James H. MacMillan of Grimsby, Ont., was honored by a group of medical men and townspeople on the occasion of his retirement from practice. Dr. MacMillan is a native of Avonmore, a son of the late Angus Hugh MacMillan and his wife the former Roseanne Steele.

The retiring doctor was highly lauded at the event by several who praised his four decades of devotion to the medical care of the people in a large area centred around Grimsby. The doctor replied that he could not remember the number of babies he has delivered, not to mention the number of cases he has treated over the long period.

Dr. MacMillan, a graduate of the Avonmore High School, is an ex-serviceman with S.D. and G. Highlanders, serving during World War I as an infantryman and later training as a pilot in the Royal Air Force, learning to fly in 15 hours of training. After the war he resumed his studies and graduated from Queen's University, Kingston, in 1924.

He took up practice in Grimsby in 1925, shortly afterward marrying the former Miss Bertha Baxter of Grimsby. During his active career he was one of the medical men chiefly responsible for the establishment of the West Lincoln Memorial Hospital.

Dr. MacMillan was honored in 1962 when he was named Grimsby's Citizen of the Year.

Another honor came his way this year with Rev. Leonard Griffith, a well known Canadian cleric now serving in a large pastorate in London, England, dedicating his latest book, "The Crucial Encounter", to Dr. MacMillan, a former parishioner.

Dr. and Mrs. MacMillan have one son, Dr. Angus MacMillan, a paediatrician in Hamilton; and one daughter, Margaret Mrs. (Dr.) Guy Emery, Toronto. They have five grandchildren.

Dr. MacMillan has a sister, Mrs. Douglas Rupert, living at Northfield, and a brother, Dr. Currie MacMillan, now retired and living in Victoria, BC, but for many years a prominent physician in Regina, Sask.

NEW FACILITIES FOR FERTILIZER SALE

A new method of transporting and delivering fertilizer direct to the field has made Avonmore the distributing centre for one kind of granular fertilizer for all of the United Counties much of Grenville, and the greater part of Prescott and Russell. The Shur-Gain Division of Canada Packers Ltd. has located its bulk supply facilities at the Avonmore Feed and Seed Ltd. plant.

Last Wednesday the service centre was officially opened with special ceremonies, a ribbon cutting with Charles E. Blair, of Moose Creek, Warden of the United Counties, wielding the shears, and a large number of feed and farm supply dealers, and members of the farming public attending. Facilities provided at Avonmore were explained by the proprietors of the feed mill, Howard Kirk and Hubert Delaney. The plant has been in use for a few months.

The fertilizer, which may be either standard or special blend, is brought from Montreal by a regular truck service.

At Avonmore Feed and Seed it is dumped into one of the several large bins for temporary storage. On request by a farmer who wishes to use the service, a 12 ton truck is called into service, which can haul both the fertilizer and a bulk spreader out to the farm. On the farm the appropriate amount of fertilizer is loaded into a spreader, and the farmer may hitch his own tractor to the spreader and fertilize his fields.

The bulk truck is compartmented in such a way that it can carry several orders of fertilizer at once, going from one farm to the next according to orders at hand. Under this plan the fertilizer is never put into bags and the cost is thus lessened by the value of the usual fertilizer bags plus the labor of loading and unloading them.

Arthur Evans of the fertilizer company explained the facilities offered and the proprietors of the plant showed their guests the new methods and machinery. Howard Kirk and Hubert Delaney share ownership and management of the company.

(Continued on Page 9)

MANSEL M. HAY
Licensed Auctioneer — Glen Sandfield, Ontario
Complete Auction Service
CALL COLLECT: LOCHIEL 27-R-12

PIONEER
PROVEN
CHAIN SAWS
This year Pioneer line of chain saws offers a model for every need. From occasional use around the cottage to big timber logging operations you'll find what you want with Pioneer.

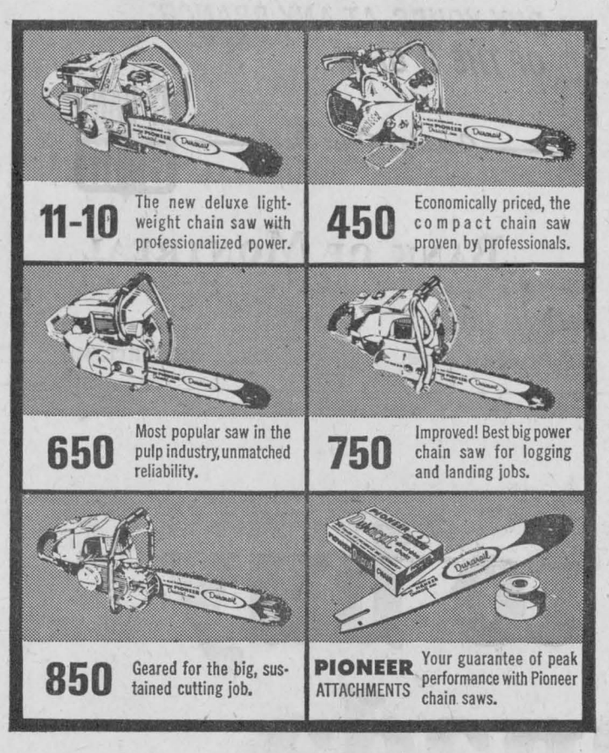

PIONEER
Ernie's Repair Shop
Maxville - Phone 527-2976

BUY CANADIAN FARMERS BUY CANADIAN
FOR THE WORLD'S FINEST
- COMET WELDERS — Made by Smith-Roles Ltd.
- HI-CAPACITY AIR COMPRESSORS
- 12-VOLT POST HOLE and ICE AUGERS
- GRAIN "DRILL-FIL" AUGERS
- HEAVY-DUTY GRINDERS and METAL SLICERS
- BIRD SCARE CANNONS
- FARM SIGNS

For an on-the-farm demonstration contact
George Kirkey
Phone 538-2278 Moose Creek, Ont.
1-M



FOR ALL YOUR BUILDING NEEDS
Premier KLEEN-FLO Fuel Oil
Lancaster Lumber and Fuel
COAL and FUEL OIL
Phone 347-3486 LANCASTER


What's your stand on Mutual Life's low net cost record?

Mr. McIntosh
I didn't even know they had one!
Interviewer
Let me explain: net cost of a life insurance policy means how much money you get out compared to how much money you put in. Mutual Life policies, in the long run, are out in front.
Mr. McIntosh
Is that so?
Interviewer
Right! And The Mutual Life has maintained this enviable record for some years now.
Mr. McIntosh
How come?
Interviewer
Lots of factors . . . including a consistently high annual dividend.
Mr. McIntosh
Sounds like something I should look into a little more. Where could I . . . ?
Interviewer
Just call your nearest Mutual Life of Canada representative.
ML-65-8C

The Mutual Life
ASSURANCE COMPANY OF CANADA
HEAD OFFICE: WATERLOO, ONTARIO/ESTABLISHED 1869
Representative: Bill Franklin, Maxville Ontario


DO YOUR WINTERPLANNING NOW
Plan now to get all those jobs done this winter. Things like having the lawnmower fixed, and the screens mended; having the car tuned up and outboard motor checked; having the drapes cleaned and the rugs shampooed; having the furniture re-upholstered and the electrical appliances repaired; having all those repair and renovation jobs done which can call for a long wait come Spring, but which can be handled quickly, efficiently and easily during the winter season. Ask your bank about a low-interest NHA Home Improvement Loan. Plan ahead. Be a Winterplanner now.
Everybody benefits when winter work is increased
Issued by authority of Hon. Allan J. MacEachen, Minister of Labour, Canada

FLOWERS . . .
for all occasions
at
WILKINSON FLORISTS
Maxville -:- Ontario
PHONE 527-5325

S.D.&G. Highland Dancing Group Had First Local Competition

SD&G Highland Dancing Association held its first local competition, Saturday, Oct. 9th, at St. Columban's Parish Centre in Cornwall with Mrs. Marcia Collard acting as judge for the day.

Results were as follows:

Novice Fling, 10 and under: Allison Dennison.

Highland Fling, 8 and under: Donna Lee Laplante, Ellen Cameron, Brenda Donovan.

10 and under, Candy Woods, Marny McIntosh, Mary Alice Levere, Janet Burke.

12 and under, Lori Laframboise, Patti Sullivan.

12 and under, Fling: Ann Boyd. Commended, Heather MacDonell, Gail Robertson.

16 and under: Paula Sawinski, Pamela Cameron, Brenda MacNaughton.

SWORD DANCE

8 and under: Donna Lee Laplante, Brenda Donovan, Ellen Cameron.

10 and under: Candy Woods, Marny McIntosh, Mary Alice Levere, Arlene Graham.

12 and under: Lori Laframboise, Ann Boyd, Heather MacDonell. Commended: Cathy McIntosh, Gail Robertson.

16 and under: Paula Sawinski, Brenda MacNaughton, Pamela Cameron.

SEANN TRIUBHAS

8 and under: Ellen Cameron, Donna Lee Laplante, Gale Cameron.

10 and under: Candy Woods, Marny McIntosh, Mary Alice Levere, Arlene Graham.

12 and under: Lori Laframboise, Cathy McIntosh, Ann Boyd, Heather MacDonell.

REEL OF TULLOCH

10 and under: Candy Woods, Marny McIntosh, Donna Lee Laplante, Mary Alice Levere.

16 and under: Paula Sawinski, Pamela Cameron, Brenda MacNaughton. Commended: Linda Laframboise, Gail Laframboise.

IRISH JIG

8 and under: Donna Lee Laplante, Ellen Cameron, Patti Lynn MacNaughton.

10 and under: Marny McIntosh, Mary Alice Levere, Candy Woods.

12 and under: Lori Laframboise, Cathy McIntosh, Ann Boyd.

16 and under: Paula Sawinski, Brenda MacNaughton, Pamela Cameron.

SAILOR'S HORNPIPE

8 and under, Donna Lee Laplante, Gail Cameron, Ellen Cameron.

10 and under: Candy Woods, Janet Burke, Mary Alice Levere.

12 and under: Lori Laframboise, Cathy McIntosh, Ann Boyd.

16 and under: Pamela Cameron, Brenda MacNaughton, Paula Sawinski.

The next competition will be held November 13th at noon at St. Columban's Parish Centre. Anyone interested in joining the Association may write for information to Field Secretaries: George Sawinski, 2014 Pitt Street or Don Laplante, Grant's Corners.

—o—

If we don't stand up for something, we may fall for anything.

Funeral Held To Moose Creek

The funeral of Margaret McIntosh, widow of the late Neil McIntosh, was held from the Hoople Funeral Home, Maxville, to Moose Creek United Church on September 30th, at 2 p.m. The service was conducted by Rev. D. C. Munro who brought a comforting message to all.

Mrs. McIntosh died at Cornwall General Hospital after a short illness. She was in her 84th year.

Her husband predeceased her in 1960 and she is survived by three sisters, Mrs. Annie Stanley of Russell; Mrs. Mary Miner, Newport, Vermont; and Mrs. Catherine Blair, Maxville; also two sisters-in-law, Mrs. Ida Stewart, Cornwall, and Mrs. Margaret McIntosh, Toronto, several nieces and nephews.

Born Margaret McDermid at Tayside, a daughter of John McDermid and Jennet McKercher, she was educated in local schools, Cornwall High School and Ottawa Normal School, and spent several years in the teaching profession. She married Neil McIntosh in 1909. They resided on their farm at Tolmie's Corners until retiring to Moose Creek Village.

She was a devoted member of Knox United Church a member of the UCW, a valued member of North Roxborough Horticultural Society, and was interested in the work of the Bible Society and the Red Cross.

Pall bearers were E. A. McKillican, Stewart Arkinstall, J. H. McKillican, Linton Fraser, John McDermid and Melville McEwen. Burial was in Maxville cemetery.

Attending the funeral from a distance were relatives and friends from Toronto, Cornwall, Newport, Vt., Russell, Ottawa and surrounding district.

—o—

Attended Conference

Don Mahon, Unit Manager of the Sun Life Assurance Company of Canada in Hawkesbury, attended a conference Sept. 19 to 24 at the company's head office in Montreal and at Alpine Inn in the nearby Laurentian Mountains. More than 75 Sun Life of Canada managerial personnel in North America participated. The conference dealt with sales management, recruiting and training, and life insurance marketing.

Mr. Mahon is associated with Sun Life of Canada's Cornwall Branch.

GLEN SANDFIELD

Mr. and Mrs. Ewen MacPhee and family, transferred from the Bank of Nova Scotia, New York to Toronto, are vacationing at Mr. and Mrs. Arthur MacMillan's.

Stewart MacLennan has entered Macdonald College St. Anne de Bellevue to take a course in agriculture.

Mrs. H. W. Parkes, Lachine, spent Thanksgiving with Miss Mary MacKenzie and the McLatchies.

Miss Georgette Paiement has joined the staff of the Bell Telephone Co. in Alexandria.

Harry M. MacKenzie was called to Hamilton last week owing to the critical illness of his brother, Herb, who, we are pleased to report, is improving.

Mrs. Nettie McCuaig left for Montreal on Tuesday.

Mr. and Mrs. Arthur Golden are at present in Moncton, NB, visiting their daughter.

Mr. and Mrs. Wallace MacRae and Mrs. John MacRae visited on Sunday with Mr. and Mrs. Gilbert MacRae.

Mrs. Kincaid of Ottawa and Mr. and Mrs. Bruce Kincaid, Richmond, Ont., were Sunday guests of Mr. and Mrs. Douglas MacMillan.

Eddie Smith and Miss Inez Campbell, Pakenham, visited with Mr. and Mrs. Arnold MacRae on Sunday.

Mr. and Mrs. John A. Fraser had as their guests over the weekend Mr. and Mrs. Bill Fraser, Kingston and Mr. and Mrs. Donald Fraser, Renfrew.

ADVERTISE IN THE GLENGARRY NEWS

HELP KIDNEYS PASS 3 LBS. A DAY

Most people pass about three pints of liquid a day or about three pounds of liquid-waste. Now, if kidneys become sluggish, urinary irritation and bladder discomfort may follow. The result can be backache and restless nights. This is when Dodd's Kidney Pills can help bring relief. Dodd's stimulate kidney action, help relieve the irritated condition that causes the backache. Take Dodd's and see if you don't feel better, rest better. Don't wait. Ask for Dodd's Kidney Pills, at any drug counter. Used successfully by millions for over 70 years.

$5.00 DOWN BUYS YOU A CANADA SAVINGS BOND AT CANADA'S FIRST BANK

BUY YOURS FOR CASH OR BY INSTALMENTS • DOWN PAYMENT OF 5%—$2.50 FOR A $50 BOND; $5.00 FOR A $100 BOND, ETC. • BALANCE IN EASY INSTALMENTS OVER A YEAR. BUY YOURS AT ANY BRANCH OF THE B OF M.

Canada's First Bank — MY BANK TO 3 MILLION CANADIANS — B of M

BANK OF MONTREAL

Lancaster Branch: CECIL SHENNETT, Mgr.

Now Automatic Chain Oiling



HOMELITE XL-AUTOMATIC DIRECT-DRIVE CHAIN SAW

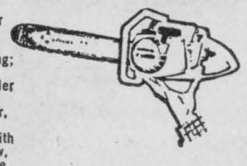

Every professional logger and pulpcutter can make more money with the new Homelite XL-Automatic chain saw — 30% faster cutting; automatic chain oiling; 35% greater fuel capacity to let you cut longer without refueling, extra quiet muffler . . . weighs only 14 pounds, less bar and chain. Fells trees up to 4 feet in diameter, cuts 18" softwood in 17 seconds, 18" hardwood in 24 seconds! Available with 12" to 36" straight blade, plunge-cut bow, clearing attachments, direct or gear drive. Have a free demonstration today.

MEL McRAE
Alexandria, Phone 191

DONALD McLENNAN
Dalkeith, Ontario
Phone Lochiel 12-R-26

BUSINESS and PROFESSIONAL DIRECTORY

BARRISTERS

MILLIGAN & MacDONALD
Barristers-Solicitors-Notaries
R. P. Milligan, QC
D. J. MacDonald, BA
Court House
Cornwall, Ont. — Phone WE 2-5640
ALEXANDRIA OFFICE:
Insurance Bldg., Main St. North
Thursday of each week—9-5
1-65-tf

ROBERT BERGERON
B.A., LL.B.
AVOCAT - NOTAIRE
BARRISTER - SOLICITOR
103 Sydney St. Cornwall, Ont.
Phone WE 2-2911
ALEXANDRIA OFFICE
2 Main St. North
OFFICE HOURS
Tuesday 9 a.m. to 5 p.m.

ADAMS & BERGERON
Barristers and Solicitors
151 Pitt Street
Cornwall, Ont. — Phone WE 3-0630
Office Hours: 8:30 - 5:30 Daily
MAXVILLE OFFICE:
Main Street Phone 527-2137
Thursday of each week—10-5 p.m.
1-65-tf

INSURANCE AGENTS

MORRIS & FILION
General Insurance - Coal
Agent for:
ROCK OF AGES MONUMENTS AND INSCRIPTIONS
Office Phone 33
ADRIEN J. FILION — 418
1-65-tf

OPTOMETRIST

J. J. DUBUC, BA, OD
Doctor of Optometry
EYE EXAMINATION
Wednesday — 9 a.m. to 6 p.m.
21 Main Street Alexandria
(Above McLeister's Book Store)
Alexandria — Phone 414
Cornwall — Phone WE 2-6634
1-65-tf

Investment Opportunities
PUBLIC and ROMAN CATHOLIC SCHOOL DEBENTURES
bearing interest at 6% per year
Maturities from 6 to 15 years
Bernard Cardinal Investments Ltd.
717 Second Street East
Cornwall, Ontario
Phones
Day WE 2-3013 Evening WE 2-4736
1-65-tf

ACCOUNTANTS - AUDITORS

ERNEST G. LEGAULT
CHARTERED ACCOUNTANT
420 Third St. West Tel. WE 3-0197
Cornwall -:- Ontario
1-65-tf

D. A. FAWTHROP, B.Comm
CERTIFIED
PUBLIC ACCOUNTANT
101 Sydney Street
Phone WE 2-5421
Cornwall -:- Ontario
1-65-tf

Ottawa - Cornwall - Morrisburg
MacLEOD, COMRIE & COMPANY
Certified Public Accountants
338 Second St. West Tel. WE 2-3613
Cornwall -:- Ontario
1-65-tf

ENTERTAINMENT

For Wedding Receptions, Banquets, etc., all modern conveniences . . . best of food
GREEN VALLEY PAVILION
Phone Alexandria 630-W-3 or Call Collect Cornwall WE 2-8319 or WE 2-3037
Special rates for different occasions
1-65-tf

JACK H. BUSH
General Insurance Agent
All types of bonding service
AVONMORE, ONT.
9-34p

REAL ESTATE

CHARLES GIROUX
Real Estate Broker
and
Mortgage Loan Arrangements
R.R.1. Long Sault, Ont.
Phone WE 2-3810
HOMES and FARMS
For buying or selling homes or commercial contact us.
1-65-tf

WELL DRILLING
STEEVES
WELL DRILLING REG'D
Artesian Wells. Winter or Summer
Phone Dorion 234-2724
or
Keith MacMillan, Lochiel 24
1-65-tf

21 YRS OLD?

When you turn 21 you're no longer covered by your parents' Hospital Insurance. To keep insured, you must take out individual membership within 30 days. Get your application form at a bank, a hospital, or from the Commission.

NEWLY WED?

The 'family' Hospital Insurance premium must now be paid to cover husband and wife. Notify your 'group' without delay OR, if you both pay premiums direct, notify the Commission.

NEW JOB?

To keep insured follow the instructions on the Hospital Insurance Certificate of Payment 'Form 104' that your present employer is required to give you on leaving.

Your **ONTARIO HOSPITAL INSURANCE** *Plan*

Ontario Hospital Services Commission
Toronto 7, Ontario

It's easy to buy 1965 Canada Savings Bonds.

Just walk in and say: "I want some Canada Savings Bonds."

No one will act surprised. They'll smile, nod and give you an application. It's a very simple form. You fill in your name, address, and who you want registered as the owner. Then you choose the amount you want to buy—from $50 up (the limit is $10,000 per person).

A couple of signatures later, and you're all set. Quick. Simple. Friendly.

And you get bonds which pay you an average annual yield of 5.03% when you hold them to maturity. Of course your bonds are instantly cashable any time for their full face value plus earned interest.

Who sells them? You can get yours on the Payroll Savings Plan where you work—or from your bank, investment dealer, stock broker, trust or loan company.

Walk in this week and buy some. Cash or terms, Canada Savings Bonds are a great way to save.



News from Here and There . . .

(Continued from Page 7)

A large number of people congratluated the owners on the new plant, among them Lucien Lamoureux, MP in the past session of Parliament and Fern Guindon, MPP for Stormont.

The afternoon was enlivened by Johnny Mooring, Springhill, NS, North American grand champion old time fiddler, and his accompanist, Miss Carol Kennedy of Avonmore, who has also achieved considerable fame in the country music field. Other entertainers included Raymond Bourgon, Moose Creek and Darlene Alguire, step dancers.

An informal square dance on the floor of the storage plant added an air of gaiety to the afternoon. The Avonmore Women's Institute served refreshments.

ST. ELMO

The October Thank-Offering meeting of St. Elmo WMS was held at the home of Mrs. J. C. MacGregor with an attendance of 20, including five visitors. Mrs. A. G. MacGregor, Mrs. J. F. MacRae and Margaret MacKinnon took part in the devotional program.

Mrs. I. D. MacIver and Mrs. J. C. MacGregor sang a duet "We thank Thee, O God". The guest speaker was Mrs. J. Fortier, Lancaster, who gave a very inspiring Thanksgiving address. She was thanked by Mrs. D. J. MacLeod. The vice-president, Belle MacLennan, presided.

A social hour followed.

Mrs. Myrtle Ogilvie, Vancouver, Mrs. Katie Lake and Eileen Lake and friend of Russell, visited Mrs. Alex Cameron and Hugh Cameron on Sunday.

Norman MacKinnon, Jens Jenson, Joan and Betty MacGregor attended the Montreal-Ottawa Synod YPS convention held in St. John's Church, Cornwall, during the weekend.

Mrs. John D. MacLennan returned home after spending a couple of weeks in Cornwall General Hospital.

Mr. and Mrs. Alex MacKinnon and family visited Mrs. Harry Campbell and Mrs. Henry Alguire, Ottawa, on Sunday.

Misses Ina Urquhart, Joan MacGregor, Ottawa, and Betty MacGregor, Cornwall, spent the weekend at their parental homes.

Mr. and Mrs. Ken Emond and family of Cornwall, visited Mr. and Mrs. Ed. Hunter and Margaret recently.

LAGGAN

Ralph MacSweyn, Niagara Falls, NY, was home for a couple of days with Mr. and Mrs. D. J. MacDonald, then left on Friday for Johnstown, Penn., were he will play hockey for the season. Ralph expects to be playing hockey in Florida, Christmas night.

Mr. and Mrs. Duncan MacCuaig, Ville St. Pierre, were weekend guests of Mr. and Mrs. D. M. MacCuaig and D. C.

Mr. and Mrs. Mervyn Proudman, Ottawa, were guests of Mr. and Mrs. Fergus McRae on Sunday.

Mrs. J. W. McMartin, Montreal, returned home after spending a few days with her father Donald and Mrs. MacLeod.

Mr. and Mrs. Neil J. MacLeod, Mr. and Mrs. R. D. MacLeod and family spent Sunday in Pointe Claire with Mr. and Mrs. Darrell Dolson and family.

Dr. and Mrs. Gordon Cameron and family, Huntingdon, visited with Mr. and Mrs. Donald MacLeod on Sunday.

Mrs. Alex M. MacCuaig accompanied by Miss Veronica Hurst, Mrs. Sam McDonald and Mrs. Alexander McLeod, Kirk Hill, attended the United Church Women's Sectional Rally in Knox Church, Lancaster, on Monday.

LOCHIEL

Mrs. W. Parkes, Lachine, was a guest on Sunday of Mr. and Mrs. Keith MacMillan. They also had Miss Mary MacKenzie and Mrs. J. MacLatchie of Glen Sandfield.

D. A. MacPhee has arrived home from the NWT, to spend the winter months with his mother.

Miss Jean MacMillan, Montreal, was with her mother, Mrs. James L. MacMillan, over the weekend. Others at their respective homes for the weekend were Misses Jean Hay, Mildred and Anna M. MacPhee, Montreal and Miss Jean MacMillan, Ottawa.

Mr. and Mrs. Kenneth MacQueen and family of Ottawa, visited with D. A. MacPhee and Mrs. A. W. MacPhee.

Mr. and Mrs. A. D. MacDougall and family and Miss Helen MacDonald, Pierrefonds, spent the weekend with Mr. and Mrs. J. J. McCormick. On Sunday they also had Mr. and Mrs. H. J. Kelly, Cornwall.

Harold MacMillan, Hawkesbury, called on Mr. and Mrs. Clarence MacMillan, Sunday evening.

BRODIE

(Intended for last issue)

Among those home for Thanksgiving weekend were Miss Kathleen McMeekin, Miss Etta McMeekin, Miss Jennie Jamieson, Ottawa; Miss Elsie MacMillan, Cornwall; Miss Loraine MacDougall, Hawkesbury; Hugh MacDougall, Alexandria.

Mr. and Mrs. Ernie Wiggins of Cobourg, spent last week with Mr. and Mrs. Lloyd MacMillan.

Mr. and Mrs. Ken Scharfe, Ottawa, spent Thanksgiving day with Mrs. James Hay and Mansel.

Mr. and Mrs. Lloyd MacMillan, Christina and Richard, attended the MacLeod-MacGillivray wedding at Kirk Hill on Saturday.

Charles Myers spent three weeks' holidays with Mrs. Myers and children.

Mr. and Mrs. Thomas Dewar of Glen Sandfield; Mrs. Roddie MacCuaig and Lloyd MacCuaig, Dalkeith, visited recently with Mrs. Jack Greer.

Miss Christena MacKenzie and John N. MacKenzie, visited on Sunday with Mrs. Jessie Ellis and Mrs. Jenny Scott.

We extend our sympathy to the relatives of the late Miss Katie Anne Fraser whose funeral was held at East Hawkesbury United Church on Monday.

DALKEITH

Miss Heather MacCuaig of Dalhousie, and Mr. and Mrs. D. N. MacLeod of Ottawa, spent Sunday with Mr. and Mrs. R. D. K. MacLeod and family.

Mr. and Mrs. Bruce Snider of Toronto, after attending service Sunday morning at the St. Columba, were guests of Dr. and Mrs. MacLean for the afternoon.

Rod MacLeod has returned home to Kelowna, BC, with a stop over in Ottawa after a visit with relatives and old friends in this district.

COUPLE HONORED

Mr. and Mrs. John Walter MacLeod were feted at St. Paul's Parish Hall on Saturday night by their friends and neighbors. -Edwin Sproule piped the bridal party into the hall which was filled to capacity. Donald Angus MacLennan acted as MC.

Dacing and music were indulged on. Addresses were made by Osie Villeneuve, MPP, Donald MacDonald, Ronnie MacUachlin, for the football league, Murry Howes for the Junior Farmers. They were presented with a well-filled purse. Linda Sproule read the address and Raymond wasLeod made the presentation. Ladies of the community served refreshments.

NEED REGULAR POLLS

We are now convinced that an election called every four years come rain or shine would build into Canadian politics a much needed stability.

—Prince George (BC) Progress

WANTED MEN and WOMEN WILLING TO TRAIN IN THE USE of RADIATION MONITORING EQUIPMENT. STATIONS are to be SET UP THROUGHOUT the UNITED COUNTIES and the CITY of CORNWALL. EQUIPMENT SUPPLIED. Course of training given free of charge.

APPLY E.M.O., P.O. Box 218, CORNWALL, ONTARIO

42-2c

AUCTION SALE

FARM IMPLEMENT

Lot 19, RR 1, Con. 2 Charlottenburgh Township

2 Miles S.W. Summerstown Station on PARAGON ROAD

Wednesday, Oct. 27th

At 1.00 p.m.

1948 Ford tractor perfect condition; 2 furrow hydraulic tractor plow; double tractor disc plow; hydraulic tractor disc 10 ft.; M-H disc drill seeder, 11 drills; 2 section smoothing harrows; M-H tractor grubber; steel land roller; dump rake; hay loader; cultivator; McCormick 6' binder; rubber-tired wagon with hay rack; Cockshutt No. 5 manure spreader; fanning mill; 100 fence post; 6 milk cans; electric DeLaval cream separator 1000 cap.; new 10 gal. churn; farm tools; set double harness; 10 bags of potatoes; 10 bushels MacIntosh apples; steel wheel barrow; electric motor.

TERMS — CASH

ALBERT FAUBERT, Auct. Phone 410-J Alexandria, Ont.

ARMAND POIRIER, Prop. Phone WE 3-2476, RR 1, Cornwall, Ont.

AUCTION SALE

Of Livestock and Farm Produce, etc.

The undersigned will offer for sale by public auction at

LOTS 21 - 22, 9 CON. CHARLOTTENBURGH

2½ miles west of Glen Roy, 7 miles south-east of Apple Hill

Thursday, October 28

At 1.00 p.m.

45 HEAD OF HIGH GRADE HOLSTEIN CATTLE

consisting of: 27 milch cows; cow to freshen Jan. 1st; 3-yr.-old heifer ,to freshen this fall; 2 2-yr.-old heifers; 8 1½-yr.-old heifers; 5 spring calves; bull, 1½-yrs.-old.

AUCTIONEER'S NOTE: This is a good producing herd mostly from purebred stock

2 double-unit Co-op milking pails; 13 8-gallon milk cans; strainers and pails. Produce: Approximately 3,500 bales of Brome and Alfalfa hay; 100 bales of straw.

TERMS: $50 and under, cash, over that amount 8 months' credit upon furnishing approved joint notes bearing interest at 6%.

MARCEL MAJOR, Auct. North Lancaster, Tel. Lanc. 347-2955

JOHN HUGH SLOAN, Prop. RR 1, Apple Hill, Ont.

AUCTION SALE

Of Livestock, Machinery and Produce

The undersigned will offer for sale by public auction at

LOT 31, 4th CON. ROXBOROUGH TWP.

1 mile north of Avonmore, on County Road No. 15

Saturday, October 23

at 2.00 p.m.

28 Registered and Grade Holstein Cattle

Consisting of 16 milking females, 9 of which are registered, artificially bred to freshen in March, April and May, 1966; 5 heifers rising two years, four are artificially bred to freshen in March and April, 2 of which are registered; 7 heifer calves, 5 of which are registered; 2 geldings weighing 3,000 pounds, guaranteed good to work; 1 2-furrow Cockshutt tractor plow on rubber, new; 1900 bales real, choice cow hay; Eastern Breeder sires have been used exclusively in this herd for four generations. Every animal is owner raised. The entire offering is made up of large cattle, nicely dark in color and in exceptional condition.

Every animal sells. Owner has retired from active farming. No reserve.

TERMS — CASH

D. A. McLENNAN, Auct. Lancaster, Ont., Tel. 347-2882

F. J. McRAE, Owner Avonmore, Ont., Tel. 346-2026



FOR YOUR PROTECTION ALL OUR MEAT IS GOVERNMENT INSPECTED

LALONDE'S FOOD MARKET

PHONE 245 MAIN STREET ALEXANDRIA

SPECIAL ATTENTION TO PHONE ORDERS AND DELIVERIES

LARGE ASSORTMENT OF GROCERIES, FRUITS and VEGETABLES

FREE PARKING AT THE REAR OF THE STORE

Schneider's Famous Quality Chicken Cuts, Legs or Breasts .... lb. 59c

Schneider's SHANKLESS SMOKED PICNIC ..... lb. 59c

BLUE BRAND BEEF

BLADE or CHUCK ROAST ..... lb. 49c

THICK RIB ROAST ..... lb. 79c

FRESH GROUND HAMBURGER ..... lb. 45c

CALIFORNIA GRAPEFRUIT No. 48 ..... 5 for 49c

FANCY McINTOSH APPLES ..... 5 lbs. 39c

IMPORTED TOMATOES ..... 14 oz. cello 25c

FRESH RADISHES ..... 3 cello pkgs. 29c

GIRARD CARAMEL SPREAD ..... 42 oz. 63c

DAVID HALLOWE'EN PEANUT BUTTER KISSES, 12 oz. pack ..... 3 for 1.00

Winner of the Glengarry Give-Away on CJSS Radio, Thursday Morning at 10.15 a.m.
MRS. McDONALD of Greenfield

CO-OP

FALL SAVINGS SALE

THURS., FRI., SAT., OCTOBER 21, 22 & 23 1965

OVER 140 VALUE PACKED ITEMS DISTRIBUTED BY UNITED CO-OPERATIVES OF ONTARIO

A FEATURE OF CO-OP* WEEK (OCT. 17 to 23)

Viscount

DELUXE 21 CUBIC FT. CHEST FREEZER

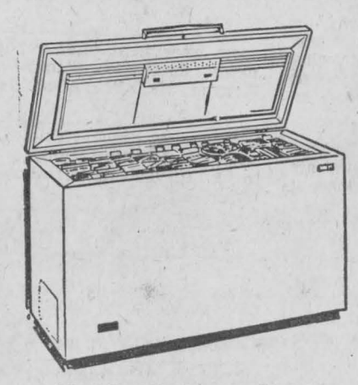

- Separate fast freeze compartment quick-freezes and stores 88 lbs. of fresh food.
- Total capacity of 735 lbs.
- 3 dividers and 3 sliding baskets.
- Five year warranty on sealed condensing unit.
- Size approximately 75" long, 27½" wide, 36" high.

CO-OP SALE PRICE $215.97 each

REGULAR VALUE $239.95

Viscount

Automatic CLOTHES WASHER

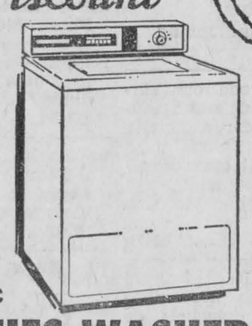

- Large 12 lb. tub with two cycle timer for regular and delicate fabrics.
- Hot or warm wash selection switch.
- Deep over-flow powered rinse.
- Lint filter is easily cleaned.
- Five year guarantee on washer transmission.

CO-OP SALE PRICE $199.97 REGULAR VALUE $219.95

FREE ELECTRIC BLANKET with dryer purchase

Viscount

Free Electric Blanket with purchase of Automatic Clothes Dryer. HYDRO SPECIAL

4" VENT KIT $4.57 each

Automatic CLOTHES DRYER



- 24 lb. dry load capacity.
- Rotary control setting (high—low-air fluff).
- Full 90 minute timer.
- Large, efficient filter.
- 5,000 Watt element, two safety thermostats protect against overheating.
- Child-safe door latch turns off heat, stops drum when door is opened.

CO-OP SALE PRICE $143.97

Cruise the magical WEST INDIES on the CARMANIA

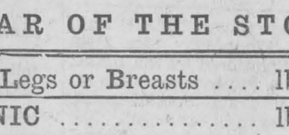

WIN A WEST INDIES CRUISE FOR TWO!!!

• 8 DAY CRUISE • 2 DAY STAY IN FLORIDA

The 1965 Fall Sale Grand Prize is a ten day vacation for two; 8 day West Indies Cruise and 2 days in Florida. The winners will board a plane at Toronto and be flown to Fort Lauderdale, Florida, after a short stay in a beautiful motel, they will board the luxury Cunard Liner Carmania. For eight wonderful days and nights they will cruise the West Indies in comfort, the Carmania their floating hotel (no worries about packing and unpacking). Ports of call include Haiti, St. Thomas and San Juan. After returning to Fort Lauderdale they will be flown back to Toronto.

United Co-operatives of Ontario and your Local Co-operative will make complete arrangements to assure you of a most pleasant vacation.

*Registered Trade Mark

30" BELT DRIVEN EXHAUST FAN

Capacity 7350 C.F.M. at 2010 Pressure

CO-OP SALE PRICE $144.97 each

Move stale, soggy air

18" EXHAUST FAN

SALE PRICE $53.47 each

Regular Value $61.95

- ¼ H.P. motor
- Size: Box 20¾" sq.
- Has shutters and back guard
- 12 month warranty

PENN TEMPERATURE CONTROL

SAVE $2.00

$12.97 each CO-OP SALE PRICE

- Range 30°F to 110°F
- Moisture, vermin and dust resistant
- Handles heavy duty compressors and small fans without relays or motor starters

UNITED CO-OPERATIVES OF ONTARIO

ALEXANDRIA BRANCH

PHONE: ALEXANDRIA 347

Plus Many Other Specials to choose From

1—Coming Events

You are cordially invited to a reception in honor of the 50th wedding anniversary of Mr. and Mrs. Eugene Maheu on Saturday, October 30 at Glen Nevis Hall. Sid Plamador's Orchestra. Everyone welcome. 42-2p

A sale of Baking and Sewing by St. Elmo Women's Guild will be held in the Orange Hall, Maxville, Ont., on Saturday, November 6th at 2.30 p.m. 42-1p

Williamstown U.C.W. will be holding their Fall Supper and Bazaar Wednesday, November 24th, 1965, starting at 5.30 p.m. Adults $1.25, children 75c. Everyone welcome. 42-1c

Mr. and Mrs. Benjamin Levac of Alexandria are celebrating their 60th wedding anniversary on Sunday, October 31st. They will be pleased to receive their friends at the Alexandria Legion Hall from 7 to 10 p.m. Sunday. 42-2c

Lapensee's Speedway, St. Bernardin will hold a dance on Saturday, October 23rd in the Knights of Columbus Hall, Hawkesbury, to present trophies and prizes, at 9.30 p.m. Everybody welcome. 42-1p

Annual Scotch Concert, IOOF Hall, Avonmore, Wednesday, Oct. 27th, 8.15 p.m. Sponsored by the L.A.S., St. Andrew's Presbyterian Church. Excellent program Special guest, Johnny Mooring, Springhill, NS, North America Old Time Grand Champion Fiddler. A concert you will not want to miss! 42-1c

The Glengarry Highland Dancing Association are holding a card party on Thursday, October 28th at the Legion Hall, Alexandria at 8.30 p.m. Prizes, lunch, door prize. Admission 50c. 42-1c

Mr. and Mrs. Thomas J. Hay, Lochiel, will be at home to their friends and neighbors on the occasion of their 50th wedding anniversary on Saturday, October 30th, 1965 from 2 to 5 p.m. 42-2p

Home Cooking Sale at the Hub on Saturday, October 30th, from 3 to 5 p.m. Sponsored by St. Finnan's C.W.L. 42-2c

Bazaar and Salad Tea on Saturday, October 23rd at 1.30 p.m. sponsored by the Kirk Hill United Church Women in aid of the Sunday School and Messengers. 41-2c

The annual meeting of the Glengarry Highland Games Committee will be held on Saturday, October 23rd at 8 p.m. sharp, in the Community Hall, Maxville. The financial statement for the 1965 Games will be presented and officers for 1966 Games elected. Everybody welcome. 41-2c

Don't miss the Rummage Sale to be held the evenings of Friday, October 29th and Saturday, October 30th in the Masonic building, next to the Post Office; also a Pantry Sale on Saturday from 2.30 to 4 p.m. Sponsored by Maxville Girl Guides and Rangers. All donations gratefully accepted. Contact Mrs. J. Mutch or Mrs. Charles Blaney for pick-ups. 41-2c

Bazaar and Salad Tea will be held at Glen Sandfield on Saturday, October 23rd at 2 p.m. Everyone welcome. 41-2c

COMING EVENTS
AT THE
GREEN VALLEY PAVILION

You are cordially invited to a wedding reception in honor of Mr. and Mrs. Marcel Gagnon, (nee Nicole Monette) on Friday, October 22nd at the Green Valley Pavilion. Everyone welcome. 41-1c

You are cordially invited to a reception in honor of Mr. and Mrs. John Snider (nee Claire Samson) at Green Valley Pavilion on Friday, October 29th. Ray Bowen's Orchestra. Everyone welcome. 42-2c

Hallowe'en Party Saturday night, October 30th at the Green Valley Pavilion. More details next week. 42-1c

GREEN VALLEY PAVILION
SATURDAY, OCT. 23rd
ANNUAL BRIDE and GROOM DANCE
Marleau's Orchestra
Dancing 9 to 12 — Door Prize 42-1c

COMING EVENTS
AT THE
BONNIE GLEN PAVILION

You are cordially invited to attend a reception in honor of Mr. and Mrs. Albert Filion on the occ- Mrs. Albert Filion, Apple Hill, on the occasion of their 25th wedding anniversary at the Bonnie Glen Pavilion Friday, October 29th. Music by Maurice Gauthier's Orchestra. Lunch served. Everyone welcome. 42-2c

BLESSED EVENTS
at the
GLENGARRY MEMORIAL

CAMPEAU—To Mr. and Mrs. Claude Campeau (nee Rita Lapensee) Alexandria, on October 6th, 1965, a son.

BLESSED EVENTS
at the
GLENGARRY MEMORIAL

MacDONALD—To Mr. and Mrs. Malcolm MacDonald (nee Judy Cardinal) Monkland, Ont., on October 18th, 1965, a daughter.

ETHERINGTON—To Mr. and Mrs. Ernest Etherington (nee Georgette Theoret) Alexandria, on October 20th, 1965, a son.

2—Births

KEMP—Ronnie and Suzanne (nee Roy) are pleased to announce the arrival of a baby daughter on Octofer 18th, 1965, at Hotel Dieu, Cornwall.

7—Card of Thanks

ARKINSTALL—We sincerely thank all our friends, neighbors and relatives who organized and attended our wedding reception at Dunvegan on October 15th. Their words of congratulations, best wishes and generosity will always be remembered.
—Mr. and Mrs. Stewart Arkinstall.
RR 2, Dunvegan, Ont. 42-1c

BERRY—May we take this opportunity of warmly thanking all those relatives, friends and neighbors who tendered us a reception following our wedding.
—Mr. and Mrs. Eddie Berry.
Dalkeith, Ont. 42-1c

DORE—My warm appreciation to Dr. Bourdeau and the staff of Glengarry Memorial Hospital, Dr. A. J. McLean and the 3rd floor staff at Hotel Dieu, Cornwall, for fine care given me during my stay at both hospitals.
—Rene Dore,
Alexandria Ont. 42-1p

GAUTHIER—My sincere thanks to all my friends and relatives for their visits, cards and gifts while I was a patient in the Glengarry Memorial Hospital. Special thanks to Dr. McLean in Cornwall and nurses in both hospitals.
—Mrs. J. L. Gauthier.
Alexandria, Ont. 42-1c

MacDONALD—Mr. and Mrs. J. Daniel MacDonald sincerely thank their family, neighbors and friends who made possible and attended the anniversary reception in their honor at the Bonnie Glen Pavilion. We greatly appreciated your thoughtfulness.
Greenfield, Ont. 42-1c

MacKINNON—The sisters, nieces and nephews of the late Mrs. Jane F. MacKinnon wish to extend sincere thanks to their neighbors, friends and relatives for the many acts of kindness and words of sympathy tendered them during the bereavement of their beloved sister and aunt.
—Mrs. John D. A. MacDonald.
Glen Nevis, Ont. 42-1c

MacLEOD—We sincerely thank all our friends and relatives who attended the wedding reception in our honor at the Bonnie Glen. Special thanks to those who helped arrange this very enjoyable event.
—Donald Norman and Merle.
Ottawa, Ont. 42-1p

MacTAVISH—The family of the late Mary Martha MacTavish wish to extend sincere thanks to friends, neighbors and relatives for their kindness and sympathy at the time of her death. 42-1p

McDONELL—The family of the late Mrs. Steve McDonell wish to extend sincere thanks to friends, relatives and neighbors for their many acts of kindness, masses, cards and flowers which were received at the time of their bereavement in the death of a dear wife and mother.
—Steve McDonell and family.
Apple Hill, Ont. 42-1c

MORRISON—We extend our sincere thanks to friends and neighbors for the lovely farewell party given in our honor. It was much appreciated and will long be remembered.
—Mr. and Mrs. Arthur Morrison and Mildred.
Williamstown, Ont. 42-1p

NADEAU—A toutes les personnes qui ont sympatisées avec nous soit par prêsence, bouquets de fleurs, prières, cartes de messes, ou autres lors de la perte d'un très cher mari et père, Edmour Nadeau, nous désirons les remercier sincèrement et de tout coeur. Aussi nous aimerions remercier la Maison de Funeraille d'Alexandria pour leur devouement, les Chevaliers de Colomb et le Lions Club.
—La famille Nadeau.
Alexandria, Ont. 42-1p

NADEAU—We extend our sincere thanks to friends, neighbors and relatives for their sympathy, mass cards and floral tributes during our bereavement in the loss of a dear husband and father, Edmour Nadeau. We also thank the Alexandria Funeral Home, Knights of Columbus and Lions Club.
—The Nadeau family.
Alexandria, Ont. 42-1c

O'CONNOR—I wish to take this opportunity of extending my sincere thanks to friends and relatives who remembered me with visits and cards while I was a patient in Hotel Dieu, Cornwall. Special thanks to Dr McLean, nurses and staff on 3rd floor north.
—Archie O'Connor.
Alexandria, Ont. 42-1p

8—In Memoriam

LALONDE—In loving memory of a dear husband and father, George Lalonde, who died October 18th, 1950.
To some you may be forgotten,
To others a part of the past,
But to us who loved and lost you
Your memory will always last.
—Ever remembered by wife and family.
Alexandria, Ont. 42-1p

9—Personal

HEARING AID USERS: I'll give you a better price on a hearing aid than you get anywhere. Try me and see. Raymond Summers, BELTONE HEARING CENTRE, Winchester, Ontario. 42-1p

Dr. Emard Nursing Home, new building, modern, fireproof, thus providing first-class accommodation. Central location, 119 Marlborough Street, North, Cornwall. Telephone WE 2-0341. 41-3c

ATTENTION FARMERS!
Highest prices paid for crippled, sick, or dead cows and horses. Also meat horses. Call Collect immediately, day or night, Lancaster 347-2955, Glengarry Farm Service, Marcel Major, proprietor. Licence 128-C-61. 1 tf

G. and E. LEFEBVRE BROS.
WELL DRILLING REG'D.
Artesian Wells—Summer or Winter Phone
Ste. Justine de Newton 764-2991
or
Glen Robertson 698-W-12
5-52p

Dr. J. W. B. Villeneuve
will be absent
from his office
Monday to Wednesday
October 25 to 27
inclusive
While Attending the Fall Clinic of the Montreal Dental Club 42-1c

EYES EXAMINED
CONTACT LENSES
DR. ROGER CUIERRIER, OD
Eyesight Specialist
Valleyfield:
249 Victoria St. Phone 373-8206
EVERY DAY 9 a.m. to 5 p.m.
EVERY NIGHT EXCEPT TUES.
St. Polycarpe
Medical Centre Phone 265-2071
EVERY TUESDAY 7 to 9 p.m.
41-43-45-tf

10—Lost — Found

Lost, large framed tapestry picture, on October 11th along highway going to Eigg Road. Phone Alexandria 453. 42-1c

12—Articles for Sale

3 ladies' winter coats; 2 shorties and 1 seal coat. Plenty of good clothing. Gentleman's suit size 36. Apply at Dickson's Store, Greenfield. 42-1p

Philips' Tape Recorder; used only 3 months, like new. Apply to C. Boisvenue, Adams Furniture, Alexandria, phone 697. 42-1c

TV General Electric 21" complete with aerial, $75. Phone Lanc. 347-2058. 42-2c

Maple bunk beds with mattresses; in good condition. Phone Alexandria 427. 42-1c

Space heater, in good condition. Phone Alexandria 207. 42-1p

Natural Gas furnace with 12 outlets, used one season, good condition. Cheap for cash. Phone 521-M. 41-2p

Piano $65, tuned and repaired; Guitars, new and used $15 up. Apply to the Piano Shop, 109 Victoria Street, Alexandria, phone 1070. 41-2p

14—Autos for Sale

More quality, better service, for less at MacPhail's, Maxville. 25-tf

'64 Chevrolet Super-Sport, bucket seats, stick shift, automatic, power steering and power brakes, 327 V8 motor, 2-door hardtop. A-1 condition. Apply or call after 6 p.m. Mrs. Ulric Lecompte, phone 491. 42-1p

1965 Impala V8 automatic power brakes, power steering, windshield washer, white walls, large wheel discs, back-up lights, radio with front and rear speakers, safety belts, heavy duty suspension; very low mileage. Robert Leger, Alexandria, phone 281. 42-4c

For sale or trade: 1955 Pontiac Laurentian 4-door, 6 cyl., automatic, windshield washer, wheel discs, whitewall tires, 8,000 miles, like new, still under warranty. Must be sold. Reduced price. Phone Finch, YUkon 4-2964. 42-1c

15—Farm and Garden Produce

For sale, quantity of Rodney oats and baled straw. Apply to Melvin McCaskill, RR 1, Glen Sandfield, phone Lochiel 20-R-15. 42-1p

For sale, 500 bushels of mixed oats, wheat and barley. Donald J. Kerr, RR 1, Alexandria. 41-3p

15—Farm and Garden Produce (Continued)

For sale, Hay and Pumpkins. Contact Iwan Tkachenko, 6th Kenyon,, 3 miles west of Fassifern. 41-2p

Hay for sale, at the market price. A. N. Hart, Dunvegan, phone Maxville 527-5747. 30-tf

HAY FOR SALE
ALL KINDS of HAY
ON HAND, ALSO STRAW
11 years experience
in buying and selling
REMI SAUVE
Hay and Straw Dealer
ST. TELESPHORE, QUE.
Tel. Lancaster 347-2268
36-8c

16—Poultry — Livestock

For sale, heavy Clyde work mare, sound. Ph. Martintown 528-4230. 42-1p

For sale: 100 Hybrid pullets, laying. Apply to Roland Lanthier, Dalkeith, phone Lochiel 33-R-14. 42-1c

Wanted, 4 good Holstein heifers to freshen in the spring. Alex Chisholm, RR 1, Martintown, phone Lanc. 347-3003. 42-1p

For sale, 10 open, 18-month old heifers. Colbourne MacDonell, RR 2, Green Valley, phone Lancaster 347-3103. 42-1p

Wanted — Late freshening neifers and young cows. Contact John M. McDonald, Northfield Station. Phone Cornwall WE 2-2937. 16-tf

19—Pets for Sale

Pugs, female puppies, registered, good breeding stock. Phone Alexandria 968. 42-2c

21—Real Estate

E. Vaillancourt
REAL ESTATE BROKER

AVAILABLE IMMEDIATELY, 4 bedroom stucco finish house with floor heating and almost new garage on 50' x 100'. Well located lot, close to schools, church and shopping. Only $9,500 with terms.

AVAILABLE November 1st, new brick bungalow, with carport, 3 bedrooms, ceramic tiled bathroom, kitchen, dining area, living room, full basement, and forced air heating. Low down payment, and balance repayable as rent.

BARGAIN, 3 bedroom 2 storey clean house in area village with garage, close to store, church and schools. Only $3,500 with $1,000.00 down.

SPECIAL: Fully equipped farm with 31 head Holsteins, extra good buildings, 90 acres tillable land within 4 miles of Alexandria. Can be bought with or without stock and ebuipment. Priced to sell.

We also have a variety of summer cottages, country properties, farms, lots, and operating businesses for sale.

your inquiries solicited
REAL ESTATE &
MORTGAGE BROKER
195 Main St. South Tel. 718
Alexandria, Ont.

FRIENDLY ATMOSPHERE
FARMS

Farms suited for general farming, retirement havens, weekend relaxing from city noise and hustle, summer vacation for you and your loved ones. Hobby farming and you would be surprised how many would like to be hobby farmers. Landscaping, growing of trees. Prices and values to suit every pocket book. Act now, take your needs to us.

COUNTRY PROPERTIES

Advantages: Free, fresh, pure air is yours when you buy a property in the country; grounds large enough to relax, size ½ acre, 209 ft. by 209 ft. If this is too small, we have 2 five acre plots. Homes of 3 to 10 rooms, mostly 2-storey with good large lawns to play on; trees small and large. Some of the best schools to serve you, your choice of English or French. A High School up to Grade XIII, plus Commercial and Trades. Amusements such as bowling, curling, golfing, poolrooms, an ice arena that can be great exercise and entertainment for your boys and girls. Plan now, Buy now, avoid the spring rush.

BUSINESSES

Are you tired of working for someone else? Then use your ability and hard work to buy a business, make it a family affair, have confidence in the future.

ADELARD SAUVE
Real Estate Broker
Phone 1071 Alexandria Res. 821
SALES REPRESENTATIVES
Mrs. Adelard Sauve
Maurice Sauve

23—Farms Wanted

Needed, Farms. We have buyers for farms between $3,000 and $60,000. If you are thinking of selling, ask us for our opinion on your property. Adelard Sauve, Farm Real Estate Broker, phone Alexandria 1071, 23 Kenyon Street East. 38-tf

24—Houses For Sale or To Let

White clapboard house, 4 bedrooms, heavy wiring, in the Village of Moose Creek, lot 114, lot C, Con. 7. Barn with aluminum roof; fruit trees; berries and large garden area. Immediate occupancy. Contact Mrs. Alice Buchanan, 413 7th Street East, Cornwall, phone WE 2-2706. 42-1c

For rent, 6-room bungalow at Green Valley, 3 bedrooms. Immediate occupancy. Apply to Lucien Lefebvre, phone 630-W-4. 42-tf

For rent, country home, partly furnished, hydro, inside plumbing. Apply to J. Daniel MacDonald, phone Alexandria 6-W-1. 42-1c

For sale, lots on Clement St. with service. Phone Martin Clement, Alexandria 393 or Cornwall WE 3-1608. 42-tf

For sale or rent, a new 2-bedroom bungalow on corner of Boundary and St. James Street. Hot water. A. Lefebvre, Alexandria, phone 572. 41-1p

3-bedroom house to rent on Elgin Street. Apply to Marcoux Furniture, Alexandria, phone 49. 38-tf

28—Offices to Let or Wanted

For Rent—Modern office, heat and electricity furnished. Phone 554. 4-tf

32—Business Opportunities

To rent, meat, grocery store 24 x 36 with all new equipment and 6-room modern apartment upstairs, at Glen Robertson, $125 a month. Can be seen Sunday, October 24th from 1 to 6 p.m. or phone during the day 283-1446, after 5 p.m. 283-3398, or write to Miss L. Saumure, 21½ Russell East, Smiths Falls, Ont. 42-4c

For rent, store on Main Street, Alexandria. Available at any time. Apply to Gerry Dextras, 76 Main St. South, phone 832. 42-tf

Business which can gross you $14,000 and net you $10,000. This gas station sells over 150,000 gallons of gas per year and shows a large profit on oil, drinks and cigarettes. Choice residence included. Price $21,500. See Maurice Sauve, salesman for Adelard Sauve, Real Estate broker, Alexandria, phone 1071. 42-1c

33—Apartments, Flats to Let

For rent, 2-bedroom apartment, large living room, heavy wiring. Apply to Edward Palaisy, 71 Main Street South, Alexandria. 42-2p

3-room apartment with heavy wiring. Immediate occupancy. Apply to Eugene Ouellette, phone Alexandria 247. 42-2c

To rent, 3-room apartment, completely furnished. Available November 1st. Phone Alexandria 611, weekdays between 5 and 7 p.m. 42-2c

Four room apartment, complete bathroom, hot water, heavy duty wiring. Available now. Armand Lacombe, phone Alexandria 27. 42-tf

2-bedroom heated apartment, Kenyon St. West. Heavy duty wiring, newly decorated. Phone 642. 42-3p

3-bedroom heated apartment on Peel Street. Apply to Romeo Bellefeuille, phone 532. 41-2p

One 5-room and one 3-room apartment to let, Peel Street, phone Alexandria 492-R. 40-tf

7-room apartment, 3 bedrooms. Available now. Phone Alexandria 56 after 6 p.m. 42-2c

2-bedroom apartment, hot water and electric heating. Phone Alexandria 58. 41-tf

3-bedroom apartment to rent. Contact Steve O'Connor, Alexandria, phone 214. 42-tf

4-room apartment on Main Street, newly decorated. Apply at 12 Kenyon St., W, Alexandria. 35-tf

1-bedroom apartment, heated; electricity and water supplied. Apply to J. P. Touchette, Alexandria IGA. 32-tf

35—Rooms — Boarders

Wanted. Roomers, central location. Apply at 131 Main Street South, Alexandria, phone 434. 42-2p

36—Teachers Wanted

Qualified English teacher for January, 1966, to teach at the Alexander School, Alexandria. Make application in writing to Raymond Rochon, sec.-treas., CRCSS Alexandria and Kenyon, Box 293, Alexandria. 42-2c

37—Help Wanted, Female

Housekeeper, experienced; 2 adults, all modern appliances. Sleep in, one day off weekly. State salary and give references. Write to: Mrs. W. E. Periard, 458 Ballantyne North, Montreal West, phone 484-8538. 42-2c

CASH IN WITH AVON

On the big Fall and Christmas selling season. Represent Avon in your neighborhood. Write Miss M. Rossiter, 4 Maple Crest, Ville de Lery, Que. 42-1c

45—Sales Help Wanted, Male

Ladies—Turn your spare time into cash. Supply families in Alexandria with famous Rawleigh Products. We furnish full color, display sales helps, etc. Write Rawleigh, Dept. J-113-PP, 4005 Richelieu St., St. Henry, Montreal. 42-1c

38—Help Wanted, Male

Experienced man for well-equipped dairy farm, good with cattle and modern equipment. Free house, hydro, wood and milk. Good wages to right party. Apply to Box No. "R" Glengarry News. 42-1c

TENDERS

FOR SALE by Tender S.S. No. 4 CALEDONIA PUBLIC SCHOOL and property; stove and lights included. Highest or any tender not necessarily accepted. TENDERS CLOSE NOVEMBER 1st, 1965.

Apply in writing to the Secretary of the Caledonia Township School Area.

MRS. JAMES McPHEE,
Vankleek Hill, Ont. 42-2c

TENDERS

Sealed Tenders will be received by the undersigned up to two o'clock p.m. on

TUES., NOV. 2nd, 1965

for the construction and spreading of material on the Nora Fraser Drain. Estimated excavation is as follows:

Earth Excavation 3,370 cu. yds.
Hardpan Excavation 202 cu. yds.

Plans and Specifications may be seen at the office of the undersigned or at the office of Stidwill and Associates Ltd. 107 Sydney Street, Cornwall, Ontario. Each tender to be accompanied by a marked cheque for an amount of 10% of tender price. The lowest or any tender not necessarily accepted.

J. A. McRAE,
Clerk-Treas., Twp. Kenyon
Greenfield, Ontario. 42-1c

COURT OF REVISION
ON ASSESSMENT
TOWNSHIP OF KENYON

Please take notice that the First sitting of the Court of Revision, for the Township of Kenyon, for the year 1965, will be held in the Township Hall, Greenfield on

Tuesday, Nov. 9th, 1965

at the hour of nine o'clock a.m., to hear appeals against the 1966 Assessment Roll.

All persons will govern themselves accordingly.

Dated at Greenfield this 11th day of October, 1965.

J. A. McRAE,
Clerk-Treasurer
Greenfield, Ont. 42-1c

TENDERS

FOR SALE by Tender S.S. No. 5 and No. 20 CALEDONIA and KENYON PUBLIC SCHOOLS ONLY, land not included; stove and lights included. Highest or any tender not necessarily accepted. TENDERS CLOSE NOVEMBER 1st, 1965.

Apply in writing to the Secretary of the Caledonia Township School Area.

MRS. JAMES McPHEE,
Vankleek Hill, Ont. 42-2c

AUCTION SALE
of cattle, implements, grain and straw
Lot 34, 8 Con. Lancaster Twp.
SATURDAY, OCT. 23rd
GEORGE MENARD, Prop.
ALBERT FAUBERT, Auct.

MIXED SLABS
FOR SALE
Delivered Anywhere!
CONTACT
KEN MacLENNAN
DALKEITH
Phone Lochiel 12-R-25
24-tf

Clif Britton
SATURDAY NIGHT
THIS WEEK IN THE
Glengarry Room
of the
ATLANTIC HOTEL
42-1c

MOVING?
My truck is available for casual hauling
CAMERON McCORMICK
Alexandria Phone 826
35-4c

THE FALL
1c Sale
IS NOW ON
- AT -
McLEISTER'S
REXALL DRUG STORE
ALEXANDRIA
LASTS
UNTIL
SATURDAY
OCT. 23
AT 6:00 P.M.

TOWNSHIP OF KENYON
Tenders
For Snow Removal

Sealed Tenders will be received by the undersigned up to 2 p.m. on

Tues., Nov. 2nd, 1965

on the following roads in Kenyon Township for the removal of snow for the winter of 1965-1966;
The sixth concession road and all roads south and east of County Road No. 21, plus 1½ miles on the Fourth Concession road from County Road No. 21 to lot No. 31, Fourth Concession; excluding the First Concession Road and any other road designated to be plowed or not to be plowed by order of the Road Superintendent. The Township reserves the right to remove snow on any road in the Township when deemed necessary. All tenders to be received on an hourly rate. Bulldozers to be used when authorized by the Road Superintendent. Lowest or any tender not necessarily accepted.

J. A. McRAE,
Clerk-Treasurer, Township of Kenyon
Greenfield, Ont. 41-1c