The Glengarry News

VOL. LXXVII — No. 46 ALEXANDRIA, ONTARIO, THURSDAY, NOVEMBER 14, 1968 SINGLE COPY 10c

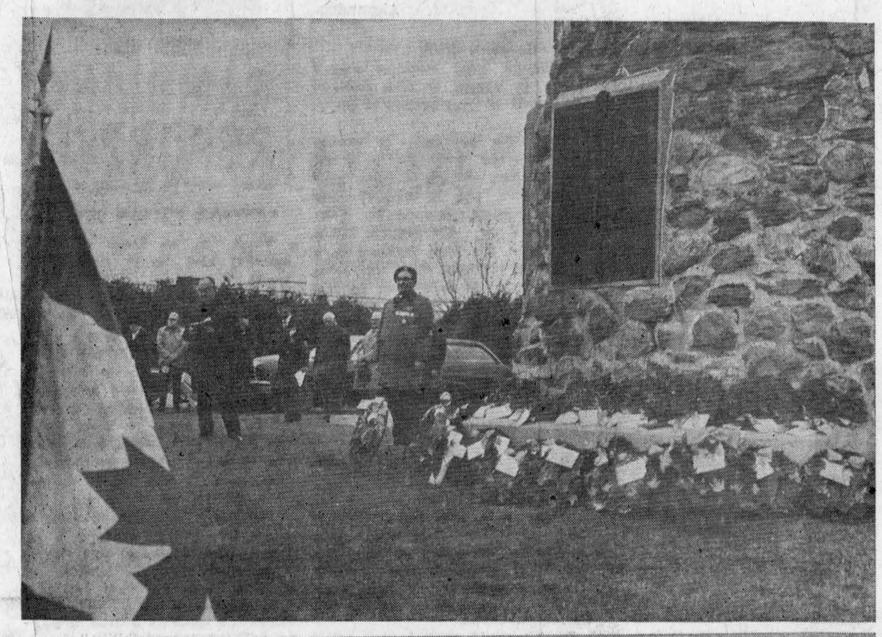



FIFTY YEARS OF REMEMBRANCE—A half century following the Armistice that stilled the guns of World War I, the Glengarry dead of two wars were again paid tribute Monday morning at Remembrance Day services at the Glengarry War Memorial here. Weather conditions much more pleasant than usual for this date brought out a large number of veterans and a bigger gathering than average. The base of the cenotaph with its wealth of memorial wreaths is seen in top picture. Parade Marshall John Proulx is in foreground as Major the Rev. D. A. Kerr, DP, reads a prayer of re-dedication for peace. The long line of veterans is caught by the camera, lower picture. Lined up in their rear are members of the Richelieu Club and K of C who marched in the parade.

—Photos by Robert

First Snowstorm Clogs Roads

A special sitting of Magistrate's Court here Wednesday was postponed because of Tuesday's storm which dumped some seven inches of soggy snow over the area and clogged area roads.

The first snowstorm of the season blew in early Tuesday afternoon and lasted through the night. Heavy winds and drifting added to the adverse driving conditions and snow plows were out through Tuesday night.

James T. Murray Died At New York

A former president of the Coca Cola Bottling Co. of New York, James T. Murray died suddenly yesterday in New York. His death was the result of a heart attack.

The husband of Mary Macdonald, formerly of Fassifern, Mr. Murray and his wife visited frequently at their summer home here and he had made many friends in the Alexandria area who regret to learn of his death.

Mr. Murray was designated a Knight of St. Gregory by Pope Paul, a Knight of Malta by Pope Pius XII, and a Knight of the Grand Cross in the Equestrian Order of the Holy Sepulchre by Pope John XXIII.

Aged 70, he was president and founder of the Murray-Macdonald Foundation and chairman of the board of the Charles E. Culpeper Foundation, Inc.

In addition to his wife he leaves one brother and two sisters: Daniel, Mary and Lucy Murray.

The body will rest at the Marcoux & Morris Funeral Home on arrival Saturday and the funeral will be held Monday morning for mass and burial at St. Alexander's Church, Lochiel.

Crown Attorney

Cornwall lawyer Malcolm MacDonald of Capt. MacDonald Rd. has been appointed permanent Crown Attorney of the United Counties.

The announcement was made by Hon. Fern Guindon, MPP for Stormont. The appointment was approved on Thursday by an order-in-council of the Ontario Government.

Mr. MacDonald succeeds Duncan MacDonald of 139 Third St. W., who returned to private practice this month. He was acting Crown Attorney.

The new Crown Attorney was born in Cornwall, where he attended public school and Cornwall Collegiate and Vocational School. He later attended Queen's University at Kingston and graduated from Osgoode at Toronto.

He began his private practice as a lawyer in Cornwall in 1956. Last year he was made assistant Crown Attorney. He is also a former member of the Stormont, Dundas and Glengarry Highlanders.

Council Debates Debenture Terms

A brief meeting of town council was held Tuesday night, chiefly notable for the fact some eight citizens were present as spectators. That is well above the average attendance.

The Park and Recreation Committee asked for council's approval for making an open air rink in the lacrosse box on the playground. Opinions differed on the practicality of the plan and it was decided to assess public opinion on the project. Those desiring such a rink are being asked to contact Roch Boisvenue, secretary of the Recreation Committee.

There was discussion on the awarding of a tender at last meeting for borrowing of $50,000 on debenture. The tender had been given the higher of two bidders and public criticism had since been heard that a loss of $750 was involved. Debate centred on the fact the second tender had been in the form of a telegram and the sometimes heated discussion ended in no action being taken.

Council was advised by the Department of Municipal Affairs that F. K. Melski, supervisor of municipal organization and administrative branch, had been transferred to the new regional office at Perth and would be available to help solve problems. Also that James Farrington, CA, had been posted to the Ottawa Regional Office. A new type of audit statement is being introduced and he will be available to advise local clerk-treasurers.

Loss At $1,700 In Store Burglary

Loss is estimated at $1700 in the burglary of Gary Shepherd's Sport Shop which occurred during Sunday night.

The loot included some $300 in cash, nine rifles, ammunition, skates and other articles.

Entry was made by forcing the lock on the front door of the shop, recently opened by Mr. Shepherd on Main Street North. Gerald McDonald of Greenfield, is manager of the shop.

Investigation is continuing reports Police Chief Cleroux. A car stolen in the area may have been linked with the break-in.



TO SEEK SEAT—Raymond Rochon, 43, Alexandria, insurance agent will be a candidate for trustee to represent the Town of Alexandria, the Township of Kenyon and the Village of Maxville on the new Separate School Board for the United Counties of Stormont, Dundas and Glengarry. He has 14 years of experience as secretary-treasurer of the local Separate School Board.

To Receive Infrequent Award In Guiding

A new resident of Alexandria, Donna MacDonald, 11, is to be the recipient of a Girl Guide award seldom made to a Brownie of such tender years. At Ottawa, next Monday night, she will receive a fortitude award.

Donna is the eldest daughter of Mr. and Mrs. Rod MacDonald, 100 Dominion St. S., and she has been an Alexandrian for only a few weeks since her father left the Ottawa Police Force to take over the Esso dealership here.

She and two younger sisters were seriously injured Oct. 7, 1967 in a two-car crash near North Lancaster which took the lives of two uncles. She is fully recovered now, and a student at the Alexander School, but Donna spent several months in critical condition and next week's award is recognition of the fortitude she displayed through her convalescence.

The presentation will be made by Mrs. Metcalfe, district commissioner, in St. Bartholomew Anglican Church Hall, Monday night. Donna was a member of the 14th Ottawa Brownie Pack.



NEW HOCKEY STAR—Proud as punch in this picture is Michael Costello, who plays with the peewees in the Alexandria Minor Association. Backed by NHL stars Dave Keon and Billy Harris he is holding the trophy as "most deserving player of the week" awarded him while attending the Harris-Keon Hockey School at Etobicoke in August. Mike and Rodney Shepherd attended the summer school from Alexandria. He is the son of Mr. and Mrs. Lyall Costello.

Monday Is Nomination Day For Four Area Councils As Well As New Type Trustees

Among Rumored To Seek Posts

Four may be seeking the mayoralty in Alexandria according to political rumor which sees Mayor Raymond Periard being opposed by Reeve Bruno Massie, Jean Paul Touchette and Arthur Laporte. Several are mentioned as possible candidates for the reeve's post and this could leave vacancies on council to be filled.

Already declared as candidates for Separate School trustee on the new area Separate School Board are Wilfrid Menard, in Zone 4; Raymond Rochon in Zone 2 and J. Charles Giroux who would represent the zone of Charlottenburgh-Cornwall Township.

Mentioned as possible qualifiers for two of three counties' Separate School seats on the new Board of Education are Raymond Lalonde, Glen Robertson and Arcade Trottier, Alexandria.

No doubt other names will be submitted at Monday's nomination meetings.

Nomination meetings will be held Monday in six area municipalities preparatory to possible voting Dec. 2nd for four municipal councils as well as for trustees to represent areas of Glengarry on the two new counties' boards of education.

In Lochiel, Lancaster Township and Roxborough Township, nomination meetings will be held from 1 to 2 p.m. Meetings in Alexandria, Maxville and Charlottenburgh Township are being held from 7 to 8 p.m.

This is an "off" year for municipal councils in Kenyon, Charlottenburgh and Lancaster Village which went to the polls last year. Lochiel also had nominations last year but then was electing for a one-year term only. This year the new council will serve two years to coincide with the new term for school trustees.

Alexandria, Maxville and Lancaster Township, with Lochiel, will nominate council candidates and there will be trustee nominations simultaneously in Alexandria and Lancaster twp.

The points at which nominations will be held and the hour of meeting follow:

Alexandria — for council and Public Utilities Commission and for Separate School trustee for Zone 2 comprising Kenyon, Maxville, Alexandria—7 to 8 p.m. in Alexander Hall.

Maxville—for council and Public Utilities—7 to 8 p.m., Municipal Hall.

Lochiel—for council—1 to 2 p.m. Township Hall.

Lancaster Township—for council and for Separate School trustee for Zone 4 comprising Lochiel, Lancaster Township and Village—1 to 2 p.m., North Lancaster.

Charlottenburgh — for three types of trustee—(1) for public schools representative on the Board of Education, SD&G, to represent Charlottenburgh, Lancaster Township and Village; (2) for Separate School representative on the Board of Education, SD&G, three to be elected representing the United Counties outside Cornwall City; (3) for Separate School representative on the new Area Separate School Board to represent Charlottenburgh and Cornwall Township—7 to 8 p.m. in the Char-Lan auditorium.

Roxborough—for public school representative on the Board of Education, SD&G, to represent Roxborough, Kenyon, Lochiel, Maxville and Alexandria—1 to 2 p.m. Township Hall, Moose Creek.

Large Turnout For Remembrance Day Parade

A full Glengarry Highlanders Pipe Band under Acting Pipe-Major Archie McDonell, Greenfield, headed Monday's parade to the Glengarry War Memorial where Remembrance Day services were held. The parade included a large number of ex-servicemen, members of the Ladies Auxiliary of the Legion, members of the Richelieu Club and the K of C.

Comrade John Proulx was parade marshall and Legion President Jim Hubbard was in charge of the brief ceremony at the cenotaph. Pipe-Major McDonell played a lament prior to the observance of two minutes of silent prayer. Major the Rev. D. A. Kerr read a prayer for the honored dead. Most of the wreaths had been laid at the base of the cenotaph prior to the parade and only a few were individually laid.

Mrs. Alex Clark of Alexandria laid the Mothers' Silver Cross Wreath and Osie F. Villeneuve that of the Province of Ontario.

Weather was unusually balmy for this date and attendance was larger possibly as a result.

Ill Effects Of Alcohol Stressed By Bishop To Lacordaire Group

The opening of Sobriety Week in the diocese of Alexandria was the occasion for a mass chanted by His Excellency Msgr. Adolphe Proulx in Sacred Heart Parish on Sunday.

His Excellency's sermon was based on the Epistle of St. Paul to the Philippians: "Many go about in a manner which shows them to be the enemies of the cross of Christ. Their only god is their stomach; their "glory" is their shamefulness".

"Radio, TV, and newspapers keep us informed on some of the ill effects of alcohol, namely accidents and crimes" he said. "But they do not publicize the less spectacular aspects of the misery and harm caused to the individual, his family and society."

"Christ has healed many and is still with us for those who want to go to Him." It was His Excellency's wish that the growing generation turn to the Lord for the strength needed to face the enormous problems with which they are confronted.

Hon. Fernand Guindon, MPP, in a talk which followed a banquet at Green Valley Pavilion, kept the Lacordaire group informed about the work of the Alcoholism Research Foundation, a government sponsored organization which cooperates with voluntary groups.

In the speaker's opinion, future generations will be faced with serious problems caused by the increasing use of alcohol in today's society. Mr. Guindon was introduced by Osie Villeneuve MPP, and was thanked by Raymond Lalonde.

Master of ceremonies was Gerard Massie and other speakers included Rev. Patrick Breton, pastor, Diocesan President Hubert Farley, Reeve Bruno Massie, Jacques Lamontagne, national secretary, Rev. Emilien Houde, Diocesan Chaplain and G. St. Armour, secretary.

Mayor Raymond Periard presented the group with a plaque at a civic ceremony in the town hall at noon Sunday.

New Store Opens

Mel McRae's new Canadian Tire store on Main Street South, opened for business yesterday. Opening week prizes and special prices are in effect this week.



SIGNING VISITORS' REGISTER—Members of Lacordaire held their national convention here last weekend. A feature was the visit to town hall for a civic welcome by Mayor Raymond Periard and members of council. His Excellency Bishop Proulx was in the party and is seen signing the visitors' register.

—Photo by Robert

Contract Let And Construction Started Wednesday On New School At Laggan

Sod was turned yesterday to signal the start of construction on the new Lochiel Township area public school at Laggan.

Noel Couture Construction Co. of Cornwall was awarded the contract Saturday at a price of $377,200 and he promised an immediate start on construction with occupancy next September 1st. Signing of the contract followed immediately on receipt that day of final approval from Toronto.

The new school, to be built on the site of the former Laggan Dairy, will have a kindergarten and five classrooms, one special education junior room, library resource centre, a general purpose room 39x58, with stage, two change rooms with showers, health unit and guidance centre.

Members of the area school board and others attended Wednesday's sod turning ceremonies.

Legion President Winner In Draw

Jim Hubbard, president of Alexandria Legion Branch, was in the midst of a curling game late Monday night when a phone call advised him he was the lucky winner of the $1,000 bill drawn for by the Branch.

A Hawkesbury lady, Mrs. Chaput, pulled the lucky ticket as climax of a social evening in the clubrooms.

Glengarry Historical Society Plans To Reorganize Fiddlers' Contest

An item of interest to all, which was on display at the November meeting of the Glengarry Historical Society was a copy of the book "The Savage River". The gift of its author, Marjorie Wilkins Campbell, it is a 'Great Stories of Canada' tale about Simon Fraser. Mrs. Campbell, a successful historian, was present at the opening of the North West Museum in September 1967, and at that time she presested the society with a copy of her book "The North West Company". Mrs. Campbell has also written "MacGillivray, Lord of the North West" and her continued interest in Glengarry and district is much appreciated.

The president announced that Tuesday, Dec. 3rd in the Williamstown Public School, the society would be addressed by Lauchlin MacRae, librarian, University of Guelph, on the function of a reference library and archives of local history run by a historical society.

Mrs. W. A. MacKinnon and Mrs. Vernon Crowley volunteered to attend a meeting in Queen's University, Kingston, on Nov. 16th dealing with the organization of a Regional Council of Historical Societies. The Ontario Historical Society and Queen's University Archives are also sponsoring a workshop which will discuss research materials and local history programs.

Two honorary members were appointed—Mrs. Gordon (Elizabeth) Blair of Toronto and Dunvegan, who has done a great deal of research re local history, genealogy, etc., and Miss Margaret Cameron, Toronto, whose art work is displayed on the North West notepaper and the current brochure.

The nominating committee was asked to appoint members to a finance committee representing the building and display committees of both museums. Ian McMartin, Martintown, was made chairman of a committee to see about reorganizing the Old Time Fiddlers' Contest on a sounder financial basis. Further to this, donations of prize money or trophies from businesses and private individuals would be welcomed. The contest had originated to perpetuate the skills and to encourage juniors to play both violin and piano by

(Continued on page 5)



OPENS CAR DEALERSHIP — Lionel Leroux, 22, has opened a Chrysler dealership on his new lot, Main St. South, opposite the bowling alley. A native of Green Valley who now resides on Clement Street, Mr. Leroux will handle the entire line of Chrysler, Dodge vehicles.

Man Charged In Discharge Of Rifle

A 24-year-old Moose Creek man, Gilbert Beauclair, was to appear Wednesday in court at Cornwall, charged with criminal negligence following an incident, last Thursday night, when a Monkland man was nicked by a bullet.

Donald Russell, 44, of Monkland, told police he suffered a cut ear after the back window of his pick-up truck was shattered by a bullet on Thursday night. He was driving home on Cloverside Road, southeast of Avonmore, when the incident occurred.

Russell reportedly turned in at a friend's house and notified police immediately of the shooting.

Police said the bullet failed to exit through the front window of the moving truck. It was apparently spent after smashing through the back.

New Regulations Govern Snowmobiles

Snowmobiles must be licenced to travel on King's highways or secondary highways as of Nov. 1st., Police Chief Cleroux points out.

The snow cruisers may still be operated on Alexandria streets we understand, if insured, and if the driver is 16 years or over.

Winter parking regulations go into effect Dec. 1st, but Chief Cleroux points out overnight parking on streets in the interim is an offence if it interferes with snow removal.

D. MacKinnon Died In Calif.

A native of Alexandria, Donald MacKinnon died in St. Francis Hospital, Lynwood, California, October 20th.

He was a son of the late Mr. and Mrs. John A. MacKinnon and was born here, May 31, 1881. Mr. MacKinnon had resided in Southern California for the past 40 years, in Lynwood over the last 12 years.

A honorary member of the 4th degree, Knights of Columbus, St. John Bosco General Assembly and the John Cardinal Glennon Council No. 2996, he had been a K of C since 1907 and a member of the fourth degree since 1912.

One sister and five brother survive: Mrs. Sarah Grazier, Lynwood, Cal.; Angus MacKinnon, Atherton, Cal.; George, in British Columbia; Alexander of Winnipeg, Edmond in Fort William and Hugh of Montreal.

The funeral was held to St. Emydius Church, October 23rd. Rev. Father Keller chanted the requiem mass and Father Domachowski gave a sermon on the Resurrection. Interment was in All Souls Cemetery, Long Beach, Cal.

Fourth Degree K of C acted as pallbearers and the funeral was attended by members of K of C, the Holy Name Society, Ladies of Columbus, Altar and Rosary Society, Legion of Mary and Catholic Daughters of America.

Mr. and Mrs. Angus MacKinnon of Atherton and Mrs. Glazer were present.

Church Board To Have Meeting

There will be a meeting of the official board of the Glengarry East Pastoral Charge, Thursday, November 21, at 8.15 p.m. at the Church on the Hill. As this meeting deals with pastoral relations, members and adherents of the four churches will be most cordially welcome.

Area Couple Mark 35th Wedding Date

Mr. and Mrs. J. A. Cameron, Glen Roy, shared an enjoyable evening together with their family and friends in the Centennial Room at Green Valley Pavilion on the occasion of their 35th anniversary. Music by the McDonald Orchestra was enjoyed during the evening with violin selections from Rev. John MacPhail and Rev. Bruce Ross. The Milton MacDonald children and Bruce MacDonell entertained the group with songs. Mrs. Mervyn MacDonald accompanied by Father Leo MacDonell directed a sing-song.

An address, read by Robert MacDonell, expressed the wishes of those present, for continued good health and happiness to a couple who has been in the past an example of good Christian living to their family and friends.

Moose Creek People Injured In Crash

Two Moose Creek residents were slightly injured in a one-car accident on Highway 2 at Belleville Sunday night.

Driver of the car, Duane Susee, 24, of Moose Creek, uninjured, said an oncoming car forced him off the road just after 10 p.m. His wife Wilhemina, 22, received leg injuries and another passenger, Clifford Valley, 23, sustained an injured right arm.

The car came to rest two inches from a water filled creek.

EDITORIAL

IT'S OUR OPINION

Lots Of Nominations

Next Monday should be an important day not only in Alexandria where we will be nominating potential members of the Council and Public Utilities Commission who will be in office for the next two years. Maxville, Lochiel and Lancaster Twp. will also be prepping for municipal elections and right across the county ratepayers are being called on to name trustees to the new regional school boards which will be administering education in the counties and Cornwall.

There is not a little confusion connected with the new education set-up and another possible problem stems from the fact this is an off-year for municipal elections in three Glengarry areas. Voters in Charlottenburgh, Kenyon Township and Lancaster Village will be interested only in the election of school trustees and their nomination meetings will not necessarily be held in the local township hall. Those wanting to be in on Monday's nominations should be studying closely the notices calling nomination meetings.

In a letter to the editor on this page, the set-up of the regional Separate School Board is outlined by Mr. Raymond Rochon. We were less clear on the representation of Separate Schools on the counties board which will administer public and high schools. Earlier in the year our information was that two trustees would be elected to represent all Separate School ratepayers outside the City of Cornwall. Now we learn that three trustees will be elected across the counties and that nominations for these offices will be held at Williamstown next Monday evening.

At that same hour, seven to eight o'clock, Alexandria's municipal nominations will be underway. Anyone interested in attending both meetings faces a problem.

Many new problems relative to the integration of voters from several municipalities face the school ratepayer this year and none is more complex than the task of finding three Separate School trustees capable of representing ratepayers as divided by distance as Dalkeith and Morrisburg; Bainsville and Winchester. Will qualified persons seek an office that threatens so many headaches? Can an election on such far-flung fronts result in a fair distribution of the representation or will Glengarry, with its heavy Separate School representation, hog all three trustee seats on the new board?

Only election day, December 2nd, will tell but a necessary preliminary must be dealt with next Monday. Potential trustees must be nominated then or they have no place on the ballot.

Citizens of Alexandria share the problems of finding responsible persons to fill these trustee seats on two school boards which will have the future of education in this area in their hands. We also face on Monday the task of nominating fit and proper persons who can be entrusted with administering our town and public utilities.

Finding a sufficiency of such citizens willing to let their names stand for nomination has been increasingly more difficult in recent years. What makes it almost impossible to come up with persons of promise is the apathy and irresponsibility of most of our electors who seem completely unconcerned as to whether or not our tax dollars are wisely spent or frittered away. There are competent people on council and utilities commission, but there are others almost totally incapable of a businesslike administration. Unable or unwilling to take a stand on any problem they make no enemies and come up with a plenitude of votes to keep them in office.

Main Street is rife with rumors of wasted money in municipal spending, of tenders let to the highest bidder, of costly programs ill conceived. The criticism never passes the talking stage and those members of council and commission most castigated as unfit to serve invariably win easy re-election. And so taxes rise even as assessment values are doubled.

Municipal spending is big business in Alexandria today and one would suppose the citizenry would be sufficiently interested in good government as to be more selective in their support. On the eve of nomination we see evidence of nothing but the same old apathy.

Confusion By Proclamation

Pursuant to the revised statutes of Ontario, I hereby proclaim Monday, November 11th, a civic holiday. In those vague phrases that hint of government ordinance, Mayor Raymond Periard requested all persons to "govern themselves accordingly" and thereby stirred up the usual confusion as to whether or not Remembrance Day should be a holiday.

It is not a public holiday in Canada but the provincial government gives its employees and the schools a day off. Local bank staffs may stay away from work too if a civic holiday is proclaimed and it is perhaps at their request the mayor has his "Proclamation" inserted in the local paper.

For local industries it is just another work day and they ignore the proclamation. Merchants usually do, too, but the fact Remembrance Day fell on Monday this week led many to close and give store staffs the long weekend. As one merchant put it: "What's the use of staying open? People who read that civic holiday proclamation will expect us to be closed and so there won't be any business".

So some stores were closed, some open; some small businesses gave the holiday while other employees may have been called on to work as usual. All this confusion primarily because Queen's Park permits a day off for civil servants and student; and on the local scene because others may have the holiday only if it is "proclaimed" by the mayor.

We have argued it before — there is no excuse for a civic holiday on November 11th. In the wake of World War I, Armistice Day was set aside as one day in the year when we should remind ourselves of the sacrifices made by those who served and died during that war. Everyone was asked to observe two minutes of silent prayer at 11 a.m., the Armistice hour. In communities where there were war memorials it became the tradition to hold a public service at the cenotaph.

In time came World War II and a new role of honor to be remembered. Armistice Day was changed to Remembrance Day but the march to the cenotaph remained the accepted way of recalling the dead of both wars.

Armistice Day was to be a day of special remembrance, not just another holiday from work for government employees and students. That it has become just that was evident a year ago when November 11th fell on a Saturday and civil servants were given Monday off because Saturday is not a day of work for them.

This we see as a slighting of our war dead, a negation of everything that was intended when Armistice Day was conceived. If civil servants must have a holiday weekend in November surely the provincial government could set aside a Christmas Shopping day or some other excuse for a long weekend that doesn't coincide with Remembrance Day. There is no excuse for a school holiday when only a scattering of teachers even recall the second world war. And so with bank clerks.

If there must be a Proclamation next Remembrance Day let it be one that suggests citizens dwell on the horrors of war and the blessings of a world at peace. Let there be a recommendation for time off from work for veterans and others wishing to march to the war memorial; a reminder of that fifty-year-old pledge that "we will remember them".

For those who have nothing to remember let there be work as usual. It is healthier than another long weekend of fun, fun, fun.

Nixon Attains His Goal

Our U.S. neighbors have a new president-elect and we imagine most Canadians are no more happy with the result of last week's presidential election than the millions of Americans who voted for one of his opponents. President-elect Richard Nixon may console himself, though, with the knowledge that other candidates for the presidency were no more popular with most Canadians than they proved with their own countrymen.

The U.S. voter was in the same kind of quandary in which Canadians found themselves in the latter part of the Pearson-Diefenbaker decade. Many of us were left with no acceptable choice for Prime Minister and had to content ourselves with voting for the riding candidate we preferred. Making matters worse for us was the fact both our leaders had been tried and proved wanting.

Mr. Nixon has finally attained his goal and it is possible a new Nixon may emerge, one who will measure up to the awesome responsibilities of his office and develop a better rapport with Congress than had President Johnson.

We are reminded of the distrust which marked the ascendancy of Harry Truman to the presidency. Many of his countrymen thought him totally unfitted for the office and yet President Truman earned his niche in the roll of American presidents.

If the entire world looks to Washington for responsible leadership we neighbors to the North have a special dependency on the State of the Union. The new president will have our warm good wishes.

THE GLENGARRY NEWS

1968 Prize Winner Canadian Weekly CWNA Newspapers Association Better Newspapers Competitions

Canadian Weekly Newspapers' Association
Ontario Weekly Newspapers' Association
Eastern Ontario Newspapers' Association
Audit Bureau of Circulation

THE NEWS PRINTING COMPANY
PO Box 10 — Telephone 525-2020
EUGENE A. MACDONALD — EDITOR AND PUBLISHER

SUBSCRIPTION RATES: $4.00 per year, anywhere in Canada, payable in advance; United States and Foreign, $5.00 per year.
DISPLAY ADVERTISING RATES: Casual, 98 cents per column inch. Contract rates given on application. COPY MUST BE IN OUR OFFICE NOT LATER THAN 5 P.M., TUESDAY — Authorized as Second Class Matter by the Post Office Department, Ottawa, Canada.

The Making of a President

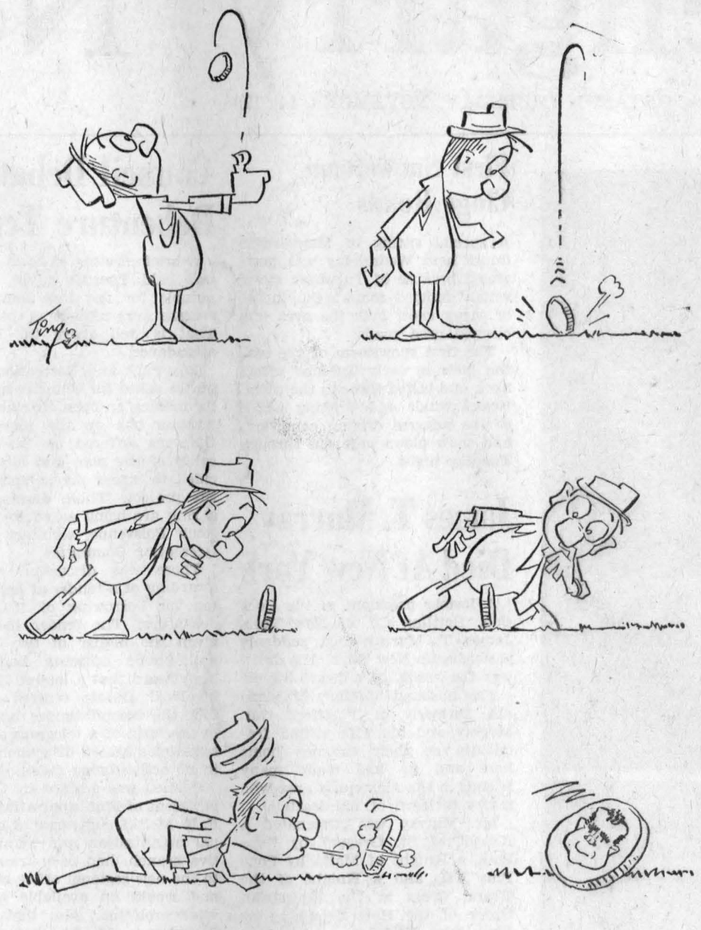

ITEMS OF AULD LANG SYNE . . .



. . . GLEANED FROM OUR FILES

TEN YEARS AGO—

Thursday, Nov. 13, 1958

A native of Alexandria, George Alexander Sabourin, 37, of Newington, was killed Monday in a car-transport crash west of Cornwall. — Clark Hoople of Maxville and Ken Barton, Martintown, fly out of Dorval, Saturday, with other curlers for a curling tour of Scotland. — Fire destroyed the brick farm home of Carmen Sproule, Moose Creek, Saturday. — Laurent Sicard and his staff of District 10, Department of Public Welfare, are now occupying new quarters in the former Chenier block.

TWENTY YEARS AGO—

Friday, November 12th, 1948

Reports place the loss at from $100,000 to $150,000 in Wednesday night's break-in at the Bank of Nova Scotia branch in Maxville. Safety deposit boxes in the vault were ransacked. — Several young businessmen met at the home of Elie Chenier, Tuesday night, to discuss forming of a Kinsmen Club. — A. J. Kennedy arrived home from Val d'Or to visit his parents, Mr. and Mrs. S. A. Kennedy. He is recovering from a mine mishap in which his left hand was injured.

THIRTY YEARS AGO—

Friday, November 11th, 1938

Alexandrians without exception and many district sport fans were shocked by news of serious injury and subsequent death, Monday morning, of Paul Pilon, a student at Clarkson College, Potsdam, NY, and former lacrosse, hockey and track star in Alexandria. A son of Mr. and Mrs. J. T. Pilon, now of Ottawa, Paul was one of five students involved in a head-on collision near Potsdam when four were killed and ten injured, among them his older brother Maurice. — Rev. Charles F. Gauthier, popular pastor of St. Anthony's parish, Apple Hill, was honored by clergy, parishioners and friends, Tuesday, at Apple Hill, on the occasion of the 25th anniversary of his ordination.

FORTY YEARS AGO—

Friday, November 9th, 1928

A real estate deal of some magnitude was consummated on Monday, when D. E. Markson, general merchant, purchased from the estate of John McMartin, Montreal, the Glengarry Mills here. — A largely attended meeting was held in the Township Hall, Greenfield, last Wednesday, in the interests of securing a Hydro line into that vicinity. Considerable interest was evidenced and it is almost a certainty that by next June the line will be completed. A committee consisting of Allan McDonald, chairman, H. G. Villeneuve and Joe Brown, was named to solicit applicants. — Alex McNeil and D. A. Gray of Skye, motored to Toronto last week and while there secured plans for a proposed chicken farm.

FIFTY YEARS AGO—

Friday, November 18th, 1918

The World War ended at 11 o'clock (Paris Time), November 11th, after signing of an Armistice by German representatives. Ringing of the fire alarm and church bells about 3.30 Monday morning, brought news of the Armistice to Alexandrians and the Mill Square was soon crowded with celebrators who surrounded a large bonfire. — Glengarrians generally will be proud to learn that Capt. (Rev.) Ewen J. Macdonald of Alexandria, has been decorated for gallantry and valor on the field, winning the Military Cross for his splendid work in the battle of Amiens. — Tuesday afternoon, November 12th the residence of Mr. and Mrs. G. B. Gross, Kenyon Street, was the scene of a very happy event when their only daughter, Abigail E., became the bride of Donald N. McRae, son of John A. McRae, Registrar and Mrs. McRae.

SIXTY YEARS AGO—

Friday, November 13th, 1908

Celebration of Thanksgiving Day took the form of a turkey shoot on the Park grounds here. Messrs. T. J. Gormley and J. A. McRae by the capital shooting, found themselves engaged in a friendly rivalry. Messrs. E. I. Tarlton, T. Proulx, A. Larose, R. Tarlton, F. Daprato and the veteran secretary, Dr. Hope, also did excellent work. —A. Markson has a gang of carpenters at work renovating the "Stone Store". Improvements will include a fine plate glass front. — Dr. Tupper McDonald and W. Edgerton of Williamstown, we understand, purpose going into the cord-wood business this coming winter.

SEVENTY YEARS AGO—

Friday, November 11th, 1898

A new road has been opened for traffic between Lots 30 and 31 in the 2nd Concession, Lochiel, and extending from the Concession road at Donald Angus McPhee's bridge to that at the rear of the Second Concession. A new bridge was also constructed across the River de Lisle on this road. The residents in the vicinity contributed sixty days voluntary labor on the undertaking, which was under the supervision of Alex. J. McCulloch, road commissioner. — A. McArthur & Son, lumber merchants, of South Lancaster, purpose carrying on lumber operations extensively this winter. A number of bush farms in Lancaster Township have been purchased and they will have shanties on these during the winter months.

A THOUGHT ON

FARM SAFETY

Nothing on your stairs at all may save a fall

Glengarry Farm Safety Council

LETTERS to the EDITOR

APPEAL TO FARMERS

Alexandria

The editor,
The Glengarry News,

Through your columns may I make an appeal to area farmers on behalf of local owners of snowmobiles.

With the approach of winter, and once the cattle are in, would you be good enough to leave your gates open and so protect your fences against damage by inexperienced or over-zealous snow skimmers. We look forward to a winter of roaming the countryside and hope to do so without leaving property damage in our wake.

We enjoyed fine co-operation from you in past winters and hope to have that same assistance in the months ahead.

A snowmobile owner.

WRONG YEAR?

Abbey, Sask.

The editor,
The Glengarry News,

Replying to your report of Oct. 24th, re Moose Creek going dry, it was in the spring of 1911 that the three hotels in Moose Creek closed, 57 years ago last spring.

1914 was the year of the big fire in Moose Creek.

I wish you'd correct your mistake and oblige.

F. D. Villeneuve,
Abbey, Sask.

Alexandria

The editor,
The Glengarry News,

After reading your editorial of November 7th concerning the amalgamation of the school boards, I am pleased to tell you what I know about it.

I have been studying Bill No. 168 concerning the Roman Catholic Separate School Boards. There are presently 35 Separate School Boards in the three United Counties of Stormont, Dundas and Glengarry. Effective January 1st, 1969, these will be replaced by one school board. It will be composed of 12 members who are to be elected for a term of two years on December 2nd. The number of trustees in each municipality is determined by the assessment for residence and farms in the municipality. There will be eight trustees from the City of Cornwall; one trustee to represent the Townships of Cornwall and Charlottenburgh; one trustee to represent the Townships of Lochiel and Lancaster and Lancaster Village; one trustee to represent the Town of Alexandria, the Township of Kenyon and the Village of Maxage and finally one trustee to represent all the other townships and villages in the three counties.

An Interim Committee composed of six members was appointed. I had the honor of being vice-chairman of this committee. The duty

(Continued on Page 3)

Trudeaumania

(Jean McLeod, Grade 13)

Alas, Canada has finally opened its doors into a new era —an era which promises to be as invigorating and progressive as the former proved to be steadfast and conservative. Until recently politics has bored Canadians and thus few have been actively concerned.

When Pierre Elliot Trudeau announced his candidacy for the Prime Minister's race, he gave to Canadians what they had been waiting for for a long time. Over the past century Canadians have been noted for their lax attitude wherever politics was concerned, and it was a small matter for a Canadian not to know who his Prime Minister was, let alone what his policies were pertaining to the issue in question. Mr. Trudeau has altered this however, and never in the history of Canada was there such enthusiasm as at the Liberal Convention in February of this year and federal election of June 25th.

Mr. Trudeau's unique manner of politics and his genuine interest in the welfare of Canada cannot help but incite in Canadians a strong nationalistic pride which does not stop at the Canadian boundary but penetrates deep into the heart of all Canadians the world over. Little wonder is it that thousands swarm to greet our Prime Minister wherever he may travel. If Mr. Trudeau was to sit back and let his Ministers tackle the job that was meant for him (which I have full confidence that he won't), he'd still have done Canada more good or at least as much good as any other Prime Minister has done in a five year term. He has made us aware that we are Canadians and that we have a brilliant future ahead of us. Mr. Trudeau is a prescription to an ailment that has long needed attending. Vive le Trudeaumania!

Hatlo's They'll Do It Every Time ®





WITH OUR

RAMBLING REPORTER

by Ed.

ANOTHER FRINGE BENEFIT

There are all kinds of fringe benefits tied up in union contracts these days, including coffee breaks and subsidized sandwiches.

Tailor and Cutter, British authority on style and clothes, brings to light a new one in a recent swipe at short-skirted secretaries who demand "modesty boards". These are strips of wood across the front of an office desk and a poll of British secretaries indicated that most favored them, to prevent showing too much leg.

"Women resort to any trick in order to attract a man's attention", scolded Tailor and Cutter, "and then they get morally affronted when you look. All they are after with their little short skirts and modesty boards, is power without responsibility."

In explaining its own stand, the staunch British journal says: "We are not allowing modesty boards in Tailor and Cutter House. A secretary with a pair of pretty legs has always been regarded as a fringe benefit in an organization which has few other seductive attractions to offer."

Tailor and Cutter sees this as controversial and it may be right. Give the secretaries this fringe benefit of a modesty board and the employer may find his male employees walking out because he's removed one of their fringe benefits—the right to enjoy whatever visual attractions may be inherent in the fashion for short skirts.

This could lead to real labor trouble. Some of these mini-skirted girls are striking when they're standing up. Get them sitting and the office male may know a feeling of unrest.

Some kind of fringe would definitely be a benefit.

Nylons, we're told, are about the only merchandise not hit by inflationary prices. Our roving eye suggests it's because there's no room for stockings to go any higher.

PUTTER PATTER

This isn't exactly golfing weather but a bit of a laugh is always in season and so we reprint this gem from the Lions' Magazine:

"I'm sick and tired of being left alone every weekend," grumbled the golf widow. "If you think you're going to play today, you've got another think coming."

"Nonsense," replied the husband, reaching for the toast. "Golf is the farthest thing from my mind. Now, would you please pass the putter?"

Mrs. Onassis probably won't have a listing in the New York telephone directory—and just as well: It might get printed: Onass-is Jackie.

FIFTY YEARS OF PEACE?

That first world war that was supposed to end all wars, but didn't, finally reached the cease-fire stage on Nov. 11th, 1918. It's difficult to realize half a century has passed since that first Armistice Day. And what a day that was in Alexandria.

Your Rambling Reporter was of tender years way back then but he had a ringside seat on most of the action, which centred on the Mill Square. He vividly recalls the big bonfire on the Square after awakening to the sound of the fire-alarm and church bells ringing out the good news.

No doubt some of our readers fed the flames in those early morning hours but many others had yet to hit the scene. Perhaps a review of that day's events, taken from our file, may prove of interest in this 50th anniversary week.

"About half-past three Monday morning the news was flashed over the wire that the Germans had signed the armistice and accepted all the allied terms. A few moments later the fire-alarm commenced ringing and shortly after the chimes at the Cathedral and the bells of the other churches joined in the chorus of sound.

"Our citizens lost no time in gathering on the Mill Square and a large bonfire was hastily arranged. Decorators lost no time in bedecking streets and buildings in holiday attire. Flags and bunting quickly put in their appearance so that the town was transformed by six o'clock of the morning.

"Impromptu bands were quickly organized by the younger element, choirs were formed and rejoicing became general. A public holiday was proclaimed by our worthy mayor, schools were closed and everyone participated in the celebration.

"In the afternoon about 2.30 a procession was formed which paraded the principal streets. It was headed by one of our local boys arrayed as General Foch and mounted on a spirited charger. Then followed the standard bearers, the chief of police, the High-

(Continued on Page 3)

NEWS OF INTEREST FROM MAXVILLE AND SURROUNDING DISTRICT

A general meeting of the Maxville Manor Auxiliary, will be held in the Manor on Tuesday evening, November 19th, at 8 o'clock. All members are requested to attend to receive the report of the Steering Committee.

Mr. and Mrs. Bert Renfrew of Cornwall, with Glen Renfrew of the staff of Copps Clynical Laboratory, Ottawa, and Mrs. Glen Renfrew, called on Maxville friends on Sunday afternoon.

Mrs. Donald Graham, her son David and daughter Ann of Deep River, Ont., were weekend guests with her parents, Mr. and Mrs. Mark Price.

Mr. and Mrs. Leonard MacEwen of Russell, spent Sunday with Mr. and Mrs. Stanley Kippen, Maxville East.

Mrs. A. D. MacDougall and Mrs. L. J. MacNaughton attended the annual convention of the Women's Institute in Ottawa during this week.

Mrs. Dan R. Cameron returned home from Hotel Dieu Hospital, Cornwall, on Saturday last.

Mr. and Mrs. Ken MacLeod and family of Ottawa, spent Saturday with Mr. and Mrs. Dan R. Cameron and Miss Eileen Cameron.

Special Remembrances Services were observed in our local churches on Sunday last, paying tribute to all those who served in two World Wars and gave of their very best for freedom's cause.

Mr. and Mrs. Howard Smith of Santa Ana, California, were weekend guests with Mrs. Malcolm MacLeod and with Mr. and Mrs. Archie P. Munro and family.

Mr. and Mrs. Ernest A. MacPhail returned home after spending the past three weeks with their son, Donald MacPhail, Mrs. MacPhail and their sons in New Jersey and visited with Mrs. MacPhail's sister, Mrs. Prentiss in Holyoke, Mass.

Mr. and Mrs. Donald Adams of Ingleside and Mr. and Mrs. Grant of Cornwall were recent visitors with Mr. and Mrs. D. G. MacNaughton.

UCW HAD MEETING

The November meeting of Unit No. 1, UCW, was held at the home of the president, Mrs. L. McKillican. "In time of Remembrance" was the theme of Mrs. McKillican's meditation. She closed with prayer.

Twelve visits to sick or shut-in members were reported. Mrs. McKillican read a letter of thanks for the relief bale recently shipped.

Mrs. Henderson then read a very interesting report of the UCW rally held at Vankleek Hill.

A chapter from "Japan Profiles" entitled, "The Wheel-Chair Evangelist", was reviewed by Mrs. A. D. MacDougall.

A chapter from the Study Book Panorama of the Bible entitled "Amos is only one example" was reviewed by Mrs. Wm. Wilkinson.

AUXILIARY MET

On Tuesday, Nov. 5th, 19 members and one visitor answered the roll call at the regular monthly meeting of the Afternoon Auxiliary of St. Andrew's Church, held at the home of Mrs. A. D. Stewart.

Mrs. Wm. S. MacLean presided and opened with a poem of Thanksgiving. Mrs. Alex Kennedy had charge of the meditation and read the twenty-third Psalm. She told how our Lord and Master watches over us and guides us in the proper paths as a shepherd does his sleep and lambs. A brief prayer by Mrs. Kennedy concluded the meditation.

Mrs. Wm. S. MacLean had charge of the missionary lesson which consisted of a letter from Miss Margaret Kennedy who was home on furlough from India. She spent ten months in Canada and travelled widely. She was impressed by the youth of Canada and the new Canadians who appreciated living in the "Land of the Maple". She asked us to remember the Indians in our prayers. Closing prayer was by Mrs. MacLean. The offering was received and dedicated.

The closing hymn was 494 which was composed by Joseph Scriven to comfort his mother in her bereavement. The president, Mrs. R. F. MacRae, closed the meeting with prayer.

A delicious lunch was served by Mrs. A. D. Stewart and her helpers.

DUNVEGAN

Sunday, November 17th, will be the 128th Anniversary of Kenyon Presbyterian Church, and special services will be held at 11 a.m. and 8 p.m.

The Women's Institute are holding a special meeting on November 18th, at the home of Mr. and Mrs. Norman M. MacLeod, Skye, at which a course will be given on "Baking with Yeast". Everyone welcome. Please bring a pencil and paper.

Members of the Canadian Legion paraded from Dunvegan Hall on Sunday evening, to attend Remembrance Service in Kenyon Presbyterian Church. The service was conducted by Rev. H. Russell Ferguson.

Nelson Phillips and daughter, Heather, of London, Ont., were recent visitors with Mr. and Mrs. Frank Phillips and Miss Kathleen Phillips.

Congratulations to Mr. and Mrs. John Keith MacLeod on the arrival of their infant daughter.

Many friends from this area attended the wake at the Hillcrest Funeral Home, Vankleek Hill, and the funeral at St. Columba Church of Donald William MacLeod, Dalkeith, whose death occurred suddenly Saturday morning.

Mrs. Wm. Chisholm, who spent a few weeks with friends in Cornwall, and at the Cornwall General Hospital, returned home on Friday.

Mr. and Mrs. Stanley Nixon, Murray and Stewart of Vankleek Hill, were visitors on Sunday with Mr. and Mrs. Dan N. MacLeod.

Mrs. Rod MacGillivray, Cornwall, spent a few days with Mr. and Mrs. D. H. MacIntosh, and on Sunday, accompanied by Mrs. MacIntosh, made several calls in the Village.

Mrs. Betty Kennedy, Miss Muriel Stewart, Mrs. H. P. Goodfellow, Mr. and Mrs. Melville MacLeod and Mr. and Mrs. James D. MacLeod, Ottawa and John C. MacLeod, Gananoque, were among those spending Remembrance Day weekend here.

LAGGAN

D. C. MacCuaig was one of our lucky local hunters to shoot a deer last week.

Mr. and Mrs. Kenneth Nixon visited in Ottawa last week.

Mrs. Joan MacLean and Miss Christena MacDonald, Maxville, visited at Malcolm N. Grant's on Thursday.

Miss Sharon Grant, St. Catharines, spent the weekend with her father, Malcolm N. Grant and Shirley.

Mr. and Mrs. Lloyd MacLeod visited on Saturday evening with Mr. and Mrs. W. Dunbar, Cornwall.

Mr. and Mrs. Everett Nixon spent the weekend with relatives in Moncton, NB.

Mr. and Mrs. Arthur Franklin had for the weekend Mr. and Mrs. Bill Franklin and family, Bobcaygeon; Mr. and Mrs. D. MacLean and Lloyd, Keswick; and Lyle Alexander, Ottawa.

Mrs. Roy MacMaster and Susan, Toronto, spent the weekend with Mr. and Mrs. Donald E. MacMaster and family.

LETTERS

(Continued from Page 2)

of this Interim Committee was to prepare a report providing information about the existing school systems to be administered by the new board. This report is being prepared now. It will serve as an orientation document on which the new trustees may base initial decisions and long-range planning.

The new trustees will be elected by the district they wish to represent. The nomination will be held on November 18th in the municipality having the largest assessment for each district. For instance, the candidates for the Alexandria-Kenyon-Maxville district will have to be nominated in Alexandria; the candidates for Lochiel-Lancaster Township-Lancaster Village will have to be nominated in Lancaster Township, and those for Charlottenburgh-Cornwall Township will have to be nominated in Charlottenburgh Township. Then, if necessary, a vote will be held on December 2nd at the same time and place as the municipal elections in each municipality.

The newly elected trustees will have to hold their first meeting on December 9th in order to be ready to take over the administration on January 1st. The name of the new school board will be "The Stormont, Dundas and Glengarry County Roman Catholic Separate School Board." It has been recommended that the office be located in the present Cornwall School Board's Office at 408 12th Street West, and the present staff of the Cornwall School Board be hired to administer the office, with additional staff if necessary. The trustee's remuneration will be based on the number of pupils in the school system. It has been fixed at $150 per month for our district.

If you wish any more information, please do not hesitate to contact me. I have been interested in the local Separate School system for 14 years and I intend to seek nomination as a candidate for the Town of Alexandria, the Township of Kenyon and Maxville Village. I hope the electors will be in favor of letting me continue my work for the Separate Schools.

Raymond Rochon.

Rambling . . .

(Continued from Page 2)

land pipe band, Alexandria fire brigade and the cadet corps, many of them mounted. Next came the returned soldiers and nursing sisters and the Mayor of Alexandria. A number of beautifully decorted automobiles and carriages followed with numerous pedestrians winding up the procession.

"On their return to the Square, Mayor Simon proposed the singing of the national anthem, on which all enthusiastically joined.

"The evening celebration began in the churches at 7 o'clock where special Thanksgiving services had been arranged. After these impressive ceremonies the crowds returned to the Square a gigantic bonfire and a splendid program of patriotic songs awaited them. The pipe band under leadership of Pipe-Major Stewart of Dunvegan had no small share in the success of the evening performance."

Thus did Alexandria rejoice on that first Armistice day. But did we keep faith with those who died to make the world safe? Have we remembered them?

WARTS
AN HERBAL REMEDY
Unsightly WARTS on hands, face, feet, permanently removed within 3 to 5 weeks with DEIGHTON'S WART REMOVER. Not an acid, harmless to healthy skin.
at
McLeister's Pharmacy, Alexandria and McDermid's, Maxville.

'BLUE BLOSSOM' and 'FLEUR-DE-LYS' DIAMOND RINGS
Best Quality Jewellery at
BRUNO PIGEON
13 Main N., Alexandria
Complete line of Jewellery
Electric Shaver and Watch Repair

WHEN YOU THINK OF SKATES
THINK!
LEVAC'S SHOE STORE
CHAUSSURES POUR TOUS • FOOTWEAR FOR ALL
ALEXANDRIA TEL. 525-1670

EXPO-VANKLEEK HILL-NOV. 23-24
45-2c

NOMINATION MEETING

VILLAGE OF MAXVILLE

Notice is hereby given that a meeting of the Municipal Electors of the Village of Maxville will be held in the Community Hall, Maxville, on Friday, November 22, 1968, between the hours of 7 p.m. and 8 p.m. for the purpose of nominating candidates for the offices of Reeve, Councillors, and Hydro Commissioners.
If necessary, a poll will be held on Monday, December 2nd, 1968, from the hour of 9 a.m. to 5 p.m.

VERNA MacGREGOR,
Clerk.

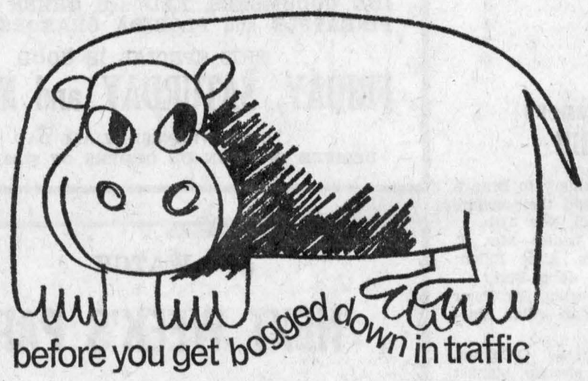

let your fingers do the walking through the YELLOW PAGES

TRY
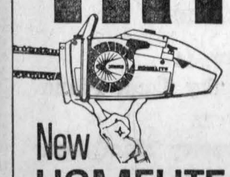
New HOMELITE XL-103 CHAIN SAW
Test its big power and its Easy-Pull starter. Try its automatic chain oiler with manual override. Handle it yourself. Come in and see its new narrow bar that cuts faster without pinching — only 11½ lbs, less bar and chain.
D. A. MacLENNAN
Dalkeith, Ontario
Tel. Lochiel 12-R-26

WEEKEND SPECIALS
— AT —
Alexandria IGA
OPEN FRIDAY NIGHTS TILL 10 P.M.
FREE PARKING SPACE

MEAT and PRODUCE

Fresh Grade A pre-dressed Young TURKEY BROILERS 6-9 lb. av.	lb.	38c	
Top Value Gr. A Frozen 6-10 lb. av. TURKEY BROILERS	lb.	45c	
Fearman's or Swift's Premium Fully Cooked SMOKED HAM Shank Portion	lb.	68c	
Fearman's or Swift's Premium Fully Cooked SMOKED HAM Butt Portion	lb.	73c	
Fearman's or Swift's Premium Fully Cooked SMOKED HAM Centre Cut	lb.	79c	
New Zealand, Whole or Butt Half LEG OF LAMB	lb.	59c	
Economy Pack, 4-5 lb. pack BEEF SAUSAGES	lb.	47c	
Economy Pack, 4-5 lb. pack PORK SAUSAGES	lb.	49c	
Economy Pack, 3-4 lb. pack BEEF STEAKETTE	lb.	59c	
Economy Pack Butt or Shoulder PORK STEAK	lb.	63c	
Economy Pack RIB PORK CHOPS	lb.	85c	
Economy Pack SHOULDER LAMB CHOPS	lb.	49c	
Top Valu Sliced SIDE BACON	lb.	77c	
Top Valu SKINLESS WIENERS	lb.	49c	
Top Valu Sliced COOKED MEAT, 6-oz. vacuum pack, Mock Chicken, Mac. & Cheese, Dutch Loaf, Pickle & Pimento and Bologna	each	24c	
Devron Rindless SIDE BACON	lb.	75c	
Koorsh or Shopsy's ALL BEEF WIENERS	lb.	57c	
Canada No. 1 P.E.I. TABLE POTATOES	50 lbs.	1.29	
California Red Emperor GRAPES	lb.	29c	
B.C. Extra Fancy Red Delicious APPLES	lb.	29c	
B.C. Extra Fancy D'ANJOU PEARS	lb.	29c	
Florida Marsh Seedless White GRAPEFRUIT, size 48's	6 for	69c	
California No. 1 Iceberg LETTUCE, size 24's		25c	
California No. 1 Green Pascal CELERY, size 36's		29c	
Canada's No. 1 TV Tendersweet CARROTS	3 lbs.	19c	
Brazilian Valencia ORANGES, size 252's	2 doz.	99c	
5 in. POT MUMS		1.39	
Canada No. 1 TV Yellow COOKING ONIONS	3 lbs.	29c	

25 extra Gold Bond Stamps with above

SAME BARGAIN BUYS AVAILABLE AT
Lancaster IGA

CHRISTMAS
One of life's great occasions . . .
calls for a
Family Portrait
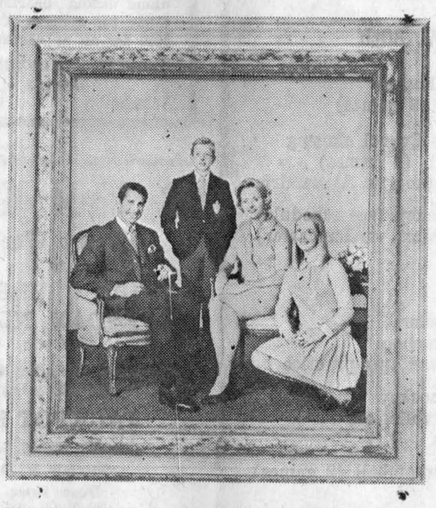
The day when your whole family is gathered together deserves to be remembered always with the skill and care that our professional photographer can provide. Let us help you save the happiness of this day, and all your family's Great Occasions.
Call today, won't you?
Order Now — Avoid Disappointments
Robert of Alexandria
PHOTOGRAPHERS
Alexandria, Ont. Tel. 525-3831

STEDMANS
FOR MORE THAN FIFTY YEARS . . . SATISFACTION GUARANTEED OR MONEY CHEERFULLY REFUNDED!
RED HOT SPECIALS

On Wednesday, November 13, Thursday, November 14, Friday, November 15, Saturday, November 16—Stedmans offers these "RED HOT SPECIALS" to our customers.

BOYS' SPORT SHIRT
A Red River flannel, full cut, perma stays in collar for permanent neatness, long sleeves and assorted colors. Size 8 to 16. Reg. 1.99.
RED HOT SPECIAL 1.88 M238

10-PLASTIC GARBAGE BAGS
complete with twist ties, giant size 26"x36". Reg. 79c.
RED HOT SPECIAL 53c H126

MISSES' Flannel Pyjamas
Long sleeves, assorted printed designs and a good selection of colors. Warm and comfy for snoozing. Size 7 to 14. Reg. 1.98.
RED HOT SPECIAL 1.37

LADIES' Seamless Nylons
First quality, assorted shades. Sizes 9 to 10. Value at 49c ea.
RED HOT SPECIAL 3 FOR 1.00 B9010

CHILD'S LEOTARDS
Nylon stretch, seamless, sport style. Size 1 to 3. Reg. 99c ea.
RED HOT SPECIAL 3 FOR 2.00 B2015

SAVE 2.08 BOYS' and GIRLS' JEANS
Boxer styled, double knee, sanforized. Colors, red, navy, bronze, royal. Size 4 to 6x. Reg. 2.29.
RED HOT SPECIAL 2 FOR 2.50

SPECIAL NOTE: Each customer who cashes a Family Allowance Cheque in November is eligible to win a voucher worth $25.00 toward the purchase of merchandise at Stedmans Store.

NEXT WEEK: On Wednesday, November 20th, Thursday, November 21st, Friday, November 22nd, Saturday, November 23rd, Stedmans offer these "RED HOT SPECIALS" to our customers.

PILLOW CASES "WABASSO"
The greatest name in pillow cases. One pair finished size 42". Made in Canada. Reg. 1.59.
RED HOT SPECIAL 1.17 C-88

HAIR SPRAY
Jumbo container, lanolin life all purpose hair spray set.
• Not sticky
• Keeps hair clean, alive and natural.
Reg. 1.10
RED HOT SPECIAL 66c D8345

4 BIG ROLLS Christmas Wrap
REG. 1.49. SAVE 1/3!
Heavy gauge, fine quality paper to make gifts look lively and bright.
RED HOT SPECIAL 93c S9/99

LADIES' BRIEFS
First quality rayon assorted print and plain colors to choose from. Elastic band. Size s, m, l. Value 49c each.
RED HOT SPECIAL 3 FOR 1.00 B9100

DEODORANT
Gillette Right Guard SPRAY DEODORANT. A confident and popular product. Reg. 99c.
RED HOT SPECIAL 77c

SHORT SLEEVED Terylene Blouses
Compare at 4.98. Good choice of collar and trim styles. Size 12, 14, 16, 18, 20. White only. An ideal gift.
RED HOT SPECIAL 3.23 A117/5

COME IN AND SAVE-THIS WEEK AND NEXT
STEDMANS
ALEXANDRIA — 525-3227

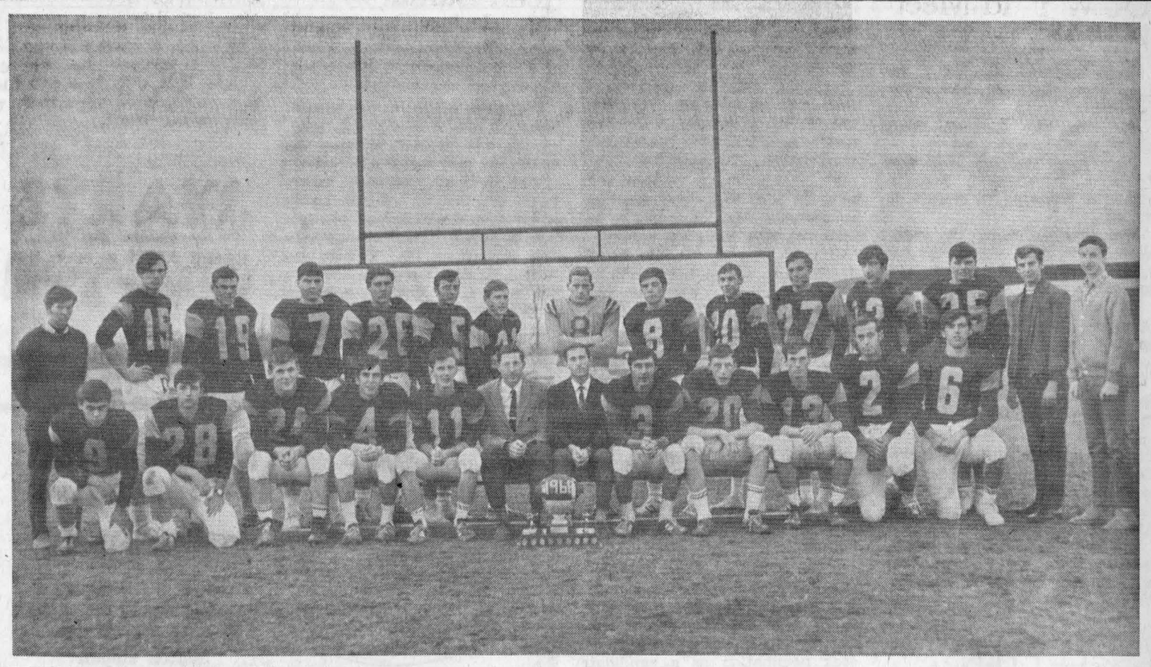

SENIOR FOOTBALL CHAMPIONS—Another successful football season is now history for the senior team at Glengarry District High School which retained the James A. McArthur trophy as champions of the Prescott-Glengarry Interscholastic football league. Before storing away their gear the boys lined up for this group picture. Front row, left to right—John Sproule, Paul Hurtubise, Edwin Sproule, Andre Poirier, Quarterback Hugh MacGillivray, Coach Stanley Fraser, Assistant Coach Jean-Yves Jeaurond, Brian Libbos, Glen McPherson, Ewen MacLeod, Jean-Guy Seguin, Paul McCarthy; standing—Trainer Ed Dewar, Neil Macdonald, Howard Cameron, Michel Depratto, Nick Taczenko, Michel Boisvenue, Bruce MacGillivray, Peter MacLeod, Bob Benn, Paul Poirier, Paul Masson, Bruce Libbos, Gerry Laframboise, trainers Dan Theriault, Guy Roussin. Not present for the picture were Lee Taillefer, Doug. Dumouchel, Allan McHugh, Bruce MacCuaig, Co-captain Roger Jeaurond, Richard Vaillancourt and George Sabourin. —Photo by Robert

Subscribe To The Glengarry News

Diplomas, Prizes Presented At Maxville High Commencement

Piper Fairley Munroe headed the academic procession Friday night, at Commencement Exercises of Maxville High School. Miss Isobel Rozon gave the valedictory address and the address to the graduates was delivered by Lorne F. Lawson, principal of Glengarry District High School.

Rev. L. A. Bourque gave the invocation and welcoming address were delivered by Principal L. D. Gauley and Fraser Campbell, past chairman of the board.

Members of the board and representatives of other organizations presented graduating diplomas, proficiency prizes, bursaries and other awards.

Chamber of Commerce bursary of $100 went to Isobel Rozon who also received the Albert A. Urquhart scholarship, $50 and the O. F. Villeneuve award for highest standing in Grade 13. The Lions Club bursary and Students Council bursary, both of $100 went to Mary Campbell who also received the Calvin Smith prize on English, $50.

Suzelle Thauvette and Ginette Brabant shared the Maxville Separate School bursary of $200 and with Yvon Racine shared the Moose Creek Separate School bursary, $200. The High School teaching staff bursary, 6150 went to Kenneth MacRae and Carol Benton. The latter also received the school board bursary, $100.

Lyle Bergeron received the CWL bursary and Rachel Brabant that of the Ladies of Ste Anne, $50. The Dunvegan WI awards went to Marianne Loewen for Grade 12 Home Economics and to Glen MacRae, Industrial Arts. Maxville WI award in Grade 11 Home Economics went to Merle Bender.

Eva Guindon won the Dr. Howard Munro shield as outstanding girl in school activities and David Munro, the Chamber of Commerce shield for boys.

Students' Council pins for general proficiency went to Marlene McEwen, grade 10 Arts and Science and Julianne Bray, business and commerce; to Suzelle Thauvette for grade 12 Arts and Suzanne Bray, business.

In the sports sphere, Donald Blaney won the football player award, Helen McIntosh that for girls' basketball and Clare Crawford, boys. School letters were won by: Grade 10—Barbara Mutch and Garry MacKillican; Grade 11—Terrance Rolland; Grade 12—Connie Barker, Mary Begg, Rejean Brabant, Suzanne Bray, Clare Crawford, Gabriel Levac, Kathy MacEwen, Janice McIntosh, Suzelle Thauvette.

Receiving academic proficiency medals were:

Grade 9A—Helen Chisholm, Joanne Guindon, Nancy Haramis, Audrey Hill, Jeanine Martin, Sandy Ramsbottom, Janet Robertson.

9B—Gerry Blair, Joanne Emberg, Barbara McEwen, Fraser McEwen.

9C—Carole Brabant, Medeline Guindon.

10A—Coleen Barker, Betty Blair, Marydie Fjarlie, Heather Hill, Lynne MacGregor, Maureen MacPhee, Ewen Munro, Dwight Proudfoot, Lyma Robertson.

10B—Marlene McEwen, Barbara Mutch, Joanne Thauvette.

10C—Julianne Bray, Lise Sauve, Brent Morrison.

11A—Norman Hill.

11B—Merle Bender, Dora Coleman.

11C—Gloria Brozincevic, Nicole Brunet.

12A—Connie Barker, Mary Begg, Ginette Brabant, Barbara Freeland, Judith Haramis, Marianne Loewen, Kathleen McEwen, Janice McIntosh, Suzelle Thauvette.

12C—Jacqueline Besner, Rachelle Brabant, Suzanne Bray, Eva Guindon.

Receiving secondary school honour graduation diplomas were: Ronald Barker, Burns Benton, Carol Benton, Lyle Bergeron, Bryan Campbell, John Campbell, Mary Campbell, Beverley Coleman, Charles Collin, Heather MacKinnon, Merrill Macphee, Kenneth MacRae, Helen McIntosh, Phyllis McRae, Ewen Marjerrison, John Howard Marjerrison, David Munro, Lorna Quart, Diane Rolland, Diane Rombough, Isobel Rozon.

Secondary school graduation diplomas, Arts and Science Branch were received by:

5-option certificates — Connie Barker, Jacqueline Bazinet, Mary Begg, Ginette Brabant, Mervin Coleman, Edwin Collin, Donalda Dewar, Judith Haramis, Gabriel Levac, Marianne Loewen, Kathleen MacEwen, Brenda McEwen, Janice McIntosh, Anne Presley, Yvon Racine, Claude Taillon, Suzelle Thauvette.

4-option certificates—Diane Besner, Marianne Buzek, Heather Campbell, Rae Fraser, Barbara Freeland, Diane Guindon, Suzanne LeBlanc, William McGillis, Glen McRae, Conrad Miller, Conrad Miller, Conrad Montcalm, Donna Nixon, Alex Ratajcak, Glen Runions, William Shields, Monique St. Louis, Bernard Villeneuve, Nellie Wensink.

Secondary School graduation diplomas, Business and Commerce, Bookkeeping were won by:

Neil Begg, Neil Benton, Jacqueline Besner, Rachelle Brabant, Rejean Brabant, Suzanne Bray, Clare Crawford, Christine Dewar, Eva Guindon, Benson Kennedy, Raymond King, Raymond Lalonde, Kevin MacLeod, Harold McRae, Lois Munro, Donald Pilon, Jacqueline St. Louis, Jean Sauve, Harvey Scott.

HOCKEY SCHEDULE

The schedule for Saturday, Nov. 16th:

ATOMS

8.00—Alex. West vs. Alex. East
8.45—Lochiel vs. Lancaster

SPRITES

9.30—Alexandria vs. Gl. Robertson
10.30—St. Raphael's vs. Lancaster

PEEWEES

11.30—St. Raphael's vs. Alex. West
12.30—Lancaster A vs. Alex. East
1.30—Gr. Valley vs. Lancaster B

BANTAM

2.30—Lancaster vs. Flyers
3.30—Richelieu vs. Green Valley
4.30—Glen Nevis vs. Gl Robertson

MIDGET

5.30—Country vs. Town

Maxville 12-1 Winner Over Cardinal

Maxville won a 12-1 victory over Cardinal Sunday in St. Lawrence Junior B play.

Rejean Adams got four goals and as many assists to lead his team; Roy Paquette had three; Mike Haramis two; Paul Adams, Miles Harrigan and Maurice Adams one each. Bob Dodge got the single visitors' goal.

Prescott comes to Maxville Friday for an 8 p.m. fixture.

BROOMBALL STANDINGS

Standing in the Glengarry Broomball League are:

Moose Creek	7
Monkland	6
Williamstown	5
Apple Hill	4
Maxville	2
Greenfield	0

Euchre Winners At Apple Hill

The Ladies Auxiliary to Branch 312 Apple Hill held their euchre in the Legion Hall, Nov. 11th.

Winners were Ladies—Mrs. T. Marleau Sr., Mrs. Aime Filion; Consolation—Mrs. John Berry.

Gents—Keith Darling, Mr. Peter O'Bryne; consolation—Allan MacMillan.

Door prize—Charlie O'Connor. Winner of the electric blanket draw was Kelly Lapensee of Cornwall.

Parade Held At Apple Hill

Apple Hill Legionnaires, Ladies' Auxiliary, Boy Scouts and Girl Guides marched from the Legion Hall to the Cenotaph in observance of Remembrance Day.

The parade was led by Piper Arnold C. Munro, drummers Ian MacLeod and John W. Munro. Sid Squires was parade marshall.

Two minutes silence followed the singing of "O Canada" Piper Munro played the "Lament".

Legion President Lorne Hall introduced the guest speakers, Rev. Kenneth McDonald, St. Andrew's Church, Martintown and Rev. Thomas Villeneuve of St. Anthony's Church, Apple Hill. Their well chosen messages were very inspiring.

Wreaths were then laid by the following: the Provincial Government wreath by Alex Lagroix, Branch 312 by Sid Squires and the Ladies Auxiliary by Mrs. Alice Squires. Other wreaths were laid by the Village of Apple Hill, the Fire Dept., Apple Hill, John V. Guindon, Rheal Lefebvre, Zion United Church, St. Andrew's Presbyterian Church, Martintown, Bank of Nova Scotia, Martintown, Boy Scouts and Girl Guides of Maxville and others by relatives in memory of loved ones. "God Save the Queen" brought the service to a close.

After the service lunch was served by the Ladies Auxiliary to all those that took part in the parade.

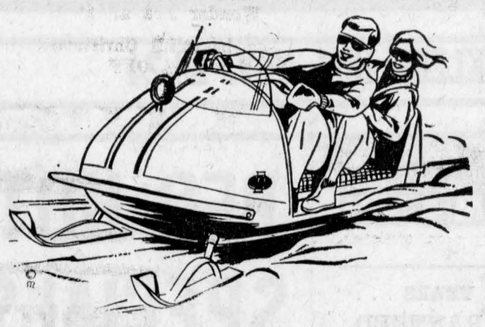

ATTENTION ALL
Snowmobile Owners
IN THE AREA!
An organization meeting will be held
Friday, Nov. 15
AT 10 P.M.
Ottawa Hotel
to organize a snowmobile club and plan activities
All owners are invited to attend

ENTERTAINMENT AT THE
Atlantic Hotel
STATION — ALEXANDRIA
THURSDAY, NOV. 14
Jimmy Nixon and his Honky Tonk Piano
FRIDAY, NOV. 15
Donnie MacLeod and Beverley MacQueen
SATURDAY, NOV. 16
Clif Britton and Hugh Allan MacMillan

NEW BRANCH AT APPLE HILL
PAUL'S FLORIST
is opening a branch in the
LEFEBVRE STORE (formerly Dancause Bros.)
FREE DELIVERY — TEL. 527-5477
IN MAXVILLE — MONKLAND — APPLE HILL — MARTINTOWN
PAUL'S FLORIST & GIFT SHOP
ALEXANDRIA TEL. 525-3852

GLENGARRY FRUIT & VEGETABLES
TEL. 525-2685
We give no coupons, but we sell cheaper
HERE ARE A FEW OF OUR SPECIALS, THIS WEEKEND

BANANAS	lb. 10c
POTATOES, No. 1 Local	50 lbs. 99c
FRESH CRANBERRIES	2 lbs. 65c
RED McINTOSH APPLES	hamper 2.29
DELICIOUS APPLES, 125s	6 for 49c
WHITE SUGAR	5 lbs. 36c
Cream Sandwich and Assorted BIISCUITS	3 lbs. 1.00
MAPLE LEAF RINDLESS BACON	lb. 79c

FRESH GRAPEFRUIT, all sizes, all prices.
We have all kinds of RIPE TOMATOES, LOCAL, CALIFORNIA and ONTARIO HOTHOUSE.
Also available SQUASH, CHINESE LETTUCE, FLORIDA CUCUMBERS, RED and GREEN PEPPERS, PINEAPPLE and FLORIDA ORANGES, all fresh.
THIS SPECIAL IS GOOD
FRIDAY, SATURDAY and MONDAY
OPEN WEDNESDAY ALL DAY
DELIVER IN TOWN ON ORDERS OF $3.00 OR OVER

WATCH
NEXT WEEK'S PAPER
FOR
BARBARA'S
Grand Opening
SALE
WAIT FOR IT
FREE GIFTS, PRIZES, SPECIALS

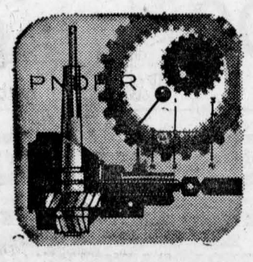

We Know About Cars
When your car needs expert attention, bring it in. You'll get authorized service, backed by factory-trained mechanics who keep cars in top condition.
● TRANSMISSION ● TUNE-UP
● LUBRICATION ● STEERING
Get Only Authorized Service . . . Here
For a good buy in New or Used Cars
— see —
GLENGARRY MOTOR SALES LTD.
Your Chevrolet - Oldsomobile Dealers

Alexandria Community Centre
PROGRAM
NOV. 14th TO NOV. 30th

Thurs., Nov. 14—4.00-6.00—Minor hockey
7.00-10.00—Sr. Broomball (3 games)
Friday, Nov. 15—2.30-3.30—Public School skating
4.00-6.00—Girls' Broomball (2 games)
8.30—Junior B hockey, Nepean vs. Alexandria
Sat., Nov. 16—8.00-6.30—Minor hockey (see schedule)
7.30—Junior C hockey (Alex. vs. Lancaster)
Sun., Nov. 17—11.00-12.00—G.T.L.
2.00-4.00—Public skating
Mon., Nov. 18—4.00-5.00—Preschoolers
5.00-6.00—High School teachers
6.00-7.00—Green Valley Bantams practice
Tues., Nov. 19—4.00-6.00—Minor hockey
8.30—Junior B hockey exhibition, Maxville at Alexandria
Wed., Nov. 20—4.00-6.00—Girls' broomball (2 games)
7.30-9.30—Public skating
For further information contact J. Chornabay 525-3600

WHY PAY MORE? FOR A HEARING AID
Value to $250.00
Our special price $149.50
Because we have no salesman's commission to pay, we can save you $100.00 on name brand hearing aids. Come in, write or Tel. 774-2606 for an appointment.
Summers' Hearing Aid Centre
Winchester Ontario

BINGO
Every Week
in
LEGION CLUBROOMS
TUESDAY, NOV. 19
at 8 p.m.
Sponsored by Ladies Auxiliary of Canadian Legion
JACKPOT $35
Regular Games $5.00
Specials 50-50
Door Prize
Admission 25c
Miss Murielle O'Connell won $40

BEATTY
High Quality Farm Equipment
NOW AVAILABLE THROUGH YOUR LOCAL
Beatty Farm Service Centre
We offer free planning and estimating service. Terms to suit your budget. Ask about our NOVEMBER SPECIAL ON: —GUTTER CLEANERS — COW STALLS — BUNK FEEDERS — SILO UNLOADERS — LIQUID MANURE SPREADERS, ETC.
BEATTY FARM SERVICE CENTRE
ALEXANDRIA, ONT. TEL. 525-1714
46-1c

Prices at CLEMENT'S will be Reduced till Christmas,
Starting November 21st. -- Watch For Our Ad

SOCIAL and PERSONAL

John A. McDonald and Mr. and Mrs. Robert McDonald of Windsor, were in Alexandria this past week visiting their brother, Donald A. McDonald and sister-in-law, Mrs. Irene McDonald. They also attended the wedding of their niece, Christena MacDonald, to Roland Giroux.

Mrs. Normand Carriere and Mrs. Yvonne Carriere of Marielle's Beauty Salon attended the Hairdressing Convention in Ottawa this week.

Mrs. Cleveland McPhee, Joy and Rita attended the 60th wedding anniversary of Mrs. McPhee's cousins, Mr. and Mrs. Angus Lawrence MacDonald of Cornwall. The reception was held at St. Leonard's Hall, Manotick, on Friday, Nov. 8th. On Saturday, they motored to New Liskeard to visit Mr. and Mrs. David Dumouchel.

Mr. and Mrs. Guy Bougie of Ottawa, Misses Lorraine and Marcelline Bougie of Roxboro, Que., Miss Hazel McDonald, Pierrefonds and Miss Kay O'Keefe of Montreal West, are spending holidays in Europe visiting Germany, Austria, Italy, Spain and Paris.

Mr. and Mrs. Ed McDonell of Green Valley, returned home after visiting relatives in Montreal and with his sister, Mrs. Tom Cox and Mr. Cox in Princeton, NJ.

Visitors with Mr. and Mrs. P. J. Morris during the weekend were Mrs. Pat Brady and daughter Bonnie, Donald McPhee and sons, Brent and Daryl, Lachine, Misses Mary Irvine and Ronda Nolan, Ottawa and Mr. and Mrs. Felix Morris and daughters, Cheryl and Kelly of Finch.

Weekend guests of Mr. and Mrs. Alex Maclaren, Garry Fen, were Mr. and Mrs. Arthur Maclaren and family of Kingston; Mr. and Mrs. Ian Maclaren and Bruce Maclaren of Ottawa. Arthur Maclaren is being transferred next week with the Bell Telephone to Montreal.

Mr. and Mrs. James Lockley, Saint John, NB, visited last weekend with her mother, Mrs. Maxime Lalonde and other relatives in Alexandria.

Mr. and Mrs. Mervyn MacDonald, Barry, Carter, Elaine and Kennedy visited in Montreal on Sunday with Mr. and Mrs. Ambrose MacDonell and Brian.

Visitors with Mr. and Mrs. Walter McCuaig, Dalhousie, over the past weekend were Mr. and Mrs. Alex MacNeil, Kingston, Ont.; Miss MacNeil, Barra, Scotland, Mr. and Mrs. Malcolm Dewar, and Miss Norma McCuaig of Ottawa, and Miss Heather McCuaig, Montreal.



GETS RN DEGREE—Miss Wilma Elizabeth (Betty) MacGregor, daughter of Mr. and Mrs. J. Cameron MacGregor, Maxville, has successfully passed examinations to qualify her as a Registered Nurse. A graduate of Maxville High School and the Cornwall General Hospital School of Nursing, she is now on the Operating Room staff of that hospital.

UCW Had Meet At Williamstown

The UCW November meeting was held at the home of Mrs. George Irvine, Williamstown, with 18 members and two visitors present.

Mrs. Clark MacDonell and Mrs. Jim MacGillivray had charge of the Worship Service which was given at the Presbyterial Rally in Apple Hill on Oct. 24.

Mrs. D. MacKay gave a report on the General Council Summer School which takes place at MacDonald College. A question period proved very interesting to all.

Mrs. T. Dow was in charge of the dedication of the bail.

Minutes were read by Mrs. J. MacGillivray and the treasurer's report by Mrs. Wesley Johnson.

Plans for the Fall Supper on Nov. 23 were completed.

A social hour was spent. Hostesses were Mrs. C. MacDonell, Mrs. D. Shaw, Mrs. T. Dow.

Warden Warns Regional Gov't Is Coming Close

The November session of United Counties Council was urged by Warden James Zeran Monday to begin serious consideration of the consolidation of municipal government which will take place in a few years time. The warden's remarks were a feature of opening ceremonies at Cornwall.

In his remarks to council, Mr. Zeran recalled that the Ontario minister of municipal affairs in an address at Stratford, had stated that 1969-70-71 will be the transition years and the objective is to have regional government in full operation by 1972. With this in mind, councillors should do everything possible to see that the new system was "compatible with the best interest of these United Counties."

He also mentioned that the preparation of voters' lists should be on a more uniform basis, and that consideration should be given to standardizing building by-laws among the townships with the objective of having one building inspector for the counties. He said this had been done already in a few counties.

Mr. Zeran also reminded council of the need to update local history. The current local history was completed by the late J. G. Harkness in 1945 and was now a collector's item. "But a lot has happened since 1945," Mr. Zeran said, "and we should do something about this while we have the men with us who were active during the construction of the seaway."

Mr. Zeran expressed regret for the need to call the session on Remembrance Day, and ordered a minute of silence in memory of those who gave their lives in war. The session opened with prayer by Dr. W. Lloyd MacLellan of St. John's Presbyterian Church, Cornwall.

A letter of thanks for participation in the building of Maxville Manor, was read by the warden.



NOW AN RN—Miss Linda Stimson who recently graduated from the Ottawa Civic Hospital School of Nursing, has successfully passed examinations qualifying her as a Registered Nurse. The daughter of Mr. and Mrs. Harold Stimson, Alexandria, she will work at the Hospital for Sick Children, Toronto.

Historical . . .

(Continued from Page 1)

note. These classes in particular we would hope to retain.

Mrs. J. R. Harper consented to chair the committee in charge of the Student Essay Contest being held in the spring.

Mrs. Keith Franklin announced the completion of a survey of old and historic buildings and houses in part of the county. All data collected this year has to be in Toronto by the end of November.

Mrs. Franklin, Miss Elsie MacMillan and Mrs. MacKinnon were appointed to choose eighty 'Glengarry' slides to be copied for use by the society. These can be scenes, buildings, events, etc. and will be available for loan to organizations wishing to refresh their nostalgic memories of Glengarry. Members and others interested are asked to send or bring labelled slides to the February meeting. As soon as possible thereafter, the committee will have the chosen slides copied, and the originals will be returned to the owner.

Extremely successful seasons were reported by both museums, and it was felt that the TV coverage had contributed greatly to the increased attendance.

The annual meeting was announced for Tuesday, Feb. 4th. A social hour was enjoyed by those present.

Jean Lamarche Died At Cornwall

A former resident of the 3rd Concession Lochiel, Jean Lamarche died suddenly at Cornwall, Tuesday. He was 52.

A son of Eloi Lamarche, now of Cornwall, and the late Amanda Prejeant, he farmed in Lochiel until moving to Cornwall some three years ago.

To mourn he leaves his wife, the former Gabrielle Valade, his father and two sons Norman and Gaetan, both of Cornwall.

One brother and two sisters also survive: Paul-Emile of Cornwall. Mrs. Jerry Beauchamp, Glen Robertson, Mrs. Charles Menard, Cornwall.

The funeral will be held Friday to St. Therese Church, Cornwall, at 10 o'clock. The cortege will later proceed to Sacred Heart Church, Alexandria, for Libera at 11.30 and burial in the parish cemetery.

ADVERTISE IN THE GLENGARRY NEWS

ST. ANDREW'S CONCERT
NOVEMBER 29th 1968 - 8 P.M.
ALEXANDER HALL
SCOTTISH ENTERTAINMENT
ADMISSION
DOWNSTAIRS $1.00 GALLERY $1.25
ADVANCE SALE TICKETS AT
McLEISTER'S DRUG STORE
46-1c

COMING EVENTS
We cordially invite you to attend our . . . Christmas Shopping Party . . . Bring your friends and relatives too . . .
Place: STEDMAN STORE
Date: THURSDAY NIGHT, NOV. 21st
Time: 7 P.M. TO 10 P.M.
BUY: CASH—LAYAWAY OR CREDIT
NOTE: Each customer who cashes a FAMILY ALLOWANCE CHEQUE . . . at STEDMANS STORE in November is eligible to win a voucher worth $25.00 toward the purchase of merchandise in this store.
46-2c

WEEKEND SPECIALS, NOV. 14, 15, 16

Pea Meal BACK BACON (by the piece)	lb.	99c
Coorsh SMOKE MEAT, 2-oz. pkgs.	4 for	1.00
Swift's Premium COOKED MEATS, 6-oz. pkgs. Pickle and Pimento, Mac and Cheese Chicken Loaf	4 for	1.00
Loose WIENERS	2 lbs.	79c
Huron Brand TOMATO JUICE, 19 oz. tins	6 for	89c
Maple Leaf TENDERFLAKE PURE LARD 1 lb. pkg.	5 for	1.00
McIntosh APPLES, 5 lb. cello bag		49c
California ORANGES, size 180	2 doz.	99c
Local TURNIPS	lb.	8c
Local POTATOES	10 lb. bag	39c

We Reserve Right to Limit Quantities
MELOCHE & SABOURIN
Tel. 525-1295 WE DELIVER Tel. 525-1295

BOXED CHRISTMAS CARDS NOW ON DISPLAY
Wilfred McLeister
Stationery—Shoppers' Needs
ALEXANDRIA, ONT.
TEL. 525-1232

Garry
THE BEST IN SCREEN ENTERTAINMENT
— CINEMASCOPE —
TEL. 525-1037
WED. to SAT.
NOV. 13th to 16th
"How to save a Marriage and ruin your Life"
Dean Martin, Stella Stevens, Eli Wallach, Anne Jackson
— ALSO —
"Young Americans"
SUNDAY. MONDAY
NOV. 17 and 18
"Flaming Frontier"
ADULT ENTERTAINMENT
— ALSO —
'The Vengeance of Fu Manchu'
TUES. and WED.
NOV. 19 and 20
'The Wild Rebels'
ADMITTANCE RESTRICTED to persons 18 years of age and over.
— ALSO —
"Sound of Horror"

AUCTION SALE
OF CATTLE, FARM IMPLEMENTS AND FURNITURE
The undersigned will offer for sale by public auction
GORE ROAD
1 mile south of Williamstown Kraft Cheese Factory
Saturday, Nov. 16th.
AT 1.00 P.M.
4 milch cows; 13 heifers, 18 months old; 4 beef heifers, open; 16 good spring calves; team of work mares; 15 hens; 7 geese.
MACHINERY: team mower, 6-ft. cut; National portable 2-unit milking machine; 7 milk cans, 5,000 bales of hay; 16 loads of loose straw; double harness; 2 rubber-tired wagons;; side rake; deep-well pressure system; water tanks; good manure spreader; quantity of oats.
FURNITURE: Guerney combination oil and propane gas enamelled stove, used 6 months; 2 sinks; space heater, like new; 2 beds with spring-filled mattresses; windows; combination gas and wood enamelled stove; quantity wood and many other articles.
TERMS — CASH
ALBERT FAUBERT, Auct. Tel. 525-2182, Alexandria
JOHN VEGH, Prop. RR1 Summerstown Stn., Tel. 931-1346

TELL YOUR DEALER YOU READ IT IN THE "NEWS"

SKY-HI
Alexandria, Ont.
on the Glen Robertson Road
FRIDAY, SATURDAY, SUNDAY
NOVEMBER 15, 16, 17
"The Long Duel"
Yul Brynner, Trevor Howard
"The Spirit is Willing"
Sid Caesar, Vera Miles

APPLES
CRISP AND JUICY
DIRECT FROM OUR OWN REFRIGERATION
McINTOSH FANCY ..... bus. 3.25
Other Grades, Quantities and Varieties Available
Marlin Orchards
No. 2 Highway, 5 miles east of Cornwall
Apple Stand Open Daily 10 a.m. to 6 p.m.
Tel. 931-1213

VIAU'S WEEKEND SPECIAL
Thursday, Friday and Saturday Nov. 14, 15, 16
FULL LENGTH SLIPS
Size 32 to 34. Reg. 3.98 to 4.98 for 2.49
SLACKS — HALF PRICE
BRA and GIRDLES
Whirlpool Playtex Wonder Bra all at 10% OFF
Come in and see our beautiful Christmas Dresses with 20 to 50% OFF
VIAU'S
LADIES' AND CHILDREN'S WEAR
GREEN VALLEY, ONTARIO TEL. 525-2992

L.G.S. FOOD MARKET
52 KENYON STREET WEST
ALEXANDRIA, ONTARIO
Tel. 525-1937 WE DELIVER
WEEKEND SPECIALS, NOV. 14, 15, 16

BRIGHT'S APPLE JUICE, 48 oz.	3 for 88c
MAXWELL HOUSE COFFEE BAGS	lb. 74c
LIPTON Chicken Noodle SOUP, 2 pk. box	4 for 99c
CLARK BEEF IRISH STEW, CHICKEN and TURKEY STEW, 15 oz.	3 for 99c
CATELLI COOKED SPAGHETTI, 28 oz.	3 for 87c
KLEENEX ECONOMY FACIAL TISSUE White, Yellow	3 for 85c
AJAX CLEANSER, large	2 for 43c
KIK SOFT DRINK, family size BUY 2 GET 1 FREE	less deposit
EXTRA SPECIAL with $5.00 order MOM'S COLORED MARGARINE	6 lbs. 99c
KRAFT READY DIP DILL	8 oz. 39c
Kraft White Miniature Marshmallows 10 oz.	2 for 57c
HOMOGENIZED MILK	3 qt. jug, less dep. 79c

Fr. Lean Pork Shoulder Roast 5-6 lbs. lb. 47c
Fresh Lean Pork Butt Roast, 5-6 lbs. lb. 53c
Lean Meaty Pork Shoulder Butt Steak lb. 59c
Jubilee Rindless Side Bacon ..... lb. 69c
We Reserve The Right To Limit Quantities

DANCE
ORGANIZED BY
KNIGHTS OF COLUMBUS COUNCIL 1919
TO BE HELD ON
Sat. Nov. 16, 1968
AT THE ALEXANDER HALL
300 CLUB DRAW
$1,000 BILL DRAW TO BE HELD ON THE SAME NIGHT
ADMISSION $1.00 PER PERSON. EVERYBODY WELCOME
ORCHESTRA: JIMMY THOMPSON

EATON'S
WE ARE MOVING TO A
TEMPORARY LOCATION NOV. 14th
69 MAIN STREET TEL. 525-2660
ALEXANDRIA, ONT.
IF YOU HAVE NOT RECEIVED YOUR
Christmas Catalogue
PLEASE CALL AT OFFICE FOR YOUR COPY
46-1c

Menard Fairway Centre
"YOUR FAMILY SHOPPING CENTRE"
ALEXANDRIA, ONT. TEL. 525-2207

MEN'S GENUINE SUEDE COATS Car Coat length genuine suede with genuine leather collar. Brown only. Reg. $110. First quality. Size 36 to 44. Limited quantity. 66.66	LADIES' BLOUSES Roll-up sleeve, dark, plain tones. Size 10 to 18. Reg. 2.99. 1.00	CHILDREN'S SET Unbreakable 3 piece dish set, including cup, bowl and plate. Walt Disney designs. Reg. 3.99. 2.67
FAKE FURS Bonnets and hats in fake furs for all ages. Babies' sizes to Mom's. Many styles to choose from. 3.88 — 4.88	LADIES' LEATHER GLOVES Imported genuine leather gloves in two lengths, with silk lining. 4.95 and 6.95	COVER-GIRL Liquid-paste or pact. Light med., brunette. Reg. 1.35. 97c

CHRISTMAS LAY-AWAY
ONLY FIVE FULL WEEKS LEFT BEFORE CHRISTMAS
Don't delay—Make your lay-away now. A small deposit will hold your merchandise till Dec. 21st
NOTE: Open every Wednesday till 6.00 p.m.

News from Here and There

GLEN SANDFIELD

Weekend visitors with Frederick Twining at Twining Centennial Farm were Dr. Eric Balcom and Earl V. Hubley of Wolfville, Nova Scotia. Mr. Twining accompanied them to Toronto on Monday and will visit in Western Ontario for a few days.

Mrs. Gordon Southam, Morin Heights, visited Mrs. J. A. McLatchie recently.

Visitors with Mr. and Mrs. Arthur MacMillan over the weekend were Mr. and Mrs. Ewen MacPhee and children of Toronto. Also Mrs. Sam Bethune of Ft. William.

Archibald McDonald has returned home from Cornwall where he had been a patient in Hotel Dieu.

Francis Lacombe spent the weekend at his summer home here.

Norman Irvine. Murray McLachlan and Peter Fraser were home for the long weekend.

LANCASTER

Miss Gwelda McDonald, Ottawa, spent the weekend with her grandmother, Mrs. Myrtle McPherson.

Mrs. Ed Hunter is spending a few days this week with her daughter, Mrs. J. Legace and Mr. Legace, Montreal.

Miss Linda Foster, Ottawa, was a weekend guest of Mr. and Mrs. Gerald Girling and sons, Pearce and Berton.

K. A. McLennan of Winnipeg, called on friends here on Saturday last on his return trip home after visiting his brother W. C. McLennan in Albany, NY. He was called there by the death of Mrs. McLennan on October 4th.

Mr. and Mrs. John McLaren left last week to spend a vacation in Florida.

The North Cirle of the Ladies Aid of St. Andrew's Presbyterian Church are making preparations for a tea and bazaar to be held in St. Andrew"s Hall, S. Lancaster on Saturday, Nov. 16th from 2 to 5.

Mrs. John Kerr spent last week in Welland, Ont., visiting her son, Ian Kerr, Mrs. Kerr and little daughter.

Mrs. Maud Sanderson left last week for her home in Winnipeg after spending the summer months with her sisters, Mrs. Frank Aldridge, Mrs. H. Gareau and Mrs. D. H. Morrison.

Ross T. McRae has closed his cottage in South Lancaster and left last week for his winter quarters in Lancaster.

Mr. and Mrs. J. A. McDonald, Alexandria, and Mr. and Mrs. Patrick Donelly, Montreal, visited Duncan McRae on Sunday, also Mrs. Geo. McCallum in Cornwall General Hospital.

BAINSVILLE

WI MET

Mrs. George Irvine, Cornwall, was guest speaker at an evening meeting of Bainsville UCW held in the church and to which the men of the congregation were also invited. Visitors were welcomed by the president. Mrs. Ruth Fourney.

Mrs. Irvine was introduced by Mrs. Ronald MacRae, and she talked not only about her life in Trinidad as a young woman doing missionary work, but also about her recent trip back to the island to attend the one hundredth anniversary of the United Church in Trinidad. Slides taken by Mrs. Irvine during her trip were shown by Rev. G. Macpherson and commented on by Mrs. Irvine.

A short business period concluded the meeting.

DUNVEGAN

WI MET

The October meeting of the Dunvegan Women's Institute was held at the home of Mrs. Alcide Taillon. There was a large attendance of members and visitors to see Mrs. Taillon and Mrs. Norman M. MacLeod, Skye, demonstrate the baking of bread. There will be a special meeting for the baking course on Monday, Nov. 18th, at the home of Mrs. Norman M. MacLeod, Skye. Everyone is welcome. Please bring a pencil and paper.

Some members of the Dunvegan's Women's Institute attended the Workshop for Members held at Maxville.

The Euchre parties will be held again this year, starting on November 13th at Dunvegan Hall.

The Institute decided once again to award a prize to the boy and girl from Grade 12, Maxville High School, receiving the highest marks for the year, in Shop and Home Economics.

Enough members felt that they could go to the area convention in Ottawa, so it was decided to hire a car. Mrs. Norman M. MacLeod, Skye, will be the delegate and wil attend for two days.

The next meeting will be held at Mrs. Cameron MacLeod's home, Apple Hill. The roll call will be answered with a Scottish song starting with "A". The hostesses will be Mrs. Cameron MacLeod and Mrs. Lloyd MacLeod.

SPORTS in the GLENS



by ANGUS H. McDONELL

We have been chided more than once for saying that football has replaced lacrosse and hockey as our national game. Now we are more convinced than ever that this is true.

Lacrosse has come back a long way but we think you will agree that it has still a lot of ground to recoup before commanding coast to coast TV screening as was the case with the CFL first round playoffs and the Little Grey Cup last weekend.

We have only two cities in NHL hockey and TV rights are controlled by U.S. interests. Vancouver may yet be included but as far as any other Canadian city there isn't a hope in you know where of again becoming part of what was once our pride and glory. We haven't earned peanuts in amateur (so called) international tournaments.

So football has taken over and each of the three weekend games was highly entertaining. The thoughts uppermost in the minds of fans this week must be: Can Calgary carry into Regina on Saturday that newly patterned ground attack that worked so well against Edmonton last Sunday and can Frank Clair and Kelly Mote come up with a Rider defence that will hold Argos crashing ball carrier, Bill Symons, along with that elusive pass catcher Bob Taylor?

Eagle Keyes, Regina coach, isn't worried as he mentioned that Stampeders came up with a few more wrinkles but basically much the same offence.

Of course Frank Clair will be the same old pessimist about Sunday's outcome in Toronto.

Despite some sharpening of their claws Ticats faded out in sudden death and if Argos maintain this effective high note of desire against Ottawa as was on display in eliminating Hamilton, then Frank Clair will have some sound reasoning to fear the Double Blue in the Eastern final opener on Sunday.

We will go along with both Rideds to win the opening round, but by a slim margin.

HISTORY REPEATS

It was only known to a few here in the Glens that during Monday's Little Grey Cup game in Edmonton, sport history was repeating in a farm neighborhood just west of Glen Sandfield.

The "Baker" MacDonalds live on one side of the road and a few acres away you come to the Peter Chisholm farm.

Many years ago a youngster from the "Baker" MacDonalds registered at Ottawa College, now Ottawa University. His name was Duncan. This student became the Angelo Mosca, John Barrow or George Reed of that pioneer era and was tagged "Big Dunc".

As the shadows crept across the Edmonton gridiron late last Monday a grandson of the Chisholms, Dave Pickett, was leading the Saskatoon Hill Tops to a Little Grey Cup victory.

Thus sport history repeated in the Glens of Glen Sandfield.

Exactly two years ago, with the help of a Western scout, we wrote that Dave Pickett, a champion college quarterback in Regina, might be the successor to Roughriders' Ron Lancaster.

In the interim Dave Pickett showed more promise and was signed by Saskatoon Hill Tops of the Saskatchewan-Manitoba junior football league.

On the TV screen during the Hill Top win over Ottawa Sooners, 27-19, Dave Pickett handled himself with all the poise and authoratative confidence of a Sam Etcheverry, Bernie Faloney or a Canadian Russ Jackson.

Dave is 18, weighs about 170 and is 5'11". He has been awarded the rookie of the year league trophy as well as quarterback major honors. Then Monday he was by a prairie section judged the outstanding star of the game.

Dave has quite a Glengarry background. His mother, Sheila, is a daughter of Mrs. Chisholm and the late Alex Chisholm. In turn Mrs. Chisholm is the former Agnes McMillan, a niece of the late Senator McMillan of Alexandria.

With Apple Hill's contribution via Cornwall of Pierre Guindon, to star with Winnipeg Blue Bombers and another Glen's grandson, Dave Pickett, Canada's top junior quarterback, what a start for Alexandria Lions in lining up another star studded sportsman's dinner head table in May 1969.

300 CLUB WINNERS

$10 TO EACH:

67—Mrs. Rosabelle Sauve
131—Laurent Poirier
222—M. A. Bergeron and Simone Plamador
260—Bernard Menard
149—Richard Bellefeuille
186—Raymond Gauthier
273—Robert Abrams
15—Jean Paul Brunet and Claude Filion
30—Albert S. Lauzon
245—Roger Lemieux

HANDY ANDY
HA
SPECIALISTES POUR L'AUTO

LAY AWAY NOW FOR CHRISTMAS
35 SHOPPING DAYS LEFT

FOR KIDS—Toys, hockey equipment.
FATHER—Black & Decker tools.
MOTHER—Hair dryer, can opener, electric knife, etc.

BUY NOW AND PAY LATER

- USE OUR LAYAWAY PLAN
- CHARGE IT ON YOUR CREDIT CARD
- PAY CASH—5% BONUS COUPON

Handy Andy
ALEXANDRIA, ONTARIO TEL.525-1597

NOTICE

TOWNSHIP OF LANCASTER

NOMINATION MEETING

NOTICE is hereby given to the Municipal Electors of the Township of Lancaster in the County of Glengarry, that in compliance with the Statutes in that behalf, I require the presence of the said Electors at the Township Hall, North Lancaster, Ont., between the hours of one o'clock and two o'clock in the afternoon on,

MONDAY, NOVEMBER 18th, 1968

for the purpose of nominating fit and proper persons for the offices of: Reeve, Deputy Reeve and Councillors for the Township of Lancaster of which all Electors are hereby required to take notice and govern themselves accordingly.

FURTHER NOTICE is hereby given to the Separate School electors, in compliance with the Separate School Act, Bill 168, 1968, that I require the presence of said electors of Zone 4, comprising the Municipalities of Lancaster Township, Lochiel Township and Lancaster Village, at the above mentioned place and time, for the purpose of nominating proper persons for the office of one Separate School Trustee for Zone 4, Combined Separate School Board for the Counties of Stormont, Dundas and Glengarry.

If a greater number of Candidates than required to fill the said offices, are nominated and make the required declarations an election will be held on Monday, December 2, 1968, with polls open from 10 a.m. until 8 p.m. and in the case of Separate School trustees polls will be opened at the above mentioned Municipalities at the same hours.

Given under my hand this 29th day of October 1968.

ROMEO VAILLANCOURT,
Returning Officer.

44-46c

Auction Sale

of

FARM MACHINERY and LIVESTOCK

by

Farm Credit Corporation under a Chattel Mortgage

on the farm of

ELZEAR BEAUPRE

RR2 Green Valley

West ½ lot 36

5th Con Lancaster Township

Sat., Nov. 23

AT 1 P.M.

16 Holstein cows; 7 Jersey cows; 5 Holstein heifers; 8 sows; 1 small sow. Massey Ferguson tractor; Cockshutt tractor; Oliver seeder; McCormick baler; Cockshutt hay mower; John Deere hay rake; Mayrath bale elevator; Cockshutt harrows; wagon; spray motors; Sno Blo snow blower; Frost & Wood binder; land roller; tractor disc; sloup sleigh; bob sleigh; Massey grubber; Papec grinder; Cockshutt manure spreader; milker; fertilizer spreader.

TERMS—CASH

MARCEL MAJOR, Auctioneer
North Lancaster Tel. 347-2955

FARM CREDIT CORPORATION
20 Eglinton Avenue East
Toronto 12, Tel. 489-1101

45-3c

SPECIALS ON PERMANENTS

Reg. $6, now for $5.00
Reg. $8, now for $6.00
Reg. $10, now for $8.00
Reg. $12, now for $10.00
Reg. $15, now for $12.50
Reg. $18, now for $15.00

OPEN 2 NIGHTS A WEEK

ROBERT
BEAUTY SALON
TEL. 525-3831 ALEXANDRIA



RHEA

STOR-DUN-GLEN
Co-operative Medical Services
OFFERS OUR CITIZENS COMPLETE
MEDICAL HEALTH CARE

STOR-DUN-GLEN will now accept individuals who are no longer covered by other medical services which accept groups only.

Paying —

SURGICAL
100% of the General 1967 Tariff, specialists rates on referral, anaesethesis, assisting doctor, doctors visits in hospital.

HOME AND OFFICE CALLS
Pays beginning with the first visit also injections and eye examinations.

MAJOR MEDICAL
Prescribed drugs, ambulance, laboratory tests, appliances. Twelve month accumulation of receipts, $80.00 deductible pays member 80% of balance.

EMPLOYEE GROUPS
Special rates on groups of five or more employees offering complete medical care plus weekly sick benefits — accidental death and dismemberment — life insurance.

ONTARIO HOSPITAL SERVICE COMMISSION
We are official collectors for Ontario Hospital Service Commission plus Semi-Private benefits.

For Further Information Regarding

COMPLETE or PARTIAL COVERAGE

Write or Telephone:
Stor Dun Glen Co-operative Medical Services
Wm. Legault, Manager
Telephone: 932-6921
36 Lefebvre Ave., Cornwall, Ont.

DISTRICT REPRESENTATIVES
MAURICE LEFEBVRE
Green Valley, Tel. 525-2851
and
ALEX McDONALD
Alexandria, Tel. 525-2965

WHEN YOU THINK OF SLIPPERS
THINK!
LEVAC'S SHOE STORE
CHAUSSURES POUR TOUS • FOOTWEAR FOR ALL
ALEXANDRIA TEL. 525-1670

B/A OIL
TOPS IN SERVICE
EFFICIENT DELIVERY OF TOP-QUALITY HEATING OIL, GAS AND DIESEL
TELEPHONE
525-2848 or 347-3137
BRUNO LEMIEUX
BRITISH-AMERICAN DISTRIBUTOR
38-tf

SPECIALS AT
LALONDE'S FOOD MARKET
TEL. 525-2103 MAIN S TREET ALEXANDRIA
For your protection all our meat is government inspected

FRESH
Shoulder Of Pork ..... 5 to 6 lbs. lb. 49c
FRESH RIBLETS (ideal for spare ribs) ..... 3 lbs. 1.00
LEGRADE'S LOOSE WIENERS ..... 2 lbs. 89c

BLUE BRAND BEEF
THICK RIB ROAST ..... lb. 89c
BLADE or CHUCK ROAST ..... lb. 59c

FANCY McINTOSH APPLES ..... 5 lb. cello 59c
CANADA NO. 1 CARROTS ..... 2 lb. cello 15c
FLORIDA WHITE GRAPEFRUIT No. 48 ..... 4 for 59c
B.C. D'ANJOU PEARS No. 50 ..... 5 for 39c

Sunbrite Margarine 4 lbs. 1.00

3rd ANNIVERSARY
SALE
THURSDAY, NOV. 14 TO SATURDAY, NOV. 23
— AT —
MARCEL TV-FURNITURE
Everything At Reduced Prices

Use our lay away plan. A small down payment holds the article of your choice at sale price

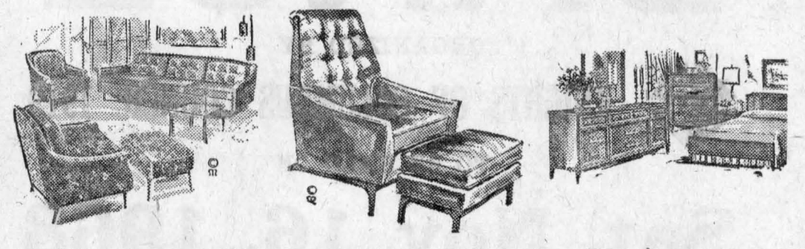

MANY OTHER BARGAIN FINDS IN FURNISHINGS

MARCEL
TV - FURNITURE
369 MAIN ST. S. TEL. 525-3692

No questions asked.



The Bank of Nova Scotia introduces the Cheque Guarantee Card.

What's it good for?

Paying by cheque, your own personal cheque, even in places where you're a complete stranger. Cashing cheques without question, delay or embarrassment.

What's so different about this card?

1. It carries your photograph. In living colour. This is proof positive that you are who you say you are. 2. It is proof positive that The Bank of Nova Scotia guarantees payment of your cheques. Anytime. Anywhere.

It's the photograph that does it. Your Scotiabank Cheque Guarantee Card introduces you with instant face-to-face identification. So there's absolutely no risk to the person who's accepting your cheque.

Another advantage. If you should happen to write a cheque for more than you have in your account, there's an automatic line of credit built right in.

What does the card cost you?

Two dollars. And that's it. There's no cost at all to the person who's accepting your cheque.

Come into The Bank of Nova Scotia. We'll photograph you with our special colour camera.

When you get your Cheque Guarantee Card, carry it at all times. Present it whenever you write a cheque. In a store. In a restaurant. Anywhere.

No delay, no embarrassment, no questions asked.

The back of the card tells how the guarantee works.

CHEQUE GUARANTEE CONDITIONS

THE BANK OF NOVA SCOTIA GUARANTEES PAYMENT OF CHEQUES DRAWN ON IT BY ITS CUSTOMER WHOSE SIGNATURE AND PHOTOGRAPH APPEAR ON THE FRONT OF THIS CARD ON THE FOLLOWING CONDITIONS:

1. CHEQUE DOES NOT EXCEED $100.
2. CHEQUE IS PRINTED WITH CUSTOMER AND BRANCH NAMES WHICH APPEAR HEREON.
3. CHEQUE IS SIGNED IN PRESENCE OF PAYEE (PARTY TO WHOM PAYABLE) BY CUSTOMER WHOSE PHOTOGRAPH AND SIGNATURE APPEAR HEREON.
4. PAYEE WRITES ON BACK OF CHEQUE IDENTIPROOF NUMBER WHICH APPEARS HEREON.
5. CHEQUE IS ISSUED BEFORE THE EXPIRY DATE SHOWN HEREON AND IS DEPOSITED PROMPTLY BY PAYEE.

CONDITIONS VISANT LES CHÈQUES GARANTIS

LA BANQUE DE NOUVELLE-ECOSSE GARANTIT LE PAIEMENT DES CHÈQUES TIRÉS SUR ELLE PAR SON CLIENT DONT LA SIGNATURE ET LA PHOTOGRAPHIE PARAISSENT AU RECTO DE CETTE CARTE, AUX CONDITIONS SUIVANTES:

1. LE CHÈQUE N'EXCÈDE PAS $100;
2. LES NOMS DU CLIENT ET DE LA SUCCURSALE PARAISSANT AU RECTO SONT IMPRIMÉS SUR LE CHÈQUE;
3. LE CHÈQUE EST SIGNÉ EN PRÉSENCE DU BÉNÉFICIAIRE (LA PERSONNE À QUI LE CHÈQUE EST PAYABLE) PAR LE CLIENT DONT LA PHOTOGRAPHIE ET LA SIGNATURE PARAISSENT AU RECTO;
4. LE BÉNÉFICIAIRE INSCRIT À L'ENDOS DU CHÈQUE LE NUMÉRO "IDENTIPROOF" PARAISSANT AU RECTO.
5. LE CHÈQUE EST ÉMIS AVANT LA DATE D'ÉCHÉANCE INDIQUÉE AU RECTO ET DÉPOSÉ SANS DÉLAI PAR LE BÉNÉFICIAIRE.

Scotiabank guarantees your cheques. Anywhere.

Howard G. Lough & Company
CHARTERED ACCOUNTANTS
4 Third Street West, Cornwall, Ontario
Telephone WE 2-8691
2-4-6-tf

When you think of SKI-DOO BOOTS and SUITS
THINK!
LEVAC'S SHOE STORE
CHAUSSURES POUR TOUS • FOOTWEAR FOR ALL
ALEXANDRIA TEL. 525-1670

PROCLAMATION

Notice is hereby given to Public School Electors in compliance with the Secondary Schools and Boards of Education Act, bill 44, whereby I require the presence of the said electors of our Area comprising of three municipalities—

TOWNSHIP OF CHARLOTTENBURGH
TOWNSHIP OF LANCASTER
VILLAGE OF LANCASTER

for the purpose of nominating proper persons for the office, to the United Counties of Stormont, Dundas and Glengarry Board of Education.
At the Charlottenburgh-Lancaster District High School Auditorium in the Township of Charlottenburgh, Williamstown, Ont.
From the hour of 7 p.m. to 8 p.m. in the afternoon, Monday, Nov. 18, 1968.
If a greater number than required are nominated and qualify, polls will be opened at the above-mentioned municipalities on Monday, Dec. 2nd, 1968, and will be open from 10 a.m. until 8 p.m.

R. C. GAGNE,
Returning Officer. 45-2c

Public Hearing, Cornwall Nov. 19 Important For River Diversion

Future of the Raisin River as a recreational area could well be decided at Cornwall on Nov. 10 when a public hearing will be conducted by the International Joint Commission. The hearing was requested by the Raisin River Region Conservation Authority which hopes to divert enough water from the St. Lawrence to the Raisin to rejuvenate the latter system.

The hearing will convene at 10 a.m. at General Vanier Secondary School Auditorium.

The Raisin Region Conservation Authority proposes to divert a total of 25 cubic feet of water per second from the St. Lawrence River at two locations above the Robert Saunders and Robert Moses Generating stations. With this they hope to improve the condition of the Raisin River during periods of natural low summer flow.

Officials said diversions would continue for 100 days or as required for the purpose. The diverted water would be returned to the St. Lawrence by way of the Raisin River at Lancaster.

At the hearing, an opportunity will be given to all interested persons to express their views verbally or by written statements. Where possible 20 copies of the written statements should be filed 10 days before the hearing and 30 additional copies deposited at the hearing.

Officials added that copies of the application are available on request from D. G. Chance, secretary, Canadian Section, International Joint Commission, 151 Slater St., Ottawa 4, Ontario.

J. J. DUBUC
BA, OD
Doctor of Optometry
EYE EXAMINATIONS
Wednesdays 9 a.m. to 6 p.m.
21 Main St. Alexandria
(Above McLeister's Book Store)
For appointment phone any day except Saturday and Sunday between 9 and 5
Alexandria 525-2753
Cornwall WE 2-6634
4-tf

Expo At Vankleek Hill

Not quite. But two of the most popular features of Expo 67 and Man and His World will be at the Vankleek Hill Community Centre on Saturday and Sunday, November 23 and 24.

The Vankleek Hill Jaycees are proud to be able to present, through the courtesy of Mr. Gordon Kavanagh, an exhibition of the "Belles of Yesteryear", the antique automobiles which were such a hit in the former British Pavilion at Man and His World.

Added to this fine attraction is the marvellous film about Ontario, "A Place To Stand", which was featured in the Ontario pavilion at Expo 67. As you may know, this film won the Academy Award in its category at the annual Academy Awards presentation in Hollywood and New York.

So, in a way, Expo will be in Vankleek Hill at the Community Centre on Nov. 23 and 24. If you did not get to Expo and Man and His World or if you did, this will perhaps be the only time ever, that you will have the opportunity to see these two features together. Watch the coming issues of this paper for further advertisements.

World Hunger Subject Of Talk

The challenging problem of world hunger was emphasized by Romeo Maione, Executive Director of the Canadian Catholic Organization for Development and Peace as he addressed an audience of close to 1000 students and teachers at Glengarry District High School recently.

Here at the invitation of Brian Black, Head of the History Department, Mr. Maione dealt with the unequal distribution of resources throughout the world and the responsibility of the "have" nations to those who "have not". A former International President of the Young Christian Workers, the World Assembly of Youth and a member of UNESCO, he is considered one of the most authoritative speakers on this topic throughout the world.

He was introduced by Miss Brenda MacDonald, a Grade 13 student, and appreciation was voiced by Mr. Black.

Cornwall Girl Died In Germany

Injured in a car-bus crash Sept. 23, while on a European trip, Joan Beverley Patrick, 22, of Cornwall, died Sunday in West Berlin, Germany.

She was the daughter of George Patrick, area field secretary of the CNIB and Mrs. Patrick.

Lindsay A. Grant Williamst'n Died

Many friends, near and far, mourn the passing this last month of Lindsay Grant, South Branch, Williamstown.

He was the eldest son of the late Alexander Grant and Caroline MacLennan, his wife, and had spent his lifetime on the farm which was settled by Finlay Grant in 1797.

A member of St. Andrew's Church, Williamstown, and well known throughout the district, he had the trust and confidence of a large circle of friends.

He is survived by his wife, the former Theresa Runions of Cornwall, and by his two sons Ivan and Neil at home, and by a brother, Dr. P. Donald Grant of Montreal. Two sisters, Mrs. James MacGregor (Elspeth) and Mrs. Harvey Campbell (Grace), predeceased him.

After a brief service at MacArthur Brothers Funeral Home in Cornwall, the cortege proceeded slowly past the family residence on the South Branch road to St. Andrew's Church, Williamstown. The church service was conducted by the Rev. Douglas MacKay and burial was in the adjoining cemetery.

Pallbearers were Duncan Grant, Douglas Leitch, Clarence T. Grant, Fab. Fournier, Gordon Ross and Donald MacDonald. Honorary pallbearers were Guy Spink, Robert MacDonald, Rene Poirier, Howard Loynachan and Ian Kennedy.

Relatives and friends attending from a distance included Mrs. Harry Marks from Orillia, Dr. and Mrs. P. Donald Grant and family from Montreal, Dr. and Mrs. Donald H. Campbell from Niagara-on-the-lake, Mr. and Mrs. Jim Everett from Brockville, Randy Maclennan, Kingston; Miss Mary Calder, Ottawa; Roy Calder, Montreal; Mrs. Nicol Davis, Smithville; Mr. and Mrs. Carl Nugent, Berwick; Lindsay Pattingale, Deep River and other friends from Cornwall, Apple Hill, Maxville, Glen Roy, Martintown, and Lancaster.

Casserole Cuties Complete Course

The eighth and last meeting of the Casserole Cuties was held at the St. Andrew's Presbyterian Church, Martintown, on Tuesday, Nov. 5.

The meeting was opened with the 4-H Pledge. Cathy McDonald read the minutes. All club members had a discussion about Achievement Day and the programs were handed out. The leaders asked if it was possible to have our record book in by the 12th of November. The buffet supper was a complete success. All mothers enjoyed the supper and thanked us. We thanked them for coming. We then ate our supper.

Dinner Belles Enjoying Course

The Picnic Grove Dinner Belles began their new club, "The Third Meal", on September 18, 1968. The leaders are Mrs. Carl McLennan and Mrs. Gordon Ferguson.

There are seventeen girls in the club. The meetings are held alternately at the leaders' homes, and the first four meetings have been completed.

The girls have learned to make several new supper dishes and tempting sandwiches. Two dishes which were enjoyed by all were the chicken salad and salmon loaf.

"The Third Meal" is revised from the old Supper Club. If the last four meetings are as entertaining and informing as the first four meetings, this club will be well worth the effort which the members are putting into it.

Ladies' Aid Plan For Bazaar

The regular meeting of the North Circle unit of the Ladies Aid, St. Andrew's Presbyterian Church, South Lancaster, was held in the church hall with the president, Mrs. Ella Smith and nine members present.

The worship service was conducted by Mrs. L. B. Harkness and began with scripture reading Psalm 24 and a message of praise and thanksgiving to God. The meditation was concluded with prayer.

The remainder of the meeting was turned over to plans for the Christmas tea and bazaar to be held in the church hall on Nov. 16, from 2.00 to 5.00 p.m. Convenors were chosen for the Housekeeper's, Sewing, Christmas Decorations, Candy and Novelty Tables.

Refreshments were served by the hostesses.

GHISLAIN E. SEGUIN & ASSOCIATES LTD.
Consulting Engineers
Sewage Disposal, Structures, Mechanical, Electrical, Special Studies, Sewers, Waterworks, Roads, Sidewalks, Bridges, Culverts, Drainage, Reports, etc.
207 WILLIAM STREET HAWKESBURY, ONT.
TEL. OFFICE 632-7061 RESIDENCE 632-7170
22-tf

AUCTION SALE
OF CATTLE and FARM IMPLEMENTS
AT LOT 4 8th CONCESSION CHARLOTTENBURGH
1½ miles south of Green Valley, ¾ mile west of Highway 34
Tuesday, Nov. 19th.
AT 1 P.M.
16 Holstein milk cows, 3 due in Dec., 2 due in Feb.; 4 spring calves; bull 2 yrs. old; 2000 bales hay; M-Ferguson 35 tractor with front end loader; Massey 30 tractor; 2 furrow trailer tractor plow; new Massey-Ferguson tractor mower 7 ft. cut; side rake; manure spreader; 2 rubber tired wagons; seeder; tedder; binder; harrows; disc; new 2 single unit Surge milking machine complete for 20 cows; New Holland baler; 49 Chevrolet ¾ ton truck; 2 combination wood and electric stove; washing machine; tables, etc.; quantity scrap iron; circular saw; bench saw; double harness; single harness.
TERMS — CASH
ALBERT FAUBERT, Auct. Tel. 525-2182 Alexandria
ROMEO PICHE, Prop. RR2 Green Valley, Tel. 525-1502

EXPO-VANKLEEK HILL-NOV. 23-24 45-2c

Pre-Christmas Sale
OF
PHILIPS Hi-Fi Stereo
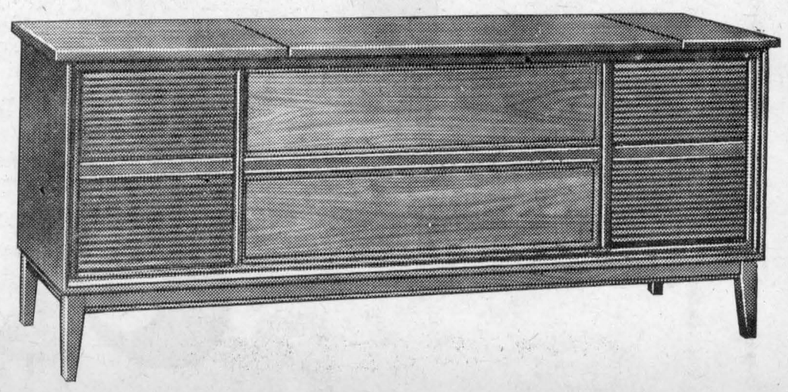
Reg. Price $529, On Special at $375
Under the rich exterior of a Philips stereo cabinet and the luxurious control panel lies the heart of the world's finest sound.
LIMITED QUANTITY ONLY
NOW ON DISPLAY AT
LEMAY TV - RADIO
31 MAIN ST. SALES AND SERVICE TEL. 525-3713

LATE MODEL CARS BARGAIN PRICED
ROY'S GARAGE
HAS ON HAND MORE THAN 40 NEW
Pontiacs -- Buicks
BEAUMONTS — ACADIANS — GMC TRUCKS
READY FOR DELIVERY
See these special buys on clean used cars in top condition

1967 PONTIAC PARISIENNE, two-door h.t., very low mileage, V-8 motor, power steering, power brakes, radio, wheel discs, auto. trans., one owner, licence 22987A.

1967 PONTIAC PARISIENNE convertible, V-8 motor, power steering, power brakes, radio, auto. trans., licence 24611A.

1966 PONTIAC GRAND PARISIENNE two-door, h.t., auto. trans., V-8 motor, bucket seat, console, no power equipment, licence 26851A.

1965 PONTIAC STRATO-CHIEF four-door sedan, V-8 motor, auto. trans., licence 25824A.

1965 PONTIAC LAURENTIAN two-door, h.t., V-8 motor, auto. trans., radio, Quebec plates.

1964 PONTIAC LAURENTIAN four-door sedan, 6 cyl. motor, auto. trans., radio, Que. licence.

1965 ACADIAN, four-door sedan, 6 cyl. motor, auto. trans., radio, Que. licence.

1967 OLDSMOBILE DELTA 88 two-door, h.t., V-8 motor, power steering, power brakes, wheel discs, W.W. tires, very low mileage, extra clean, one owner, licence 25839A.

1965 OLDSMOBILE STARFIRE, V-8 motor, power steering, power brakes, power windows, power seat, radio, licence 26106A.

1967 GMC ½ ton C9510934, licence 60546B.

1967 FORD XL 500, V-8 motor 390 h.p., power steering, power brakes, radio, bucket seat, console, auto. trans., licence 19767A.

1963 FORD GALAXIE, four-door sedan, V-8 motor, radio, licence 23723A.

1965 CHRYSLER two-door h.t., V-8 motor, auto. trans., power steering, power brakes, radio, licence 23251A.

1964 VOLKSWAGEN 1200, radio, licence 25441A.

1967 PONTIAC PARISIENNE, four-door, h.t., very low mileage, V-8 motor, power steering, power brakes, radio, wheel discs, auto. trans., one-owner, licence 30985A.

1966 PONTIAC STRATO-CHIEF four-door sedan, standard trans., 6 cyl. motor, licence 25882A.

1966 PONTIAC LAURENTIAN two-door sedan, auto. trans., 6-cyl. motor, only 19,201 miles, one owner, licence 94488L.

1965 PONTIAC STRATO-CHIEF, four-door sedan, 6 cyl. motor, auto. trans., licence 24030A.

1965 PONTIAC PARISIENNE two-door, h.t., V-8 motor, auto. trans., radio, one owner, licence 24395A.

1964 PONTIAC SUPER SPORT V-8 motor, auto. trans., bucket seat, console, power steering, power brakes, radio, licence 55190A.

1965 CHEV. BISCAYNE four door sedan, 6 cyl. motor, auto. trans., licence 8163A.

1966 OLDSMOBILE DELTA 88 four-door, h.t., V-8 motor, power steering, power brakes, power windows, radio, rear fender antenna, tinted windshield, licence 28867A.

1965 OLDSMOBILE CUTLASS, V-8 motor, auto. trans., radio, power steering, power brakes, licence 23235A.

1964 FORD CUSTOM 500, V-8 motor, auto. trans., radio, licence 28717A.

1963 FORD GALAXIE, four-door sedan, 6 cyl. motor, standard trans., licence 13402A.

1966 MUSTANG, V-8 motor, radio, 4-speed floor shift trans. front disc brake licence 25798A.

1967 VOLKSWAGEN station wagon, fully equipped, extra clean, very low mileage, licence X30506.

1963 INTERNATIONAL 5-ton, new engine, V-8 345, five-speed trans., two rear axles, radio, 1000x20, good terms, 175WB, licence Y37956.

We have a few 1968 PONTIAC DEMONSTRATORS in stock, very low mileage and with 100% General Motors' warranty.

ROY'S GARAGE (GREEN VALLEY) LIMITED
TEL. 525-2300 ALEXANDRIA

AUCTION SALE
AT ALEXANDER HALL, ALEXANDRIA
OF GOOD HOUSEHOLD FURNITURE ON
Saturday, Nov. 23rd.
AT 1 P.M.
8 pc. Gibbard solid walnut dining room suite; ¾ continental bed with box spring and mattress; walnut desk; walnut sewing stand; 2 upholstered living room chairs; end tables; double bed with spring filled mattress; 5 table lamps; clothes cupboard with mirror; cedar chest; dresser; trunks; coal oil lamps; walnut wall mirror; 2 reed grass rocking chairs; veranda chairs; floor mats; studio couch; silverware; glassware; kitchen utensils; garden tools, etc.
TERMS — CASH
ALBERT FAUBERT, Auct. Tel. 525-2182 Alexandria
MRS. DUNCAN A. McDONALD, Prop. Tel. 525-1376

HEATING OIL
For That Extra Comfort
ALSO COMPLETE LINE OF
BUILDING SUPPLIES
FOR ALL YOUR BUILDING NEEDS
Lancaster Lumber and Fuel
FUEL OIL
TEL. 347-3486 LANCASTER

NOW OPEN
WESTERN TIRE'S NEW SERVICE DEPARTMENT

WESTERN TIRE & AUTO SUPPLY
CLUTCHES
MUFFLERS
TIRES
BATTERIES
MOTOR TUNE-UP
MOTORS
CLASS A MECHANIC
CORNER OF MAIN AND KENYON
TEL. 525-2595 LYALL COSTELLO, Prop.

CANADIAN TIRE

SAVE 4% CASH COUPONS

MR. MEL McRAE A BUSINESS MAN AND LONG TIME RESIDENT OF ALEXANDRIA WISHES TO INVITE HIS FRIENDS AND NEIGHBORS OF THE ALEXANDRIA AREA TO THE OPENING OF HIS NEW CANADIAN TIRE STORE. EVERYBODY WELCOME.

ANNOUNCING...

GRAND OPENING

NOVEMBER 13 14 15

FREE DRAW for Mom, Dad and the Kids

Free Soft Drinks

GREAT BARGAINS IN EVERY DEPARTMENT



FILTRO DELUXE
Electric Kettle
COMPARE AT $16.95 **9.33**
Modern white plastic with gleaming chrome design. 2 qt., 1500 watt element. Automatic reset. 99-8653

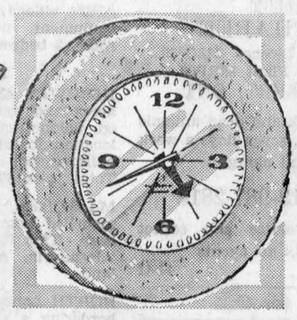

WESTCLOX
Cordless Clocks
COMPARE AT $14.95 **8.88**
Christmas time! Smart wall model operates up to one year on a C-cell battery (extra). 9" diam., orlon fur muff, color choice. 99-8654

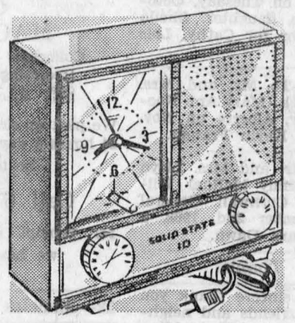

10 TRANSISTOR
Clock Radio
REGULAR $23.88 **18.88**
Wake up on a musical note! Telechron movement, automatic set. Smart 7 x 7 x 3" off white and wood grain design. 34-8022



RONSON 260
Electric Shaver
REGULAR $24.95 **9.98**
Features power cleaner, super side trim, 32 stainless steel blades, quick change cutter and smart travel case. 53-7212



.84

REDUCED!
STOP Oil Burning
WITH MOTO-MASTER
VIT
ENGINE VITALIZER

A little VIT goes a long way to quiet noisy engine, increase compression and reduce oil consumption. Stops smoking in exhaust system too!
12 oz. can 84c

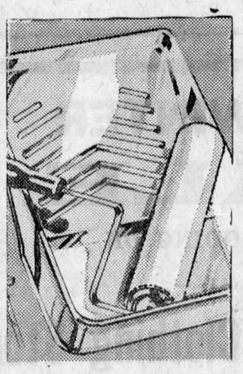

REDUCED!
Paint ROLLER and TRAY
Early Bird Special 88c
Work saver, time saver . . . paint-up with this one! 9¼"x 13¾"x2" tray, 7½" mohair roller with handle.
49-5811

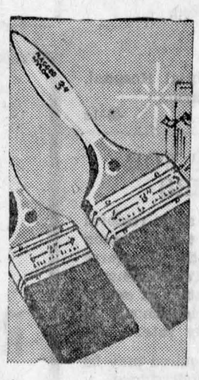

SPECIAL-
Nylon Paint BRUSHES
2" Brush Special 1.14
3" Brush Special 1.88
ARMOR COAT — Flagged-end nylon bristles to hold more paint. Great for latex-type paints.
49-0423X

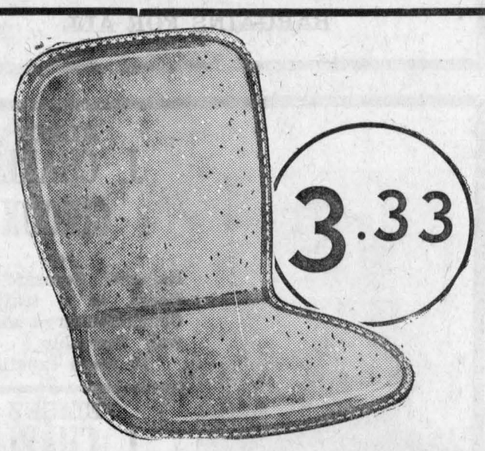

3.33

REVERSIBLE AUTO SEAT

Warm-up with orlon fur one side or cool-off with open-weave plastic fibre on the reverse side. Great value any way you look at it. 18x36" size.
Red, blue or black 3.33

CANADIAN TIRE ASSOCIATE STORE

M. A. McRAE
431 MAIN ST. ALEXANDRIA

BUDGET TERMS

WHILE THEY LAST!

2 FOR 1 NEAR PRICE OF SALE



NO TRADE NEEDED

TUBELESS SIZE	BLACKWALL (WHITEWALL $1.50 EXTRA EACH)				
	NYLON			POLYESTER	
	2 SUMMER TIRES FOR	2 WINTER TIRES FOR	WITH CLEATS 2 FOR	2 WINTER TIRES FOR	WITH CLEATS 2 FOR
520/10	25.40	29.30	38.90	.....	.....
520-550/12	25.98	31.90	41.98	.....	.....
560-600/13	28.98	31.70	43.22	33.70	45.22
640-650/13	30.96	33.90	44.94	36.70	47.74
700/13	32.26	38.80	49.36	41.30	51.86
645/14 (600/14)	31.40	33.60	45.60	37.60	49.60
695/14 (650/14)	32.90	35.40	46.92	39.70	51.22
735/14 (700/14)	33.14	36.70	47.74	41.40	52.44
775/14 (750/14)	33.90	37.90	48.46	43.50	54.06
825/14 (800/14)	38.34	41.90	52.46	47.70	58.26
855/14 (850/14)	41.58	45.90	55.98	51.90	61.98
885/14(900/14) Wh-wall	47.98	56.90	68.42	.....	.....
735/15(560-590/15)	30.64	35.50	48.94	39.70	53.14
735/15(640-650/15)	33.28	37.30	49.78	41.90	54.38
775/15(670/15)	34.90	39.50	51.50	44.50	56.50
815/15(710/15)	37.90	42.80	54.32	47.40	58.92
845/15(760/15)	40.98	46.50	57.54	51.60	62.64
885/15(800/15) Wh-wall	47.34	56.90	67.94	59.00	70.04

FREE INSTALLATION

POLYESTER OR NYLON CORD
CLEARING POLYESTER or NYLON CORD
Famous HIWAY-BYWAY Snow Tires

Since 1922 Canadian Tire has, time and time again, been the first to bring to Canadian motorists, at realistically low prices, the very newest in material and tire design concept.
Even now we introduce glass-belted 2D Polyester Cord Tires. The most revolutionary ever conceived by automobile and tire manufacturers. So good a tire, it will eventually replace all others.
Hence, looking to the future, we're concerned about a rather large tire inventory and manufacturing commitment of non-glass belted tires. So, here they are at low, low prices . . . first come, first served.

1—Coming Events

A dance for teenagers of high school age, in Glen Robertson parish hall, Friday, Nov. 15th, sponsored by Snoopy's Hangar and featuring the Jamburger. Admission $1.25; everyone in age group welcome. 46-1c

YOU are cordially invited to a wedding reception honoring Mr. and Mrs. Ovila Cuellerier (Mrs. Rita McDonald) at the Commercial Hotel, Dalhousie Station, Saturday, Nov. 16th. Everybody welcome. 45-2p

GLENGARRY Pipe Band Concert, Sat., Nov. 16, 8.30, Maxville Community Hall, featuring pipes and drums of the Can. Forces Band of Rockcliffe. Admission adults $1, children 50c. 45-2c

SCOTTISH Concert featuring the Canadian Forces Base Rockcliffe Pipe Band, The Hawkesbury Scout Pipe Band, The Hawkesbury District High School Band, Scottish Dancers and Musical Variety, to be held Saturday, November 23rd, at 8.30 p.m. at the Hawkesbury District High School. Admission: Adults $1.00, Students 50c. 46-2c

UCW of Zion United Church, Apple Hill, will hold a cup and saucer and salad tea at annual Bazaar on Saturday, November 30, in church hall, 2 p.m. to 5 p.m. Cup and saucer and lunch, $1.25. Lunch only 50c. 46-1c

CARD party by La Federation des Femmes Canadiennes Francaises, Sunday, Nov. 24th, in Sacred Heart hall, Alexandria. Euchre, 500 Bridge, admission 50c, prizes, lunch. 46-2c

CARD party in Lochiel Township Hall on Tuesday, Nov. 19 at 8.30 p.m. Sponsored by Lochiel CWL. Admission $1.00. Lunch served. 46-1c

CARD party and social evening on Sunday, Nov. 17 at 8 p.m. in St. Anthony's Parish Hall, Apple Hill. Lunch, admission 50c, sponsored by the East Section of the Parish. 46-1c

ANNUAL Christmas bazaar, tea and bake sale, sponsored by Alexandria UCW in Christian Education Wing of the Church on the Hill, on Saturday, November 16th at 2.30 p.m. Adults 50c, children 25c. 46-c

THE members of the Brodie Covenanter Church wish to thank everyone who contributed to the success of the farewell concert for Rev. and Mrs. R. H. McKelvy. Special thanks to Mr. Campbell Fraser, Mr. Philip Kronberg, Rev. L. Carson, Rev. R. More, East Hawkesbury, Junior Choir, the Ken. Campbell family and Mrs. Wilmer Stevens. Mrs. William Brodie, sec. 46-1c

DIOCESAN meeting of the CWL at Holy Cross Parish, Cornwall, Thursday, November 21st, at 8 p.m. Guest speakers, Mrs. Dorothy Donihee and Thomas O'Brien of the Children's Aid Society. 46-1c

MAXVILLE United Church Women's Bazaar, Tea and Pantry Sale, Nov. 23rd at 2.30, in the church basement. 46-1c

EVERYONE is invited to attend the Stormont, Dundas and Glengarry Highland Dancing Association, annual St. Andrew's Dance, Sat., Nov. 30, 1968, at MacDonell's Inn, Eamers Corners, McDonald Sisters Orchestra. Dancing 9 to 12. Featuring Robin Upton as the main entertainer. Good prizes. Lunch and refreshments served. 47-2c

OLD time box lunch social in Glen Sandfield Hall, Friday evening, November 22nd, 1968. All ladies who bring a fancy box lunch to be auctioned will be admitted free. Variety program and prizes. Everyone welcome for an evening of fun. Admission 50c. 46-2c

SCOTTIISH variety concert, sponsored by the Glengarry Pipe Band, at Maxville Community Hall, Saturday, November 16th, at 8.30 p.m. Music, singing, dancing, as well as band selections. 46-1c

MEETING
TO DISCUSS
OPENING
OF
BAINSVILLE
COMMUNITY
RINK
on
TUESDAY, NOV. 19
IN
Bainsville Hall
HARRY LAHNEMANN
sec. treas.
46-1c

ST. COLUMBA
PRESBYTERIAN CHURCH
KIRK HILL
Sunday Evening
17th November
at 8.00 o'clock

Sacred Concert by the Choir of St. Andrew's Church, Maxville, Mrs. Iver D. MacIver, Organist and Choir Director.

There will also be a "Hymn Sing" Your opportunity to join with others in singing favorite hymns and Gospel songs. Everyone welcome. 46-1c

COMING EVENTS
AT THE
GREEN VALLEY
PAVILION

SATURDAY night dance on November 16th to Brisson Bros. Orchestra.

SATURDAY, November 23, friends and relatives are invited to a reception in honor of the 30th anniversary of Mr. and Mrs. Jean Paul Leger. Orchestra, Breaking Point.

COMING EVENTS
AT THE
BONNIE GLEN PAVILION

WEDDING reception for Mr. and Mrs. Robert Charbonneau (Diane Jette) at Bonnie Glen Pavilion on Sat., Nov. 16th. Orchestra Breaking Point. Everyone welcome. 45-2p

BLESSED EVENTS
AT THE
GLENGARRY MEMORIAL

BELLEFEUILLE—To Mr. and Mrs. Raymond Bellefeuille, RR4 Alexandria, on Sunday, November 9th, 1968, a son.

BELLEFEUILLE—To Mr. and Mrs. Denis Bellefeuille (nee Monique Seguin) 173 Main St., Alexandria, on Sunday, November 9th, 1968, a daughter.

BOURGON—To Mr. and Mrs. Adrian Bourgon (nee Gisele Pepin) 60 Park St., Alexandria, on Thursday, November 7th, 1968, a daughter.

2—Births

PRUD'HOMME—To Mr. and Mrs. Lawrence Prud'homme (nee Helen MacDonald) Stittsville, at Ottawa Civic Hospital, on Tuesday, October 22, 1968, a daughter, Sheila Mildred, a sister for Cathy, Lois and Donald.

McCORMICK—To Mr. and Mrs. Ewen McCormick (Mary Ann Noonan) at Jasper, Alberta on Nov. 2, 1968, a son, Kevin Francis.

ROZON—To Mr. and Mrs. Lloyd Rozon (nee Wendy McRae) Williamstown, at Cornwall General Hospital, November 2nd, 1968, a daughter, Tamara Dawn.

7—Card of Thanks

CAMERON—A sincere thank you to our family, friends and neighbors, who made our 35th wedding anniversary such a memorable one. We would like to thank Father McPhail, Father Leo MacDonell, Father O'Brien, Rev. Bruce Ross, the McDonald Orchestra, Milton MacDonald family and Bruce MacDonell for the delightful music and entertainment during the evening.
—Mr. and Mrs. John Allen Cameron.
Glen Roy, Ont. 46-1c

CAMERON—I wish to thank all relatives, friends and neighbors for flowers, gifts, cards and visits while I was a patient in hospital. Special thanks to Rev. MacIver, Dr. Jaggassar, Dr. MacLean, Dr. Leroux, all Sisters, nurses and nurses aides on third and fifth floors of Hotel Dieu Hospital.
—Mrs. Dan R. Cameron.
Maxville, Ont. 46-1c

SAUVE—Sincere thanks to relatives and friends for their visits and cards while I was a patient in Ottawa General Hospital.
—Lawrence Sauve.
Alexandria, Ont. 45-1p

VAILLANCOURT—Special thanks to all our brides and grooms of the past year and their guests for accepting our invitation and helping us make this evening such a beautiful one. Many thanks to all who contributed gifts and prizes for the young couples. Green Valley Pavilion. 46-1c

8—In Memoriam

CAMPBELL—In loving memory of a dear husband and father, John M. Campbell, who passed away November 20th, 1965.
Till memory fades and life departs
You live forever in our hearts.
Ottawa, Ont. 46-1c

LAPORTE—In loving memory of our dear brother, Wilfred, who passed away November 12th, 1967.
Wonderful memories woven in gold,
This is a picture I tenderly hold.
Deep in my heart a memory is kept,
To love, to cherish, to never forget.
—Sadly missed by his sister, brother-in-law and family, Mr. and Mrs. H. Montgomery and family.
Toronto, Ont. 46-1c

McDONALD—In loving memory of my dear sister Margaret H. McDonald, who passed away two years ago, Nov. 17, 1966.
God be with you till we meet again.
—Always remembered by her sister Ann H. McDonald.
Greenfield, Ont. 46-1p

MONTGOMERY—In loving memory of a dear father and grandfather, Everett, who passed away Nov. 10, 1957.
Gone is the face we loved so dear,
Silent is the voice we loved to hear
Too far away for sight or speech
But not too far for thought to reach.
Sweet to remember him who once was here,
And who, though absent, is just as dear.
—Sadly missed, daughter June, son-in-law John and granddaughter Jennifer.
Morrisburg, Ont. 46-1c

VAILLANCOURT—In loving memory of a dear daughter, Rollande who passed away Nov. 12, 1950.
Though eighteen years have passed, your memory is still with us, dear Rollande.
—Always remembered by mother, father, Jacinthe, Pierre and Madeleine.
Green Valley, Ont. 46-1c

9—Personal

ARE your feet 'killing' you? Try Ice-Mint for wonderful relief. 98c and $1.75 at McLeister Pharmacy, Alexandria and McDermid's, Maxville. 46 1c

9—Personal (Continued)

WE pick up dead and disabled horses and cows. Tel. 35-R-4 Lochiel, John D. McMeekin, Dalkeith, licence No. 55-C-66. 10-tf

TRAVELLING to work at Dorval daily, leaving at 7.45; any commuters interested? Tel. 525-3801. 45-2c

HILLCREST
FUNERAL HOME
F. W. SLATER
Funeral Director
Bond Street at
Stanley Street
Tel. 678-2002
VANKLEEK HILL
Serving those of all faiths at all times.
32-tf

ATTENTION
FARMERS
The Only
DEAD STOCK
PLANT IN
THE REGION!
GUY
MACHABEE
Collectors Licence 118C68
Receiving Plant 89RP68
ST. ALBERT, ONT.
We pick up sick and dead animals 24 hours a day, seven days a week
no toll charge
Call 613-987-2818
for prompt service call collect
we have no agents
46-tf

12—Articles for Sale

HYDRO poles, 30-35 ft.; poles for corn cribs all lengths, fence posts any size. Will deliver. Apply to W. J. McDonald, Northfield Station. Tel. Cornwall 932-2735. 43-4p

COLEMAN oil space heater, 53,000 BTU, refrigerator, both in good condition. Tel. 525-3353. 43-tf

A bright deal in surplus fixtures, 4 feet fluorescent fixtures, 4 lights, complete, ready to plug in. Very low price, limited quantity. G. St. Onge, garage, Glen Robertson, Ont. 44-1p

LARGE desk with swivel chair, solid oak. Ten watt hi-fi Bogen amplifier, complete with dual 12" speaker, automatic record changer set in a mahogany cabinet. Perfect for small hall or recreation room. Call 525-3208. 46-1c

GIRL'S red winter coat with black fur collar, size 12-14. Tel. 525-1165. 46-1c

OLD-fashioned gramaphone in good running order, also a hall bench and heavy sleigh with racks. Apply to Rudolph Lefebvre 525-2613, Alexandria. 46-1c

ADMIRAL refrigerator 10 cu. ft., Hot Point electric stove and pram, all in good condition. Call 525-2438. 46-1p

1968 Snow Cruiser in A-1 condition for sale. Tel. 525-3831. 46-1c

REFRIGERATOR, 9 cu. ft., in very good condition, cheap for cash. Apply to Edmour Rozon, Boundary Road, Alexandria. Tel. 525-1865. 46-1c

LADIES ski boots size 6. Tel. 525-1465 evenings. 46-1c

L'ISLET kitchen range, burns wood and oil. Apply to Conrad Levert, RR2 Green Valley, Tel. 347-2605. 46-tf

A sectional chesterfield suite, 4 pieces. Tel. 525-2136. 46-1c

BELANGER Special stove, white, double doors, (oven) in A-1 condition, very reasonable. Tel. 525-3297. 45-1p

USED kitchen counter and cupboards. Tel. 527-2145. 45-2p

13—Articles Wanted

WANTED, an outboard motor 5 or 6 h.p. with speed control on handle. Call Alexandria 525-3208. 46-1c

14—Autos for Sale

1965 Vauxhall-Viva in perfect shape, snow tires, radio, very reliable car, $650, Lochiel 78-R-5. 46-2p

MORE quality, better service, for less at MacPhail's, Maxville. 25-tf

1954 1 ton double wheel Dodge truck, apply to Conrad Levert RR2 Green Valley. Tel. 347-2605. 46-tf

VOLKSWAGEN
CARS — TRUCKS — BUSES
BILL LECLAIR
MINDY'S LTD.
525-2981 932-8271
NEW — USED
22-tf

16—Poultry — Livestock

6 month old Pinto mare, would trade for cattle, for beef or cash. Apply to 42 Victoria St. after 5 p.m. 46-1c

WANTED
BEEF CATTLE
and SPRINGERS
OSCAR JOANETTE
ALEXANDRIA
Tel. 525-2286 Evenings
Tel. 525-3523 Days
49-tf

19—Pets for Sale

GERMAN Shepherd pups for sale, 10 weeks old, unregistered, males $35, females $25. Tel. 931-1378. 46-1c

19—Pets for Sale (Continued)

PUREBRED German Shepherd dog with papers, mother imported from Germany, father French champion. Reasonable price. Ursula Schroeder, Glen Norman. Tel. 525-1250. 46-2c

THREE month male borderline Collie, free to anyone who will give good home. Tel. 525-3367. 46-1c

ADELARD SAUVE
farm realtor
23 Kenyon St., East
Alexandria
Tel. 525-2940 Res. 525-3354

BUSINESSES

GROCERY store, gas station, good going concern, situated midway between Alexandria and Cornwall. Building 42x28, garage,, basement.

AREA village restaurant, excellent equipment, plus kitchen, living room, 3 bedrooms, M.L.S.

FARMS

HIGHWAY 43, 6 miles west, 140 acres land, barn, 40 acres cultivated, balance cut over bush. Good location for ski-doo ranch. Good building spot as hill sloping south. Total price $7,000.

M.L.S. farm, 125 acres, neat remodelled home, good stables and barn. This farm is 3 miles from Alexandria, and is semi-rolling land.

NORTH Lancaster area, 94 acres, bordering a side road. Home in fair condition. Barn and stoop 90 ft. long. Price $9,000 with $2,500 down, interest 8%.

COUNTRY PROPERTIES

SMALL 3 room bungalow situated on approximately 9 acres of cedar grove. Total price $4,500.

ALEXANDRIA LOTS

SITUATED north of new Ontario Liquor outlet on Main St. South. Lot size 60x100, with street at back of lot, also. Price $5,000 today.

NEEDED

STONE home with fireplace on 100 to 200 acres land.

NEW bungalow type home in Alexandria, $10,000 to $13,500 with $1,000 down.

VENDORS

WE sell your property on exclusive listing or Multiple Listing Service.

Our salesman will explain.

LISTING NEEDED

Sales Representatives

Mrs. Rosabelle Sauve
Maurice Sauve, B.S.A.
Lionel Glaude
Robert Vander Haeghe
Russell Dore
Leo Lemieux

ALEXANDRIA

Tel. 525-2940 Res. 525-3354

E. Vaillancourt
REAL ESTATE BROKER

For Professional Service whether Buying — Selling or Trading

- Homes
- Country Homes
- Cottages
- Businesses
- Farms
- Lands
- Lots

GREENFIELD area good five room frame bungalow with 3 pc. bathroom, hot and cold water, basement, sump pump, spacious rooms, double garage and 3 acres gardening land. Only $5,500, terms.

GLEN Robertson area, near Quebec border, 5 room surplus hillside farm home with electricity, well and about 4 acres land.

ALEXANDRIA area 200 acre farm with twenty-four acre road frontage. Will sell complete with stock and equipment, or separately in parcels 15 acres up.

ALEXANDRIA area 120 acres picturesque semi-rolling acres of meadows, pasture and bush. This is ideal recreation country and ski-doo trails can be easily set up. Bargain at $4,000.

MECHANICS: If you want to become your own boss buy this brick house with adjacent garage catering to progressive farm trade in area village. It is priced right with terms to suit buyer as owner must sell.

ASSEMBLED land. We have over 750 acres mostly all tillable extra good farm land with buildings, and all within close proximity. Ideal for large corn, dairy or beef operation.

INQUIRIES solicited on the above and the many other interesting listings we have. See us for experienced professional service.

E. VAILLANCOURT,
195 Main St. S. Alexandria
Tel. 525-3641
MULTIPLE LISTING SERVICE

WANT ADS
DON'T COST
—THEY PAY!

21—Real Estate

H. KEITH REALTOR
REAL ESTATE BROKER
SELL REAL ESTATE
JOIN Ontario's large Realtor specializing in rural, town and vacation properties. No experience necessary, we will train you. Full or part time basis. Excellent commission arrangement. For further information call or write Omar Chisholm, RR5 Belleville 962-7686, H. Keith Limited Realtor, 181 Eglinton Avenue East, Toronto 12, Tel. 487-3333. 47-3c

HOPE and
TOUCHETTE
DEVELOPMENTS LTD.
PROPERTIES FOR SALE
COTTAGE LOTS
and
COTTAGES
on the St. Lawrence
near Bainsville Overpass
Two new cottages
now available
NEW HOMES
in Laporte Gardens
FOR SALE
Immediate Occupancy
Five bedroom brick home on large lot, Dominion St. N.
New 3-bedroom home and one vacant lot for sale at Cornwall.
Six-acre lot on Highway 34 just south of Alexandria.
PHONE
J. P. TOUCHETTE
525-2566 or 525-2417
WALLACE HOPE
525-1330 or 525-2462

24—Houses for Sale or to Let

FARM home for rent, seven miles from Alexandria. Tel. Montreal, 697-4549 or write Box R, Glengarry News. 46-1c

FOR sale, 4 bedroom house, Laurier Lavigne, 50 Victoria St. Tel. Smiths Falls 283-0566. 33-tf

FIVE room house for rent, Glen Robertson, with modern conveniences. Tel. 874-2627. 45-3c

THREE bedroom brick house with car port, one year old, in Laporte Gardens. Low down payment. Tel. 525-3742. 45-2c

32—Business Opportunities

STORE for rent on Main St. Central location, formerly occupied by T. Eaton's Co. Ltd. Contact 525-1902. 40-tf

HARDWARE store for sale, established over 30 years. Best location on Montreal Road in east Cornwall. Good inventory, modern store fixtures. For inquiry call Eastern Hardware, 161 Montreal Road, Cornwall. Tel. 932-1340. 46-4c

33—Apartments, Flats To Let

3 bedroom apartment to rent. Apply at 20 Peel St., Tel. 525-2980. 40-tf

TO rent 4 room apartment, 46 St. Clair St. 45-1c

TO rent 3 bedroom apartment and 2 bedroom apartment, available December 1st. For appointment, Tel. 525-2781. 45-tf

FURNISHED bachelor apartment for rent, heated, private entrance. Contact 525-2601. 46-1c

TWO room bachelor apartment, heated, ground floor. Apply at the Hub Restaurant. Tel. 525-2264. 46-2c

35—Rooms — Boarders

ROOM to rent, apply at 20 Main Street North, after 5 p.m. 46-1c

ROOMERS and boarders wanted, 131 Main St. South. Tel. 525-2059. 46-1c

37—Help Wanted, Female

GIRL wanted for general housework. Tel. 932-8282. 46-1c

WOMAN or experienced girl wanted. Care of one baby. Light housework to do. Contact after 5 p.m. 874-2764. 45-2p

BABY sitter required, sleep in or out. Light house work. Call after 6 p.m. 525-3108. 46-1c

AVON
"HAVE a wonderful Christmas this year." Sell near your home. Be happier and richer with Avon. Write Mrs. Y. Laurin, District Manager, 6305 Bienville Ave., Brossard, Quebec. 46-1c

38—Help Wanted, Male

WANTED
PETROLEUM
DRIVER and SALESMAN

A large retail farm supply business in Alexandria requires a going aggressive petroleum driver salesman with ability to sell.

- MINIMUM TWO YEARS HIGH SCHOOL
- EXCELLENT SALARY RANGE
- WIDE RANGE OF BENEFITS
- GOOD OPPORTUNITY FOR ADVANCEMENT FOR RIGHT PERSON
- STARTING SALARY BASED ON QUALIFICATIONS

Apply in writing to
Box 119, Alexandria
46-3c

38—Help Wanted, Male

RELIABLE harness horse help wanted, driver's licence essential, non-drinker, must have references. Apply in person at 213 Main St. North, Alexandria. 46-1c

MAN wanted, apply to Alexandria Sash and Door. 46-1c

MEN wanted to cut wood on contract basis, 6th Kenyon. Tel. Montreal 697-4549 or write Box R Glengarry News. 46-1c

39—Help Wtd., Male, Female

SALES help wanted, extra income, for men or women of any age, part time or full time, high hourly earnings, pleasant dignified work. For more information write to Donald Goudie, 6 Bellamy St., Cornwall, Ont. 46-4p

40—Employment Wanted

BILINGUAL university student wants employment from Dec. 15th, to Jan. 10th. Tel. 525-2460. 46-1c

A-1 carpentry, home repairs, general work. Apply to A. R. Villeneuve, Bainsville, Tel. 347-2940. 46-2c

44—Sales Help Wanted Male or Female

LADIES. Holiday season is approaching. If you need money to buy gifts, etc. for Christmas, sell our Beautiful Line of Cosmetics and other products. Large profit. Write Rawleigh, Dept. K-116-1, 4005 Richelieu St., St. Henry, Montreal. 46-1c

NOTICE

Any person interested in having an outside skating rink maintained by the Town of Alexandria at the Park should signify their intention by calling Roch Boisvenue at 525-1110 or writing to P.O. Box 700.
ROCH PAUL BOISVENUE
P.O. Box 700,
Alexandria, Ontario.

NOMINATION
MEETING
TOWNSHIP OF LOCHIEL

Notice is hereby given that a meeting of the Municipal Electors of the Township of Lochiel, will be held at the Township Hall, Lochiel, on Monday, November 18th, 1968, between the hours of 1 p.m. to 2 p.m. for the purpose of nominating candidates for the offices of Reeve, Deputy-Reeve and Councillors.

If necessary, a poll will be held Monday, December 2nd, 1968, in the various polling sub-divisions of the Township.

Polls open from 10 a.m. to 8 p.m.

A. J. McDONALD,
Returning Officer.
45-2c

REQUEST FOR
TENDERS

For the supply of No. 2 light industrial fuel oil to the Glengarry Memorial Hospital. Tender to be based on a yearly consumption of approximately 25,000 gallons delivered to our tanks.

Further details if required may be obtained from the undersigned.

Tenders to be submitted to the undersigned in writing not later than 12.00 NOON, E.S.T., NOVEMBER 21st, 1968.

Lowest or any tender will not necessarily be accepted.

J. F. ADAMS,
Administrator,
Glengarry Memorial Hospital,
Alexandria, Ontario.
46-1c

REQUEST FOR
TENDERS

For the services of snow removal during the 1968-69 winter season on the property of the Glengarry Memorial Hospital. Tenders should state the size and nature of equipment to be used. Prices should be quoted on an hourly rate.

Further details if required may be obtained from the undersigned. Tenders to be submitted to the undersigned in writing not later than 12.00 NOON, E.S.T., NOVEMBER 21st, 1968.

Lowest or any tender will not necessarily be accepted.

J. F. ADAMS,
Administrator,
Glengarry Memorial Hospital,
Alexandria, Ontario.
46-1c

McLEISTER'S
BRONCHIAL
COUGH SYRUP
A Tested Formula for the relief of BRONCHITIS, COUGHS, COLDS. HOARSENESS
Affords Relief from Tight, Chesty Coughs
Directions: Adults, 1 to 2 teaspoonfuls. Dose may be repeated every three or four hours. If desired, can be diluted with warm water. Best results are obtained by holding at back of throat and swallowing slowly.
at
McLEISTER'S
Rexall Drug Store
Tel. 525-1101 Alexandria

AVONMORE

D. G. McELHERAN DIED

Duncan G. McElheran, highly respected area resident for many years, died on Sunday, October 6th, in the Cornwall General Hospital. He was in his 91st year.

Born in the Third Concession of Finch Township, Mr. McElheran was a son of the late William John McElheran and his wife Christena Grant. As a young man he went to Montreal and became involved in the clothing industry as a cutter.

He married Ida Yondeau of Montreal, who passed away in 1936.

In the early 1940's he came to Avonmore and lived for a number of years with his brother, George Arthur McElheran, and his family. Shortly after his brother's death he took up residence with his nephew, Ethan McElheran, in Chesterville.

He had been a resident at the Glen-Stor-Dun Lodge, Cornwall, for the past seven years.

He is survived by one daughter (Edythe) Mrs. Horace Johnston, Montreal.

The body rested at the Vice and Craig Funeral Home, Chesterville, where the funeral service was held Wednesday afternoon and conducted by Rev. E. Earle Eaton, minister of Chesterville Pastoral Charge of the Presbyterian Church in Canada.

Pallbearers included his nephews William A. McIntyre, Clarke McElheran, Edwin Waldroff, Burns McIntyre and Ambrose McElheran.

Interment was made in the family plot in Paul's Hill cemetery, Avonmore.

REFEREES' AND COACHES' CLINIC

A referees' and coaches' clinic is to be held at the Alexandria Community Centre on Saturday, November 23rd for prospective coaches and referees from ages 16 and up.

Registration will take place at the Legion Hall on Saturday morning between 9 and 9.30 a.m. Written tests for this clinic will take place Sunday, November 24th in the afternoon. Bring your skates as part of the test will be actually refereeing Minor Hockey games that day.

Too Late To Classify

1—Coming Events

RUMMAGE sale in Alexander Hall, Wednesday, Nov. 20th, new and used winter clothing, from 2-5 p.m. Sponsored by St. Finnan's Catholic Women's League. 46-1c

YOU are cordially invited to a reception in honor of Mr. and Mrs. George McRae on the occasion of their 25th wedding anniversary, in Dunvegan Orange Hall, Friday, November 22nd. 46-2c

7—Card of Thanks

RENWICK—The family of the late Arthur Renwick wish to express appreciation to all their friends and neighbors for kindness and expressions of sympathy during their recent bereavement. Special thanks to Rev. Mr. McGowan, and staff and doctors at Smith Clinic.
Dalkeith. 46-1c

12—Articles for Sale

1 set of 775x14 town and country snow tires on 14" Ford rims; 7½" skill saw with 1½ h.p. motor never used; young healthy budgie bird complete with cage; Brownie Kodak movie camera and projector. Tel. 525-2851 or 525-2990. 46-1c

SURGE milking machine 3 units with narrow bore shells, and SP 22 pump, also 1¼" piping for 40 cows, will sell separate. Reason for selling installing pipe line. R. M. Roy, Bainsville, Ont. Tel. 347-2356. 46-2c

16—Poultry — Livestock

REG. Ayrshire bull 16 months old, sire Selwood Cora's Eclipse, 32 daughters B.C.A. 162-M; 149-F, Dam has B.C.A. 148-M; 149-F. R. M. Roy, Bainsville, Ont. Tel. 347-2356. 46-2c

WHEN YOU THINK OF SHOES
THINK!
LEVAC'S SHOE STORE
CHAUSSURES POUR TOUS • FOOTWEAR FOR ALL
ALEXANDRIA TEL. 525-1670

Florent Patenaude
C. P. A.
CERTIFIED PUBLIC ACCOUNTANT
TRUSTEE IN BANKRUPTCY
CORNWALL and HAWKESBURY
Tel. WE 2-3793 — Levesque's Bldg., 31 Second St. E.
Tel. MEL 2-2292 — Main Street

PRE-WINTER
SALE
STILL GOING ON
— AT —
RUDOLPH'S Clothing Store
128 MAIN ST. S. ALEXANDRIA
BARGAINS FOR ALL

ELECT
J. CHARLES
GIROUX
on
Regional Separate School Board as a trustee for Charlottenburgh and Cornwall Township.
10 years experience



ELISEZ
J. CHARLES
GIROUX
pour
Commissaire des Ecoles Separee Reginales dans les cantons de Charlottenburgh et Cornwall.
10 ans d'experience

VOTE VOTEZ
J. CHARLES GIROUX DEC. 2, 1968 X
46-3p