The Glengarry News

VOL. 87 No. 18 ALEXANDRIA, ONTARIO, WEDNESDAY, MAY 3, 1978 SINGLE COPY 20c

New pipes are leaking

Lancaster Village's new sewer system is leaking, Reeve Bill Cumming confirmed Monday.

Officials from the Ministry of the Environment are hoping the majority of the leaks are simply coming from loose-fitting plugs which close off the ends of unconnected service pipes extending from the main line to the lot lines.

"They did find some leaks in the main line, but these were repaired," Cumming said. "We hope it's all in the plugs."

The leakage will not delay hook-ups, he said.

"As each service is done, if there are problems in the service, they'll be corrected when it's hooked up."

He said 34 people have hooked up so far and all are happy with the quality of the water.

There are rumors circulating that contractors working on the site considered the sewer pipes to be the wrong type for the soil conditions encountered.

Cumming said he has heard these concerns, but noted that the specifications were determined by the Ministry of the Environment which owns the system.

A leak in the water tower has been repaired and there is no truth to the rumor the tower is leaning, he said.

The main concern is seepage of storm water into the sanitary sewers through the leaks, Cumming said, because the village pays the ministry according to how much sewage is pumped.

If storm water finds its way into the sanitary system, it would mean more pumping and a greater charge to the village, he said.

The village and ministry are planning a grand opening in the Spring. Tours of the pumping stations, tower and 26-acre lagoon facilities will be arranged.

The system is large enough to accommodate expansion including hook-up by South Lancaster.

Cumming said people wishing to pre-pay their frontage and hook-up charges have until December 31. After that, the charge will be calculated over a 40-year period and added to the tax bill.

After 40 years, the system is expected to be worn out.

On an average 70-foot frontage lot, the charge is about $116

(Continued on Page 2)



IT'S ALL IN HOW YOU HOLD YOUR MOUTH —Daniel Bedard of Alexandria is only one of thousands of children who are taking advantage of spring weather and dry baseball diamonds. (Sherratt)

Town water rate drops 10 per cent

Conservation has paid off for the people of Alexandria.

They will be paying 10 per cent less for their water this year.

Laurent Poirier, manager of the Public Utilities Commission attributes the savings to the fact Alexandrians followed directions when asked not to sprinkle their lawns and generally conserve the amount of water used.

"It is remarkable that so many abided by the request," said Mr. Poirier. "It goes to show how everyone can profit from something like this."

"Of course the rates had been raised last year and the plants probably tried to cut down on their intake as well, so the two factors combined make quite a difference."

At this point, industrial consumption is about the same as that of the private sector, the manager reports.

The gallonage used was extremely high two years ago so the budget was raised accordingly last year. However, when people cut back on the amount of water used, this left a surplus in the account. This is now being returned to them.

"We will be asking the residents to go easy on the sprinklers again this year," the commissioner says. "After seeing the benefits we should not have a hard time convincing the ratepayers this is the thing to do in the future," said Mr. Poirier.

However, the news is not as happy where the hydro rates are concerned. All electric bills issued on or after June 1 will increase on the average 5.8 per cent.

Fast firefighters rescue equipment

A Lancaster farmer credits the local fire department and neighbors with saving most of his property when fire broke out in a machine shed on Sunday evening.

Marinus Verkuylen noticed smoke coming from his shed at 6 p.m. when he was on his way to the barn to start milking. A phone call to Lancaster Fire Department brought the men to the scene within 12 minutes. The farm is in the Second of Lancaster.

They were able to contain the blaze to the structural steel building which the farmer says is repairable. The machinery has some burned tires and minor damage but considering there was about $40,000 worth of machinery housed there, Mr. Verkuylen feels the loss is minimal. About 1,500 bales of hay were lost, however.

"Had the firemen and neighbors not worked so hard and efficiently everything would have gone--the barn housing 120 head of cattle, the full corn crib, two tanks of diesel fuel and two tanks of gas which had just been filled the day before. The men worked as if they were saving their own property. I better not hear anybody criticize them ever," said the fire victim.

While he estimates his loss at about $5,000 he feels this is nothing to what it might have been. "How do you estimate the value of stock and building today?"

Youthful speeder is caught by police

A Dalkeith man was charged with "dangerous driving" Friday following a high speed car chase that exceeded 100 miles per hour.

The incident started in Alexandria when Chief Sylvio Cleroux and Constable Raymond Legroulx noticed a car squealing tires along St. Paul St. East.

The police attempted to stop the car, "and the chase was on," heading south along Bishop St., "at speeds of approximately 70 mph," said Cleroux.

The car then turned east along the Glen Robertson Road passing several cars and forcing others off the road. "At this point we were travelling between 100 and 110 mph," the chief said.

The chase continued east to the Glen Norman Sideroad. Then it continued south to the first intersection (the Tenth of Lancaster) where the motor on the car simply quit and the chase ended.

The 21-year-old driver told police later that his car, a '68 Plymouth, could reach 135 mph when it was in good shape.

He has been charged with "dangerous driving" and will appear in court May 23. He is presently on probation for possession of stolen goods.

Fire device works

A fire detector installed in a brooder house at Major Poultry Farm near North Lancaster alerted the owner in time to prevent fire from causing extensive damage last Friday night.

A gas-operated brooder exploded in the huge brooder house at the west end of the row of poultry buildings situated north of the residence of Laurent and Therese Major. This set off the siren at 9:20 pm and Mr. Major who was in his office at the time, ran with a fire extinguisher to the building. In spite of extensive smoke in the building, the owner was able to extinguish the flames which were just starting to spread.

The fire departments in Alexandria and Lancaster had been summoned but the fire was under control by the time they arrived.

There were 22,000 chicks in the building at the time.

Mr. Major had installed a Farm/Tec system for high and low thermostats and fire detection last year. The siren goes off if the temperature goes above or below a temperature. A flashing light installed in the office indicates which building is in difficulty.

Pilot-lawyer to lead NDP

A 46-year-old Air Canada pilot turned lawyer will carry the New Democratic Party banner in Stormont-Dundas in the next federal election.

Brian Peters was acclaimed at a nomination meeting in Cornwall last week.

Peters, who became president of the riding association when it was formed a little more than a month ago, moved to Cornwall from Quebec in 1976.

In 1974, he was an NDP candidate in the Quebec riding of Brome-Missisquoi.

After years of part-time university studies, he was admitted to the bar earlier this month and plans to open a "storefront" legal office in Cornwall.

Peters told delegates he decided to become a lawyer because he could be more effective in that capacity than as a social worker which was his first choice.

He studied at McGill and Concordia Universities.

Peters denounced Mirabel Airport as a "white elephant" and urged it be closed and service transferred to Dorval.

Carleton University professor Jill Vickers, NDP candidate in Ottawa-Carleton, spoke to the gathering as did Cornwall NDP MPP George Samis.

Vickers said Prime Minister Pierre Trudeau is afraid to call an election because of growing unhappiness in the country and the poor Liberal showing in the recent provincial election in Prince Edward Island.

Samis blasted unemployment and inflation and called the AIB the "greatest fraud and greatest failure" of the government.

He noted that Trudeau enjoys a $200,000 swimming pool without Canadians knowing the donor and said the prime minister preaches restraint and urges Canadians to holiday in Canada while he vacations in Jamaica.

Changes in train schedule

Daylight Saving Time has brought with it a new train schedule for Alexandria.

The two morning trains have been affected. The westbound run now leaves at 8:24 instead of 8:34 and the eastbound train leaves at 8:15 instead of 8:20. The full schedule is as follows:

WESTBOUND

Daily, 10:36 a.m., 6:26 p.m.; daily except Sunday, 8:24 a.m.; Friday and Sunday only, 10:31 p.m. (until May 31 when the late run will be discontinued).

EASTBOUND

Daily, 2:56 p.m., 7:35 p.m.; daily except Sunday, 8:15 a.m.; Sunday only, 9:32 a.m.



HOW SWEET IT IS—Emile Hurtubise, general manager and publisher of The Glengarry News, presented Dalhousie Team Captain Kenny MacDonald, with The Glengarry News Cup Monday night. The team won the coveted annual award in a seven-game final series against Apple Hill. (Staff photo—Sherratt)

McCabe and Forrester

Principals appointed

Ronald McCabe, presently vice-principal at Char-Lan District High School, will assume the principalship of that school, effective September 1, 1978.

McCabe has taught in both elementary and secondary schools and has served at St. Lawrence High School, Cornwall Collegiate and Vocational School, Maxville Public School, as well as Char-Lan District High School on two occasions. Mr. McCabe holds a Master of Education degree as well as a High School Principal Certificate granted by the Ministry of Education. In addition Mr. McCabe just recently received Supervisory Officer's papers, having successfully completed an oral and written exam in Toronto.

Mr. McCabe has held various positions of responsibility within the system including those of: Department Head (English), Principal (Maxville High School) and most recently as Vice-Principal at Char-Lan District High School, and Principal of Summer School for two years.

Mr. McCabe is married and the father of two children.

Richard Forrester will serve as principal at General Vanier Secondary School, having completed one year as Vice-Principal at North Dundas District High School. Prior to this he served as Head of the Technical Department at Char-Lan District High School from 1969-77. Mr. Forrester also served as co-principal of Summer School for the years 1975-76-77. Mr. Forrester holds a Bachelor of Arts Degree, and a Secondary School Principal Certificate issued by the Ministry of Education, as well as a Vocational Specialist Certificate. Before joining the Board, Mr. Forrester worked for several years in private industry.

Mr. Forrester is married and the father of five children.

Alexandria won't be getting new French program in Fall

The French administrative section of SD&G Separate School Board will not be offering its new "regular adapted" program in Alexandria.

The board recently approved the "regular adapted" program which is geared to English-speaking pupils who wish to be immersed in French language and culture.

However, the regular adapted program will be offered in some rural schools and in Cornwall.

The three Alexandria schools, Elda Rouleau, Perpetuel Secours and St. Joseph will offer only the regular program, geared to French-speaking pupils.

The admission committees at the three schools, however, will

(Continued on Page 2)

Sport dinner is on June 12

The date for the annual Lions' Club Sportsmen's dinner has been set for Monday, June 12. Lion J. P. Touchette who has been appointed chairman of the event is currently lining up sports celebrities to attend.

Mike Barbara was elected president of the Lions slate of officers for the coming year, succeeding Duncan Macdonell in this post.

Mike Depratto, John Cormier and Richard Ranger become first, second and third vice-presidents, respectively. Don Johnson becomes tail twister and Richard Vaillancourt becomes Lion tamer.

The latter two members have recently joined the Lions' Club and were inducted by Governor Harry Ballantyne of Perth who was here for the occasion.

Sonny James will be the feature attraction for the First of July celebration sponsored annually by the Lions. A popular leader in the field of country music, he will be filling the spotlight where Ronnie Prophet shone last year.

The Lions are also looking forward to the 25th anniversary of their charter night. This will be held November 11 in the Sports Palace. The "Tardusters" have been engaged for this occasion.

Members have received word that the Lions International Convention will be held in Montreal next year. It is being held in Tokyo this year and last year it was in Hawaii.

Crusade continues

A crusade by The News' Glen Sandfield correspondent to obtain intersection improvement in that hamlet seems to be getting off the ground.

Last week, 14 elected and appointed officials of Lochiel Township and the United Counties turned up to view the problem at the crossroads.

In her column this week, Lorna Chapman notes that the counties road department has agreed to consider ways of improving visibility at the intersection.

Lumley walks away with Grit nomination

Ed Lumley, Stormont-Dundas, won the Liberal nomination by acclamation Thursday night at the Cornwall Civic Centre. He is currently MP for the riding as well as Parliamentary Secretary to the Minister of Finance.

Lumley, who started his political career seven years ago when elected Mayor of Cornwall, will be seeking another term in federal parliament.

He said when he became mayor of Cornwall seven years ago it was because he felt he could contribute to the municipality. Lumley claimed that the city had little to offer young people at that time. "Cornwall wasn't the sort of place I wanted to raise my children."

Lumley said he never wanted to get into politics, but wanted to do something to improve the quality of life in Cornwall seven years ago and in order to do so he had to enter public life.

Since then unemployment has been reduced in the city and the young people who moved away to find work are returning, said the MP.

"We don't live behind a wall in Cornwall and the counties don't live behind a wall either. What's good for one is good for the other," he said in reference to his future hopes for the riding.

Canadian unity doesn't appear to be a problem in the Lumley household. The MP and his family visited the U.S.A. recently and upon their return to this country his children sang "O Canada". "And in French at that," pointed out Lumley.



THE ITCH OF AN ELECTION—Finance Minister Jean Chretien was guest speaker Thursday in Cornwall at a nominating convention that saw MP Ed Lumley win by acclamation the Stormont-Dundas Liberal nomination. (Staff photo—Sherratt)

Chretien pushes for unity

Finance Minister John Chretien is a strong believer in a united Canada and he made that point clear Thursday while speaking at a Liberal convention at the Cornwall Civic Complex.

"Different languages are not a problem," he said, "but an asset."

He recalled days of not so long ago when religion was cause for prejudice. Those days are all but gone, said the finance minister. He recalled days as a boy when he, a Roman Catholic, would not walk on the same side of a street where a Masonic Temple was

(Continued on Page 2)

Alexandria won't be getting new French program ...

(continued from page 1)

be empowered to admit one English-speaking student for each seven French-speaking students enrolled.

A similar situation will exist at La Source in Moose Creek, Laurier-Carriere in Glen Robertson, Ste. Marie in Green Valley and Ste. Therese in North Lancaster.

The regular adapted program will be offered at St. Joseph in Lancaster, St. Bernard in Maxville, Sacre Coeur in Martintown, and Precieux-Sang in Glen Walter.

The board's English-speaking wing will offer a French immersion program in St. Raphael's for English-speaking pupils.

The new program was devised after complaints by French-speaking parents that French language schools were becoming Anglicized.

Under the new program, English-speaking students will have to be fluent enough in French to get past an admissions committee if they wish to enrol in the "regular" program.

Students already enrolled in the "regular" program will be allowed to remain. All subjects in both programs, except English, will be taught in French.

The main purpose of the committees will be to promote the culture and philosophy of French-language schools and halt Anglicization.

Total cost to the board is estimated at only $1,200 because the province will pick up 98 per cent of transportation expenditures. The creation of the adapted program will not require additional teachers.

The board also agreed to assume a leadership role in promoting French language and the Franco-Ontarien culture through its French schools.

Superintendent Jean-Guy Gauthier, in urging the board to take this position, said "it's a vital part of our total package. It's the basis on which French language schools will rest and grow."

The policy states that the board will recognize both French and English as official languages in its day-to-day operations. It also says that French language schools must play a vital role in cultural and linguistic animation within the communities they serve.

Trustees Terry Wheeler and Dr. Norman Roy argued it was not the role of a school board to promote language and culture in the community.

The policy also suggests that all services (janitorial, transportation, lectures by fire and police personnel) be offered in French to French-speaking pupils.

Wheeler and Roy also objected to the requirement that parents serving on school committees of schools offering the adapted program be able to communicate in French. A number of parents with children in those programs will be English-speaking.

Yollande Charron defended the policy, however.

"There are French parents sending their children to English schools and I've never heard of a school committee at an English school holding a meeting in French," she said. "It wouldn't be right, just as it wouldn't be right for a French school committee to conduct its meetings in English."

The French administration said the package would give that section the same rights and guarantees that English-speaking supporters enjoy.

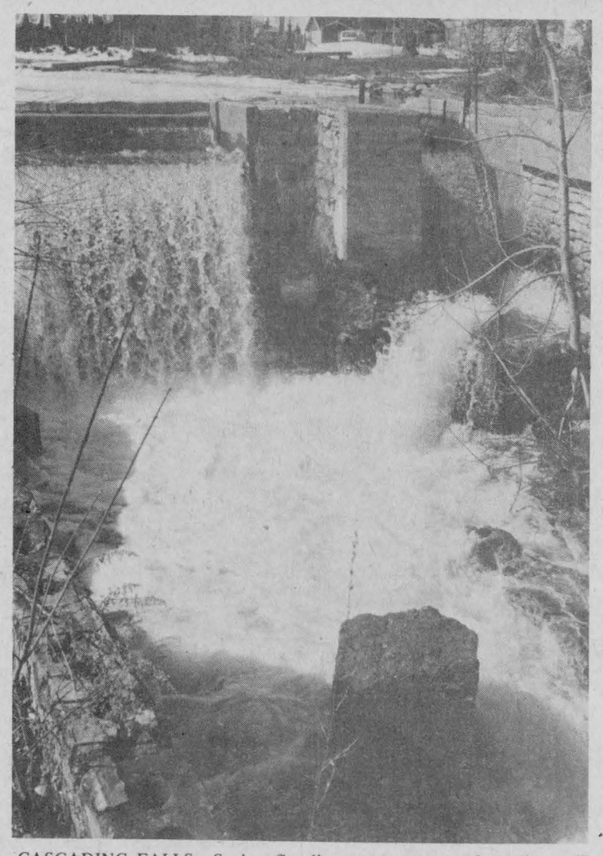

CASCADING FALLS—Spring flooding covers some of the flaws in Alexandria's old mill dam, but they have not escaped the watchful eye of the Public Utilities Commission. The PUC has asked the Raisin Region Conservation Authority to make repairs to both the mill dam and Kenyon dam. (Staff photo—Sherratt)

Gadbois urges election call

Conservative nomination hopeful Adrian Gadbois says Prime Minister Pierre Trudeau's hesitation in calling an election is creating more uncertainty in the economy.

The fiery Charlottenburgh Township reeve, who is seeking the Stormont-Dundas PC nomination, wants to get the election over with so a new government can begin the task of rebuilding our sagging economic structure.

The 51-year-old grading contractor said the prime minister is hesitating because he fears the outcome of a vote.

Gadbois claims Trudeau has lost touch with public opinion and cites capital punishment as an example.

"He won't change his position on capital punishment or even talk about it," the reeve said.

"I would definitely press for a referendum. I think it's quite evident that the people of Canada want a referendum and it should be included in the next election."

He urged Trudeau to call the election because the economic community is anxious to know who will form the next government.

Gadbois said Canada should adopt the United States system of holding elections at a given time, rather than leaving the date up to the government in power.

He said he hoped Trudeau would not wait until Fall to call the vote because "we'll have to go through another hard winter and the people of Canada don't deserve that."

Chretien pushes for unity ...

(continued from page 1)

built. "Times have changed," he pointed out.

"There is no land like Canada," said Chretien. "We have problems between Eastern and Western Canada. But I have travelled across this land and I can appreciate the potential it has."

He referred to Canada as a "responsibility we received from our grandparents" which we must pass on to our children.

"It's because of our difference as a country that we are also special as a country."

Chretien said he has seen complacence cause good things to be lost. "I don't want to see complacence become the cause of Canada separating."

Chretien, who speaks English with a French accent, said, when he was in Calgary he told those present that his English "was almost as good as their French."

In his reference to the country's current unemployment problem he said, "of course we would like to have everyone working in this land and we would like to have an ideal society. But we know this is an impossibility. But we will try."

"The opposition makes promises to solve the unemployment problem, reduce taxes, and God knows what else," said Chretien, "and the promises are made as if the voters are nothing but a bunch of idiots and don't reflect on what is being promised them."

The fact that the Canadian dollar has been devalued on the international market doesn't appear to trouble Chretien. "It's made Canadian products more competitive," was his comment.

Chretien said that he visited each provincial finance minister prior to presenting the recent federal budget. "It's the first time in our history that this was done," and he suggested that he thought he had a deal. Except for Quebec.

Quebec won't honor the agreement, said Chretien. This attitude made him think of a family that has two children. One wants to go to Montreal and the other to Toronto. But the family only has one car. "It's simple . . . one walks."

Victim recovering

Maurice Sarault has snapped out of a four-day coma and is getting about in a wheelchair, his father Arthur reports.

The 17-year-old Kenyon Township youth was admitted to Ottawa Civic Hospital's intensive care unit a week and a half ago after the motorcycle he was riding struck a float at the corner of Main and Kenyon Streets in Alexandria.

His father said the youth is not walking yet and the extent of his injuries is undetermined.

The youth has suffered some loss of memory and cannot recall the accident, his father said.

New pipes . . .

(continued from page 1)

annually over the 40-year period. Pre-payment would amount to between $1,500 and $2,000. The clerk can provide exact figures, Cumming said.

In addition, an annual user fee will be charged which can vary depending on the cost of operating the system. This year the fee is about $200.

Pool owners and certain businesses will have meters installed and pay a metered rate.

The village also hopes to have storm sewers installed on Main Street by the end of this season.

The work will result in the creation of two 11-foot driving lanes, two eight-foot parking lanes, a foot and a half of curbing and a small boulevard where necessary, the reeve said.

Two new sidewalks will be constructed south of the tracks. North of the tracks, one new sidewalk will be constructed on the east side up to the new nursing home and recreation grounds.

The sewer and water system cost about $2.6 million to install, the reeve said. The province supplied a 75 per cent grant and the federal agency, Central Mortgage and Housing Corporation, contributed about $15,000.

The ministry owns the equipment and bills the village for the amount of water pumped, the amount of sewage pumped and maintenance costs.

The charge to users is based on the assumption 50 per cent of residents will hook-up within five year. It is not mandatory to hook up although there is a possibility it could be made compulsory in the future, Cumming said.

He said fire hydrants are now installed and residents should get a break on fire insurance rates.

Erratum

In last week's letter from SD & G MPP Osie Villeneuve, the price processors are paying for milk was listed at $9.65 per cwt. The actual price is $9.35. The error was ours and we apologize for any embarrassment this may have caused.

SACRED HEART PARISH
BINGO
SACRED HEART CHURCH HALL
EVERY WEDNESDAY
DOORS OPEN AT 7:00 P.M.
JACKPOT $300.
IN 6 NUMBERS
15 REGULAR GAMES $25.00
DOOR PRIZES $25—$15—$10
EVERYONE WELCOME
18-1c

All Mothers Love FLOWERS



FLOWERS by
ALEXANDRIA FLORIST
Large assortment of
Plants and Cut Flowers
525-3852
We deliver
17-3c



GIFTS
CARDS CANDIES
Etc.
Tabagie
ST. DENIS
Newsstand
1 Main St. Alexandria Tel. 525-2107

Special "Act Now" Offer
RCA SelectaVision



OVER $100 WORTH OF VIDEO CASSETTES AT NO EXTRA CHARGE
with purchase of an RCA SelectaVision
LIMITED TIME ONLY!

Let RCA turn your television into SelectaVision.
RCA

The 4-hour video cassette recorder that does it all!



Records a program as you watch it.
Records one channel while you watch another.
Records a program while you're asleep or away — with built-in timer.
You can even make your own home TV shows — with optional black & white video camera.

prestige
EASY FINANCING AVAILABLE
MASTERCHARGE and CHARGEX accepted
Marcel TV-Furniture Ltd.
369 Main St., South Alexandria Tel. 525-3692
18-1c

Gifts for Mom



Free gift wrapping for our male customers
Green Valley VIAU'S Tel. 525-2992
LADIES' WEAR

Look at all the dirt RINSENVAC got out of our carpet!



You'll be amazed when you see how really deep down clean your carpets can be. RINSENVAC rinses and vacuums out dirt and grime in a single sweep. Cleans the way professionals do—but at a fraction of the cost!
For professional carpet cleaning you can do yourself
RENT RINSENVAC Only $12.00 a day
PRO HARDWARE
33 Main St. Alexandria
Tel. 525-1451

Maxville

Velma Franklin
527-5533

Mrs. M. G. Price of Deep River spent a week visiting Rev. Dr. and Mrs. Iver D. MacIver. With the MacIvers this Saturday were Dr. and Mrs. Stuart Johnston of Montreal.

Kerry Franklin of Guelph was home for the weekend with Mr. and Mrs. Keith Franklin and family.

HANDICRAFT SHOW

There's a really big crafts show in Cornwall next week . . . this is the 14th annual exhibition and bazaar by the Seaway Valley Handicrafts Association, at the Bob Turner Memorial Centre, from Tuesday to Thursday, May 9 to 11. With 54 booths this is the biggest show yet . . . everything from soapstone carvings, prints, and jewellery to bird houses and toys. Admission is free, come browse.

LIONS WINNER

The Lions had another lady winner this week in the 50-50 draw—lucky Mrs. Sheila Munro.

ANNUAL MEETING

The annual meeting of the Maxville and District Minor Hockey Association will be held Wednesday, May 10, at 8 p.m. in the Board room of the Sports Complex.

BACK FROM HAWAII

Mr. and Mrs. Hubert A. Quart have just returned from a very pleasant week in Hawaii, courtesy the M and M tours.

ORGANIZING PROGRAM

The lady directors of the Kenyon Agricultural Society held a meeting this week to organize the program for the annual spring fair . . . June 22 to 25 this year. The regular show hall exhibits will be in place until 4 p.m. on Saturday. On Sunday there will be the usual crafts show and sale. There is no charge for booth space, and area craftsmen are invited to come and set up shop for the day. A fine opportunity to display your skills and make a bit of money on the winter's work. Anyone wanting to book space please call Mrs. Willa Hunter at 527-2869, or Mrs. Aula Smith, 527-2184.

MEETINGS AT ARENA

Getting underway with the new season's activities at the Maxville and District Sports Complex . . . There is a meeting on Monday, May 8 at 8 p.m. for all those interested in putting a "Men's Team" into the Maxville and District Blooper Ball League. And on Tuesday, May 9 at 8 p.m. at the arena . . . for all those interested in organizing a tennis club. Remember that there is space for two tennis courts when the ice is gone . . . this is the opportunity to get back into practice after doing without the facilities for a long time.

Held birthday party

The Maxville and District Curling Club hosted the April Birthday Party at the Maxville Manor this week. M.C. for the evening was the newly-installed president of the club, Rene Lalonde of Moose Creek.

The varied program included Scottish dancing by Brenda Kippen and Lori MacGregor, tap dancing by Linda Benton, the Sailors' Hornpipe by Caroline Smith and Sandra McDonald, and the Highland Fling by four small dancers . . . Sherri Shields, Kathy MacGregor and Allison and Cathy Arkinstall.

There were piano selections by Bridget Kippen, Bernadine Murray, and Sandra Campbell.

Mrs. Irma Marshall and Mrs. Rhoda Dewar sang duets accompanied by Ron Clare, who later provided the musical background while lunch was being served and the gifts were presented.

Nine residents were celebrating their birthdays in April, including the Manor's oldest resident, Mrs. Flora Dewar of Skye who is 102.

Rev. Wallace MacKinnon to receive doctorate degree

The degree of Doctor of Divinity, honoris causa, will be conferred on the Reverend Wallace MacKinnon, B.A., St. Matthew's Presbyterian Church, Ingleside, at the 111th Annual Convocation of the Presbyterian College, Montreal, being held in the Church of St. Andrew and St. Paul, Montreal, on Wednesday evening, May 10 at 8:15 o'clock.

Mr. MacKinnon was born at St. Elmo, Glengarry County. He attended Maxville High School and graduated from McGill in 1939. After taking his theology at Presbyterian College, Montreal, he was ordained to the Christian ministry by the Presbytery of Ottawa in 1941.

His pastorates have been at Bristol, Quebec; Winchester and Winchester Springs in Ontario; in Moose Jaw, Sask.; St. Andrew's by the Sea, New Brunswick; Glace Bay, Nova Scotia, and presently he is minister of St. Matthew's, Ingleside. Mr. MacKinnon is the clerk of the Presbytery of Glengarry.

The development of hockey topic at annual banquet at Maxville

A large gathering of hockey players, officials, parents, and game enthusiasts filled the new hall at the arena one evening last week for the Maxville and District Minor Hockey Association's annual banquet. M.C. Dave Munro introduced the head table Association President Stewart and Mrs. Arkinstall, Vice President Ron Macdonell, Second Vice Ed. Dickson, Treasurer Mary-Ellen Villeneuve, Secretary Velma Franklin, Recreation Director Larry Henderson, Guest Speaker Bob Byrnes, Reeve and Mrs. Albert Faubert, Reeve and Mrs. Hubert A. Quart.

President Arkinstall spoke briefly, in appreciation of the fine turn-out, thanking his executive for their year's work; the referee-in-chief, Bruce Wensink; Mrs. Carolee McIntosh for organizing the bake sale; the girls who were hostesses at the tournaments, and particularly the coaches for hours of dedicated service.

In addition, the transportation had been made much easier this year through car pools organized by the parents. He pointed out that the aim of minor hockey is to provide organization, regulation and access to the sport, to provide the best coaching available, to encourage the development of skills, and build character and citizenship. All of this is vastly assisted by the facilities of the splendid new arena.

Reeve Quart complimented the boys on their quiet and courteous behavior at their banquet, and on the way in which the organization had overcome the difficulties of a late season start ... he expected a great season in the new year.

Reeve Faubert remembered that at this time last year the arena complex was still an almost impractical dream so very far from completion ... he was pleased to report that Kenyon Council is still contributing substantially to the facilities being enjoyed this evening.

Larry Henderson expressed his appreciation of his welcome to the community, and the opportunity for extensive involvement, not only in minor hockey which is the major sport, but a variety of other activities as well. Matthew Pomeroy led a round of applause to these remarks.

Guest speaker Bob Byrnes of Ottawa was introduced by Velma Franklin. Mr. Byrnes has been involved in sports all his life, has had a great deal of experience in coaching at various schools and universities, and is presently co-ordinator of coaching clinics for the ODMHA. He instantly got the attention of the crowd by inquiring how many girls wanted to play hockey 'quite a few!' and with a short quiz on who is the best hockey player.

His theme was the total development of the young person .. not only in hockey, but academically, socially, and physically, at the level of ability for each group. He pointed out that in many sports the coaches could teach the whole game in one season. This does not apply to hockey -- where correct development is very slow, from the stiff-legged beginner to the incredibly graceful pro; from the all-important skating ability to puck control, then passing. Skating is absolutely basic, then it takes years of practice and hard work.

Mr. Byrnes expressed his amazement at the size of the gathering he was addressing -- compared to Ottawa where is is very difficult to get any small number of players and parents out.

At this point a very good film was shown illustrating his remarks. The care of skates to begin with, then various basic drills demonstrated with incredible grace and skill by professional hockey players. At the end of the film Mr. Byrnes emphasized that Canadian hockey players must have practice ... they simply cannot play game after game because the coach in this case has no chance to correct their errors before they become ingrained habits. He was heartily thanked, and presented with a plaque by Ron Macdonell.

Next followed the presentation of attractive trophies for major contributions to the skat-a-thon .. a small silver mounted skate set in a wooden base. The Midget Wayne Kippen, Bantam Lindsay MacRae, Peewee David Wensink, and Atom Peter Hughes. Sherri Shields brought in $85, and another non-hockey player, Benedict Phillips $106. The highest contributor, and a beginner at that, was Stewart Bankley .. $119.

Coach Michael Villeneuve presented the trophies in the Novice category .. MVP Garry Derouchie Rookie Stephen Villeneuve; Coach Ralph Pomeroy to the Atom MVP Tommy Jackson, and Andre Villeneuve to Rookie George MacIntosh; Ron Macdonell to Peewee MVP David Wensink, and Larry Henderson to Rookie Scott Macdonell; Bantam Coach Alcide Paquette to MVP Hugh Coleman, and Mrs.Mary-Ellen Villeneuve on behalf of Mrs. Madeleine Guindon to Rookie Andre Paquette. Midget Coach Guy Mainville presented MVP to Mike Cuillerier, who in turn gave the Rookie award to Bernie Villeneuve.

Bantam captain Ron Besner presented a plaque to their coach, Alcide Paquette, Peewee Warren McIntosh to Stewart Arkinstall, and Midget Mike Cuillerier to Guy Mainville, all in sincere appreciation of the season's work together. The coaches then presented commemorating pucks to each of their players.

The evening ended with the nomination of representatives from the various districts towards the formation of next year's executive. As follows ... Strathmore, Keith and Elwyn Bender; Apple Hill Ron Macdonell; Greenfield, Norman Bankley and Reikus Wensink; Dunvegan, Stewart Arkinstall; Moose Creek, Francois Cuerrier; and for Maxville Don Bond, Ken MacGregor, Ed. Dickson, David Munro, and Larry Henderson, at large, Mary Ellen Villeneuve, Velma Franklin.

Menard & Son
ELECTRIC MOTOR REPAIRS
11 Mill Square Tel. 525-2173

Service of water pumps
Repair of Sunbeam cow clippers
Sales of Jacuzzi and Beatty jet pumps

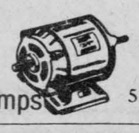

51-tf

MacEWEN FUELS LTD.
Tel. 527-2315

diesel
gasoline
furnace oil



motor oil
hydraulic oil
grease

long distance, call collect
YOUR INDEPENDENT DEALER
Maxville

SCOTTISH
GIFT SHOP
Main Street, Maxville, Ontario
TEL. 527-2037

Kilts, Jackets and Skirts Made to measure,
Tartan by the yard,
Shetland and Arran style sweaters,
Tartan Blankets, Clan Crests,
Highland and Jig Shoes, Braid and Buttons,
Jewellery, Pipe Band Supplies,
Large selection of Scottish Souvenirs,
Records,

HISTORY OF THE CLANS AND ROBERT BURNS ON CASSETTES

3-tf

OFFICIAL OPENING
OF THE
Maxville and District Sports Complex
FRIDAY, MAY 26th

OPEN HOUSE
3:30 p.m. to 5:30 p.m.

BANQUET and OFFICIAL OPENING
6 p.m. to 9 p.m.

DANCE
9 p.m. to 1 a.m.

Banquet Tickets to General Public
$7.50 per person
Tickets on Sale until May 19th
Limited number available
On Sale At
DANSKIN'S
BANK OF NOVA SCOTIA
MAXVILLE AND DISTRICT SPORTS COMPLEX

18-2c

LAST CHANCE
for
2nd DRAWING
of a
10-SPEED BIKE
at
JEAN STATION





Fill in a coupon with any purchase and get a chance to win
JEAN STATION
14 Main St. S. Alexandria Tel. 525-3808

Ford, Mercury, Lincoln and
Ford Trucks You Can Rely On
SEE THEM AT
MacEWEN FORD SALES LTD.
Over 100 new units to choose from

Just test drive one of our new cars or trucks
or one of our good used cars and
GET A CHANCE TO WIN
A 10-SPEED BIKE

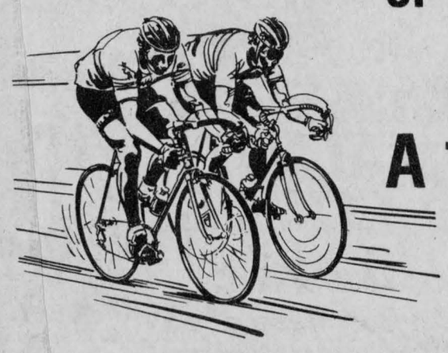

OR A
PORTABLE TV

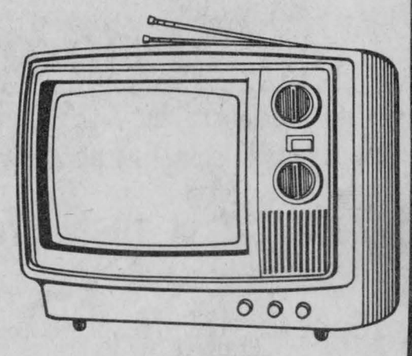

2nd Lucky Winner
Gaetan Houde
Cornwall, Ont.

Don't forget Ford is the only company with the Duraguard system, guaranteeing 3 year rust resistance

Draws Held
Every 2 Weeks
Until May

No Purchase Necessary

MacEWEN FORD SALES LTD.

15-1c

Alexandria 525-3766 **Direct Line 347-2636** **Maxville 527-2100**

OPEN EVENINGS

"If You Don't Shop MacEwen, You May Pay Too Much"

GDHS to host annual SD&G track meet

GDHS will hold a track meet Friday to choose a team for the SD & G competition here May 11.

Only the 125 students that competed for the school's interscholastic team will be allowed to try out for the SD & G competition.

First, second and third place finishers in the United Counties event will qualify for the EOSSA competition in Kingston, May 19.

Each school is allowed two competitors per event in each of the three EOSSA categories: Midget, Junior and Senior.

The top three finishers in each EOSSA event will qualify for competition in the regional championships to be held in Ottawa, May 27. First and second place finishers in this event will move on to the OFSAA (provincial championships) in Kingston, June 2 and 3.

This is the first time OFSAA competition has been held outside the Toronto area.

Golf Club to open on weekend

Glengarry Golf and Country Club President Wayne Crack, said that he anticipates the club will open for golfers this weekend, "Weather and course conditions permitting."

The club house has been open for a couple of weeks.

Warm weather during the last part of April has dried out the course considerably. "All we need now is a warm rain to bring the grass along," said Crack.



VETERANS—A pair of regulars at the Raisin River Canoe Race, Maurice Sauve, front, and Louis Lafrance, take it all in stride Sunday after jumping the Martintown dam. (Staff photo—Sherratt)

Trophy awarded

Kenneth and Campbell MacDonald of Kirk Hill have received word that the Donald MacDonald Memorial Championship Trophy of the Peel County Teachers' Curling League has been presented to Ken Teeter of Mississauga.

Mr. Teeter writes: "I was very thrilled when my team and I were able to be the first winners of this trophy named after our good friend."

The late Mr. MacDonald was an avid curler, had won this championship several times, and the trophy was renamed as a memorial to him after his death last year.

His friends will be interested to know that a scholarship fund in his memory was also set up at Lorne Park Secondary School where he had taught for several years, this to be awarded annually to a student in the Commercial course.

Registration for Softball and Soccer

Fri. night, May 5, May 12
4 p.m. to 7 p.m.
Sat., May 6, May 13
1 p.m. to 4 p.m.
Fees—$3.00 single person
$6.00 per family
Ste. Marie School
Green Valley
Charlottenburgh Recreation Committee

18-1c

Charlottenburgh Auditorium
Recreation Department
Summer Program

MAY 15 TO SEPTEMBER 1, 1978

	Mon.	Tues.	Wed.	Thurs.	Fri.	Sat.	Sun.
Tennis	9-10 am-pm	9-5 am-pm	9-10 am-pm	9-5 am-pm	9-5 am-pm	1-4 am-pm	9-1 am-pm

Tennis Lessons 7 p.m.-10 p.m.

Roller Skating 7 p.m.-10 p.m. 7 p.m.-10 p.m. 7 p.m.-10 p.m.

FEES: Roller Skating Adults $1, student .50
Skate Rental .50, Single $12, Family $25

Tennis Single, 15 and under $10, Single 17 and over $15
Family Membership $25

Non-Memberships Per Person Per Hour $1
Tennis Lessons, 10 weeks $15

FOR FURTHER INFORMATION CALL 347-2411

18-2c

Char-Lan Minor Hockey Association holds meeting and election of officers

Char-Lan Minor Hockey Association held a most successful annual meeting on Monday, April 24 at the Charlottenburgh Auditorium. About 40 interested members turned out to take part in the meeting. Each executive member in charge of a group gave his or her annual report summing up the season's activities of that group. It has been a successful hockey year and the various reports reflected a very active and busy league throughout the season.

The meeting ended at about 9.30 p.m. for a 15-minute break prior to the election of officers. This allowed for a social time for all over coffee and doughnuts.

The meeting was again called to order and the Chair taken by Raymond Lapointe as Chairman of the Nominating Committee. The members then proceeded with the election of the new slate for the year 1978-79.

The Executive of Char-Lan Minor Hockey Association for the year 1978-79 is a follows: President Dwayne McRae, Vice-President Lorna Everson, Treasurer Earle Sandilands, Travelling Team Convener Marlene Wert, House League Convener Ray DesRoches, Novice League Convener Paul Wannamaker, Canteen Convener Sylvia McRae, Commissioner Jack Danaher, Referee-in-chief Brian Cassidy, Ways and Means Keith McKay, Equipment Manager Ken Carmody.

Fastball changed

The Alexandria Fastball League will play its first game at Island Park May 30, but without the Green Valley Rockets in the lineup.

Green Valley has dropped out of the league. However Apple Hill will be the new entry taking its place.

The team formerly known as ABS will now be sponsored by Bonnie Glen. The remaining three teams are Dalhousie, Chippers and Bergeron and Hope.

The league re-elected Lorne Lawson as president and Mike Barbara as secretary-treasurer at a meeting Monday.

Anyone interested in acting as league statistician may contact Mike Depratto at 525-3600.

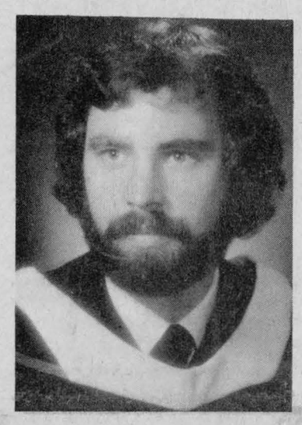

CALLED TO BAR—W. Hubert Morris of Brampton was called to the bar on April 13 at the O'Keefe Centre in Toronto. A graduate of Glengarry District High School, he received his BA at Western University, London; his LLD from Queen's University and completed his bar admissions course at Osgoode Hall, Toronto. The son of Duncan and Mary Catherine Morris, Alexandria, Hubert is married to the former Mary MacNichol and they have one son, Shaun. He is establishing his own law practice in Brampton.

CATHY'S TAVERN
NORTH LANCASTER
POOL TOURNAMENT RESULTS

SINGLES
Class A—Jean Paul Claude
Runner-up—Mike Burton
Class B—Bobby Gauthier
Runner-up—Laurier Dupuis
Class C—Gilles Sauve
Runner-up—Sylvie Rozon
Consolation—Dennis Sauve
Lorraine Menard

PARTNERS
Winners—Lionel Dupuis, Jean Paul Claude
Runners-up—Sylvie Rozon, Dennis Campeau

18-1c

BINGO
GLENGARRY SPORTS PALACE
8:00 p.m.
Doors Open at 6:30 p.m.
Thursday, May 4th
15 Regular games 25.00
Door Prizes 10 - 15 - 25
5 Specials 50 - 50
ONE WINNER TAKE ALL
JACKPOT $800.
7 Numbers
Admission 50c per person

CHARLOTTENBURGH SUMMER MINOR SPORTS PROGRAM
REGISTRATIONS
Boys and Girls, ages 6 to 18 years
Coaches, Umpires, Referees at
CHARLOTTENBURGH AUDITORIUM
WILLIAMSTOWN
Friday and Saturday
May 5th and 12th 6:00 p.m. to 10:00 p.m.
May 6th and 13th 9:00 a.m. to 1:00 p.m.
FOR
Soft Ball and T—Ball
Soccer and Lacrosse
Ball Hockey
Registration Fee
$3.00 per person or
$6.00 per family per sport

All New and Different
"THE WORLD FAMOUS"
WHITE STALLIONS OF VIENNA
The Royal Lipizzan Stallions



See the original and authentic dancing white stallions made famous by the Disney movie

"THE MIRACLE OF THE WHITE STALLIONS"
Fantastic array of horses!
Spectacular new show!
The airs above the ground!

A Great Family Show

ONE PERFORMANCE ONLY!
Saturday, May 13th at 8 p.m.

Tickets
$6.50 - $5.50
Children Under 12
Citizens Over 65
½ Price

MAIL ORDERS RECEIVED NOW!
Send Cheque or Money Order and Self-Addressed Stamped Envelope To: Cornwall Civic Complex
100 Water Street East Cornwall Ontario K6H 6G4
(613) 938-9400

THE WORLD'S GREATEST EQUINE EXTRAVAGANZA!

NOTICE
Glengarry Soccer League
All Senior Teams Bond Fees $105. Senior and Girls' Entry Fees $30 and $10 respectively due May 5th, 1978
Further registration details to follow 17-2c

THE CHAR-LAN MINOR HOCKEY ASSOCIATION takes pleasure in inviting all players, their parents and friends, to the FOURTH ANNUAL
AWARDS PRESENTATION
AND
APPRECIATION DANCE
PLACE: CHARLOTTENBURGH AUDITORIUM
BIG DAY:
Saturday, May 13th
PROGRAM
4-6 p.m. Bar-B-Que Supper
6 p.m. Presentations to Novice, Atom and Peewee Divisions
Display by Pipe Major John MacKenzie and the Glengarry Pipe Band
7:30 p.m. Presentations to Bantam and Midget Divisions
Introduction of Special Guests
DANCE
9 p.m.-1 a.m. to Cobblers Band
FREE ADMISSION
COME AND ENJOY YOURSELF
18-2c

RESERVE YOUR SEATS NOW
for the



Cornwall Royals 1978'79 Hockey Season
Quebec Major Jr. A Hockey League

Tickets On Sale From Mon., May 8 to Fri., May 12
between 6 p.m. and 9 p.m.
Sat., May 13 9 a.m. to noon
at the
CORNWALL CIVIC COMPLEX

Cost
$117 for a 36 game schedule
in 2 installments of $58.50 each or 50% down
2nd installment will be due on or before the first week of September 1978
(Saving of $27 over regular ticket price)

For further information call (613) 932-5180
Mon. to Fri. between 9 a.m. and 5 p.m.
18-2c



HAPPY WINNERS—Dalhousie defeated Apple Hill 6-3 Monday in the final game of a best of seven final series for The Glengarry News Cup. The happy group are, front row, from left, Tommy Ross, Manager Huntley McDonell, Coach Larry Harrison, Robert Lajoie, Garry Perras, Artie MacCuaig, Brian Reasbeck and Wendal Lafave. Back row, Raymond MacDonald, Greg MacCulloch, Harvey Primeau, Mike Ruest, Ian Sandilands, John Payette, Bob Currier, Ernie Larocque, Kenny MacDonald, John Marjerrison and Hubert McDonell.

(Staff photo—Sherratt)



GREAT COMPETITORS—The Apple Hill players put up a terrific fight for the Glengarry News Cup with an undefeated record in the round robin elimination series for the coveted trophy. And they took Dalhousie right down to the wire in the seventh game of the play-offs before they relinquished possession of the symbol of last year's supremacy. From left, front row: Don Blaney, Brian Wensink, Al MacDonell, Robbie Metcalfe, Ray Boucher, Steve MacDonell, Richard (Bimbo) MacDonell, Peter Wensink and Brian Hein. Back row: Marc and Paul Guindon, Kelly Kavic, Andy MacDonell, Eddie Lebrun, Art Sinfield, Richard Scott, Sandy MacDonell, Luc Guindon and Coach Don Benton.

Staff photo Sherratt

Dalhousie defeats Apple Hill team to win The Glengarry News Cup four games to three

It went all the way to the seventh game. But Dalhousie finally came out on top in the Glengarry News Cup series and defeated Apple Hill. A victory that was that much sweeter after having been behind three games to one.

The win came Monday night in front of a standing-room-only crowd at the Glengarry Sports Palace.

Apple Hill won the first game of the finals 7-4 on Monday, April 24 then Dalhousie bounced back the following day and tied the series with a 5-1 win.

Scoring for Dalhousie in Game 2 was Bob Currier with two, and singles from Brian Reasbeck, Mike Ruest and Tommy Ross. The single Apple Hill point came from Kelly Kavic.

GAME 3

Apple Hill players took a 2-1 lead in games on April 26 when they won by the narrow margin of 3-1. Winning points came from Brian Hein, Art Sinfield and Kelly Kavic. The two Dalhousie goals were by Mike Ruest and Tommy Ross.

GAME 4

Victory looked inevitable for Apple Hill after having defeated Dalhousie 6-5 on April 28. The team held a 3-1 lead in the series.

Art Sinfield earned a hat trick and Richard MacDonell, Brian Wensink and Kelly Kavic each popped in singles for Apple Hill. Dalhousie scoring came from Harvey Primeau and Mike Ruest with two each, and a single by Brian Reasbeck.

GAME 5

April 29 was a do-or-die game for Dalhousie as a victory by Apple Hill would have ended the series. But Dalhousie was not to be denied. Bob Currier popped in two and Ian Sandilands, Artie McCuaig and Brian Reasbeck each scored singles defeating Apple Hill 5-2.

Allan MacDonell and Richard MacDonell did the scoring for Apple Hill.

GAME 6

April 30 saw Dalhousie tie the series three games each by winning 5-3.

Dalhousie point-getters were Bob Currier, Mike Ruest, Ian Sandilands, Tommy Ross, and Kenny MacDonald. Scoring for Apple Hill were Ray Boucher, Art Sinfield and Brian Wensink.

GAME 7

The last and trophy winning game came Monday night and Dalhousie players let it be known from the opening face-off that they fully intended winning the series. And so they did, defeating Apple Hill 6-3 to capture The Glengarry News Cup four games to three.

Brian Reasbeck opened the scoring for Dalhousie and was followed by three goals in a row by Tommy Ross. Then Raymond MacDonald and Mike Ruest each scored singles.

Apple Hill scoring came from Art Sinfield with a pair and Brian Wensink with a single.

TROPHIES AND ALL

Before any individual trophies were presented, Dalhousie team Captain, Kenny MacDonald, had a few words to say about the competition.

Apple Hill was no pushover, he stressed. MacDonald said the team gave them some excellent competition and, "If it were not for the three ex-professionals playing for us the series may have gone to Apple Hill."

The three professionals referred to are Bob Currier, Jean Payette and Mike Ruest.

Currier started his professional career with the Cornwall Junior A Royals then moved up to the Quebec Aces. He then played for the Richmond Robins of the American League, Seattle and San Diego in the Western League and finally Tulsa of the Central League.

Payette also started with the Royals and for the following two years in the Central League for Tulsa. He didn't play for the next two years as a result of a car accident. But he returned to Tulsa for two more years following his recovery. The Quebec Nordiques of the WHA, and the Richmond Robins in the American League, each had him on their team for a time. Although invited to the Philadelphia Flyers training camp he didn't report. He decided to end his professional hockey career and returned to university.

Ruest was also a product of the Cornwall Royals following which he played for two years with Syracuse in the Eastern League. Two more years with Tulsa in the Central League and two years with Oklahoma in the same division, finishing pro hockey with Saginaw of the International League.

Now residents of the Westley's Point area, the three men have been members of the Dalhousie team in the Intermediate League the past season.

If The Glengarry News Cup hockey series were to produce a financial statement it would read something like this.

Total games 37. Total gate receipts, after expenses, $10,000. Each of the six teams in the round robin series earned $400. Each of the play-off teams received $1,-300. Glengarry Sports Palace share $5,000.

The series ends hockey in Glengarry for this season. Ice machines will be turned off and much of the area sports activities will move out of doors.



New Models are arriving by the Truckload



Yes! We Have Size

CHEVROLET
OLDSMOBILE
GLENGARRY
GM

THE HOME of GOOD DEALS



Pick up the Color You Want
We Have Them All



'77 Flagship, 27 feet All Equipped
"HOME AWAY FROM HOME"

GLENGARRY
MOTOR SALES LTD.

Hwy 34 South ALEXANDRIA Tel. 525-1480

1-1c

Williamstown native honored in Quebec

John W. Sandilands, principal of the Combined High School of St. Hubert, Que., was the guest of honor at the annual banquet and dance of the joint school board and school administrator conference held at the Chateau Frontenac in Quebec City on April 20, 21 and 22, 1978.

More than 500 people were at the banquet in the ballroom of the Chateau Frontenac, on Friday night April 21, as Mr. Sandilands was presented with the Distinguished Service Award as well as with a Seiko Quartz inscribed wrist watch by the Quebec Association of School Administrators.

The citation is as follows:

" 'The Distinguished Service Award'—In recognition of his outstanding contribution to education in the province of Quebec, this distinguished service award is presented to Mr. John W. Sandilands by his colleagues in the Quebec Association of School Administrators, April 21, 1978."

Mrs. Connie Sandilands, formerly Connie Snider of Bainsville, was presented with a dozen red roses.

Mr. and Mrs. Sandilands are residents of St. Hubert, Que., and East Front, Lancaster.



GENTLEMEN BOTH—The Chris and Yvonne MacDonell trophy for the Most Gentlemanly Player in the Glengarry News Cup series was shared by two players this year, Brian Wensink of the Apple Hill team, left and Jean Payette of the Dalhousie team, right. Chris McDonell, centre, presented the award. Staff photo Sherratt.

Missionary to India speaks to Synodical Society

by Annabell McNaughton

Mrs. William Ewing, president of Glengarry Presbyterial and Mora MacGregor, past-president attended the annual meeting of the Synodical Society of Quebec and Eastern Ontario which met recently in Perth.

Miss Diana Wadsworth, missionary home on furlough from Jhansi, India, was the guest speaker.

Miss Wadsworth who is a native of Ontario and has been 19 years in India, has been administrator of the Helen MacDonald School for girls in this central Indian province. Her address was illustrated with slides showing the beauty of the country and the everyday life of the 250 girls at the school. This is a boarding school, where the students learn the regular scholastic subjects, as well as sewing, cooking, housekeeping, and some gardening. Miss Wadsworth begged her audience to remember in prayer the pastors of the church of North India, the girls who have accepted the Lord Jesus as their Saviour and those who have not yet confessed Him, as there are so many pressures on their lives in trying to be Christians.

The worship service on Wednesday afternoon was conducted by Mrs. C. Brown of Cardinal, then in the evening by J. O. Forrester of MacDonald's Corners, and on Thursday morning by Mrs. E. Horne of Montreal.

The reports for 1977 were discussed in small groups, and a digest of these was given by Miss Margaret Boyd, area resource person.

Miss Wadsworth was interviewed by Mrs. J. Sampson of Ottawa who had recently visited India, highlighting some of the challenges which face the members of the Christian Church in India.

Six delegates offered prayers for unity in our church and in our country.

The officers for 1978 were installed by Miss Hazel Davis of Verdun, Que.

Miss Dorothy Dodds, synodical president of Perth, chaired all sessions.

PARTICIPACTION
Walk a block.Today.

Lancaster News

Mrs. Alex Lalonde
347-3483

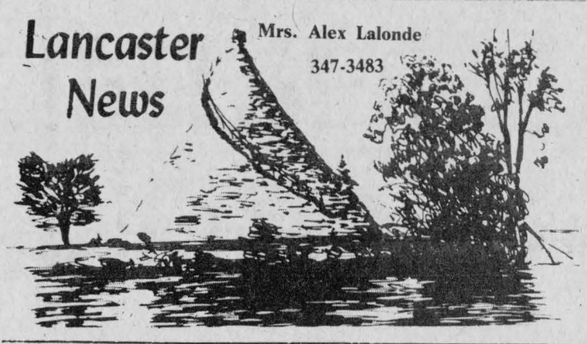

All residents in the area are invited to attend a Bake Sale and Flea Market to be held at the St. Lawrence Estate, Glen Walter, Saturday, May 6, 2-5 p.m., sponsored by the Estate Volunteers.

Yvon Dubeau of Toronto, spent the weekend with Mr. and Mrs. Emanuel Dubeau and family.

Mr. and Mrs. Jacques Legault have returned from a vacation in Barbados.

A party was held in St. Mary's Centre, Williamstown, in honor of Mr. and Mrs. John Krol who recently celebrated their 25th wedding anniversary.

John Hutt, Bradley and David of Hamilton, are spending a few days with Mr. and Mrs. James Lalonde and family.

Among guests who attended the Trottier-Dubeau wedding on Saturday were Mr. and Mrs. Leo Gauthier and Mr. and Mrs. Roland Bedard, Montreal; Mr. and Mrs. Gerald Dubeau, St. Luc; Mr. and Mrs. Leo Arsenault, Vaudreuil, Mr. and Mrs. Rheal Dubeau, Beaconsfield, and Mr. and Mrs. Roland Dubeau, Dorion.

Bainsville Women's Institute elects new 1978-79 officers

Members of Bainsville Women's Institute met at the home of Mrs. Lloyd McRae to elect officers for 1978-1979.

Following is the slate of officers for the coming year: Past President Mrs. C. T. Upton, President Mrs. Fred Ager, First Vice-President Mrs. J. M. Petrie, Secretary-treasurer Mrs. Archie Robertson, District directors Mrs. A. Leroux, Mrs. L. McRae, Mrs. H. Fourney.

Other appointments are: Public Relations Officer Mrs. Charlene Cusimano, Curator Mrs. H. Fourney, Sick Committee, Mrs. J. R. Petrie; Lunch Committee, Mrs. A. Leroux; Auditors Mrs. M. Robertson and Mrs. Ron McRae; Resolutions, Mrs. A. Leroux.

Standing Committee chairmen are: Agriculture and Canadian Industries, Mrs. I. MacIntosh; Citizenship and World Affairs, Mrs. John Roulston; Education and Cultural Affairs, Mrs. Robert MacRae; Family and Consumer Affairs, Mrs. Jim Thompson.

The district director is Mrs. Robert McRae and the alternate is Mrs. Eric Urquhart.

Lancaster WMS has study

The regular monthly meeting of St. Andrews Presbyterian Church Women, South Lancaster was held with ten members present.

Miss Annabell McNaughton, president opened the meeting with a "Thought for the Day" on "It's you".

Mrs. Myrtle McPherson had charge of denotions and gave a paper on "One Day at a Time".

Several of the members offered to take charge of the devotions for the remaining months of the year.

The matter of reconsidering having a fall turkey supper was discussed but left until next meeting to be discussed.

Several other items of business were taken care of and the Glengarry Presbyterial Rally being held in Martintown, May 24th, was arranged.

Our study book, "Caribbean Crescent" was given by Mrs. Gordon Ferguson. The study about Jamaica and Guyana proved very interesting learning about the people, their customs, the country climate and industries.

The film which was shown was one of Barbara Frum, interviewing Harold Situkak from Trinidad and Haimdad Sawk of Guyana.

Mother's Day
is
Sunday
May 14th



Family Rings, Watches
Cups and Saucers, Crystal
Silver and Gold Charms and
Bracelets and 14k Gold Earrings

DESROSIER & HOPE
JEWELLERS
18-2c
49 Main St. S. Alexandria Tel. 525-2339

Garry
THE BEST IN SCREEN ENTERTAINMENT
ALEXANDRIA, ONT. —TEL. 525-1037
Wed. 3 Thu. 4 Fri. 5 Sat. 6
DAVID CARRADINE KATE JACKSON also
It's 250 Proof Fun!
THUNDER and LIGHTNING
Produced by ROGER CORMAN · Directed by COREY ALLEN
Written by WILLIAM NORTBERG
Color by DELUXE
YOU HAVE SEEN GREAT ADVENTURES. YOU ARE ABOUT TO LIVE ONE.
ADULT ENTERTAINMENT
May Sun. 7 Mon. 8 Tue. 9
ISLAND OF THE DAMNED
A nice place to visit, but you could never LIVE there!
Color prints by MOVIELAB
An AMERICAN INTERNATIONAL Release
and
Massage Parlor HOOKERS
ADULT ENTERTAINMENT

THE UNITED CHURCH OF CANADA
MAXVILLE PASTORAL CHARGE
Moose Creek Sunday
School & Worship 9:30
Maxville
Sunday School 10 a.m.
Maxville
Worship Service 11 a.m.
Junior Congregation
and Nursery 11 a.m.
Everyone Welcome
Rev. Arnold McDonald
42-tf

CHURCH OF ST. JOHN THE EVANGELIST
[Anglican]
GLENGARRY PARK
LANCASTER
SOUTH LANCASTER
May 7th, 9:15 a.m.
Holy Eucharist and
Sunday School
May 14th, 9:15 a.m.
Holy Eucharist
May 21st, 9:15 a.m.
Holy Eucharist and
Sunday School
May 28th, 9:15 a.m.
Matins
Rector
Rev. C. C. Watson B.A.
933-3973
18-1c

THE UNITED CHURCH OF CANADA
GLENGARRY EAST
PASTORAL CHARGE
SERVICES
Sunday, May 7
Alexandria 9:30 a.m.
Glen Sandfield 11:15 a.m.
Dalhousie Mills 2:30 p.m.
Rev. Jas. H. Thompson,
Minister

ST. MATTHEW'S
LUTHERAN CHURCH
1509 Second Street West
in Riverdale
Cornwall, Ontario
Sunday School
10 a.m. to 11 a.m.
Sunday Service
11 a.m. to 12 noon
Communion first Sunday
of the month
Everyone Welcome

Mr. Larry Gordon
Glengarry Heating and Contracting
Williamstown, Ont. Tel. 347-2660

Mr. Gerald Ouellette Water Refining
Tel. 525-3877
Alexandria

JOHN CHAFEE
SPORTING GOODS
Williamstown, Ont.

CHAR-LAN DON ROSS
Allis-Chalmers Equipment
Martintown, Ont.

DALTON AMELL
Landscape Gardener
Williamstown, Ont.

GARY SMITH SALES & SERVICE
John Deere Equipment
Maxville, Ont.

CHARLOTTENBURGH AUDITORIUM
LEISURE EQUIPMENT SHOW
PLACE: Williamstown, Ont.
DATE: Friday, May 5th 6:00 p.m. to 10:00 p.m.
Saturday, May 6th 10:00 a.m. to 9:00 p.m.
Sunday, May 7th 10:00 a.m. to 5:00 p.m.
ADMISSION: FREE
17-2c

LAPLANTE'S
Farm Supply
Grants Corners
Kabota Equipment

MURRAY'S Trailers
Motor Homes
Travel and Tent Trailers
1755 Vincent Massey Drive
Cornwall, Ont.

VINCE MAJOR EQUIPMENT
Summerstown Front
Highway 2
Bolen's
Garden Tractors

The Pop Shoppe
NOW OPEN TO SERVE YOU
IN LANCASTER AND ALEXANDRIA AREA

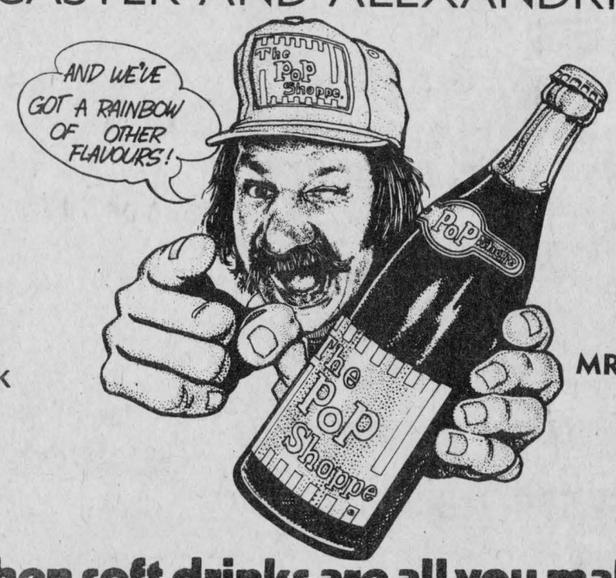

EDDIE SHACK
MR.POP SHOPPE

When soft drinks are all you make, you'd better make them good!

MIX A CASE OF YOUR FAVORITE REGULAR FLAVOURS
COLA LEMON LIME LIME RICKEY TONIC WATER CLUB SODA LEMON
GRAPE ROOT BEER STRAWBERRY GRAPE FRUIT CREAM SODA ORANGE
FRUIT PUNCH GINGER ALE BLACK CHERRY PINEAPPLE

24-10 oz. BOTTLES — $2.99
12-30 oz. BOTTLES — $3.49
PLUS TAX AND $4.00 REFUNDABLE DEPOSIT

canada's soft drink supermarket
The Pop Shoppe
®Trademark Registered/PoP Shoppes of Canada Limited
(Across from Gulf Gas Station)
Main Street
LANCASTER

SKY-HI DRIVE-IN THEATRE
PHONE (613) 525-1736
Show starts at dusk
CHILDREN UNDER 12 FREE
May Fri. 5 Sat. 6 Sun. 7
Smokey and the Bandit
A UNIVERSAL Picture · Technicolor®
Burt Reynolds Jackie Gleason
ADULT ENTERTAINMENT
also
A MARTY FELDMAN FILM
THE LAST REMAKE OF BEAU GESTE
ADULT ENTERTAINMENT
Coming Soon
"SEMI-TOUGH"
United Artists
plus
A haunting vision of reincarnation based on the best-selling novel
"Audrey Rose"
United Artists
ADULT ENTERTAINMENT

The old mill stream

by Anna Margaret

Brian tells us something happened to that fine moustache Hoppy Gallant has been sporting. Seems the flame somehow got closer to the moustache than the pipe . . . The MacMillan brothers emerging from their canoe after the recent canoe race were greeted by a spectator: "Those high speed paddles you got there?" To which they got the reply: "Yes, you got some high speed arms to handle them?" . . .

If you want a touch of the familiar on your trip to Hawaii, time your visit for July and take in the islands' First Annual Highland Games. These are scheduled for July 8 and 15. In addition to the caber toss, dancing, piping and events with which we are familiar, the program features a Hawaiian stone throw, pillow fights, Ulumaika, (Hawaiin bowling), Uma hand wrestling, arm wrestling, greased pig contest, and tossing of the sheath...

Canada Starch Company informs us a solution of a quarter cup of corn starch dissolved in four quarts of water is ideal for removing the winter's accumulation of soot and grime. No, not from your neck...

According to the Journal of the Addiction Research Foundation of Ontario, almost half of the 16 and 17-year-old drivers in Ontario high schools have driven cars while under the influence of alcohol. A recent survey of drinking and driving among Ontario high school students also found that about 23 per cent of the collisions, in which students were involved were alcohol related.

Our office received two types of communication this week from a government commission in Windsor. Both envelopes contained identical enclosures,--blank sheets of notepaper, nothing more.

The Rotarians of Hawkesbury are inviting friends to a dinner dance, wine and cheese party and variety of other activities the weekend of May 19th. Kind of enjoy invitations that leave a little to one's imagination. A "variety of activities" could be rather challenging...

Alphonse and Therese Gaudet of Apple Hill have set up what they call "Cornerstone". This is an English to French, French to English translation service.

Just home from a visit to the Holy Land, John and Eileen Fourney were shuddering when they heard of the bus bombing in Nablus where they had visited.....Allan Burn reports the Lions members took their "favorite ladies" out to dinner. Allan is already coining his diplomatic phrases with an eye to a political future....

Laurent Major and Marinus Verkuylen have all kinds of nice things to say about the Lancaster and Alexandria Fire Departments . . . Winner of the $1,000 draw held by the Knights of Columbus was Shirley O'Connell of Alexandria while the two $50 bonus prizes went to Rollande Theoret and Therese Lefebvre . . . St. John Ambulance has changed the date of the annual inspection in Hawkesbury Arena to May 21 instead of May 28...



GLENGARRY GIRLS—From left, Helen Morris of Alexandria, Joyce MacLeod of Dunvegan, Donna Lee Thomson of Martintown and Sharon MacRae of Bainsville each received County Honors at the Glengarry 4-H Homemaking Achievement Day held at GDHS Saturday. (OMAF Photo)

Separate board budget increases

SD&G Separate School Board's 1978 budget is up about $1.7 million over last year.

The board recently approved the $15.6 million expenditure over the objections of Trustee Art Daigneault that trustees are "living like millionaires".

Daigneault proposed that the teaching staff be cut, a couple of small schools be closed and administrative staff be reduced to avoid a tax increase this year.

"We're the poorest board in the province and we're living like millionaires," Daigneault complained. "We're going to approve the budget just like that with nothing said about it?"

Trustee Lindy Latour said it was ridiculous to try to make major cuts when the budget was presented and suggested Daigneault should have made his proposals earlier.

Business Superintendent Pat Cooper said the board should consider raising its pupil-teacher ratio in light of declining enrolment and decreasing provincial support.

The board has the lowest ratio in Eastern Ontario and one of the lowest in the province, Cooper said. By September, the ratio will be 17.34 pupils per teacher.

Cooper noted that the budget consists primarily of teachers' salaries and that a change of one point in the scale translates into $440,000 a year.

"I feel that the board should endeavor to ameliorate this situation so as to avoid financial difficulties in the future and maintain tax rates at a tolerable level," Cooper said.

He also warned the board could not continue to operate small, economically unfeasible schools and at the same time offer a competitive mill rate to supporters.

Board reduces PD pay

Teachers with the SD&G Separate School Board will have five fewer professional development days in 1978-79.

In a unanimous decision recently, trustees cut the controversial days to eight from the current 13.

"This will be very popular with parents," Trustee Terry Wheeler said. "We get more flak on this issue than any other."

Parents have been particularly critical of the PD days, which many consider to be nothing more than days off for teachers.

English section Superintendent Percy Beaudette said the reduction in PD days was unanimously endorsed by a teacher committee studying the school year.

French section Superintendent Yvon Martin said his wing did a survey of all teachers prior to forming the recommendation.

The board has also ensured that the March break will not conflict with Holy Week next year.

Last month the St. Raphael's Catholic Women's League noted that family events and hockey tournaments were planned during the March break and these conflicted with church services.

The winter break next year will be held from March 19 to 23 with Holy Week scheduled for mid-April.



TOP SCORER—The battle for Top Scorer in the Glengarry News Cup series was not decided until the very last game when Brian Wensink earned the title. Here he receives the MacDonald of Glengarry Photography trophy from Anna Margaret MacDonald.

Staff photo Sherratt

Approaching marriages

O'BRIEN—FLARO

Mr. and Mrs. Rod O'Brien, Third of Kenyon, are pleased to announce the forthcoming marriage of their daughter Margo to Denis Flaro, son of Mr. and Mrs. Donald A. Flaro, Martintown. The wedding will take place June 17, 4 p.m., at St. Finnan's Cathedral.

Bridge results

Results of Alexandria Bridge Club on April 26 are as follows:

North-South, 1st Jim Dorsey, Maurice Lemieux; 2nd Jack Raymond, Howard Cunningham; 3rd Robert and Leo Lemieux.

East-West, 1st Alex Cardinal, Ray Lemieux; 2nd Aretha Charlebois, Mildred Morin; 3rd Florida Thauvette, Rose MacDonald.

Mrs. Cardinal died in 90th year

An aged resident of Maxville Manor, Mrs. Mary Ellen Cardinal died on Monday, April 24 following a lengthy illness.

She was born 90 years ago in Greenfield, the daughter of the late William A R. MacDonald and his wife, Mary C. MacDonald.

Married in St. Finnan's Cathedral in November 1926 to John Cardinal, the couple farmed for more than 30 years in the Second of Kenyon. In their later years they took up residence in Alexandria.

Predeceased by her husband, she is survived by one daughter, Mrs. Florence Jackson of Longueuil and a step-daughter, Mrs. Eva Sounday of Toronto.

Also surviving are one brother and two sisters: Donald William MacDonald, Glen Nevis, Mrs. Annie MacDonald of Maxville and Mrs. Jennie McDonald of Alexandria.

Father Leo MacDonell officiated at the service in St. Finnan's Cathedral on Thursday, April 27.

Pallbearers were: Lloyd Kennedy, D. J. McDonald, Westley Johnson, H. A. Belair and Real and Guy Gagnon.

Died in 73rd year

A well known farmer and carpenter in the Maxville area, Adelore St. Louis died on Wednesday, April 17 at Glengarry Memorial following a brief illness.

Born at Greenfield on July 25, 1905, he was the son of the late Napoleon St. Louis and his wife, Cordelie Rolland.

He leaves to mourn his loss, his wife, the former Agnes Leger; one son, Francis of Sudbury and one daughter, Claudette, Mrs. Andre Vandry of Boucherville.

He also leaves one sister, Celina, Mrs. Paul Maurice of St. Eugene and one step-sister, Ella, Mrs. Donat Lefebvre of Dorval.

The funeral was held in St. James Church, Maxville where Rev. Denis Lefebvre officiated at the funeral mass. Burial in Greenfield Cemetery.

Pallbearers were Donat St. Louis, Ovide St. Louis, David St. Louis, Jean Guy Viau and Yvon Repentigny.

Bruno Pigeon
JEWELLER
ACUTRON BULOVA CARAVELLE
RODANIA & TIMEX WATCHES
& SPEIDEL
Beautiful assortment of Diamonds, Birthstones & Family rings
CRYSTAL & SILVERWARE
COMPLETE LINE OF COSTUME JEWELLERY
GIFT FOR EVERY OCCASION
CERTIFIED WATCH MAKER
ALSO, RAZOR REPAIRS
JEWELLERY & WATCH REPAIRS
ENGRAVING
13 MAIN N
ALEXANDRIA 525-1518
13-tf

For all your sewing needs
White Rock Fabrics
GLEN ROBERTSON Rd.
5 Miles East of Alexandria
MRS. EMILE HURTUBISE 14-1c

SAVE NOW!
VOGUE'S
BUDGET BRIDAL SHOP
Sensational!!
50% OFF
ON YOUR
WEDDING GOWN
Fantastic savings on a selected group of wedding gowns
Vogue
NOW !!!
VOGUE SHOPPE
500 MONTREAL ROAD
CORNWALL 16-3c

24 HOUR FILM PROCESSING
for
Kodacolor II film (C-41 processing only)
C-110 C-135 C-120
C-126 C-127 C-620
WEEKLY DRAW For FREE Processing
LAST WEEK'S WINNER
Mrs. Margaret Lefebvre Alexandria
Alexandria Drug Mart
5 Main St. 525-2525

The Hub of Glengarry
offers a 'steak and seafood' menu, served in the cosy atmosphere of the newly decorated fully licensed dining lounge.
Open Tues. to Sat. 5 p.m. to 12 a.m.
Sun. 5 p.m. to 10 p.m.
For reservations Tel. 525-2264
Main St. Alexandria 14-tf

K of C
BINGO
EVERY SUNDAY
SACRED HEART
PARISH HALL
15 Regular Games $25
5 Specials 50-50
JACKPOT $575.
in 6 numbers
Guaranteed Winner-Take-All at $250
Everyone Welcome

Dewar
Kilt Makers
Manufacturers of fine quality Highland garments by our own expert kiltmakers. Since 1973 our reputation has been proven from coast to coast across Canada by the many Scots who now wear our kilts. For made to measure orders in your tartan write to:
Dewar Kilts 18-8c
18 Broderick Ave.
Thorold, Ont. L2V 2H4
[416] 227-4714

!Sale Days!
•Power transformer and Silicon rectifiers
•Perma Set VHF fine tuning control
•Quick On Sunshine picture tube
12" The Yeoman
FREE KITE
FREE — ZENITH KITE
Visit your Zenith dealer, with your children, during our Spring Bargain Days and see our Zenith display. Bring this coupon with you and receive a FREE Zenith kite for your child. No purchase necessary. This promotion may not be available at all Zenith dealers. Promotion ends May 13th, 1978.
LEMAY TV - RADIO
SALES & SERVICE
31 Main St. Alexandria Tel. 525-3713

PINTO FOODS
MAIN STREET ALEXANDRIA
OPEN 7 DAYS A WEEK — 9 A.M. TO 11 P.M.
All Popular Brand Cigarettes
Reg. 7.49 carton King Size 7.59 carton
tf

Great need is fullfilled by special education classes

[This is the first in a series of articles written by Gwen Morris of Maxville Junior Public School. For the past year she has been furthering her studies in education by participating in a leadership course in Toronto sponsored by the Federation of Woman Teachers of Ontario. A publication on educational concerns was one of the requirements for successful completion of this course.]

SPECIAL EDUCATION

It is a sobering fact to realize that according to estimates from the Ministry of Education about 30,000 children in Ontario who require Special Education are not receiving it. 15,000 are awaiting admission to Special Education classes, the other half have not had their problems diagnosed. Some have IQ's significantly below the average; others have health and emotional problems. Some have perceptual problems which make reading, writing and arithmetic difficult; they see a "d" instead of a "b" or the word "was" for the word "saw". Others suffer from partial or total blindness or deafness. Still others are "gifted" requiring advanced instruction to keep them from developing problems of their own." (Toronto Globe and Mail)

There is no legislation compelling school boards to provide classes for children with learning disabilities; and a private member's bill introduced in the Provincial Legislature in December that could have made such education mandatory DID NOT PASS.

When you consider a budget cutback for education you may say to yourself, "What are a few basketballs? A few bean bags? One less field trip?"

The recent cutbacks made by Ontario Boards of Education are more drastic, and much more critical to the future education of our children than a cutback in bean bags because some of these cutbacks are in Special Education.

These children may have problems of co-ordination. They may scramble words, confuse left and right, or be hyperactive, so cannot sit still long enough to learn the alphabet.

Basically many of these children are normal but they have disabilities that if left unattended could develop and likely will develop into life-long handicaps.

Illiteracy is a handicap. The number of illiterates is growing. In our biggest cities alone there are thousands of children currently getting Special Education but there are 4,000 more awaiting admission.

Who is concerned about the students in our rural areas?

How about these children?

How many are yet to be discovered?

The cutback in Special Education is an injustice . . . and these cutbacks don't just affect Special Education students. Everyone suffers . . . even the students involved in regular programs. As the class size increases teachers are unable to give individual attention to those students who require special help.

Taxpayers today may feel happy when they hear of the "cutbacks" but in the long run these students who have not been given special help are likely to join the ranks of the unemployed . . . unskilled laborers. Taxpayers can then look forward to paying more and more unemployment insurance and welfare benefits.

(Next week—What is Special Education?)

Greenfield



by Mary Couture
527-2421

Mr. and Mrs. Ronald McDonald and family of Renfrew visited with Mr. and Mrs. Archie J. McDonald last weekend.

Mr. and Mrs. Paul Luscombe of Westhill, Ont., visited on the weekend with Mr. and Mrs. Clinton McDonald.

Mr. and Mrs. Allan McDonell and family, Ottawa, spent the weekend visiting in Greenfield.

Mr. and Mrs. Leonard Raymond, St. Eustache, visited with his mother, Mrs. L. Raymond on Sunday.

Francis Beauclair spent the weekend in Huntingdon visiting relatives.

Congratulations to Mr. and Mrs. Allan Raymond on the birth of a daughter.

case
Industrial and Agricultural
MARLEAU GARAGE
SALES & SERVICE 32-tf
St. Bernardin, Ont. Tel. 678-2033

Need New Fence?
See us for your fencing needs
BARBED WIRE and PAGE WIRE
Electric fencing wire and Equipment on Hand
Eveready Hot-Shot Batteries
The Glen Norman Store Corp.
Tel. 525-1323
GOOD SELECTION of NUTRITE FERTILIZERS
BAG or BULK / 18-1c

LAGGAN

Mrs. Alex MacCuaig
525-3317

LAST EUCHRE

The Recreation Association held its final function for the winter season on Thursday evening, when it served a smorgasbord supper followed by euchre played at 23 tables.

The winners were: Ladies, Mrs. Bill MacCaskill, Mrs. Florence MacDonald and low, Mrs. Irene MacDonald. Gents, Hugh MacPherson, Percy McDuff and low, W. D. MacNeil. Special prize to under 16 years, Donald Dashney. Door prizes, Charles McCann, Mrs. Neil Fraser, Bill Smith, Mrs. Alex MacEwen and Mrs. Hugh MacPherson.

We will look forward to seeing you all back next fall.

PLAY ON FRIDAY

The Recreation Association is presenting a three-act play, "Zeke and Daisy," in the auditorium of Pleasant Corners Public School on May 5 at 8:15 p.m. If you haven't seen it, you have missed something.

HOME FROM THE TRIP

The teachers and pupils of the Public School who travelled by bus to Disney World and other interesting places returned home on Friday. They were tired but happy and have a lot to reminisce about.

Mr. and Mrs. Peter Millar and Mrs. John Darker, Chateauguay, visited on Tuesday with Mr. and Mrs. Norman Stewart.

Mrs. M. N. Grant visited last week with Mr. and Mrs. John C. MacLeod, Gananoque.

LOCHIEL CONTRACTOR
AND LANDSCAPING
8' Blade Bulldozing
Front-end Loader
Sand Fill
Line Way Top Soil Gravel Top Soil Prepared
Licensed to install Septic Tanks
A. M. IMBEAULT RR1 Alexandria, Ont.
525-3837
Backhoe
★ Free Estimates ★ 16-tf
Trucking

IF YOU DON'T HAVE 10 INCHES* OF INSULATION IN YOUR ATTIC, YOU'RE LOSING HEAT AND WASTING MONEY.

If your home is like 90% of Canadian homes, it's not properly insulated. This chart gives you an idea of how much you could save by bringing your home from the average level of insulation up to today's recommended standards. Of course, as energy costs go up, so will these savings.

	Oil Heat	Gas Heat	Electric Heat
ST. JOHN'S	$209	N/A	$296
FREDERICTON	$204	N/A	$215
MONTREAL	$195	$176	$202
TORONTO	$159	$115	$242
WINNIPEG	$237	$162	$320
REGINA	N/A	$130	$390
EDMONTON	$228	$140	N/A
VANCOUVER	$130	$120	$199

These savings are based on a typical 2-storey pre-war home of 1,100 square feet.
*Based on insulation material with R-3 value per inch (2.54 cm).

NOW HOMES BUILT BEFORE 1946 ARE ELIGIBLE FOR A HOME INSULATION GRANT OF UP TO $350.

If your home was built before 1946, is your principal residence, and is three storeys or less, you're eligible for a taxable grant of ⅔ of the cost of your insulation materials, up to a maximum of $350 (retroactive to materials purchased on or after September 1, 1977).

For **FREE** and complete information about how to insulate your home and how to apply for a grant, send in the coupon below.

INSULATE TODAY. SAVE TOMORROW.

Canadian Home Insulation Program

Government of Canada / Gouvernement du Canada
Canadian Home Insulation Program / Programme d'isolation thermique des résidences canadiennes
Honourable André Ouellet, Minister / L'honorable André Ouellet, Ministre

17-5c

☐ Send me the free book "Keeping the Heat In". ☐ in English ☐ en français
☐ Send me the grant application kit. (My home was built before 1946, is 3 storeys or less, and is my principal residence.) ☐ in English ☐ en français
Please print.
NAME
ADDRESS
CITY PROV.
POSTAL CODE
Mail to: Canadian Home Insulation Program, P.O. Box 1270, Station T, Toronto, Ontario M6B 4A4
Or call collect through your telephone operator (416) 789-0671
Please allow 2 to 4 weeks for processing and mailing. 9A-E

Hatch OFF
The return of the
"CONVERTIBLES"



1978 Monte Carlo Sport Coupe

Good choice of hatch roofs in Chevrolet Monte Carlo and Oldsmobile Cutlass

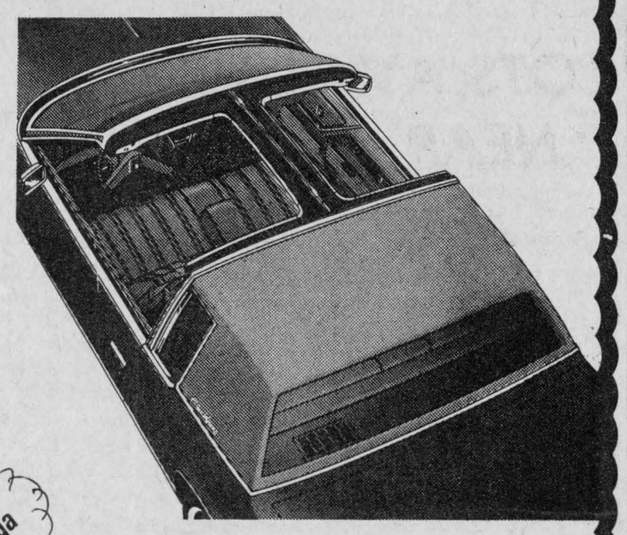

Oldsmobile 98
Cutlass
Delta
Tornado
Corvette
Chev Trucks
Omega
Monza
Chevette
Nova
Malibu
Camaro
Monte Carlo
Chevrolet



Because we have over 200 new units on our lot, we can offer you the best choice and best prices around.

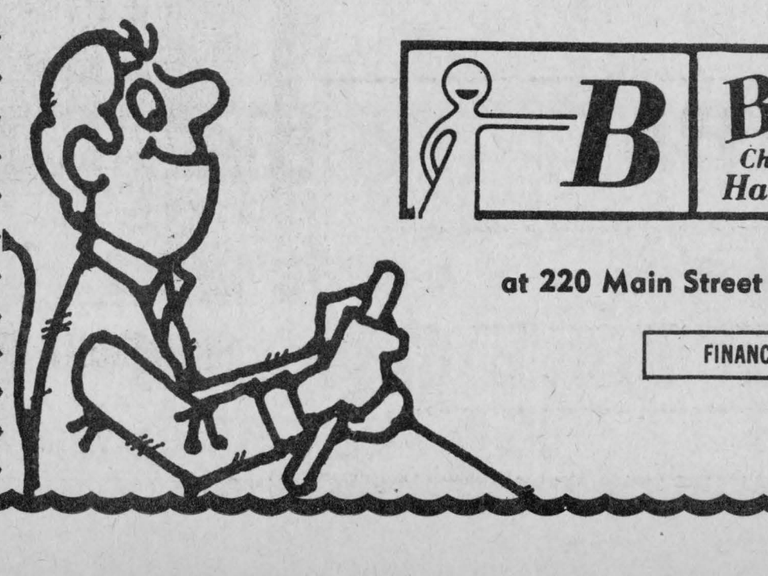

B Belanger
Chevrolet-Oldsmobile Inc.
Hawkesbury, Ontario

at 220 Main Street West — 632-8514

FINANCING AVAILABLE ON PREMISES

18-1c

REAL'S MOBILE HOME CENTER LTD.

GREEN VALLEY
TEL. (613)525-1555

Hwy. 34 1½ miles south of Alexandria

OPEN HOUSE

OF NEW 1978 MODELS
MAY 6 AND 7

LOTS AVAILABLE
NEAR ALEXANDRIA
AND CORNWALL

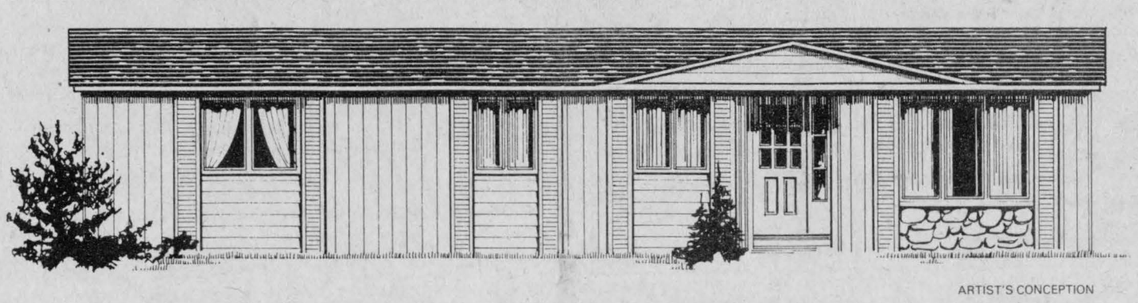

ARTIST'S CONCEPTION

CMHC APPROVED
FINANCING AVAILABLE

PYRAMID
HOMES

BANK OF NOVA SCOTIA
WILL HAVE AN OFFICE
OPEN SAT. AND SUN.

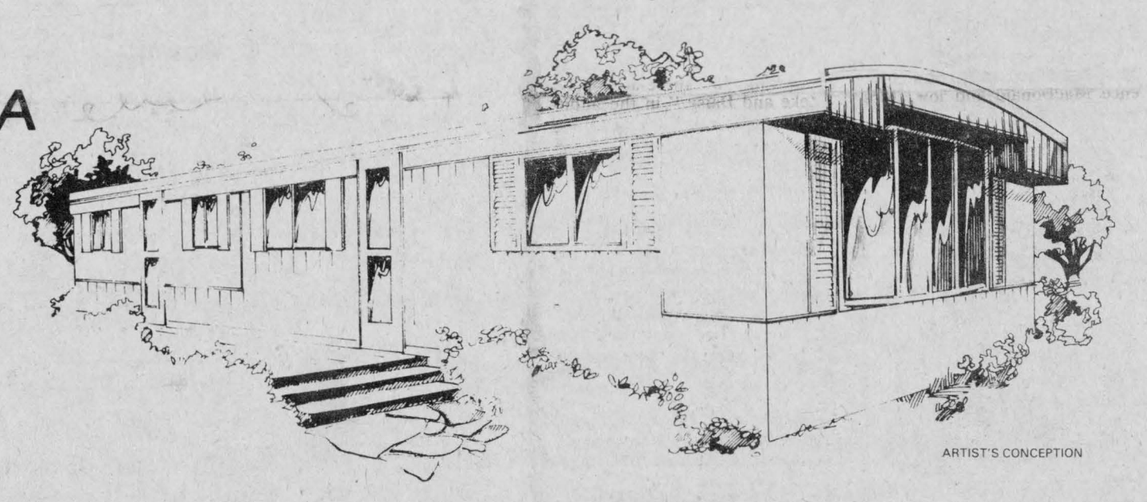

ARTIST'S CONCEPTION

CANADIAN MADE ONLY
CSA APPROVED UP TO
15 YEARS
BANK FINANCING

YOU COULD WIN THIS SWIMMING POOL
JUST BY VISITING THE HOMES! !

SWIMMING POOL TO BE SUPPLIED BY
GREEN VALLEY POOLS
ANDRE LALONDE (PROP.)
TEL. 525-3743

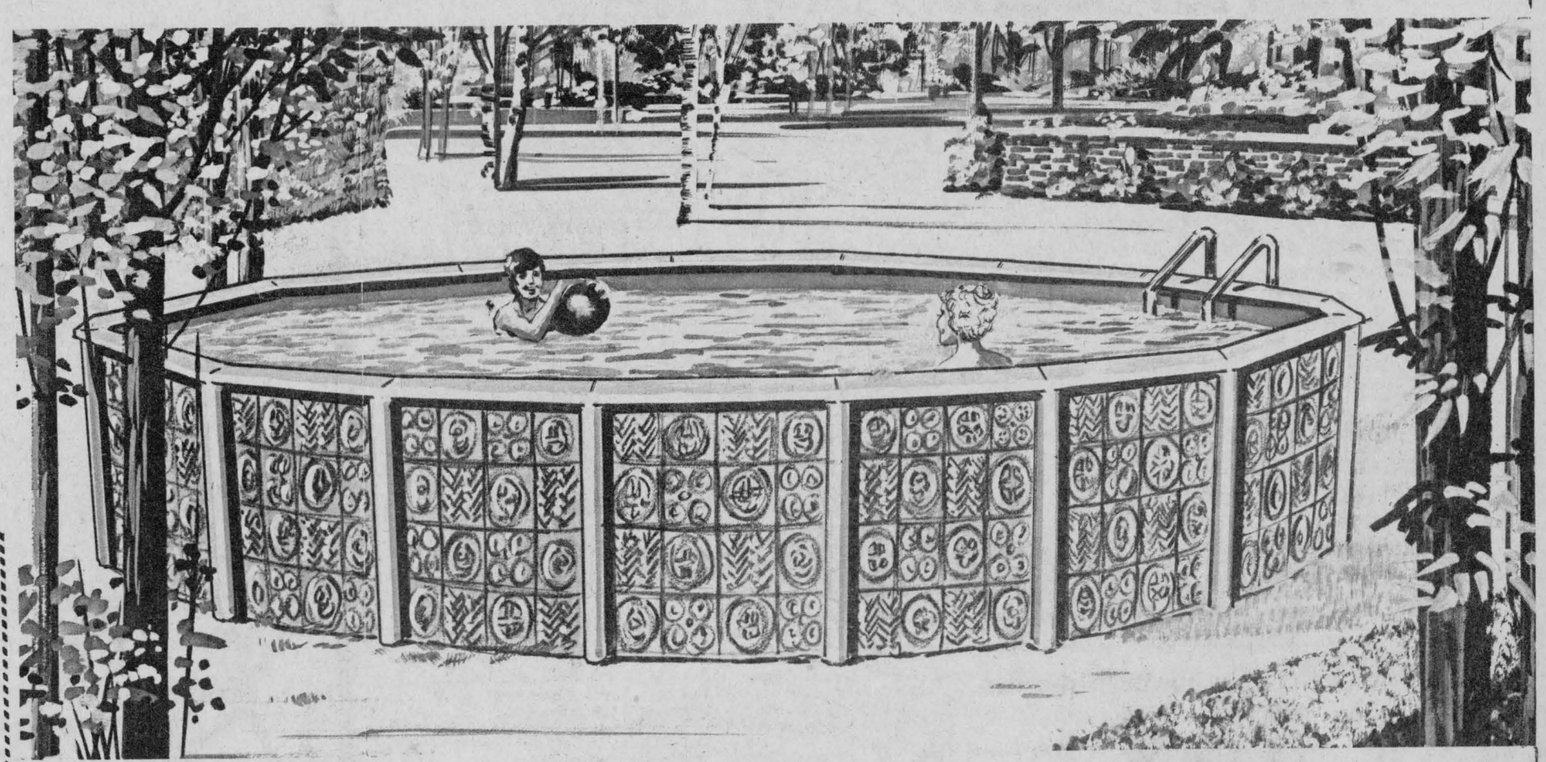

Fill in, cut out, and bring this coupon
to the OPEN HOUSE ,
for the swimming pool draw

COUPON

NAME .....

ADDRESS .....

TEL. .....

SWIMMING POOL **24 feet by 60 inches** **FULLY EQUIPPED**

RETAIL VALUE $1,295



Martintown Rumor Mill

Art Buckland—528-4261

We have our own wailing wall down at the college. Students are around this week as the semester end draws nigh, seeking to squeeze a pass for undeserved performance in some of my courses. These students are, of course, the exception, but certainly this becomes an ulcerating time for teachers. Following are some of the sad tales which the wailing wall has put up with.

Student A: "But sir, I am from a foreign country and I have passed everything else but English. Do you think it is fair to me to ask my father to spend another $4,000 just so I will come back here for English? I will never use English in my own country, so why do not you just give me a pass. At least, I think I will be working back in my own country unless my acceptance at Canadian university is received. I know that I had 50 errors on my research paper, but please sir, give me a pass."

Student B: "Sir, here is my final research paper. I know it is three weeks late and it is on an entirely different topic from the one which I chose at the beginning of the course, but I am a part-time student and only need one course to graduate. My boss told me that he would give me a raise if I passed my English. You can see that even though I did not write the final exam (we were very busy at work and I felt that I could not take those two hours off) I should get a pass. If you do not give me a pass it means that you are preventing me from getting a raise. I don't use English on the job anyway because I'm an engineer."

What did I do? Did the students cause a change? When a farmer complains about bad weather does it improve? When a farmer's wife talks too long on the phone and the bread burns, do tears make it right?

Enough to drive a man to drink.

BAZAAR

Martintown's St. William's Church is holding a Bazaar on Friday, May 12.

MOTHER'S DAY TEA

The UCW of Martintown is holding a Mother's Day Tea and Quilt Sale and display in our local public school gymnasium on May 13. If you wish to exhibit a quilt, phone Sylvia Thomson, 528-4200.

LIBRARY EXHIBIT

Brenda Morris' exhibition continues at Williamstown Library.

CANOE RACE DAY

Thinking about the canoe run still, I wonder if Campbell Murray (Line Road) and Garry Wheeler (St. Andrews) were the only two farmers in one canoe? There was one farmer's wife entered, but knowing a story told to me by three mice, she probably paddled with a carving knife.

Donald McDonald, county roads engineer, left the paved thoroughfares for the foamy waterways of the Raisin. Donald had Garry Atcheson as his bowman in the race. Garry was able to pass his house not from the roadside, but from the riverside. Garry lives in the former school at McGillivary's bridge.

Incidentally, if you ate a hot dog at the public school booth during the canoe race, you ate meat from the former owner of the McGillivary bridge factory, Mr. Cardinal.

DAIRY TALES

The Cardinal boys were telling me that on more than one occasion, their father won the "Big Cheese" award. He would set up a bus trip to Ottawa and take all his milk suppliers (the farmers, not the cows) up there for the big event. Is there anywhere left such loyalty, such a sense of group morale, of appreciation being given for work done? Can you see Kraft acknowledging suppliers? Progress, change, large scale operation has left something good behind. Those were the days of great cheddar production all over, at the MacMillan factories of brothers Harvey and Alex, at Gem, Lakeview, and so on.

One Glengarry farmer told me that on one occasion he attempted to trace his milk to its end source. While he never tracked all his milk down and was never certain that specific end products contained his milk, here is his story.

The bulk tank truck took his milk to the factory with a special tracer element and notes dissolved in his milk, totally undetectable except under certain conditions and special ultraviolet lighting. These notes, written on special material, were timed to become visible in 10 days. A portion of his milk was stored, then transferred to a tank truck which travelled to Quebec, then transferred to another waiting truck, which carried it west through the States to Toronto where it was wrapped in plastic, shipped east and ended up for sale in a Becky's store in Apple Hill, two weeks later.

One of his notes arrived from Sweden. My farmer friend guessed that an ocean freighter must have picked up a load of provisions with his milk as part of the order, when docked in Martintown harbor. That's milking it for all it's worth.

The following Martintown Public School students performed admirably in the 1978 Kinsmen Music Festival. All were under the capable direction of Mary Barkway.

Muriel Aitken, 2nd; Shannon Aubin, 3rd; Lisa Thompson, Wendy Ross, Shelley Hall, 1st; Christina Ramsay, 2nd; Byron Kyer, Diane Aubin, 1st; Annette Huizingo, special; Jonathan Madsen, 1st with mark of 90, highest boys' solo mark of festival, medalist; Sara Buchan, 1st; Charlotte Hager, 1st; Cheryl Kyer, 2nd; Elisabeth Hambraeus, Leslie Anne McRae, Melva Jalkanen, 2nd; Trudy Buckland, Susan Aubin, 2nd; Linda Lauson, Betty Anne Flaro, Grade 3 and 4 choir, (Mrs. McGregor's class), 1st.

TRACTOR MYSTERY

Some of you have been wondering about Ray Martel's half-tractor in the driveway of his South Branch house. No, he did not buy half a tractor; no he did not have half his tractor stolen. I won't however, eliminate all the rumors which I have heard.



FROM FARMER TO TEACHER—The Canadian novelist, poet, playwright and short story writer, Ken Mitchell, right, poses on a trip to St. Lawrence College with Arthur Buckland of the English Department. From Regina, the former pig farmer now teaches English at the University of Regina.

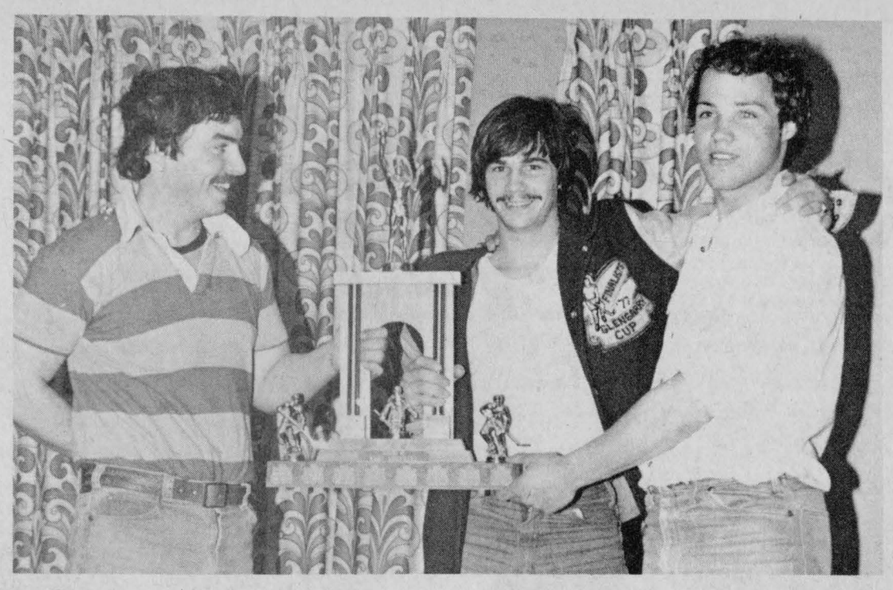

SHARING THE HONORS—The Glengarry Sports Shop trophy for the outstanding goaltender in the Glengarry News Cup series was shared by the duo who alternated for Apple Hill, Steve MacDonell, centre and Brian Wensink, right. Rodney Shepherd makes the presentation. (Staff photo—Sherratt)

Elects new officers

Thirty-three attended the meeting of Martintown Women's Institute held at the Martintown Presbyterian Church. The group was pleased to have two guests, Mrs. C. McDermid and Mrs. E. McPhadden, and one new member, Mrs. W. MacIntosh.

Following a tasty pot luck luncheon, the election of officers for '78-'79 took place under the guidance of Mrs. Ian Kennedy. They are as follows:

President Mrs. Harvey McMillan, First Vice-President Mrs. Ray Markell, Second Vice-President Mrs. Donald Thomson, Secretary Mrs. Clifford Morris, Assistant Secretary Mrs. Douglas Murray, Alternate District Director Mrs. Ian Kennedy, Public Relations Officer Mrs. Jim Conboy, Directors Mrs. Stuart Blackadder, Mrs. George Lambert, Mrs. Arthur Buckland.

Conveners are: Agriculture and Canadian Industries, Mrs. Donald Thomson; Citizenship and World Affairs, Mrs. Campbell Murray; Education and Cultural Activities, Mrs. William Johnson; Family and Consumer History, Mrs. Finley MacIntosh; Resolutions, Mrs. Ian Kennedy; Flower Committee, Mrs. Hartley Dupuis, Mrs. Herb Goudie; Hostess Caller, Mrs. Archie MacDonald; Auditors, Mrs. Ken Barton Sr., Mrs. Salem Thomson.

There was a reminder that 4-H Achievement Day will be held April 29 in Alexandria.

Mrs. H. McMillan thanked the hostesses Anna Goudie, Dawn Blackadder and Hazel MacDonald.

The next meeting will be held at the home of Mrs. Ken Emond, May 19, at 8 p.m. Roll Call "A woman in public life and her office."

POEM PUBLISHED

A young milkmaid in Glengarry, Rosie Van Loon has had a poem on spring published in "Enthusiast" an Ontario 4-H magazine.

MAC'S PHILOSOPHY

Martintown Mac says to think of the individualist Thoreau who preached a natural life akin to nature as an excellent antidote to the confusion and oppression of a materialistic city style society.



Remi Prud'Homme Ins. Agency Inc.
151 MAIN STREET, ALEXANDRIA, ONTARIO.
Tel: 525-3495 P.O. Box 1600
FOR ALL YOUR INSURANCE NEEDS!
Life, Fire, Liability, Farm, Auto, Bonds. 15-11c

DENTAL CLINIC
Christos Markou
Denturist
Located at 627 Principal Rd., Riviere Beaudette, Que.
Full Service, upper and lower and partials—Guaranteed fit and workmanship—
We repair dentures while you wait
For appointment call: 613-933-8223 23-tf

UNIVERSITY of OTTAWA
Cornwall Campus

The following courses will be offered during the summer night session, two nights per week from 7 p.m. to 10 p.m.

Three credits courses will run from May 8 to June 14, and six credits courses will run from May 8 to July 26.

ENG. 3164C—Canadian Novel (3 cr.) Monday & Wednesday
ENG 3384C—Canadian Poetry (3 cr.) Tuesday & Thursday
FRA 2640C—Explication de textes et composition (6 cr.) lundi & mercredi
PSY 3505C—Psychologie de l'adolescence (3 cr.) mardi & jeudi

Registration in person will take place on May 10, from 6 p.m. to 8 p.m., at St. Lawrence College, Moulinette Hall, Room 118.

For more information:

Mrs. Jeannine Poirier, Co-ordinator
University of Ottawa
Cornwall Campus
Windmill Point
Cornwall, Ontario
Tel. 933-6080, extension 203

18-1c

BIG ZIPPER SALE
Twenty for only $3.00
Plus 50 free decorative buttons. Enchanting patterns and designs in beautiful colors. Full widths. For all of your decorative edging use. Shipped direct from the factory. Please enclose 75c for postage and handling. Fully refundable if not entirely delighted. We accent cheque, cash or money order.
RUSH YOUR ORDER TO
Imperial World Service
Box 296, Snowdon P.O.
Montreal, Canada
•10% discount on all orders of $10 or more
16-18-20

AUDITOR'S REPORT VILLAGE OF MAXVILLE

The members of council, inhabitants and ratepayers of the Corporation of the Village of Maxville:

We have examined the balance sheet of the Corporation of the Village of Maxville as at 31 December 1977 and the statements of revenue and expenditure, capital operations, and reserve and reserve funds for the year then ended. Our examination was made in accordance with generally accepted auditing standards, and accordingly included such tests and other procedures as we considered necessary in the circumstances.

In our opinion these financial statements present fairly the financial position of the Corporation of the Village of Maxville as at 31 December 1977, and the results of its operations for the year then ended, in accordance with accounting principles generally accepted in Ontario municipalities applied on a basis consistent with that of the preceding year.

MacKillican & Associates
Chartered Accountants
License Number 615

Renfrew, Ontario
22 March 1978

STATEMENT OF REVENUE AND EXPENDITURE
for the year ended December 31, 1977

	1976 Actual $	1977 Actual $	1977 Budget $
ACCUMULATED NET REVENUE (DEFICIT) AT THE BEGINNING OF THE YEAR	6,589	6,817	9,761
EXPENDITURES AND TRANSFERS			
Municipal expenditures			
General government	17,200	19,126	16,621
Protection to persons and property	10,050	12,987	16,444
Transportation services	36,236	38,222	47,743
Environmental services	27,784	7,436	10,216
Health services	6,746	6,289	6,367
Social and family services	2,346	2,546	2,419
Recreation and cultural services	46,940	48,658	39,415
Planning and development	2,500		193
TOTAL EXPENDITURE	149,802	135,264	139,418
TRANSFERS			
Transfers to region or county	16,632	16,732	18,272
Transfers to school boards	55,525	55,952	49,465
TOTAL TRANSFERS	72,157	72,684	67,737
TOTAL EXPENDITURES AND TRANSFERS	221,959	207,948	207,155
REVENUE BY PURPOSE			
Municipal purposes			
Taxation	52,424	52,838	54,768
Payments in lieu of taxes	229	82	230
Ontario grants	57,245	46,373	44,740
Other grants	2,200	2,709	6,820
Fees and service charges	23,258	20,944	22,340
Other	7,700	18,645	7,582
REVENUE TO PAY FOR MUNICIPAL PURPOSES	143,056	141,591	136,480
REGION OR COUNTY REQUISITION			
Taxation	12,605	12,706	11,841
Payments in lieu of taxes		16	63
Ontario grants	4,044	4,169	6,444
REVENUE TO PAY THE REGION OR COUNTY REQUISITION	16,649	16,891	18,348
SCHOOL BOARD REQUISITION			
Taxation	55,437	55,873	49,244
Payments in lieu of taxes			139
REVENUE TO PAY THE SCHOOL BOARD REQUISITION	55,437	55,873	49,383
TOTAL REVENUE	215,142	214,355	204,211
ACCUMULATED NET REVENUE (DEFICIT) AT THE END OF THE YEAR	(228)	13,224	6,817
Analysed as follows:			
General revenue	(133)	10,822	6,613
Region or county	181	323	164
School boards	(276)	(267)	(188)
Local boards		2,346	228
	(228)	13,224	6,817

STATEMENT OF CAPITAL OPERATIONS
for the year ended December 31, 1977

	1977 Actual $	1976 Actual $
UNFINANCED CAPITAL OUTLAY (UNEXPENDED CAPITAL FINANCING) at the beginning of the year	8,000	13,000
CAPITAL EXPENDITURE		
Protection to persons and property	2,798	8,505
TOTAL EXPENDITURE	2,798	8,505
CAPITAL FINANCING		
Contributions from the revenue fund	7,798	13,505
TOTAL CAPITAL FINANCING	7,798	13,505
UNFINANCED CAPITAL OUTLAY (UNEXPENDED CAPITAL FINANCING) at the end of the year	3,000	8,000

BALANCE SHEET
as at December 31, 1977

ASSETS	1977 $	1976 $
CURRENT ASSETS		
Cash	17,358	8,118
Accounts receivable	20,317	17,931
Taxes receivable	23,439	13,744
Other current assets		1,255
	61,114	41,048
CAPITAL OUTLAY TO BE RECOVERED IN FUTURE YEARS	44,765	54,812
	105,879	95,860
LIABILITIES		
CURRENT LIABILITIES		
Temporary loans	13,000	13,000
Accounts payable and accrued liabilities	19,740	11,081
	32,740	24,081
NET LONG TERM LIABILITIES (Note 3)	41,765	46,812
RESERVES AND RESERVE FUNDS	18,150	18,150
ACCUMULATED NET REVENUE (DEFICIT) AND UNAPPLIED CAPITAL RECEIPTS	13,224	6,817
	105,879	95,860

NOTES TO THE FINANCIAL STATEMENTS

1. ACCOUNTING POLICIES

a) Statement of Revenue and Expenditure
This statement reflects the revenues and expenditures of the revenue fund and the following local boards:

Health Centre
Community Centre

b) Statement of Capital Operations
This statement reflects the capital expenditure of the municipality to be recovered from the general municipal revenue of the municipality and its local boards as described note 1 (a).

c) Balance Sheet
This statement reflects the assets and liabilities of the revenue fund, the capital fund, reserve funds and local boards as described in note 1 (a). The assets and liabilities of local boards that have not been consolidated are reflected only to the extent of their related net long term liabilities and capital outlay to be recovered in future years.

d) Fixed Assets
The historical cost and accumulated depreciation of fixed assets is not reported for municipal purposes. Instead, the "Capital outlay to be recovered in future years" which is the aggregate of the principal portion of unmatured long term liabilities, capital funds transferred to other organizations, and the cost of capital projects not yet permanently financed is reported on the Balance Sheet.

e) Municipal enterprises
Municipal enterprises are those activities whose costs are substantially recovered from service charges on the users. Maxville Hydro revenues and expenditures have not been consolidated in these financial statements.

f) Charges for net long term liabilities
Debt retirement costs including principal and interest are charged against current revenues in the periods in which they are paid. Interest charges are not accrued for the periods from the dates of the latest interest payments to the end of the financial year.

2. CAPITAL OUTLAY TO BE RECOVERED IN FUTURE YEARS

a) The Maxville Arena Construction Board of Management was established by by-law to serve during the period of fund raising and construction of the Maxville and District Arena Complex. No transactions of this board have been shown in these financial statements pending completion of the project in 1978.

b) Capital outlays, including fixed assets and the transfers of capital funds in the amount of $7,798 which have been financed from general municipal revenues of the current year are reported on the Statement of Revenue and Expenditure.

Alternate school

Between 50 and 100 students are expected to enrol in an alternative high school program being established by SD&G County Board of Education in September.

Under the concept students would be given academic credit for working outside the school.

The program is designed to meet needs which cannot be met within the traditional schools and will rely on learning experiences through courses offered outside the regular schools, utilization of community resources for credit courses and part-time involvement with existing institutions.

The program outline, prepared by high school Principals Rick Forrester and Gilles Metivier, says not all students can adapt to the traditional secondary school and not all students learn at the same time or same rate.

"Students must be inner-directed, willing to learn to accept responsibility for their own learning and have a place to exhibit responsibility," the outline says.

The board is optimistic it will obtain grants from the province's Experience '78 program to hire six persons to do a survey of community resources for the board project.

The board hopes to attract students who have dropped out of high schools. According to Board Superintendent John Comtois, 900 students left the system from September, 1976, to September 1977, a drop-out rate of close to 10 per cent.

The program is also aimed at students who do not find the present system challenging enough.

"There is a tremendous opportunity for everyone," Forrester said.

Trustee Rudy Villeneuve said it is the most exciting project presented to the board in the past few years.

"With over one million Canadians unemployed, the responsibility falls on education," he said.

Estimated costs of the pilot plan are $5,000 to $6,000.

"We are facing the same costs if students are in the traditional high schools," Director of Education Rosaire Leger said.

Lack of grants

SD&G Separate School Board is appealing a Ministry of Education ruling that no capital funds be provided to the board this year.

The board had requested more than $1.5 million from the province to finance a number of capital projects.

A ministry letter states that no funds are available this year because there is a "very restricted capital program" which is giving priority to areas where enrolment is increasing.

The board had proposed to build a new English school in the city's north end, provide new facilities in St. Andrews, expand St. Peter's School, purchase two new buses and provide furniture and equipment for special education classrooms.

Dunvegan

Marion L. Loewen
527-2284

Mrs. Isabel MacLeod spent a few days in Ottawa last week, visiting with her son, Melville and family.

Mr. and Mrs. John S. Loewen spent the weekend visiting with Mr. and Mrs. Murdie Clark of Kemptville.

90th BIRTHDAY PARTY

Family and friends gathered at the home of Mr. and Mrs. Bev MacQueen on Saturday to celebrate the 90th birthday of Mrs. Katy MacQueen of Maxville Manor. Those present besides Bev and Evelyn and Garry, were her other two sons, Angus and Murray MacQueen and his daughter Sandra, Mrs. Sarah Stewart, Bella MacIntosh, Addie MacQueen, Angus John MacLeod and Mr. and Mrs. Ray MacLeod and their daughter Debbie, of Dunvegan, and Muriel Kennedy, Anna Mary MacCrimmon and Winnie Dixon of Maxville.

We were sorry to hear that Mrs. Neilena MacRae was taken to Hotel Dieu in Cornwall last week. We understand she is out of Intensive Care and we wish her a speedy recovery.

We are glad to welcome home from hospital Mrs. Jean MacLeod, Willie Clark and Mrs. Isabel Morrison. We hear that Isabel is not feeling too well, so we hope she will soon be up and around again. Get well soon, Isabel. Mrs. Lise Leblanc was also in hospital for a short stay last week, and we hope she is her old self again.

WMS MEETING

The Kenyon W.M.S. will meet next week on Tuesday, May 9, at 1:30 p.m. The devotions will be taken by Miss Olive Ferguson and Mrs. Catherine Hartrick, Glad Tidings by Mrs. Allie MacKinnon and the Study period by Mrs. Helen Grant.

ARBOR DAY IN DUNVEGAN

The Dunvegan Recreation Association is having a spring clean-up of the playgrounds on Monday, May 8 at 7:30 p.m. If the weather does not co-operate, it will be held on Wednesday night. The executive is asking for volunteers. The old adage "Many hands make light work" certainly applies here, and it is hoped there will be a large turnout.

MUSEUM MEETING

There will be a meeting of the Building Committee for the Museum on Monday, May 8, at 8 p.m. at the schoolhouse. There is a lot to be decided before the opening, so we hope for a good turnout.

Metric display at McCrimmon WI meet

On April 20, Mrs. A. MacLeod, president of McCrimmon Women's Institute welcomed 22 members and one visitor in Lochiel Township Hall.

The roll call was paying of fees and a fine for not wearing W. I. pin. The motto: Look back and give thanks, look forward and give courage" was commented on by Mrs. L. MacPherson.

The District Annual at South Lancaster Presbyterian Church on May 11th will be hosted by Bainsville W. I. Registration starts at 9 a.m. Mrs. V. Crowley, Mrs. A. MacLeod, Mrs. H. Morton and Mrs. P. Heppleston are the delegates. The beautiful cross-stitch handmade quilt was displayed. Tickets for it will be on sale shortly.

All the annual reports were read and adopted. Past President is Mrs. A. MacLeod while Mrs. V. Crowley is the new president Mrs. H. Morton is first vice-president while Mrs. P. Heppleston is second vice. Mrs. L. MacPherson installed the officers. Several prizes were given out by Mrs. A. MacDonald and Mrs. D. Fraser.

Mrs. N. Blair had an interesting display on the metric system. Hostesses Mrs. C. MacDonald and Mrs. A. MacDonald served tasty refreshments.

The next meeting will be at Lochiel Township Hall at 8 p.m. on May 18th when the Glengarry Dairy Princess will speak. There is a Programme Planning Committee Meeting at Mrs. H. Morton's home May 9 at 8 p.m.

Grand Opening

OPENING
THIS FRIDAY
May 5th, at 11:00 a.m.

THE FRUIT STAND
Located at the
Canadian Tire parking lot

BIG SUPER SPECIALS

ORANGES	doz.	.69
POTATOES	10 lbs.	.59
CABBAGE	lb.	.19
YELLOW ONIONS	lb.	.19
SHALLOTS	bunch	.24

FIRST ONTARIO VINE RIPENED TOMATOES OF THE SEASON

GARDEN CENTER
— Trees —Shrubs
— Bushes — Fruit Trees
Now's the time to plant

ONION SETS lb. .59

Flower Flats
Hanging Baskets

FOR THE YOUNGSTERS
Taffy Apples
Cotton Candy
Buttered Popcorn

18-1c

In case of severe weather
Opening will be delayed until Thursday, May 11th

Mrs. Marie Ange Duchesne dies 88

Service was held April 18, for Marie Ange Duchesne of St. Anne de Prescott who died April 16 at the Glen-Stor-Dun Lodge. She was 88.

She was the daughter of the late Damas Lalonde and his wife, the late Emelina Brabant. She was predeceased by her husband Thomas Duchesne.

Left to mourn are three sons and eight daughters: Bruno of St. Justine, Hector of St. Anne de Prescott, Aurelien of Ormstown, Mrs. Adelard (Antoinine) Decoeur of Alexandria, Mrs. Alderice (Therese) Lavigne of St. Anne de Prescott, Mrs. Donat (Gisele) Tittley of Glen Robertson, Mrs. Mathias (Yvette) Ouellette of St. Lin, Mrs. Rolland (Mariette) Lefebvre of Verdun, Mrs. Jacques (Agathe) Michaud of Montreal, Mrs. Estelle Lefebvre of Alexandria and Mrs. Laurier (Gilberte) Latulippe of Glen Sandfield.

Funeral was at St. Anne de Prescott church. Father Viateur Martineau offered the mass.

Pallbearers were Yves Decoeur, Jean Tittley, Pierre Michaud, Camille Duchesne, Richard Latulippe and Leonard Tittley.



THE GOOD OLD DAYS—Winners of the "Greaser Day" contest held recently at Glengarry District High School were this quartet who had dressed to represent the 1950s. From left, teachers, Joanne Marjerisson and Les Newman and students, Chico Gareau and Susan Main. —Photo "Melanie" by Raymond Legault

Glen Sandfield

Mrs. Lorna Chapman
874-2408

Last Tuesday morning, your reporter received a phone call from Reeve Alex MacDonald to inform me that the gentlemen of the road committee would arrive about 11 o'clock. They did! About 14 of them. Our six councillors from Lochiel, members of the United County Roads committee, which included the chief engineer for the Counties, D. J. McDonald of Cornwall, County Roads Committee Chairman George Crites, and the Warden for the Three Counties Eward Simms, among other. I was introduced to these gentlemen, (there were some among them whom I knew, of course), and found them all, without exception, to be understanding, courteous and willing to listen.

We took sights both north and south and reviewed the dilemma. All agreed to the necessity of steps to ensure better vision of on-coming traffic.

The lowering of speed limits is set by the province, so we may not expect any changes there, as we are the same as any hamlet of comparable size elsewhere in Ontario, but the speed limit signs must be placed outside the limits.

While nothing definite can be stated at the moment, Reeve Alex MacDonald told me this morning the Cornwall meeting takes place in a week or so; the gentlemen will begin laying plans, and something concrete will take place.

We know this was the yearly County Roads inspection, and we were only one stop of many but the reaction of the gentlemen and their consideration will be much appreciated by all the residents of the area of Glen Sandfield.

The last euchre party of the season was held at the hall on April 26 with 12 tables in play. The ladies' first prize was taken by Mrs. Roy MacMillan. The gentlemen's first prize was won by Lionel Ouimet. Low prizes were won by Mrs. Annie Wylie and Jimmy Hambleton.

There were two draw articles and Don MacNeil of Girvin, Sask., drew his own ticket to win a folding lawn chair. The other prize, a bottle, donated by Lionel Ouimet, was won by Lewis MacCaskill.

Hosts for the evening were Arnold MacRae and Ron MacLachlan. Mr. MacRae thanked everyone for having made the season a success and said that he hoped to resume the parties before Christmas. The ladies served a delicious lunch, and a social hour followed.

Miss Christina MacKenzie (not MacMillan) is in hospital here, undergoing treatment. The word is that she is improving. We certainly hope she will be up and well soon. Sincere apologies for any inconvenience the error may have caused.

Don MacNeil has departed for his home in Girvin, Sask., after his visit in this area with the Ronald MacLachlans.

Alexandria Discount Department Store
BEAUX DEPARTMENT STORE
58 Main St. S. Tel. 525-2677

PERCALE SHEETS
By Dan River
No iron Twin flat or fitted in prints
4.95

PERCALE SHEETS
By Dan River
No iron Double flat or fitted in prints
5.95

BOY'S THREE PIECE SUITS
Sizes 8 to 18 Assorted colors
only 39.95

MEN'S SHOES
Soft touch suede in brown
discount price 17.00

AUCTION SALE
HOUSEHOLD EFFECTS, MACHINERY, TOOLS AND MISCELLANEOUS ARTICLES

Saturday, May 6th
at 12 o'clock noon sharp

Lots 8 & 9, Williamsburg Township
Colquhoun, Ont.
Watch For Sale Signs

Machinery: 1973 5-ton International Loadstar 1600 dump truck, excellent condition; David Brown Selecto-matic 880 Tractor with power front end loader, fully equipped; 1971 GMC Large Box Van.
Furniture: 3 complete bedroom suites (like new); hi-fi stereo; 1 single bed; bed stands; 3 new rocking chairs; 6 end tables; 1 antique dresser; 2 chests of drawers; kitchen chrome set; 14 cu. ft. refrigerator; Westinghouse upright freezer (3 years old); drop leaf table on casters; Tappen double oven range (new); Enterprize cook stove, wood or coal (like new); cabinet; bar stool; lamps; end tables; mirrors; new Niagara Massage chair; stands; china cabinet; buffet; oak table and chairs; Zenith 26" color TV; 14" B&W portable TV; French Provincial couch and chair; coffee and end tables; Bell piano 1900; pictures; piano stool; Inglis dryer; Findlay oil stove; lawn chairs; Atlas chest freezer; refrigerator; 2 oil burners; couch; rugs and carpets (some new); couch and chair.
Miscellaneous: batteries, sprayers, shovels, sledge hammers, garden tools, portable air compressor, oil paint, oil, new grass sythe, fluorescent lights & fixtures, 2 chain falls 1½ tons, masonry cement, sheets and pieces of stainless steel, heavy duty cable, garden hose, foot valve - deep water, box of construction gloves, preserves, hub caps, clothes line wire, masonry tools, wood splitting wedges, furnace & fan, lots of heavy chain, axes, tree trimmer, garage creeper, steel table, lantern, heavy duty booster cables, flower pots, dual wheel tandem 20' trailer, 2x6 lumber, B.C. fur planks, 3-pt. hitch massey 3-furrow plow, circular saw, scaffolding and hoists, seed harrows, spring tooth cultivator 3-pt hitch, large utility trailer, ditch digger, manure bucket, planter for garden plants, 4 100-gal. tanks, motors & transmissions, Spramotor sprayer, lots of heavy duty piping, angle iron, cement mixer, pump for well, 2-furrow extension plough, lots of 14"x6' culverts, cement mixer for back of tractor, dump rake, new set of double desks, lots of 1½ & 2" plastic pipe, roof trusses, dog house, swede saw, 4 rolls chain link fence (new), 2 lawn mowers, skill saw, mail box, staple guns, whammer, black joe nails, all new, electric cement mixer, cover alls, vapourizer, quilting material, fire hose, books, bathroom light fixtures and vents, movie camera and projector, refinishing kit, luggage, trunks, old dishes, guitar, electric iron, mason jars, radio, crock jars, new garden seeder, telephone stand, 2 big crocks, wooden shutters, crutches, drapes, trilights, toys, 2 new electric bathroom fans, lathe, shotgun shells, runners, lawn fertilizer spreader, windows, lumber and edging, complete new bathroom set, plane, nails, drills, saws, plywood and panelling, electric wire, lots of new rope, safety belts, new 20' extension ladder, stiro-foam insulation, roll of aluminum, industrial planes, hoover vacuum, new TV rotor, air mattresses, radio, electric fans, deep fryer, linnens, ironing board, garbage can, new tool chest,sewing patterns, new skates, electric blanket, medicine cabinets, oil tank, 5-hp Simpson Sears roto-tiller (like new), car radio, safety hats, cutting board, plants, knife rack, spice rack, toaster, blender, tupperware, lots of canned goods, cooler, pots & pans, glasses, battery charger, coal oil lamps, ash trays, cupboard hardware, new chain saw, carpenters tools & wrenches, baskets, electric drill, jig saw, radial saw, 5' step ladder, sander, ceiling tile, hot water tanks, furnace duct work, vice, portable grinder, copper piping, chicken feeders, building jacks, heavy come-alongs, spot lights, sheets of aluminum 4'x8', acetylene-oxygen welding set with torches, electric welder with all accessories, portable water pump, lots of heavy extension cords and many other articles too numerous to mention.

Auctioneer's Note: All items in this sale are in excellent condition. There are many items of interest to plumber's carpenters, electricians and handymen, most like new.

TERMS — CASH

AUCTIONEER
Duvall
Auction Services
Phone 652-4901
RR 2 Brinston, Ont.

ESTATE OF
JOHN WARKENTIN
COLQUHOUN, ONT.



"Large or Small call Duvall"

Auctioneer or Estate will not be responsible for accident or injury to persons or property at sale.

Gifts for Mrs Wonderful-Mom



Make her feel like she's in heaven

Mother's Day is MAY 14

Pamper Her On Her Day

Buy her a special gift from our wide selection of cosmetics, hair dryers, beauty sets, chocolates and perfumes at down to earth prices and free gift wrapping included

ALEXANDRIA DRUG MART
5 Main St. Tel. 525-2525

27TH IGA ALEXANDRIA 27TH

ANNIVERSARY SALE

One Whole
Cut-Up Frying Chicken
lb. .78



Luscious Eating
Mexican No. Grade
Cantaloupe
Size 45
2 for .99

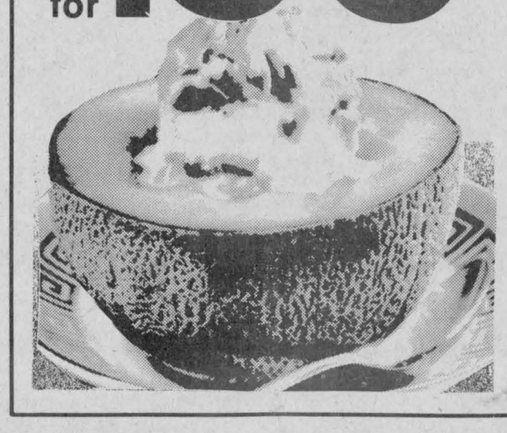

Catelli
Macaroni & Cheese
Dinner
7¼ oz. pkg.
5 for $1



Budget
White
Bathroom Tissue
4 roll pkg.
.69

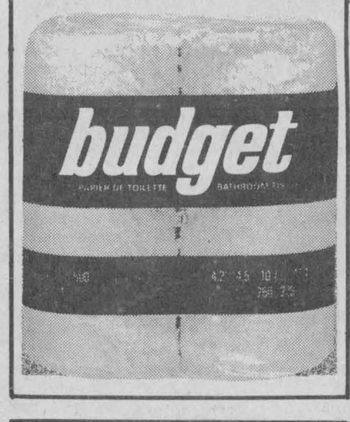

Cookware
1 QT. Open Saucepan
2.59
(With one filled Gold Bond Book)
Only 1 booklet can be redeemed for each unit of cookware)

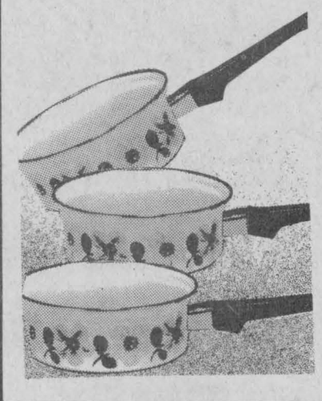

Back Attached
Fresh Chicken Legs lb. .98

Back Attached
Fresh Chicken Breasts lb. 1.08

Canada Grade "A" Frozen
4 to 5 lbs.
Roasting Chickens lb. .78

Skinless, 1 lb. pkg.
Top Valu Wieners .88

6 oz. pkg., Mac & Cheese, Meat & Meat By Product Loaf and/or Smoked Bologna
Top Valu Sliced Cooked Meats .48

Canada No. 1 Grade
Hot House
Tomatoes
Medium Size
lb .69

Cut From Canada Grade "A" Beef
Formerly Cube Steaks, From the Hip
Tenderized Steaks lb. 2.18

California
Valencia Oranges
Size 113
doz. 1.39

Fascination
Fancy
Kernel Corn
12 fl. oz. tin
4 for $1

Stokely
Fancy Peas or
Cream Style Corn
10 fl. oz. tin
.29

Lavo
Liquid Bleach
128 fl. oz. cont.
.69

Del Monte
Fruit Cocktail
Halves or Slices
Peaches
28 fl. oz. tin
.69

Robin Hood
Assorted Varieties
Layer Cake Mixes
17.6 oz. pkg.
2 for $1

York
Assorted Varieties
Frozen
Pot Pies
8 oz. pie
2 for .79

Freshly Ground
Lean Ground Beef lb. 1.58

Cut From
Canada Grade "A" Beef
Sirloin Steaks lb. 2.38

Cut From
Canada Grade "A" Beef
Wing & T-Bone Steaks lb. 2.48

Cut From Canada Grade "A" Beef
1st 5 ribs only
Prime Rib Roast lb. 2.08

Family Pack,
Rib & Tenderloin End
Loin Pork Chops lb. 1.68

Fearman, Store packed
Pure All Beef Burgers lb. 1.29

Cut From Back Attached Legs,
Equal Quantities
Fresh Chicken Thighs & Drumsticks lb. 1.39

Fresh
Boneless Butt Pork Roast lb. 1.48

Cut From Canada Grade "A" Beef
6th & 7th ribs cap off
Rib Steaks lb. 2.48

Taillefer, 10 oz. pkg.
Cretons 1.09

Top Valu, 2 to 3 lbs.
Dinner Ham lb. 2.38

Maple Leaf, 2 to 3 lbs.
Sweet Pickled Cottage Rolls lb. 1.48

Maple Leaf, 10 oz. pkg.
Pepperoni Sticks 1.39

Maple Leaf, 1 lb. pkg.
Golden Fry Sausage 1.48

Maple Leaf, 6 oz. pkg.
Sliced Cooked Ham 1.39

Top Valu, 1 lb. pkg.
Sliced Side Bacon 1.59

Davern, 1 lb. pkg.
Sliced Side Bacon 1.38

Maple Leaf, 1 lb. pkg.
All Beef and/or Regular
Skinless Wieners 1.18

Top Valu, By the Piece Only
Bologna Chunks lb. .68

Top Valu, Catchweight
Pure Pork Sausage lb. .98

McCain - 2 lb. bag
Straight Cut
French Fries .69

Salada - pkg. of 100
Prior Park
Tea Bags 1.49

Kraft - 9 fl. oz. jar
Pure Raspberry or Strawberry
Jam .69

Lipton - pkg. of 4
Assorted Varieties
Cup-A-Soup Mixes 2/$1

Libby's - 14 fl. oz. tin
Deep Brown
Beans 2/.88

Kraft - 12 fl. oz. jar
Prepared Mustard .35

McCain - 14 oz. pkg.
Frozen 4 x 5
Pepperoni Pizza 1.45

Kraft - 16 fl. oz. jar
Miracle Whip
Salad Dressing .69

Rose - 48 fl. oz. jar
Plain or Garlic Dills or
Polskie Ogorki Pickles .99

China Lily - 10 fl. oz. jar
Pieces & Stems
Mushrooms .64

Kraft - 1 lb. cont.
Maxi Bowl
Parkay Soft Margarine .79

Kraft - 8 oz. pkg.
Processed 2/3 oz. Singles
Cheese Slices .79

Dietrich - 24 oz. loaf
(Ontario Stores Only)
100% Whole Wheat Bread .49

McCain - 24 oz. pkg.
Assorted Varieties
Frozen 8"
Fruit Pies .99

Glad - 200 ft. roll
Food Wrap .89

Glad - pkg. of 10
Garbage Bags 1.19

Kleenex - 2 roll pkg.
Assorted Colours
Paper Towels .99

Kleenex - pkg. of 200
Assorted Colours
Facial Tissue .59

Ban Super Dry - 1.5 fl. oz. btl.
Scented or Unscented
Roll On Deodorant .99

Maclean's - 100 ml tube
Freshmint or Mildmint Toothpaste .95

Viau - 170 g pkg.
Assorted Varieties
Summer Candies .59

Weston - 16 oz. pkg.
Assorted Varieties
Bag Candies 1.19

People Come 1st at IGA

WE RESERVE THE RIGHT TO LIMIT QUANTITIES TO AVERAGE FAMILY REQUIREMENTS.
PRICES EFFECTIVE FROM MONDAY, MAY 1 UNTIL CLOSING SATURDAY, MAY 6, 1978, EXCEPT FOR MEAT AND PRODUCE, TUESDAY THROUGH SATURDAY ONLY.

The Glengarry News

ALEXANDRIA, ONTARIO, WEDNESDAY, MAY 3, 1978

EDITORIAL

IT'S OUR OPINION

Where are the watchdogs?

The more one tries to focus in on the controversy between the Town of Alexandria and the Anti-Inflation Board, the more incredible the picture becomes.

It appears that for over a year and a half the AIB and the town have been suffering an almost unbelievable communication breakdown. As a result, the taxpayers of Alexandria have come perilously close to paying a $10,000 fine because elected officials did not ensure that the proper forms for staff and council pay increases were sent in for AIB approval.

What happened?

After sifting through all the forms and letters and listening to appointed and elected officials, it becomes clear that there were two sources of confusion: 1) The clerk, presumably on behalf of the town, took issue with the AIB's inclusion of councillors in determining the number of employees under the town's jurisdiction. 2) The mayor failed to ensure that AIB letters sent to him as mayor went before council.

The beginning

In a letter to the AIB December 10, 1976, the clerk wrote:

"In a telephone conversation between yourself and our Mr. Leo Poirier the matter of reporting the remuneration paid to members of council was discussed. I would like to reiterate our statement that the councillors for the Town of Alexandria receive a meeting attendance fee and in our opinion they are not considered employees of the municipality."

Why this ever became an issue we do not know. There is no question that AIB regulations stipulate that council pay is to be included.

The AIB form that was in the town's possession states that all employees are to be listed "including elected officials."

The AIB did not reply in writing to the town clerk, however, but chose to communicate with the chief executive officer of the town, namely, Mayor Bruno Massie.

On December 22, 1976, the AIB wrote to Massie informing him that "in the public sector, full and part-time officials, whether elected or appointed are covered by the guidelines." The mayor was told to send in the AIB-2 form, which covers municipalities with more than 20 employees and officials.

For some reason, the form was not sent in.

On February 21, 1977, Massie received another letter from the AIB. This letter warned that if the form was not sent in, the matter would be referred to the AIB administrator and "he can impose fines of up to $10,000 in cases where an employer refuses to file a return."

Still the forms were not sent in.

A fine warning

Massie claims he told clerk Collin to send in the forms. He also claims he told Collin to make photocopies of one of the AIB letters and distribute them to council. Collin emphatically denies this and bluntly told the mayor that he (Massie) kept the letters "locked in your safe." Collin stated in no uncertain terms that the mayor was "negligent in not putting those letters before council."

We have no way of determining who is telling the truth, but we would suggest that the responsibility must ultimately fall with Massie in his role as chief executive officer as stipulated in the Municipal Act. The buck stops at the mayor's office. Even if the clerk had refused to photocopy the letter—a prospect we find hard to believe—what stopped the mayor from pushing the button on the photocopier himself and getting that important information before council? There is simply no excuse for those letters being kept secret for months.

Vigilance needed

We would also urge other members of council to be more vigilant in the future. The News stumbled on this story during a routine check of minutes of the finance committee which had recommended a 10 per cent pay hike for staff this year. Our first reaction was, "What about that six per cent AIB guideline everybody else has to follow?"

Why did no councillor ask the same question?

We then checked the 1977 auditor's report, which had also been presented to council, and discovered that the auditor had noted "the town has not yet filed the appropriate forms required under the provisions of the Act."

Why was this not noticed and questioned by members of council?

Our research soon revealed that the town had not filed the proper form in 1976 either and was not planning to file for 1978. In other words, the town had completely avoided the AIB ever since its inception in 1975.

Swept under rug

At last week's council meeting, members seemed more interested in getting the problem swept aside as fast as they could, than in resolving the major points of principle that are in obvious dispute.

Although individual members indicated during the debate that the forms should be sent in, council—in its traditional fashion—failed to pass a formal resolution to that effect. That's just plain sloppiness.

Nor was there a resolution passed establishing council policy on letters sent to the mayor. Surely, a motion would have been in order making it council policy that all correspondence sent to Massie in his capacity as mayor be filed with the clerk and distributed to other members of council. Or does council want a repeat performance of this communication fiasco?

The whole sorry affair demonstrates that councillors are simply not taking their responsibilities seriously enough. What we need are a few more watchdogs and a few less apologists.

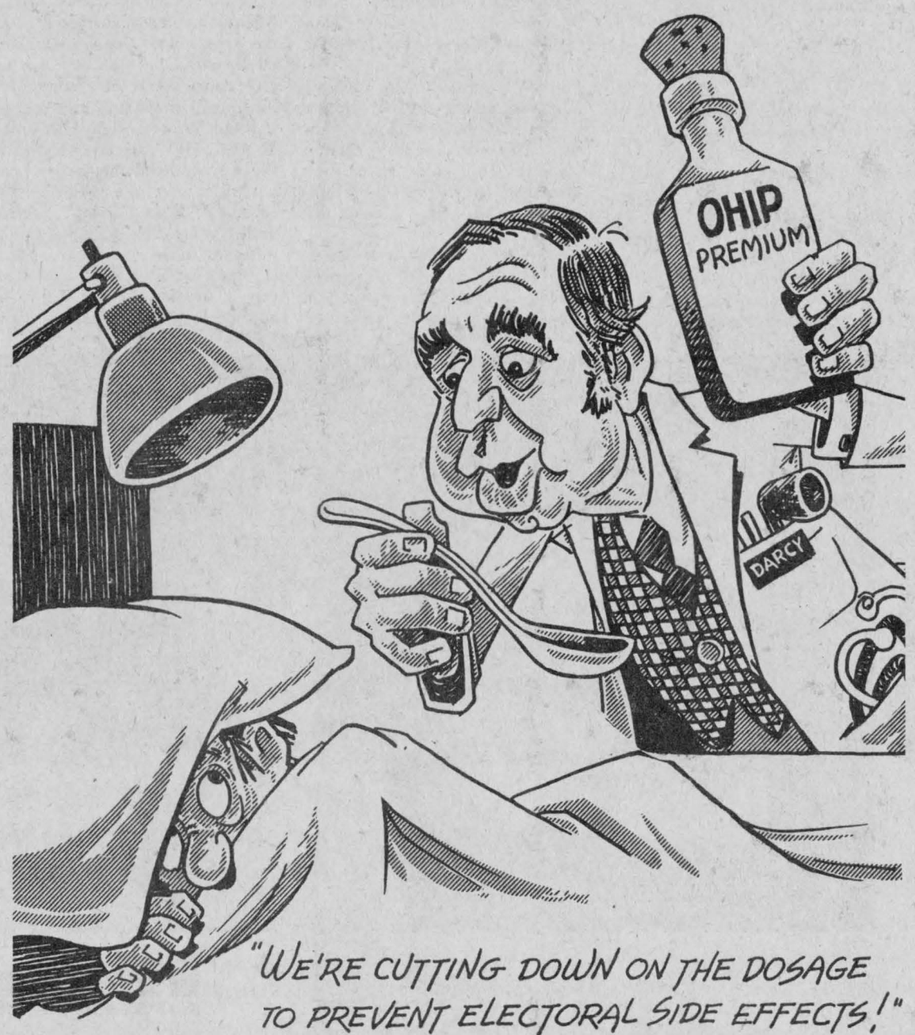

"WE'RE CUTTING DOWN ON THE DOSAGE TO PREVENT ELECTORAL SIDE EFFECTS!"

ITEMS OF AULD LANG SYNE . . .



. . . GLEANED FROM OUR FILES

TEN YEARS AGO
Thursday, May 2, 1968

An early morning fire Tuesday at Moose Creek took the lives of an elderly couple, Mr. and Mrs. Currie Blair, 80 and 76 respectively and their son Harold aged 40. Their two-storey frame home was completely gutted.—Seventy-one purebred Holstein cattle and a team of Percheron mares were lost Sunday afternoon when the barn of John Archie MacLennan at Baltic's Corners was destroyed by fire.—Town council gives first readings to a by-law for the purchase of 50 acres of land north of the Square C plant for use as an industrial park.—Alexandria's newest furniture store opened last Thursday night. Maurice Lalonde, proprietor, reports he is satisfied with the fine turnout for the three opening days.—The council of the United Counties of Stormont, Dundas and Glengarry is making plans for a travelling library to serve the area.

TWENTY YEARS AGO
Thursday, May 1, 1958

The MacNaughton Apiary in the 4th Con. Charlottenburgh has been sold by Mrs. Bryce MacNaughton to Ronald Armstrong of Selby, Ont.—Raymond Ouellette has left the Brabant apartment and is occupying the new home he built on the Boundary Road. —Vincent Cameron who has been in the Ottawa office of Massey-Ferguson has received a transfer to the Toronto office where he will be assistant credit manager.—Mr. and Mrs. Alex Birnie leave Thursday to reside in Montreal. Their home on Centre St. has been purchased by Mrs. Roy Mosher of Lancaster, NB, who will occupy it after alterations.

THIRTY YEARS AGO

Friday, April 30, 1948

The Stotland Dress Co., of Montreal, manufacturers of ladies' and children's dresses and blouses, is moving one of its plants to Alexandria and will occupy one floor of George Barbara's Glove Works building. —A sufficient number of contracts have now been signed to warrant forming of sub-unit in Lochiel of the Eastern Ontario Cattle Breeding Association. Service will start in ten days. —The local Bell Telephone staff entertained Wednesday at the home of Miss Bertha McDonald, to honor Miss Alma Beauchamp, who has resigned her post. —Prior to their departure for Dunvegan, Mr. and Mrs. John D. MacLeod were honored in Toronto by a farewell gathering at the home of Mr. and Mrs. J. Norman Catton.

FORTY YEARS AGO
Friday, April 29, 1938

Maxville and district did honor to their Millionaires, winners of the Citizen Shield, Friday night, when 800 fans gathered in Ferguson's Hall. Suits of clothes were presented to each of the boys.—The second Variety Show in Alexander Hall, featured three short plays directed by Stuart McCormick, "A Quiet Game" was played by Mary Jane McLeod, Florence Gormley, Winston Moyle and Cossie MacDonald. "Smoke Screen" was interpreted by Edith McLeister, Don Fraser and Earl Bradley. There were many laughs in "Counted Out", played by Mr. and Mrs. A. L. McArthur and Jack Berry.

FIFTY YEARS AGO
Friday, April 27, 1928

George Terry, for the past four years manager of the Dominion Stores Branch here, left for Montreal on Wednesday to assume new duties in that city. His successor is J. A. Poirier of Ottawa.—April 28, is the 25th anniversary of the big fire which visited Alexandria, destroying the carriage shop of the late D. D. McMillan, the Presbyterian manse, a portion of the houses of J. J. McIntosh and E. H. Tiffany, and several barns. —The barber shop in the King George Hotel block, Maxville, occupied by Dan Fisher, has been rented by Laurie St. John, late of the Windsor Hotel, Ottawa.

SIXTY YEARS AGO
Friday, May 3, 1918

Mrs. Wm. Lebeau received official notification, Wednesday, that her husband, Sapper Wm. Lebeau, had been killed in action on April 13. Spr. Lebeau went overseas with the 154th, later being drafted to a Labor Battalion. Pte. J. Renwick Matheson, son of the late Rev. J. Matheson and Mrs. Matheson, now of Cornwall, was killed in action according to recent casualty lists. Another Glengarry boy to give his life during the recent heavy

(continued on page 14)

'From the old rail fence'

by Anna Margaret



Fiery old John Diefenbaker came out strong on the weekend in favor of a ministry for the aged. The question here may be to decide at what age one becomes eligible for the classification.

There is a difference between becoming old and becoming aged. An aged man I was privileged to know back in my school days, "Father Dan," explained his version to me one time. "Growing old can be a state of mind," he explained. "One should never let one's mentality age."

He was a living example of this. Purposeful in his youth, he never let the quality lessen. The determined old gent was in his eighties when he established a missionary order. A tremendous task which included getting help to staff a convent, all kinds of correspondence, and the challenge of convincing the hierarchy between here and Rome that a penniless octogenarian had the ability and perseverance to carry out such an endeavor.

The years meant nothing to a man with such a mentality. He saw his religious order established, and had the satisfaction of seeing young sisters bound for world-wide missionary destinations before he died. He refused to let his mind grow old.

A psychiatrist at the University of Saskatchewan, Colin Smith, claims many older people are wrongly diagnosed as "senile." This, he claims is a failure to make a proper diagnosis.

Old people, says this doctor, are unfairly the victims of "ageism" which he defined as the belief that people become members of an inferior race after a certain number of years. Ageism is like raceism. It must be fought and destroyed, he maintains.

The great majority of senior citizens should be termed "keenagers" as a recognition of their nobility, I read somewhere, and I like that term. I know a lot of keenagers.

Most of us will heartily agree with venerable John that we need a whole new deal for folks past the retirement age. So many years of wisdom are being shelved when there is such great need of the minds and hands of the experienced. It takes so long to acquire wisdom it should be put to good use.

While we may feel there are a great many departments in government already, it would appear there is room for one more.

Since old age is a stage we are all growing into, there should be plenty of support to get the wheels rolling. Self-preservation is a strong motive.

Letters to the Editor

Contributions from families needed

R.R. #1, Williamstown, Ont.
April 26, 1978

The editor,
The Glengarry News:

I read with great interest the story in the Apr. 12 News about the launching of a campaign for scholarship funds by the Glengarry District High School Committee. As chairman of a similar committee at Char-Lan I wish them great success.

Glengarry's proposed schedule of 1st and 2nd prizes should make it much easier for individuals to give awards in particular subjects. I would like to see the list of prize donors at both high schools a veritable Who's Who of Glengarry families. My own experience in giving the Brett Memorial Prize at Char-Lan since 1975 has shown me how very satisfying such a gift can be.

The greatest problem for both committees will be exploding the myth that there is plenty of government money for any student who wishes to go to college. Many middle-income parents who read this will have a rude awakening when their child's application for government assistance is returned, as ourswas, marked "Refused". The drying up of government aid, the difficulty of finding summer jobs, and university expenses of $2,500-3,000 per year all mean that financial aid is needed by most young people who want to continue their education.

However, I do not see a school's scholarship list primarily as an aid program. I see it as a means whereby the entire community expresses to all its high school students the value it puts on school study and student achievement.

One of the most discouraging aspects of our educational system today is the number of young people who are working far below their capabilities. They are content simply to pass because they see very little evidence that the adults in their community have any respect or admiration for achievement in school. A prize list of pitifully small or nonexistent awards proclaims loudly our lack of interest or concern.

It is my great hope that the campaign for funds by our two committees will direct people's thoughts to the whole matter of recognizing, encouraging, and rewarding our most promising students. They are the community's greatest assets. If we fail to honor and support them now, how can we reasonably expect them to serve the community when they reach independent adulthood?

At Char-Lan our campaign for the Alumni Fund has been over-shadowed by the enthusiasm for the reunion on August 9. Profits from Reunion Day will be turned over to the Fund, but widespread and generous donations are needed also. These trust funds for the two Glengarry high schools provide an unusual opportunity for everyone to make a tax-deductible gift which will keep on giving for years to come.

Once again I wish good luck to our counterpart at Glengarry High. Two workers who are bending to the same task cannot be called rivals.

Grace Gordon,
Char-Lan Scholarship
Fund Raising Committee



Perspective

by Bob Roth

Taking a good look

Sometimes it helps to step back and take a good look at ourselves as a nation. Ellen McRae of Glen Nevis did just that recently by spending four months in Indonesia as a volunteer worker.

Last week The News carried a feature on the former Carleton University student in which she explained how her broadened perspective has allowed her to take a fresh look at our society and its values.

She's not impressed with what she sees.

"In Canada, we just don't know how lucky we are," she commented. "Problems like unemployment and inflation are just part of life for them (Indonesians). I can't believe how we take it as our right to have had it so good for so long."

All too often, North Americans tend to dismiss poverty in the Third World as a natural consequence of ineptitude on the part of those nations. Few would deny that there are many officials in scores of these countries who do more to fill their own pockets than to meet their people's needs. But we aren't blameless, either.

Canadians have been doing business in some of these dictatorships for years and doing a good business at that—thanks to cheap labor. As a result, we have had access to cheap resources and foods.

Now that Third World nations want a larger return for their resources, we're screaming foul.

As McRae pointed out, even our foreign aid programs often have strings attached to them. She cites a case in point where the Canadian International Development Agency is supplying funds for the construction of roads and power facilities in an area where INCO is establishing a new plant.

"CIDA, as a development agency, is developing countries largely for our benefit. They do good things, but it was very obvious to us that CIDA was quite concerned about developing countries where we could exploit resources," McRae said.

So much for the good old Canadian handshake. Watch your wallet.

McRae says the Indonesian trip has thoroughly opened here eyes to the mad materialism that forms the cornerstone of our economic structure. Consume, consume, consume. It doesn't matter whether a particular good is really needed. It doesn't matter how much energy or how many natural resources it swallows. All that matters is producing and selling. To top the insanity off, we lump all of these goods and services together, call it Gross National Product and then use it as an indicator of prosperity. It makes little difference that some of these goods and services work against each other, e.g. cigarette manufacturing and cancer research. We just toss it all into the same economic pot.

We are more concerned about quality of goods than quality of life.

As McRae notes, a North American consumes about 50 times what an Asian does. And most of this production and consumption is sheer waste.

While millions throughout the world suffer from sickness, starvation and illiteracy, we have harnessed one of the most sophisticated technological machines in the history of mankind and turned it against such questionable scourges as ring-around-the-collar.

THE GLENGARRY NEWS LIMITED

A member of the Canadian Community Newspapers' Association

CNA Audit Bureau of Circulation ABC

THE GLENGARRY NEWS LIMITED

P.O. Box 10, Alexandria, Ont.—Tel. 525-2020

EUGENE A. MACDONALD, President
EMILE HURTUBISE, General Manager and Publisher
ANNA MARGARET MacDONALD, Editor
ROBERT ROTH, Assistant Editor

SUBSCRIPTION RATES: $9.00 per year; $10.00 per year in Canada, beyond the 40-mile zone; $20.00 per year U.S.A. and Foreign—Second class mail registration No. 1302

Awards presented to 4-H'ers

The project "Focus On Living" drew to an end for some 80 4-H Homemaking Club members of Glengarry County. The site was Glengarry District High School, Alexandria, on Saturday, April 29.

The members exhibited their completed record books. They also displayed their various completed articles. The articles completed such things as quilted pin cushions, crocheted afghans, and a variety of knitted scarves, slippers, and mitts. All of these articles were beautifully done, and got many of the visitors thinking about their next craft.

The afternoon program was divided into two sections, one session of which was the presentation of skits and exhibits. The skits were presented by the following clubs: Dunvegan, Bainsville, Alexandria, Dalkeith and Picnic Grove. All members of these clubs participated in their individual skits. Four exhibits were presented - they were Maxville, with Kim DeHaas, commentating; Martintown, with commentator Elsie VanRooi; Lochiel, with Marguerite VanNooten commenting, and Lancaster, with Karen Taillon commentating. The audience appreciated and enjoyed all the work done by the 4-H members. These presentations showed us all the hard work that the members had been doing for the past three months.

The second session consisted of the presentation of five Provincial Honor Certificates and Pins, and four County Honor Pins and Certificates. The following girls received their Provincial Honors for having successfully completed twelve 4-H Homemaking Clubs --Colleen Cameron, Penny Filiatrault, Bonnie Maclaren, all from Alexandria Club; Shirley Goudie from the Martintown Club; Maureen Krol from the Picnic Grove Club. The four recipients of the County Honor Award for successfully completing six 4-H Homemaking Clubs were--Helen Morris, Alexandria Club; Sharon MacRae, Bainsville Club; Joyce MacLeod, Dunvegan Club; Donna-Lee Thomson, Martintown Club.

Mrs. Bette Miller from Cornwall helped with the morning activities. She also commented on the skits and exhibits presented by the girls.

County Home Economist, Mary Michels acted as chairman for the day's program. Upon conclusion of the day, she told all those in attendance about the new project for the fall of 1978. The project is entitled "Accessories--The Final Touch" This project deals with those accessories that add colour and excitement to a wardrobe. By carefully co-ordinating accessories, you can team them up with different outfits, to make a few clothes seem like a lot. The project stresses the importance of accessories in the wardrobe, how to select and care for them, and how to build a wardrobe around a basic colour.

The girls will be learning how to make such goodies as scarves, hats, and simple hand bags often using small amounts of left-over materials, remnants or by recycling used clothing. Miss Michels mentioned that everyone should find this a fun and interesting project. She encouraged all young people who have turned twelve by September 1 to come and join the project, and see what 4-H is all about. The course is scheduled to begin in mid-September.

Support your local association for the mentally retarded

flowers of hope
fleurs de soleil

Soutenez votre association locale pour les déficients mentaux.

18-2c

Tenants meet new district manager

On Thursday, April 20, the tenants of LakeVue Residence, 113 Lochiel St. W., Alexandria, entertained and met with their new district manager, W. G. Hulls of Cornwall and Area Housing for Senior Citizens.

Mrs. Hilda Berry, security tenant, was hostess with members of the joint-tenants' committee, in preparing a banquet dinner for the tenants and invited guests.

Also present were Father Desrosiers of Sacred Heart parish, Deputy-Reeve Florence Villeneuve and Councillor Yollande Viau.

It was an occasion to celebrate with a birthday cake for the tenants having birthdays in March and April. On this date Mrs. Florida Thauvette celebrated her birthday and she was remembered with a beautiful corsage presented to her by the president, Mrs. Aline Seguin.

A good time was had by all and the evening was spent singing, playing cards and dancing.



RECOGNITION GIVEN—Five area girls received Provincial Honors at the Glengarry 4-H Homemaking Achievement Day held at GDHS Saturday. From left, Penny Filiatrault and Colleen Cameron, both of Alexandria, Shirley Goudie of Martintown, Bonnie Maclaren of Alexandria and Maureen Krol of Picnic Grove. (OMAF Photo)

Behavioral Science Technicians
and
MR Counsellors Required

Apply in writing giving references and qualifications to
MIKE FOUHY

PHOENIX PARK HOME
P.O. Box 46
Glen Robertson

17-2c

TV special to be repeated

"Four Women", CBC-TV's the Fifth Estate program on breast cancer, telecast March 14, not only drew the most audience mail of any Fifth Estate Program shown this season, it also attracted the highest audience, a total of 1,876,000 viewers. It was well received by critics.

The special, produced by John Kastner and hosted by Adrienne Clarkson, will be repeated on CBC-TV Monday, May 15 at 9 p.m.

CORRECTIONS

We wish to draw your attention to the following errors in our current 1978 Spring & Summer Catalogue

Page 6—Items 1 and 2: Illustrations are reversed in some catalogue copies. ☐Page 16—Item 11 should read 65%; Item 12, 95%; listing #81-3353X chlorine tablets 65%☐Page 17—Items 11 and 13: Illustrations are reversed.☐Page 18—Item 1: Illustration shown is for #81-1082 NOT #81-1084.☐Page 18—Item 2: #81-1086 is not a flexible accordian-styled snorkel tube as illustrated. It is a solid flex rubber tube with an L-type flex mouthpiece.☐Page 41—Item 18 has single beam only, now High/Low Beams.☐Page 53—Item 9 #59-2250 and Item 11 #59-2247 should read 44 lb. NOT 50 lb.☐Page 57—Item 12: #59-7447 is not available due to manufacturing difficulties. ☐Page 66—Item 13: Description with illustration should read 1 HP NOT ¾ HP☐Page 129—Items 8 and 9: #61-0813 and #61-0818 ULC approved should read UL approved.☐Page 156—Item 2: 8-Speed Cyclotrol Blender should read 7-Speed. ☐Page 173—Feature item: #44-2097 copy states unit operates on one 9V battery. This should read 2'AA' batteries.☐Page 180—Item 6: #65-1028 should read #65-0884 priced at 2 for $1.09. #65-1038 should read #65-0883—priced at 2 for $1.09. #65-1018 should read #65-0885—priced at 4 for $1.89.☐Page 233—Items 9 and 10: Copy descriptions only are reversed. Item 9 #14-4060X is the Motomaster balanced thermostat priced from $2.79 to $4.99. Item 10 #14-4001X is the Motomaster pellet-type priced from $1.99 to $2.49.☐Page 252—Listing under Item 8: #21-5035X should read Rebuilt Windshield Wiper Motors—Exchange price (with trade-in) . . . $36.95; price without trade-in . . . $44.95.

We sincerely regret any inconvenience that may have been caused you.

Canadian Tire Corporation Ltd. 18-1c

Auld Lang Syne . . .

(continued from page 13)

fighting, is Pte. Mal. J. McCallum, son of Duncan McCallum of Williamstown. — Recommendations for exemptions from departmental examinations made by the AHS as a result of Easter exams, have all been accepted. The feat of John Grant McLeod in covering in less than three months the whole year's work in Middle School, is especially creditable. Other successful candidates are: Normal Entrance, Elmira McDonell; Lower School, Edmund Courville, Alex F. McDonald and Cassie Smith.—Mr. and Mrs. D. E. McRae have taken possession of the residence on Elgin Street lately vacated by Dr. J. C. Gormley.

escapes in the Commercial and Grand Union Hotels. He expects to place escapes on the schools and convent at a later date. —Allie McDonell, son of Lancaster's genial postmaster, is to be congratulated on the ending of his brilliant career at Queen's University, Kingston, whence he comes with the title of MA.

SEVENTY YEARS AGO
Friday, May 1, 1908

At the regular monthly meeting of the Glengarry Farmers' Insurance Co., Saturday, A. A. McKinnon of Eigg, was appointed agent of the company, succeeding the late Alex McNeil of Glen Sandfield.—Messrs. Doyle Bros., who for some time occupied the stone store owned by A. Marksom, have removed their stock of general merchandise to Smiths Falls.—A representative of the National Fire Escape Co., of Prescott, was in town, Wednesday, and succeeded in placing his

EIGHTY YEARS AGO
Friday, April 29, 1898

Acting on the suggestion of the Minister of Education, Lieut. Geo. Hearnden has started a class in physical exercises and squad drill in connection with the Alexandria Public School. Some twenty-six boys took part in the first exercises, Monday, in the hall over the showroom of the Alexandria Carriage Works. —Mrs. (Dr.) Munro of Maxville, was in town, Tuesday, the guest of her son, J. Howard Munro of the High School.—This week Hodgson Bros. disposed of their entire stock of general merchandise to Kennedy & Kedy of Hemmingford, Que., who will do business at the Good Luck store. Messrs. Hodgson will continue to operate the boot and shoe factory. —This week George J. Harrison and Angus J. McDonald leave for Coteau Landing, Que., where it is their intention to open a flour and feed store.—Progressive farmers of the Laggan area are always among the first to finish spring work. K. A. McLeod, 1-8th Con., finished seeding on Monday, April 25th.

GET IT DONE RIGHT!



GET IT DONE HERE!

Same day service for Alexandria area residents

Leave your car at our service sales lot on Main St.

and we'll service and return it the same day

MACEWEN FORD SALES

Service Department

Mechanic St. W. Maxville Tel. 527-2100 or 347-2636

18-1c

We'll get your bins up in a hurry.

In designing grain bins, Butler has come upon a very simple principle. By widening the corrugations, we've reduced the number of sheets of steel. This, plus our zig-zag bolting makes Butler bins fast and easy to install.

As a Butler Dealer, we can give you all the details. See us soon.

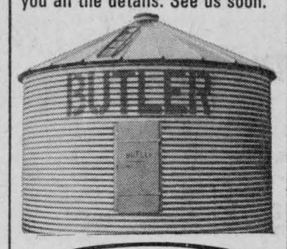

BUTLER

L. LAUZON
57 Kenyon St. W.
Tel. 525-1937

Introduction.

Immigration is one of the most important influences in Canadian life. It always has been.

Immigration affects us culturally, socially and economically. Domestically and internationally.

To ensure that immigration continues to work for the good of Canada, our immigration law has undergone some significant changes. And whether you're a fifth generation citizen or just a visitor, you ought to know what's new.

The changes.

For the last four years, individuals and organizations have made suggestions for change to Canada's immigration law and policy.

Many of the responses received have become part of the new immigration law, designed to serve everyone's best interests for years to come.

For the first time, the basic purposes and principles of our immigration law are clearly stated in the law itself. All other provisions of the law, and the way they are carried out by immigration officers, now flow from these purposes and principles:

Non-discrimination. Reunion of families. Humanitarian concern for refugees. And the promotion of Canada's economic, social and cultural goals.

Just words you say? Well read on, because the rest of the new law has been carefully written to make it possible for Canada to live up to its word.

How it affects immigrants and visitors.

From now on, immigrants and those visitors who come to work or study must make all immigration arrangements before they arrive in Canada. No one may change his or her status while inside Canada.

Canada has always allowed sponsorship of the immigration of a wide range of close relatives. With the new family class, Canadian citizens can now sponsor parents of any age.

Canada has always protected refugees within her borders according to a Convention of the United Nations. This protection is now given the force of Canadian law. In addition, a new refugee class defines the when, how and who of accepting refugees for resettlement in Canada.

Civil rights of those involved in immigration proceedings receive greater protection under the new law. And deportation will no longer be the only possible penalty. There are now less drastic alternatives for minor infractions of immigration law. Immigration will not be easier, but it will be more predictable. Immigrants and visitors should always talk to their Canadian Government visa office before they make a move. That way, they'll know exactly where they stand when they step off the plane.

How it affects Canadians.

The new immigration law is a blueprint for the future. A flexible blueprint that allows for unexpected change. Its influence on the fabric of Canadian society will be subtle and long-range.

Under the new law, the federal and provincial governments will share many responsibilities. To this end, formal agreements on immigration planning and management will be made with the Provinces.

Each year, after federal-provincial discussions, a target figure for immigration volume will be announced. The number will depend upon national, regional, economic and social goals. Immigrants will be encouraged to settle in places where their particular skills are really needed. They will be discouraged from settling in places where employment is a problem.

Generally speaking, illegal immigrants will find the law tougher than ever. As will those people who exploit illegal immigrants.

The new law, of course, will continue our tradition of strong protection against international criminals and terrorists.

In these ways and more, our new immigration law can only make Canada stronger. And a better place to live.

The future.

The future of immigration in Canada cannot be controlled by an ironclad set of rules. Canada's new immigration law combines humanity, justice, international responsibility and adaptability in a way that no other country's immigration law ever has.

We're proud of it. And we invite you to learn more by asking for detailed pamphlets at your nearby Canada Immigration Centre.

Employment and Immigration Canada — Emploi et Immigration Canada

Bud Cullen, Minister — Bud Cullen, Ministre



Canada's Immigration Law has changed.



THAT TIME OF YEAR—Warm spring winds and lack of precipitation is giving some farmers a bit of a jump on spring field chores. As a result of wet weather last fall, many farmers were forced to leave their corn crops in the fields. This field is located along the Summerstown Road.

(Staff photo—Sherratt)

Char-Lan Crusades

by Greg Kalil

Physical Education Teacher Susan Fort has been doing quite a bit of work recently, all for the benefit of Char-Lan. With the help of some girls she has organized several fund-raising projects and is planning more for the future. She has also talked with the administration of Char-Lan about an outdoor activity day some time soon.

New scoreboard

Along with the senior girls' basketball team Mrs. Fort took up a fund-raising project early in the year to help pay for a sports scoreboard for the gymnasium. The scoreboard fund was very successful, bringing in enough money to purchase a very sophisticated timing and score-keeping device.

Hike planned

The girls have planned a 25-mile bike-a-thon for Saturday morning, May 27. This too should be a successful endeavour. Good luck to them.

Participaction

Another event that Mrs. Fort is planning is a "Participaction Day". This type of event is designed to get the whole school on its feet, moving, exercising and having fun. "Participaction Day" at Char-Lan is still on the drawing board as Mrs. Fort and the administration examine the pros and cons of this event and work out the details.

New principal

Anything that needs this type of attention next year will be attended to by our new principal. Mr. McCabe, the former vice-principal, has been appointed for this job and will begin next September. Congratulations and Good Luck to Mr. McCabe! Lets hope he can encourage even more events along the lines of the scoreboard fund, the bike-a-thon, and Participaction.

March 22, 1978

crystal speartips of fine spun sugar
some aimed skyward at the unseen Adversary
some pointing downward to send shooting stars of frozen fire
plummeting earthward

catching the sunrays and tossing them one to another-
a game of catch with blue white fire

long streamers of silver and crystal tinsel
draped in angular folds and airy loops
from branch to branch
spanning the spaces with sunlit ice

placed there by the Elements
working together (though seeming to conflict)
to produce this scintillating display

an old lady's mad tatting made glorious
glass lace spun to perfection
dripping liquid diamonds in the sun
a glimpse of a fairyland yet to come.

Bonnie Howells, Grade 13
Char-Lan DHS

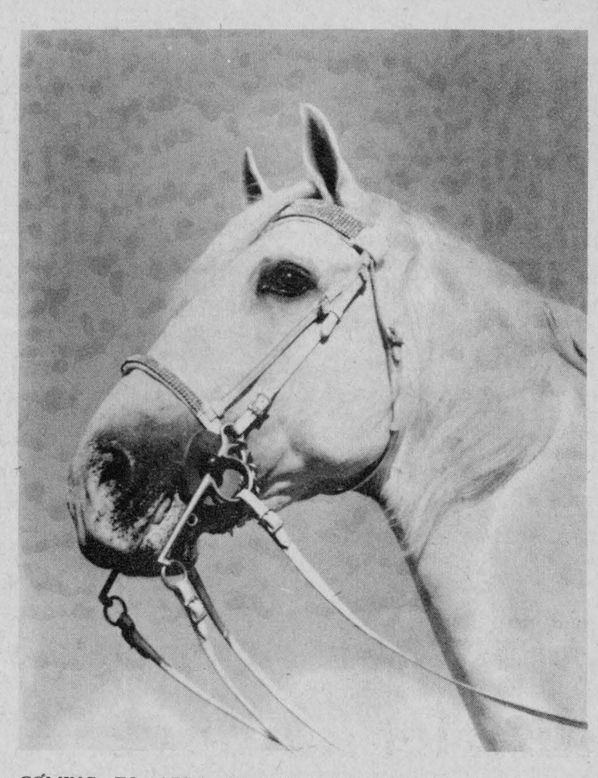

COMING TO AREA—The Lipizzaner Horses—considered the world's most beautiful—will perform their classic movements and incredibly graceful leaps into the air in a spectacular new production starring the world-famous white stallions of Vienna. Also included will be spectacular new high school acts, featuring a fantastic array of unique horses with stirring music, majestic tradition, and superb horsemanship by some of the world's finest equestrians, all in the Royal Lipizzan Stallion Show to be held at the Cornwall Civic Complex on May 13.

Seniors reminded to file

Ontario's Ministry of Revenue is reminding senior citizens to fill out federal income tax forms to obtain Ontario tax credits.

Many senior citizens do not file an income tax return because they have no taxable income. However, the forms must be submitted to obtain the Ontario credits, including the pensioner credit.

The tax credit program, estimated to cost $435 million this year, will provide reductions or refunds for close to 60 per cent of Ontario's tax filers.

There are four credits. Homeowners, renters and roomers are eligible for the property tax credit. The sales tax credit may be claimed by anyone over 16 who is not claimed as a dependant on someone else's income tax return. Senior citizens are eligible for the pensioner tax cerdit.

If you made a contribution to a registered Ontario political party, constituency association or candidate in the 1977 provincial election and have an official receipt to support it, you may claim the political contribution tax credit.

The property, sales and pensioner tax credits are designed to give assistance to moderate income people and senior citizens to offset the impact of property and retail sales taxes.

The political contribution tax credit encourages participation in our political system.

To claim your Ontario tax credit, you must file a federal income tax return together with an Ontario tax credit form. Mail the completed package to the Taxation Data Centre in Ottawa. Refunds are usually back in your hands in less than six weeks.

To know more about Ontario tax credits, ask the operator for Zenith 8-2000 (toll-free) from anywhere in Ontario.

Mrs. Gloria Disco dies at 68

Mrs. Gloria Disco, 68, of Lochiel St., Alexandria, died Saturday, April 22 at the Glengarry Memorial.

She was the daughter of the late Maxime Lalonde and his late wife Annie Vachon. Mrs. Disco was the wife of the late Arnold Disco.

Mrs. Disco taught school in the Eighth of Lancaster for three years before going to Montreal where she worked for some time. Following her marriage she lived in the States for 30 years before returning to Alexandria two years ago where she lived with her sister, Germaine.

She is survived by four brothers and five sisters: Ernest, Roger, and Maxime Jr. all of Alexandria, Alphonse of Ottawa, Mrs. James A. (Florence) McKillip of Saranac Lake, N.Y., Mrs. James (Rita) MacAdam of Toronto, Mrs. James (Gabrielle) Lockley of St. John, N.B., Mrs. Bruce (Marcelle) Abrames and Germaine Lalonde, both of Alexandria.

Funeral was held April 25 at Sacred Heart Church. Father Miron of the Dominican Order offered the mass, assisted by Father Raymond Dumoulin.

Pallbearers were: Denis Abrames, Marc, Michel and Richard Lalonde, Sheldon McMillan and Michel Lefebvre.

April was cool

by George Hambleton

April was 7° (4°) cooler than normal with average precipitation. The high was 63° (17°) on the 28 and low 9 (-13) on the third.

Rain fell nine times for a total of 2.79" (71 mm). ½" (1 cm) of snow fell on the 7.

One year ago the average monthly temperature was 3° above normal with a high of 79° (26°) and a low of 3 (-16). Rain fell eight times for a total of 1.76" (44 mm) and 1" (2.54 mm) of snow was registered.

Thunder was recorded twice in April 1977 and twice in 1978.

Will swat fire bugs

People who let their grass fires get out of control in Roxborough will get the bill if the township's fire protection services are needed.

Council has passed a resolution that "anyone starting a grass fire in the township will be liable for the fire protection costs incurred by the fire department".

THE MILL SQUARE PHARMACY
will be CLOSED
18-1c
from May 5th to May 13th for Vacation

Mother's Day
MAY 14th
Jackie's Beauty Salon, Lancaster, is inviting you to come and have a look at their great assortment of gifts for young and old.
Maybe we can suggest jewelry, cosmetics, blow dryers, curling irons and we also have gift certificates for the ones who have no idea what Mother wants, as maybe she would appreciate a new hairdo.
We are full of ideas so give us a call now at
347-3471
JACKIE'S BEAUTY SALON
Lancaster
18-1c

GLENGARRY HUMAN RESOURCES CENTRE
We require a Bilingual Interviewer for Statistics Canada
on a permanent basis to work approximately one week per month. This person will cover the local rural and urban area.
Car a Necessity
Salary $4.65 per hour with car allowance
Please contact us by Friday morning, May 5, at 525-1533
18-1c

ZEKE AND DAISY
a 3-act comedy featuring
The Laggan Recreational Association
A repeat by popular demand at
The Pleasant Corners Public School
Friday, May 5th
at 8:15 p.m.
Admission: Adults $2.00 elementary students $1.00
Sponsored by Vankleek Hill Agricultural Society
18-1c

CORNWALL AND AREA HOUSING AUTHORITY
REQUIRES A PROJECT MANAGER
SALARY—$248.59-$290.75
Duties:
The duties will include rent collection, leasing of units, maintenance inspections as well as resolving tenant problems and maintenance difficulties.
Qualifications:
Preferably a degree from a university of recognized standing, majoring in business administration, commerce, economics or political science, or the equivalent in education, training and experience. Some experience in property management would be an asset.
Written application and resume to be forwarded to:
Housing Manager
Cornwall and Area Housing Authority
P.O. Box 801
Cornwall, Ontario
by May 12, 1978. K6H 5T7
18-1c

PEINTURE SICO PAINT


White Interior
No. 162-110
Sugg. Ret. 20.10
Semi-Gloss Latex
1 Gallon
12.99
White Exterior
No. 260-110
Sugg. Ret. 19.70
Acrylic Latex
1 Gallon
12.99
FREE Tinting to Pastel Colors
Remi J. Poirier
Building Supplies and Construction Co. Ltd.
294 Main St. Alexandria Tel. 525-3446
Renovations and construction of residential and commercial buildings done to your specifications
18-1c

CR UTILITY TRAILERS
2 Heavy Duty Trailers
in stock 4x8x16 high, load 1,400 lbs.
Starting price $330 and up
Also our experts can make one suitable to your requirements
We are taking orders now with a small deposit
Call 613-933-4015
18-2c

Industry, Trade and Commerce Business Centre
It's as close to you as your telephone!
The Department of Industry, Trade and Commerce has established a Business Centre in Ottawa to help you plan your business trips to the National Capital and to help you in your telephone contacts with the Government of Canada.
A toll-free call from anywhere in Canada will put you directly in touch with the Business Centre. All you need to do is ask your long distance operator for:
Zenith 0-3200
The Business Centre will provide 24-hour answering service, recording your telephone calls in off-hours for response within a day.
The Business Centre can get you answers on Government of Canada programs affecting your business, whether you're in small business or in a large corporation.
For your convenience while in Ottawa, the Business Centre is located at:
Level 01 (Centre area)
235 Queen Street
Ottawa, Ontario
K1A 0H5
Telephone: 995-5771
There is also an Industry, Trade and Commerce Regional Office at:
Ontario Region
Commerce Court West, 51st Floor
P.O. Box 325
TORONTO, Ontario M5L 1G1
Tel. (416) 369-3711
Jack Horner, Minister, Industry, Trade and Commerce
Tony Abbott, Minister of State for Small Business
Government of Canada / Gouvernement du Canada
Industry, Trade and Commerce / Industrie et Commerce



FLOWERS OF HOPE—Mayor Bruno Massie (front centre) planted the first marigold seeds recently to help kick off National Mental Health Week. The seeds are part of a fund raising program titled "Flowers of Hope". Packages of marigold seeds will be mailed to all homes in the area. Helping with the planting are, from left, standing: Harold Stimson, Pierrette Laflamme, Brian Laflamme, Zoe Grant, Vivian Fellober, Lin Holmes and Diane Clement. Front row, Mayor Massie, Jackie Willard, Annett Vanstockkom and Gerry Lalonde.

(Staff Photo—Sherratt)

Schools met in Avonmore

One hundred and twenty children from the Presbyterian Sunday Schools of The Glengarry Presbytery, with their teachers, filled St. Andrew's Church, Avonmore, Sunday, April 30 for the annual rally. This was under the direction of The Congregational Life Committee of Glengarry Presbytery, Rev. John Forbes, St. Columba, Kirk Hill, convener.

The Moderator of Presbytery, Rev. F. H. Rennie, St. John's Church, Cornwall, brought greetings to the rally from Presbytery, and he also led the young folk in a time of hymn-singing. Sara Buchan of Martintown S.S. read the Scripture lesson from Mark 10: 13-16, and Jean-Anne McPhee of the Knox Vankleek Hill S.S. led in prayer. Miss Wendy Lang presided at the organ.

Mrs. W. (Erma) Davison, Vankleek Hill, gave an interesting talk to the congregation on the boy with the loaves and fishes. Rev. Forbes, who conducted the service, displayed a lovely banner made by Mrs. Davison and given to the Sunday Schools to be awarded to the one with the highest attendance. This was won by Monkland-Gravel Hill and accepted from the moderator by Mrs. Anna Robinson.

After the closing prayer and grace by Rev. J. H. Wiseman, minister at St. Andrew's, all the young folk and adults moved to the church hall where the St. Andrew's ladies had tables laden with soft drinks and cookies.

Two of the young folk, both of whom had birthdays on April 30, cut the birthday cake on which was inscribed "Presbyterian Church In Canada, Happy 103rd Birthday!" Everyone sang "Happy Birthday Dear Church." Cake and ice cream followed the cookies and everyone had a good time. Mark Robinson, (St. James' S.S., Gravel Hill) and Jacqueline Doig of St. Matthew's, Ingleside, cut the cake.

Rev. Forbes thanked Rev. J. H. Wiseman and the Session of St. Andrew's for being host to the rally, and the ladies for all their work in preparing the lunch. Other clergy present were Rev. Wallace MacKinnon, Ingleside, Rev. J. van der Wal, Finch-Crysler, Rev. Robert Martin, Vankleek Hill.



RECEIVED AWARD—The Moderator of the Glengarry Presbytery, Rev. F. H. Rennie, presented Mrs. Anna Robinson of the Monkland-Gravel Hill Sunday School, with the banner for highest attendance. The presentation was made at a recent Sunday School rally.

College appoints chairman

St. Lawrence College Principal Eugene Cardinal, has announced today the appointment of two new department chairmen.

Wayne Runte, interim Chairman of the Business and Arts Department has been appointed Chairman of the Business Department. John H. Limeburner, Administrative Assistant to the Principal has been appointed Chairman of the new Creative Arts Department.

Both appointments will be effective May 1st.

Wayne Runte succeeds Cy Page, who will be returning to the College as Chairman of the Mechanical and Civil Engineering Technology and Trades Department, following a one-year leave of absence.

Mr. Runte acquired his B. Comm. degree from Sir George William University in Montreal and received his C.A. designation while working with Price Waterhouse & Co., chartered accountants in Montreal. He took post graduate studies in accounting, finance, taxation, and management at McGill, Saskatchewan and Cornell Universities. He held positions in Domtar's Corporate and Legal Department and in Systems and Data Processing development. As well, Mr. Runte taught for three years at the College, before being appointed Chairman.

Mr. Limeburner received his B. Comm. degree from Loyola College in Montreal. He spent several years with Touche Ross & Co., chartered accountants in Montreal prior to working and travelling extensively in New Zealand and Australia. He joined St. Lawrence College, Cornwall Campus, as Administrative Assistant to the Principal in 1974 after acquiring a Master's degree in Business Administration from Queen's University.



COVETED AWARD—Brian Reasbeck of the Dalhousie entry in the Glengarry News Cup series, right, was named winner of the Most Valuable Player trophy. Recreation Director Mike Depratto presented the Sports Palace trophy. Staff photo Sherratt

Visiting ministry to be explained

United Church Women of the Seaway Valley will have a great opportunity to learn more about their ministry of visitation on Thursday, May 4 at Chesterville at a workshop on "Our Visiting Ministry" arranged by the UCW Presbyterial.

The morning session will be under the leadership of Dr. John Swift of Ottawa. Dr. Swift is chaplain of the Queensway-Carleton Hospital, a professor at St. Paul's University, a consultant in Pastoral Care for the Anglican Diocese of Ottawa and has a keen interest in the lay ministry.

The afternoon will be made up a film, a panel discussion and role-playing. Those attending are asked to bring a box lunch.

BINGO
AT FRATERNITE
ALEXANDRIA INC.
EVERY FRIDAY
JACKPOT $210.
DOORS OPEN
AT 7 p.m.
Special Door Prize
for end of month
Card Party
Saturday Night
Pastry Sales from
1:00 to 4:00 p.m.
Saturday.
Tea and Cakes will
be served free
Everybody Welcome

Advertising...
points the way
to better buys.

Res. 933-7428 Bus.932-8388
R. Filion Jewellers
Diamonds, watches, watch repairs,
gifts, trophies, engraving
604 Montreal Road Cornwall, Ont.
29-tf

Parkway B-B-Q
and
Cosy Dining Lounge
MUSIC
FRIDAY Jeannette and Andre
(Violin Music)
SATURDAY Sid and Rheal
SUNDAY Paul Smith
FREE DELIVERY ON TAKE OUT ORDERS
525-1227 18-1p

Evaluation Club met

By John Van Sleeuwen

On April 20th the Glengarry Evaluation Club held the second meeting of this 4 H year at the farm of MacNaughton Cumming.

We started out the meeting with a film of the Holstein Friesian Association. We then judged a class of Ayrshire cattle and also gave a set of reasons.

We were fortunate to have Mr. Cumming on hand to give us a demonstration on grooming and clipping cattle. Ewen Hartrick thanked Mr. Cumming for the use of his farm and for the interesting demonstration.

The meeting was adjourned at 9:33 pm. The next meeting will be held at the farm of Martin Van Sleeuwen on May 17.

MacGillivary's Outfitters
315 Clark Ave., Cornwall
Tel: 933-4867
BAGPIPES
HIGHLAND
SUPPLIES
TARTAN
by the yard
Anything Scottish—
We have it

THANKS
We are deeply grateful to the Lancaster Fire Brigade and to our neighbours for their quick response to our call for help which prevented a disaster at our farm.
Without their aid we couldn't continue farming
The Verkuylen Family 18-1p

Employment and Immigration Canada
Canada Farm Labour Pool
For permanent, seasonal and casual farm employment opportunities apply at the
CANADA FARM LABOUR POOL
office
Chesterville
Tel. 448-2311

G.D.H.S.
ANNUAL CONCERT
Featuring the
SENIOR CONCERT BAND
JUNIOR CONCERT BAND
Stage Band FREE SPIRIT
Tuesday, May 9th and
Wednesday, May 10th
in the
Cafetorium
at 8:00 p.m.
Admission Students 1.00 Adults 2.00 18-1c

Your family is a very special part of your life.



The family is our single most important social institution, which is why your Ontario Government is continuing to take steps to help support and strengthen family life in the province. These include the family law reform legislation and other programs such as; day care, home support services for the elderly and handicapped, special allowances to parents who care for severely handicapped children, and community living for the mentally retarded.

These programs are an indication of your Government's commitment in supporting family life.

The health of our society depends upon the health and security of your family.

Ontario
Margaret Birch,
Provincial Secretary
for Social Development,
William Davis, Premier

May is Family Unity Month

Pickerel tagged

Ministry of Natural Resources officers were measuring and tagging pickerel in the Raisin River, up-stream from Williamstown last week. The project is an effort to chart the seasonal activities of the fish.

Samples are trapped in a net, then lifted out one at a time. Sex is recorded and a scale sample is removed to determine age. A numbered tag is placed on its back and the fish is released.

Should any tagged sample be caught by fishermen the Ministry would appreciate being notified of the location of the catch, its length and the number.

This is the second spring that fish have been marked along the Raisin River. Last year 500 were recorded and numbered. The same amount will be tagged this year. Of the 500 identified last spring, four have been renetted this year.

The Ministry is trying to determine if the fish are returning to the same spawning grounds each year and, through the co-operation of fishermen, determine where they go after shopping.

A Ministry spokesman said not as many replies as expected are being received. "Possibly fishermen just don't know what to do when they catch a numbered fish."

The netting along the Raisin started April 18 and was completed by the 27. Increase in water temperatures causes fish to end the spawning run up-river. Also sucker fish are starting to move into the river making netting difficult for Ministry workers.

The pickerel fishing season doesn't open until May 13.



ONE THAT DIDN'T GET AWAY—Ministry of Natural Resources officials were netting and tagging pickerel along the Raisin River recently. Fish were given a numbered tag, weighed, sexed and a scale sample taken to determine age. Fishermen catching tagged fish are asked to contact the Ministry. Project workers are from left: Roy Tyo, fish and wildlife technician; Abraham Bosman, district lands technician and Gilles Marion, lands technician.

(Staff photo—Sherratt)

Indians enforcing game laws

St. Regis Indians say they will continue to enforce hunting and fishing regulations they have established in the St. Lawrence River.

At a meeting Friday, with federal and provincial officials, Mohawk band spokesmen said they will require all fishermen to purchase band licences for fishing in waters to which the Indians claim ownership.

The water claim stretches from Valleyfield, Quebec, to Gananoque, Ontario, and includes several islands.

Indian game wardens will patrol the areas as they did during last fall's hunting season.

Several duck hunters were angered when approached by the game wardens last year and there was concern that a shooting incident might occur.

Friday's meeting was suggested by Ontario Natural Resources Minister Frank Miller. He has urged federal Indian Affairs Minister Hugh Faulkner to do something about the situation.

"The interference by the St. Regis band with the current use by the general public is not appropriate," he said in an April 13 letter to Faulkner.

Miller wanted the problem resolved by last Monday when area fishing seasons began. He has said the Mohawks should pursue their objectives in a formal land claim submission to Ontario and Ottawa.

Chief Lawrence Francis said Ontario must present evidence to justify its claim that provincial laws override traditional Indian rights.

Break in Bookmobile service

The bookmobile of Stormont, Dundas and Glengarry County Library, which has been in continuous use since the service started in October of 1969, has broken down, a few weeks before the new vehicle will be ready to be put into service. As the cost of even temporary repairs would be very high, it has been decided to cancel all bookmobile schedules until May 29. On that day the new vehicle, with a larger book stock, will again pick up the regular schedule.

The new bookmobile, a diesel-powered International, is four feet longer than the present vehicle. It will have better lighting, thanks to the much more powerful engine. The intricate job of building shelving and desk that will stand up against the vibration and tensions of such a long vehicle, is now being completed by Raymond Bray, of Cornwall. Varnishing, carpeting and electrical work will require another two weeks, after which the book stock can be transferred.

The new and better bookmobile will be on the road toward the community stops on Monday, May 29. Borrowers who have at present bookmobile books in their possession have been asked to turn them in to the nearest branch.

LOUGH & LEWIS
CHARTERED ACCOUNTANTS
37 Main St. N. Alexandria, 525-1585

Mobile Saw Mill Service Available
Custom sawing at your woodlot or any location you choose.
Mobile Saw Mill Reg'd.
P.O. Box 587
Ormstown, Quebec
Tel. 829-2611
Fred Prueckel, Owner and Operator
12-8c

Watch for the GRAND OPENING! of
DIMITRIOUS RESTAURANT
Monkland, Ont.
Tel. 346-2282
at the crossroads of Highway 43 and Highway 138 at Monkland
18-1c

Allis-Chalmers

712 Shuttle Lawn and Garden Tractor
Beautiful Savings Days now in effect on
Lawn and Garden Equipment
FOR EXAMPLE:
With any purchase of 700 series garden tractor—Free mower attachment, up to $501 savings, while supply lasts.
With any purchase of 600 series lawn tractor—Free 19-inch trimming mower, valued at $155, while supply lasts.
Be sure to visit our display of lawn and garden equipment at the Spring Show, Charlottenburgh Auditorium
May 5th, 6th and 7th, 1978
CHAR-LAN FARM EQUIPMENT
Allis-Chalmers Sales & Service
R.R. No 1, Martintown, Ont. Tel. 528-4369
After Business Hours Call 528-4369 or 528-4284
18-1c

GUARANTEED 5-YEAR INVESTMENTS
9 3/4 %
CITY SAVINGS AND TRUST CO.
No fee of any kind charged
(Member: Canada Deposit Insurance)
LOCAL AGENT:
RAYMOND ROCHON
132 Main St. S. Alexandria, Ont.
525-2047
7-tf



GO BUTLER VENTILATION SYSTEM
For any type of livestock
L. LAUZON
Farm Machinery Dealer
57 Kenyon St. W.
Tel. 525-1937 1.w.m.

Duval Electronics
Centre CB Center
PRIVATE COMMERCIAL BANDS
Hwy. 34, Vankleek Hill, Ont.
678-2134 or 678-3019
SPECIAL THIS WEEK
Midland Model 77882
40 Channel Mobile
list price 169.00 149.00
15-3c

NUTRITE
BAINSVILLE FERTILIZER
CHARLIE & JAMES SANGSTER
NUTRITE
Tel. 347-2554 347-3521
Bulk and bag fertilizer service center
Complete fertilizer program for all crops
Premium three and five star analysis for maximum profits
Anhydrous ammonia storage and delivery
SEED CORN - P.A.G. and CARGILL
CHEMICALS - Dry and liquid atrazine, Lasso, Prime Extra Bladex, Sutan, Booster Plus, 2-4-D and M.C.P..
16-3c
"TO BETTER SERVICE YOUR AGRICULTURAL NEEDS"

May STORE WIDE SALE
ADMIRAL FREEZERS
Slightly scratched, 8 cu. ft., 6 in stock
NOW $199
12 cu. ft., gold
NOW $259
15 and 26 cu. ft. also available
ADMIRAL COLOR TV'S
20" solid state, reg. $659, now $489
1 new 1977 26" color, cabinet, reg. $989, now $599
WASHERS AND DRYERS
18 lbs. heavy duty, gold, reg. $559, now $419
Dryer to match $237
BEDROOM SETS
1 modern 3-piece set, reg. $329, now $229
1 contemporary dark walnut, reg. $489, now $349
1 Colonial solid maple, reg. $689, now $449
Other sets available from $199 up to $3,000
CHESTERFIELDS
1 Biltmore contemporary style, reg. $338, now $199
1 4-piece sofa, chair, love seat, ottoman reg. $699, now $489
Hide-a-bed sofas from $259 and up
Everything in our store reduced from 10 to 50% and more
CLEMENT FURNITURE
REFRIGERATORS
One 10 cu. ft., white, now $249
One 2-door frost-free, 17 cu. ft., reg. $769, now $577
KITCHEN SETS
One 5-piece chrome, reg. $349, now $237
One 5-piece Colonial maple, reg. $329, now $247
Our appliance lines are Roy, Gibson, Admiral, Hotpoint, Speed Queen
206 Main St. Alexandria Tel. 525-1267
18-1c

CLASSIFIED ADS

• SWAP • HIRE • BUY • SELL • RENT •

Coming Events

GLENGARRY Club of Ottawa Spring Dance, May 13/78, Nepean Sportsplex, 1401 Woodroffe Ave., Ottawa, Ont. Music, The Brigadoons. Special attraction, draw of tickets for 2 free trips to Scotland, Aug. 13 to Aug. 28. Tickets available from all club members. Draw and dance. 16-3c

SALAD tea and bake sale at Knox Presbyterian Church, Vankleek Hill, May 6, from 2 to 5 p.m. 17-2c

THE Kenyon-Lochiel Junior Farmers are holding their annual spring dance on Friday, May 5, 1978 at the Bonnie Glen. Music by The Brigadoons. Tickets $2.50 advance, and $3.00 at the door. Everyone welcome. 16-3p

DANCE to the music of the Scottish Accent, 6-piece band, featuring Angus MacKinnon, Bobby Brown, Christine Scott, at new Maxville and District Sports Complex, Maxville, Ont., Friday, June 23. This is the first time in Glengarry. 17-tf

SPRING rummage sale, Fri., May 5, 6:30-9 p.m., Sat., May 6, 9:00-11 a.m., Alexandria United Church Hall. Bargains in good used clothing, books, toys, footwear, "white elephants" etc. 17-2c

Bonnie Glen

For reservations
Tel: 525-3078 or 525-2646

FULLY LICENSED
We can accommodate mixed parties

SUNDAY, MAY 14

Bring Mom out for dinner on Sunday, May 14, Smorgasbord and buffet, from 5:15 p.m. to 7:45 p.m. Adults $4.75, students $3.75 and children under 12, $2.75. Call now for reservations.

FRIDAY, MAY 5

The Kenyon-Lochiel Junior Farmers are holding their annual spring dance. Music by the Brigadoons. Tickets $2.50 advance, $3.00 at the door. Everyone welcome.

SATURDAY, MAY 6

Mr. and Mrs. Tom Hagen of Glen Robertson and Mr. and Mrs. John Van Overbeek cordially invite everyone to a wedding reception in honor of Mr. and Mrs. John Van Overbeek (nee Elizabeth Hagen). Helen Vanhoven orchestra. Lunch.

SATURDAY, MAY 13

The children of Mr. and Mrs. Donald Campbell cordially invite everyone to the 25th anniversary of their parents. The Clansmen orchestra. Lunch.

Green Valley Pavilion

Due to a change in plans, Saturday, May 20 is now open for bookings.

FRIDAY, MAY 5th
BLUE ROOM
Bowling Party

SATURDAY, MAY 6
CENTENNIAL ROOM
Private party.

FRIDAY, MAY 12
BLUE ROOM
Mixed party for Patricia Vigneault and Claude Lalonde. Dancing 9 to 1. Good orchestra.

SATURDAY, MAY 13

Mr. and Mrs. Wildy Cholette and Mr. and Mrs. Paul Legros cordially invite friends and relatives to a wedding reception in honor of Mr. and Mrs. Michel Cholette (nee Diane Legros). Music by The Butlers.

SUNDAY, MAY 14th
SPECIAL MOTHER'S DAY
SMORGASBORD

Delicious hot and cold Chinese and Canadian Buffet including dessert and coffee
All you can eat for the low price of: Adults $4.75
children under 12 $2.75
For reservations, call 525-1079

children under 5, free

FRIDAY, MAY 19

You are cordially invited to a mixed party in honor of Claudette Bellefeuille, daughter of Mr. and Mrs. Zoel Bellefeuille and Lucien Bellefeuille, son of Mr. and Mrs. Ernest Bellefeuille. Zodiac Orchestra.

CENTENNIAL ROOM
Private 25th anniversary reception.

Coming Events

CARD party, Glen Robertson, May 9, sponsored by Club '65, at Recreation Centre. Prizes and lunch. Everyone welcome. 18-1p

KIRK Hill UCW pot luck supper, Friday, May 12, in the church hall. Starting at 5:30 p.m. Adults $3, children $1.50. 18-2c

GLENGARRY Golf and Country Club of Alexandria Spring Dance, June 3/78 at Golf Club. Music: The Brown Sugar Band. Dancing from 9 to 1 a.m. Admission $2.50 at door. Sorry, no minors allowed. 18-22c

MIXED party in honor of Miss Wilfrieda Koelmans, daughter of Mr. and Mrs. Broer Koelmans and Fred Deschamps, son of Mr. and Mrs. Rheal Deschamps, Saturday, May 13, 1978. McDonells Inn, Cornwall, Ont. Marquis Orchestra. 18-2p

LAGGAN Public School will hold its annual gym show Wed., May 10, starting at 7:30 p.m. Anyone wishing to attend is invited. 18-1c

WOMEN interested in breastfeeding are welcome to attend La Leche League on Wednesday, May 10, 8 p.m., 118 Bishop St. For information 874-2758. 18-1p

THE Maxville Manor Auxiliary will hold a Mother's Day Tea at the Manor on Saturday, May 13 from 2 p.m. to 4 p.m. 18-2p

MAXVILLE and District Lions Club presents The Guy Lombardo Orchestra, Friday, June 2, 1978, 9 p.m. to 12:30 a.m., at the Maxville and District Sports Complex. Tickets $10 per person. Lunch. Tickets available by mail from Gord Winter, P.O. Box 43, Maxville. 2-4-6-tf

MIXED PARTY
Karen Aubin
and Don McCuaig
CHEZ PAUL
Sat., May 6, 1978
DORNEY EXPRESS
Adm. $2.00

GLENGARRY SPORTS PALACE

BINGO EVERY THURSDAY
We are open for bookings. Good dates still available.
Tel. 525-3600

FRIDAY, MAY 12th
ADMHA Awards Night.

WEDNESDAY, MAY 10th
Figure Skating Awards Night.

LEGION
Coming Events

MAY
May 10/78
Executive Meeting
May 13/78
Get Acquainted Night
Meet the Members and their wives
May 17/78
General Meeting

JUNE
June 14/78
Executive Meeting
June 17/78
Join the ladies for their evening
June 21/78
General Meeting

JULY
July 1st
Volunteers needed to work at our booth at the Park 18-2c

ZEKE and DAISY
3 act Comedy
featuring the Laggan Recreational Association
A repeat by popular demand at the Pleasant Corners Public School
Friday, May 5th
at 8:15 p.m.
Admission, adults $2.00
Elementary students $1.00
Sponsored by Vankleek Hill Agricultural Society

Cards of thanks

LEVERT—Sincere thanks to relatives and friends for visits, cards, flowers and gifts while I was a patient in Glengarry Memorial Hospital and Hotel Dieu Hospital, Cornwall. Special thanks to Dr. Roman, Dr. MacLean and Dr. Anderson, nurses and staff for such excellent care. 18-1p

Cards of thanks

MAJOR—We wish to thank the Lancaster and Alexandria Fire Brigades who responded so quickly to our call on April 28th. Fortunately disaster was averted.
—Major Poultry Farms, Laurent Major. 18-1p

COUSINEAU—Sincere thanks to relatives and friends for their visits, cards, and gifts, while I was a patient in Cornwall General Hospital, and at home. Special thanks to Dr. Haythornthwaite and all the nurses and staff on 2nd floor south.
—Betty Cousineau,
Maxville, Ont. 18-1p

LEFEBVRE—I would like to express my thanks to the staff of Glengarry Memorial Hospital, Dr. Varma, Dr. MacLean, the nurses and orderlies, for their kindness to me during the time I was in hospital.
—Joseph Lefebvre. 18-1c

MacDONELL—Sincere thanks to Dr. Cheung and to nurses and staff for their good care and attention; also to dear friends and neighbors for their many thoughtful kindnesses to me while a patient at Glengarry Memorial Hospital.
—Fidelis MacDonell. 18-1p

CARDINAL—We wish to express our sincere appreciation to relatives and friends for floral arrangements, spiritual offerings, cards, and sympathy extended during the recent bereavement of our mother Mary Cardinal. Also special thanks to the management and staff of the Maxville Manor, Father Leo MacDonell, and Dr. Jaggassar for their kindness and attention.
—Mr. and Mrs. Jackson, Mr. and Mrs. Soundy and families. 18-1p

ROUETTE—Our sincere thanks to neighbors, friends and relatives for the many acts of kindness, floral tributes, mass cards, messages of sympathy and gifts of food received following the sudden death of a dear husband and father. Special thanks to Dr. A. Varma and staff of Glengarry Memorial Hospital, our parish priests and choir, Aime Marcoux Funeral Home. Your kindnesses were very much appreciated and will always be remembered.
—The Rouette family. 18-1p

DISCO—We wish to express our sincere thanks and appreciation to our friends, neighbors and family for their many acts of kindness and expressions of sympathy during our recent sad bereavement in the loss of our beloved sister Gloria Disco. We wish also to thank Dr. Roman and the nurses and staff of Glengarry Memorial Hospital, also Aime Marcoux Funeral Home.
—Germaine Lalonde and family. 18-1p

Deaths

CARDINAL, Mary—At the Maxville Manor, Maxville, Ont., April 24, 1978, aged 90 years, Mary Ellen McDonald, wife of the late John Cardinal, mother of Florence (Mrs. Frank Jackson), Longueuil, Que. and step mother of Eva (Mrs. L. Soundy), Toronto, Ont. Also survived by her sisters, Mrs. Annie McDonald, Maxville Manor, Mrs. Jennie McDonald, Alexandria, a brother, Donald W. McDonald, Glen Nevis, Ont., and eight grandchildren and ten great grandchildren. 18-1p

In Memoriam

MASSIA—In loving memory of our dear son, brother, brother-in-law and uncle, Rodger, who was accidentally killed May 4th, 1963.
The month of May again is here
To us, the saddest of all the year
Although we smile, and seem carefree,
Nobody misses him, more than we.
By some, he may be forgotten,
To others, he's part of the past,
But to us, who loved and lost him
His memory will always last.
—Ever remembered by mom, dad
Mr. and Mrs. Alex John Massia and family,
Lochiel, Alexandria and Monkland. 18-1p

MICHAUD—In loving memory of a dear father and grandfather, John Louis Michaud, who passed away on May 5/75.
Three years have passed away
Since God has taken you his way
Often we think of you dear Pa
And our hearts are filled with pain.
Oh! if this land would be Heaven
And we could hear your voice again. We'd all join hands and kiss you
And then we'd say "Hi Dad,"
We miss you so.
—Sadly missed by son Archie Michaud and family. 18-1p

For sale

SWIMMING pools to rent. Will lease and install for homeowners, family size aluminum swimming pools with patio. Choice of styles, meeting all fencing regulations on a one, two, or three-year rental basis with option to own. Try before you buy! Call toll-free anytime 1-800-268-1944. 9-tf

FOR sale Sears O Pedic double box spring and mattress with bookcase headboard, complete bed, like new, $125. Modern sofa and chair, chocolate brown, $50. Tel. 527-2308. 16-6p

ROBERT'S Garden Service is for sale including 1 Ford tractor, 14 h.p.; one 36" tiller; 1 side cutter; one 24" hand tiller. Serious applicants only. Call from 9-10 p.m. Tel. 525-2807. 17-2c

PLYWOOD, new, 4'x8', 3/8", at $6.75, ½" at $8.90, 5/8" tongue and groove at $10.75, ¾" at $13.75. Black Joe (ten-test) $3.10, asphalt shingles, $5.35 per package, Aspenite ¼" at $5.25. Tel. (613) 764-2876. 17-tf

GLENNELLE travel trailer, 17 ft., double axle, very clean, never travelled. Tel. 525-1037. 18-1c

200 windows, all good for cottage or hotbed; 4 very good summer tires, 6.00x15, $12 each; 1 hard wood frame greenhouse, about 8x8x7 feet high, needs assembling, $50; 1 motorcycle Honda, 350 cc, $150, as is. Please call any time 527-2867. 17-3p

WESTINGHOUSE electric stove, 1 year old, 24", $125; Daybed couch, two-tone green, $125; antique settee, $100; chest of drawers, $35. Tel. 525-3571. 17-tf

SWIMMING pools, leading swimming pool manufacturer must dispose of brand new 1978 models. Fully warranted, complete with pump, motor, filter, fencing, walk-around and deck. Suggested retail price $2,350. Available at pre-season special of $1,322. Call now for early installation. Long term financing available. Call toll-free anytime 1-800-268-1944. 9-tf

SMALL sized fridge, 220 stove, rangette, 5-piece chrome kitchen set in good condition; large baby cribs, high chair, sleigh, stroller, dressers, washstand, stool, sideboard, cupboard, bureaus, parlor tables, hall table, spinning wheel, 4 matched dining room chairs, trunk, telephone table, gingerbread clock, wooden radios, Electrolux vacuum cleaner, plastic drums, car trailer, toilets, sinks, bath tub. Tel. 525-3956. 17-2p

FOUR wheel Heavy-Duty trailer for hauling a tractor or small dozer for sale. New tires. Priced to sell. Tel. 347-3443. 17-3p

USED automatic washers, used color TV trade-ins, used dishwashers. Clement Furniture. 8-tf

USED Electrolux and shampoo machine. Tel. 525-2781. 15-4p

LUMBER, new, dressed, white pine, in various thicknesses and widths; knotty pine boards for wall panelling, etc. Tel. 525-3040. 17-tf

TWO 22" electric stoves, 220 wiring. Tel. 525-2945. 18-1p

ELECTRIC stove, also bed and mattress. Tel. 347-3566. 18-1p

RIDING mower, new 5 h.p. motor; new Comfort stove and garden tools. Tel. 874-2688. 18-1p

TWO girls' bicycles, suitable for ages 10 to 12, $10 each, also antique bed. Tel. after 5, 528-4496. 18-1p

1976 Bellevue tent trailer, fully equipped, sleeps six, for sale. In perfect condition. Tel. 347-2329. 18-1p

LARGE garage sale on May 20, 21 and 22. Furniture, antiques, wood stove, bicycle, etc. On the property of Mrs. Stela Oliwa, Highway 43, 3 miles west of Alexandria. 18-3p

'73 Bellevue super six hardtop tent trailer in very good condition, completely equipped. Selling at $850. Tel. 525-2845. 18-1p

2 single beds, very clean, TV stand, camping trailer and canopy, like new. Apt. 1, 171 Main St., Alexandria, Ont. 18-1p

ROY 30" electric range (copper), in good working order, price $110. Tel. 525-2845 after 5 o'clock. 18-1p

L&M Guns
We buy, sell and trade
(We service what we sell)
Hwy. 138 one mile south of St. Andrew's
(613)932-5583 47-tf

ROCK of AGES
FAMILY MONUMENTS
Brockville Cemetery Memorials Ltd.
R.R. 3, Brockville, Ont.
Established 1861
Cemetery Lettering
Ross McConnell, Winchester 774-3514
Bruce Campbell, Winchester 774-3642
8-tf

For sale

ELECTROLUX vacuum cleaner, just like new. Tel. 527-5499. 18-2p

SWIMMING pool 3x12, electric pump, 2-lb. sand filter, chlorine system and ladder. All for $120. Tel. 527-2867. 18-2p

220 heavy duty stove, Kelvinator; small battery-electric radio, AM-FM; cabinet stereo AM-FM record player, Spanish; and baby walker. Tel. 525-1644. 18-1p

BASE guitar for sale, in good condition. Tel. 347-3715 after 4 p.m. 18-2p

FRAME barn for sale, 100x36. Tel. 525-2318. 18-1p

QUANTITY of wooden and steel office desks and chairs, air conditioners 600 BTU. Tel. 525-1323. 18-1c

RABBIT cages for sale, $10 per double cage. Apply at Joseph St. Louis, Tel. 527-5351 after 6 p.m. 18-2p

WOOL AND CRAFT SHOP FOR SALE
(Building not owned, only rented)
Put your hobby to work
Give lessons on knitting, crocheting, weaving, macrame, etc.
Reason for selling—Health
Good Main St. Location
525-1403—Daytime 16-tf

Used tin and plastic tubing
off old Maxville Arena
Remove from building yourself or pick up
Tel. 632-7046 16-4p

Monuments
A.J. FILION
Sandfield Ave.
Tel. 525-2071
Agent for
MARTEL & SONS
18-20-6c

Plant Personalities
Mother's Day
Plant Sale
Sunday, May 7
from 10 a.m. to 4 p.m.
at the home of
Veronica MacDougall
Glen Norman Road
525-3406
See us re plant house parties and plant decorating
10% off all plants
18-1c

Motor Vehicles

1973 Suzuki 90, equipped for road in very good condition. Tel. 874-2332. 17-2p

1967 1-ton Dodge truck with dump and steep box. Tel. 874-2946. 17-2p

1972 Gremlin 6-cylinder, radio, block heater, new tires, good condition. Call Fri., Sat., Sunday, 525-3337. 18-1p

HONDA 350-4, 2,200 miles. Like new, $800. 1973 Chevrolet Belair 350, good condition. Tel. 525-2151. 18-1p

TRAIL bike, on-off road, $275. Tel. 874-2732. 18-2p

1976 Chevrolet ½-ton truck with camper, in excellent condition, 12,000 miles. Tel. 525-3659. 18-2p

KAWASAKI 400 cc 1974, Tel. 347-3224. 18-1p

CONVERTIBLE 1964 Ford XL, body needs complete re-doing, mechanically good, new top, $325. Maurice Sauve 525-1925. 17-3c

ONE 29' Ambassador Airstream traveller-trailer, fully equipped. Tel. (613) 525-3206. 16-3p

1972 Dodge Demon, also single axle dump truck, both in good running condition. Will accept best offer. Sold as is. Tel. 346-2165 anytime. 15-4p

1977 Mercury outboard, 20 hp, and 16-ft. fiberglass fishing boat with trailer, motor still under warranty. Contact Jacques Titley 525-3766. 15-tf

1973 Grand Torino, good condition, low mileage, $1,000. Tel. 525-3963. 17-2p

1976 Suzuki, in mint condition, as is, 1,000 miles, asking $450. Tel. 347-3157. 17-2p

1975 Honda XL100, on/off roadbike. Excellent condition, low mileage, $500. Tel. 525-1001. 17-2p

Motor Vehicles

1970 Ford Custom 500, 302 motor in good mechanical condition, body needs repairs in left rear fender. Asking $350. Tel. 525-2701 or 525-1306 days. 17-2p

1972 Pinto stationwagon, automatic, AM radio, trailer hitch, good mechanically and body. Tel. 525-2893. 17-2p

1973 Gran Torino, power steering, power brakes, automatic, 2-door hardtop, radio, very good condition, $950. Tel. 528-4427. 18-1p

WILLIS Jeep with blade, just rebuilt. Tel. 347-3014 after 6 p.m. 18-1p

1976 2-door silver with half vinyl maroon roof, Mercury Marquis, 29,000 original mileage, one owner, maroon leather interior, new Michelin tires. Tel. 525-3318 after 6. 18-2p

1975 Moped, 49 cc. for sale, in good condition; exercise bicycle and vibrator belt. Tel. 525-3889. 18-2p

1975 Pacer DL, low mileage, full equipped. Tip-top condition. Tel. after 6, 347-2762. 18-1p

1973 Javelin, standard, 6 cylinder. Tel. after 6, 347-2762. 18-1p

1976 14.5 (Playmate) Thundercraft fibreglass boat with convertible top and 1976 40 h.p. Mercury outboard motor. Both like new. Only used few times. Best offer. Tel. 525-3842. 18-1p

Farm Produce

CLIMAX timothy seed for sale. Donald Colbourne, Tel. 527-2813. 17-2p

WANTED to buy—cleaned seed oats and Birdsfoot Trefoil seed. Tel. 347-3593. 17-2p

CEDAR fence posts for sale. Tel. 525-3970. 17-2p

LUMBER, new, rough, dry pine, in 1"x6" and wider, also 2"x4" and wider. Tel. 525-3040. 17-tf

FOR sale, quantity of Climax timothy and red clover seed. Apply to: John McCrimmon, Tel. 525-1979. 17-2p

HAY for sale. Tel. 874-2173. 16-4p

CLEANED oats and baled straw, delivered. Early spring plowing at $7.50 per acre. Please phone G. Wells 933-1163. 15-6p

BLACK garden earth. Reasonably priced by the bag. Pick up. Tel. 527-2867. 15-4p

MEAT TYPE CHICKENS
Available weekly
Pullets 20c each
mix 30c each
Shaver Layer day-old and 20 wks.
roosters 45c each
COUVOIR LANCASTER HATCHERY LTD.
North Lancaster, Ont.
TEL. 347-3139 13-10

Notice re Classified Ads!

All Classified Ads
CASH BASIS ONLY
NO TELEPHONE ORDERS PLEASE

All forms of classified advertising—Deaths, For Sale, Cards of Thanks, In Memoriams, Coming Events, etc., are on a CASH BASIS ONLY and are charged at the rate of 8 cents per word, minimum $1.75 first insertion. A 50c reduction will be allowed on a repeat insertion.

Classified display, $2.00 per column inch.

Classified ads will be accepted till 12 noon, Tuesday.

Farm Produce

1,500 lbs. red clover seed, seed oats, seed barley, some feed barley, crib full of cob corn. Apply Cornelius Van Loon, Martintown, Tel. 528-4506. 9-12p

2,000 bales good quality alfalfa brome mixed hay for sale. Marcel Bourdon. Tel. 527-2859. 15-4p

GROUND corn, barley and oats mixed, $5.50 per cwt. Bring your own bags. Dry shelled corn, $5.00 per hundred or $100 per ton. George Crites, Tel. 527-5393. 34-tf

CHOICE quality re-cleaned Perth seed barley grown from certified seed 1977, $10 per 100. Tel. 527-5393. George Crites. 15-tf

HAY for sale. Yvon Lafrance. Tel. 525-2716. 15-4p

MARLIN ORCHARDS
GARDEN CENTRE
AND
GREEN HOUSE



Open daily
10 a.m. to 6 p.m.
20% off all Nutrite fertilizers
4 cu. ft. premier Spagnum peat moss, $4.50
See us for your grass, flower and vegetable seeds, seed potatoes, onion sets, spring bulbs, perennials, soils, soil additives, insecticides, fungicides, tools, pots, etc.; evergreens, shrubs, trees, roses, vegetable and bedding plants.
MARLIN ORCHARDS AND GARDEN CENTRE
Highway No. 2
1½ miles west of Summerstown Road
Tel: 931-1213 14-tf

Farm Produce

HAY for sale. Contact Roy or Manson Barton. Tel. 525-2972. 18-2p

GROUND cob corn, $4,50 cwt. Tel. 525-2721. 18-9p

HAY, conditioned, good quality, $1.25. Tel. 678-6344. 18-2p

WANTED to buy—mulch hay. Tel. 588-483-7841 evenings. 18-4p

5,000 bales of hay for sale. Tel. 347-2652. 18-3p

GROUND corn. Tel. 347-3224. 18-1p

SABAGO potatoes for sale, excellent for planting or eating, 7c per lb. Apply at Joseph St. Louis, Tel. 527-5351 after 6 p.m. 18-1p

CEDAR pickets, 5, 6 and 7 ft., sharpened. Tel. 874-2946. 18-2p

WANTED to buy—buggies and fancy horse-drawn vehicles. O. H. Bush, 525-2610, Saturday only. 18-2p

HALF or whole pork, 87c a lb., including cutting and wrapping. Denis Bourdeau Meat Shop. Tel. 347-2288. 12-tf

STRAW and hay for sale. Tel. 525-2035. 18-1p

REGISTERED No. 1 Elgin oats, $6.50 a bushel, Certified Trent barley. Tel. 932-8996 or 931-2939. 18-3p

A large quantity of soy beans for seed. Innoculation also provided. Tel. 347-2652. 17-5p

HEN manure to give away. Gilles Glaude, North Lancaster, Tel. 347-2530. 17-tf

WHITE PINE LUMBER
ROUGH: For farm and general building, repairs, etc.
DRESSED: Pine boards for shelving, cupboards, wall panelling, etc.
Tel. 525-3040 16-tf

Real Estate

Real Estate

Real Estate

Thinking of Buying, Selling or Trading?
Tell Us About It!
We Might Have Just The Deal You've Been Looking For

VANDER HAEGHE
R. VANDER HAEGHE
REAL ESTATE and MORTGAGE BROKER
145 Main St. S., Alexandria (613) 525-1642

ALEXANDRIA

A LOW PRICED HOME IN EXCELLENT CONDITION, plus an excellent investment, features 3.65x19.81 metre, (12'x65') mobile home with 3 roomy bedrooms, kitchen and living room on lot 27.12x45.72 metres (89'x150') large enough to park another mobile home and pick up an income of $50 per month. Price with lot $20,000, price for mobile home only, $10,700.

CLOSE TO SHOPPING, POST OFFICE AND MANY OTHER TOWN FACILITIES, 3-bedroom brick bungalow with kitchenette, dining area, living room and full basement, $42,000.

3-BEDROOM BRICK bungalow with finished carport and paved driveway situated at north end of Alexandria.

MAXVILLE AREA

52.20 hectares (129 ACRES) FARM with 2-storey, sold BRICK HOME, sound old barn with milk house, bulk tank, milking machine, barn cleaner and cement slab silo, $75,000. Price without silo, bulk tank and milking machine, $71,000.

FINCH AREA

VERY SECLUDED 68.8-hectare (170-acre) FARM, with sound old barn and sound old 2-storey home in attractive country-like setting, $42,000.

ALEXANDRIA AREA

YOUR DREAM HOME AT A REALISTIC PRICE, 3-bedroom bungalow with cathedral ceilings, fireplace, patio doors, large above-ground swimming pool, red cedar patio, metal shed, expensive color TV aerial, rotor and tower plus large winterized garage and beautiful treed river frontage lot, $47,000.

1.609 KILOMETRES (1 MILE) FROM TOWN, bungalow with 125.41 sq. metres (1,350 sq. ft.) of floor space, has 3 bedrooms, kitchenette, dining room, living room and large family room with cathedral ceilings and fieldstone fireplace, on lot 30.48mx99.06m (100x325 ft.), $49,000.

JUST TOUCHING THE TOWN LIMITS of Alexandria, large 2-bedroom bungalow with aluminum siding, full basement, paved driveway, garage and well on lot 19.81mx60.96m (65x200 ft.).

GLEN ROBERTSON AND AREA

SUPER BUNGALOW is 18.99x10.05 metres (62x33 ft.), has finished basement, detached garage, expensive kitchen cupboards, built-in stove and oven, two wall-to-wall stone fireplaces, 3 bedrooms, and 0.8093 (2-acre) lot. For more information regarding this fine home give us a call and we'll tell you about it.

VERY ATTRACTIVE AND WELL PLANNED 5-room bungalow with full basement, good water supply and large lot, $44,500.

Ask us about the best way to sell your property
(The new Teelatron Multiple Listing Service)

Open every day (except Sunday) 9:30 a.m. to 5:00 p.m. and evenings by appointment.

Farm Produce

5 tons of barley suitable for seed, also W4 Int. tractor. Tel. 874-2946. 17-2p

APPROXIMATELY 1,400 bales of hay, $900. Tel. 874-2944. 17-2p

ONE 2-year-old black and white stallion, part Morgan. Very sharp. Tel. 527-5672. 18-1c

PUREBRED Landrace and purebred Yorkshire boars for sale. ROP tested, 5-6 months old. Denis Bourdeau, Bainsville, Ont. Tel. 347-2288. 18-tf

HORSE, sound chestnut mare with white star; half thoroughbred; English riding; 16 hands; 7 years boarded in Bainsville; $800. Tel. 1-514-457-9626 or 347-2600 (weekends). 18-4p

2,500 bales of hay. Tel. 525-2417. 44-tf

Real Estate

LOTS for sale, McDougall subdivision, Alexandria, Main Street South, tel. 525-1748. 45-tf

Real Estate

FARM for sale, 45 acres, large home, barn and other buildings. Tel. 347-2213. 18-2p

NOVA Scotia, 200 feet fronting on ocean, about 10 acres, beautiful scenic rolling land with hydro, telephone, on paved road. Tel. 347-2213. 18-2p

IMMEDIATE possession! Well maintained white brick home on 100'x90' lot, fully landscaped. Excellent location. Features three bedrooms and den, large eat-in kitchen, attractive 18'x12' living room, custom drapes included; family room and bar with patio doors leading to 16'x32' in-ground pool, fenced back yard. Unfinished basement plus cold storage. Asking $64,000 negotiable. Call 525-3787 or 1-592-5865. 9-tf

BUILDING for sale in St. Raphael's. Can be moved as is or torn down. Tel. 347-2329. 17-2p

MOBILE home for rent, 14x55, fully equipped kitchen, like new. Tel. 679-2909. 15-4p

Real Estate

24 acres of land on Glen Robertson Road for sale, one mile east of Alexandria, 3-acre road frontage, 8 acres bush, 6 acres re-forested with 5,000 red pine, balance rough pasture. Asking $25,000. Tel. 525-3418. 12-tf

CHARLES GIROUX
Real Estate Limited
1617 PITT STREET
CORNWALL, ONTARIO
K6J 3T9
TELEPHONE 932-3810

ALEXANDRIA: 74 Jean St., beautiful 3-bedroom bungalow. Finished rec. room. 5 years old. Reasonably priced. M.L.S.
18-4c

Real Estate

COTTAGE for sale on Woods Creek. Large lot. Also winterized cottage on Lake St. Louis. Tel. 525-2546. 17-2p

85-acre hobby farm, near Martintown, Ont., 4-bedroom, 2-storey home, good pastures, fences and barn with new roof, 45 acres clear, 2 wells, double garage with workshop. Private sale. Tel. 528-4356. 17-2p

LOG house, 1,800 sq. ft. on 2 floors, 35 acres land, good barn. Located on Highway 43, 9 miles west of Alexandria. Private sale. Tel. 525-3266. 15-tf

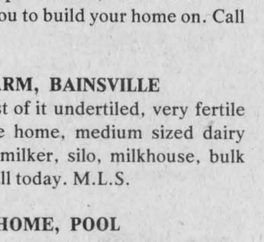

Real Estate

IRENE ALGUIRE REAL ESTATE LIMITED
933-5154

LONG SAULT

Ideal family home, 2-storey, 3-bedroom home. Very nicely decorated, maintenance free exterior, good size lot, above-ground pool. Owner transferred. M.L.S.

MARTINTOWN

Very well kept 3-bedroom home in village, large fenced lot, maintenance free exterior. Must be seen, $27,000. M.L.S.

HOBBY FARM

50 acres, RR1 Chesterville, large 4-bedroom home with newly added family room with fireplace. Good barn and other buildings.

Call Jane Moss
534-2575
representing Irene Alguire
Real Estate Ltd. Realtor
933-5154
18-2c

Real Estate

WILFRED AMELL REAL ESTATE BROKER LTD
City & Rural Property
Sales • Appraisals • Mortgages
938-1611
ST ANDREWS WEST
ONTARIO K0C-2A0

Vacant land, County Road 18, at Glen Roy sideroad. Choice of three rolling parcels from 1 pt. to 1 hectare (3 acres) to 2.02 hectares (5 acres). Price from $5,900. MLS.

Move in June 30 and enjoy this excellent starter or retirement home set on large partly treed lot along paved road north of Williamstown. Many extras. MLS.

Secluded setting near Martintown, 17.4 hectares (43 acres) mostly tillable land with 3-bedroom home plus outbuildings, reduced $45,000. MLS.
18-2c

Real Estate

MAXVILLE, 3-bedroom, 2-storey frame home with garage, large lot. Private sale. Tel. 527-2314. 17-4p

CLEMENT REAL ESTATE
Jean Clement
525-3868 525-1267
Guidou Leroux
525-3830
525-1480

ALEXANDRIA

House newly renovated to rent, $275 monthly.

64 Main, 6-apt. building. Revenue $715 monthly. Price $59,-900.

St. James St., newly-renovated house, 2-storey, 3 large bedrooms, kitchen and living room, 2 washrooms. Priced at $35,900.

Gauthier St., one-year-old bungalow, 3 bedrooms, kitchen, living room with fireplace, all carpeted, $45,900.

Acre lots on Front St. in Alexandria, $9.500 each.

KENYON TOWNSHIP

House located 6 miles from Alexandria close to Highway 417. River passes in front of property. Good well. Priced at $18,000. Price includes steel septic tank and all material to install weeping tiles.

McCRIMMON

Country bungalow, 3 bedrooms, large living room and kitchen, plus small stone house with fireplace. Could be used for recreation or playhouse. Large lot, $32,000.

Mortgages available on all above houses.

We are looking to buy houses, farms, land and businesses. Please contact Jean Clement.

GREEN VALLEY

In front of Roy's Garage, brick bungalow, 3 bedrooms, kitchen, living room, $39,900.

Double tenement house, Green Valley, revenue $388 monthly, asking price $38,900.

ALEXANDRIA

Beautiful 2-storey home with patio and heated swimming pool, located in quiet area, $146,000.

New home—1,400 sq. ft. Very well located, $63,000. Completely finished.

LOCHIEL

12-acre bush lot, about 5 miles from Alexandria, $18,900.

Livestock

6-year-old mare for sale. Tel. 874-2013. 18-1p

YEARLING Polled Hereford heifers for sale. Tel. 347-2858. 18-1p

2 registered sable and white Collie pups for sale, 1 male, 1 female. Tel. 525-2695. 18-1p

PUREBRED Black Labrador puppies, born April 12. Excellent background of show and field champions. Tel. 613-874-2722. 18-2p

YORK-Landrace boars for sale, 7 months old, ready for service, ROP tested. Denis Bourdeau, Bainsville, Ont. Tel. 347-2288. 12-tf

TAYSIDE year-old bull for sale. Tel. 525-2724. 17-2p

REGISTERED half Morgan stallion, beautiful dark bay, 5 years. Tel. 527-2074. 17-2p

WANTED—Purebred Holstein heifer calves. Grant MacRae, Dunvegan, Tel. 525-2969. 15-4p

WEANED piglets ready for growing. Tel. 347-2530. 16-tf

Real Estate

M. JEAN CAMERON
TEL. 933-3860

FARMS AND HOBBY FARMS

60.7 hectares with 6-bedroom house and barn, Lancaster area. MLS.

44.52 hectares with 3-bedroom house and small barn on Highway #2, Lancaster area. Asking $51,-000, M.L.S.

HOMES

3-bedroom home with aluminum exterior on lot 100'x220', asking $20,000, Bainsville area. M.L.S.

3-bedroom home with 1.21-hectare lot, on Raisin River. M.L.S.

LOTS

Lots in Curry Hill, Bainsville and Lancaster Village.

VACANT LAND

40.47 ha. with some bush, $37,000, MLS.

80.5 hectares, partly wooded on Highway #2, Lancaster area. Asking $58,000. M.L.S.

Lancaster Office 347-2215
A. G. Fraser Stan MacIntosh

SAUVE REAL ESTATE LTD. REALTORS

39 Main St. N., Alexandria
(613) 525-2940



BE THE PROUD OWNER

Imagine yourself sitting on the front lawn of this immaculate new home. Seven miles from Alexandria, in village, $38,000.

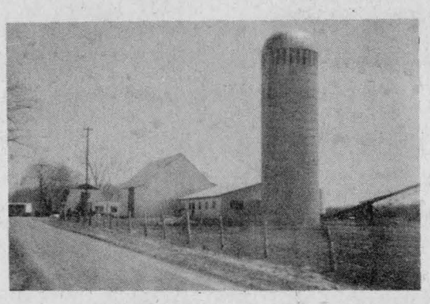

COMPLETE DAIRY FARM

Neat and prosperous. 80 ha. (200 acres), 2 mature sugar bushes, fertile land, all machinery and cattle, Lochiel Township, $195,000. M.L.S.

CHARLOTTENBURGH PROPERTIES YOU DIDN'T KNOW WERE FOR SALE

1—Hobby, 54 ha. farm, SW of Williamstown, repairable home and barn, $48,000, M.L.S.

2—Recreational farm, 1 km. west of Williamstown, 6 ha. (15 acres), on Raisin River, home, barn, $35,000. M.L.S.



SENSATIONAL NEW HOME

On Beaupre Road, south of Green Valley, just built, fireplace, large floor area, also basement, $68,000, on 2 ha. (5.4 acres), M.L.S.

LOT ON GLEN ROBERTSON ROAD

About 5 miles east of Alexandria on paved road, 180 metres wide by 234 metres deep, high land for you to build your home on. Call today before it's sold. M.L.S.

COMPLETE DAIRY FARM, BAINSVILLE

Level, extremely well drained, most of it undertiled, very fertile clay loam, 60 ha. (147 acres), fine home, medium sized dairy barn with stable cleaner, pipeline milker, silo, milkhouse, bulk tank, with cattle and machinery. Call today. M.L.S.

GLEN NORMAN, HOME, POOL

Really large and modern bungalow on 4 acres, 4 bedrooms, kitchen with lots of cupboards, built-in stove and oven, extras, recreation room and workshop in basement, A-1 condition, garage, in-ground swimming pool in front of home, $54,900. M.L.S.

HOME, RURAL, $14,000

Located between Glen Sandfield and Glen Robertson and somewhat east, cute compact 2-storey home, bathroom, 2 bedrooms, some furniture, taxes $82, large lot, $14,000. M.L.S.

DALHOUSIE MILLS, MINI FARM

19 ha. (47 acres), fertile land, semi-rolling, small bush, medium sized mobile home, hog barn, $31,000. M.L.S.

HOME ON DELISLE RIVER

Located only 2 km. north of Alexandria on Highway 34, lot extends back to Delisle River for your year round pleasure, 10 large maple trees, comfortable 2-storey home, only $24,000. MLS.

WE WORK TO KEEP YOU MOVING

3—Near Glen Roy is a 40 ha. (100 acres) farm, good home and barn, $47,500. M.L.S.

4—Just south of Martintown, 44 ha., renovated home, rolling land, $58,000. M.L.S.

5—Excellent home, just off South Branch Road, close to Cornwall, 16 ha., $68,000, M.L.S.

6—Green Valley, 2 km. west, 54 ha., terrific, new small barn, $55,000. M.L.S.

7—Evergreens all over, 5 and 10-acre lots, on Chapel Road, $7,200 each, sub-divided. M.L.S.

8—Tremendous building site, 26 ha. on paved road between Martintown and St. Andrews, hilltop. M.L.S.

9—Highway 34, near Glen Gordon, 5 acres parcel, hill, perfect building site, $15,900. M.L.S.

10—Beautiful land on Raisin River, for boating and canoeing, 3.6 ha. (9 acres), paved road, $20,900. M.L.S.

11—Paradise of cedars, 7.3 ha. (18 acres), near Martintown, $18,000. M.L.S.

12—Fairly large interior lot plus a boathouse lot on Lake St. Francis, $11,500. M.L.S.

13—Near Summerstown Station, 4 ha., $10,500. Also one of 2 ha. for $6,950. M.L.S.

14—Lot of 4 acres on Glen Roy Road, cedars, $5,700. M.L.S.

15—Sensational, newly built stone home on Johnson Road, 4 acres, $79,500. M.L.S.

16—New home on Beaupre Road, see picture above.

17—Large frame home on Highway 34 south of Green Valley, 1.2 ha., $35,000, M.L.S.

18—Attractive, old, partly brick home just east of Green Valley, $33,000. M.L.S.

19—Old home, terrific piece of land and trees, 1 km. west of Lancaster, 5 acres, $30,000 or good offer. M.L.S.

20—Two cottages on Raisin River, across from new park, see and make offer.

TWO NATURE SITES

Located near corner of 1st Kenyon and Glen Roy Road, two 3-acre (1.2 ha.), cedar growth for nature surroundings. Call today. M.L.S.

We and the staff are pleased that Anne Marie Clemens has joined our personnel as a real estate salesman. Mrs. Clemens resides on the edge of Vankleek Hill, closeby to your property for immediate service in Prescott County. Although Mrs. Clemens is in her learning and initiation period, with your help and encouragement, she will become a successful salesman. 678-3341.



ANNE MARIE CLEMENS

SALES REPRESENTATIVES

Maurice Sauve, Broker	525-2940
Lionel Glaude, Alexandria	525-2340
Germain Glaude, Alexandria	525-3030
Andre Menard, Green Valley	525-3307
Andre Brunet, Glen Robertson	347-3014
Fernand Glaude, Cornwall	933-4498
Robert Poirier, Alexandria	525-3857
Gerald Sauve, Alexandria	525-2940
Wallace Morris, Finch	984-2227
Anne Marie Clemens, Vankleek Hill	678-3341

realtor

APPRAISAL DEPARTMENT—For mortgages, feasibility studies on businesses or purchases, expropriation, estates.
ROBERT POIRIER, AACI

LATREILLE — VILLENEUVE & ASSOCIATES REAL ESTATE INC.

DON SIMON
938-3800
HOMES - BUSINESS - FARMS
17-tf

A. WALLACE HOPE DEVELOPMENT

ALEXANDRIA, ONT.
525-1330 525-2462

PROPERTIES FOR SALE

Modern 3-bedroom bungalow, electric heat, carport, paved driveway. With or without swimming pool. Centrally located.

Two-bedroom, 2-storey house with garage. Exterior recently remodelled.

Cottage and lot on St. Lawrence River waterfront, 5 miles from Lancaster. Make us an offer.

One new modular home on Waterfront lot. Furnished or unfurnished. Available immediately.

One new 60x12 mobile home, 3 bedrooms, can be installed on your lot immediately.

One 48x12 used mobile home, 2 bedrooms, cathedral roof style.

Vacant lots on Kincardine St., Alexandria. Located in a new building development. Completely serviced with town water and sewer.

Two vacant lots on Dominion St. North. Can be purchased jointly or separately.

FOR RENT

One lower, 2-bedroom apartment, Main St., Alexandria, with heat and electricity, spacious front lawn and back yard.

One 1-bedroom apartment, newly renovated. Private entrance.
18-1c

E. Vaillancourt REAL ESTATE - IMMEUBLES

TEL. 613-525-3641 • ALEXANDRIA, ONT.



This almost new, 1,064 sq. ft. brick bungalow with partly finished basement with all conveniences and detached 18'x40' insulated combination garage and workshop on large lot is ideal for the busy-body. Must be seen. Priced reasonably.

GREEN VALLEY: Modular 3-bedroom home with full finished basement and all conveniences on large residential lot. Very reasonably priced.

LOCH GARRY area: Spacious 3-bedroom, almost new brick bungalow with dining room and fireplace in living room. You can enjoy city conveniences and rural living on this large lot. Priced to sell.

ALEXANDRIA AREA: Well located summer cottage on large lot fronting on Delisle River 2 miles out of Alexandria. Well shaded lot. Only $11,000. Look this one over.

ALEXANDRIA TOWN: Handy man's special, large home on large corner lot, partly prepared for remodelling. Make us an offer.

DAIRY FARM: 100 fertile acres, almost all plowable well farmed land, modernized buildings with all conveniences, stock, equipment and milk quota. F.C.C. financing to qualifying party. Would consider selling farm separately. Must be seen.

YOUR OWN BUSINESS: Small rural general store with gas outlet and attached residence. Selling stocked, equipped and operating. Ideal for the semi-retired. Reasonably priced.

VACANT LAND: For variety in size, location and price, phone us, we can help you. We now have some fine rural building sites ready for title transfer.

YOUR INQUIRIES solicited on the above and our many other fine listings. Contact our representative of your choice.

Richard Vaillancourt	525-3419
Jean Menard	525-3658
Clifford Wylie	674-2019

J. P. TOUCHETTE (613)525-2417

APPLE HILL

3-bedroom mobile home on permanent lot in village on paved road.

BAINSVILLE

Brick, 5-bedroom home, screened-in verandah, fireplace, formal dining room and large living room. Large treed lot.

Large lot, no buildings in village.

2-storey, 3-bedroom home. Large treed lot, garage. Formal dining room and double living room.

ORMSTOWN

Chalet with extraordinary fireplace. Furnished. One-acre lot.

TOWNSHIP OF LOCHIEL

50 acres, 4-bedroom, 2-storey home, 2 full bathrooms, new fireplace in family room, attached garage and barn.

200 acres, fully equipped farm, 4-bedroom home in excellent condition, 2 sugar bushes with one fully equipped camp. River, nicest farm in area.

ST. BERNARDIN [NEAR 417]

100 acres, beautiful home, piggery, large barn with stable cleaner OR 10 acres with buildings.

2-storey home, interior completely renovated. Large workshop, garage, barn and shed, $25,000 with small down payment.

200 acres fully equipped farm, 2 homes. Going concern. Good equipment.

GLEN NORMAN

Large family home, 1 storey, cathedral style living room, 2 bathrooms, large new barn.

WILLIAMSTOWN

Beautiful stone home, 5 bedrooms, 2 fireplaces, finished basement, double garage, 4½ acres with trees galore. Circular driveway. A dream home with complete privacy.

CASSBURN

3-bedroom mobile home on permanent lot. 2 new sheds, on paved road, excellent financing.

BERWICK-CRYSLER

10 acres, 3-bedroom home, barn, implement shed, choice location.

LEFAIVRE

10 acres on paved road, house completely renovated, 2 bathrooms, 3 bedrooms, new 3-door garage. Best buy of the week.

NEAR 417

35 acres, no buildings, ½ mile away from Hwy. 34 overpass.

Three 6-acre lots, no buildings, ¼-mile from Hwy. 34 overpass.

100-acre farm with house, good barn with stable cleaner.

1—30-acre lot on Highway 34.

POINTE FORTUNE

(2 acres, 10 acres-12 acres) 3 lots on service road adjoining 417 clover leaf for Pointe Fortune.

TOWNSHIP OF CHARLOTTENBURGH

100-acre farm, 3-bedroom home, barn, shed, gravel pit. Terms.

50-acre farm with older buildings. Beautiful location, river running through property.

Converted cheese factory with large lot. Also brand new mobile home with Franklin fireplace or mobile home to be moved.

GLEN ROBERTSON

3-bedroom, family room, living and dining, premises rented to Bank of Nova Scotia. Large lot. Terms.

FOURNIER

50 acres on paved road, ideal building site, 25-acre plantation of 15,000 white pines and 15,000 white spruce, planted 15 years ago. Terms available.

FIRST KENYON

15-acre lot, complete seclusion, 2 roads in 6-acre frontage.

RIVER BEAUDETTE

3-bedroom cottage with swimming pool. Furnished, $19,-500.

CURRY HILL

Excellent mobile home on 1-acre lot. Beautiful location, 2nd Concession Lancaster. Garage. Storage. Fridge, stove, dishwasher, washer and dryer.

Livestock

YEAR-old hens for sale. Tel. 527-5473. 17-2p

REGISTERED polled Hereford bull, 3 yrs. old. Tel. 527-2309. 17-2p

WANTED to buy—Holstein heifers, steers; also stockers. Apply to 874-2589. 15-4p

Pets

TO give away, 4 pups to good homes. Tel. 525-3479. 17-2p

BEAUTIFUL white, miniature Poodle pups. Tel. 527-2074. 17-2p

IRISH Setter, Labrador Retriever, Collie, Samoyed, Siberian Husky, Doberman, Boxer, Cocker Spaniel, Begal, Lhaso Apso, Bichon Frise, Yorkshire Terrier, Dachshund, Chihuahua, Poodle, Prieur Kennels, South Lancaster. Tel. 347-3420, Master Charge-Chargex. 7-tf

Farm Machinery

CHORE Boy pipeline milking systems, parlors, feeding systems, non-bridging feed bins, new and used vacuum pumps, all mixed. Complete line of detergents. Regular supply route. Just call Grant Farm Supply Ltd., Moose Creek. Tel. 538-2366. 16-4c

INTERNATIONAL B414 with front-end loader. In good condition. Tel. 525-2522. 17-2p

FORD 8N tractor, 3-pt.-hitch, $900; John Deere loader on tracks, with extra dozing blade, $1,100. Tel. 347-3140. 17-2p

100-gal. Co-Op tank sprayer for 3-pt.-hitch tractor; New Holland manure spreader, 135-bu.; 3-pt.-hitch blade MF. Tel. 538-2240. 17-2p

INTERNATIONAL fast hitch equipment, 2-furrow plow, 7-ft. cut hay mower, 7-ft. grubber. Make an offer. Tel. 528-4356. 18-1p

NEW Holland bale elevator 25', New Holland baler 68 super hayliner. Tel. 525-1209. 18-1p

ONE 19x190 cement slab silo. Tel. between 5 p.m. and 6 p.m. at 525-2324. 18-2p

1968 990 David Brown tractor, select-o-matic, 12 life drive, complete with loader. Tel. 933-4841. 18-2p

HORSE machinery, drill seeder, 13 runs; disc, spring tooth harrow, mower, roller, plows, 3-pt.-hitch sprayer drums, mineral feeder, scrap iron. Elbert MacGillivray, Dalkeith. 18-1p

WANTED—good used hay side rake on steel. Tel. 527-2957. 18-1p

COCKSHUTT seeder on rubber, 15-run, for sale, $500. Gordon McIntosh. Tel. 527-5258. 18-2p

ONE only 1210 Case tractor, diesel, standard transmission, only 447 hours, many options, complete with loader and cab, balance of warranty remaining. Priced at only $13,500. Tel. 932-3110. Rigid Equipment, 1517 McConnel, Cornwall. 18-1p

INTERNATIONAL B250 tractor, New Holland 268 baler, Massey 7-ft. cut, 3-pt.-hitch mower, JD manure spreader, hay wagon, set of discs. Tel. 938-1446. 18-1p

TRACTOR seeder with steel wheels, International. John Deere 4-row corn planter with 2 sets of plates, in good condition. Tel. 527-5245. 18-2p

W-4 Int. tractor, in good running condition with 4 new tires. Tel. 874-2946. 18-2p

ONE 1370 White tractor, 4 w.d., 70 h.p., with front-end loader. One 724 Int. tractor, 65 h.p. with front-end loader. One Int. hydraulic disc, 10-ft. width. Tel. 525-2727. 18-2p

DUMP box for tractor. Tel. 525-2691. 18-2p

NEW Holland flail type manure spreader; also Patz barn cleaner, both in good condition. Tel. 527-2859. 18-1p

35 h.p. International Farmall "M" tractor, the motor has been newly overhauled. It has new back tires, it also has hydraulic power take-off and a pulley, it has no three-point-hitch. For further information, tel. 528-4260. 18-1p

TROTTIER BROS.

FARM EQUIPMENT

Hwy 43 Alexandria

525-3120

1—Massey 165 diesel with loader new rubber
1—International 824 with cab
1—County 6 Ford, 4-wheel drive with cab on new Rice tires
1—Ford 5000

1—Ford 3000
1—Ford Dexta Diesel
1—Nuffield diesel
1—International 434 and loader
1—Massey 135 diesel

Store Hours
Monday-Friday
8:00-5:30
Saturday
8:00-Noon

Farm Machinery

CULTIVATOR, disc, 2-row corn planter and baled hay for sale. Tel. 347-2213. 18-2p

FARM antiques—wagon wheel, milk can, cast iron sugarpot, 2 horseshoes, 2 whiffletrees, 10 insulators, $40. Tel. 527-2867. 16-3p

MF-135 diesel tractor in excellent condition with under 1,000 hrs. and equipped with loader, P.T.O. and 3-pt.-hitch. Tel. 932-5975. 16-4c

FOR sale, Surge vacuum pump and Surge milker pails. Tel. 347-3593. 17-2p

FOR sale: 300-gallon 1974 Woods bulk tank, new condition. Tel. Huntingdon 514-264-4588 after 6 p.m. 17-2p

HEAVY duty wagons: 7-ton single reach, 8x15 wheels, 6-bolt hubs, $690; 8-ton double reach, 8x15 wheels, 6-bolt hubs, $790; 10-ton double reach, 10x15 wheels, 8-bolt hubs, $890. All prices include 11Lx15 8-ply flotation tires with tubes and quick hitch or adjustable poles. All models on hand. Quality must be seen to be appreciated. Call Robert J. McDonald, North Lancaster, 613-347-3542. 17-4p

4 used Surge breaker cup milkers, 2 used True Test milk meters with Kg. flash, 2 Surge 30x vacuum pumps. Peter Babcock Ltd., Tel. 448-2909 or 984-2991. 16-tf

DAVID Brown 950 tractor, wagon with rack, elevator 22' long, 1973 GMC ½-ton heavy duty truck, 19,000 miles; 1974 Pinto, no rust. All excellent condition. Also hay rake, fairly good condition. Tel. 347-3244. 16-3p

JONSEREDS and Oleo-Mac chain saws. Prices start at $149.95, also a good choice of used saws. Contact Blais Bros., Kenyon St. Tel. 525-2095 or 525-2456. 13-8p

B 414 Int. gas loader and cab; Int. 2-row corn planter, (trailer type); Int. baler, No. 37; Int. 7-ft. mower; Int. 28 disc. Aldeo Allaire, Tel. 538-2294. 15-4p

INTERNATIONAL B 250 diesel tractor with differential lock and 3-pt.-hitch, $1,350; also 2-furrow trailer plow. Tel. 931-1263. 16-3p

BULK tank, used, 400-gal. Milkkeeper, 400-gal. Woods, Peter Babcock Ltd., Surge Dairy Farm Equipment, Tel. 984-2991 or res. 448-2909. 43-tf

BACKHOE trailer, 6 wheels, with electric brakes, $2,000. Tel. 347-3166 after 6 p.m. 17-3p

1976 diesel tractor, model 766 Int., with cab, only 320 hrs., 16 gears forward and 8 reverse, 3-pt.-hitch. Tel. 525-3294. 17-2p

BULK tank, Mueller, 300 gallons, excellent condition. Tel. 1-514-764-3239. 15-4p

NEW Holland mixer-grinder #353 for sale, never used. Denis Bourdeau, Bainsville. Tel. 347-2288. 10-tf

SURGE pipeline milking system, parlors, feeding systems, water treatment equipment, stand-by power supply, new and used vacuum pumps, bulk tanks, milker pails and buckets. Peter Babcock Ltd., Surge Dairy Farm Equipment. Tel. 448-2909 or shop 984-2991. 35-tf

SPRING

CLEARANCE SALE

1 only, Clay Manger Ranger electric feed cart with batteries and charger, new for $3,000 list price, with exchange now app. $4,200.

1 only, Eubler gasoline feed cart, demonstrator, priced to clear.

1 only, Pincor 15,000 watt alternator with P.T.O. shaft, new for $1,500.

1 only Ag-tronic generator with P.T.O. shaft, 9,000 watts, used for $625.

Limited number of mineral feeders with face flap for flies, rotates in the wind.

Clearance of all fly killers in stock for dairy barns, outdoors, porches etc. 3 different models to choose from, reduced to clear.

Hallman solid state hydro fencers, new and some factory reconditioned with new unit warranty.

ROMBOUGH
Farm Services Reg'd
Bainsville, Ont. 18-1p
Tel. 347-2140

For Sale, To Let

1975 mobile home, 14'x68'. For further information call 525-3604 after 6 p.m. 17-2p

FOR sale, 2-bedroom bungalow on 1-acre lot, 4 miles from Alexandria on 1st Kenyon road. Tel. 525-2937. 16-3p

FOR lease, superior office space. Be in a central business location in Sauve Block or the building to the north of it, at corner of Main and Kenyon Streets, plenty of parking, extremely good access to all parts of the town. Being close to other businesses means more for you too. Tel. 525-2940, Sauve Real Estate. 46-tf

For Sale, To Let

12-foot, 2-bedroom mobile home on Dominion Street, ready for occupancy on rented property, terms available. Tel. 525-3571. 16-tf

COUNTRY 3-bedroom bungalow for sale with 10 acres of land, 3 miles west of Alexandria. Tel. 525-2493. 16-4p

MOBILE home, 12'x58', two bedrooms, stove and fridge included, CSA approved, must be moved, asking $6,500. Tel. 527-2190. 17-2p

3-bedroom mobile home, 12'x60', in good condition, reasonable price. Tel. 525-3294. 17-2p

200 acres or in part for rent. Jan Oosting, Bainsville, 347-2752. 18-2p

140 acres of pasture land to rent. Good water supply, Kenyon, lot 21 and 22, 8th conc. Write W. Friedrich, P.O. Box 46, Dunvegan, Ont. K0C 1J0. 18-1p

200-acre farm to rent. Tel. 525-1618. 18-1c

LAND for rent, 80 acres, good for corn or hay or pasture. Tel. 347-2947. 17-4p

Apartments

SMALL apartment for pensioner. All furnished with stove, fridge, complete bathroom. Pet welcome. Private entrance and place for garden. Tel. 527-2867. 18-3p

2-bedroom apartment, heat and light, washer and dryer. Available June 1. Tel. Raymond Ouellette 525-3786. 17-tf

BACHELOR apartment, fridge and stove. Available immediately. Tel. 932-7680. 16-tf

BACHELOR apartment, available May 1st, Lancaster. Tel. 347-3707. 17-2p

FURNISHED bachelor apartment to rent from July 1st, 5-minute walk to Algonquin College. Tel. 525-1142. 17-2p

APARTMENT, living room, 2 bedrooms, den, kitchen, bathroom. Apply to Eugene Ouellette 525-2561. 17-2p

Wanted

WANTED — antique furniture and dishes, woodstove, estate jewellery, pocket watches, clocks, crocks, used fur coats. Tel. 874-2732. 18-8p

WANTED—good second hand maple syrup evaporator, capacity up to 300 taps. Tel. after 6, 525-2957. 18-1p

WANTED—to rent for June 1st, 3 bedroom house in Lancaster. Tel. 347-3567 or 347-2726. 16-7c

WANTED—box trailer with 8" or 12" wheels. Tel. 525-1001. 17-2p

Work Wanted

CUSTOM work—90 hp tractor and man available to put in crops and harvest them. For further information, phone Yvon Breault 514-834-6343 or 514-834-4396. 15-4p

LOOKING for work in the Dalkeith area. Full time preferred, will accept part-time if necessary. If interested please call Fred Muir at 874-2492 or 874-2316. 16-3p

EXPERIENCED mother will keep children in my home, close to factories and school. For information call Beverley Lavigne, 525-3956. 17-2p

WILL babysit in my home in the Brown House area. Tel. 347-3482. 17-2p

SAVE field time. For fast disc plowing of your fields this spring, call Ernie at 525-2413. 18-3p

MATURE woman will do housecleaning, painting. Own transportation. Tel. 874-2491. 18-2p

WILL keep children in your home and do light house keeping, during summer vacation. Please call Sue at 525-1930 evenings. 18-1p

Help Wanted

EARN $200-$400 per month part-time by acting as agent or calling on sports organizations or variety stores and other retail outlets in your area. Phone Kitchener 743-6721 or 743-5771. 15-4c

HAVE you approximately 8 hrs. per week to spare? We can show you how you can turn your spare time into a significant, assured revenue. For more information call 678-2503. 16-3p

LIVE-in mother's helper wanted for two pre-school children and housework. Write: P.O. Box 608, Alexandria, Ont. 17-tf

DUMP truck driver wanted. Class D license necessary. References preferred but not absolutely necessary. Only honest and reliable men need apply. Box R, Glengarry News. 18-1p

WAITRESS WANTED
experienced
must be 18 years of age
Apply in person
Alexandria Pizzeria
127 Main St. South
Alexandria
18-2c

Help Wanted

THREE experienced persons required to operate plows, discs and corn planter in the Cornwall and Lancaster area, $4.50 per hour. Please phone: Gordon Wells, Tel. 933-1163. 17-8p

MAN to help with general farm work on Saturdays. $4 per hour, Williamstown area. Call 347-3589 Friday evening between 7 and 9 p.m. Start work Saturday morning. References. 18-1p

Personal

I am no longer responsible for any debts incurred by my wife, Sheila Jackson.
—Ernest Jackson. 18-1p

BUSINESS FOR SALE

G.J. Rent-Alls,
Tool & Equipment
Rental Outlet
For appointment, call
525-2555
Alexandria, Ont.
18-2c

WE WILL PAY YOU

WEAR and SHOW
OUR JEWELLERY

No investment
All training provided free by company
For confidential interview
Call collect 938-0919
18-1p

Will serve wedding receptions and banquets
Wedding and birthday cakes
Mr. & Mrs. H. Shott
Concession 7
Greenfield 16-tf
Tel. 527-5776

LADIES' CHURCH AND SOCIAL CLUBS

Could your organization's budget use a boost?

Club members (and guests!) can have fun and raise cash for your group
For information call collect 938-0919
18-1p

Services Offered

QUALIFIED electrician and plumber to do new installations, renovations and repairs. Free estimates. Tel. 524-2740 or 487-2614. 16-tf

Steeves
Well Drilling Reg'd
Artesian Wells
Tel: (514) 451-0401
(514) 458-7273

Keith MacMillan
Tel: 525-1501 10-tf

AUCTIONEER
JOSEPH
VALLIERES
at your service
Tel. 874-2732
Glen Robertson
16-24p

ATTENTION FARMERS

We pick up your sick, crippled and dead animals
Prompt Service

MACHABEE
ANIMAL FOOD, LTD.
St. Albert, Ont.
We accept collect calls
Tel: Crysler 613-987-2818
27-tf

GENERAL MAINTENANCE and JANITORIAL SERVICES

Wall and window washing, interior painting jobs, wallpapering, plastering, planting flowers, lawn cutting, roto tilling, garage clean-ups.
Ask for Ron
Tel: 525-1931
14-8p

Services Offered

WE machine file most hand and circular saws, also carbide saws, scissors and chain saws, etc. Seguin Hardware, Alexandria Home Hardware, Maxville Pro Hardware, Williamstown. 16-tf

salon funéraire
wilson
funeral home
Serving Glengarrians
In Cornwall
822 Pitt Street (613) 938-3888
Cornwall, Ontario
Ronald Wilson, Director
36-tf

Air conditioned
Fully licensed
ACROPOLIS DINING LOUNGE
Alexandria Pizzeria
Reserve now for banquets, receptions, etc.
Tel. 525-2744
27-tf

RENE ST. AMOUR

Landscaping, Backhoe Service
Sodding, Cedar Hedges, Top Soil, Sand, Gravel
Ditching, Culverts, and other jobs.

Tel. 525-3305
14-8p

GLENGARRY RENOVATIONS
Tel. 528-4693

Form work, foundations, carpentry work and renovation and general contracting
Free estimates
15-tf

McARTHUR BROS and MacNEIL LTD
FUNERAL DIRECTORS

Service has been a tradition since 1867
Parking on premises

LANCASTER LOCATION
Oak Street, Lancaster, Ont.
Tel: 347-2692 or 932-6300

CORNWALL LOCATION
428 Second St. E.
Cornwall, Ontario
Tel: 932-6300

FUNERAL DIRECTORS
Donald W. Derry—President
Alain Berger
Michael J. Sullivan 8-tf

MEMBER
ONTARIO SERVICE FUNERAL ASSOCIATION

CHAPEL SEATS 200
COURTESY CARS
Available upon request

ATTENTION FARMERS

We pick up your crippled and dead cows and horses

CALEDONIA
PET FOODS
Tel: Vankleek Hill 678-5927
47-tf

ROBERT'S CARPENTRY
Rental Service 525-2807
HOUSE BUILDING, REMODELLING AND REPAIR
ARTICLES FOR RENT: Cement mixer, cement polisher, 18-ft. soil conveyor, hydro breaker and jack hammer, etc.
Also open evenings and weekends 44-tf

FULLY AIR-CONDITIONED
Ride a Wee Inn
RESERVE NOW FOR BANQUETS, MEETINGS
HUB RESTAURANT
Tel: 525-2264
42-tf

Black Forest Clock Shop
Repair and Restoration of fine clocks and antique timepieces
R. Baier, R.R. 1
Ste. Anne de Prescott
(613) 674-2046 13-10p

Services Offered

ALL kinds of painting jobs, wallpapering, plastering and drywall, 40 years experience, Axel Pedersen. Tel. 525-2206. 17-12p

HANDYMAN—Chain saws, lawn mowers, snow blowers. Call Raymond Brunet 525-2451. 14-13p

MOBILE Discoteque, available for weddings and parties of all sorts. Call Andre, 525-3150 or Louis, 525-2944. 8-tf

Norm's
Welding Shop
All types of welding
portable machine
Maxville
527-2509
17-4p

Vans Mobile Wash Ltd.
High Pressure, Hot Water Wash For
Cars, Tractors, Trailers
Henhouses, Barns, Buildings
Swimming pools, etc., etc.
If it needs washing we can wash it.
Cornwall 938-1100 (24 hours)
Maxville 527-5248 (after 5 p.m.)
18-4p

LANDSCAPE EVERGREENS
DIG YOUR OWN
$6.00 and up
GLEN ROAD
Tel. 932-8996
933-1581
Appointment only
17-6p

For all
Wedding and Anniversary invitations and accesories
CONTACT
MONIQUE MENARD
269-2988
18-2p

Opening on May 15th

André Szyzgiel

Shoemaker

From 5 p.m. to 7 p.m.
Monday to Friday
8 St. Paul
18-2p

MARCIAL EMOND
Excavation
Backhoe Service
I do digging for basements, trenches ditches, all types of work, also licensed for septic tanks
Tel: 525-2359, if no answer call 525-1587
18-5p

Tenders

The Father Gauthier Recreation Association invites sealed tenders, clearly marked as to contents for the 1978 caretaking job of the Lochiel Soccer Field.

Tenders to be in the hands of the undersigned by

May 8th, 1978

Lowest or any tender not necessarily accepted.
Peggy Hay
RR#1, Alexandria
17-2c

DON CONWAY & SON

Septic Tank Cleaning

Repair and Insulation

Call 931-1108
931-1527

Summerstown, Ont.
18-tf

The Father Gauthier Recreation Association invites sealed tenders clearly marked as to contents for the 1978 canteen concession at the Lochiel Soccer Field.

Tenders to be in the hands of the undersigned by

May 8th, 1978

Lowest or any tender not necessarily accepted.
Peggy Hay
RR#1, Alexandria
17-2c

Services Offered

CUSTOM CARPENTRY

Renovations, alterations
Panelling, partitioning
Built-in furniture, play rooms, cedar closets
kitchen counters, sundecks and extensions, etc.
Call Sterling at 525-1323
14-tf

GENERAL CARPENTRY WORK

cement repairs and building

CARMEL SABOURIN
Tel. after 6 p.m.
TEL! 525-1231
16-11p

GC
FIRE PROTECTION
169 Main St. North
(White Rock Motel)
Alexandria Ontario
Fire Extinguishers
Sales and Service
Jim Graham Tel: 525-1687
Doug Turton Tel: 525-1208
16-18-20c

Notices

IN THE MATTER OF THE ONTARIO HERITAGE ACT, 1974, S.O. CHAPTER 122

AND IN THE MATTER OF THE LANDS AND PREMISES AT THE FOLLOWING MUNICIPAL ADDRESS IN THE TOWN OF ALEXANDRIA IN THE PROVINCE OF ONTARIO

Notice of Passing of By-Law

TAKE NOTICE that the Council of the Corporation of the Town of Alexandria has passed by-law number 1071 to designate the following property as being of architectural and historical value or interest under Part IV of The Ontario Heritage Act, 1974, S.O. Chapter 122:

Old Mill Building
and Property
8 Mill Square
Alexandria, Ontario

Dated at Alexandria, Ontario this 20th day of April, 1978.

D. O. Collin, Clerk
17-3c

Notices

NOTICE

TOWNSHIP OF CHARLOTTENBURGH

Building Permits, Severance forms and By-Law information for the Township may be obtained from the Building Inspector all day Wednesday's and Friday's from 8:30 a.m. to 4:30 p.m. and any other day by appointment at the Township Hall in Williamstown. Phone 347-2444. 17-6c

NOTICE TO CREDITORS

IN THE MATTER OF THE ESTATE OF MORA C. MacLEOD, LATE OF THE TOWN OF ALEXANDRIA, COUNTY OF GLENGARRY, WIDOW, DECEASED.

TAKE NOTICE that all persons having claims against the estate of Mora C. MacLeod, who died on or about the 18th day of February 1978, are hereby required to send full particulars of their claims to the undersigned solicitors, on or before the 26th day of May 1978, after which date the estate will be distributed, having regard only to the claims of which notice shall then have been received.

DATED at Alexandria, Ontario, this 26th day of April, 1978.

MACDONALD & AUBRY
Box 1000,
ALEXANDRIA, ONTARIO
K0C 1A0
Solicitors for the Estate
18-3c

NOTICE TO CREDITORS

IN THE MATTER OF THE ESTATE OF ELLEN PECHIE, LATE OF THE TOWNSHIP OF KENYON, COUNTY OF GLENGARRY, WIDOW, DECEASED.

TAKE NOTICE that all persons having claims against the estate of ELLEN PECHIE, who died on or about January 6, 1978, are hereby required to send full particulars of their claims to the undersigned solicitors, on or before the 26th day of May 1978, after which date the estate will be distributed, having regard only to the claims of which notice shall then have been received.

DATED at Alexandria, Ontario, this 26th day of April 1978.

MACDONALD & AUBRY
Box 1000,
ALEXANDRIA ONTARIO
K0C 1A0
Solicitors for the Estate
18-3c

NOTICE
Township of Lochiel
GRASS FIRE CONTROL

Anyone burning grass or rubbish are once again reminded that By-law No. 725-73 of the Township of Lochiel stipulates in part that "If fire protection by the fire brigade is required all costs are the responsibility of the person setting the fire."

Last year the Township collected over $2,000 from such individuals.

E. C. McNaughton,
Clerk, Township of Lochiel.
17-2c

NOTICE
TOWNSHIP OF CHARLOTTENBURGH

The Corporation of the Township of Charlottenburgh hereby offers for sale BY SEALED TENDER, PLAINLY MARKED TENDER, the School House Building in SUMMERSTOWN STATION, Lot No. E 1/2 14, Concession 2 Front, Charlottenburgh.

All tenders must be accompanied by a certified cheque for at least 10% of the amount bid. Closing date for receipt of tenders at the Township Hall, Williamstown, Ontario is May 9th, 1978 at 4:00 p.m., in the Clerk's office.

Highest or any tender not necessarily accepted.

Signed: J. E. Szpivak,
Clerk-Administrator.
15-4c

NOTICE
VILLAGE OF LANCASTER
SPRING CLEAN-UP
Weeks of May 1st to 5th
May 8th to 12th
17-2c

NOTICE

The Alexandria Public Utilities Commission
wises to advise its customers
that an average increase of 5.8%
on the retail rates on all electric bills
issued on or after June 1st, 1978
will be into effect.

ALEXANDRIA
PUBLIC UTILITIES COMMISSION

NOTICE

The Alexandria Public Utilities Commission
wishes to advise their customers
that an average reduction
of 10% on all water bills issued on or after
June 1st, 1978
will be into effect upon approval
of the Town of Alexandria.

ALEXANDRIA
PUBLIC UTILITIES COMMISSION

NOTHING ELSE can insulate your home as well as Rapco Foam

In the standard 3-5/8" wall cavity Rapco Foam gives you more thermal protection than any other home insulation available. Nothing else can match it.

SAVE ON FUEL!
Thousands of homeowners across America are already saving on fuel with Rapco Foam. They've discovered that dollar for dollar, inch for inch, it's the best investment you can make in insulation.



Now is the time to prepare your home for winter. Call today or send the coupon for free literature.

FOAM INSULATION BY RAPCO™

18-4c

R.N. Patenaude Ltd.
Cornwall Tel. 932-1906

Township of Charlottenburgh

Tender for Contract No. 837 VACHON DRAIN

SEALED TENDERS marked "Tender for Contract No. 837" will be received by the Township Clerk until 12:00 o'clock Noon [local time]

Wednesday, May 24th, 1978

for the construction of the Vachon Drain in Lots 1 to 5 of Concession 7 N.S.R. The improvement involves 6,790 lineal feet of open drain, with 4,335 cubic yards of earth excavation, 100 cubic yards of hardpan excavation and 132 feet of steel pipe culverts for farm crossings.

Plans, Specifications and Tender forms may be obtained at the office of the Consulting Engineer in Cornwall upon payment of ten dollars [$10.00] in cash or by cheque made payable to the Engineer, which is not refundable.

A certified cheque made payable to the Corporation of the Township of Charlottenburgh in the amount of $1,200.00 must accompany each tender.

Lowest or any tender not necessarily accepted.

R. M. Kostuch Associates Ltd.,
Consulting Engineers,
1229 Brookdale Avenue,
Cornwall, Ontario.
K6J 4P7

Mr. J. E. Szpivak,
Clerk-Administrator,
Box 40,
Williamstown, Ontario.
K0C 2J0

18-1c

Township of Charlottenburgh

Tender for Contract No. 817 LAPLANTE DRAIN

SEALED TENDERS marked "Tender for Contract No. 817" will be received by the Township Clerk until 12:00 o'clock Noon [local time]

Wednesday, May 24th, 1978

for the construction of the Laplante Drain in Lots C and D of Concession 3, City of Cornwall and Lots 6 to 16 of Concession 4, Indian Lands, Township of Charlottenburgh.

The improvement involves 12,490 lineal feet of open drain, with 13,640 cubic yards of earth excavation, 400 cubic yards of hardpan excavation and 342 feet of steel pipe culverts for farm crossings.

Plans, Specifications and Tender forms may be obtained at the office of the Consulting Engineer in Cornwall upon payment of ten dollars [$10.00] in cash or by cheque made payable to the Engineer, which is not refundable.

A certified cheque made payable to the Corporation of the Township of Charlottenburgh in the amount of $4,500.00 must accompany each tender.

Lowest or any tender not necessarily accepted.

R. M. Kostuch Associates Ltd.,
Consulting Engineers,
1229 Brookdale Avenue,
Cornwall, Ontario.
K6J 4P7

Mr. J. E. Szpivak,
Clerk-Administrator,
Box 40,
Williamstown, Ontario.
K0C 2J0

18-1c

TOWN of ALEXANDRIA

SALE BY TENDER

Sealed tenders clearly marked "Tender" will be received by the undernoted on or before 16:00 hours

Tuesday, May 9th

1978, for the purchase of

1967 Chevrolet ¾ ton Pick-up Truck as is

For further information or inspection call Jean Guy Levert, Road Superintendent, Tel. 525-1222.

D. O. Collin, Clerk
Town of Alexandria
P.O. Box 700
Alexandria, Ontario

TENDER
PARK CANTEEN
Tuesday, May 9, 1978

Tenders, clearly marked as to contents, for operation of the Alexandria Park Canteen from June 1st, 1978 to May 31st, 1979, will be received by the undersigned up to 4:00 p.m. on

TUESDAY, MAY 9th, 1978

Successful tenderer will be required to operate the canteen during hours determined by the Alexandria Parks and Recreation Committee, also to pay utilities and general maintenance of the building.

Michel Depratto
Recreation Director
Town of Alexandria

18-1c

ESTATE AUCTION

FURNITURE, ANTIQUES AND HORSE MACHINERY
ESTATE OF ALLEN McHUGH
LOCATED 1 MILE SOUTH OF WINCHESTER
AND 1/2 MILE WEST

Sat., May 6th

AT 12:30 SHARP

Pine dressers, drop-leaf table, lanterns, wooden high chair, 2 wooden kitchen tables, 2 pine washstands, 15 wooden chairs (some pressback), 6 chrome chairs, buffet, iron bed with brass, chesterfield, Beach heavy duty stove, Findlay cook stove, sewing machine, spool bed, driving sleigh, sad irons, wooden wheels, wringer washer, 24 sealers, sideboard, steel wheel side rake, 11-run seed drill, binder, 3-section drag harrows, extension ladder 32', milk cooler (6-can), litter carrier, track and car, harness, water tanks, 4 farm gates, hay loader, bull stanchion, hand seed drill, water buckets, wooden barrel, steel fence posts, fencer, hand saws, 11 milk cans, horseshoes. Plus many other farm tools.

TERMS—CASH

MURRAY BLAIR, Auctioneer, Avonmore. Tel. 346-5568. 18-1c

Morning

AUCTION SALE

IN THE VILLAGE OF DUNVEGAN
EAST OF THE MUSEUM

Saturday May 13th

AT 9:30 A.M.

Dining room set, consisting of table, 6 chairs, buffet and china cabinet; three 3-piece bedroom sets; front-mirrored wardrobe; Singer sewing machine; glass china cabinet; kitchen buffet with sliding glass doors; small kitchen table and 2 chrome kitchen chairs; B&W television in very good condition; 11 cu. ft. Kelvinator refrigerator with freezer top; bed chesterfield; telephone cabinet; books; chaise lounge; bedding, blankets, and drapes; wrought iron stool; used chesterfield and chair; 30" chesterfield and chair; 30" Belanger electric stove in excellent condition; table, bridge, and boudoir lamps; 3 large trunks, 1 steamer trunk; crocks, miscellaneous kitchen utensils; metal tool shed; and other numerous articles.

TERMS—CASH

Auctioneer's Note: 6-room house with large lot, 262x210 ft., will also be offered for sale subject to a reserve bid.
MANSEL M. HAY, Auctioneer, Dalkeith. Tel. 874-2597.
ESTATE OF LATE ELLEN M. PECHIE, Ruth A. Hollis, Executrix.

AUCTION SALE

FURNITURE, ANTIQUES AND HOUSEHOLD EFFECTS
AT THE RESIDENCE OF
ADRIEN ST. ONGE
264-24th AVE., ILE PERROT, QUE.

Sunday, May 7th

1 P.M.
TERMS—CASH
MARCEL MAJOR, AUCTIONEER
NORTH LANCASTER, ONTARIO
TEL: 613-347-2955

18-1c

PUBLIC AUCTION

FARM MACHINERY
LOT 29, 5th CONCESSION, LANCASTER TOWNSHIP
2 1/2 MILES EAST OF HIGHWAY 34, [BROWN HOUSE]
2 MILES WEST OF NORTH LANCASTER

Saturday, May 13th

COMMENCING 1:00 P.M.

Ferguson tractor, Ford 2-furrow plow, International disc harrows, 28 discs; M.D. seeder, 13 drills; chain harrows, land roller, International mower, 7 ft.; M.D. side rake; wagon with rack; tractor blade, International manure spreader; 2-wheel trailer; 1970 Rideau 500 Meteor; DeLaval milker, vise, hand pumps, iron pot, extension ladder, 32 ft.; 8-gallon milk cans; milk pails, tools, chains, some furniture, dishes, and many other articles.

TERMS—CASH

MARCEL MAJOR, Auctioneer, N. Lancaster. Tel. [613] 347-2955.
MRS. ALICE MAHER, Executrix, R. R. 2, Green Valley, Ont.

AUCTION SALE

HIGH QUALITY N.I.P. MILKING HERD
2 1/2 miles east of Hwy. 31 at airport road
or 2 1/2 miles west of Chesterville By-pass
WATCH FOR SALE SIGN

Friday, May 5th

1 P.M.

52 head of N.I.P. milk cows bred to and sired by EBI bulls for 25 years. Herd average over 4% butterfat. 26 head spring or fresh, remainder bred for year-round milking.

Note: This is an excellent dairy herd of young cows with good udders, high test and good production.

Free listed health status

TERMS—CASH

MARTIN AND GARRY DERKS, Proprietors, Chesterville, Ont.
AUCTIONEERS MAHLON ZERON 652-4697
HUGH FAWCETT 774-6200 or 774-3610 17-2c

AUCTION SALE

IMPLEMENTS AND FURNITURE AND MANY ANTIQUES
1st Con. Kenyon Twp., 2 1/4 miles west of Highway 34

Saturday, May 6th

at 1 p.m.

Ford tractor, good order; 3 sec. harrows; rubber tired wagon; 2 sets discs; horse rake; Ferguson 2-furrow tractor plow; tractor blade; hay elevator; cream separator; seeder, 2 broad axes; grinding stone, water tank, 2 bench saws, garden seeder, 7 sheets barker tiles; bathroom cabinet, 2 Deacon benches; 15 new pine lawn chairs; large oak table; fencing chain links; 10 sheets aborite; roofing tin, 2 washing machines; Morris chair, gold velvet love seat and 2 chairs; kitchen table and 6 chairs; chrome table, rocker, lamps, ash trays, tapestry, wooden chairs, TV with antenna, record player, coffee table, records, radio, school desk, TV stands, glass liquor cabinet, bathroom sink, 2 medicine cabinets, electric kettle, GE vacuum cleaner, floor polishers, can opener, Underwood typewriter with table, adding machine, heaters, humidifier, light fixtures, barbecue, 2 bicycles, playpen, rocking chair, cast iron pots, new handmade cradle, and many more articles too numerous to mention.

TERMS—CASH

ALBERT FAUBERT, Auctioneer. Tel. 525-2182.
MRS. ALBERT DUPUIS, RR3, Alexandria. Tel. 525-2294.

AUCTION SALE

FURNITURE AND ANTIQUES AND FARM ITEMS
AT BONNIE BRIER, HIGHWAY 34,
7 miles north of Alexandria,
7 miles south of Vankleek Hill
1 mile south of McCrimmon

Saturday, May 13th

AT 12 NOON

Large spinning wheel; hall bench and matching mirror; high back wooden bed, 54", and matching dresser and washstand; settee and matching chair; iron and brass bed; pine drop-leaf table; pine bench; churn; dash churn; wooden planes; 2 candle buggy lanterns; crocks; lanterns and coal oil lamps; iron mantle clock; dishes; toilet set; picture frames; washstands; Aladdin lamp; books, roll top desk and swivel chair; cane bottom chairs; brass book ends; bells; iron pots; brass jardinier; chairs; washing machine; sideboard; chesterfield and chair; several tables; 5 pressed back chairs; upright scales; vise; lawn mower; shop tools; Western saddle and chaps; RT wheelbarrow; tiller; deep well pressure pump; 1-h.p. electric motor; anvil; spring tooth harrow; walking plow; drag harrow; and items too numerous to mention.

TERMS—CASH

MANSEL M. HAY, Auctioneer, Dalkeith. Tel. 874-2597.
WILLIAM R. MacLEOD, Proprietor. Tel. 525-3374.

AUCTION SALE

IN THE VILLAGE OF GLEN ROBERTSON
ON THE CORNER OF CHISHOLM
AND VICTORIA STREETS, ON

Saturday, May 6th

AT 10 A.M.
Complete household effects of Furniture,
Antiques, Dishes, Stoves, Miscellaneous items, etc.
House has been sold.
TERMS—CASH
MANSEL M. HAY, Auctioneer, Dalkeith. Tel. 874-2597.
EDGAR CADIEUX, Proprietor.

AUCTION

FARM MACHINERY
ON THE FARM OF PAUL EMILE LANTHIER
LOT 14, CON. 7, EAST HAWKESBURY
3 miles south of St. Eugene
3 miles northwest of Ste. Anne de Prescott

SAT., MAY 6

11:00 A.M.

Auctioneer's Note: This machinery is like new.
TERMS—CASH
Lunch Available
MARCEL MAJOR, Auctioneer, N. Lancaster. Tel. 613-347-2955.
LEO LANTHIER, Proprietor, St. Eugene, Ont.

AUCTION SALE

FARM MACHINERY, HOUSEHOLD EFFECTS, TOOLS
ESTATE OF EVERETT LARAMER
3 miles east of Berwick on County Rd. #9

Tuesday, May 10th

starting at 1 p.m.

International diesel tractor, model 250; 2-furrow plow; McKee harvester; piles of old iron including spreader, cultivator, disc, etc.; other machinery; door cutter; rubber tired buggy; vise bench, bench saw, and other tools.

HOUSEHOLD EFFECTS: Beds, dressers, chairs, fridge, pine cupboard, sideboards; Chev car. Many other items.

TERMS—CASH

HAROLD AND ROBERT BROWN, Auctioneers. 932-7925.
KEITH McPHERSON, Executor.

Watch advertisement for the following sales

May 10th, evening sale, starting at 6:30 p.m., Brown's Auction Building, Cornwall Centre Road.
May 13, sale, Maurice Blanchard Ltd., going out of business garage sale, starting at 10 a.m. Modern equipment, asst. tools.
May 17th, evening sale, starting at 6:30 p.m., Brown's Auction Building, Cornwall Centre Road.
May 20th, outstanding Estate Sale of Late Mildred Danis, at Brown's Auction Building, Cornwall Centre Road, starting at 10 a.m.

HAROLD AND ROBERT BROWN
AUCTIONEERS

Auction Sale

FARM FOR SALE

Under the Terms of a mortgage, a copy of which will be produced at the time of sale, the Farm Credit Corporation offers for sale:

The East Half of Lot 12, Concession 6 in the Township of Winchester in the County of Dundas, and Part of Lot 17, Concession 7 in the Township of Winchester, in the County of Dundas.

The property is more particularly described in an Mortgage registered as Number 26559B in the Registry Division of Dundas at Morrisburg, Ontario. The property is said to contain 180 acres with approximately 176 acres cultivated.

On the property is said to be a frame house, large dairy barn and other service buildings.

The property is to be sold by public auction on

Fri., May 19th, 1978

at 1:30 p.m. on the above premises.

The purchaser of this property must rely on his own inspection and knowledge of the farm, and not on the above or any other particulars or representations made verbally or in writing by employees of Farm Credit Corporation.

The purchaser shall immediately after the sale pay to the vendor a deposit of ten percent (10%) of the amount of the purchase price and sign an Offer of Purchase on the Corporation's form. A cash offer for the balance of the purchase price on closing is preferred, but consideration will be given to purchase on terms.

The highest or any bid will not necessarily be acceptable to the Corporation. The property is being offered subject to a Reserve Bid. If the Reserve is not met at the auction, the sale will be declared abortive and the Corporation will be prepared to accept Offers of Purchase from interested parties.

All enquiries should be addressed to:

Farm Credit Corporation
105 Silvercreek Parkway N.
Guelph, Ontario
N1H 7G7

18-2c

Choir visits

Reverend Lloyd Hylton and his congregation were hosts on Sunday evening, April 30, when Trinity Anglican Church Choir from Cornwall presented a service of praise in Kirk Hill United Church. The choral service was under the direction of John Sederius, 13.A Mus. B; organist and choir director at Trinity Anglican Church.

Psalms, anthems for prayer and reflection, to settings by music composers C. V. Stanford, Henry Purcell, Richard Farrant, Adrian Batten, Keith Bissell, and a psalm setting composed by Ralph Vaughan Williams for the Coronation of Queen Elizabeth II in 1953, and other selection, "with a voice of singing" (Martin Shaw) "A traditional Easter Carol" (Oxford Collection), were among the selections done by the choir.

The service began with a processional hymn, "Praise to the Lord, the Almighty".....; other congregational hymns were, "Come Holy Ghost, our hearts inspire," "The day thou gavest, Lord."

Reverend Lloyd Hylton conducted the service; Lessons were read by Mrs. Campbell MacDonald, Mrs. Lynus MacPherson and Reverend J. Bain Peever, rector of Trinity Anglican Church.

Visitors in attendance represented St. Columba Presbyterian Church, Glen Sandfield and Dalhousie United Churches, Vankleek Hill and Hawkesbury United, and Hawkesbury Anglican Church.

The Kirk Hill United Church Women hospitality committee served refreshments in the church hall, when a fellowship hour was enjoyed by all in attendance, following the service. Mr. Costello, Deputy Sherriff, and member of the Anglican choir expressed appreciation on behalf of the choir, to the hospitality committee.



LEAGUE CHAMPIONS—The Glen Robertson Tigers won the Seaway Valley Intermediate Hockey League championship recently. From left, front row, Theo Oetelaar, Richard Rozon, Michel Lanthier, Gilles Decoeur; Second row, Guy Poirier, Leonard Titley, Richard Renaud, Claude Roy, Michel Leroux; Back row, Coach Jacques Lauzon, Reynald Titley, Emile Lefebvre and Maurice Titley.

(Staff photo—Sherratt)

Trophies awarded

On Friday, April 28, the Glengarry School of Piping and Drumming presented its annual recital in Maxville. One purpose of the concert was to show the progress of the students from the beginners who had taken instruction for one year up to the Senior Band level. The resulting performance illustrated the hours of patient and encouraging instruction given by the teachers of the school: Pipe Major J. T. MacKenzie, Pipe Major David Danskin, Jim McLeod and John Shaw.

Pipe Sergeant Martin instructs and teaches the care and maintenance of the bagpipes, as a piper must learn as much as possible about the construction and care of the instrument itself.

To reward progress and to encourage students, there was an impressive list of awards. Scholarships and trophies were presented by Mrs. Mary Ellen Gowland and Mrs. Evelyn McDonald to the following students:

Presented by Mrs. E. MacMilland to the most promising beginner in Chanter class was Diane Ferguson. To the most promising drummer Margaret St. John.

Mrs. Agnes MacKenzie presented the Iain MacKenzie Memorial Scholarship Trophy to the piper showing the most potential, Denis Beauchesne and the John D. MacLeod Memorial Scholarship trophy to the drummer showing the most potential, Janet Kennedy.

Roger Martin presented the Rae Lean Trophy to the most improved piper, Kim Daly and the Hugh D. Munro Memorial Trophy to the most improved Drummer, Ann MacIntosh.

Ivan Cameron presented the Metropolitan Life Trophy to the student showing the highest degree of excellence in piping, Kathy Hay.

The Metropolitan Life Trophy to the student showing the highest degree of excellence in drumming went to Frances Martin.

Grant McGillivray made a presentation to the most improved junior, Piper Stuart Fiske.

During intermission two interesting films were shown. The pipers featured in the Canadian Armed Forces Tattoo Film of Centennial year had been trained by our own Pipe Major J. T. MacKenzie. An interesting feature of the latter half of the program was the singing of two Gaelic Songs by four students of the school: Rory and Leanne MacDonald, Kim Daly and Stuart Fiske. It has been several decades since Gaelic songs have been sung in public in Glengarry.

The classical music of the highland bagpipe, PIOBAIRCACHD, was ably played by Kathy Hay and David Baird and explained by Pipe Major MacKenzie.

To conclude the programme the Senior Glengarry Pipe Band performed to show how a concert band should sound. This talented group played stirring selections of competition standard.

Allan Vallance was an able master of ceremonies. The executive of the Glengarry School of Piping and Drumming provided lunch for the social hour which followed the concert.

Mrs. Eleanor MacMillan, Chairman of the School of Piping and Drumming thanked the village of Maxville for the Community Hall, the S. D. & G. County Board of Education for the interest and support, the OMMB. for supplying milk for the concert, the instructors for their leadership, parents for their interest and the pupils for taking part.

Ivan Cameron, president of the Glengarry Pipe Band said a few words on behalf of the band.

LIONS
300 CLUB
WINNERS
$100 Each to:

DRAW #18
85 Paul Rouleau
264 Kaye Hay
247 Yvon Trottier

PROMPT SERVICE
ON



Ranges, Auto. Washers, Dryers, and Wringers have main parts for RCA, Kenmore and Inglis

H. J. LADOUCEUR
Tel. 525-3208 Alexandria
14-16-18-tf



We specialize in installation of
T.V. Antennas and Rotors



CLEMENT FURNITURE
206 Main St.
Alexandria 49-tf
Tel. 525-1267



MOTHER'S DAY
SMORGASBORD
at
Green Valley Pavilion
Delicious Hot and Cold Chinese
and Canadian Buffet
including Dessert and Coffee
ALL YOU CAN EAT
at the low price of
Adults $4.75
Children under 12 $2.75
Children under 5 FREE
For reservations call 525-1079
18-1c

Society has guest speaker

Only 18 members of the Martintown & District Horticultural Society turned out to hear the guest speaker on Tuesday, April 25. Roy Class from the Department of Agriculture and Technology at Kemptville College showed slides about posts and diseases in the home garden and talked on the insecticides to use. Mr. Class answered questions and was very imformative.

During the business portion of the meeting the planting to be done in the different area was discussed. The delegate to the convention in Kingston on June 14-15-16th will be the president, Mrs. Gordon Ross. She would like to have a couple of cars go up, so anyone interested, please get in touch with her.

There will be a plant sale on May 9 at 7 p.m. in the Presbyterian Hall.

The Flower Show this year will be August 16 in the United Church hall.

Begonia bulbs were on sale as the members' premium. The year book was given out to members who didn't have one. Some ladies brought in the Canada Packers' labels to Mrs. Markell, but a couple forgot them at home. Better luck next time girls!

Winners of the euchre on Thursday, April 27 were: Door Prize, Lorne Presley; Ladies, Alleen Harries, Velma Driscoll, Ella Markell & Sadie McMillan; Men: Marren Coleman, Louis Latreille, Clifford Locey. The 50-50 was won by Howard Eamon.

Centre opened for students

The Canada Manpower Centre for Students (CMCS) is now open, CMC Manager Joe Fontaine, has announced. The Centre is located at 410 Pitt Street.

The Cornwall Canada Manpower Centre for Students will act as the focal point for information on local summer jobs or activities for the young people of the community. The Student Placement Officers will assist students in finding summer employment and aid employers in their search for summer help.

The Canada Manpower Centre for students is one of 120 offices that will be operating across Ontario this summer, staffed by over 400 young people.

Mr. Fontaine noted that students who had previously registered with the regular CMC for summer work can be assured their applications have been transferred to the student office. Students are encouraged to drop by the Canada Manpower Centre for Students and meet with the staff to discuss summer employment.

The Student Placement Officers will be visiting local employers to discuss their student employment needs and keep them informed of the availability of student workers.

The Canada Manpower Centre for Students is an integral part of the Federal Government's employment strategy for Canadian youth, included as part of the Canada Summer Youth Employment Program for 1978.



SOLID AT THE BLUE-LINE—Dalhousie's Mike Ruest was the winner of the Guindon award for the Most Valuable Defenceman in the Glengarry News Cup series. Paul Guindon made the presentation. (Staff photo Sheratt)

WE CAN REPAIR ANYTHING

Well, Almost Anything

We have expert body repair men in our body shop,
With years of experience in auto body repairs . . .

You'll like our fast, friendly service,
and our
FREE ESTIMATES
before we begin the job

Roy's

GARAGE
(Green Valley)
LTD.
BODY SHOP
525-2300

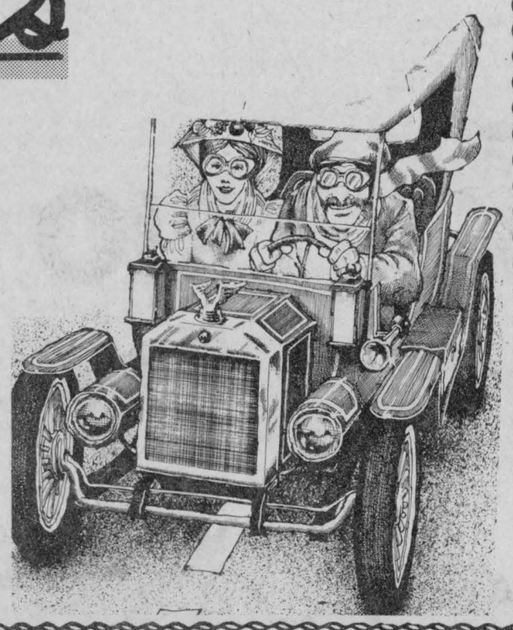

4th Annual Meeting of
THE GLENGARRY
GENEALOGICAL SOCIETY
AT ST. MARY'S CENTER
Williamstown, Ont.
May 7th
GUEST SPEAKER Mr. Varick Chittenden
of Canton, N.Y.
PROGRAM "They Who Loved The Cause That Lost"
Refreshments No Admission
EVERYONE WELCOME
Also a mini genealogical display
18-1c



Keep 'Em Rollin'
2311 AUG'77 M.P. 16

WITH ON THE FARM TIRE REPLACEMENT

Keep your work schedules intact! When tractor tires are in need of replacement or repair, send for us! Our "pros" are ready to go . . . and fully equipped to give you fast, efficient service wherever your tire problems may be. Depend on us!

Complete Tire Service
G & F TIRES
Sales and Service
152 Main St. S.
Alexandria
Bus. 525-2484
Res. 525-3683
18-1c

Vet defends program

The brucellosis testing program is being conducted at a high level of efficiency, maintains Dr. Leo Kennedy, district veterinarian with the Ministry of Agriculture.

The federal ministry has come under strong criticism by local MPP Osie Villeneuve for tardiness in the handling of tests. Farmers have been losing many through export because they do not get the results of the tests back from laboratories in time, the provincial member charged recently in a speech from the throne.

There is a tremendous amount of blood samples to handle, the veterinarian explains. In addition to the Ontario laboratories, some samples have also been sent to Ste. Anne de Bellevue to lighten the strain.

The blood sample is taken at the owner's barn, sent to the lab, tested and sent back to the owner within a period of 10 to 14 days, the veterinarian explains. As this done through the mail, it takes a little longer than if samples were transported directly.

The program provides for testing of beef cattle every two to three years. Glengarry County is slated to be done next year.

The milk from dairy herds is done four times a year so it is possible to spot the infection as soon as it occurs.

New testing regulations went into effect on April 1. It provides listing of herds and a change of ownership status.

To have a herd free-listed, farmers have their cattle tested and follow this up with a second test within six to 12 months later. After this, the herd is tested annually and under the "free-listing" status can be sold or moved to another area at any time.

FARM REVIEW & FORECAST

Direct seeding yields profitably

Many farmers are being forced by poor forage establishment and low cereal yields to take a fresh look at their crop management program. An increase of 47 % in trefoil forage yield was obtained by direct seeding at the Kemptville College. The increase of over 1½ tons per acre came from both the seedling year harvest and the following crop year. Your decision must consider protein yield against straw and cereal production.

Direct seeding has been most successful with birdsfoot trefoil. It cannot tolerate competition. On the other hand red clover competes very well, offering little advantage by direct seeding. Alfalfa is somewhat near the middle in benefitting from direct seeding yet being easier than trefoil to establish. Direct seeding becomes especially important after winterkilling to establish a new seeding for production in the shortest time.

In most cases the greatest hazard to direct seeding is competition from weeds. There is little point in removing the competition from a companion crop and substituting it for weed competition. Quackgrass must be removed prior to direct seeding a grass-legume misture. Even if you intend to have a pure stand of legume it is easier to clean out the grasses before seeding the new forage. Broadleaf weeds are much easier to control in new seeding than in an established stand. Subsequent development and winter stresses will make broadleaf weeds less susceptible to herbicides. With weed control you will obtain better forage establishment under a lightly seeded grain crop with a low level of nitrogen.

Seeding trials at Kemptville have demonstrated that seedbed preparation is more important than the type of planter. Seeding rates can be reduced by 25% with a well prepared moist seedbed. The standard grain drill with a forage box followed by either harrows or a packer is just as good as a double roller seeder. Early seeding along with weed control allowing plants to become well established is your most important factor in the seedling year production of forage. Even trefoil will give a good return the seedling year with early seeding.



NOT SO RUSTY—The "Rusty Nails" placed eight points ahead of Carnation to claim top berth in the Men's Commercial Bowling League for regular season play. The league consisted of 10 teams. Winning team members are as follows: Top row, from left, Michel Lefebvre, Roland Menard, Bruno Brunet, Raymond Menard. Bottom row, from left, Royal Gareau, Rene Boisvenue.

Conservation Club visits sugar bush

by Diana Vander Willen

The Stormont Conservation Club gathered at the Upper Canada Sugar Bush on April 15.

Present were our leaders with twelve members. We were taken to the sugar bush on a hay wagon pulled by a team of horses.

Then came the tour. Our leader, Art Marvin, explained the process of tapping trees. He explained the new methods and the old methods.

Then later Mr. Marvin talked about the uses of different types of trees.

Most of the members bought sugar candy. We were later taken out of the bush by the same couple of horses.

It was really different seeing the way tree tapping came into existence.

Regulations being enforced

The arrival of Spring weather and the erection of new signs has prompted Alexandria police to take tougher measures against parking violators.

Chief Sylvio Cleroux confirmed Tuesday that more tickets have been issued recently to people who exceed the one hour parking limit existing on some streets.

Cleroux noted that under provincial law it is also an offence to park closer than 30 feet to an intersection. Signs to this effect have recently been posted at busy intersections, the chief said.

Because snow covered the curb markings during the winter months, police did not rigidly enforce the intersection parking regulation.

He warned that the law will be enforced now, however.

The chief said there were complaints about people taking up parking room that is supposed to be used by shoppers.

"It was getting to the point where the public had no room to park," the chief said. "It was always the same people who parked there in the morning and left at night.

"You couldn't drive down Catherine Street and get close to the post office."

4-H Calf Club studied breeds

by John Bray

The Sandringham 4-H Calf Club held its second meeting at the Sandringham School house on April 19. Club Leaders Douglas McLennan, Rene Daoust and Bill Van Loo were present. Diane Vander Weilen helped, as she is on a leadership program.

Paul Legault was appointed chairman for this meeting. We studied the history of cattle and major dairy breeds in Canada, color objections; other dairy breeds and dual purpose breeds in Canada; points to consider when choosing a breed, registration of dairy cattle, breed popularity in Ontario, dairy breed associations, milk and fat production by breeds.

The next meeting will be held at the farm of James Campbell.

Advanced Farming System
STAVE SILO
Twin rib and Unirib
New Cropstore
Sealed Storage Silo
Unmatched Qualities
BUTLER SILO UNLOADERS
3 cable suspension
Future for Future
Butler outclasses them all.
L. LAUZON
Authorized Dealer
SALES and SERVICE
Corner of Kenyon and Harrison Streets 49-tf
525-1937 or 525-2629

Advertising...
makes it perfectly clear!
CANADIAN ADVERTISING ADVISORY BOARD

Hawkesbury Transmission Service
214 MAIN ST. EAST HAWKESBURY, ONT.
ATTENTION: For your one-day transmission service, a courtesy car can be provided—1-613-632-8561
·tf

Good price on reconditioned transmission [with trade-in]
Work Guaranteed

FRITZ
Fine Foods and Delicatessen
Tel. 613-525-2746
15-tf
34 Main Street South Alexandria, Ont.

SALES SALES/MARKETING
Alexandria Area
We are looking for an exceptional man or woman with drive and ability to move rapidly in a management position in a top-ranking and still growing company. The position is particularly attractive to a person early in his or her career development.
If you believe you qualify, call Don Mahon, at 613-932-1142 Wednesday, May 3rd; Thursday, May 4th or Friday, May 5th between 12:00 noon and 8:00 p.m. or write to:
P.O. Box G, Glengarry News 17-2c
Your inquiry will be treated confidentially.

CORNWALL AND AREA HOUSING AUTHORITY
REQUIRES A HOME VISITOR
SALARY—$11,206-$12,846
Duties:
The successful candidate will assume responsibility for interviewing applicants in their homes and determining eligibility, priority, and type of location best suited to meet their individual needs. Offer counselling of a practical nature and refer clients to appropriate agencies for specialized assistance.
Qualifications:
Graduation from a University or Community College of recognized standing in the Social Sciences or a related field or the equivalent in education and experience. Ability to communicate tactfully and effectively, both orally and in writing. Bilingualism an asset. Valid driver's licence and own vehicle essential.
Written application and resume to be forwarded to:
Housing Manager
Cornwall and Area Housing Authority
P.O. Box 801
Cornwall, Ontario
by May 12, 1978. K6H 5T7
18-1c

SPECIAL of the MONTH
MF 265 60 hp

- 236 cu. in. Perkins Diesel engine
- 12 Speed Multi-Power Transmission Engine
- Hydrostatic Power Steering
- Live 540 RPM
- 16.9 X 30 6 Ply Rear Tires
- 650 X 16 6 Ply Front Tires

Special Price at $9500
1 M-F 205 Bushel Manure Spreader $2050
Lawn and Garden Tractors in Stock 18-1c
MENARD FARM SUPPLIES LTD
Green Valley Tel. 525-2190

Open House all day
Mother's Day, May 14th
• Vegetable Plants • Baskets • Annuals
• Houseplants • Shrubs Trees Etc.
NIELSEN'S LANDSCAPING 18-2c
Glen Robertson Road Tel. 525-3209
Coffee and Homemade Buns will be Served

Entertainment
ATLANTIC HOTEL
Station — Alexandria
Monday to Saturday May 1 to 6
STEVE ST.MICHAEL
Monday to Saturday May 8 to 13

Stan Cardinal
STAN CARDINAL
Fresh from Las Vegas
(5 years with the Grand Ole Opry)
Accompanied by
Monday to Thursday May 8 to 11
BRUCE GOLDEN DUO
AND
Thursday to Saturday May 11 to 13
JIMMY NIXON and **ELMER MacDONALD**
18-1c

Bon Voyage Hotel
Riviere Beaudette
Scotch and Irish Music direct Molly Maguire's (Ottawa)
THE BERNIE CARROLL TRIO
Sunday 7 p.m. - midnight
"THRIPS"
Friday and Saturday Nights 9:00 p.m. to 3:00 a.m.
18-1c

Sun is a free energy source

by Dr. George McKiel

With the Williamstown Museum solar installation nearing completion Glengarrians will be asking themselves, "How does it work? Can you really cut back on those oil and electric bills? What is the payback time on a solar installation? Where can you get more information on the use of solar energy?"

The answers to these and many other questions can, perhaps, be found by participating in a solar energy workshop or by taking a course in solar technology. GEARS Inc. suggests the following:

On May 3, International SUN day, MacDonald College in Ste. Anne de Bellevue, the Brace Institute and John Abbott College are collaborating on a joint program of displays, solar models, TV programs, films, and slide shows, solar cooking and a panel discussion by leading solar energy spokesmen. The public will be provided with a warm sunny welcome.

Also on May 3 Concordia University in downtown Montreal is providing a comprehensive solar exhibition and a panel debate with such notables as Nick Nicholson (10 solar homes in Ayers Cliff), Jacques Sicotte (ex-nuclear physicist and now very involved in promoting solar energy in Quebec), Dr. Henry Swain from Renewable Resources in Ottawa and other leading solar experts.

On May 5, in Cornwall, Sunpower and Solar Systems Ltd. are sponsoring a one day solar energy workshop.

Walter Powell, president of Sunpower, is featuring Nick Nicholson in a program restricted to a small number of people and the topics could range from collector design to heat storage. The workshop is especially designed for contractors, real estate people and potential do-it-yourselfers. Further details and registration are available from Walter Powell at 938-2402.

On June 5 and 6, John Abbott College in Ste. Anne de Bellevue, is providing an advanced solar energy workshop. Professor Arthur Acheson of McGill's School of Architecture will work with David Morris who has been associated with solar projects in the Middle East.

The format of this intensive workshop will be based on a problem solving situation on the design and engineering of the solar system developed by the Institute of Man for installation in a new Charlottetown apartment complex.

Expert guidance will be available to assist in understanding this system and its applicability to other solar systems. Nick Nicholson will be present for the final phase of the workshop and will present the answers which his team evolved for this project. Further details may be obtained from Adult Services at John Abbott College, 514-457-6610.

On the Rideau campus of Algonquin College in Ottawa, Wes Swift is offering several courses in solar technology including a practical course limited to less than six who build a solar energy device under Swift's tutelage.

On August 20 to 24 the Solar Energy Society of Canada is hosting Renewable Alternatives, a national conference in London, Ontario featuring technical sessions on solar domestic hot water, passive heating, concentrators, heat storage, flat plate collectors, selective surfaces, biomass, wind, radiation, photovoltaics, photochemistry and ocean temperature differences.

There will also be a number of conference papers and a wide range of solar subjects for panel discussions. Registration will be limited to 1,000 and the cost is $60 for non-members.

Registration and details are available from Solar Energy Society of Canada, Box 2220, Station A, London, Ont., N6A 4E3.

In September John Abbott College Adult Services will be offering one or more courses in solar technology. The college is considering instituting a two-year certification program in solar technology should there be sufficient demand from the public so phone, or write in, and help shape our solar future.

Remember, the sun's energy is the only free energy source; it does not pollute; it is renewable; and it is available everywhere though in varying amounts. Moreover, solar installations are now cost effective if adequately designed.



A COLLECTION OF COLLECTORS—The project to help heat the Williamstown Museum with solar energy is well on its way to completion. Kim Eveleigh, left, and Walter Powell, were in the process of spray painting these collectors. The units will be placed on top of the museum roof. Their black color will increase their heat gathering qualities and the trapped heat will be channeled into a storage unit for immediate and later use.

(Staff photo—Sherratt)

COMRIE, BLAKELY & CRAIG
Chartered Accountants
Alexandria, Ontario
45 Main St. Tel. 525-3353
Other offices in Cornwall and Morrisburg 44-tf

FOR RENT
Almost anything needed
to do any job
requiring special tools
Gardening to Construction
G.J. RENT-ALLS
Mill Square 18-1c Alexandria
Tel. 525-2555 Tel. 874-2304

SPRING SPECIALS

Brand New Zetor Tractors Last Year's Inventory

	Reg. Price	Special
1 12045 with cab, 4 wheel drive, 120 h.p.	$23,800	$21,000
1 12011 with cab, 2 wheel drive, 120 h.p.	18,850	16,995
1 8045 with cab, 4 wheel drive, 80 h.p.	17,750	16,250
1 8011 with cab, 2 wheel drive, 80 h.p.	13,750	12,250
1 6745, 4 wheel drive, 60 h.p.	10,975	9,975
1 6711, 2 wheel drive, 60 h.p.	8,875	8,000

Check these tractors before you buy
New 1978 tractors will be 10% higher
Trade-ins accepted

GOOD USED TRACTORS
1950T White tractor, 4 wheel drive, cab, 105 h.p.—$14,500
1750 White tractor, 2 wheel drive, cab, 80 h.p.—$8,500
1450 White tractor, 2 wheel drive, 74 h.p.—$3,500
570 Cockshutt with hydraulics, 70 h.p.—$2,500
411R Cockshutt, 40 h.p.—$2,495
4-60 Nuffield, 54 h.p., new tires on rear—$2,495
9N Ford—$875
77 Oliver—$700
33 Massey Harris—$575
W4 International—$625
Farmal A International—$475

NEW GEORGE WHITE
3-pt.-hitch, Fertilizer Spreaders
10.5 bushel, Special $325

NEW WHITE DISC
Model 253, 40 blade with scraper, 20" blades, 12' 8" width; extension 16 blades, dual wheels, 17'—$4,000
Model 252, 40 blade with scraper, 20" blades, 12' 8"—$2,900
Model 252, 36 Blades with scrapers, 20" blades, 11' 6"—$2,775
Model 251, 32 Blades with scrapers, 20" blades, 10' 4"—$2,175

USED DISCS AND CORN PLANTERS
Krause, 9 1/2' with wheels—$1,150
Cockshutt drag disc—$250
1, 512 Oliver corn planter, 2-row—$475
Massey Harris, 2-row—$475
1, 540 White planter, 4-row—$1,575
Stone Picker—$450

HOUGH BROS.
Hwy 43 Finch Tel. 984-2622

NOW



Is the Time to Buy

Because you will find our great selection of new Pontiacs, Buicks and GMC's have been PRICED TO SELL

Roy's
GARAGE (GREEN VALLEY) LTD.
Green Valley Tel. 525-2300