Merry Christmas

The Glengarry News

VOL. 89 No. 51 ALEXANDRIA, ONTARIO, TUESDAY, DECEMBER 22, 1981 SINGLE COPY 30¢

Bainsville farmer takes prize

For the second year running a Bainsville farmer has been chosen as the recipient of the Glengarry Soil and Crop Improvement Association Award of Merit.

Cattanach McLennan was presented the award at the association's annual meeting held last Tuesday at the Green Valley Pavilion by Archie A. Robertson of Bainsville, last year's winner.

The award is presented annually to an individual who has shown a genuine concern for agriculture and has made significant contributions to the general welfare of the community.

The association's 1981 annual report outlines some of Cattanach's accomplishments in Glengarry's farming community.

"Cattanach McLennan was brought up in the Second Concession of Lancaster Township where he took over the farm from his father in 1926. He married, and has one son and two daughters.

It is of interest to note that his father was one of two farmers in 1912 to take advantage of the first tile drainage project sponsored by the Ontario government. Cattanach later tiled another 40 acres of the farm. This continued to operate efficiently up until four or five years ago.

His interests have been many and varied. After the death of his father in 1928, Cattanach took over other duties previously done by his father—that of public school secretary, township tax collector and salesman for Glengarry Fire Insurance. He graduated from Guelph University in 1923.

In 1931-32 he bought up hay in the area for the Saskatchewan government for $6 a ton on car.

He has been a member of the Holstein-Friesian Association for many years, and received his "over 40 year pin several years ago.

Since 1972 he has been Honorary President of the Glengarry Holstein-Friesian Association.

He is a member of St. Andrew's Presbyterian Church, South Lancaster.

He is a member of Masonic Lodge, No. 207, and has his 50 year and 60 year pins.

In 1950, Cattanach organized the Lancaster Commission Auction on Highway 34. The first year total sales were $173,354.33; total profit was $1,321.46. He sold the sales barn in 1962.

In 1958 he sold the home farm and bought the Ernest Edgerton farm, Second Concession, Lot 37. Approximately 60 acres was then tiled here. This farm was sold in 1967 and the Arthur Fisher farm, Second Concession, Lot 23, purchased. Many improvements were carried out on buildings and land.

For many years Cattanach has been known far and wide for his shrewdness and honesty as a cattle buyer, having bought cattle from many farmers not only in Eastern Ontario but in many other parts of the province and has shipped them all ove. the world. This year, from January 1 to November 15, he bought and sold 792 head of cattle, 135 in October alone. Many times he was asked for advice which he gave willingly."

Some 60 farmers attended the meeting which included several presentations and plenty of interesting discussion, reports Glenn Smith, Glengarry Agricultural representative.

The following slate of officers was elected for the 1982 term:

Honorary President Osie Villeneuve, Past President Robert MacDonald, President Weldon MacIntosh, Vice-President James Sangster, Secretary - Treasurer Glen J. Smith; Directors at large, John Peters, Ronald McRae, Archie Robertson and Gerard Massie.

Lochiel: David Fraser, Campbell MacGillivray, Murray Howes, Hubert Duchesne.

Kenyon: Robert Villeneuve, Raymond Leduc, Jim Vallance, Murray McIntosh.

Charlottenburgh: Peter Van Baal, Peter Nysten, Coleman McDonald and Alfred Vogel.

Lancaster: Robert McDonald, Edgar Fourney, William Condie, Wayne Mitchell.

Representative to Federation of Agriculture is Gordon A. Ferguson.



YOU NAME IT—You name it, it was there. Martintown's annual Christmas parade contained some interesting cartoon characters this year. Here the happy group rests at the Martintown Community Centre after the parading through the village.

Staff Photo—Bob Roth

Family of five lose their home

A young family in the Fourth of Kenyon lost their home and all their possessions when fire levelled their house early Saturday morning.

Homeless are Robert MacDonald, his wife, Brenda, and their children, Robert Jr. 4, Maria, 2, and two-month-old Kirsty.

Mrs. MacDonald first smelled the smoke, "because with the new baby she sleeps lightly anyhow," and she alerted her husband.

"Our first thought was to get everyone out" said Robert, "we bundled up the kids and went to the car."

The Alexandria Fire Department was summoned from the home of their neighbor, Jackie Smith.

The neighbors and firemen really were super, said Mr. MacDonald. They couldn't save the house but they did everything for us they could and we are really grateful."

The house was a newly built cottage style house and Mr. MacDonald who is a carpenter had been working on it gradually for the past three years. "I've got insurance but when I think of all the hours I put into building our home a little bit at a time—it was pretty special."

The family spent the remainder of the night with his parents, Mr. and Mrs. Gregory MacDonald of Cornwall. They were able to get an apartment in Plantagenet but having lost all their furniture and clothing, as well as the presents they had shopped for, Christmas does not look very luxurious.

Right now they could use some blankets and dishes and are happy to at least have mattresses to put on the floor.

Bishop's Christmas message

JESUS: "A light to the revelation of the Gentiles
the glory of your people Israel." (Luke 2:32)

As nature leads us into days of lengthening darkness we prepare to celebrate the "light which shines in the darkness", Jesus, the promised Messiah.

When the Lord God accompanied his people, the Jews, wandering in the desert during some forty years, He showed his abiding presence by a pillar of fire at night and a cloud (the Shekinah) by day.

Light for both Jews and Christians has always been associated with truth and the Author of all reality, whereas darkness has been a symbol of ignorance, error, deceit and the Evil One.

On December 20th and for eight days thereafter Jewish families around the world will repeat what Jesus, Mary and Joseph certainly did as pious Jews in Nazareth; they will solemnly light the Hanukkah candles in their homes and in their heart to recall the one day supply of oil which burnt for eight days in the Maccabean rededication of the temple in Jerusalem, but also to commemorate the eternal bridge of light (faith and hope) which reaches from Creation to the radiant spirit of truly free men and women. In the Festival of Light the candle which gives light to the other candles is called "the servant candle".

Jesus is that "suffering servant" of which the prophet Isaiah speaks who comes to "enlighten every person born into this world". May we all be "servant candles" to a world which is still searching for a Saviour, mindful of the facts that all those who are incorporated into Jesus by Baptism must allow Him to continue his great act of salvation in us and through us - a salvation which shall reach its completion only with the second coming of the Messiah.

In order that Jesus may indeed be "A light to the revelation of the Gentiles and the glory of your People Israel", may I ask that Jews and Christians alike from December 20 to 27 observe a Festival of Light to honor the one true God of Abraham, Isaac and Jacob and to express our hope of the Messiah. We shall turn on our Christmas lights and decorations, the Jewish families will light the Hanukkah candles.

In the midst of a world in turmoil from wars and rumours of wars, from vandalism, terrorism and consumerism, from abortions and wanton murders, nuclear proliferation and teenage suicides I can really no truer Christmas greeting than,

"A Saviour is born to us who is Christ the Lord!"

Elderly man is attacked

An 83-year-old man was knocked down in his home Thursday and robbed of about $1,500, Lancaster detachment of the Ontario Provincial Police report.

Police say Hercule Major of Track Road, Williamstown, was set upon by at least three men who kicked down the kitchen door about 5:30 p.m. and then knocked the man to the floor before taking his wallet.

One of the assailants reportedly was carrying a tire iron.

Police are searching for suspects.

Chief's fate still open

Alexandria Police Commission met last Wednesday but did not re-instate suspended police chief Sylvio Cleroux.

Commission Chairman and Mayor J. P. Touchette said the two sides are "talking" but refused to comment specifically about the nature of the talks.

"Something like this isn't going to be settled in the papers," Mayor Touchette said.

There is speculation the commission may be attempting to negotiate a financial settlement with the chief to entice him to resign voluntarily.

Despite Chief Cleroux's acquittal on charges of falsifying employment records, both town council and the police commission are on record as opposing his return to the force.

The commission is planning further talks with the chief, the mayor said.

"There's really nothing to report," he said.

Town youths jailed

Two Alexandria youths have been jailed following an attempted robbery at an Alexandria house early Thursday morning.

Alexandria Police report that the two individuals sought entrance to the house of Marcel Lanthier of 95 Peel Street and were refused entry by the complainant who phoned police. The town police force was assisted by the Lancaster OPP.

The two youths entered a guilty plea in Alexandria Provincial Court later that morning and will be remanded in custody in the Cornwall jail until sentencing on Thursday, January 21.

Santa is here

Santa Claus will be in Alexandria right up until Christmas eve when he will start his annual trip around the world delivering presents.

The grand old man will be stationed in front of Tabagie St. Denis on Main Street today and tomorrow and on Thursday will be parading about town with Alexandria firefighters and several clowns.

HAPPY NEW YEAR!

Board extends French program

The public school board has extended its kindergarten French immersion program for another year.

Stormont, Dundas and Glengarry County Board of Education gave the green light last week.

The program has come under some criticism since the provincial government withdrew funding for the program two years ago.

The cost of the program, estimated at $283,787, must be paid fully by local taxpayers.

Trustees voted 8-2 to extend the program which adds 1.67 mills to the tax bill.

"I think we're getting an excellent value for the money we're spending," Trustee Roy Hastings said.

He noted the cost to the average public school supporter will be an additional $5 to $10.

Trustee Fraser Campbell said he was "a little bit skeptical to committing large sums of money at this time."

"We should keep our options open at a time of such economic unrest."

Trustee Art Buckland also questioned the need for the program noting that its value has not been established.

Although he voted for the program, Trustee Bill LaSalle said experts who have studied the program say there is no guarantee it will prove its worth.

"I don't know if people can take an extra tax increase for something the experts cannot guarantee is worth it," he said.



FARMER HONORED—Cattanach MacLennan (left) won the Glengarry Soil and Crop Improvement Association's Award of Merit for 1981 at the group's annual meeting held last Tuesday at the Green Valley Pavilion. The award was presented by last year's recipient, Archie A. Robertson.

Staff Photo—Brian Filion

OPP urge drivers to exercise caution

The Ontario Provincial Police Force wants you to have a safe and happy Christmas and New Year's Holiday.

Acting Commissioner Jim Erskine emphasizes that "although OPP officers will do their part, much depends on the attitude and thoughtfulness of holiday drivers."

During December of last year 94 people were slaughtered needlessly in Ontario traffic accidents, over 9,000 people suffered injuries and thousands of cars were rendered useless.

There will be special patrols utilizing all available equipment with particular emphasis on alcohol consuming drivers. A.L.E.R.T. and radar devices will be used extensively.

It's a cold hard fact that the use of seat belts reduces deaths and serious injury and we strongly urge everyone to "buckle up." Think of your loved ones—tragedy can be avoided.

All OPP officers want the best possible holiday for everyone. Let's exercise a little extra care and caution and do our part to make it happen!

Char-Lan gets cuts

Stormont, Dundas and Glengarry County Board of Education has pared down renovations to Char-Lan District High School.

The $850,000 initial estimated cost of the project has increased by $293,000, Superintendent Ken MacLennan said.

This change has resulted in the deletion of the proposed addition of an exercise room and one of the two proposed new classrooms.

These changes make the program "more realistic" and acceptable to the provincial government which is picking up 85 per cent of the cost, he said.



Peter Lariviere, 65, dies in hospital

Friends and relatives were saddened to hear of the death of Peter Lariviere of Malartic, Que. He died at the Notre Dame Hospital on Friday, December 4 after undergoing heart and kidney surgery. He was 65.

He was a son of the late Pierre Lariviere and Clara Lacombe, formerly of Lochiel. He grew up in the Lochiel community and was an altar boy there for many years. Later he went up north and worked for the Gold Field Mines for over 20 years, having retired in August. He was a keen sportsman and followed many sports in his community.

Left to mourn his loss are: his wife the former Antoinette Lobb; one son Roger; three daughters, Emilie, Mrs. Norman Kazak, Thecla, Mrs. Gerard Beaulieu and Marielle, Mrs. Marcel Odette; ten grandchildren and one great grandchild.

Several relatives also learned of his death with deep regret. They are nephews Jimmy Lariviere O.P.P. of Lancaster and Garry of the Edmonton Oilers; his brother-in-law, Aurele Lobb and Mrs. Wilfrid St. Denis both of Alexandria and Mrs. Clifford Sauve of Alexandria. He was predeceased by four brothers Alex, Leo, Albert and Lucien.

His funeral was held on Monday, December 7 at Malartic Parish Church and cemetery. Relatives attending from this district were Mr. and Mrs. Romeo Lalonde and Mr. and Mrs. Claude Belanger of Alexandria.

Mobile burns

A mobile home located in the south end of Alexandria burnt last Saturday evening leaving a couple homeless.

Tony and Helene Perreault returned home last Saturday evening around 11 p.m. from Montebello, Quebec, to find their house located at 327 Dominion Street South gutted by fire.

Mrs. Perreault said the house was half burnt when they first returned but later, around 5 a.m. on Sunday morning, the fire took hold once again and completely demolished their house. Nothing was salvaged, she reports.

Alexandria Fire Department were on the scene of the original fire around 9:21 p.m. and had to return early Sunday morning.

Mr. and Mrs. Perreault were staying at the Glen Motel when contacted on Friday, and were not sure whether they would put up another mobile home or find a place to rent.

Dunvegan

by Marion Loewen
Tel. 527-2284

Christmas comes but once a year—and "ain't it wunnerful!"

The friendly greetings, the last-minute preparations. Perhaps we'll never know a world at peace but the sound of carols in the air, and the special Christmas services bring their own feeling of peace to our hearts. May you all feel that special joy that Christ--mas brings—once a year.

GET WELL WISHES

We send get well wishes to Mrs. Marion MacKinnon while she is a patient at the hospital in Hawkesbury. Our thoughts and prayers go out for her and we hope that she will soon be well enough to come home.

CHANGE OF DATES

The garbage collection for Dunvegan will be on December 24 and 31 because of the holidays. Everyone is reminded to put their garbage out one day earlier.

CHRISTMAS RECESS

There will be no paper and no column next week, but I hope everyone will have their news in to me early after the New Year. Please make a resolution (and carry it out!) to contribute on a regular basis in 1982.

GOODBYE 1981

The sad old year is on its way to join all the other old years. I doubt if anyone is sorry to see it go . . . it wasn't exactly one of the world's better efforts. But hope springs eternal so we hope 1982 will provide some of the happiness and prosperity we wish each other . . . and what better way to say it than—A guid New Year tae ane an' a.

MOVING

We are packing everything up and moving to a new location
As of January 1, 1982 we will be located at Marcel TV Furniture Ltd.
Looking forward to serving you in the New Year

Tapis Richard Ranger Carpet Inc.

Tel. 525-3692 369 Main St., Alexandria



The way we figure, this Christmas is going to be the best one yet! Hope it adds up to lots of smiles!

Season's Greetings

Comptabilite
Maurice Lemieux Bookkeeping

63 Main St., N., Alexandria Tel. 525-1666 or 525-2008

GEOFF'S CHIMNEY SWEEP
PROFESSIONAL ATTITUDE AND EQUIPMENT



A Great Cure for the Flue!

St. Andrews W. 933-5249



PRIEST'S MILL
wishes you
Peace on earth and goodwill unto all...



HAPPY HOLIDAY

PAIN Betty BREAD

58 Dominion St. Alexandria GEO. LANTHIER & FILS LTEE. Alexandria, Ont

News from Maxville

by Velma Franklin

WELCOME TO THE CAROLLERS

In keeping with traditional Christmas custom—and if there is no storm on that evening—there will be carollers abroad on the streets of the village on Wednesday evening, December 23. Everyone welcome to take part, and please meet Jeannette Scott at 6:30 p.m. at Saint James Church.

LIONS CLUB WINNERS

Quite a few winners for the Maxville and District Lions' Club this week. With their Christmas draw they raised over $500 for various good causes, and shared Christmas cheer with Mrs. Rheal Charbonneau, Donald Besner and Gaetan Blanchard of Embrun. The prize turkey went to Stan Bradley of Alexandria. All these prizes were donated by local businessmen. In the regular weekly draw Bill Veenstra of Avonmore collected $86.50, which is up again from last week.

A TRAVELER FROM AFAR

Kerry Franklin, presently working in Seremban, Malaysia, is home for a three-week holiday with Mr. and Mrs. Keith Franklin and family of St. Elmo.

WAR VETERANS NEWS

The Maxville War Veterans' Club has ordered the stone for the War Memorial. This will be erected in or near the Village of Maxville in May, 1982. The Club wishes to thank all those who have donated or pledged money for this project. The Club's Christmas draw was held in the Maxville Senior School on Friday evening, December 18 . . . and Mrs. Margaret Michaud won the Basket of Cheer, and Mrs. Elaine Pollock the festive turkey.

BOTTLE DRIVE

The Maxville and District Cubs and Scouts will be holding a bottle drive on Saturday, January 2 in the afternoon in Maxville and Moose Creek. This will help to tidy up after all those baskets of cheer handed out in the previous paragraphs—save all you can for the boys.

LAST EUCHRE OF YEAR

One last euchre was held at St. Bernard's last week—no more until some time in the New Year. Winners were Gloria Rolland, Mac O'Byrne, and Donat St. Denis. The 50-50 draw went to Mrs. Philip Michaud.

SENIOR SCHOOL NEWS

Some news from the Maxville Senior School—a successful and entertaining concert was held on Wednesday this week, and the school also hosted the Tri County Senior Boys and Girls Volleyball tournament. Many of the students travelled to the Board Office in Cornwall to present the play "Christmas in a Glengarry Schoolhouse" — an adaptation written by Miss Anne Presley's class. The next scheduled School Committee meeting will be on Monday, January 11 at the school at 7:30 p.m.

MANOR FESTIVITIES

On December 1 a large group of Maxville Manor residents went out on a Christmas shopping excursion to the Brookdale Mall, and a delightful lunch at the Ponderosa—accompanied as always by their good friends the volunteers. On another evening this week Mrs. Beth Williamson and her piano students put on a Christmas recital in the auditorium. On December 4 the residents of the Manor presented their annual Christmas concert for the Auxiliary members. Rene Carriere set the traditional note by singing Silent Night, accompanied by Mrs. Laura Buell at the piano. Hazel MacCallum welcomed all as the cheerful MC and the residents' choir sang Joy to the World, and O Come all ye Faithful. A thoughtful poem titled "The Candle of Love" dedicated to the Auxiliary and the volunteers, was recited by Hazel Coleman, Wealthea Weagent, Annie Cameron and Hazel Begg, and Neil D. MacLeod read the Christmas Story, while Grades 3, 4 and 5 of St. Bernard's School enacted the story of the birth of Christ. By request of Mrs. H. Begg, Rev. Frank Bailey read The Legend of the Ivy. Joanna MacLeod recited The Magic of Christmas, while Eva Gareau accompanied her on the mouth organ with Jingle Bells. The choir and the children joined in some carols, and Helen Hope read an hilarious poem entitled "Mr. Munro's Christmas Cake." There were readings by Grace Morrison and Miss Isabel MacRae, and Christmas songs accompanied by Mrs. Wightman at the piano. Rev. Fresque delivered a Christmas message, and the choir sang again. There was a beautiful prayer written and read by Hughena McKinnon and Anne Leroux led in the singing of "Have Yourself a Merry Little Christmas." Santa Claus and the Auxiliary presented all the residents with gifts, and the kitchen staff served Yule Log and coffee to all.

And Best Wishes for a Merry Christmas and a Happy New Year to all of you in the News office.

Area RNAs to host provincial workshop

The Glen-Stor-Dun Lodge was the setting for the St. Lawrence Chapter of RNAs for their November 24 meeting. President Lucy Grant opened the meeting with the Lord's Prayer followed by their theme "What is your favorite season and why?"

Entertainment by Luke Goyer followed by a sing-a-long helped bring about the Christmas spirit. Because of sickness, many of the members were absent.

It is with regret that Mrs. Jeannine Savard RNA, will be resigning from all activities to take up her new vocation in pastoral care at Hotel Dieu Hospital. We wish her every success and know she'll be a great asset in her new mission.

The finance committee chairman, Orona Prunne, proposed several interesting ideas to help raise funds for the local chapter who will be hosting the Provincial Fall workshop here in Cornwall, September 22-23, 1982. All RNAs will be asked to help make this challenge a success.

RNAs from Smith's Pavilion, Hawkesbury, were thanked for their generous donation which was received at the October dinner meeting.

Santa (Paulette Leroux) then arrived and passed out a gift to each member.

A social hour filled with gayety and laughter brought the meeting to a close. Trays of decorative cookies and cakes supplied by the RNAs from Glen-Stor-Dun Lodge were served with coffee.

Maxville wins two

Maxville Senior Public School won both the girls and boys SD&G titles at the tri-county tournament held on Friday at the Maxville Senior School.

Other schools participating in the final tournament were Rothwell Public School of Ingleside, Maple Ridge Public School at Winchester, Central Public School of Cornwall and the Maxville Senior Public School.

Maxville UCW hears of southern voyage

Mrs. Lorna Winter and group 4 chaired the December meeting of Maxville UCW held in the auditorium of Maxville Manor. She opened with a reading "God's Gift of Christmas" and the ladies sang "Silent Night." The Scripture text was Luke 10(38-42), the story of Mary and Martha and Lorna Winter commented thereon. Following prayer and dedication of the offering, Mrs. Rhoda Dewar and Mrs. Irma Marshall sang a duet, "Thy Will be Done." A lesson "If We only have Love" was presented by Mrs. Winter, making reference to readings from I John 4(7-12) and Luke 6(27-36). Ladies sang "As with Gladness, men of Old did the Guiding Star Behold." The highlight of the evening centred around Kay MacCrimmon of McCrimmon, who gave us an in-depth account of her 1979 trip to Central America. She presented beautiful slides which led us in her footsteps through each republic and her humorous commentary was very happily received by all. Mrs. Helen McEwen thanked her, presenting her with a small token of appreciation.

Mrs. McEwen, in turn, chaired the business portion of the meeting as Mrs. Hazel McIntosh read minutes and correspondence. Reports of the treasurers Mrs. Hilda McPhail and Mrs. Evelyn Willis were heard whereupon allotments of monies were made to M. and S. and Board of Stewards respectively. Christmas boxes for shut-ins will be packed December 18 at the church and donations of baking, fruit, etc. will be gratefully received. Report of the nominating committee was given by Mrs. Lorna Blair. We are still seeking one member to go on the presidential committee —volunteers happily received! The next meeting will be January 5, 1981, with Mrs. Grace McEwen and group 3 in charge. The meeting adjourned with a Christmas game and lovely cheesecake goodies before ladies attempted very slippery roads home.

The Staff and Family of
Dr. T. A. Jaggassar
extend warm wishes for a
Very Merry Christmas
and Happy New Year
Office Closed December 23 to 28, 1981 51-1c

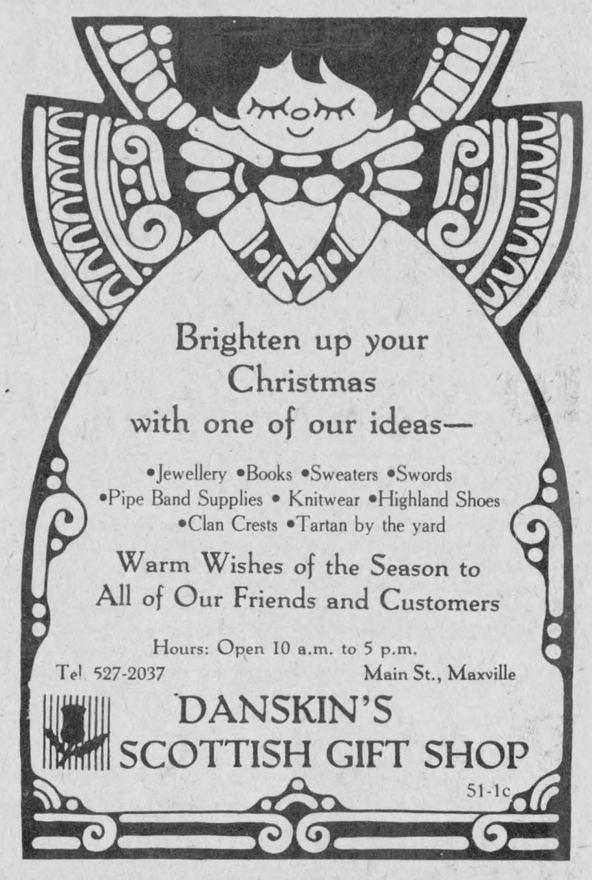
Brighten up your Christmas with one of our ideas—
•Jewellery •Books •Sweaters •Swords
•Pipe Band Supplies • Knitwear •Highland Shoes
•Clan Crests •Tartan by the yard
Warm Wishes of the Season to All of Our Friends and Customers
Hours: Open 10 a.m. to 5 p.m.
Tel. 527-2037 Main St., Maxville
DANSKIN'S SCOTTISH GIFT SHOP
51-1c

STEDMANS
AFTERNOON SPECIALS
2:30 to 5:30
DEC. 22, 23, 24
MINCEMEAT PIE
and regular beverage
87¢
COPPER GRILL
MEET ME AT THE COPPER GRILL
CHRISTMAS HOURS:
Open 9 a.m. to 9 p.m.
Mon. to Wed., Dec. 21—23
Christmas Eve until 6 p.m.


A Savior is born, let all rejoice and let peace cover the earth with a blanket of love. May each and everyone of you enjoy the blessings of this wonderful holiday season all year.
JOY TO THE WORLD
We'd like to thank all our customers for their support.
Our best wishes for a safe and happy holiday and a prosperous New Year...
Highland Motor Sales (Maxville) Ltd.
Maxville, Ont. Tel. 527-2735
51-1c


Merry Christmas
May your Christmas be abundant with all good things. Thanks.
Main's Textile Centre and The Wool Shop

TRUST COMPANY
GUARANTEED INVESTMENT CERTIFICATES
17¾%
one year term
Agent
RAYMOND ROCHON
126 Sandfield St.
Alexandria, Ont.
525-2647 49-tf

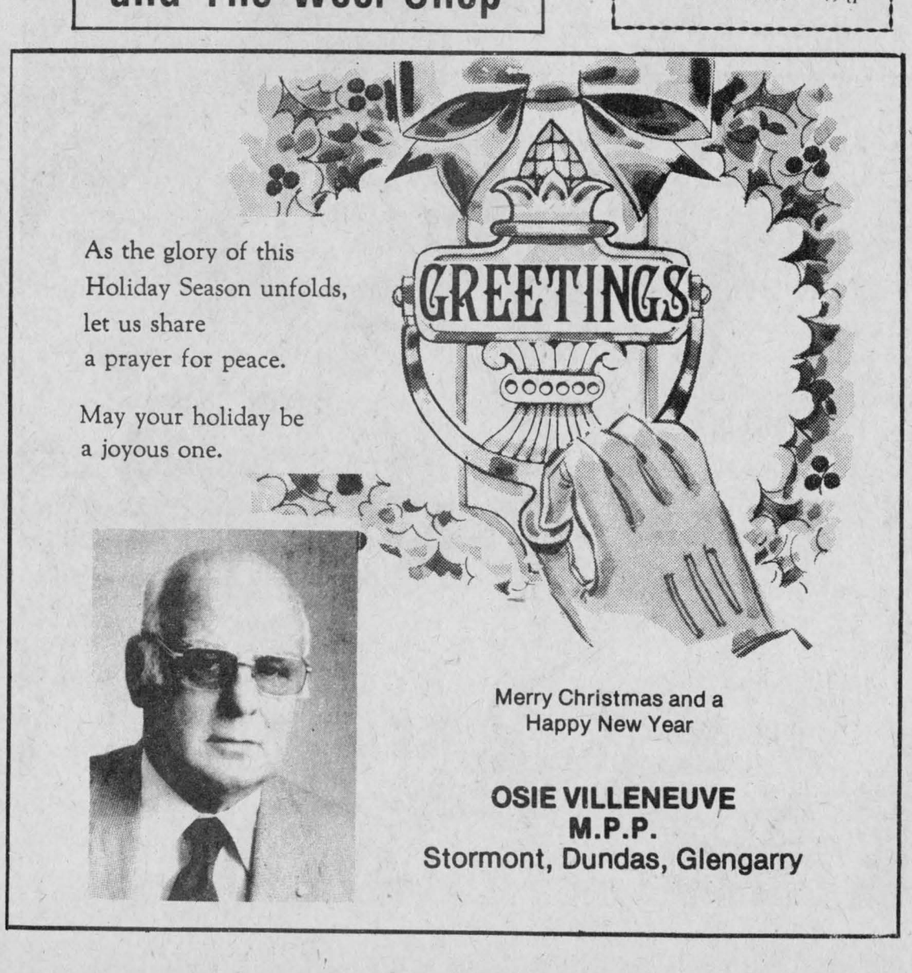

As the glory of this Holiday Season unfolds, let us share a prayer for peace.
May your holiday be a joyous one.
Merry Christmas and a Happy New Year
OSIE VILLENEUVE
M.P.P.
Stormont, Dundas, Glengarry



SALE CONTINUES!
20% OFF
ALL WOMEN'S AND CHILDREN'S
SHOES, BOOTS, PURSES, BELTS, WALLETS, GLOVES, SLIPPERS, TUQUE AND SCARF SETS
Open 'til 9 Dec. 22 and 23, 'til 6 Dec. 24
THE BOOTIQUE
25 Main St., Alexandria Tel. 525-2934

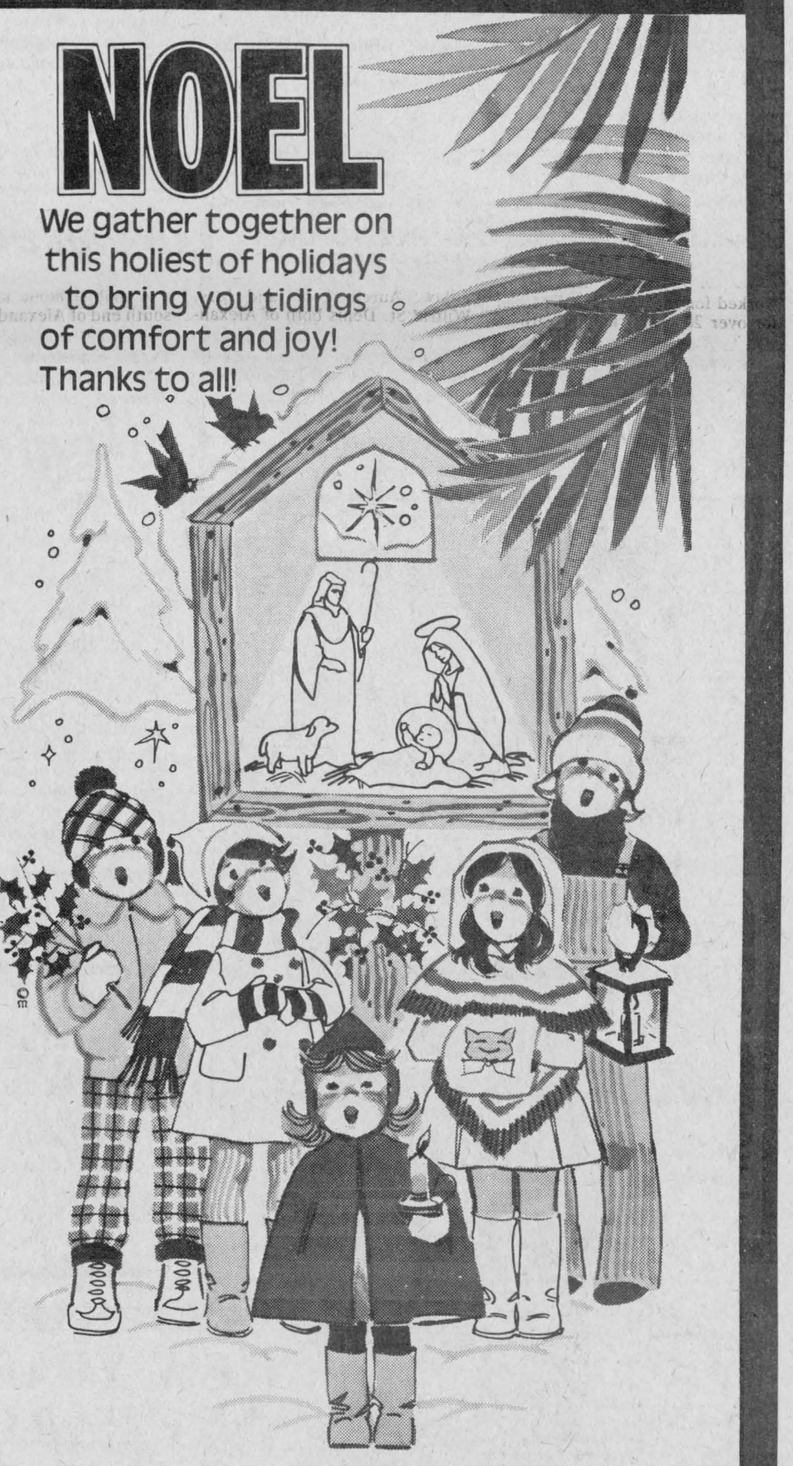

We gather together on this holiest of holidays to bring you tidings of comfort and joy!
Thanks to all!
BROOKDALE MALL
Brookdale Avenue at the Bridge Entrance
CORNWALL
51-1c
MALL HOURS:
Thurs., Dec. 24 - 10 a.m. to 6 p.m.
Fri. - Sun., Dec 25-27 — CLOSED
Mon. - Wed., Dec 28-30 — 10 a.m. to 10 p.m.
Thurs., Dec. 31 — 10 a.m. to 6 p.m.
Fri., Jan. 1, 1982 — CLOSED
Sat., Jan. 2, 1982 — 9 a.m. to 6 p.m.

Jr. 'B' Glens roll hits Navan wall

Alexandria Jr. "B" Glens had a "roll" going but it stopped with a 10-5 loss to the Navan Grads on Sunday night in Navan.

The Glens winners in four of five games prior to Sunday night were in this contest until the third period when the Grads erupted for four unanswered goals.

The only loss in their string of inspired play came at the hands of the league leading South Ottawa Canadians when they were nipped 4-3 last Wednesday night. On Friday night the Glens got back on the winning track with a 6-2 victory over the Clarence Creek Beavers.

Alexandria trailed 4-3 after the opening 20 minutes and fell behind 6-3 early in the second frame only to come back with two goals in the late stages of the second to give the team hopes for a comeback.

Joey McRae, Kennedy MacDonald and Ed Williams had the first period markers while Darrell Hay on a powerplay and Kieran McCormick rounded out the locals' scoring. Kennedy MacDonald and Rob MacDonald each picked up two assists.

Navan's scoring streak in the third period started with Marc Gagnier's third goal of the game at the 5:17 mark followed by a powerplay goal from Tom Lawlor, his second of the game, then Gagnier with his fourth midway through the period and Leo Duford rounded out the games scoring with five minutes remaining.

Other Navan scorers were Mike Daoust, Serge Seguin and Marc Landry.

FRIDAY, DECEMBER 18
GLENS 6, CLARENCE 2

Glens built up a 5-0 second-period lead and received good goaltending from Daniel Lauzon to protect that lead en route to a 6-2 victory over the Clarence Creek Beavers on Friday night.

Kennedy MacDonald led the offensive charges with four goals including two powerplay markers. Rob MacDonald and Grant Crack knocked in singles. Darrell Hay recorded three assists while Steve O'Reilly helped out on two other goals.

Pierre Quinn and Jacques Landriault netted the two Beavers' markers.

WEDNESDAY, DECEMBER 23
SOUTH OTTAWA 4, GLENS 3

A fiesty Alexandria club gave league-leading South Ottawa Canadians a run for their money on Wednesday night at the Canterbury Arena.

After falling behind 4-1 by the end of the second period the Glens didn't pack it and came back to fall just one goal short of tying the Canadians.

Tim Fitzgerald and John Poirier fired first period goals within 21 seconds early in the opening period which stunned the Glens. However, they recovered when Kennedy MacDonald scored a powerplay goal with 8:57 remaining in the period.

Canadians notched a powerplay goal of their own at 12:11 of the second period with Mike Simoneau scoring and then in the last minute of play John Poirier scored his second of the night.

Joey McRae scored for the Glens early in the third period with an assist going to Rob MacDonald.. Laurie McRae then added an unassisted goal with 5:22 remaining to bring the Glens within one.

Kieran McCormick was handed a game suspension along with Ottawa's Doug Boyle after a second period altercation.

UPCOMING GAMES

Sunday, December 27, Glens vs Clarence Creek; Sunday, January 3, Glens vs Vanier.

Rebels handle Broncos, fail to tame Morrisburg

Char-Lan Rebels strengthened their hold on fourth place in the South East Division of the Ottawa Valley Jr. "B" hockey league on Sunday afternoon with a 4-2 win over the Cardinal Broncos. However, the Rebels failed to gain ground on the top three teams: Morrisburg, Winchester and Metcalfe by losing a home game on Saturday night. The Morrisburg Lions dropped the local team, 4-1.

SUNDAY, DECEMBER 21
REBELS 4, BRONCOS 2

Kevin Primeau netted the winning goal at the 5:31 mark of the second period to lead Char-Lan past Cardinal. Denis Blanchard added an insurance goal midway through the second period which concluded the game's scoring.

A scoreless third period was marred by penalties.

The two clubs exchanged two goals apiece during the opening period to give a 2-2 tie.

Dwayne Spink and Gilles Lascelle scored for the Rebels while Bill Zajac and Kevin Brown netted goals for the Broncos.

SATURDAY, DECEMBER 19
LIONS 4, REBELS 1

Rebels came out flat on Saturday night and were beaten in a lacklustre affair.

Morrisburg had single goals in the first and second periods and then outscored the Char-Lan team 2-1 in the third period.

Dean Boyd, Gary Jarvis, Marc Payment and Tom Hodgon had the Lions' goals while Kevin Fontaine replied for Char-Lan.

UPCOMING GAMES

Sunday, December 27, Metcalfe vs Glens; Sunday, January 2, Prescott vs Rebels.

The Ottawa Valley Jr. "B" hockey tournament will be held on Saturday, December 26 in Winchester. Teams attending the tournament will include Winchester, Metcalfe, Brockville, Athens, South Ottawa, Arnprior, Perth and Navan:

STANDINGS

	W	L	T	P
Metcalfe	14	2	1	29
Morrisburg	13	5	0	26
Winchester	12	5	1	25
Char-Lan	10	9	1	21
Cardinal	4	13	2	10
Prescott	0	19	1	1

TOP SCORERS

	G	A	P
Marc Seguin, Met	22	23	45
Gary Jarvis, Morr	18	27	45
Darrell Shelp, Win	20	22	42
Grant Simpson, Win	20	21	41
Dean McIntosh, Win	15	23	38
Claude Halle, C-L	19	17	36

Skate-a-thon planned

Alexandria Minor Hockey Association will host a skate-a-thon on Tuesday, December 29 in an effort to raise funds for the organization.

Minor hockey participants will skate a maximum of 100 laps while sporting their team sweaters.

Novice and Atom players will skate from 2:15-3:30 p.m. while Peewee, Bantam and Midget players will skate from 3:30 p.m. on.

Skaters must hand in their pledge sheets at the skate-a-thon desk in the lobby prior to taking the ice. Organizers will stamp and return sheets immediately after the skate-a-thon.

Three 10-speed bicycles will be given for prizes. Prize winners will be announced the week of January 18, 1982.

Peewees record firsts

Alexandria Peewee Travelling team recorded a couple of firsts in Lower St. Lawrence league action last week. The Peewees defeated both Char-Lan and Cornwall Minor for the first time this season.

On Sunday in Alexandria the Peewees got a two-goal performance from Glen Campbell to lead them to a 4-3 win over Char-Lan. Marc Sauve and Michel Duval added singles while Richard Daniels helped out with two assists.

Ronnie Lefebvre, Robby Collette and Jamie Latreille blinked the red light for Char-Lan.

Alexandria blitzed Cornwall in the first period on Saturday, scoring six goals en route to a 7-2 victory.

Cornwall came back with two counters in the second frame and Alexandria's Glen Campbell scored the only goal in the third period into an empty net. The goal was Campbell's third of the game while he also picked up a pair of assists.

Luc Decoeur picked up a pair of markers while Marc Sauve and Richard Daniels had one apiece.

Cornwall goals were scored by M. Gervais and E. Guindon.

Pierre Cholette played a solid game in nets for the Glens turning back 29 shots while his team sent 22 pucks at the opposition's net.

Seguin skips winner

Winner of the Ken MacLeod Memorial and Molson Bonspiel was the team skipped by Terry Seguin. The trophy was presented by Anne MacLeod to the victorious team at the conclusion of the draw on Saturday. This event, organized by Wilfred MacNaughton, Robert MacRae and Audrey Blair, has a dual purpose in that it is a memorial to the late Ken MacLeod, long time secretary-treasurer of the curling club and employee for many years by Molson who now provide the prizes for this bonspiel.

A pot luck dinner was served on Saturday evening under the organization of Charlene Syrduk and Gwelda MacRae. The club was beautifully decorated with a Christmas theme.

The other members of Terry Seguin's team were: Barbara Seguin, third; Paul Haack, second and Marion Groetelaars, lead. Winners of the "B" event were: Ralph Gordon, skip; Gwelda MacRae, third; Robert MacRae, second, and Sharon McDonell, lead. "C" event winners were: Garry MacArthur, skip; Lil Enberg, third; Herman Groetelaars, second and Sophie Groetelaars, lead.

A New Year's Eve party is being planned under the direction of Ian Condie and Charlene Syrduk. Tickets are available for the festivities which will include a meal, live entertainment and party favors.

Real's Mobile Home Center Ltd.
HIGHWAY 34
1 Mile North of Green Valley
New and Used C.S.A. Mobile Homes
C.M.H.C. Sectional Homes
We are equipped to move mobile homes
For information call Real Gauthier
Tel. 613-525-1555 6-tf

BINGO
GLENGARRY SPORTS PALACE
8 p.m.
Doors open at 6:30 p.m.
Tuesday, Dec. 22
15 Regular Games at $25
6 Specials — 50-50
1 Winner Takes All
Door Prizes $25 - $15 - $10
Tuesday, December 29
Last Bingo of the Month
3 $25 Extra Door Prizes
All Bingos in December have 3 extra Door Prizes
Of 3 Grade A Turkeys, approx. 20 lbs. each
JACKPOT $1,125
in 5 numbers
Admission 50c per person

Glengarry Sports Palace
PROGRAM
Saturday, Dec. 26
8 a.m.-7 p.m. Men's hockey tournament
7:30 p.m. 1971 Glens vs 1973 Glens
Sunday, Dec. 27
1 p.m. Intermediate hockey league
3 p.m. Cornwall Twp. vs Jr. C Glens
7:15-8:45 p.m. Public skating
Monday, Dec. 28
8 a.m. ADMHA Bantam hockey tournament
Tuesday, Dec. 29
2 p.m. ADMHA skate-a-thon
Wednesday, Dec. 30
3-5:15 p.m. Free skating
Saturday, Jan. 2
1:30-2:50 p.m. Public skating
8:30 p.m. Crysler vs Jr. C Glens
Sunday, Jan. 3
1 p.m. Intermediate hockey league
7:15-8:45 p.m. Public skating
Wednesday, Jan. 6
3-5:15 p.m. Free skating
Thursday, Jan. 7
10-11 a.m. and 1-2 p.m. Mothers and tots
P.S. New Year's Eve Party, Glengarry Sports Palace
Admission $9 per person—Music by Rawkandy
Merry Christmas and a Happy New Year to all or Friends From Management & Staff at Glengarry Sports Palace

Our best wishes to all our friends at Christmas and throughout the New Year
Instead of sending cards we are making a donation to the Canadian Cancer Society
Mr. and Mrs. Cameron MacGregor
R.R. 1, Maxville 51-1c

NOW!
Elgin TV Clinic Ltd.
has the best selection of albums in town
—PLUS—
10% DISCOUNT
UNTIL CHRISTMAS!
Open 9—9, Dec. 22, 23
and Christmas Eve 'til 6
15 Elgin St. W., Alexandria Tel. 525-1204
Holiday FAVORITES

Adrien Menard Electric Inc.
ELECTRIC MOTOR REPAIRS
11 Mill Square Tel. 525-2173
- Service of water pumps
- Repair of Sunbeam cow clippers
- Sales of Jacuzzi and Beatty jet pumps
51-tf

A la vie . . .
Aux sourires . . .
La joie a l'avenir
Joyeuse Fetes
A Tous
Atlantic Hotel
and
The Glen Motel

MacGillivary's Outfitters
315 Clark Avenue, Cornwall
Tel. 933-4867
BAGPIPES
HIGHLAND SUPPLIES
TARTAN
BY THE YARD
Anything Scottish—we have it

LIONS 300 CLUB WINNERS
199—Jeannette Charlebois and Shirley Ravary
184—Richard & Lise Quesnel
167—John Charlebois

NEW YEAR'S EVE PARTY
GLENGARRY SPORTS PALACE
Delicious Hot & Cold Buffet
Party Favors
Entertainment: Rawkandy
Thurs., Dec. 31, 9 p.m.
Admission $9/person
Advance Sales Only
Tickets available at St. Denis Newsstand or Glengarry Sports Palace, 525-3600
Let's celebrate a New Year of bright hopes and good things to come! Have a happy!

We Care
Complete TIRE SERVICE
Distributors For
PIRELLI
MICHELIN
BFGoodrich
GUINDON TIRE SERVICE
1300 Pitt
933-6061
Apple Hill
347-2057
47-tf

The spirit of Christmas...
The spirit of Christmas is as elusive as the note of a Christmas carol, carried on the wind.
The spirit of Christmas is a hard thing to define. You cannot touch it or see it, but you know when it is there. It may be hard to recognize with a Santa on every corner and long lines of people in too big a hurry. But remember that each and all of those other shoppers are using their Christmas spirits to make their own family and friends happy. So when you're in a crowd in a hurry remember that the spirit of Christmas is there.
We wish you a Merry Christmas 1981!
Although the thought is as ancient as the celebration, it's wished sincerely to each and every one of you from all of us.
CONSOLTEX INC.
Tel. 525-1880
P. O. Box 730, St. George St., Alexandria, Ont. KOC 1AO



Glens topple Highlanders

Alexandria Glens, led by the strong goaltending of Richard Rozon, toppled the Maxville Highlanders in Maxville on Sunday afternoon, 8-2.

The victory was the Glens second of the week, the first win coming on Thursday night in Finch where the Alexandria club recorded a hard fought 8-5 decision over the Crysler Raiders.

On Sunday the Glens led throughout the game holding 2-1 and 4-1 leads after the first and second periods before salting away the game in the final stanza.

Stephane Levac and John MacSweyn accounted for seven of the eight Glens' goals. Levac scored four while MacSweyn added a hat trick, his second of the week. Marty Gareau had the Alexandria club's eighth marker. Levac also picked up three assists while teammates Mike MacDougall and Marty McDonald added a pair of helpers.

For Maxville Randy McRae beat Rozon in the first period and Bruce Wensink concluded the game's scoring with a goal in the late stages of the third period.

THURSDAY, DECEMBER 17
GLENS 8, CRYSLER 5

John MacSweyn recorded a hat trick in the third period in leading the Glens to victory over the Crysler Raiders in a hotly contested game.

MacSweyn broke a 5-5 tie at 6:40 of the third period and added two goals in the last minute of play.

The game saw six players ejected including four Alexandria players. Chris Gordon, Wayne MacSweyn and Kerry Sinnot were thrown out for fighting and Glen MacMillan was given the game for questioning the referee's judgment. Crysler's Pierre Thibeault and Willy Huybreyts were also given game misconducts.

Glens led 2-1 after the opening period but the Raiders had the match tied 5-5 by the end of the second frame.

Marty Gareau and Andrew Sangster had the Glens' first period goals while Stephane Levac, Chris Gordon and Lindsay McCulloch notched second period markers.

Christian Brisson recorded a hat trick for the Raiders while Denis Raymond added a pair.

UPCOMING GAMES

Wednesday, December 23, Alexandria vs Finch, 8:30 p.m.; Sunday, December 27, Cornwall vs Alexandria, 3 p.m.; Saturday, January 2, Crysler vs Alexandria, 8 p.m.; Sunday, January 3, Alexandria vs Embrun, 2:30 p.m.

The Alexandria Jr. "C" Glens hockey team will hold a pre New Year's eve rock n' roll dance on Wednesday, December 30 at Chez Paul in Dalhousie.

Glen Nevis win

Karen Smith scored a hat trick to lead Glen Nevis past GTL, 4-0 in Alexandria Ladies Broomball action last Wednesday evening. Brenda Lauzon scored the fourth Glen Nevis goal which was assisted by Smith.

Mary Ann Laframboise recorded the shutout.

In the first game of the evening first-place Sealtest, undefeated to date, blanked Marcel Quesnel's team, 13-0.

Carol Bisson led the Sealtest attack with five goals, Joanne Laferriere had four markers, Barbara Taillon scored twice while singles were scored by Heather Fournier and Karen MacDonald.



HALL OF FAME RECOGNIZED—Angus H. McDonell, chairman of the Glengarry Sports Hall of Fame holds the official membership certificate recently granted the organization from the Canadian Association of Sports Heritage. The award is given to the organization in recognition "for having made a significant contribution to the sporting scene in Canada, thereby enhancing this important facet of the Canadian way of life in a noteworthy manner, both historically and spiritually". Staff Photo—Brian Filion

Hall of Fame recognized by association

Local clubs deadlock

by Claudette Francoeur

In Lower St. Lawrence league action Friday night in Williamstown arena, Alexandria Atom Travelling Team and Char-Lan "Scotiabank" battled through 45 minutes of hockey and both teams had to settle with a 1-1 tie. Atom Glens' goal came off the stick of Alain Rochon while Derek Menard picked up Char-Lan's goal.

SUNDAY, DECEMBER 20

Alexandria "Caisse Populaire squad went down to defeat 4-2 on Sunday night to Cornwall "AA" Lalonde Super Save in an exhibition game at the Glengarry Sports Palace. Cornwall goals went to Adam Papaleo with two while Steve Kinnear and Jason Kilger picked up singles. Kevin Craig and Roch Levac netted markers for our locals.

NEXT GAME

Char-Lan will visit the Atom Glens CPA Sunday, December 27 at 5 p.m. at the Glengarry Sports Palace.

Merry Christmas and Happy New Year to all!

Instead of sending Christmas cards, we are making a donation to the Kidney Foundation

Merry Christmas and a Happy New Year

Mr. and Mrs. Douglas McLennan and family 51-1p

Bantams split contests

Alexandria Bantam Travelling team recorded an impressive win over Cornwall "B," 4-1 on Thursday night but lost a heartbreaker on Friday to North-Glen-Stormont.

Despite outshooting North-Glen-Stor the Bantams dropped a 3-2 decision when the visiting team scored a third period goal to break a 2-2 deadlock.

Chris McLeod, Ken McRae and Brad Hunt scored the goals for the N-G-S team while Daniel Sabourin and Andrew McCormick replied for Alexandria. Michel Sabourin assisted on both Alexandria goals.

On Thursday evening Francois Paquin and Serge Levac each netted a pair of goals to lead the Bantams past Cornwall "B." After the game Coach Euclide St. Denis treated his club by bringing them all to a Cornwall Royals hockey game.

Alexandria Bantam Travelling Team blanked Char-Lan, 4-0, last Friday evening on home ice to claim sole possession of first place in the league standings.

The annual Alexandria Bantam Tournament will be held on Monday, December 28 with the first game featuring Alexandria and Char-Lan, the starting time slated for 8 a.m. Other teams participating are: Vaudreuil, Orleans, St. Isidore, Beaconsfield, Nepean and Long Sault.

The "B" final will be played at 5 p.m. with the "A" final scheduled for 6 p.m.



We hate to nag you but

Christmas is coming!!!
AND
The Horseman Shop
invites you to take advantage of a
10% DISCOUNT on ALL MERCHANDISE
UNTIL DECEMBER 26, 1981!
Located 6 mi. east of Eamer's Corners or 6 mi. west of Williamstown on South Branch Road
Mrs. Catherine B. Miller, Prop.
R.R. 1, Williamstown 49-3c Tel. 931-1883

We'll keep on trucking this holiday season to bring you all our best and most sincere wishes for a joyous Christmas!



GTL GLENGARRY

Merry Christmas and Happy New Year to all our customers
HOTEL UNION
Dalhousie, Quebec 51-1c

MERRY CHRISTMAS TO ALL!
...And to all a Bright Holiday Season! Thanks.
KENNEDY BOUTIQUE

Atlantic Hotel
The Station
Alexandria

Monday, Tuesday, Wednesday
December 21, 22, 23
The Descendants
Closing Christmas Eve at 6:30 p.m.

Saturday, December 26
The Brigadoons

Coming December 28 to 31 and Jan. 2
James Gordon and Gordon James

Come to our New Year's Eve Party December 31
Party Favors
Everyone Welcome!
51-1c

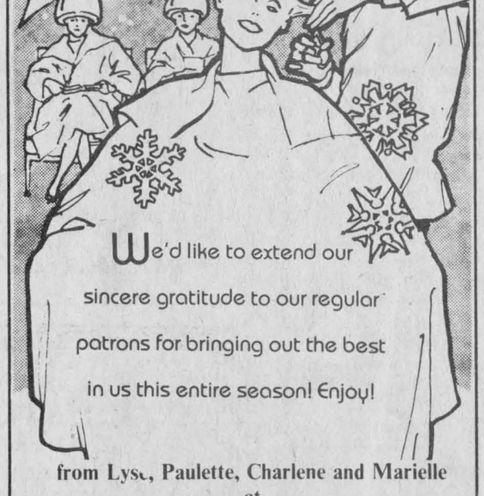

We'd like to extend our sincere gratitude to our regular patrons for bringing out the best in us this entire season! Enjoy!

from Lysc, Paulette, Charlene and Marielle
at
UNISEX SALON
78 Main St., Alexandria

YAMAHA SNOWMOBILES
Open 7 days a week
Evenings by appointment
347-2788
between 8 a.m. and 5 p.m.
MAC'S MARINA
SOUTH LANCASTER
50-2c

Greetings



MAY THIS HOLIDAY BE FILLED WITH ADVENTURE AND EXCITEMENT FROM BEGINNING TO END!
BONNIE GLEN
Mr. and Mrs. Marcel Lanthier and Staff
New Year's Greetings to All 51-1c

To All Residents of Glengarry-Prescott-Russell



At the end of this year
during which
through patriation
of our constitution
we have made
a great step
toward unity,
may I wish you all
a Merry Christmas
and a Happy New Year.

DENIS ETHIER, MP
GLENGARRY-PRESCOTT-RUSSELL

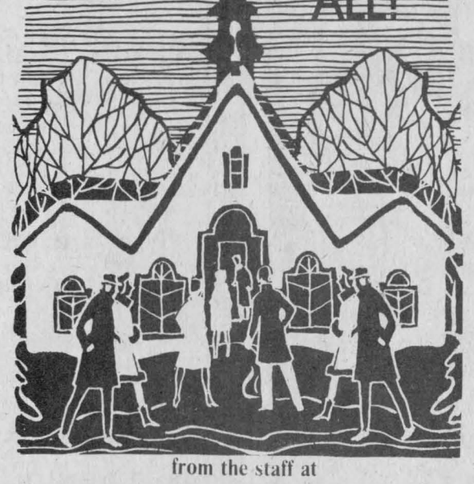

from the staff at
Barbara's
29 Main St. S., Alexandria

The Management and Staff of
GLENGARRY HONDA
would like to take this opportunity to extend our sincere appreciation to our friends and customers for making the past six months in business such a great success. We look forward to serving the people of Glengarry and surrounding area in the New Year.
Wishing you a Merry Christmas and a Happy New Year
Glengarry HONDA
Hwy. 34, South of Alexandria
Tel. 525-3760

FOCUS

by Anne McRae

Ring out the old, ring in the new

As Canadians stagger to the finish of 1981, curious refrains are heard throughout the land. Silent Night and Jingle Bells have been replaced by headlines: GNP down, unemployment up. Silent nights are what Finance Minister MacEachen is wishing for and jingle bells are what he gets as voices raised in protest ring out through the land.

It's been an angry year in Canada. Witness last week's headline story "this paper" detailing the move by this area's farmers to join the Canadian Survival Association. Witness the blockade set up by area farmers on Hwy. 417 recently. Witness the 100,000 strong protest on Parliament Hill in November.

Why the surge of anger? Hard times, that's why. Let me put it more precisely. Hard times for more and more people every day. The middle class and its power is being eroded every day and the accompaniment to the anger is the fear that soon there will be only two classes —the monied and the rest of us.

Small businessmen, farmers and homeowners don't like being forced into bankruptcy and losing all they've struggled for over the years. The government knows this I assume, but as long as Canadians went unprotestingly to their economic doom, it could be ignored. No longer.

Witness the recent spectacle of the (first) MacEachen budget. Finance Minister MacEachen introduced a budget that was ill thought out, incomprehensible and infuriating. The resultant clamor from every sector of the Canadian economy had an effect. What we now have is a budget with 32 amendments.

One or two amendments to a budget are not unusual but 32 is an embarassment to the government that claims to be running our country.

How can the Liberals pretend to understand the economy when their much-touted budget document has to undergo a massive rewrite a month later? How can they pretend to have been listening to ordinary working people when they didn't bother to calculate the effects of closing "tax loopholes" on the average Canadian?

Well, they obviously weren't listening and they just as obviously didn't bother with the situation of the average Canadian when they introduced the single most important government document of the year. Maybe they got the budget mixed up with the constitution. It's pretty hard to tell the difference between the two as far as boosting a sagging economy goes.

That's why Canadians got angry this year. They didn't feel their government was listening. And finally, finally, the outrage took root. Hence the protests Canadians are starting to demand that their elected representatives listen to them.

In 1981, Canadians finally learned not to take bureaucratic government indifference for an answer.

In 1982, things can only get better.

Happy New Year!



COMPLETED LAST FLIGHT—Observing a Maritime Air Group Tradition, Major Carl Lagroix, Senior Flight Engineer in the Canadian Armed Forces is toasted as he descends from an Argus Aircraft at CFB Summerside, P.E.I., after completion of his last flight. Major Lagroix retired earlier this summer after 32 years service. Shown in the photo are Capt. M. Preuse, Pilot, C.W.O. K. Farnsworth, Flight Engineer, Major Lagroix and Lt. Col. H. Johannson, Aircraft Commander and C.O. 415 Squdn. and W.O. O. Millar, Toastmaster.

GLENGARRY CONNECTION

Major Carl Lagroix, BA, CD, retired recently from the Canadian Armed Forces after more than 32 years service.

Major Lagroix is the son of Alex Lagroix and the late Mrs. Lagroix of Martintown. He attended Martintown Public School, Cornwall and Williamstown High School and is a graduate of Carleton University, Ottawa.

Major Lagroix began his military career as a member of the Stormont, Dundas and Glengarry Highlanders (Reserve Army) in 1945. He enlisted in the RCAF in 1949 and trained as an airframe technician. He trained as a flight engineer in 1953 and began his flying career on North Star Aircraft flying international operations with 426 Squadron based at Dorval.

In 1958 he was posted to RCAF Station Trenton, as an instructor with No. 4 Operational Training Unit. This was followed by a tour with 437 Squadron at Trenton flying on Yukon Aircraft.

In 1965, he was posted to RCAF Station Uplands (Ottawa) flying with 412 (V.I.P.) Squadron. He was commissioned from the rank of master warrant officer in 1969 and posted back to Trenton as chief flight engineer instructor with 426 Squadron.

This was followed by a posting back to Ottawa in 1973 where he was employed as an accident prevention officer with the Directorate of Flight Safety. This tour was followed by a tour at National Defence Headquarters in the Personnel Branch as Career Manager, Air Operational Trades.

In 1978 Major Lagroix was posted to the Maritime Operational Air Training at CFB Greenwood, NS, for training on the Argus Aircraft. Upon completion of the course he was posted to 415 Squadron at CFB Summerside, PEI in 1980. In 1980 he was posted to Staff Duties at Maritime Air Group Headquarters in Halifax from where he retired.

During his career Major Lagroix accumulated over 12,000 flying hours on the North Star, C5, Yukon, Boeing 709 and Argus Aircraft. At various times during his career he served with Air Operations with the United Nations Forces in Korea, Egypt, The Congo, Yemen and Cyprus.

Major and Mrs. Lagroix, the former Moira McMahon, RN, of Brandon, Durham, England, have taken up residence in Ottawa where Major Lagroix is employed with the Ministry of Transport.

Glengarry East Pastoral Charge Church Services

Christmas Eve

Family-Children's Worship:
Dalhousie Mills 7:30 p.m.
East Hawkesbury 8 p.m.

Regular Worship:
Alexandria 9 p.m.
Glen Sandfield 9 p.m.

Sunday, December 27
Regular hours of worship
Alexandria 9:30 a.m.
Dalhousie Mills 11:15 a.m.
Glen Sandfield 10 a.m.
E. Hawkesbury 11:15 a.m.

New Year's Eve
Communion Service
for the Charge in Alexandria
10 p.m.

January 3, 1982
Regular Worship Hours

News from Lancaster

by Joyce Lalonde

347-3483

BOY SCOUTS ENTERTAIN

The First Lancaster Boy Scouts recently entertained the residents of Chateau Gardens Nursing Home in Lancaster and the St. Lawrence Estates with a program of Christmas carols and the presentation of gifts. Following this they returned to St. Andrew's Presbyterian Church Hall, South Lancaster, for a Christmas party given by the group committee. Santa was also in attendance to present each boy with a gift. A good time was had by all and thanks were extended to all who donated to and assisted with the party. The Beavers and Scouts resume their activities on Monday, January 4 and Cubs and Venturers on Tuesday, January 5.

HOME FROM ARMED FORCES

Richard Collette a member of the armed forces stationed in Chilliwack, BC, is spending the Christmas holidays with his parents, Mr. and Mrs. Norman Collette and family, Broad Street. Edward Lalonde a member of the armed forces stationed at Victoria, BC, is spending the holiday season with his parents, Mr. and Mrs. Alex Lalonde and family, Queen Street.

RECEIVED HONORS

Peter Shennett, son of Mr. and Mrs. A. C. Shennett, South Lancaster, has achieved the chartered accountant degree from Trent University, Peterborough. Prior to this Peter achieved a Bachelor of Science Honors Degree while attending Trent University.

KNOX UCW HAS NEW SLATE OF OFFICERS

The Christmas meeting of Knox UCW was held at the Manse, the home of Rev. and Mrs. David Shepherd, with Mrs. Dorothy Seguin presiding.

Mrs. Charleen Shepherd was in charge of the devotional portion which she based on the aim and objectives of the UCW "to unite all women of the congregation for the total mission of the Church and to provide a medium through which they may express their loyalty and devotion to Jesus Christ in Christian witness, study, fellowship and service." Candles were lit for the four objectives and readings given by Mrs. Seguin, Mrs. Mary Matheson, Miss Alice Bellis and Mrs. Joyce Lalonde. Two familiar carols were sung. Officers elected for 1982 were: President, Mrs. Seguin; Vice-President, Mrs. Matheson; Treasurer, Mrs. Anne MacLeod; Secretary, Mrs. Lalonde; Christian Stewardship, Mrs. Pat Shennett and cards, flowers, visitation, Mrs. Seguin. The next meeting will be held January 4 with Mrs. Lalonde in charge of devotions.

LEGION NEWS

The Ladies Auxiliary to Branch 544 Canadian Legion held their Christmas party and meeting at the home of Mrs. Mary Matheson. The proceedings started with a short business meeting conducted by the president, Mrs. Elaine Lalonde. Several events were planned for 1982 starting with an open euchre at the Legion Home on Sunday, January 31. The Auxiliary was pleased to install Mrs. Sylvia Pilkington as a new member. The winner of the travelling parcel was Mrs. Viola Pilon who will start the new one in the new year. Members enjoyed a sing-song of carols and favorite songs, an exchange of gifts and refreshments. The next meeting will be held on Wednesday, January 20. The outlook for the Auxiliary seems very promising for 1982 with the prospect of several new members and the planning of several new projects.

Board removes ban

Stormont, Dundas and Glengarry County Board of Education has removed its liquor ban on school functions.

Trustees agreed to allow consumption of liquor at "homecoming" events.

The exception will not be automatic, however. Each event will have to receive board ratification.

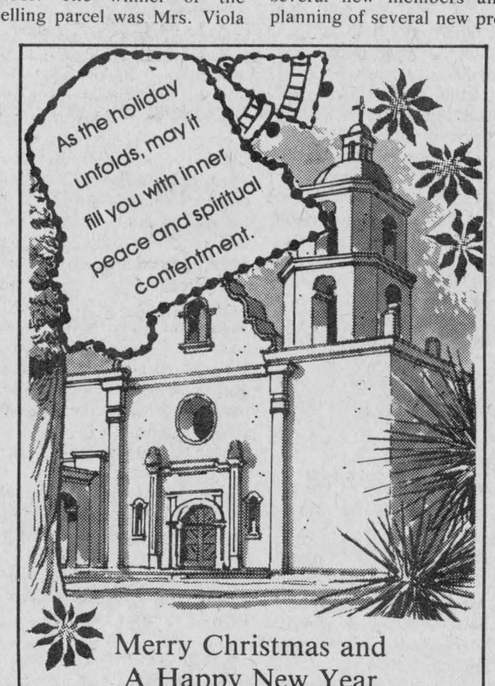

Merry Christmas and
A Happy New Year
EDEL'S WOOL SHOP
Edel Fiege, Prop.
Main St., Lancaster 51-1c Tel. 347-7146



The Glens Hardware
Main Street, Lancaster (613) 347-3687
51-1c



Green Valley Fabrics
Mrs. Helene Campeau
Green Valley, Ontario
Tel. 525-1185



PHIL'S TEXACO SERVICE CENTRE
TEXACO
51-1c
Highway 2 and 401 Lancaster 347-3795



Township of Lancaster
Reeve, Paul Legros
Deputy Reeve, Bernard McDonell
Councillors: Maurice Desautels, Roger Brazeau, Charles Sangster and Township Staff

Help your HEART FUND



May all our friends and neighbors savor the quiet contentment of Christmas spent with those they love.



MacDonald of Glengarry
Photographers
R.R. 2 Green Valley
Mervyn & Anna Margaret MacDonald

Lancaster Discount Foods Ltd.

wishes you / vous souhaite

MERRY CHRISTMAS
JOYEUX NOEL

Thanks to all our valued customers
and best wishes in the New Year

Merci à tous nos chers patrons
et meilleurs voeux dans
la nouvelle année

from the management and staff
de la part du gérant et les employés

Main St., Lancaster
Tel. 347-2868



Alexandria Carnival Queen Candidates



CLAIRE BEAUPRE—17, daughter of Rolland and Rita Beaupre of RR2 Williamstown, sponsored by Viau's Ladies Wear.



JACQUELINE BELAIR — 16, daughter of Fernand and Micheline Belair of Alexandria, sponsored by Caisse Populaire.



JOANNE LALONDE—18, daughter of Rene and Lise Lalonde of Apple Hill, sponsored by Alexandria Drug Mart.



GUYLAINE LANTHIER — 17, daughter of Marcel and Jeannine Lanthier of Alexandria, sponsored by Bonnie Glen.

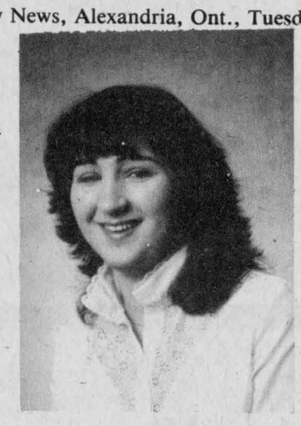

JOANNE LAROCQUE — 18, daughter of Jean and Claudette Larocque of Alexandria, sponsored by Alexandria Moulding.



DIANE TROTTIER — 17, daughter of Gerald Trottier of Alexandria, sponsored by Glengarry District High School.

PEOPLE on the MOVE

Keith MacMillan recently spent four days in Kentucky having accompanied Rod Moore of St. Eugene on a business trip.

Mr. and Mrs. Dave McCready of Brockville were Sunday guests of Mrs. D. D. MacMaster, South Lancaster.

Mrs. Harold Lapierre, Montreal, was a guest of Mrs. Angus H. McDonell last week. Accompanied by Mr. McDonell, they visited their sister, Mrs. Agnes MacDonald, Cornwall.

Mrs. Roy Wallingford and baby Kerri of Manitock, enjoyed the weekend with her parents, Mr. and Mrs. Jack Reid, while her husband was on a business trip to Venezuela. She is the former Donna Reid.

Mrs. Donalda MacDonald, resident at "The Palace" had as her guests on Sunday her friends Mrs. Handal and family of Montreal.

Claude and Cathy Roy of Calgary arrived home to celebrate Christmas with Jim and Jean Humphries and Gerard and Therese Roy and local relatives.

Called out

Lancaster firemen were called to the home of John Pruner at the corner of Highway 34 and the Williamstown Road on Monday afternoon.

The interior of the house was completely gutted.

Mr. Pruner had recently purchased the property and had been renovating it.

There was no one in the house when the fire broke out.

Mrs. Angus R. MacDonell dies in hospital

by Marguerite Seger

Alexandria friends and relatives learned with deep regret of the sudden passing of Mrs. Angus R. MacDonell, of 30 Bishop Street, Alexandria, which occurred at the Hotel Dieu Hospital, Cornwall, on Tuesday, December 15, 1981. Although not in the best of health for the past few years, she was up and about until a few hours before she succumbed.

Born on May 1, 1904, in Renfrew, she was Fidelis, daughter of the late Michael Stafford and his late wife the former Margaret Gillies. After graduating from high school she took a business course and was employed for a number of years with the Montreal Trust Co. Ltd. in Montreal. Following her marriage to Angus R. MacDonell they resided in Renfrew and later in Hamilton prior to taking up residence in 1949 in Alexandria where Mr. MacDonell became a teaching staff member of the Glengarry District High School.

Mrs. MacDonell was a devoted and active member of the CWL and served in various offices. She was a faithful parishioner of St. Finnan's Cathedral. She possessed many fine talents and she endeared herself to everyone with whom she became associated. She was ever ready to lend a helping hand and kindly word to those in need.

Members of the CWL recited prayers on Thursday afternoon at the funeral home, while on Wednesday evening the Alexandria Branch 423 Royal Canadian Legion and Ladies Auxiliary assembled to offer their prayers and condolences to the bereaved family.

Left to mourn her passing are her husband Angus R., one daughter, Margo, and one sister, Miss Pat Stafford, all of Alexandria.

The funeral was held on Friday, December 18 in St. Finnan's Cathedral where the funeral mass of the Resurrection was celebrated at 11 a.m. Monsignor D. B. McDougald, rector, was celebrant assisted by Rev. Gary Ostler, and Rev. Charles MacDonald. St. Finnan's Choir, under the direction of Sr. Dorothy sang the mass, with Mrs. Christena MacDonald as organist. A very special tribute to her memory "Adeste Fidelis" was sung by Howard Morris.

The pallbearers were John D. Grant, James Baker, Lorne Whelan, Roddie McDougall, John Cormier and Alex Spink.

Burial followed in the family plot in St. Finnan's Cemetery.

Relatives attended from Ottawa, Toronto and other area points.

Eva Lefebvre earns 25-year award

The highlight of the December meeting of the Daughters of Isabella was the presentation to Eva Lefebvre of an award for her 25 years of volunteer work. It was presented by Pierrette Laflamme at the KC hall on Wednesday, December 16 at their regular meeting and Christmas party.

Regent Fernande Montpetit presided.

Vice-Regent Annette Rozon reported that get-well cards and Christmas cards were sent to their sick and hospitalized members.

A donation was sent to fire victim Michel Lalonde. Yvonne Carriere reported that 200 pieces of clothing had been given out.

On Sunday, December 13 they visited the nursing home where they provided entertainment, treats and gifts for all the residents. On December 16 some of their group visited Harmony Glen and gave gifts to all there.

The jackpot was won by Irene Menard and the door prize went to Fernande Montpetit.

Lise Larocque and her committee were in charge of the social evening of games, sing-songs and prize-giving.

A delicious buffet was prepared by luncheon convener Jacqueline Leger.

The Daughters of Isabella have two upcoming events in January, their regular meeting on Wednesday, January 20 and the old-time supper on Saturday, January 30.

Holiday Greetings and Thanks to all our customers

Boutique Hélène

16 Main St. S., Alexandria



Best Wishes for the holiday season from Bruno and Blanche



Bruno Pigeon Jeweller and Gift Shop

13 Main St. N. Alexandria Tel. 525-1518

WHITE PINE LUMBER

Dressed Pine Boards for shelving, flooring, wall panelling, wainscotting, board and batten

Wide Window Casing and Baseboard In Old Style Patterns

Tel. 525-3040

42-tf

May your Christmas be all sewn up with smiles and laughter.



MERRY CHRISTMAS

We will be closed between Christmas and New Year's

THE SEWING BASKET

48 Main S. S., Alexandria 51-1c

To My Customers

Merry Christmas and Antique New Year from 527-2867



or H. Weihrich and his Flea Market

on Hwy. 43 8 miles west of Alex.

The Orange Roof

Where your dollar still has 100 cents and is welcome 365 days a year, cold winter days included

51-1c

Christmas SPECIALS

SKI JACKETS Ladies' & Men's 25% off

LADIES' DRESSES all our stock 25% off

WINTER BOOTS Children's, Ladies' & Men's all 20% off

LADIES' COATS and JACKETS 25% to 50% off



LADIES' HANDBAGS 25% off

HAIRDRYERS WATCHES etc. $15.99

Holiday Greetings

from everyone at Menard's

Thanks to all our customers and best wishes for a joyous holiday season and a prosperous New Year.

MENARD FAIRWAY CENTRE LTD.

Alexandria, Ont. 525-2207



LEMAY TV—RADIO

Sales and Service

31 Main St., Alexandria. Tel. 525-3713

Authorized ZENITH Dealer



Frohe Weihnochten und ein Glückliches Neues Jahr

Merry Christmas and a Happy New Year

Joyeux Noël et Bonne Année

FRITZ FINE FOODS and DELICATESSEN



Thank you for your patronage and friendship, Fritz and Mary

P.S. We will be on holiday From January 1, 1982 to January 28, 1982 inclusive

34 Main St. S. Tel. 525-2746

season's greetings from IGA



STORE HOURS:

Mon.—Wed.	8:30 a.m.—6 p.m.
Thurs., Fri.	8:30 a.m.—9 p.m.
Saturday	8:30 a.m.—6 p.m.

Canada Grade Utility Frozen
Young Turkeys
lb **89¢**
While quantities last.

Canada Grade "A"
Young Turkeys
lb **96¢**
While quantities last.

Canada Grade "A" Frozen
Dind-O-Jus or Miracle Baste Turkeys
lb **1.06**
While quantities last.

Top Valu
2 to 3 lbs
Dinner Hams
lb **1.99**

Boneless Halves or Quarters Canadian Queen Smoked Hams lb 1.99

5 to 6 lbs Smoked Picnic Shoulder lb 1.09

Cut From Canada Grade "A" Beef Boneless Rump Roast lb 2.78

Cut From Canada Grade "A" Beef Sirloin Tip Roasts lb 2.98

Cut From Canada Grade "A" Beef Boneless Stewing Beef lb 2.48

Store Sliced, Burns Cooked Ham lb 2.29

FOR YOUR TOURTIERE
Regular Ground Beef lb 1.39
Ground Pork lb 1.39
Ground Veal lb 1.79

Previously Frozen Pork Hocks lb .59

Cut From Canada Grade "A" Beef Outside Round Steak Roasts lb 2.58

5 to 6 lbs Burns Self Basting Golden Bird Chicken lb 1.09

WEDNESDAY
SENIOR CITIZEN'S DAY
FREE DELIVERY

Florida Grown Marsh White
Grapefruit
size 48's
6 for **89¢**

Product of Canada Canada No. 1 Green Cabbage lb .19

Product of U.S.A. Canada No. 1 Celery Stalks ea. .99

Product of U.S.A. 1 lb bag Crisp Crunchy Cello Radish ea. .89

Florida Grown
Tangerines
doz. **99¢**

Product of Canada Canada Fancy McIntosh
Apples
5 lb bag
ea. **2.29**

Frito Lay Lays and Ruffles
Potato Chips
200 g bag
99¢

BULK FOOD SECTION
•Coffee •Cookies •Mix'n Match
•Candy •Fruit and Nut Mixes
•Spices plus Generic Products

Frontenac or Meadow Gold Assorted Flavours
Ice Cream
2 L cont.
1.59

Tenderflake **Lard** 1 lb print **78¢**

Robin Hood 3.5 kg bag White Enriched All Purpose **Flour** **2.78**

Catelli 1 kg pkg. Spaghetti, Spaghettini or Ready Cut Macaroni **89¢**

Bick's 1.5 L jar Garlic, No Garlic or Polskie Ogorki **Dill Pickles** **1.99**

Jolly Miller pkg. of 3, Orange Flavoured Crystal Drink Mix .99

Allens 48 fl. oz. tin From Concentrate Apple Juice .98

China Lily 10 fl. oz. tin Pieces & Stems Mushrooms .89

Habitant 375 mL jar Sweet Gherkins 1.79

McNair 200 g pkg. Chopped Walnuts or Walnut Pieces 1.59

Bick's 1 L jar Sweet Mixed or Yum Yum Sweet Wafer Pickles 1.79

Royal 3 oz. pkg. Assorted Flavours Jelly Powders 2/.79

David 400 g pkg. Maple Leaf Biscuits 1.49

Peek Frean 200 g pkg. Dark Chocolate Digestive, Milk Chocolate or Butter Shortbread Finger Biscuits 1.39

Black Diamond 250 g pkg. Processed, Single Cheese Slices 1.39

Philadelphia 4 oz. cont. Assorted, Cream Party Snacks .65

1 lb box Black Magic Chocolates 4.99

Alcan 12" x 15' roll Aluminum Foil Wrap .69

Sunlight 12 L box Powdered Detergent 6.99

White Swan pkg. of 60 Assorted Colours Serviettes 2/1.09

HOLIDAY STORE HOURS

Take advantage at IGA as we are open for evening shopping.
Many of our stores have extended opening hours from Wednesday, December 16th until Wednesday, December 23rd, 1981.

CHECK YOUR LOCAL IGA FOR STORE HOURS.

Thursday, December 24th, 1981	— All stores close at 6:00 p.m.
Friday, December 25th, 1981	— CLOSED ALL DAY.
Saturday, December 26th, 1981	— Ontario Stores closed all day. Quebec stores open from 1:00 p.m. to 5:00 p.m. with the exception of Maniwaki IGA, D'Aoust IGA and Champlain IGA.
Monday, December 28th to Wednesday, December 30th, 1981	— Check your local IGA for store hours.
Thursday, December 31st, 1981	— All stores close at 6:00 p.m.
Friday, January 1st, 1982	— CLOSED ALL DAY.
Saturday, January 2nd, 1982	— Ontario Stores: Regular store hours Quebec Stores: 1:00 p.m. to 5:00 p.m.

IGA SHOPPERS WITH CASH REGISTER TAPES DATE FROM AUGUST 24 TO DECEMBER 5, 1981 WILL HAVE THE OPPORTUNITY TO OBTAIN TOTE BAG ACCESSORIES UNTIL THURSDAY, DECEMBER 24, 1981.

PRICES EFFECTIVE UNTIL CLOSING THURSDAY, DECEMBER 24, 1981.
WE RESERVE THE RIGHT TO LIMIT QUANTITIES.
PHOTOGRAPHS IN THIS ADVERTISEMENT ARE FOR ILLUSTRATION AND/OR TRADE MARK IDENTIFICATION ONLY.
THE WRITTEN COPY WILL PREVAIL AT ALL TIMES.

EDITORIAL
IT'S OUR OPINION

The Glengarry News
ALEXANDRIA, ONTARIO, TUESDAY, DECEMBER 22, 1981

Alone at Christmastime

Harold Holly strolled amidst a light snowfall last Christmas afternoon, his head down, staring at the toes of his overshoes and listening to the crunching noises they made upon impact with the packed snow on the sidewalk. As he passed the old school yard, several neighborhood children out testing the durability of their gifts received that morning, shouted, "Merry Christmas Harry." He acknowledged the greeting with one of his own, a wave of the arm, and then headed back to his one-room apartment.

While most of the village folk were circling Christmas dinner tables, Harry deliberated on what to make himself for supper. Eventually Harry decided he wasn't that hungry so plopped himself in a chair located in front of the television set.

Didn't seem quite proper watching television on Christmas Day, thought Harry, so he simply sat in silence until the room darkened with the setting of the sun.

His mind trailed back to Christmas of bygone days, fond memories of happy family times. The memories became painful. There was no one to share them with.

There were remembrances of his wife Janet who had died two years earlier. The memories of his son and daughter who in their youth had provided the spark and excitement which really made Christmas. Unfortunately neither could make it home this Christmas, Heather in Toronto with her family and Robert out in Edmonton.

Harry's head fell into his hands and he wept.

A fictitious scenario that is more applicable to urban residents as opposed to our community but no matter where, there will always be someone alone for Christmas.

Pierre Berton, fighting tears on last week's nationally televised program, Front Page Challenge, emphasized this reality to the Canadian public. He appealed to all Canadians fortunate enough to have family and friends to share Christmas with someone who will be alone.

Christmas is a time for celebration, for many it is a time for loneliness.

Let's all share some of that magical Christmas spirit so everyone will have a Merry Christmas! *B.F.*

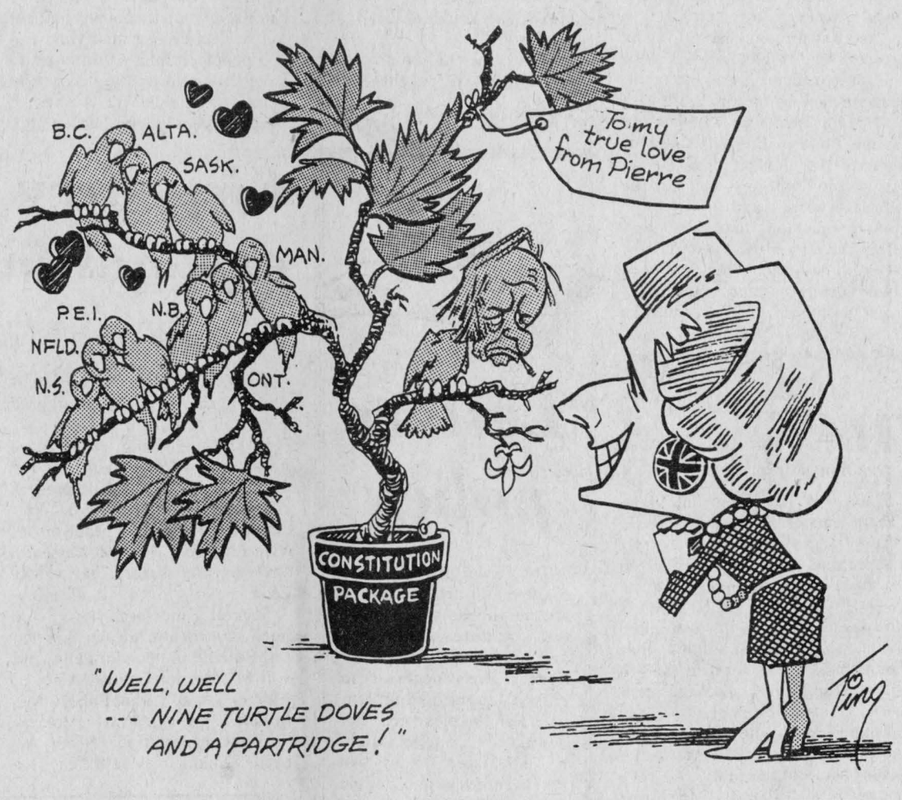

Indians not a priority issue

Nothing demonstrates government's attitude towards native people and financial priorities better than the recent airlift of some Indians out of a remote area of northern Quebec.

The Indians, who ran out of food supplies about two weeks prior to the airlift, had planned to return at the end of November to their villages near the Labrador border about 1,500 kilometres northeast of Montreal.

However, unusually warm temperatures prevented planes equipped to land on ice from setting down on nearby lakes to pick up the Indians.

An armed forces helicopter from Ottawa was dispatched to rescue the Indians. The crew was ordered to transport 74 children, 26 women and one seriously ill man back to their reserve.

Fine and dandy.

The men, however, were to be left behind until temperatures dropped and the lakes could freeze enough to allow regular flights to pick them up.

Why leave the men?

Well, according to the Quebec Provincial Police Force officer co-ordinating the rescue, it would cost too much to bring the men out.

"Even if they want to get out, we won't be able to bring them back," the officer said.

"Fuel (for the helicopter) is so expensive, we can only afford to make two trips. It will be the men's problem to get back on their own."

Fuel for the helicopter is too expensive, is it?

There is enough money to pay for fuel to send cabinet ministers scurrying across the country in private government jets—when commercial flights are available—but it is too expensive to pick up Indians stranded in the wilderness.

What kind of nonsense is this? *B.R.*

Fireman's sentence questionable

The Stormont, Dundas and Glengarry Mutual Aid Firefighters' Association will write to Attorney General Roy McMurtry asking him to review the sentencing of Iroquois firefighter Philip Thompson.

The 28-year-old volunteer fireman was sentenced to five months in jail after being found guilty of dangerous driving in the collision of a fire department van and freight train March 19.

Thompson was driving the vehicle at the time on route to a fire. Evidence given at the trial indicated that Thompson had stopped for a train and then driven around the still lowered barricade after the train had passed. However, another train, unseen due to the first train, was on the other track and collided with the van.

Evidence also indicated that other firefighters in the van were goading Thompson to hurry up and go around the barricade to get to the fire.

Thompson was badly injured in the collision. The other men were killed.

Thompson was originally charged with criminal negligence and then found guilty on the lesser charge of dangerous driving.

Many people found the five-month jail sentence stiff, particularly considering the fines and suspended sentences often given to criminals who commit deliberate acts of violence.

Thieves and assault artists have been known to get off with much lesser sentences—and those people had deliberately set out to hurt other people.

Thompson clearly did not intend to harm anyone.

One must then question what purpose the jail term will serve. Is it to teach Thompson a lesson? His friends are dead and he came into court on crutches. He has been "punished" for his action.

Is the sentence meant to re-habilitate him?

Since there was no criminal intent, of what are we curing him?

In recent years, the justice system has become very liberal. Light sentences, early paroles, etc., etc. Many people are wondering why a family man, with no criminal intent in his heart, has been taken from his family and job and slammed into jail for five months.

Again, what purpose does it serve? *B.R.*

ITEMS OF AULD LANG SYNE . . .



. . . GLEANED FROM OUR FILES

TEN YEARS AGO
December 23, 1971

Snowmobile enthusiasts were out in force Sunday on the frozen, snow-covered Alexandria Lake after a frustrating two-week, snowless period.—Ontario Municipal Board has approved plans for improvements to Alexandria's sewage lagoons and it is expected work will get underway in early spring.—Bishop Adolphe Proulx will concelebrate midnight mass in St. Finnan's Cathedral on the eve of Christmas.—From a pavilion to church to apartments—Green Valley's former dancehall, then St. Mary's Church, has been renovated by the owner Raymond Ouellette to contain eight apartments.—SD&G County Board of Education last week adopted a new policy on student transportation during severe weather. Bus owners shall have the final say on provision of transportation facilities "because transportation should be the responsibility of the transportation expert," explained Director of Education, Harvey Shaw.

TWENTY YEARS AGO
Thursday, December 21, 1961

Sows, piglets and a self-propelled combine were lost when a barn owned by R. J. Graham was destroyed by fire. The barn was located north of the CNR station.—Nicole Poirier, 16, a pupil at the high school, suffered a cut lip and none of the other children were injured in a school bus-car collision on the McCormick Road, Tuesday afternoon. Raymond Rochon, driver of the car, was shaken up in the mishap which occurred in a snowstorm on icy roads.—Pierre Rouette was elected Richelieu Club president at Monday's meeting.

THIRTY YEARS AGO
Friday, December 21, 1951

Rene Lapierre, 18, and Kay Elizabeth Ray, 18, of Milles Roches, died in Hotel Dieu of injuries suffered in a car-truck crash just west of Cornwall. Young Lapierre was a son of Mr. and Mrs. Wilfrid Lapierre of the Martintown area.—The hockey stick factory of Lloyd Flaro and Gerald Desjardins at Martintown, was destroyed in a $15,000 blaze early Saturday.—William N. Fraser of Dalkeith, was elected president of the Glengarry Holstein Club at its annual meeting here last week.

FORTY YEARS AGO
Friday, December 19, 1941

A Glengarry piper, Willie Munroe of Apple Hill, was among seventy pipers and drummers who played before the King and Queen at Buckingham Palace on the Lord Mayor's Day.—Sergt. Observer Hugh McCormick, 21, graduated as an Air Observer at the RCAF training school, Dadoe, Sask., on December 5. He is a son of Pte. John McCormick of Eastview, and a grandson of Roderick McCormick of Alexandria.—Reported missing in the spring, Sergt. M. J. Courtland Craig of the RCAF, son of Mr. and Mrs. D. W. Craig of Lancaster, is now presumed dead. Sgt.-Pilot Perrin Magwood of Cornwall, is in a German hospital with shrapnel wounds to back and legs, after parachuting to safety over Germany, October 24.—Pasteurized milk is now being distributed in Maxville by McKillican's Dairy.

FIFTY YEARS AGO
Friday, December 18, 1931

The eldest son of the late John McGillis, Laird of Williamstown, Ewen McGillis, died last Thursday at his home in Verdun, at the age of 83.—A. J. Kennedy of the Siscoe Gold Mines, who was injured a few days ago, is now a patient in the Rouyn hospital.—G. B. Holliday of Waddington, NY, this week purchased five registered Holsteins from the accredited herd of E.L.D. McMillan, Laggan.

SIXTY YEARS AGO
Friday, December 23, 1921

At his home in Edmonton, Alta., on December 9, the death occurred of William Munroe, formerly of St. Elmo. He was 85 years old.—Mr. and Mrs. W. J. McGregor and family of Dalhousie Station, have taken up residence on their new property, 32-2nd Lochiel.—Misses Eunice Simpson, Barbara Costello, Glad-

(Continued from Page 10)

THE GLENGARRY NEWS LIMITED

A member of the Canadian Community Newspapers' Association

CNA Audit Bureau of Circulation ABC

THE GLENGARRY NEWS LIMITED

P.O. Box 10, Alexandria, Ont.—Tel. 525-2020

EUGENE A. MACDONALD, President
EMILE HURTUBISE, General Manager and Publisher
ANNA MARGARET MacDONALD, Editor
ROBERT ROTH, Assistant Editor

SUBSCRIPTION RATES: $12.00 per year; $15 per year in Canada, beyond the 40-mile zone; $25.00 per year U.S.A. and Foreign—Second class mail registration No. 1302

'From the old rail fence'

by Anna Margaret



Christmas. When more than at any other time, the contrasts of life are emphasized.

For your Christmas reading, I offer two gems from my very favorite poet, Edgar Guest.

GUESSING TIME

It's guessing time at our house; every evening after tea
We get guessing what old Santa's going to leave us on our tree.
Everyone of us holds secrets that the others try to steal
And that eyes and lips are plainly having trouble to conceal.
And a little lip that quivered just a bit the other night
Was a sad and startling warning that I mustn't guess it right.

"Guess what you will get for Christmas!" is the cry that starts the fun
And I answer: "Give the letter with which the name's begun."
Oh, the eyes that dance around me and the joyous faces there.
Keep me nightly guessing wildly: "Is it something I can wear?"
I implore them all to tell me in a frantic sort of way
And pretend that I am puzzled just to keep them feeling gay.

Oh the wide and knowing glances that across the table fly
And the winks exchanged with Mother that they think I never spy;
Oh, the whispered confidences that are poured into her ear,
And the laughter gay that follows when I try my best to hear!
Oh, the shouts of glad derision when I bet that it's a cane,
And the merry answering chorus: "No, it's not. Just guess again!"

It's guessing time at our house and the fun is running fast,
And I wish somehow this contest of delight would always last,
For the love that's in their faces and their laughter ringing clear
Is their Dad's most precious present when the Christmas time is near.
And soon as it is over, when the tree is bare and plain,
I shall start in looking forward to the time to guess again.

LONELY

They're all away and the house is still,
And the dust lies thick on the window sill,
And the stairway creaks in a solemn tone
This haunting phrase: "You are all alone."

They've gone away and the rooms are bare;
I miss his cap from a parlor chair,
And I miss the toys in the lonely hall,
But most of any I miss his call.

I miss the shouts and the laughter gay
Which greeted me at the close of day,
And there isn't a thing in the house we own
But sobbingly says: "You are all alone."

It's only a house that is mine to know,
An empty house that is cold with woe;
Like a prison grim with its bars of black,
And it won't be home till they all come back.

Perspective

by Bob Roth



Rural communities in trouble

We've seen it for ourselves in this part of the province.

The store closings, plant shut-downs, slow-down in Christmas shopping—all point to the fact that rural Ontario is in trouble.

The plight of pork, beef and dairy farmers in Eastern Ontario is well known. A recent survey by Canadian Press shows that the prime agricultural area of Southwestern Ontario is also in dire straits.

Business in towns such as Tilbury (near Chatham), Mitchell (near Stratford) and Petrolia (near Sarnia) is falling. Boarded up storefronts are becoming an all too common sight.

It is not surprising. Our economic lives are intertwined. When one sector of the economy is hurting, we all hurt.

Feed and farm suppliers are naturally feeling the pinch, but so are appliance firms, car dealerships and even florists.

"If the farmer doesn't make, he doesn't spend," one person summed it up.

"It's been rough on everyone including the farmer," Tilbury Chamber of Commerce President Ethel Stroobant said.

"No one can survive the economy we have now for too long."

Corn and soya bean prices went into a slump in mid-November due to large harvests in the U.S.

Heavy rains also hurt the southwestern Ontario farmers. These natural calamities combined with the government's high interest rate policy have brought many communities to the point of ruin.

Stroobant said a Tilbury appliance shop recently closed due to poor economy and Christmas business in the town is down.

In Mitchell, businesses that have folded recently include a car dealership, a florist, a construction firm and a lumber supply company.

Of course, here in Alexandria we have already commented on recent store closings.

The point is, the government's economic policy is destroying the very heart of rural Ontario. Only the fittest (read richest) people and agri-corporations will survive. If the government's goal is to make the small family farm an endangered species, it is moving in the right direction.

Jobs and small businesses which depend on that farming base will similarly slide over the brink.

We're all in this struggle together—wage earners, businessmen and farmers. It's time to organize for action.

They'll Do It Every Time



EDITORIAL
IT'S OUR OPINION

The Glengarry News

ALEXANDRIA, ONTARIO, TUESDAY, DECEMBER 22, 1981

Alone at Christmastime

Harold Holly strolled amidst a light snowfall last Christmas afternoon, his head down, staring at the toes of his overshoes and listening to the crunching noises they made upon impact with the packed snow on the sidewalk. As he passed the old school yard, several neighborhood children out testing the durability of their gifts received that morning, shouted, "Merry Christmas Harry." He acknowledged the greeting with one of his own, a wave of the arm, and then headed back to his one-room apartment.

While most of the village folk were circling Christmas dinner tables, Harry deliberated on what to make himself for supper. Eventually Harry decided he wasn't that hungry so plopped himself in a chair located in front of the television set.

Didn't seem quite proper watching television on Christmas Day, thought Harry, so he simply sat in silence until the room darkened with the setting of the sun.

His mind trailed back to Christmas of bygone days, fond memories of happy family times. The memories became painful. There was no one to share them with.

There were remembrances of his wife Janet who had died two years earlier. The memories of his son and daughter who in their youth had provided the spark and excitement which really made Christmas. Unfortunately neither could make it home this Christmas, Heather in Toronto with her family and Robert out in Edmonton.

Harry's head fell into his hands and he wept.

A fictitious scenario that is more applicable to urban residents as opposed to our community but no matter where, there will always be someone alone for Christmas.

Pierre Berton, fighting tears on last week's nationally televised program, Front Page Challenge, emphasized this reality to the Canadian public. He appealed to all Canadians fortunate enough to have family and friends to share Christmas with someone who will be alone.

Christmas is a time for celebration, for many it is a time for loneliness.

Let's all share some of that magical Christmas spirit so everyone will have a Merry Christmas! *B.F.*

Indians not a priority issue

Nothing demonstrates government's attitude towards native people and financial priorities better than the recent airlift of some Indians out of a remote area of northern Quebec.

The Indians, who ran out of food supplies about two weeks prior to the airlift, had planned to return at the end of November to their villages near the Labrador border about 1,500 kilometres northeast of Montreal.

However, unusually warm temperatures prevented planes equipped to land on ice from setting down on nearby lakes to pick up the Indians.

An armed forces helicopter from Ottawa was dispatched to rescue the Indians. The crew was ordered to transport 74 children, 26 women and one seriously ill man back to their reserve.

Fine and dandy.

The men, however, were to be left behind until temperatures dropped and the lakes could freeze enough to allow regular flights to pick them up.

Why leave the men?

Well, according to the Quebec Provincial Police Force officer co-ordinating the rescue, it would cost too much to bring the men out.

"Even if they want to get out, we won't be able to bring them back," the officer said.

"Fuel (for the helicopter) is so expensive, we can only afford to make two trips. It will be the men's problem to get back on their own."

Fuel for the helicopter is too expensive, is it?

There is enough money to pay for fuel to send cabinet ministers scurrying across the country in private government jets—when commercial flights are available—but it is too expensive to pick up Indians stranded in the wilderness.

What kind of nonsense is this? *B.R.*

Fireman's sentence questionable

The Stormont, Dundas and Glengarry Mutual Aid Firefighters' Association will write to Attorney General Roy McMurtry asking him to review the sentencing of Iroquois firefighter Philip Thompson.

The 28-year-old volunteer fireman was sentenced to five months in jail after being found guilty of dangerous driving in the collision of a fire department van and freight train March 19.

Thompson was driving the vehicle at the time on route to a fire. Evidence given at the trial indicated that Thompson had stopped for a train and then driven around the still lowered barricade after the train had passed. However, another train, unseen due to the first train, was on the other track and collided with the van.

Evidence also indicated that other firefighters in the van were goading Thompson to hurry up and go around the barricade to get to the fire.

Thompson was badly injured in the collision. The other men were killed.

Thompson was originally charged with criminal negligence and then found guilty on the lesser charge of dangerous driving.

Many people found the five-month jail sentence stiff, particularly considering the fines and suspended sentences often given to criminals who commit deliberate acts of violence.

Thieves and assault artists have been known to get off with much lesser sentences—and those people had deliberately set out to hurt other people.

Thompson clearly did not intend to harm anyone.

One must then question what purpose the jail term will serve. Is it to teach Thompson a lesson? His friends are dead and he came into court on crutches. He has been "punished" for his action.

Is the sentence meant to re-habilitate him?

Since there was no criminal intent, of what are we curing him?

In recent years, the justice system has become very liberal. Light sentences, early paroles, etc., etc. Many people are wondering why a family man, with no criminal intent in his heart, has been taken from his family and job and slammed into jail for five months.

Again, what purpose does it serve? *B.R.*

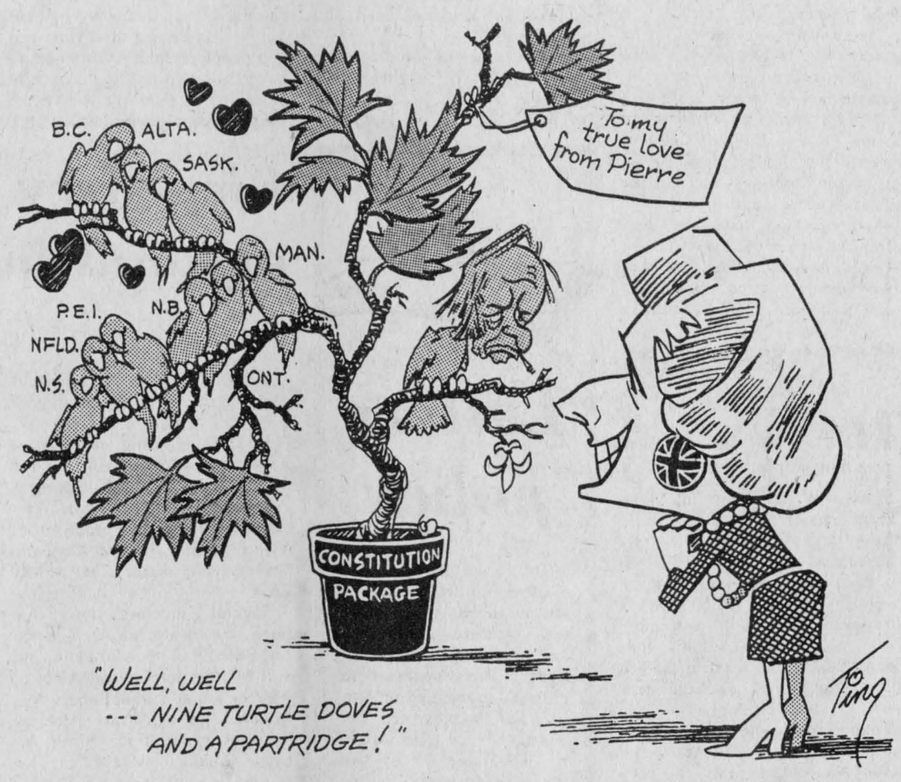

ITEMS OF AULD LANG SYNE . . .



. . . GLEANED FROM OUR FILES

TEN YEARS AGO
December 23, 1971

Snowmobile enthusiasts were out in force Sunday on the frozen, snow-covered Alexandria Lake after a frustrating two-week, snowless period.—Ontario Municipal Board has approved plans for improvements to Alexandria's sewage lagoons and it is expected work will get underway in early spring.—Bishop Adolphe Proulx will concelebrate midnight mass in St. Finnan's Cathedral on the eve of Christmas.—From a pavilion to church to apartments—Green Valley's former dancehall, then St. Mary's Church, has been renovated by the owner Raymond Ouellette to contain eight apartments.—SD&G County Board of Education last week adopted a new policy on student transportation during severe weather. Bus owners shall have the final say on provision of transportation facilities "because transportation should be the responsibility of the transportation expert," explained Director of Education, Harvey Shaw.

TWENTY YEARS AGO
Thursday, December 21, 1961

Sows, piglets and a self-propelled combine were lost when a barn owned by R. J. Graham was destroyed by fire. The barn was located north of the CNR station.—Nicole Poirier, 16, a pupil at the high school, suffered a cut lip and none of the other children were injured in a school bus-car collision on the McCormick Road, Tuesday afternoon. Raymond Rochon, driver of the car, was shaken up in the mishap which occurred in a snowstorm on icy roads.—Pierre Rouette was elected Richelieu Club president at Monday's meeting.

THIRTY YEARS AGO
Friday, December 21, 1951

Rene Lapierre, 18, and Kay Elizabeth Ray, 18, of Milles Roches, died in Hotel Dieu of injuries suffered in a car-truck crash just west of Cornwall. Young Lapierre was a son of Mr. and Mrs. Wilfrid Lapierre of the Martintown area.—The hockey stick factory of Lloyd Flaro and Gerald Desjardins at Martintown, was destroyed in a $15,000 blaze early Saturday.—William N. Fraser of Dalkeith, was elected president of the Glengarry Holstein Club at its annual meeting here last week.

FORTY YEARS AGO
Friday, December 19, 1941

A Glengarry piper, Willie Munroe of Apple Hill, was among seventy pipers and drummers who played before the King and Queen at Buckingham Palace on the Lord Mayor's Day.—Sergt. Observer Hugh McCormick, 21, graduated as an Air Observer at the RCAF training school, Dadoe, Sask., on December 5. He is a son of Pte. John McCormick of Eastview, and a grandson of Roderick McCormick of Alexandria.—Reported missing in the spring, Sergt. M. J. Courtland Craig of the RCAF, son of Mr. and Mrs. D. W. Craig of Lancaster, is now presumed dead. Sgt.-Pilot Perrin Magwood of Cornwall, is in a German hospital with shrapnel wounds to back and legs, after parachuting to safety over Germany, October 24.—Pasteurized milk is now being distributed in Maxville by McKillican's Dairy.

FIFTY YEARS AGO
Friday, December 18, 1931

The eldest son of the late John McGillis, Laird of Williamstown, Ewen McGillis, died last Thursday at his home in Verdun, at the age of 83.—A. J. Kennedy of the Siscoe Gold Mines, who was injured a few days ago, is now a patient in the Rouyn hospital.—G. B. Holliday of Waddington, NY, this week purchased five registered Holsteins from the accredited herd of E.L.D. McMillan, Laggan.

SIXTY YEARS AGO
Friday, December 23, 1921

At his home in Edmonton, Alta., on December 9, the death occurred of William Munroe, formerly of St. Elmo. He was 85 years old.—Mr. and Mrs. W. J. McGregor and family of Dalhousie Station, have taken up residence on their new property, 32-2nd Lochiel.—Misses Eunice Simpson, Barbara Costello, Glad-

(Continued from Page 10)

THE GLENGARRY NEWS LIMITED

A member of the Canadian Community Newspapers' Association

CNA Audit Bureau of Circulation ABC
THE GLENGARRY NEWS LIMITED

P.O. Box 10, Alexandria, Ont.—Tel. 525-2020

EUGENE A. MACDONALD, President
EMILE HURTUBISE, General Manager and Publisher
ANNA MARGARET MacDONALD, Editor
ROBERT ROTH, Assistant Editor

SUBSCRIPTION RATES: $12.00 per year; $15 per year in Canada, beyond the 40-mile zone; $25.00 per year U.S.A. and Foreign—Second class mail registration No. 1302

'From the old rail fence'

by Anna Margaret



Christmas. When more than at any other time, the contrasts of life are emphasized.

For your Christmas reading, I offer two gems from my very favorite poet, Edgar Guest.

GUESSING TIME

It's guessing time at our house; every evening after tea
We get guessing what old Santa's going to leave us on our tree.
Everyone of us holds secrets that the others try to steal
And that eyes and lips are plainly having trouble to conceal.
And a little lip that quivered just a bit the other night
Was a sad and startling warning that I mustn't guess it right.

"Guess what you will get for Christmas!" is the cry that starts the fun
And I answer: "Give the letter with which the name's begun."
Oh, the eyes that dance around me and the joyous faces there.
Keep me nightly guessing wildly: "Is it something I can wear?"
I implore them all to tell me in a frantic sort of way
And pretend that I am puzzled just to keep them feeling gay.

Oh the wide and knowing glances that across the table fly
And the winks exchanged with Mother that they think I never spy;
Oh, the whispered confidences that are poured into her ear,
And the laughter gay that follows when I try my best to hear!
Oh, the shouts of glad derision when I bet that it's a cane,
And the merry answering chorus: "No, it's not. Just guess again!"

It's guessing time at our house and the fun is running fast,
And I wish somehow this contest of delight would always last,
For the love that's in their faces and their laughter ringing clear
Is their Dad's most precious present when the Christmas time is near.
And soon as it is over, when the tree is bare and plain,
I shall start in looking forward to the time to guess again.

LONELY

They're all away and the house is still,
And the dust lies thick on the window sill,
And the stairway creaks in a solemn tone
This haunting phrase: "You are all alone."

They've gone away and the rooms are bare;
I miss his cap from a parlor chair,
And I miss the toys in the lonely hall,
But most of any I miss his call.

I miss the shouts and the laughter gay
Which greeted me at the close of day,
And there isn't a thing in the house we own
But sobbingly says: "You are all alone."

It's only a house that is mine to know,
An empty house that is cold with woe;
Like a prison grim with its bars of black,
And it won't be home till they all come back.



Perspective

by Bob Roth

Rural communities in trouble

We've seen it for ourselves in this part of the province.

The store closings, plant shut-downs, slow-down in Christmas shopping—all point to the fact that rural Ontario is in trouble.

The plight of pork, beef and dairy farmers in Eastern Ontario is well known. A recent survey by Canadian Press shows that the prime agricultural area of Southwestern Ontario is also in dire straits.

Business in towns such as Tilbury (near Chatham), Mitchell (near Stratford) and Petrolia (near Sarnia) is falling. Boarded up storefronts are becoming an all too common sight.

It is not surprising. Our economic lives are intertwined. When one sector of the economy is hurting, we all hurt.

Feed and farm suppliers are naturally feeling the pinch, but so are appliance firms, car dealerships and even florists.

"If the farmer doesn't make, he doesn't spend," one person summed it up.

"It's been rough on everyone including the farmer," Tilbury Chamber of Commerce President Ethel Stroobant said.

"No one can survive the economy we have now for too long."

Corn and soya bean prices went into a slump in mid-November due to large harvests in the U.S.

Heavy rains also hurt the southwestern Ontario farmers. These natural calamities combined with the government's high interest rate policy have brought many communities to the point of ruin.

Stroobant said a Tilbury appliance shop recently closed due to poor economy and Christmas business in the town is down.

In Mitchell, businesses that have folded recently include a car dealership, a florist, a construction firm and a lumber supply company.

Of course, here in Alexandria we have already commented on recent store closings.

The point is, the government's economic policy is destroying the very heart of rural Ontario. Only the fittest (read richest) people and agri-corporations will survive. If the government's goal is to make the small family farm an endangered species, it is moving in the right direction.

Jobs and small businesses which depend on that farming base will similarly slide over the brink.

We're all in this struggle together—wage earners, businessmen and farmers. It's time to organize for action.

They'll Do It Every Time



MORE LETTERS . . .

Sisters send message

Our Lady's Missionaries,
65 Clarendon Avenue,
Toronto, Ont.
M4V 1J2

The editor,
The Glengarry News:

One of the highlights of our preparation for Christmas is to send greetings to you, who share in the Missionary work of our Community, through your love, friendship and support.

What is the world of Christmas 1981, from which we send our message? It is a world which sees 17,000,000 people living in the desperate conditions of refugees in Uganda, Somalia, Central America, and other areas. It is a world where two-thirds of its people exist in sub-human conditions of life. And here in Canada, it is a world which sees our Native people struggling for even a semblance of justice, and where our unborn infants, in increasing numbers, are denied the right to live.

You and I cannot take away the ocean of suffering in our world, but we can touch it, the part of it that we meet, in whatever world we live. Each one of us is called, in Mt. 25:40, to minister to the hungry and the thirsty, to the naked and the prisoner, to the sick and to the stranger, with our own hearts and hands, for "as long as you did this for one of My least brothers and sisters, you did it for Me."

For Our Lady's Missionaries, this past year has been one which brought a deeper awareness of our privilege of sharing in the struggle for justice with the poor in Brazil, Nigeria and the Philippine Islands.

This privilege became a painful issue for our sisters in northeastern Brazil two months ago, when, because of their stand with the oppressed tenant farmers, they were maligned and asked to leave the area.

Here in Toronto, we have had the happiness of opening a new Formation House, where at present, three young women are preparing to make a commitment of their lives to Christ as Missionaries.

From each of our worlds, as we again celebrate the feast of Christ's birth, our Sisters pray in gratitude for all the ways you make it possible for us to be present to, and come to know Christ in the people with whom we are privileged to share our lives.

We pray, too, that He, Who is born over and over again in our hearts, may fill the world with His Gift of Peace, the Peace of knowing that He is with us. And may this Peace fill each one of you, your homes and families and all your dear ones, this Christmas and in the New Year ahead.

Gratefully,
Sister Suzanne
Marshall and Sisters.

Zoning is slow

December 16, 1981
576 Main Street South,
Alexandria, Ontario

The editor,
The Glengarry News:

Recently, there has been a great deal of media coverage on the plight of the handicapped. In spite of this, we have barely begun to help these people and I find this most distressing.

Still more distressing are the lame excuses used to avoid providing them with accommodations in the neighborhoods of our town. An excuse such as "it would take two years to change our zoning laws to provide group homes" is outrageous and insensitive, when you see that multi-dwelling apartment zoning can be changed in a matter of four weeks.

It seems to me that by neglecting the handicapped and their needs, we are denying them a basic right: the right to go where they please, as they please.

Those of us who are not handicapped take our freedom of movement for granted. Why should the handicapped be denied this? By allowing places to be, in effect "off-limits" to the handicapped, are we not "punishing" them, making prisoners of innocent people?

We have no right and no reason to discriminate against the handicapped, but that is precisely what we are doing by refusing to alter our town's zoning laws.

As the worldwide "Year of the Handicapped" draws to a close, let us lead the way by providing accommodation in our neighborhoods to those less fortunate than ourselves.

Yours truly,
Don Johnston.

Donating to groups

The McCrimmon WI December meeting held in the Lochiel Township Hall commenced with the Collect, a sung grace and a bountiful pot luck luncheon. Twenty members and guests were present. After an interlude of carol singing under the direction of Lorna Chapman, the general meeting convened with the chairman Marion Urquhart presiding.

Roll call was answered by a display of handcrafted articles.

Bertha Fraser reported on summary day held in Green Valley, where Marc Lalonde of Alexandria IGA introduced the speaker Bob Miller of Loeb's. Mr. Miller's subject was relative to the upcoming change to the metric system of weights and measures.

A change of pace occurred when a group of Martintown members staged a nonsense song relative to our "Food for all Seasons" theme.

Marjorie Crowley thanked any who had assisted at the recent blood donor clinic and Miss Urquhart commented on the many and varied activities of the past years, among which were winning second prize for our display at Williamstown Fair and the Province of Ontario first prize for the beautiful handmade rug. This rug is now enroute to Fredericton, NB for further competition.

Gifts of money were voted to ARC Industries, Eastern Ont. Lung Association, Cansave, Save the Sight and the Erland Lee Home.

Lorna Chapman commented on the motto "Just give the world your best, and the best will come back to you."

Greeting cards were signed to be dispatched to shut-in or absent members.

Appreciation was expressed for the decorated tree and other charming Christmas decorations.

An exchange of gifts and holiday greetings brought the meeting to a close.

Relatives attend RCMP graduation

The RCMP Academy becomes a bustling hive of activity when a troup has completed all the requirements for graduation. Families and friends from all across the nation gather to share in the joy and pride of achievement which emanates from these proud young men and women in their red serge jackets. They have done it! They have passed!

Graduation exercises are geared to include the visiting families. On Saturday, wives join their husbands for a briefing on some of the problems and stresses they may expect to encounter, and some advice on how to deal with these problems. Sunday morning two special services (Protestant and Catholic) are held in the RCMP chapel when the graduates receive the blessing of the church. The remainder of Sunday and most of Monday and Tuesday are filled with demonstrations of learned skills, tours of the base and informal meetings and meals with fellow graduates and officers, culminating with the graduation ceremony and the Graduation Ball.

The December graduates are treated to Christmas carols by the choir of current recruits, beautiful decorations and crisp, cold weather adding sparkle to the great outdoors.

This December (1981) a very special troup received identification badges. They are special in several ways. One of them is a piper. Twenty-two of the 32 are university graduates. Twenty of them are Francophone. Their average age is 22 and the average final grade was 81.7. They are obviously an academically talented group but as a drill team they seemed hopeless. However, their final drill demonstration for the visiting relatives and their commanding officer was nearly perfect.

One of the graduates was Brian Lawless, son-in-law of Mary and Lloyd Fraser of the Glen Roy area. He and Anne were married in St. Finnan's shortly before he joined the force. They have been posted to Maple Ridge, BC, on the Fraser River. His graduation activities were enjoyed by his parents, Kay and Bob Lawless of Richmond, his grandmother Mrs. Lilly Lawless of Montreal, his wife Anne, her sister Lee of Char-Lan High School and her parents.

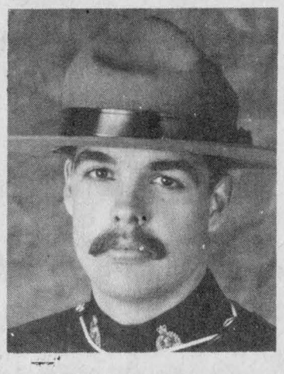

BRIAN LAWLESS

Maxville Farm Machinery Ltd.
SPERRY NEW HOLLAND
ALLIED — McKEE — ZETOR
GEORGE WHITE — KVERNELAND
Sales — Parts — Service
Main St. S., Maxville, Ont. Tel. 527-2834
Merry Christmas
From all of us to all of you go a whole sleighful of holiday cheer. Thanks.

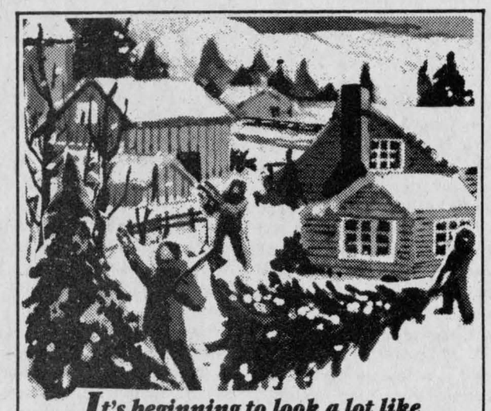

It's beginning to look a lot like Christmas! We hope you enjoy this time to the fullest... along with our appreciation for your kindness.
Happy Holiday
Thérèse Coiffure
Therese Bourbonnais, Prop.
Con. IV, North Lancaster

From our house to yours, we wish you all the best for a joyous Noel!
DANIEL'S GAS BAR
New Telephone No. 525-1036

BE MERRY
Join the festivities on this merry day and begin to spend Christmas in a very special way. Thanks.
WARNER INSURANCE
& Staff
240-2nd St. E. 51-1c Cornwall, Ont.

Cheerio!
We extend sincere thanks to dear friends and wish them much joy and happiness.
D & M
Variety
and Grocery Store

MERRY CHRISTMAS
Time's running out, but not before we have our chance to wish you and yours the very best of New Years!
(The) (Le) Gallerie
Main Street, Lancaster
Located two houses north of OPP Station
Tel. 347-3920

Duff's FAMOUS SMORGASBORD
"Where The Extras...Don't Cost Extra!"
Duff's gives you all you care to eat for one low price. Choose from over 30 items including salads, deserts, entrees and beverages.
MONDAY TO SATURDAY 11 a.m. to 3 p.m. - $4.25
4 p.m. to 8 p.m. - $5.25
SUNDAYS AND HOLIDAYS 11 a.m. to 8 p.m. - $5.25
Children ages 2 to 9 - $3
Children under 2 - no charge
Special prices every Monday for senior citizen club members. Application available at Duff's. Closed Christmas and New Year's Day.
19 Stafford Road
Bells Corners, Nepean, (Ottawa)
828-9217

HOLIDAY GIFT GUIDE
Capture Christmas Memories with our Kodak Cameras
Cosmetics and Perfumes FOR WOMEN
JEAN NATE
• After Bath Splash
• Bath Powder
• Perfume and Cologne
COTY
• L'Aimant
• Emeraude
• Masumi
• Muguet de Bois
HOUBIGANT
• Quelques Fleurs
• Chantilly
• Musk
• Essence Rare
YARDLEY
• Laughter
• Chique
• Bath Items
• Lotus Soaps
• Tramp
• Panache • Michel Robichaud • Tweed
An Assortment of Perfumed Gift Soaps
FOR MEN
Yardley Black Label, Old Spice, Musk, Brut 33, Blue Stratos, English Leather, Windrift, Timberline, Millionaire, Club Raquette and Various Soaps on a Rope
HOLIDAY HOURS
We will be open Mon., Tues., Wed., December 21, 22, 23—9 a.m. to 9 p.m. and Thursday, December 24—9 a.m. to 5 p.m. In order to permit our staff a longer Christmas holiday we will be closed Monday, December 28 and open as usual December 29, 30, 31
PHARMACIE GLENGARRY PHARMACY
14 Main St. N. Alexandria Tel. 525-3882

Last Minute Gifts?
try our:
Poinsettias, Green Plants,
Mums, Cyclamen, Azaleas,
Begonias, Jerusalem Cherry...
and
Gift Certificates from $10
Candy Novelties
Centrepieces
and Dry and Fresh Arrangements
SEASON'S GREETINGS
AND THANKS TO ALL OUR CUSTOMERS
Open to 9 p.m., Dec. 22 and 23 and until 6 p.m., Dec. 24
Glengarry Flowers
43 Main St. S., Alexandria Tel. 525-1660
51-1c

Martintown Rumor Mill

by Art Buckland

Are you having serious problems selecting that special Christmas gift? One of my students from Newfoundland has been doing a great business selling a product unique to Newfoundland, and even there restricted to the hilly sections, do they have this wild animal, a wild animal in demand as a gourmet delicacy.

The animal is called the Wild B. short for wild Bologna pronounced variously with Newfoundland's dialectical locations as bow-low-na on the east coast and as buy-log-knee inland. Ye Wild Bay' as it is known for the most part, has evolved over the centuries to adapt to its own invironment. As a hill animal of short legs, mountain travel was awkward. However, different legs have developed such that uphill legs are shorter than downhill legs allowing for hill traversing, but not for Stem Christie ski turns. This meant of course, that they were always on the bias when walking on level terrain.

The introduction of muskets and latin shot guns to Newfoundland almost exterminated Ye Wild B. The unique taste was rarely realized in these killings because most often the guns reduced the Bologna to mere hamburg, in particular, the shot guns which tended to make mincemeat out of this wild game.

A law protecting the animal was passed. Now it can not be shot and only taken when in the air. The Newfoundland and Labrador retrievers were thus trained to stealthily approach the quarry from the rear and then bark. The barking would cause the animal to jump and then the prey could be legally taken. Seal pup bonkers, salmon nets and hockey sticks were found most effective.

Depending on which legs were shorter, the animal became labelled for the direction in which it went round the mountainside. They were called 'starboard or port Wild Bays' and 'English or Mainland Wild Bologna'. If they went round the mountain clockwise or regular they were called English; if they circled the mountain counter clockwise or backwards as the clock goes, they were called 'Mainland'—some even called these 'Canadian Wild Bologna'.

Mating season was most interesting, espicially if a starboard male met a port lady.

Most of us know the tame commercially raised bologna from Canada Packers or Swifts. They are not the same at all. My student friend would be happy to supply you with the real thing for your special Christmas gift.

Char-Lan entertained the Senior Citizens from Lancaster last week with a Christmas concert. The Char-Lan girls' choir under Ken Johns was part of the concert and in addition the choir toured the Cornwall Hospitals singing Christmas Carols. Martintown area young ladies in the choir are Sharon LeBer, Susan Aubin, Andrea and Trudy Buckland, Karen and Shannon Kennedy, Susan MacLachlan, Lynne Lambert, Janice Haack, Karen Prokosh and Sara Buchan.

been the clock outside the Pitt Street Bank of Montreal in Cornwall. Time stands still while loan rates keep changing. Oh that one could say the reverse.

Local Radio CFLG has the best Christmas music. When these local stations do their reporting however, it seems the only thing local is the announcer's transition from one syndicated reporter to another. "Now we will switch from Stephen Lewis' report to the Business report". And after that report the local announcer comes on again to say "Now we will switch from the business report to the weather office in Kingston". Is this a sign of future broadcasting? More and more taped provincial, national reporting and less local live broadcasting? Let's hope not for the sake of local flavour, local autonomy, local employment opportunities.

Merry Christmas to all my readers.

Lifelong resident buried

Alexandre Xavier Lauzon passed away at the Glengarry Memorial Hospital on Monday, December 14.

He was born in Alexandria on July 30, 1893, a son of the late Oscar Lauzon and his late wife the former Marie Lacelle. He was educated at the local schools. Prior to outbreak of World War One he worked at the Munro and McIntosh Carriage Works for a short time. In 1915 he enlisted in the Canadian Army and served overseas with the 154th Battalion. He was severly wounded in the Battle of Amiens, and was hospitalized for a year in Bassingstoke, England, and then he received his honourable discharge in 1919.

While billeted with this unit at Halifax on his way to England he was involved in the mop up of the wounded and dead victims of the great Halifax explosion and their departure was delayed in order to repay the unit for their heroic deeds, by giving the men a brief holiday at their homes.

On his return to Alexandria he was married to the former Mary Fontaine and they resided on Bishop Street since. Mrs. Lauzon predeceased him on May 11, 1978. He was the oldest native son Life Member of the Alexandria Brance #423, Royal Canadian Legion which received its charter in 1946. Prior to that time he was a member of the Apple Hill Branch R.C.L.

He was a very highly respected resident of Alexandria and was in business from September 1937 until 1965 when he owned and operated Lauzon Bros. Plumbing and Tinsmithing Ltd. He was a member of the Alexandria Town Concil for some 10 years and was a very valuable member of the Alexandria Fire Brigade for 20 years. He was an ardent supporter of all local sports and was a great hunting and fishing enthusiast. He had a wonderful personality and enjoyed relating stories of they byegone days in Alexandria and area. Left to mourn his passing are four daughters and three sons: Mrs. J.C. Cox (Beatrice) of Georgetown, Ontario; Mrs. Lloyd Gagnier (Colombe); Mrs. Ian MacKinnon (Yolande) and Mrs. J. G. Schwind (Micheline) all of Ottawa; Bernard of St. Catharines; Adolphe of Chesterville and Gilbert of Alliston. He was predeceased by one son Louis of Alexandria.

He is also survived by two brothers Andre aged 92 of Cornwall and Albert of Alexandria as well as 28 grandchildren and eight greatgrandchildren.

He was predeceased by his parents, his brothers Paul Oscar, Father Adolphe Lauzon, Charles, Auguste, Theophile, Arthur, Alfred, Joseph and Lucien, and by his sisters Mrs. Victorie Bedard, Mrs. Rose Andre, Mrs. Julienne Taillefeur, and Miss Rosena Lauzon.

The Members of the Alexandria Branch Royal Canadian Legion #423 attended in a large body accompanied by the members of the Ladies Auxiliary on Wednesday evening to pay their last respects to their departed comrade, deposit poppies on the casket and recite the farewell prayers and offer their condolences to the bereaved family.

Members of the Town Council, P.U.C. and Fire Departments also paid their respects.

His funeral was held on Thursday, December 17 at the Sacred Heart Church, Alexandria, at 2 p.m. where Rev. Roger Desrosiers officiated. Readings were given by grandaughters JoAnn Cox and Manon Gagnier. The altar boys serving were grandsons Laurent Gagnier and Luc Lauzon. Mrs. Laurent Crevier was organist and Mrs. Dianne Poirier was soloist. A special solo "Come Home" was sung by Howard Morris, a family friend.

The pallbearers were six grandsons, Paul Lauzon, Pierre Lauzon, Rodney Lauzon, Paul Gagnier, Dean Schwind and Ian G. MacKinnon.

The honorary pallbearers were seven granddaughters, Roxanne Cox, Paulette Lauzon, Nicole Lauzon, Wendy Lauzon, Chris Schwind, Danielle MacKinnon, and Danielle Gagnier.

Burial was in the family plot in the Sacred Heart Cemetery.

Relatives and friends attended from Cornwall, Montreal, St. Jean, Quebec, Ottawa, Georgetown, London, St. Catharines, Chesterville, Alliston and other area points.

Martintown WI meet

The Presbyterian Church Hall was beautifully decorated for the Christmas meeting of the Martintown Women's Institute. Thirty-nine members and eight guests were in attendance. President Sylvia Thomson had each guest introduce herself.

Members voted to continue having a secret friend for another year. This year's friend was revealed by the gift she received.

A pot luck program was conducted by Mrs. Ella Markell, which included: quizes, singsongs, readings, jokes, showing off a new grandchild and was topped off by a skit put on by Mrs. Leslie West, Mrs. Campbell Murray with leading roles played by Mrs. Jack Stringer and Mrs. Clifford Morris.

Luncheon was served by hostesses Mrs. Ken Emond, Mrs. Wallace McIntosh, Mrs. Douglas Murray, Mrs. George Runions, Mrs. Salem Thomson, Mrs. Donald Thomson, Mrs. Sandy Woods and Miss Dorothy Girdle who were thanked by Mrs. George Kinloch.

January meeting will be held at the home of Mrs. Harvey McMillan, 1:30 p.m., and the roll call will be: "My favorite trick to cut the cost or cut the labor."

Lung Association hold last meeting of the year

The management committee of Eastern Counties Lung Association held their business meeting on Monday, December 14 at the Cornwall General Hospital at noon with a good turnout of board members.

Allan C. Vallance, chairman of the Christmas Seals campaign, reported that the returns are coming in earlier than last year. The coin boxes that had been distributed throughout the five counties by Graham Copas, Mr. Vallance and the secretary, Mrs. E. Alexander in the month of November have been picked up.

A case of holly was at the meeting and a time for selling it in the Cornwall Square was decided upon. Christmas cakes would also be on sale at the same time.

Next meeting will be January 11 at 7:30 p.m.

case
INDUSTRIAL OR AGRICULTURAL
MARLEAU GARAGE
SALES & SERVICE
Sales Representative
Nelson Menard, 524-5783
St. Bernardin, Ont. Tel. 678-2033
50-tf


Yuletide Greetings
The holiday spirit is everywhere, filling the season with festive and bright sights and sounds. We hope it's an especially merry time for you!
BOURDON ALUMINUM SIDING
Dominion St. S., Alexandria
Tel. 525-1906
51-1c


Certificate No. ONT-24-1064
CUT YOUR OIL BILL IN HALF
Save 50% or more on your heating oil consumption by Adding the D 15 Electric Dual System
(For Forced Air Systems Only)
Cornwall - 938-3992
Toll Free - 1-800-267-0205
RENOVATIONS IMPERIAL
51-1c

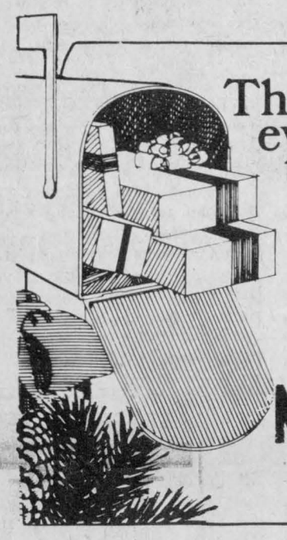
The best of everything to you...
Enjoy health, happiness and good fortune at the holidays and throughout the new year.
NRG Energy Designs & Products Inc.
Wood Stoves
Tel. 933-5249

"We're the Nobody that undersells Everybody"
HOUSE OF LIGHTING
Wholesale and Retail Lighting Fixtures
Also Evening Appointments
Tel. 534-2912
16 Johnson Crescent Long Sault, Ont.
26-tf

DENTURE CLINIC
Christos Markou, D.D.
LICENSED DENTUROLOGIST
Open 6 Days A Week
8 a.m. to 9 p.m.
For information call
Office: (613) 938-7721
Residence: (613) 933-8223
30-tf

Claude Pilon Texaco Alexandria and Cloverleaf Motors, 1978, Lancaster
is Superior!
Announcing A Service that's Great News for Car Owners with Muffler Problems and Tight Budgets!
You can be DOUBLY CONFIDENT because your Superior Dealer will give you a LIFETIME GUARANTEE IN WRITING ON THE MUFFLER ... TAILPIPE ... EXHAUST PIPE ... AND LABOR, TOO! (FULL LIFETIME WARRANTY)
A LIFETIME GUARANTEE. COME IN FOR FAST INSTALLATION, SOLID SAVINGS, PRODUCTS THAT WILL OUTLAST YOUR CAR.
Superior Muffler
CUSTOM PIPE BENDING AVAILABLE
• Dual Conversions
OVER 1600 DEALERS IN NORTH AMERICA
Claude Pilon Texaco Alexandria Tel. 525-3734
Cloverleaf Motors 1978 Lancaster Tel. 347-3496
28-35-43-tf
THE MUFFLER PRO YOU ALREADY KNOW

FORD TRACTOR SNOW FALL Sale!

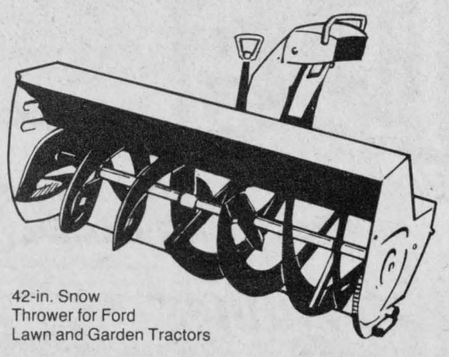
42-in. Snow Thrower for Ford Lawn and Garden Tractors

SAVE $50 TO $600

Time to start thinking about how you'll cope with the snow problem soon. Lots of ways to do it. A hand shovel isn't one! How about a Ford Lawn and Garden Tractor? A quality-built machine *you can use after winter* for mowing your lawn, gardening and more.

No better time to buy than right now —when you can get a special deal. Our offer — buy a new Ford Lawn and Garden Tractor now and we'll give you:

- **A FREE SNOW BLADE** or...
- **$250 OFF*** (Ford Lawn Tractor equipped with snow thrower) or...
- **$350 OFF*** (Ford Lawn and Garden Tractor equipped with snow thrower).

If you need even bigger equipment — up to 30-horsepower, with 2 or 4-wheel drive— we'll give you $600 off* your purchase of any new Ford Series 1000 Tractor with front or rear-mounted snow thrower.

We also offer Ford 2 to 8-hp Ford walk-behind snow throwers at a special discount of up to $100* (or free electric starter).

Sale ends December 31, 1981. But don't wait. We may be out of stock by then!

*Off our regular price.

SEE FORD FOR "SNOW HOW"...AND A *GOOD DEAL* MORE!

Ford Tractors Equipment
TROTTIER FARM EQUIPMENT LTD.
Hwy. 43, Alexandria Tel. 525-3120

PFC Electric Ltd.
Suggests that you protect your family's comfort electrically
Convert your existing oil fired heating to "safe", "efficient" electric heating today
"NO SPILLS", "NO SOOT"
"NO ODORS"
"NO HEAT UP THE CHIMNEY"
with flameless 100% efficient electric heat
Government Grants of up to $800 Available
CALL TODAY FOR A FREE ESTIMATE
•Forced air systems •Hot water systems
•Baseboard heating systems •Heat pumps
P.O. Box 286, Iroquois
Phone: Cornwall 932-6812
Iroquois 652-2344

THE NEW NUMBER ONE IS HERE!
MORE ACRES PER HOUR, MORE ACRES PER GALLON IN THE SIZE YOU NEED
135, 160, 185 PTO HP

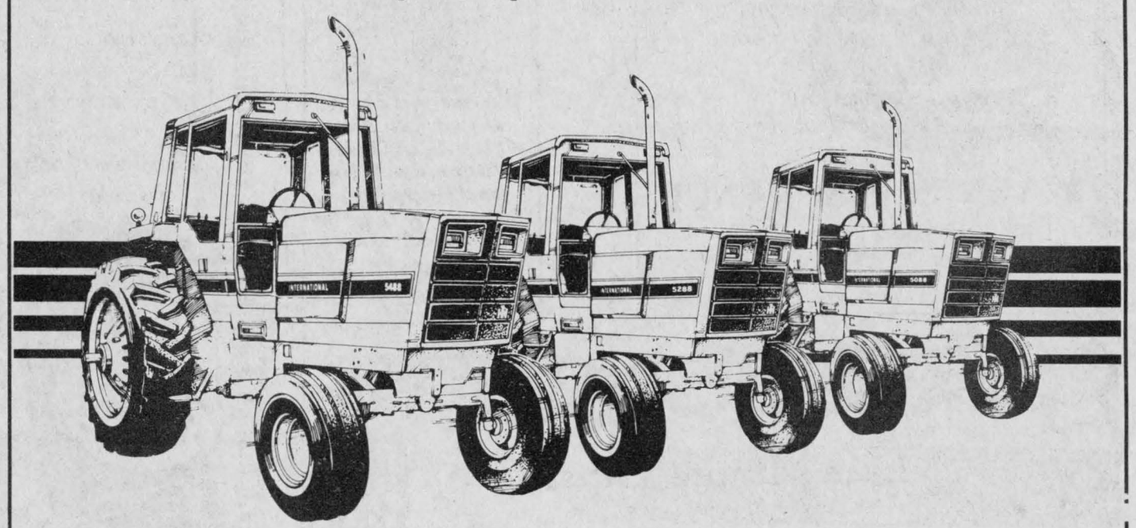

Now there's a New Number One. And it's from International Harvester. The new International® 50 Series tractors. The best performing tractors ever built. Here's why:

THE NUMBER ONE ENGINE. You'll find the New Number One in the size you need: 135, 160 or 185 PTO horsepower. Each with the power and economy of a reliable IH-built diesel engine, proven in independent field tests to cover more acres per hour in less time, with less fuel. Now with exclusive Forward Air Flow for more efficient cooling, longer engine life.

THE NUMBER ONE DRIVE TRAIN. Discover the all-new advanced design drive train that features Synchro Tri-Six™ shifting. Shifts with smooth, quiet precision. The only drive train with 18 fully synchronized forward speeds. And the speeds are ideally spaced to help you cover more acres per hour.

THE NUMBER ONE HYDRAULICS. High-capacity Power Priority hydraulics supplies 67 gallons of total flow. You get 25 gallons for the hitch and remotes alone—delivered where you need it, only when you need it.

When you want tractor performance, productivity and reliability, you want the New Number One. An International 50 Series tractor.

INTERNATIONAL® AGRICULTURAL EQUIPMENT
HIGGINSON FARM SUPPLIES LTD.
MAXVILLE, ONT. 613-527-3126-3127
HAWKESBURY, ONT. 613-632-2022-7648

Chretien Backhoe posts victories

In Char-Lan's minor hockey league Atom division, Chretien Backhoe dominated, posting three victories last week. They edged out Cornwall Optical 4-3 with Serge Picard scoring twice and Todd Lapierre and Sylvain Chretien once each for Chretien's while Kevin Welcher, Todd Cassidy and Andrew Page replied for Optical.

They then defeated Rob McIntosh China 5-2 with Trevor Bowles notching a hat trick and Serge Picard and Todd Lapierre had singles. Tony Wallis had both goals for the losers.

In their final game they crushed Cornwall Optical 6-2 as once again Trevor Bowles registered a hat trick, Serge Picard a pair and Sylvain Chretien a single. Lawrence Davis and Jason Fraser had singles for Optical.

In the Bantam division, Grant Bros. trounced Gauthier's Greenhouse 9-2. Barry Clark and Ray Martel each had hat tricks, Ron Bedard added a pair and Jeff Watson a single. Darrin Hill and Robert Lambertucci had one each for the losers. Gauthier's lost again, this time to Lancaster Pizzeria by a 5-2 score. For the Pizzeria it was John Vipond and Mark Gibson scoring two apiece and Bryan Ward adding a single while Darin Menard, Dale Poirier and Don Russell had one each for Gauthier's.

In the Midget division, Wereley's Esso crushed Dan's Place 8-2. Todd Hambleton paced Wereley's with five goals, and Yvon Legault, Mike Rose and Robin McLennan added one apiece. Bruce Blue and Kevin Poirier answered for Dan's.

Ski school enjoys trip

The Glengarry Ski School enjoyed their first outing of the ski season at Belles Neiges in Val Morin.

The day proved to be perfect with super snow conditions (mostly manmade) and glorious sunshine. Lessons were given by Bob Turnbull, Don Simmons and Richard Keller.

The hills were in full operation with three T-bars and the double chair. Lift lines were non existent.

Far Hills Inn played host to the apres ski party and afforded the school discounted prices.

The next scheduled ski outing for the Glengarry Ski School will be on Sunday, January 3, 1982 to Sun Valley in St. Adele, Quebec.



WINNING SMILES—Ontario Lieutenant-Governer John Aird congratulates Heather Williams, 9, for the winning entry in a poster contest commemorating International Year of the Disabled. Heather received a $100 cheque during ceremonies held Thursday at Maxville District Public School.
Staff Photo—Bob Roth

Minor hockey news

ATOM

Sultan Drugs 4, Silverwood 2; Glengarry Sports Shop 3, Tabagie St. Denis 3.

STANDINGS

	Pts.
Tabagie St. Denis	18
Sultan Drugs	14
Silverwood	11
Glengarry Sports Shop	5

PEEWEE

Glenex 8, Levac's Chipstand 6; Bell Canada 4, Superior Muffler 4.

STANDINGS

	Pts.
Superior Muffler	19
Glenex	18
Bell Canada	7
Levac's Chipstand	4

BANTAM

Lalonde's Ladies Wear 5, Masson Insurance 0; Stewart's Plumbing 3, Piche's Laundromat 3.

STANDINGS

	Pts.
Lalonde's Ladies Wear	19
Piche's Laundromat	14
Stewart's Plumbing	12
Masson Insurance	7

MIDGET

Hope's Auto Parts 3, Deguire's Plumbing 0; Cathy's Bar-B-Q 5, Louis Pizzeria 5.

Louis Pizzeria 3, Hope's Auto Parts 1; Cathy's Bar-B-Q 3, Deguire's Plumbing 2.

STANDINGS

	Pts.
Hope's Auto Parts	21
Louis Pizzeria	21
Cathy's Bar-B-Q	10
Deguire's Plumbing	9

News of Laggan

by Mrs. Bella MacCuaig

Seasons Greetings to the editor, staff and readers of The Glengarry News.

A very successful card party was held at the school on Thursday evening when euchre was played at 28 tables.

Winners were: Mrs. Fraser MacLeod, Mrs. Ellen Hambleton, Mr. Curran and Eldred Cutts; low, Mrs. Allister MacGillivray; 16 and under, Mary MacMaster. Door prizes, John Connors, Mrs. John A. MacIntosh, Kenneth N. MacLeod, Dorothy MacCormick, John P. MacDonell and Evelyn Larocque. All the prizes could be enjoyed at Christmas.

Under the convenership of Ella M., Myrna and Henrietta MacSweyn, delicious refreshments were served and a social hour enjoyed.

See you all next year, January 7, 1981 at 8:15 p.m.

Tel. 525-2047 Res. 525-3008

RAYMOND ROCHON LTÉE LTD.

Assurance Service Insurance

33-6mc

AUTO—FARM—HOME—COMMERCIAL—FIRE
Jean-Marie Rochon, President
132 MAIN ST. S.
ALEXANDRIA, ONT.

Greenfield

by Mary Couture
Tel. 527-2421

Betty and Jason Cope from Calgary spent some holidays with her parents Mr. and Mrs. Donald Raymond. Also visiting were Mr. and Mrs. Lewelyn Raymond and family from Toronto.

SERVICES

Church service at St. Catherine's during the Christmas season: Thursday, December 24, 11 p.m. Christmas mass; Saturday, December 26, 8 p.m. mass; Friday, January 1, 9 a.m. mass; Saturday, January 2, 8 p.m. mass.

GREETINGS

Season's Greetings to all who are sick and hospitalized at this time of the year.

Christmas . . . God's gift to us all. At Christmas and always, may your life be rich with the gift of God's love.

Greetings of the season to the management and staff.

Disparity

The disparity in the South East Division of the Ottawa Valley Jr. "B" hockey league was evident this past weekend when the Winchester Hawks outscored the Prescott Saints in a home and home series, 35-2.

The Hawks defeated the Saints, 20-1 at home on Sunday afternoon after crushing the same club, 15-2, in Prescott on Friday night.

Thus far this season the Saints have scored 40 goals while allowing 247 goals. They have recorded one point in league play, an 8-8 draw against Cardinal on October 25.

Hope all the wishes we're sending your way will underwrite many happy hours of holiday fun.
To you and yours... thanks and
JOYFUL CHRISTMAS

RAY BYERS
PRUDENTIAL AGENT
1217 Pitt St. N., Cornwall
51-1c

Best Wishes
For a New Year of
Health, Wealth and Happiness
To our Special Friends...
Go our Heartfelt Gratitude
For your Friendship
and Trust

Curry Hill
LUMBER
Hwy. 2 (1 mile West of Quebec Border)
51-1c

New slate

A new slate of officers was brought in by the Glengarry Club of Ottawa at their recent annual meeting.

Executive members are as follows: President Marjorie Stewart; Vice-President, Donaldson MacLeod; Treasurer, Theresa McRae and Secretary, Shannon Collier.

Representatives from the surrounding areas are: for Alexandria, Neil McCormick; Kenyon, Brian MacLean; Lancaster, Walter Stewart; Lochiel, John A. Kennedy; Maxville, Finlay Dingwall and Charlottenburgh, Ian MacDonald.

Directors at large are Francis McDonell, Jack MacMillan, Gordon Black, Donald Norman MacLeod, Myles MacMillan and Herb Perry.

Allan O'Brien is legal advisor.

I. R. BELL & SON
Scrap Metal, Batteries
Radiators, Copper, Brass and Steel
Top Price Paid
Isadore Bell
Tel. 933-1119
3000 Copeland St.
Cornwall, Ont.
27-tf

JOYOUS HOLIDAYS
The most precious gifts are those that glitter with love, sparkle with joy and shine with holiday warmth. May your Christmas be rich with these and more. Sincere thanks to all.
from the staff at
DESROSIERS & HOPE
Jewellers & Gift Shop
49 Main St. S., Alexandria
51-1c

TRIM YOUR DAY WITH ALL THINGS BRIGHT!
Styro-Deco

To life . . .
To laughter . . .
To joy ever after!
Happy Happy Holidays to all!
Atlantic Hotel
and
The Glen Motel

For that Special Christmas!
See our fine selection of specialty
CHRISTMAS CARDS
gift wrap, tree ornaments
Christmas candy and more
SPECIALS ON
Backgammon Games and Kodak Cameras
PUZZLES!
Rubik's Cube Special 1.98
Barrell Puzzle, Ball Puzzle
Pyramid Puzzle and
Missing Link Puzzle
TABAGIE
ST. DENIS
NEWSSTAND
Open 7 Days a Week
1 Main St., Alexandria Tel. 525-2107

Let us reflect upon this holy day as a time of everlasting love!
Denis B. Vaillancourt
Trustee
Board of Education

ALEXANDRIA CLEANERS
PRICE LIST

Pants	$1.00
Plain Skirts	$1.25
Ladies' or Men's 2-pc. Suits	$3.50
With Vest	$3.75
Ladies' Plain Dresses	$3.50
Winter Jackets	$3.50 up
Long Coats	$4.00
With Fur Collar	$4.50
Ties	.75

ROYAL GAREAU, PROP.
Main St. S. Tel. 525-2424

Here's to You!
A toast to you...our loyal patrons...for bringing us another successful year! We're looking forward to serving you now and in the future!
We will be happy to serve you our specialties in Italian, Canadian and Chinese food. If you're satisfied tell your friends, if not, tell us.
Mr. and Mrs. Denis Milano and staff
MILANO RESTAURANT
51-1c

GREETINGS
Joyeux Noël à tous

Bonne et Heureuse Année
OSIE VILLENEUVE
M.P.P.
Stormont, Dundas, Glengarry

CLASSIFIED ADS

• SWAP • HIRE • BUY • SELL • RENT •

Coming Events

NEW Year's Eve ball, St. Mary's Centre, Williamstown. Johnny Brunet and the Country Ramblers. Lunch served, spot dance, door prize, novelties. Admission $9 per person. 51-1c

IF you can't stop drinking when you want to, visit Alcoholics Anonymous Friday nights at 8:30 p.m., Church on the Hill, Kincardine Street, Alexandria. Write for confidential information to Box 383, Alexandria, K0C 1A0, or call 938-1984. 42-tf

Glens' Old Timers
HOCKEY GAME
on
BOXING DAY
Saturday, December 26
featuring
Team '74 vs Team '71
In the battle of champions
Game starts at 7:30 p.m.
at the Glengarry Sports Palace
followed by Auld Lang
Syne Party upstairs
50-2p

Rock 'n Roll
Dance
Sunday, Dec. 27
Chez Paul, Dalhousie
Music by Dude
$2 Advance $2.50 Door
sponsored by
St. Raphael's Hockey Club
51-1c

Rock 'n Roll
Dance
sponsored by
Hearts of Glengarry
Soccer Club
Saturday, Dec. 26
Chez Paul Hotel,
Dalhousie, Quebec
Music by Dude
Advance $2 Door $2.50
50-2p

Bonnie Glen
For Reservations
Tel. 525-3078 or 525-2646
SOMETHING
DIFFERENT
at our
New Year's Eve Party
Dine and dance to the music of the Nowickyj Orchestra. Candlelight buffet from 7:30 to 9:30 p.m. Music 9 p.m. to 1 a.m. Light lunch at 1 a.m. Buffet, dance and light lunch, $13.50 per person. Dance and light lunch, $9 per person. Limited amount of tickets available.

TUESDAY, DEC. 29
Glengarry Stars pre-New Year's Dance with The Brigadoons. Advance tickets $2.50, at door $3.

HOLIDAY COUNTRY
SMORGASBORD
"By Reservation Only"
Turkey, meatballs, tourtiere, chicken, stuffing, mashed and homefries, vegetables, salads and assorted pastries. Adults $7.75, children under 12, $4.50, children under 5, no charge. High school students with parents $6 plus 50¢ gratuities.

Open Christmas Day 6 to 8:30 p.m. New Year's Day 6 to 8:30 p.m. Other hours available to groups.

Don't be disappointed, book now for your Christmas and New Year's meal and party. Still a few good dates available.

Mr. and Mrs. Marcel Lanthier and Staff wish you a Merry Christmas and A Happy New Year.
Hope to see you in 1982.

SATURDAY, JAN. 2, 1982
Robert Burns' Day

SATURDAY, FEB. 6, 1982
Fiddler Contest

Coming Events

NEXT euchre party at Laggan Public School, Thursday, January 7, 1982 at 8:15 p.m. Everybody welcome. 51-1c

Fraternite
Alexandria Inc.
No Bingo during
Holiday Season
Next Bingo Jan. 15
The committee wishes to thank all the bingo fans
We wish everyone
A Very Merry Christmas
and a 51-1c
Happy New Year

CHARLOTTENBURGH
RECREATION
CENTRE
Bingo
Every Tuesday, 8 p.m.
Jackpot $500
plus $25 until won
Good hall rental
dates available
347-2411

Rock 'n Roll
Dance
Sat., January 2
Chez Paul, Dalhousie
MUSIC BY DUDE
sponsored by
North Lancaster Shur-Gain
Hockey Club
Advance $2 Door $2.50
51-1c

Maxville & District
Sports Complex
Tel. 527-5659
We invite you to try our new
SUNDAY SUPPER
from 4 p.m. to 10 p.m.
Sponsored by the
Stormont-Prescott
Hockey League
Good dates still available for social events in banquet hall
Good ice times available
47-tf

GLENGARRY
SPORTS
PALACE
Tel. 525-3600
DECEMBER BINGO
Tuesday, December 22
Tuesday, December 29
DO NOT FORGET
New Year's Eve Party
December 31 at 9 p.m.
"Hot & Cold Buffet"
Music by Rawkandy
Party Favors
Tickets on sale at
Glengarry Sports Palace
and St. Denis Newsstand
Admission $9
Advance Sale Only
GOOD DATES AVAILABLE
for your
SOCIAL EVENTS
525-3600

Green Valley
Pavilion
Tel. 525-1079
SATURDAY, DEC. 26
CENTENNIAL ROOM
Private Family Reunion
SUNDAY, DEC. 27
CENTENNIAL ROOM
Private Family Reunion.
BLUE ROOM
New Year's Eve Party
from 9 p.m. to 1 a.m.
Music by MACH-5
Delicious Buffet
Party Favors
Admission $10 per person
Avoid disappointment...
get your tickets now
SATURDAY, JAN. 2
CENTENNIAL ROOM
Private Family Reunion.

Coming Events

ARE you a relative or friend of someone with a drinking problem? Al-Anon can help. Sundays, 8:30 p.m. at the Church on the Hill, Kincardine St., Alexandria. Wednesdays, 8:30 p.m. at the United Church, 260 McGill St., Hawkesbury. Or write P.O. Box 1346, Alexandria. 51-8p

MAXI Bingo, Dec. 29, 8 p.m., Vankleek Hill Community Centre, under auspices of Vankleek Hill and District Lions Club. 9-tf

ATTENTION: Glengarry Beef Producers organization meeting of Glengarry Cattlemen's Assoc. to be held Tuesday, January 12 at 8 p.m. in boardroom of the OMAF Alexandria. All county beef producers are encouraged to attend. 51-2c

New Year's Eve Party
at K of C Hall
Alexandria
Door Prizes - Spot Dance
Party Favors
Westwings Orchestra
Tickets $8 per person
Available at K of C Hall
Tel. 525-1919
51-1c

CHRISTMAS
Rock'n Roll
Dance
Wed., December 23
Chez Paul
Glen Nevis Broomball
Music by Dude
51-1p

Pre-New Year's
Rock'n Roll
Dance
Wed., December 30
Jr. C Glens
Chez Paul
Music by Dude
51-1p

Births

BRUNET—Marcel and Jocelyne Brunet are pleased to announce the arrival of a bouncing baby boy, 6 lbs. 1 oz., Emmanuel, on Sunday, August 30, 1981, at Ste. Justine Hospital, Montreal. Proud grandparents are Mr. and Mrs. Normand Brunet (Pierrette Chenier) of Chateauguay, Que. and also proud great grandparents are Mr. and Mrs. Real Chenier of Cornwall.

Cards of thanks

FOURNEY—I would like to express my gratitude to Dr. Anderson, Dr. Randlett and Dr. R. Gatien, the staff of the ICCU and staff of second floor Cornwall General Hospital. My thanks to the visiting clergy, and also the many friends and relatives for their visits and cards while I was a patient.
—Sincerely, Eileen Fourney. 51-1c

MAXVILLE Manor Auxiliary wishes to thank all those generous people who contributed baking for their sale held on Dec. 11. Your donations were greatly appreciated. 51-1c

I would like to thank the many people and organizations who helped us to provide a more meaningful life to all of our residents at Maxville Manor this past year. Our sincere thanks to: Maxville and District Lions Club, the Ron Picard family, Women's Institutes of Maxville, Dunvegan, McCrimmon and Fournier; Charles Kinlock, Angus MacRae, the Glengarry Old Time Fiddlers, the Trottier family, St. Andrew's Presbyterian Church Women, Arthur Youngs, students of Maxville Public, Maxville Senior and St. Bernard's Separate School, Maxville Curling Club, Sandringham Social Club, Glengarry Pipe Band, ladies of Apple Hill and Avonmore, Carol Thompson and the Cornwall Kennel Club, the Proud Glengarrians, Branch 598 of Calorie Counters, Maxville United Church Women and Grant MacGillivray. A special thanks to our Auxiliary of Maxville Manor and to our own corps of faithful volunteers. We, at Maxville Manor, wish all of you and your families a very Merry Christmas and a happy and prosperous New Year.
—R. E. C. Munro, administrator. 51-1c

Cards of thanks

OBLEMAN—I wish to thank all those who sent me cards and gifts and visited me while I was in hospital. Special thanks to Dr. Roman and nurses, and Mr. and Mrs. Evans MacGillivray.
—Catherine MacGillivray. 51-1c

McRAE—My sincere thanks to all my friends and relatives who sent mass cards and sympathy cards after the death of my sister Mrs. Muriel McRae.
—Isobel McDonald. 51-1p

In Memoriam

In fond and loving memory of a dear son and brother, William, who passed away on December 31, 1965.
There is a smile we will always remember
A voice we love to recall—
Fond memories to treasure forever
Of one who was loved by all.
—Lovingly remembered by Mother and sister and family. 51-1c

DEWAR—In loving memory of a dear father, Hugh A. Dewar, who passed away Christmas Day, 1980.
—Ever remembered.
—Sadie, Elizabeth and Marion. 51-1p

For sale

UPRIGHT Willis piano for sale. Excellent condition. Tel. 874-2454. 51-1p

800 fence posts; 4" top, 8 ft. long, 80c each; 30 good used culverts from 12" to 14" in diameter, 6' to 30' long. H. Weihrich, Tel. 527-2867. 51-2c

BEAUTIFUL antique press back rocking chair, $100. Tel. 527-3066. 51-1p

STOVE, 220, General Electric, gold; Electrolux to wash all kinds of carpets; cabinet stereo, AM-FM tape recorder. Tel. after 4 for any of these: 525-2095. 50-2p

PLYWOOD Super Special: 4x8 spruce, 3/8", $8.50; 5/8" select tongue and groove, $14.75; ¾" tongue and groove, $20.95; Aspenite, ¼", $4.55; insulation, R20x15, $14.85 per bag; special on wood stoves. Tel. 613-764-2876. 50-tf

2 pr. snowshoes, almost new; weights and bench; Merit encyclopedia set with dictionary, chesterfield sets. Tel. 525-1027 after 4 p.m. 49-3p

PURE
WATER
You can distill
all the
pure drinking water
you need for
only pennies a day
CLAUDE
OUELLETTE
16 Harrison St., Alexandria
525-2132 2-tf

Gift Ideas
THAT WILL LEAVE 'EM SMILING
NOW AT THE
KENNEDY
BOUTIQUE
SPECIAL DISCOUNTS
on
ALL MERCHANDISE
FROM NOW
UNTIL CHRISTMAS
Ladies: let the
Kennedy Boutique
outfit you for Christmas
Open: Thurs. 4 p.m.-8 p.m
Fri. 4 p.m.-8 p.m., Sat. 9 a.m.-5 p.m.
Located 1/4 mile west of
McCrimmon off Hwy. 34
49-3c

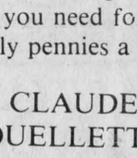

To my Customers
Old and New
Christmas joys be with you
and as you open the
"New Year Book"
May there be 365 Pages
of Days to Enjoy
It has been a pleasure
to serve you and
I look forward to
seeing you soon again
Harriet I. MacKinnon
Glengarry Book Store
45 Main St. S.
Alexandria



For sale

ELECTROLUX, new and used, and service. Tel. 525-2781, Theodore Desjardins. 49-3p

KITCHEN set, handmade, Parisienne style, jute bag material seats. Price to be discussed. Tel. 1-524-5202, St. Isidore de Prescott. 50-2p

GRANDMOTHER clock, custom built in cherry wood, all hand finished, Westminster chimes, 8-day weight-driven movement, $950 firm. Tel. 525-1869. 50-2p

WROUGHT iron dinette set, white enamel, glass top table, 6 chairs, $150; 2 coffee tables, $35 and $35, all above excellent condition. Tel. 525-1828. 50-2p

PIONEER chainsaws for sale. Special discount prices for Christmas. Tel. 527-2850. 48-4p

MATERIAL for cushions, quilts, small drapes and curtains. Tel. 525-3669. 41-tf

USED office furniture: filing cabinets, desks, various sizes; chairs, etc.; new shipment just received. Call while selection is good. Tel. 525-1323. 34-tf

PIANO, 200-gal. oil tank, and wood stove for sale, 314 Main St. S., Alexandria. 50-2p

FOR SALE
POINSETTIAS
Cyclamen and
other Christmas
plants fresh from
the greenhouse!
The Violet House
Green Valley, Ont.
525-1886 50-2p

Motor Vehicles

BANK repossession 1979 Plymouth Caravelle, 28,000 miles. Best offer. Tel. 525-2258. 51-tf

1976 Cordoba, in excellent condition, fully equipped, including air conditioning and speed cruise, safety checked. Best offer. Tel. 874-2058 or 874-2971. 51-2p

327 engine for model 68 with rebuilt transmission, gas tank, set of mag wheels. Tel. 347-2968. 50-2p

1970 Ford ½-ton pick-up, $500, as is; 1971 Skidoo, 1971 Snow Cruiser. Tel. 874-2811. 50-2p

2 Skidoos, Bombardier Elan for sale, in excellent condition. Call for a good bargain. Tel. 347-3281. 50-2p

1977 Nuvick motor ski, electric start, 340 cc, like new; 1969 electric Zephire motor ski, long seat, real workhorse, good for hauling wood. Also taking order for Climax timothy seed. Tel. 527-2813. 50-2p

FORD C-4 transmission. Tel. Steve, 528-4303 after 7 p.m. 50-2p

1978 2-cylinder Arctic Cat, with cover. A-1 condition. Asking $1,100. Tel. 525-1027 after 4 p.m. 49-3p

'71 Honda 350, with extra parts. Tel. 347-2968. 50-2p

GOOD USED BUYS
- 1981 Buick Regal, 12,000 miles
- 1981 4-dr. Toyota, auto., 24,000 miles
- 1980 Toyota Tercel, 4-spd., 30,000 miles
- 1980 Toyota ½ ton, 4-spd., 30,000 miles
- 1980 Ford F250 4-wheel drive pick up
- 1980 Volkwagen Diesel Rabbit
- 1979 Ford T-Bird, 30,000 miles
- 1979 Chev Camaro, 42,000 miles
- 1978 Chev Impala, S/W
- 1979 Chev Jimmy 4x4 High Sierra Package
- 1978 Toyota Celica G.T. Coupe
- 1976 Toyota Celica GT liftback
- 1976 Dodge Aspen s/wagon

The above vehicles are in excellent condition and are all recent models.
20,000 Kilometre or 1 year warranty available on most models
HIGHLAND MOTOR SALES
(MAXVILLE) LIMITED
Open daily 'til 9 p.m., Sat. 'til noon
Bob Lajoie, Alexandria, 525-1945
Maxville, Ont. 527-2735
49-1c

Pets

SAMOYED puppies, 2½ months old, 2 females, 2 males, at $100 each. Purebred, no papers, vaccinated. Tel. 347-7169. 51-1p

...se, Maltese, Lhasa Apso, Yorkshire Terrier. Open every day by appointment. Prieur Kennels, Tel. 347-3420. Visa, Master Card. 4-tf

BEAVERDALE
KENNELS
Have a worry-free vacation!
Board Your Dog With Us
Spacious indoor-outdoor runs
Also heated area
Monthly rates on request
Forced Road
Bainsville
Tel. 347-3208
44-tf

Livestock

PUREBRED, 4-year-old dairy cow due to Majesty on Jan. 22. Good Plus from Very Good dam, sire. Wenron Baronet BCE 133-125, price $2,000. Brucellosis and lucosis free herd. Tel. 679-4133. 50-tf

STARTED meat-type chickens, progressive age. We will accommodate you with slaughtering services. Tel. 347-2530. 12-tf

SWINE

WEANED piglets, ready for growing. Tel. 347-2570. 12-tf



Yorkshire Hybrid
Duroc Landrace
BOARS
$200 and up
- R.O.P tested
- Gov't. health inspected
- Top Can. and imported blood lines
- Vaccinated
- Guaranteed to breed

ROBERT IRWIN
R.R. 2, Vankleek Hill
Ontario K0B 1R0
613-678-2232
31-tf

Farm Produce

DOUBLE-A-Treefarm, RR2, Alexandria. For Koster Blue and Col. spruce, Austrian and Scotch Pine. W. J. G. Aalders, prop., Tel. 525-3669. 45-tf

STOVE wood for sale; also a kitchen wood-burning range. Tel. 874-2584. 50-2p

MIXED hard wood for sale—birch, elm and oak, 16 inches long, delivered, $30 a cord. Tel. 347-2245. 50-2p

STOVE wood for sale. Tel. 525-1439 or 525-2078. 50-3p

GOOD hay for sale. Tel. 525-2385. 50-2p

WHITE PINE
LUMBER
CASING
in 3" and 4" widths
BASEBOARD
in 6" and 8" widths
IN OLD STYLE PATTERN
DRESSED
Pine boards for shelving, flooring, cupboards, drawer sides, etc.
Knotty pine wall panelling in moulded, V-joint, and beaded patterns.
—Specialty Items A Service—
ROUGH
For farm use and general building repairs, etc.
Tel. 525-3040
48-tf

Farm Machinery

COMFORT tractor cabin, complete, will fit any tractor. Tel. 874-2215. 50-2p

NEW George White Blizzard snowblower, 86" cut, with hydraulic chute. Steve or John. Tel. 528-4303 after 7 p.m. 50-2p

INT., four-furrow plough adjustable to 14, 16 and 18 inches. Spring-loaded coulters, all new points and plates. $1,200. Tel. 347-2530. 47-tf

TROTTIER
FARM EQUIPMENT
LTD.
Hwy. 43, Alexandria
Tel. 525-3120
TRACTORS
1—1900 tractor 4x4 and loader, like new
1—Ford 7600 tractor and cab
1—Ford 5000 tractor
1—574 International tractor cab and loader
1—3130 John Deere tractor
1—624 International tractor and loader
1—1085 Massey tractor
1—624 International tractor
1—8N Ford tractor
—6 to 12 ton wagons and racks
EQUIPMENT
1—318 grinder for high moisture corn
New 215 bushel gravity box
New 41' 7" and 8" grain auger
Good Selection of
Grain Augers on Hand
618 forage blowers
Good Selection of
Snowblowers
BUSINESS HOURS
8 a.m. to 5:30 p.m.
Sat. 8 a.m. to 12 noon

NOTICE
Classified Adv. Rates

All forms of classified advertising—Deaths, For Sale, Cards of Thanks, In Memoriam, Coming Events, etc., are on a CASH BASIS ONLY and are charged at the rate of .10 a word, with a minimum of $2.25. Repeat unchanged insertions .50 less.

Classified display, $2.75 per column inch, minimum of 2 inches.

Classified ads will be accepted until 12 noon Tuesday.

All Classified Ads
CASH BASIS ONLY
NO TELEPHONE ORDERS PLEASE

Farm Machinery

MYER'S snow blade, hydraulic operated with new electric motor, complete. Best offer. Tel. 525-2937. 50-2p

BULK tank Dari-Kool, 300 gals.; 1,400 of wheat straw; 125 tons of corn silage. Tel. 514-764-3585. 49-3p

USED equipment: 4 used True Test milk metres, new style; 75 plus vacuum pump; 40 plus vacuum pump; 30 plus vacuum pump; 2 Waibato milk metres; 4 M-Scope milk metres; 4 used breaker cup milkers; 6 mini cup pipeline milkers with or without shut-off. Peter Babcock Ltd., Surge Dairy Farm Equipment, Finch, Ont., Tel. 984-2991. 8-tf

It's Cheaper to Rent
Than to Buy
RENT THE PROPER TOOLS
High Pressure Washer
Air Compressors with Gas Motor Generators
2" and 3" Water Pumps
Concrete Braker & Compressor
Chimney Brushes, etc.
Robert's Rental Service
Hwy. 43 525-2807
43-tf

For Sale, To Let

MOBILE home located at RR2 Dunvegan. Tel. 764-3095 after 4 p.m. 51-8p

MOBILE home, 68x14, 3 bedrooms, 2 miles south of Alexandria. Tel. 525-2154. 51-3p

GARAGE or storage space for sale or to let. Available Jan. 1, 1982. 32' wide by 48' long, 14'6" high. Land measures 100'x220', in Alexandria. Tel. 525-3656. 50-tf

2-tenant house for sale in Alexandria. Tel. 525-2561. 50-2p

MUST sell—Modern 3-bedroom bungalow on ½-acre land in St. Justine, Quebec. Take over existing mortgage of $23,000 at 10¼% until Sept. 1983. Low down payment. For more information, please call 1-514-764-3420 (Nick or Bob), 525-3004 (Pat). 50-2p

10-yr.-old brick bungalow, 4 bedrooms, finished basement, carport, paved drive, large back yard with pool, fully fenced, $45,000, or best offer, assumeable mortgage. Tel. 525-4741 after 6 p.m. only. 37-tf

HOUSE for rent in Glen Robertson, 4 bedrooms, kitchen and living room. Available Dec. 1. Tel. 525-3120 or 525-1310. 48-tf

MOBILE trailer, 12x63, 3 bedrooms, furnished, must be moved, $9,000. Tel. 525-2157. 50-3p

SPACE available for either industrial or warehouse, 5,000 sq. ft. available, heated, available immediately. Can be rented in 2 parcels, 3,000 sq. ft. or 2,000 sq. ft. For further information contact Jean Clement. Tel. nights 525-3868 or day 525-2047. 39-tf

Apartments

SINGLE room apartment with good kitchen privileges; 3-room bachelor apartment. Apply Norman Laperle or Tel. 525-3614 and leave message. 49-tf

2-bedroom apartment for rent, in Green Valley. Available immediately. Tel. 525-3786. 48-tf

2-bedroom, lower apartment, ½ of house, Main St., with front and rear yard. Tel. 525-1330. Available immediately. 49-tf

APARTMENTS
FOR RENT
Contact
Levert Taxi
24 hours at your service
Esso Service Centre
89 Main St. S.
J. P. Levert, Prop.
525-2696
50-tf

Apartments

APARTMENT for rent, 2 small bedrooms, kitchen and bathroom. Tel. 525-2561. 50-2p

1-bedroom apartment, Hope Bldg., with fridge and stove. Available immediately. Tel. 525-1330. 49-tf

ONE 3-bedroom apartment, 84 Kenyon St., $200 per month, water, heat and electricity not included. Tel. 525-1330. 49-tf

FURNISHED office including heating, electricity and parking. Rent $250 a month. Available immediately. Tel. 933-1317. 44-tf

Help Wanted

MATURE reliable person needed to babysit young baby in my home, 4 days a week. Tel. 525-3848. 50-tf

CEDARS Group Home (GAMR) requires two half-time permanent counsellors for seven-resident (adult) group home. Qualifications: student in M.R.C. or B.S.T. programs, social sciences or individuals with acceptable equivalent experience. Emotional maturity, demonstrated ability and desire to understand the problems of mentally handicapped persons, ability to swim well, good driving record, willingness to work shifts as required. Duties: counselling, training, supervision, implementing programs, record-keeping and as required. Salary: hourly rate. Closing date, January '82. Tel. 347-3140 afternoon for appointment or send resume to: P.O. Box 136, RR1 North Lancaster, Ont. K0C 1Z0, Att. R. Persicke. 50-2c

Work Wanted

I would like to keep children in my home at any age. Mrs. Rita Brunet, Tel. 525-2451. 51-2p

EXECUTIVE, general management, manufacturing, international marketing, professional engineer, shirt-sleeve type has seen the light and wants to return from Toronto to be among friends in the east. Would be pleased to discuss any employment opportunity in SD&G area. Apply Box D, Glengarry News, Main St., Alexandria, Ont. 49-3c

Wanted

WANTED to buy—Open Holstein heifers over 800 lbs. Tel. 874-2589. 51-1p

WISH to rent or preferably share small office for non-active company. Call evenings collect 514-683-8226. 51-1c

WANTED — firewood in large quantities. Tel. 1-514-269-2375. 49-4p

WANTED
ANTIQUE
FURNITURE
I will pay up to $1,500
for your corner cupboard
Call before selling elsewhere
I'll guarantee I pay the
highest prices for your
antique furniture
Contact
Rick Nielsen
Tel. 525-3277
49-tf

Personal

THANKS to Saint Jude for favor received. J. N. 51-1p

We would like to wish our relatives and friends a Merry Christmas and a Happy New Year.
—Duncan and Nora Cameron. 51-1p

Services Offered

WILL do carpentry, wallpapering and painting, also weekends. Reasonable prices. Tel. 525-2454. 35-6mp

Services Offered

ALEXANDRIA CARPET CLEANERS

All Kinds and Sizes
Reasonable Rates

Tel. 525-3666
or 525-3193

50-tf

Services Offered

DON CONROY & SON

Septic Tank Cleaning
Repair and Insulation

Call 931-1108
931-1527

Summerstown, Ont.

18tf

Services Offered

Now Open in your Area

Ralph's

Automatic Transmission Specialist and General Repairs
FREE ESTIMATES
RR1, Dalkeith, Ont.
Tel. 613-525-3194

28-tf

EXPERT BODY REPAIRS

FREE ESTIMATES
Courtesy Cars Available

GLENGARRY Motor Sales Ltd.
525-1577

48-tf

BROCKVILLE MEMORIALS MONUMENTS

Brockville 342-4505
Winchester and Area
Bruce Campbell 774-3642
Ross McConnell 774-3514
Cemetery Lettering

9-tf

JOE O'NEILL CONSTRUCTION LTD.

R.R.1 GLEN ROBERTSON
874-2018

Builders of
Houses, Barns, Sheds
Foundations for grain bins
Concrete Work
Renovations

27-tf

LEARN TO DRIVE TRACTOR TRAILERS

(18 Wheelers)
24 Hr. Daily
Message Receiving Centre
Tel. 613-933-7113
The Canadian Institute of Tractor Trailer Training Ltd.
150 Edward St.
Cornwall, Ont. K6H 4G9

48-7p

Real Estate

FARM for sale in Williamstown area, 136 acres, 36 bush. Tel. after 6, 931-2827. 49-4p

Services Offered

Vitrerie
GREEN VALLEY Glass Ltd.

Glass, Mirrors
Aluminum Doors and Windows
Windshields



Green Valley, Ont.
Tel. 525-2704

32-tf

Western Canada School of Auctioneering Ltd.

Canada's first and only completely Canadian course offered anywhere. Licensed under the Trade Schools Licensing Act, R.S.A. 1970, C. 366. For particulars of the next course write:
BOX 687, LACOMBE, ALBERTA or call
782-6215 48-9p

GLENGARRY TIRE SERVICE

All types of tires
24-hour service
On the spot repairs

Night Calls:
GILLES — 874-2727
RON — 347-3157
Glen Robertson
Tel. 874-2727

ALEXANDRIA MOBILE TIRE SERVICE

We specialize in Truck and Farm Tractors

24-HOUR SERVICE
CALL 525-2291
Ron Taillefer, Prop.

37-tf

Robert W. Aitken & Co. Ltd.

Income Tax and Bookkeeping
Computer Services

PO. Box 561
Long Sault, Ont.

Tel. 613-534-2434

47-tf

THE WATER PEOPLE
Free Water Analysis
COMFORT WATER TREATMENT
18 Main St.
525-3877

2-tf

"Electric Heating and Modernization"

Delorme Electric

347-2495
or leave message
Will call back

South Lancaster
24-Hour Service Calls 46-tf

Air Conditioned
Fully Licensed

ACROPOLIS DINING LOUNGE

Alexandria Pizzeria
Reserve now for banquets, receptions, etc.
Tel. 525-2744 27-tf

salon funéraire
wilson
funeral home

Serving Glengarrians
In Cornwall

822 Pitt Street (613) 938-3888
Cornwall, Ontario
Ronald Wilson, Director

36-tf

ATTENTION FARMERS
We pick up your sick, crippled and dead animals
Prompt Service
MACHABEE ANIMAL FOOD, LTD.
St. Albert, Ont.
Long Distance Call
1-800-267-7178
Tel. Crysler (613) 987-2818

27-tf

Services Offered

CUSTOM carpentry. Experienced in new constructions, additions, renovations, cabinets, etc. No job too big or too small. Free estimates. Sterling Braman, Tel. 525-1323 after 6 p.m. or weekends 1-tf

Steamclean Powerwash

on the spot cleaning of Trucks, Heavy Duty Equipment, etc.
Aluminum Siding, Logs
Clean and Disinfect
Cow and Pig Barns, Poultry Cages, etc.

527-5248

WASHER and DRYER REPAIRS

Alexandria and Area

BRUCE PICHER

Tel. 525-4471
or 525-3463

21-tf

Notice

NOTICE TO CREDITORS AND OTHERS

TAKE NOTICE that all persons having claims against the estate of EDNA SHANE, late of the township of South Plantagenet, in the county of Prescott, Spinster, deceased, who died on or about the 25th of November, 1981, are hereby notified to file proof of their claims with the undesigned on or before the 8th day of January, 1982, after which date the undersigned will distribute the estate of the said deceased with reference only to the claims of which he will then have had notice.

DATED at Morrisburg, this 7th day of December, 1981.

Murray Shane
R. R. 1
Williamsburg, Ontario
Executor,
by his solicitors,
McInnis & MacEwen
P.O. Box 733
Morrisburg, Ontario
K0C 1X0

50-3c

Notice

NOTICE TO CREDITORS AND OTHERS

IN THE MATTER OF THE ESTATE OF RACHEL McEWEN, LATE OF THE VILLAGE OF MAXVILLE, IN THE COUNTY OF GLENGARRY, WIDOW, DECEASED.

TAKE NOTICE that all persons having any claims against the estate of Rachel McEwen, who died on or about the 26th day of March, 1981, are hereby required to send full particulars of their claim to the undersigned solicitor on or before the 13th day of January, 1982, after which date the estate shall be distributed having regard then only to such claims as shall have been received.

DATED at Cornwall, Ontario, this 11th day of December, A.D., 1981.

MacDONALD and MacPHEE
126 Sydney Street
Cornwall, Ontario
Solicitors for the Administratrix

50-3c

Notice

NOTICE TO CREDITORS

IN THE MATTER OF THE ESTATE OF ROBERT WILLIAMSON, LATE OF THE TOWNSHIP OF LOCHIEL, COUNTY OF GLENGARRY, RETIRED GENTLEMAN, DECEASED.

TAKE NOTICE that all persons having claims against the Estate of Robert Williamson, who died on or about November 9, 1981, are hereby required to send full particulars of their claims to the undersigned solicitors, on or before the 4th of January 1982, after which date the Estate will be distributed having regard only to the claims of which notice shall then have been received.

Dated at Alexandria, Ontario this 4th day of December 1981.

MACDONALD & AUBRY
Box 1000
Alexandria, Ontario
K0C 1A0
Solicitors for the Executor

49-3c

Real Estate



From the Management and Staff of

R. Vaillancourt
REAL ESTATE - IMMEUBLES
TEL. 613-525-3419 • ALEXANDRIA, ONT.

Happy New Year To All

Real Estate



We wish you joys
to remember,
memories to treasure
and love to share at
Christmas and always.
With full hearts we say thanks.

MacMillan and Howes
REAL ESTATE LTD.

Cornwall Office
933-6524

Alexandria Office
525-3039

THE ACTION TEAM

D.A. MacMillan
Harold Howes
Ewen McLeod
Sheila Gatien
Howard Broten
Jo-ann Trottier
Diane Dawson
Anne Emory
Amy Ward
Marlene MacDonell

WE WISH YOU ALL

A Merry Christmas

A Happy New Year



MAURICE SAUVE
Broker



ANDRE MENARD
Sales Representative



NICOLE TOURANGEAU
Secretary



GERMAIN GLAUDE
Sales Representative



ROBERT POIRIER
Appraiser Salesman

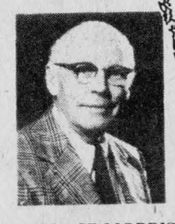

WALLACE MORRIS
Sales Representative



BILL WERELEY
Sales Representative



ANN MARIE CLEMENS
Sales Representative



ANDRE BRUNET
Sales Representative



HERB SCHWARTZ
Sales Representative



ERNST SAUER
Sales Representative



RANALD MacDONALD
Sales Representative



ROSABELLE SAUVE
Sales Representative



ADELARD SAUVE
Founder—Semi Retired

SAUVÉ
REAL ESTATE LIMITED
Courtier en immeubles
39 Main Street North
ALEXANDRIA, ONTARIO
(613) 525-2940

realtor

Course grains rebound

World coarse grain production in 1981-82 is expected to rebound from last year's decline and increase by about five per cent, Agriculture Canada says.

However, world demand for coarse grains may increase by only about one per cent. This would mean an estimated increase in world coarse grain stocks of about 15 million tonnes.

Agriculture Canada economists say this will likely result in a decline in coarse grain prices.

U.S. corn prices are expected to average nine to 17 per cent below the 1980-81 average. Corn prices could strengthen, however, if Soviet grain imports increase or if the U.S. dollar declines relative to other currencies.

Canadian coarse grain production in 1981-82 is expected to exceed 25 million tonnes, an increase of more than 17 per cent compared to the 1980-81 crop.

The economists estimate Canadian 1981-82 barley production at 13.3 million tonnes and corn at 6.1 million tonnes.

Canadian coarse grain exports could be close to seven million tonnes, up from the 1980-81 level of 5.1 million tonnes. The final export figure will depend on the capacity of the Canadian grain handling system and the volume of wheat exports this year.

Canadian demand for coarse grains is expected to be down slightly from last year at 17.5 million tonnes. This will leave a larger supply of coarse grains for exports and carry-over stocks than in 1980-81.

The increase in coarse grain supplies will likely result in a decline in Canadian coarse grain prices for 1981-82.

The average Chatham track corn price is forecast to be down 11 to 18 per cent compared to last year. Off-board barley prices at Thunder Bay will likely average $125 to $132 per tonne compared to $146 per tonne last year.

The area seeded to coarse grains in 1982, particularly barley, may decline in response to lower barley prices relative to prices for wheat and rapeseed.



FOURTH IN LINE—Baby Mireille Michaud can boast that she is the fourth generation, so can expect to be held in great favor. At left is her mother, Celine, Mrs. Jacque Michaud; center, her great-grandmother, Mrs. Regina Dupuis and her grandmother, Mrs. Jeanine Brossoit.

Poultry quota up

Chicken and turkey production quotas have been set higher for 1982 than in 1981 because increased domestic consumption of poultry is anticipated in the coming year.

The increased demand is expected as a result of forecast higher prices for red meat, particularly early in 1982, and a possible drop in chicken prices to producers because of lower feed costs.

Relatively low storage stocks of turkey anticipated on January 1, 1982, may keep turkey prices fairly high early in the year, Agriculture Canada reports.

The 1982 annual quota for chicken has been set at 848.9 million pounds, a 2.4 per cent increase over the estimated 1981 production. The 1982 turkey quota is set at 213 million pounds, up from 204 million pounds in 1981.

Egg marketings are expected to decline throughout 1982 as a result of cuts in national quota. In the first quarter, marketings are expected to be about four per cent below last year's.

Dry Elm

STOVE WOOD

FOR SALE

Also 1974 Monte Carlo

A-1 Condition

347-2749

51-1p

Tighter beef supplies predicted

Tighter beef supplies and some strengthening of beef prices are expected during the first half of 1982 according to Agriculture Canada economists.

in both Canada and the United States, recent cattle inventory reports point to relatively smaller beef supplies. Canadian domestic supplies in 1982 may be two per cent or more below 1981 levels.

Beef marketings in the U.S. are expected to average close to or slightly below 1981 levels in the first half of 1982. However, adequate supplies of feeder cattle, cheaper feed costs because of a large corn crop and improved profit prospects could result in more cattle going into U.S. feedlots. This could mean increased marketings during the second half of the year.

Despite tighter beef supplies, any rise in beef prices will be tempered by weak consumer demand and low prices for competing meats.

Choice steers at Omaha are expected to average between $66 and $70 (U.S.) per hundredweight during the first half of the year compared with about $64 per hundredweight a year earlier. During the summer of 1982, prices are expected to reach $70 (U.S.) per hundredweight.

A1 and A2 steers at Toronto during the first half of 1982 may average $2 per hundredweight or more above the 1981 January to June average of $80.70, and the July to September average of $81.70.

Feeder cattle prices are also expected to strengthen in response to lower feed grain prices and stronger fed cattle prices.

Real Estate

Real Estate

Season's Greetings
from your
Cornwall and District Real Estate Board

MLS

Multiple Listing Service (MLS), is essentially a real estate information distribution system, developed by Canada's real estate industry during the past quarter century.

When a vendor arranges with the Realtor office of their choice to market property through the Multiple Listing Service, information on the property is forwarded to all real estate agents who are members of the real estate board.

As a result, each Realtor office in the community is informed of every property that is currently available on the MLS system. Accordingly, this distribution of information ensures the selling consumer the widest possible market and the greatest possible exposure. In turn, the purchasing consumer has available, through all Realtor offices, information and complete details on the greatest selection of location, price and features of property currently available for purchase.

The Multiple Listing Service information distribution system provides a valuable service to the selling and purchasing public. In addition, MLS supports the entire foundation of real estate value in Canada which is based on the establishment of property value through a free and competitive market.

Published by your Real Estate Board in co-operation with The Canadian Real Estate Association.

AMBER REALTY INC.	CORNWALL	938-0391
AMELL, WILFRED LTD.	ST. ANDREWS WEST	938-1611
BONIN REAL ESTATE LTD.	HAWKESBURY	632-8563
BOURGON, RHEAL REAL ESTATE LTD.	CORNWALL	933-0059
BRABANT, ROBERT REAL ESTATE	L'ORIGNAL	675-4459
CAMERON, M. JEAN REAL ESTATE LTD.	CORNWALL	938-3860
CORNETT, E. REALTOR	CORNWALL	932-4187
CENT. 21 ALGUIRE-BROWNELL	CORNWALL	933-5154
C21 CARRIERE-PEDERSEN REALTOR	CORNWALL	938-2747
CENTURY 21-SHIELD REALTY L.	CORNWALL	933-9882
GIROUX, CHARLES REAL ESTATE LTD.	CORNWALL	938-3810
GLAUDE, FERN REAL ESTATE LTD.	CORNWALL	933-4498
LALONDE, J.C. REALTOR	CORNWALL	932-9595
LANGLOIS, G.H. REALTOR	CORNWALL	938-1683
LATREILLE REAL ESTATE LTD.	CORNWALL	938-3800
LEMIEUX REAL ESTATE LTD.	HAWKESBURY	632-7474
MACMILLAN & HOWES REAL ESTATE LTD.	CORNWALL	933-6524
MACMILLAN & HOWES REAL ESTATE LTD.	ALEXANDRIA	525-3039
MARLEAU BROS. LIMITED	CORNWALL	932-0404
MATTE, PIERRE L.	CORNWALL	938-2011
MCLAREN, LYLE REALTOR	CORNWALL	933-3316
PROUDFOOT, D.R. REAL ESTATE	FOURNIER	524-2297
REYNEN GALLERY OF HOMES	INGLESIDE	537-2256
ROYAL TRUST CORP. OF CAN.	OTTAWA	733-9100
SAUVE REAL ESTATE LTD.	ALEXANDRIA	525-2940
VAILLANCOURT, E. REALTOR	ALEXANDRIA	525-3641
VAILLANCOURT, R. REALTOR	ALEXANDRIA	525-3419

Wishing everyone a Successful, Healthy and Prosperous New Year

Notice

Conseil des écoles séparées catholiques des comtés de Stormont, Dundas & Glengarry

Stormont, Dundas & Glengarry County Roman Catholic Separate School Board

NOTICE
NEW SCHOOL BUS ROUTES

Applications are invited from qualified candidates for one new school bus route consisting of one 20-passenger bus, in the Townships of Charlottenburgh and Lancaster, transporting students to Perpétuel and Alexander Schools in Alexandria.

The said route will operate within the limits of the rate schedule in effect. Details are available at the office of the undersigned.

Applications should be submitted to the undersigned no later than 3 p.m., January 12, 1982.

Mr. Richard Fortier
Manager of Transportation
1104 First Street East
Cornwall, Ontario
K6H 1N6

Sheila Tremblay, Chairman — C.J. Lamarche, Dir. of Education

51-1c

Notices

NOTICE TO CREDITORS
IN THE MATTER OF THE ESTATE OF STUART RANALD McDONALD, LATE OF THE TOWNSHIP OF LANCASTER, IN THE COUNTY OF GLENGARRY, AGROLOGIST.

TAKE NOTICE that all persons having claims against the estate of Stuart Ranald McDonald, agrologist, who died on or about the 22nd day of November 1981, are hereby required to send full particulars of their claims to the undersigned solicitors on or before the 13th day of January, 1982, after which date the estate will be distributed, having regard only to the claims of which notice shall then have been received.

DATED at Alexandria, Ontario, this 7th day of December, 1981.

Lefebvre, Bellefeuille
Barristers & Solicitors
39 Main Street, North
Alexandria, Ontario
K0C 1A0

50-3c

Real Estate

Real Estate

Merry Christmas



May Peace, Love and Hope fill your home always. Thanks.

M. JEAN CAMERON
REAL ESTATE LTD. REALTOR
A.G. Fraser, Stan MacIntosh

TOWNSHIP OF LANCASTER

FUEL TENDER

Tenders for the supply and delivery, to the Township of Lancaster property in North Lancaster, Ontario, of the following:

Furnace Oil - No. 2 . approx. 25,200 litres per year
Diesel Fuel ..... approx. 62,000 litres per year

will be received by the undersigned until 12 noon, Wednesday, January 6, 1982.

The lowest tender or any tender not necessarily accepted.

M. J. Samson, Clerk
North Lancaster, Ont.
Tel. 613-347-3231

51-1c

Joy To The WORLD

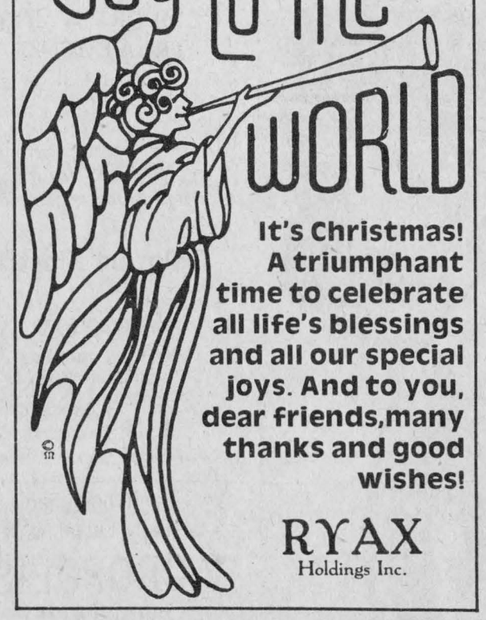

It's Christmas! A triumphant time to celebrate all life's blessings and all our special joys. And to you, dear friends, many thanks and good wishes!

RYAX
Holdings Inc.

New
Cash Incentive Program
From Nov. 12 to Dec. 31/81

Series 1000 Tractors — Models
1200 - Rebate 175.00
1300 - Rebate 200.00
1500 - Rebate 200.00
1700 - Rebate 250.00
1900 - Rebate 350.00

Models 2600 to 7700
$1,000 plus waiver of finance charge 'til March 1/82

TW Models 10-20-30
$3,000 rebate plus waiver of finance charges 'til March 1/82

SPECIAL
A few older model tractors at Invoice Prices

Ford Tractors Equipment
TROTTIER FARM EQUIPMENT LTD.
Hwy. 43, Alexandria Tel. 525-3120

47-tf

From all of us to all of you, our dearest friends and kind patrons, "May you enjoy a very happy, healthy holiday time."

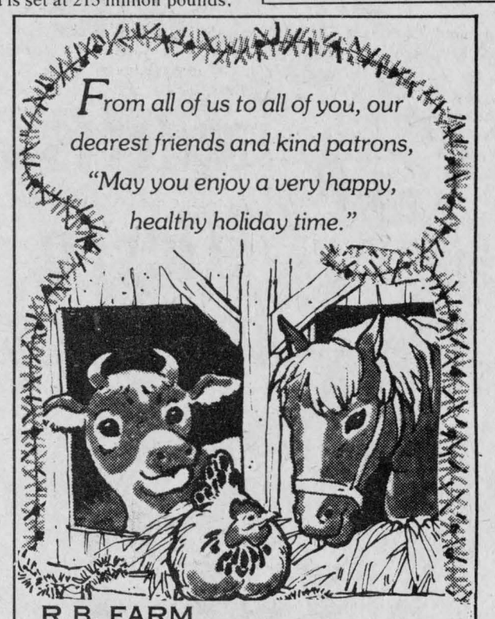

R.B. FARM
AND DAIRY EQUIPMENT LTD

DARI-KOOL One-Matic MILKERS
R. Bureau, Pres.
Tel. 525-3691
PATZ

DASHING THROUGH THE SNOW



The storm will pass. And thankfully, so will you with a Kubota snowblower.

We have snowblowers that attach to most Kubota diesel tractors, and they are a cinch to operate. They clear snow from driveways, roads or parking lots. Break up and clear heavy drifts. And the large diameter chutes give you excellent control of casting distance.

So next time the forecast calls for snow, relax. It'll blow over. With a little help from Kubota.

KUBOTA
We're looking for work.

14 to 75 h.p. 4-wheel drive

Menard Farm Supplies Ltd.
André Séguin, Prop.
Green Valley, Ont.
Tel. 525-2190 or 525-1961

R & R SPORTS SALES
MOVING TO NEW LOCATION
in the former
Crevier Bus Line Garage
Near the High School
Effective January 1, 1982

20% OFF ON ALL SNOWBLOWERS



NOW IN STOCK

TAS LINE TRIMMERS
REG. $219.95
CHRISTMAS SPECIAL
$199.95

Tel. 525-3693

MERRY CHRISTMAS

May this holiday season be decorated with peace, joy and love! Noel!

CREG QUAY
Retirement and Recreation Village
SOUTH SERVICE ROAD, BAINSVILLE
TOWNSHIP OF LANCASTER, ONTARIO

30

Lions hear of postal service

Now that the post office has become a crown corporation, it has three main goals, Postmaster Jacques Joly told members of the Alexandria Lions Club at their December meeting.

These are to improve service to customers, promote a harmonious industrial climate and become financially self-sufficient.

There are 25,000,000 items processed daily and over the year the total increases to 6.5 billion pieces of mail handled by its 63,000 employees.

Like Hydro and Bell, he felt the post office could become more competitive but it would depend to a large extent on the public.

By 1990 projected Mr. Joly, 30 per cent of the business would be by electronic mail as the post office would certainly keep up with the times. It also hoped to provide services to compete with the various couriers.

Last Wednesday night over 60 individuals were treated to a Christmas party for the mentally handicapped. Santa Claus "Gaets" Ravary handed out gifts with the aid of elf Marc Leblanc. Kitty Ewaschuk helped provide a delicious lunch and Dunc Macdonell with help from Gerry Adams took care of the entertainment. Michel Depratto did an admirable job as chairman.

The Alexandria Lions also learned that as of July 1, 1982, due to re-districting we will be part of Zone 41 South.

The 28th annual Charter Night was a big success.

The food and entertainment provided by the Clansmen, Pipe Major MacKenzie and the MacCulloch dancers, pleased everyone.

Past District Governor Archie Sayant was also on hand to welcome new members and also present Jean Paul Touchette with a 20-year membership pin.

It was also decided to provide Christmas cheer baskets for around 20 families this year, under the chairmanship of Jean Marc Girard. In addition, two Telecaption Devices for the Hearing Impaired are to be purchased for the area by Lion Sam Sultan for the club.

Archie McBean mourned

The death occurred at the Hotel Dieu Hospital, Cornwall on Wednesday, December 16 of Archibald John McBean of Green Valley. Archie as he was known to his family, friends and associates had been a patient in the hospital for three weeks. In spite of excellent medical and nursing care he failed to rally and was called to his eternal reward, at the age of 49 years.

He was born at Bainsville on June 19, 1932, a son of the late George McBean and his late wife the former Marguerite McDonald. He was married to Mary Catherine Chisholm who survives. For the past three years he has been an Associate of the MacMillan and Howes Real Estate Ltd., 131 Main St. S., Alexandria. He was held in the highest esteem by his fellow associates and was admired and highly respected by all with whom he was associated both in the business field and in private life.

Left to mourn his untimely passing are bis beloved wife Mary Catherine and his four young children, Diana, Mary Beth, Christopher and Kathleen all of Green Valley. He is also survived by four brothers, George of Ottawa, John of Bainsville, Douglas of Niagara Falls, by one sister Mrs. D. A. McRae (Patricia) of Glen Nevis and by his father-in-law and mother-in-law Mr. and Mrs. John Chisholm of Alexandria. He was predeceased by his parents and two brothers Earl and William McBean.

The largely attended funeral was held on Saturday, December 19 at St. Raphael's Church, St. Raphael's West at 11 a.m. Reverend Gary Ostler, pastor, officiated, assisted by Monsignor D. B. McDougald and Reverend Charles MacDonald.

St. Raphael's Choir sang the funeral mass.

The pallbearers were six nephews: Ian McBean, John Andrew McBean, Earl McBean, Billy McBean, Donald George McRae and John McRae.

Burial was in the family plot in the parish cemetery.

Relatives and friends attended from Ottawa, Niagara Falls, Montreal, Lancaster, Cornwall, Mississauga, Massena, N.Y. and other area points.

Held party

The last regular card party sponsored by the Ladies Auxiliary of Branch 423 of the Royal Canadian Legion was held on Tuesday, December 15 in the clubrooms.

Comrades Mel Leduc and Pearl MacRae were conveners.

Euchre was played at nine tables with the following winners: ladies, Margaret MacKinnon, Lena Robinson and Irene MacDonald; gents, Chas. Meldrum, Ian McCormick and John Myles Kennedy; skunks, Irene MacDonald and Mrs. Joseph St. Pierre; door prize, Evelyn Larocque.

Two special prizes were won by Maureen Pigeau and Catherine McDougall. A candy cane wreath made by Claudette Taillefer was won by John Dumouchel.

The first card party in the new year will be held on Tuesday, January 12 at 8 p.m. with Mary Main and Isabel Kemp as conveners.

The retiring conveners Comrades Pearl MacRae and Mel Leduc expressed their thanks to everyone who helped make these euchre parties a success. They extend a Merry Christmas and Happy New Year to all.

Let's run around together. PARTICIPACTION The Canadian movement for personal fitness.

Hospital awards given at dinner

Employee service pins were given out at the staff dinner of Glengarry Memorial Hospital held in the cafeteria on Wednesday, December 16.

Presentations were made by the administrator, Jerry Adams.

The recipients are as follows:

5-year, Karen Austin, Jean Brodie, Mary Brodie, Louise Cooper, Ramona Crawford, Jean Paul Diotte, Aurore Emond, Shirley Evrall, Rita Filion, Shirley Gagnon, Yvonne Girard, Nancy Guindon, Estelle Joanette, Isobel Kemp.

Sandra Kennedy, Gilles Lauzon, Francine Leblanc, Elizabeth MacCrimmon, Veronica MacCuaig, Mary MacDonald, Carmel MacDonell, Veronica McDougal, Mary McIntyre, Audrey Murphy, Carol Oma, Deanna Poirier.

Mary Rankin, Jennifer Ropchan, Emilia Sauve, Wendy Shields, Marilyn Sloan, Bev Smith, Fidelle St. Denis, Simone Theoret, Desneige Valade, Joanne Wood.

10-year, Hazel Barker, Bev Craig, Carmen Daniels, David Danskin, Nicole Deguire, Annette Dumouchel, Norbert Joubert, Rejeanne Lobb, Eileen MacGillis, Leslie MacKinnon, Sadie Mac Millan, Willis Masson, D. D. McPherson, Rolland Miron, Lulu Proulx, Nicole Trudel.

15-year, Raymond Charlebois, Gisele Chenier, Antonine Decoeur, Pauline Hamelin, Lorna MacLeod, Catherine MacRae, Phyllis Wereley.

News from Glen Sandfield

by Lorna Chapman

A Saturday visitor with Mr. and Mrs. Ronald MacLachlan was Mrs. Joyce Martin of Chomedy.

Mr. and Mrs. Charles Chapman attended a family Christmas party in Carignam at the home of their daughter Bonnie McAllister.

WHITE GIFT SERVICE

The children presented the "White Gift Service" for the Glen Sandfield congregation on Sunday, December 13.

Reverend Gordon Saville welcomed those present and conducted the brief service for the lighting of the advent candle, lit this time by Mrs. Christena MacLachlan.

He then introduced Kevin MacLachlan who acted as lay leader for the rest of the service. Laura Mayes, Robert Meth and Cary Kronwald sang "Gentle Mary" and The Christmas Story was read by Marnie MacRae.

A skit "The Littlest Star" was presented by the children and those taking part were: Peter, Andrew and David Meth, Michael Mayes and Claudette and Dawn MacNeil. Narrator was Keith MacRae.

Mrs. Margo MacRae gave a short meditation on modern astronomy in relation to the Christmas star.

Mrs. Chapman sang "Every Star shall sing a Carol."

The service closed with benediction.

On behalf of the congregation, let me extend thanks to Mrs. Margo MacRae who was responsible for the service.

The "White Gifts" that were so generously donated were taken to the Glengarry Residence on Sunday afternoon by UCW members who hosted a Christmas party for the residents there.

Mildred Whitehead is continuing as treasurer on the 1982 slate of officers, not as corresponding secretary as reported last week.

Season's Greetings to one and all from Glen Sandfield.

Insulate Now! ...FOR ENERGY ECONOMY...



WITH THE ENERGY CRISIS ON IT MAKES MORE SENSE THAN EVER TO INSULATE!

OUR "CERTIFIED" CGSB STAFF IS READY TO SERVE YOU

CALL Cornwall 938-3992

Toll Free 1-800-267-0205

51-1c Certificate Number 24-1064

RENOVATIONS IMPERIAL

Best Wishes



May the season be blessed with love and happiness... peace and hope. We wish you the very nicest of holidays!

Tapis Richard Ranger Carpet Inc.

Main St., Alexandria (Former IGA) 51-1c Tel. 525-2836

COMRIE, BLAKELY & CRAIG

Chartered Accountants

Alexandria, Ontario

45 Main St. Tel. 525-3353

Other offices in Cornwall and Morrisburg 44-tf

HIGGINSON

Farm Supplies Ltd.

Farm & Consumer Products

Sales Manager: Lyle Miller

Parts Manager: Bob Periard 18-tf

Box 280 Maxville, Ont. 613-527-3126

May We Join The Chorus In Wishing You A Harmonious Christmas Holiday!



Season's Greetings from BOB'S HOTEL Dalhousie, Que. 51-1c

Applications will be received by the undersigned for the position of Secretary-Treasurer of the Kenyon Agricultural Society for the year 1982

J. Wilfred Vallance
Secretary- Manager, K.A.S.
Box 248
Maxville, Ontario
K0C 1T0

50-2c

CHRISTMAS GREETINGS!



We would like to thank all our friends and clients for their 24 years of patronage.

Priva and Therese Lortie 51-1c

THEORET A. Theoret & Fils Inc.

LAND IMPROVEMENT CONTRACTORS

SPECIALTY: FARM DRAINAGE

Tel. 1-514-373-4408

Collect calls accepted

175 Ellen
Valleyfield, P.Q.

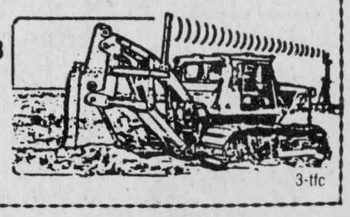

3-tfc

In The True Holiday Spirit, May We Wish You The Very Best... Along With Our Thanks.



Season's Greetings to all our friends

Ewen and Lorraine MacDonald
MacDonald Plumbing and Heating
Glen Roy

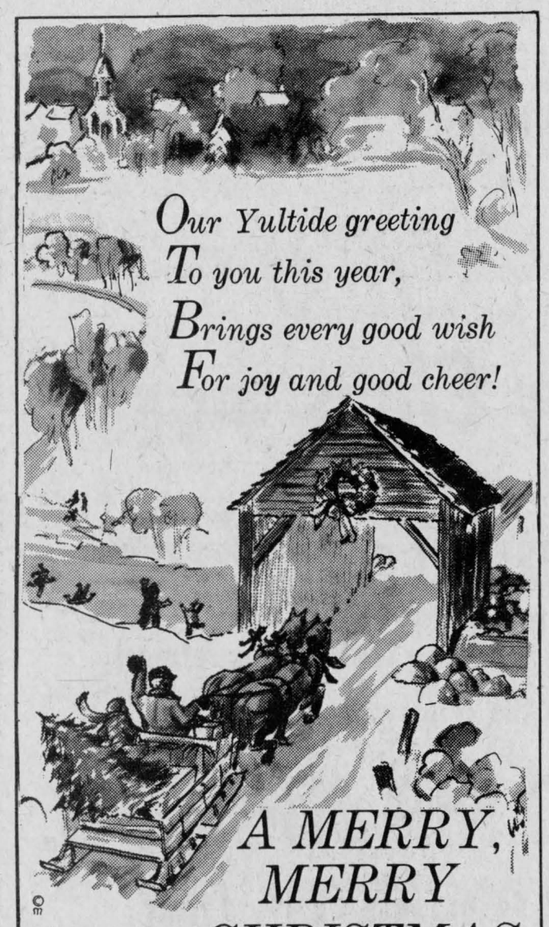

Our Yultide greeting To you this year, Brings every good wish For joy and good cheer!

A MERRY, MERRY CHRISTMAS TO ALL.

TROTTIER FARM EQUIPMENT LTD. and Staff

MF Massey Ferguson KUBOTA

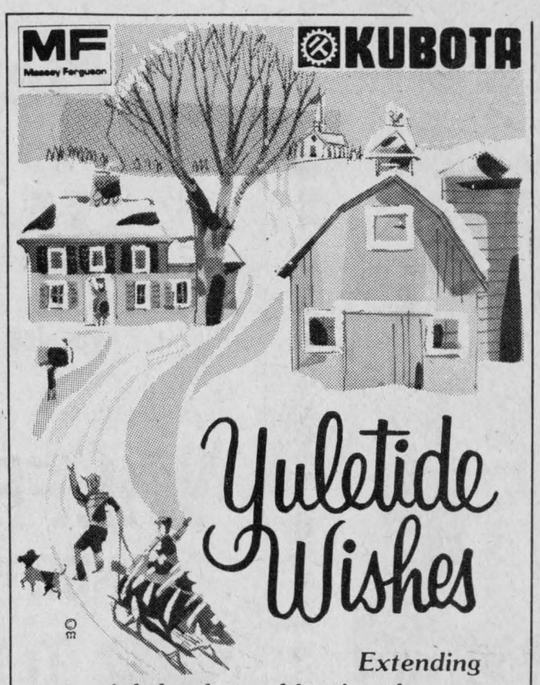

Yuletide Wishes

Extending special thanks and hoping that the treasured moments you share with those you love will bring you much happiness and joy.

Menard Farm Supplies Ltd.

André Seguin and Staff 51-1c



Our friends are models of perfection. In appreciation we send thanks and wishes for shining, star-struck holidays.

Wally Hope
Billy Gebbie
Danny McIntee
John Hope
Nicole Gregoire

Hope's Auto Parts

Alexandria 51-1c

TRUST COMPANY

GUARANTEED INVESTMENT CERTIFICATES

ANNUAL INTEREST	MONTHLY INTEREST	ANNUAL INTEREST	MONTHLY INTEREST
17 3/4 %	17 1/4 %	16 7/8 %	16 1/4 %
1 YEAR TERM	1 YEAR TERM	5 YEAR TERM	5 YEAR TERM

GUARANTEED NO FEE R.R.S.P.
1 YEAR TERM ANNUAL 17 3/4%
TRANSFER YOUR EXISTING PLAN

MAGIC OF COMPOUNDING
EVERY $1,000 INVESTED TODAY
Grows to $2,184.05 in 5 years

ABSOLUTELY NO HANDLING CHARGES

RATES SUBJECT TO CHANGE

For Further Information Call: Arlen Quig

Gifford Associates 504 PITT STREET (AT 5TH ST.) 937-0118

CHRISTMAS CHURCH SERVICES

ST. RAPHAEL'S
December 24, midnight (E)
December 25, 10 a.m. (E)

ST. ALEXANDER, LOCHIEL
December 24, 9 p.m. (Bilingual)

ST. PAUL, DALKEITH
December 24, midnight (B)
December 25, 10:30 a.m. (B)

SACRED HEART
December 24, 8 p.m. (F) and midnight (F)
December 25, 10:30 (F) and 12 noon (F)

ST. JAMES, MAXVILLE
December 24, 11 p.m. (B)
December 25, 9 a.m., Maxville Manor (B); 10:30 a.m., church (B)

ST. CATHERINE OF SIENNA, GREENFIELD
December 24, 11 p.m. (B)

ST. ANTHONY, APPLE HILL
December 24, midnight (E)
December 25 10:30 a.m. (E)

ST. MICHAEL CHAPEL MONKLAND
December 24, 8:30 p.m. (E)

PRECIOUS BLOOD, GLEN WALTER
December 24, 10 p.m. (B)
December 25, 10 a.m. (B)

ST. FINNAN'S CATHEDRAL
December 24, midnight (E)
December 25, 9 a.m. (E) and 11 a.m. (E)

ST. MARY'S, WILLIAMSTOWN
December 24, midnight (E)
December 25, 10:30 a.m. (E)

ST. MARGARET OF SCOTLAND, GLEN NEVIS
December 24, midnight (B)
December 25, 8:30 a.m. (B), 10:15 (B)

ST. MARTIN OF TOURS GLEN ROBERTSON
December 24, 8:30 p.m.; midnight;
December 25, 10 a.m.

ST. MARIE, GREEN VALLEY
December 24, 8 p.m. (F); midnight (F);
December 25, 11 a.m. (F)

ST. JOSEPH, LANCASTER
December 24, midnight (B)
December 25, 11 a.m. (F)

ST. LAWRENCE, CURRY HILL
December 24, 10 p.m. (F)

ST. WILLIAM, MARTINTOWN
December 24, midnight (B)
December 25, 10 a.m. (B)

KENYON PRESBYTERIAN CHURCH, DUNVEGAN
11: a.m. Dec. 27 Christmas Service. Rev. Gordon Fresque.

KNOX PRESBYTERIAN MOOSE CREEK
7:30 p.m. Christmas Eve, Dec. 24 (Jr. choir)
Dec. 27, 11 a.m., Rev. Kerry McIntyre.

ST. COLUMBA PRESBYTERIAN, KIRK HILL
December 24, 8 p.m. Choral
December 27, 11 a.m., Rev. H. Smith.

KIRK HILL UNITED CHURCH
December 24, 8 p.m., Christmas Eve Worship led by youth.
December 27, 11 a.m., Mr. A. Young.

ST. LAWRENCE PASTORAL CHARGE [UNITED CHURCH OF CANADA]
Rev. David Shepherd
Knox, Lancaster, Dec. 27, 9 a.m.; Jan. 3, 10:30.
St. Andrew's, Bainsville, Dec. 27, 10:30 a.m., Jan. 3, 12 noon.
Salem, Summerstown, Dec. 24, 7:30 p.m.; Dec. 27, 12, Jan. 3, 9 a.m.

BREADALBANE BAPTIST CHURCH
Vankleek Hill Baptist Church, Dec. 24, 8 p.m. Pastor, Anatole Kornachuk.

GLENGARRY EAST PASTORAL CHARGE UNITED CHURCH OF CANADA CHURCH ON THE HILL ALEXANDRIA
Dec. 24, 9 p.m., Dec. 27, 9:30 a.m., Dec. 31, 10 p.m., New Year's Communion.

ST. ANDREW'S, DALHOUSIE MILLS
Dec. 24, 7:30, family worship; Dec. 27, 11:15 a.m.

GLEN SANDFIELD UNITED
Dec. 24, 9 p.m.; Dec. 27, 10 a.m.

EAST HAWKESBURY UNITED, ST. ANNE
Dec. 24, 8 p.m.; Dec. 27, 11:15 a.m.
Rev. Janice Stevenson
Rev. Gordon C. Saville

ST. JOHN THE EVANGELIST ANGLICAN LANCASTER [Glengarry Park]
Dec. 24, 8:30 p.m., Family Communion; Dec. 25, 9:15 p.m., Holy Communion; Dec. 27, 9:15 p.m., Worship.

ST. ANDREW'S MARTINTOWN AND S. LANCASTER PRESBYTERIAN
Dec. 24, 8 p.m., Christmas Candlelighting; Dec. 27, 9:30 a.m., Martintown; 11 a.m., South Lancaster.

ZION UNITED, APPLE HILL
December 24, 8 p.m. December 27, 11 a.m. Worhsip.

ST. ANDREW'S UNITED WILLIAMSTOWN
December 24, 8 p.m. December 27, 9:30 a.m.

ST. MICHAEL AND ALL ANGELS ANGLICAN MAXVILLE
December 24, Midnight, Rev. Fr. Ed McColl; Dec. 27, Holy Eucharist, 9 a.m.

KNOX UNITED MOOSE CREEK
December 27, 9:30 a.m.

MAXVILLE UNITED CHURCH
December 24, 7:30 p.m.
December 27, 11 a.m.

HOLYROOD MISSION [Anglican Catholic Church] Christmas Eucharist
Sunday, Dec. 27, 11 a.m., home of Robert and Mary Kerr, 4th Kenyon. Celebrant, Rev. M. H. McLenaghan. Information Tel. 525-3696 or 525-2513.

CRUSADERS NEWS

by Norma McCulloch

Intended for last week's issue

The snow has only just arrived and already the students are longing for warm sun-filled days. Some of the schools in the area are planning a vacation to the beautiful land of Greece. On Monday at school during lunch hour the interested students assembled for a meeting concerning the information and details about the trip to Greece. However the Ski Club is thankful for all the nice white stuff and is planning a trip to Mont Saint Sauveur on December 20.

The junior math contest has been reorganized this year into two categories: for grade nines, The Pascal Contest and for grades ten and eleven, The Fermat Contest. These contests won't be written until February.

School rings went on sale this week at Char-Lan also.

The girls have formed their 1981-82 volleyball teams. The first tryout for the junior girls team was held on Wednesday, December 9. The teams are being kept busy practising. We wish the girls the best of luck in their season! Mrs. Payer is the senior girls coach and Mr. Gauthier the junior coach.

On Wednesday the boys basketball teams travelled to Glengarry D.H.S. where the juniors won and our seniors lost.

The Christmas spirit is starting to filter out through the halls of Char-Lan. On Friday at lunch hour a meeting was held for the Social and Decorating Committee.

Friday auditions for the Youth Band were held at General Vanier. Mrs. Pentinga was the auditioner.

The Terry Fox basketball game was held this week also. Students in the senior level watched the girls' basketball teams compete against each other. It was a close game however with the juniors coming out on top. Students were admitted for the cost of $1 and donations will go to the National Canadian Cancer Association.

The seniors have been successful too this week. A "murder ball" competition was held this week where the overall winners challenged the grade 13. The grade 13s were victorious and would like to announce that they are the champions!

This Friday the band, choir and Dramatic Arts class are putting on a concert in the school gym for the school community at 8 p.m. Everyone is welcome.

There are only eight days left till Christmas. Smile!



Res. 933-7428 Bus. 932-8388
Raymond Filion
Bijoutiers/Jewellers Inc.
Diamonds, Watches, Watch Repairs
Gifts, Trophies, Engraving
29-tf
604 Montreal Road Cornwall, Ont.

Best Wishes
for the Holiday Season!
We've been working hard all year to find just the right thing to say to all our Valuable Customers It's tried and true, but thanks and Merry Christmas to you!
Bob Leroux Furniture
206 Main St., Alexandria
Tel. 525-1267
51-1c

RESTAURANT
(steak and seafood served fine in our main dining room or "pubfare" downstairs in the gristmill)
PRIEST'S MILL
"THE HUB OF GLENGARRY"
(613) 525-2264
Alexandria, Ontario
Mill Square • Main Street

HELLO
Here's hoping you scale new heights on this colorful and joyful holiday!

HOLIDAY ENTERTAINMENT SCHEDULE AT
Alexandria Hotel
TEL. 525-4407
FOXX
WILL BE HERE
Tuesday, Wednesday and Saturday
December 22-23 and 26
Also Tuesday and Wednesday
December 29 and 30
New Year's Eve Party
Limited numbers of tickets available.
Closed Christmas and New Year's Day
SGT. PEPPER'S STEAK HOUSE DAILY SPECIAL
51-1c

SCOTTISH SUPPLIES
• Music Books
• Bagpipes and Reeds
• Records, etc.
CORONET CAMERA SHOP
124 Pitt, Cornwall
932-1664
13-tf

A Christmas Wish...
May your holiday be extra special... filled with all the things you treasure!
Greetings from
Phyllis and Harold
NYMAN'S SHOES LTD.
136 The Pitt Street Promenade 51-1c Tel. 932-9320

Best Wishes
Old Saint Nicholas is popping out to send holiday greetings to everyone . . . all our friends and neighbors! Merry Christmas!
Alexandria Cleaners
Royal Gareau and Staff
294 Main St. S.
Tel. 525-2424

CHRISTMAS
For your good friendship throughout the year, we offer our most festive wishes for a season filled with lots of cheer. Have a wonderful time!
Gifford Associates
504 Pitt St. 51-1c 937-0118

Have a Jolly Holiday
The specialty of the house is our wonderful patrons! In your honor Santa's cooking up a special order of joy and contentment... with our compliments.
LOUIS RESTAURANT PIZZERIA
Mr. and Mrs. Louis Pavlounis and Staff

Season's Greetings
To all our customers and friends, we want to extend our best wishes for a
Merry Christmas and a Happy New Year
We also want to assure them of our services in the coming year
WILFRID MAJOR LTD.
NORTH LANCASTER, ONT.
SHUR-GAIN TEL. (613) 347-3211 SHUR-GAIN
All SHUR-GAIN Feeds and SHUR-GAIN Animal Health Products - Pelleting Facilities
Minerals - Custom Mixing