Inside

**It's do or die for the Char-Lan Rebels** — Page 17

**Paul Lacombe: A man who touched many lives** — Page 6

**Drug abuse a reality in elementary schools** — Page 3

The Glengarry News

VOL. 98 No. 11 ALEXANDRIA, ONTARIO, WEDNESDAY, MARCH 15, 1989 Single Copy 45¢

# Maxville Seniors housing project to begin soon

Maxville Manor has unveiled plans for a $2.5 million project to construct "Glen Garden Village," a senior citizens' housing project.

Construction on the first of five phases is scheduled to begin in the spring, said Manor Administrator Craig Munro, Friday.

Each phase will include six homes, to be built on the east side of Maxville Manor, on property formerly owned by the SD&G County Board of Education. The Manor purchased the property in November.

The first six homes, to be life-leased at $69,000 each are expected to be ready for occupancy in December. It is planned that once three units are leased, construction on the next phase will begin.

The units will not be physically attached to Maxville Manor, and garden home residents will not automatically have access to Maxville Manor's in-house services after purchasing their leases.

"It's very separate," said Mr. Munro. "It's next door, but it will be for totally independent living.

"It's ideal for anyone in the situation where they can sell their own home and use the proceeds to buy a life lease. The full cost is affordable for seniors. It (garden homes) helps them to stay in the community."

Garden home residents will, however, be able to partake in social activities at the Manor, and purchase any of the Seniors Outreach Services, such as Meals on Wheels.

Each home will be 850 sq. ft. with two bedrooms, a full kitchen, a laundry facility with washer and dryer, and a stove and refrigerator. Outside will be a private patio and a lawn and space for a garden, said Mr. Munro.

The buildings will be single-storey, clad in brick and wheelchair accessible. Bathrooms will also be wheelchair friendly.

The two-bedroom units are designed to allow seniors the luxury of having a spare room for guests. There will be no limit put on the length of time visitors can stay; basically, the garden homes will allow seniors to be as independent as autonomous as they were in their previous homes.

But the Manor will be responsible for upkeep of the buildings and lawns.

If a senior decides to move out of a garden home, a certain amount of money will be refunded. After one year, just over $59,000 will be returned to the departing resident; after five years, about $47,000; 10 years, $37,000 and 20 years, $16,000.

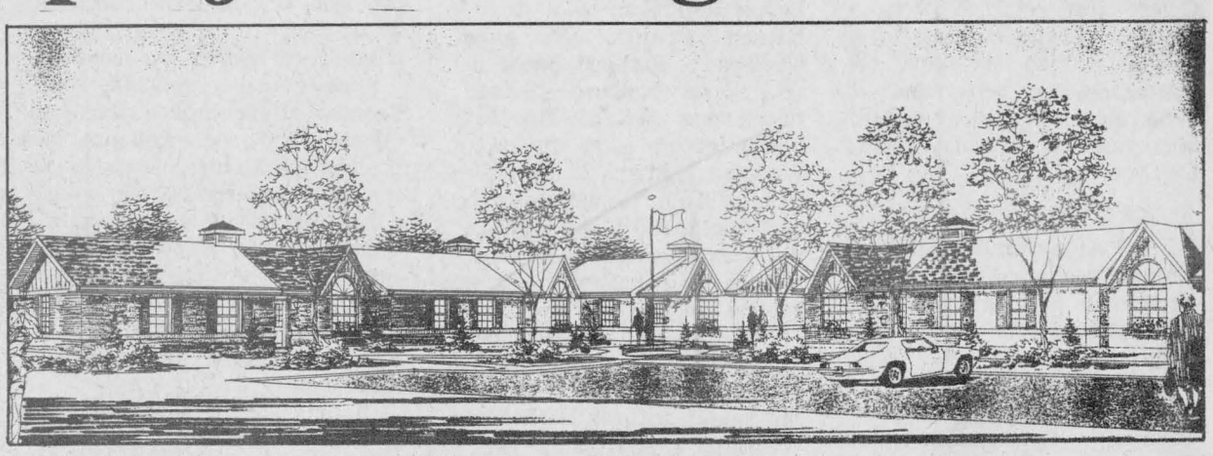

Architect's drawing of $2.5 million 'Glen Garden Village' scheduled to begin this spring.

The refund is also available for payment to a tenant's estate, reported Mr. Munro.

The Maxville Manor planning committee has been discussing the project since 1984, when it looked at similar housing in western Ontario and believed the concept could be adapted to the needs of Maxville and area seniors.

Eight "serious" clients have been contacted and Mr. Munro believes the units will be leased quickly. In fact,

*(Continued on page 2)*

# *Home improvements may mean town tax increases*

Alexandria landowners who have made substantial improvements to their homes or businesses since 1985 will see tax hikes above and beyond the usual increases, come 1991.

Town council has decided to carry out a reassessment of all town properties, to bring them into line with 1988 market values. They have been taxed according to 1980 market values since 1985.

Regional Assessment Commissioner Denis R. Gagnon told council, Alexandria property owners would once again pay their "fair share." Mr. Gagnon, on council's invitation, last week versed members on the two ways the reassessment could be executed.

And though council could have chosen reassessment under Section 70 of the Assessment Act, it chose to remain with Section 63.

Section 70 allows 'tax shifting'; moving the tax burden from commercial and industrial ratepayers, to residential ones. The goal is to encourage economic development. But Mr. Gagnon told council, that option would hit Alexandria homeowners hard.

Section 63, however, means that properties are assigned to one of five tax classes and taxed within their classes: Residential up to six units, multi-residential of seven units and up, commercial property, industrial property and farms. Tax shifting is not permitted.

"You've taken a positive attitude in maintaining your rolls," he told council. "It's admirable."

Assessors will begin visiting Alexandria homes and businesses in the summer and will carry out the task over two years.

They will ask to inspect homes to determine whether renovations have taken place and to assess the building's value.

Assessors will also use sales records obtained from the registry office to gather purchase prices of the

*(Continued on page 7)*

## Councillor wants Alexandria stores open Good Friday

A request by one town councillor that Alexandria consider allowing stores to stay open on Good Friday beginning next year drew opposition from another at last week's monthly town council meeting.

Councillor Archie McDougall said he believed council should address the issue of holiday openings as a whole and not limit it to a discussion relating to Good Friday.

But Councillor Claude Poirier, a Main Street merchant, explained that Alexandria shopkeepers don't want to open on Sundays, only Good Friday. A lot of business is taken away by neighboring Quebec, he said, which allows its stores to remain open on the holiday.

Councillor Jean Larocque suggested that "It seems we're forgetting who we're serving. If the merchants want to stay open, then the public must want to shop. Times are changing and we should be catering to the public."

Councillor McDougall held his ground and the matter has been postponed for discussion until the next regular meeting on Tuesday, March 21.

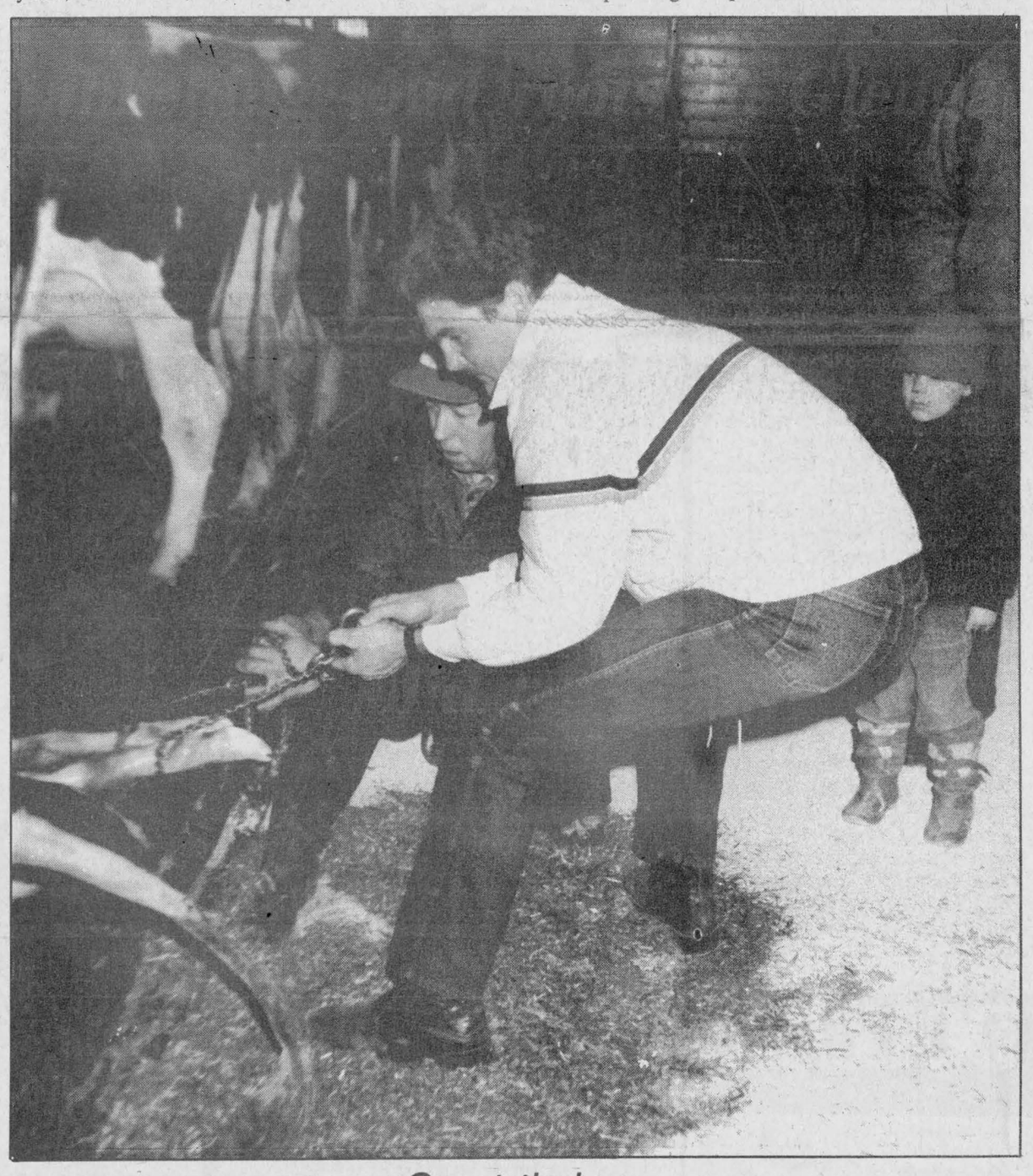

*Great timing*

Little Kevin Glaude, 4, of North Lancaster, arrived at George Osborne's barn just in time to watch Glenbourne Fern Matador give birth to a heifer Saturday afternoon. The event attracted the attention of several other visitors, who were touring the barn as part of the Glengarry Holstein Club Open House. About 225 producers took part, visiting six farms in Lancaster Township.

Staff photo — Lesley Cadham

# Disposal site owner charged

Cornwall Factory Surplus, and its manager Leopold Brasseur, have been charged on 10 counts by the Ministry of the Environment (MOE) under the Environmental Protection Act.

The charges, which cover a period from June 6, 1987 to Dec. 5, 1988, were laid on March 10, according to Peter Savoie, of the investigative and enforcement branch of the MOE.

The company, located on the Glen Road in Charlottenburgh Township, has been under investigation since October, when it was suspected that PCBs were being improperly and illegally stored on their premises.

Residents of the Glendale Subdivision, located approximately 1 km from the site, have asked repeatedly that Cornwall Factory Surplus be closed down. The residents have complained that activities on the property over the past 10 years have resulted in the release of toxins which they say are hazardous to their health.

Mr. Savoie told *The Glengarry News* on Monday, that three of the 10 charges relate to the company operating a PCB waste management site without a certificate of approval. Cornwall Factory Surplus had been registered with the MOE only for the storage of waste oils; that is, for waste having less than 50 parts per million (ppm) of PCBs.

A visit to the site by MOE officials on Oct. 10, 1988, revealed the existence of 16 drums containing levels of PCBs in excess of 50 ppm. Five of the charges deal with the management of PCB waste on the site. According to The Manual for the Management of Waste Containing Polychlorinated Biphenyls, published by Environment Canada, PCB waste must be stored in approved steel

*(Continued on page 7)*

# *Organic agriculture establishing solid roots on Glengarry farms*

### Producers look to protecting earth, food

**By Eric Siblin**
***News* reporter**

"You don't just wake up one morning and find that you're an organic farmer," says Doug Sova, a Glen Roy farmer who's reduced chemical inputs on his dairy farm by 75 per cent in the last few years.

Once dismissed as a long-haired, marijuana—induced approach to farming, organic agriculture is gaining respectability in Glengarry these days.

"Up until the 1930s, agriculture was always organic," explains Mr. Sova. "It was then that chemicals were developed to kill weeds and insects." Farmers began to rely on chemicals because "tremendous yield increases were shown without looking at the nutrition of the food grown. Organic agriculture says nutrition is more important."

Concerned over the adverse health effects of chemical inputs, several local farmers have cut down on the use of factory-made pesticides and herbicides on their farms, opting for a variety of organic methods.

"Crop rotation is a basic tenet of organic or ecological farming," describes Mr. Sova. "If you continue to use one crop in the same area, you're using up certain nutrients in the soil while other nutrients then produce weeds. Rotating crops replenishes the soil.

"As I go along, I'm finding different ways of controlling weeds."

Barbara Gale, an organic vegetable grower, uses trial and error to come up with alternative techniques.



Doug Sova: "I'm pretty well stuck with the fungicide which comes on corn seed."

"You just don't use chemicals; you find other ways to deal with the thing," says Ms. Gale. "In the garden you can plant beans and potatoes together. Beans keep the potato bugs away and the potatoes do something for the beans."

The technique is known as "companion planting." By planting compatible crops like beans and legumes next to each other, the competition for nutrients in the soil is reduced.

"I wouldn't say it's more difficult; it's just different," says Ms. Gale, a resident of Glen Roy. "For one thing, I don't have to know about the various chemicals. I don't have to dress up to protect myself or have to worry about hurting my skin or inhaling chemicals. But I do have to be on top of things."

Siegfried Neumann, an organic vegetable farmer in Lancaster Township says "We stay away from pesticides and herbicides as much as we can. We don't use chemical fertilizer; instead, we use biological fertilizer: compost. Our beef supplies manure which we compost and put in the garden."

Mr. Neumann, who's been farming commercially since 1986, adds various natural products to his compost to improve its quality. Bone meal is used for its phosphorus content; dolomitic lime for its magnesium.

"I'm allergic to almost everything under the sun and want to live as chemically free as possible," says Mr. Neumann, adding that he is also concerned about the effects of chemicals on the environment.

The task of ecological soil management is to maintain and increase organic matter using tillage, crop rotation and manure management. But the marketplace, not yet geared

*(Continued on page 2)*

# Alexandria Copy Cup

The **CJOH No Stars** were in Alexandria on Saturday night, playing the **North Lancaster Optimist Club** to a hilarious 7-7 tie. Funny, when the end-of-the-game buzzer sounded, the score was only 7-5, but the No Stars miraculously picked up two goals after the the game had ended. The Glengarry Sports Palace was filled to capacity. Former Alexandria-area resident, CJOH sports reporter, **Dan Seguin**, helped the No Stars in the quest for the win and received a special gift just for being a native Glengarrian.

* * *

Speaking of Glengarrians, Alexandria lad **Denis Deschamps** was great when he belted out ''Johnny B. Goode'' for the audience of CJOH—TV's Homegrown Cafe on Sunday evening. Unfortunately, Denis lost to another group, but to Alexandria, he was a winner.

* * *

And speaking of winners, **Dianne Trottier** of Trottier Sales Centre just returned from a 10-day, all-expense-paid trip to Hawaii, which she won for outstanding sales performance in 1988. Dianne really enjoyed the break from our Glengarry winter. Can you blame her?

### Three Fs

The **Alexandria Alliance Church** has started a Fun Fitness Fellowship program to include beginners' exercise, a diet program, discipline through Bible study and encouragement through prayer. The place to be is Glengarry Sports Palace on Thursdays at 10 a.m. There is a nominal fee per session and babysitting is available. For more information, call Earla Felts at 525-4899.

* * *

The **Centre Culturel** Les trois p'tits points . . . wants to help chase away those mid-March break doldrums. Well, even if you dosn't get bored, a day of charades and ''win, lose or draw'' will be played tomorrow (Thursday) from 1-3 p.m. at the centre. And Saturday is ''Samedi de jouer.'' Everyone is welcome and for more information, call Luc at 525-3393.

* * *

**Mrs. Rollande Theoret**, who called last week to let us know that she had a wonderful week recovering from minor surgery with the help of her sisters, called to let us know that she'd inadvertently neglected to mention that also visiting were Irene Fournier's daughter, **Madlyn Wilson** of Candiac, and **Mrs. Louise** and **Blanche Beauclair** of LaSalle, there to celebrate Irene's 86th birthday.

### Optimist news

The **Alexandria Optimist Club** held its public speaking contest at Ecole Elda Rouleau recently. Eight young people participated and three finalists were chosen: **Roxanne Lafrance**, first place winner of a trophy and gold medallion; **Donna Flaro**, second place and winner of a silver medallion and **Helene L'heureux**, who earned a bronze medallion. Everyone else who participated took home a certificate.

Roxanne will represent the Alexandria club in the zone finals in Glen Robertson on April 3. Congratulations to all participants. The next meeting of the Optimist Club will be held at Ecole du Perpetuel Secours on Tuesday (March 21) at 7:30 p.m.

* * *

Ligue La Leche, for expectant or new mothers interested in breastfeeding will meet at the Green Valley church hall on March 16 from 8—10 p.m. For more information in French or English, contact **France Desjardins** at 528-4462 or **Paulette Lefebvre** at 525-2870.

* * *

Ladies Auxiliary Branch 423 Royal Canadian Legion hosted the March 8 euchre party held in the club rooms at 8 p.m.: 12 tables were played. **Mary Main** and **Mel Leduc** convened. Winners were: Ladies' high—**Jean Smith**; ladies' low—**Margaret McCormick**; gent's high—**Norman MacLeod**; men's low—**CLem MacCosham**; skunks—**Jennie Cameron and Bernie Robinson**; 50/50 draw—**Ernest Proulx, Margaret Cadieux** and **Rosabelle Sauve** and door prize **Rolland Periard**. Lunch was served. The next regular euchre party will be on Wednesday, March 22 in the club rooms at 8 p.m. Convenors will be **Mel Leduc** and **Pearl MacRae**. Everyone is welcome. The proceed of these euchres are for the general funds of the auxiliary.

The April euchres will be convened by **Mary Fulton, Eileen McNaughton** and **Joan McDonald** and will be held on Wednesdays, April 5 and 19.

The annual Ladies Auxilairy Zone G4 convention will be held at Long Sault branch on Wednesday, April 12. All executive members of all branches are urged to attend these conventions in full dress.

Nomination and election of officers for 1989—90 will take place from the floor only, on Wednesday, April 26 at the 2 p.m. regular meeting.

The Annual Irish Stew Supper, hosted by Al Brewer of Branch 423 Royal Canadian Legion and branch members, will be held on Saturday March 18 in the club rooms. All members and guests are invited to attend.

* * *

Just a reminder to all Chamber of Commerce members: ''How to Revive Main Street,'' a video produced by Heritage Canada, will be presented at the Chamber's monthly luncheon at the Candlestick Restaurant at noon today (Wednesday). The program will show how businesses can combine resources to create a new image on a town's main street.

* * *

**Ray Lefebvre** of the Alexandria Stedman's store has loaned us an old yellowed framed newspaper ad which was found in a wall of the Carleton Place Stedman's during renovations. It advertises items such as Men's Police Braces for 25 cents, Men's 'Nail on' Rubber Soles for 20 cents, Men's Blue Denim Rivet Pants for $1.25, Preserving Kettles for 59¢ and Rayon Panties for 25 cents each. There's no date on the ad, but the wall was put up in 1941.

# Organic agriculture

*(Continued from page 1)*

to the organic farmer, places limits on ecological farming. ''I cannot claim to be 100 per cent organic,'' notes Mr. Neumann, ''because certain seeds are chemically treated.''

About 30 per cent of the seeds planted by Mr. Neumann are treated with a fungicide called Thiarm.

And Mr. Sova has the same problem: ''I'm pretty well stuck with the fungicide which comes on the corn seed.

''The trouble right now is you have to be your own experimenter because the thrust of all research is in chemicals,'' remarks Mr. Sova. ''That's where the profits lie.

''Just in the last little while, chemical companies have been buying up seed companies. As a result, seed-breeding programs may involve ore chemical input.''

However, the market may one day accommodate producers as well as consumers of organic produce. Agriculture Canada recently conducted a survey which showed that 25 per cent of Canadian consumers would prefer to buy organic food if it didn't cost over 25 per cent more.

Price is a major stumbling block. Because of the limited supply of organic food and marketing difficulties, it tends to be expensive. Yet studies have shown that the production of organic food requires two-fifths the amount of energy than does chemically-grown food.

Mr. Neumann has no difficulty selling his produce to supermarkets, restaurants, health-food stores and individuals.

''I can't satisfy the market,'' he claims. ''And most of my 12 customers are interested in the product because it's organic.''

Michel Ouellet, owner of Alexandria's IGA supermarket, says that during the past year, customers have begun asking for organic food. Although organic food isn't available at the supermarket these days, due to the season, IGA has carried organic produce in the past. ''I hope that more local farmers do go organic,'' says Mr. Ouellet.

And there are indications that consumers may grow more sensitive to the chemical content of the foods they eat. Two weeks ago, a study conducted by the Washington-based Natural Resources Defense Council found children five years old and younger are at great risk from pesticides being sprayed on fruits and vegetables; chemical sprays on farm produce can cause cancer and nerve damage in children.

A transition period is required before conventional farms can be certified organic. Several years must pass before chemical residues leave the soil. To receive organic certification, a farm must have abstained from fertilizers for three years, and pesticides for five years.

You may not wake up one morning to find yourself an organic farmer, or an organic consumer. But you can wake up one morning and decide to become one.

*Murray Manley, a cash-crop farmer from Berwick, will be speaking on alternatives to chemical weed control on March 23 at 8 p.m., at the Ministry of Agriculture and Food boardroom in Alexandria.*

# Seniors housing project

*(Continued from page 1)*

he's counting on starting the next phase in the fall.

Glen Garden Village plans were unveiled at a public meeting at the Maxville and District Sports Complex on March 6.

The project is self-funding through the sale of homes.

The Cornwall architectural firm of Dominik, Thompson, Mallette has drawn up initial plans for the project.




SHELLEY'S
UNISEX HAIRSTYLING
*Shelley Vachon, Prop.*

*The salon that will take the time to find the right style for your face, lifestyle and personality.*

- Perms $30-35
- Tints $18
- Highlights $25
- Ear Piercing $8
- Haircuts $8
- Children's cuts $4-6
- Wash, cut, style $12
- Set & Style $8

**41 Main St. S.** 11-1c **Alexandria** **525-5033**

*Easter Isn't Easter Without Flowers*

**Give a Bouquet or Plant For A Special Easter Thought**



*Choose from an array of Spring Flowers, Flowering Plants, Green Plants, Easter Lilies, Silk arrangements and much more*

**GLENGARRY FLOWERS & GIFTS**

**43 Main St. S.** 11-1c **525-1660**



**MIKE GIBBS**

**We, the management and staff of Roy's Pontiac-Buick Ltd., sincerely congratulate our Sales Rep of the Month for February**

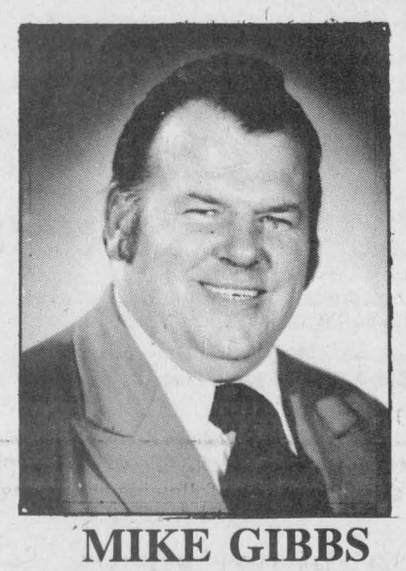

**MIKE GIBBS**

For a great deal on a new or used car or light truck, see Mike

*You'll Be Glad You Did!*

Roy's GARAGE (Green Valley) LTD.
THE PRESIDENT'S TRIPLE CROWN
YOUR TRIPLE CROWN WINNING DEALER
*We treat you Royally*

PONTIAC BUICK *Cadillac* GMC Trucks

**Green Valley, Ont.** **525-2300**

SINGING FARMERS *Present...*

*Letter from Wingfield Farm*
**Thursday, March 30, 1989**

*Wingfield's Progress*
**Friday, March 31, 1989**

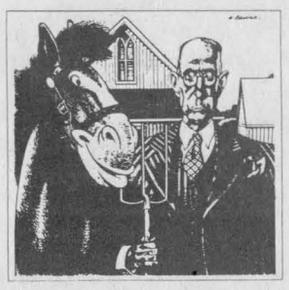

COMEDY PLAYS STARRING *Rod Beattie*

Vankleek Hill Collegiate Institute • Doors Close at 8:20 p.m. • Performance Starts 8:30 p.m.
Tickets: $10. each OR see both plays for $18 • PROCEEDS DONATED TO CHARITY

**CALL 675-4420, 675-5030, 674-5764, 525-3640.**

the co-operators Insurance Financial Services — This advertisement made possible through the generosity of Sinclair Supply Co. Ltd. and the Co-operators Insurance Company — SINCLAIR SUPPLY CO. LTD.

**LUCKY DOLLAR** FOOD STORES
Green Valley, Ont. 525-3081

Fresh part backs attached **Chicken Legs** 99¢ lb. 2.18 kg



Fla, Indian River Red & White **Grapefruit** 4 for 99¢



Mary Myles Sliced Side **Bacon** 500 g 1.89



Mexico, grade A **Tomatoes** large 99¢ lb. 2.18 kg



Fully cooked shank portion **Smoked Ham** 1.29 lb. 2.84 kg



Cda, Fancy Red Delicious **Apples** 3 lbs. 1.79



Italian **Hot Sausages** 2.49 lb. 5.49 kg



Cda, No. 1 **Cabbage** 89¢ ea.



Fully cooked skinless shank **Smoked Ham** Butt portion 1.49 lb. 3.28 kg

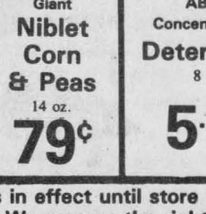

USA **Green Onions** 3 for 99¢



Chase & Sanborn **Coffee** 300 g 1.99

Green Giant **Niblet Corn & Peas** 14 oz. 79¢

ABC Concentrated **Detergent** 8 l 5.99

100% Whole **Wheat Bread** 675 g 99¢

van Kemp **Beans** 14 oz. 79¢

Prices in effect until store closing Sat., March 18/89.
We reserve the right to limit quantities.

TOYOTA **VICTORY PARADE**

Canada's #1 import.
Thanks Canada for proving once again that quality is its own reward.



1989 Tercel Coupe



1989 Tercel Liftback

**DRIVE A NEW TERCEL**

**from $199* a month o.a.c.**

*sales tax, freight, PDI extra
*Hurry! This offer ends March 31/89*

Strike up a great deal today!

*Based on total car and light truck sales as reported by Automotive Importers of Canada

TOYOTA **HIGHLAND**
**Motor Sales,** (Maxville) **Ltd.**
*We Believe In Service*
**Main St., Maxville** **527-2735 or 347-3950**

**ROXANNE'S FITNESS**

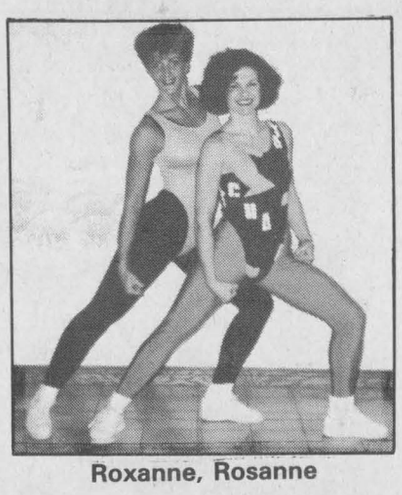

**Roxanne, Rosanne**

**Summer is just around the corner.**

***Why suffer from those miserable bathing suit blues?***

You don't have to! Get a trimmer tummy, firmer thighs and a well-toned body all around. Concentrate on those trouble spots and the rest will take care of itself. Work at your OWN PACE and let Roxanne get you in top shape the fun way!

**Registration and First Class**

**ALEXANDRIA:** G. D. High School — Gym #3 (Park at back near tennis courts)

**Tuesday, March 21, 1989**
**7 to 8 p.m. — Tone & Slim Down**
**8 to 9 p.m. — Tone & Slim Down** (Inst. Rosanne)

**Thursday, March 23, 1989**
**7 to 8 p.m. — Tone & Slim Down**

**NORTH LANCASTER:** Ste. Therese School

**Monday, March 20, 1989**
**7 to 8 p.m. — Tone & Slim Down**

**Wednesday, March 22, 1989**
**7 to 8 p.m. — Tone & Slim Down**

***10 Classes for $25/Twice a Week $40***

Over & over again we are proving the effectiveness of our program!

**STOP waiting around for excess pounds and inches to disappear. Join ROXANNE'S FITNESS today and make it disappear.**

***For info. please call — 347-7344 or 525-5165***

***Roxanne Lauzon***

*•Qualified National Fitness Instructor* *•Qualified Fitness Consultant*
*•Certified Ontario Aerobics Instructor*

11-1c

# Drugs may be way of coping with youth

By Lesley Cadham
*News* editor

A Lancaster OPP constable drew wide-eyed stares when he told a small group of parents last week that a small minority of Glengarry's older elementary school students are already abusing drugs.

Const. Gilles Ruest addressed about 10 parents March 8, during the Lancaster Optimist Club's presentation, which was geared toward making parents aware of the symptoms and dangers of drug abuse.

"You've got some kids doing (illegal) drugs in elementary schools around here," said Const. Ruest, who later explained that he has through talking to people and in the course of police investigations that a small number of Grade 8 students abuse drugs.

The Optimist Club of Lancaster has already spent $2,200 since becoming involved in "Just say no to drugs" last year. The program primarily targets school-age children.

Const. Ruest, who has been delivering the VIP (Values, Influences and Peers) program to area schools for the last three years, is also an Optimist who was asked to share his expertise on the subject. VIP teaches students how to handle negative peer pressure.

But last week, it was the parents who were sitting in the "classroom."

Const. Ruest and Marie-Noel Burnie, who is in charge of the prevention division of the Eastern Ontario Health Unit's addiction department, said they believed parents could help alleviate the problem.

Both versed the audience on telltale signs of abuse and went further; they tried to explain the many catalysts to youth drug abuse.

Among catalysts to drug abuse are pressure from television, peers and parents and the fact that ours is a "comfort-oriented society." People want to feel good and drugs can give a false sense of happiness or contentment, they said.

Drugs were defined as controlled substances including amphetamines, methamphetamines, quaaludes, valium, heroin, LSD, marijuana, alcohol and tobacco.

According to Mrs. Burnie, children do get depressed.

"Why would a 12 or 13-year-old be depressed? There are no car or house payments to make . . . But kids identify with their parents, or heroes. For some kids, it brings on unreasonable expectations. If parents don't meet the expectations, they (children) feel a sense of loss, anger and depression. The best way to deal with that is by self-destruction," she said.

And what better way to destroy themselves than with drugs, she said.

According to Const. Ruest, ideas from television and peers top the list of factors which plant the seed for drug use in youths' minds.

"Your friends do it. TV tells you you've got to do it. Commercials tell you you can't have a party till you have a case of beer. Ever notice? The music doesn't start until the beer opens.

"Diet pills make you thin. There's a drug that takes wrinkles away and people need martinis to relax after a hard day. TV is telling them it's all right," he said.

Another trigger can be something as simple as your child not having the same shirt that all his classmates have.

In addition, parents set examples, they warned.

A child doesn't see the difference between one glass of beer and 20 glasses of beer; all he knows is that his parents are drinking it. And if mom takes pills to lose weight, then pills must be okay.

But the solution is not to sell the television set or buy your offspring every piece of clothing he demands.

The answer lies in communicating with your children and teaching them to cope with problems. And if your child has already started practising drug abuse, the key is to remember that he needs his parents more than ever, said Mrs. Burnie.

But the few parents who came out last week to learn about the issue is in itself a problem, said Const. Ruest. Parents seem to be complacent.

"No one seems to care" whether their children are using drugs, he said.

And now, more than ever, they should. Crack, a synthetic version of cocaine, has begun to "hit us (Glengarry) hard." Until last year, the county was more or less free of the drug. Crack can have dangerous side effects on its users.

Other drugs, such as heroin and LSD can cause hallucinations or delusions; some users have tried to fly off 20th-storey balconies or chase the headlights of cars, with obviously tragic results.

"They caught the headlights," said the constable. "Deadly."



Optimist Club member Rick Hicks and parent Jocelyne Nysten shared a joke after a "Just Say No" presentation in Lancaster last week. Mr. Hicks wanted to send Mrs. Nysten, a mother of one school-aged child and pre-schooler, home with the Optimist Club's "Just Say No" button. Mr. Hicks is the chairman of the program, geared to teach youngsters about the dangers of drug abuse.

# *Alexandria man nets jail sentence*

A 23 year old Alexandria man was sentenced to 30 days in prison and to two years probation for possession of cocaine.

David Lacombe, of 200 Lochiel Street, was found guilty of cocaine possession for trafficking purposes at a jury trial which concluded at Cornwall District Court on Jan. 18. A pre-sentence report was ordered at the time.

District Court Judge Jean Forget stated that Mr. Lacombe was a first-time offender who had maintained a clean record since his arrest on May 6, 1988.

Lancaster OPP found about 13 grams of cocaine in the possession of Mr. Lacombe and a Lancaster Township resident, Emile Andre. The men were arrested outside Alexandria's Ottawa Hotel.

Judge Forget added that Mr. Lacombe has begun his own rehabilitation and that he has indicated he wants to continue by going into a legitimate business.

Mr. Lacombe was ordered to abstain from using drugs and associating with known drug users.

# Lochiel residents oppose plans for group home

By Bruce Myers
*News* reporter

The Township of Lochiel has denied a couple's request for a minor variance that would allow the establishment of a foster home for seven children.

Terry and Shirley Dancey said last week they believe this is a case of "local opposition to needy children."

The couple made the request at a meeting of the township's committee of adjustment on March 1.

But the township's zoning bylaw states that no more than four unrelated people are permitted to reside in the same building. The Danceys wanted the township to grant a minor variance to raise the limit to seven children.

However, the three-member committee gave consent for the couple to pursue a permit from the Ontario Ministry of Community and Social Services that would allow them to take in five children. In addition, the arrangement would be re-evaluated by the committee in one year.

Prior to the meeting, residents circulated a petition demanding that the Dancey's request be rejected. Over 40 signatures were affixed to the document, which stated the residents' "unqualified opposition" to the plan.

"It simply amazed me that 40 people had signed their names (on the petition) without once seeing us," Mrs. Dancey said last week.

The Danceys blame some of the opposition on a lack of information about their proposal. But Mrs. Dancey thinks it goes deeper than that. "There seems to be great opposition to needy children around here . . . I'm quite surprised."

The couple has been operating group homes for over seven years. They are trained social workers and Mr. Dancey is a church minister. Self-described "professional parents," they claim that this is the first time they have ever encountered problems with any of their neighbors.

But David Fraser, a concerned resident, said that there is no anti-children sentiment; they just want the Danceys to take on their project more slowly.

"They can start at least with four (children) and then see what happens," suggested Mr. Fraser in an interview, Monday, "if it works well, then why not?"

To make it financially viable, contend the Danceys, they must take in seven children — and no less.

"It's quite costly to go ahead," stated Mrs. Dancey, "I think that five (children) would probably be sufficient if we were going on a permanent basis."

But committee of adjustment secretary Jim McGill said he felt the committee's decision was a fair compromise. "If it's (the situation) a disaster, we can cancel it; it everything is roses, then they can apply for six (children)."

He also felt that the reasons for the committee's decision were very specific and well presented. The committee gave five basic reasons, citing the need for such a service in the community, while taking the residents' concerns in stride as well.

Conversely, Mrs. Dancey felt that she and her husband were left in the dark. "We didn't get sufficient reasons for why we were rejected."

A 30-day appeal period is open to the Danceys and the residents. Neither has said whether they will go to the Ontario Municipal Board (OMB) to challenge the decision or not.

"We really haven't made a decision yet," affirmed Mrs. Dancey. But she said that if she finds out that the decision of the committee was based on child discrimination, an appeal is definite. "If it is discrimination against children, then I would have to do something."

But the Danceys are still uncertain and confused about why they're having so much difficulty in the area.

Mr. Dancey says that it's only going to be a home for foster children. "We're just talking about little kids."

## Town of Alexandria
### Council Briefs

The regular meeting of Alexandria town council took place at the town office on March 7 at 7:30 p.m. The following are among the items dealt with by council.

### Outsider to do pay equity

Clerk Leo Poirier's resistance to carry out the job evaluation for the pay equity program has led council to hire an objective party to do the task.

When council began discussing pay equity last year, Mr. Poirier said he didn't feel comfortable evaluating his own position and those of the assistant clerk/treasurer Lise Taillefer (who is now treasurer), secretary Sylvie Rozon and six public works department employees. He wasn't an objective party, he said.

Council agreed.

Mr. Poirier called Touche Ross Management Consltants in Ottawa on March 8 and told them they could get started any time; he expects the consultants will begin in the next couple of weeks.

Pay equity, imposed by the provincial Pay Equity Commission to equalize the salaries of men and women doing the same jobs, must be implemented by January of 1990.

### Dog tags already sold

A door-to-door dog tag salesman hired by the town has already sold more than half the tags sold last year, Clerk Leo Poirier reported.

In fact, Jamie Major sold every tag in the town's possession and had to wait about a week or so until the town got a new shipment. They're in and he's ready to go back on the road.

Reeve John Cormier said, "He's doing a heck of a job."

Tags are selling for $6 for the first male dog, and $12 for the second male. Owners will pay $12 for the first female dog and $18 for the second.

Dog owners who refuse to purchase the tags could be visited by the police.

### Assessment office visits

Hearings for Alexandrians who have appealed their tax assessments will take place on April 10 from 1-4:30 p.m. and on April 11, all day, at the Glengarry Sports Palace.

These hearings are apparently only open to ratepayers who have already made an appeal.

# Hit-and-run vehicle sought by police

Alexandria police are investigating a hit-and-run accident which occurred Thursday night.

At 9:30 p.m., a 1988 Ford two-door owned by Joel Sauve of Glen Robertson, parked on the east side of St. Paul Street near Main Street, was struck on the left side by an unknown vehicle.

Damage to the Sauve vehicle was moderate.

### Struck fence

A Martintown-area woman was taken to Hotel Dieu Hospital with minor injuries, after a single-car accident in Charlottenburgh Township Friday morning.

Owned by Joyce Campbell, 64, the 1980 Pontiac sedan was demolished when the vehicle, westbound on Cty. Rd. 18 two km east of Cty. Rd. 27, drove onto the north shoulder and skidded across the thoroughfare into the south ditch. It rolled over and struck a fence post.

### Vehicles collide

Lancaster police report two, 2-vehicle accidents which occurred on Wednesday. Shortly before 1 p.m., a 1986 Ford pickup truck southbound on Cty Rd. 25 in Lancaster Township, struck a 1984 Pontiac coupe, westbound on Hwy. 34.

The driver of the coupe, Patricia Carpenter, 42, of North Lancaster, and the truck driver, Robert McLennan, 19, of Maxville, were not injured.

Damage to the Carpenter vehicle was minor. The truck sustained light damage.

Shortly after 1 p.m. the same day, a 1987 Kenwood transport truck, eastbound on Hwy. 401 near Boundary Road in Charlottenburgh Township, collided with the rear of a GMC 1984 Aero transport truck and then drove onto the median.

The drivers of the Kenwood, Gaetan Chartier, 35, of Champlain, Que. and 40-year-old Lynnetta Allen, of Collingwood, Ont. driving the GMC, were both injured and taken to the Hotel Dieu Hospital.

A passenger in the GMC truck, 47-year-old Kenneth Moore, was also injured and taken to hospital.

The Kenwood truck was demolished, while the GMC was severely damaged.

### Man charged

Alexandria was the scene of a two-vehicle accident, late Friday afternoon.

A 1988 Oldsmobile four-door sedan driven by Richard Vaillancourt, 40, of 405 Main Street in Alexandria, wsa backing out of a private driveway on Main Street South, when it collided with a 1978 Chevrolet two-door, northbound on Main Street, driven by 25-year-old Julien Rochon of 126 Sandfield Street.

Mr. Vaillancourt was charged with failure to yield from a private driveway.

Damage to both vehicles was moderate. There were no injuries.

## Police Briefs

# *Richelieu Club talks $75,000 for centre*

Alexandria's Centre Culturel Les trois P'tits Points . . . wants a permanent home in town.

The francophone cultural organization has asked the Club Richelieu for help in managing funds for the construction of new facilities.

The centre, which has moved five times in the last nine years, is currently operating out of the Ecole du Perpétual Secours.

"Nothing yet is official, but we've been talking about it," said Emile Viau, president of the Club Richelieu. He said a figure of $75,000 for the construction of a building was discussed.

"Our programs are located at various buildings across town depending on the availability of facilities," said Carole Larocque, one of the organization's directors. A new building would enable the centre to expand programming, she said.

# Kenyon man took cargo ship apart, piece by piece

By Eric Siblin
*News* reporter

What do you do with a 3,000 tonne cargo ship that can no longer plow the seas?

Take it apart, piece by piece, and sell everything from the pistons to the portholes.

At least that's what René Ladouceur did.

One year ago, the 55-year-old Kenyon resident purchased a beached cargo ship for $50,000, bought a mobile crane and hired eight "rough and ready" workers to leave nothing standing.

Six months later, the "Fort Lennox," built for the U.S. army in 1944 as a landing craft and converted into a cargo vessel after the war, was nautical history.

"When I told people what I was doing they thought I was crazy," recalls Mr. Ladouceur. "I just wanted to try something like this; I bought it for the challenge.

"When I first saw that big ship — 395 feet long by 58 feet wide — I wondered how the hell we were going to cut it up into pieces," recounts Mr. Ladouceur, whose company, the Kenyon Auto Centre presses some 5,000 cars a year. "Even the crew didn't think they could do the job in so short a time."

In its elderly years, the "Fort Lennox" served as a training ship for the Seafarers Training Institute in Morrisburg. When the institute closed down a few years ago, the federal government sold the ship to Little York Realties, a Toronto company which in turn sold the vessel to Mr. Ladouceur.

"We took all the insides out first," remembers Mr. Ladouceur. "The worst part was to haul the rest of it out of the water. We started by cutting the top off and getting it lighter and lighter, pulling it up piece by piece onto the ground."

The radar and depth finders were sold almost immediately. The anchors, chains, motors, and transmissions were sold to several Montreal companies. Two engines, weighing 26 tonnes apiece, were sold for $70,000; the three generators fetched $24,000.

"We sold the steel to whoever offered the best price," says Mr. Ladouceur. Over 2,500 tonnes were hauled to Montreal and sold as scrap for $250,000.

"It really was a success," says Mr. Ladouceur, who's previously demolished a feed mill and dismantled an old foundry.

"We didn't make a fortune, but everyone got paid."

Most of the cargo ship's history has fallen by the wayside; 40 years of records have long since disappeared.

According to Alexandria resident Jim Graham, a self-described "nut on machinery" who became intrigued with the Fort Lennox, the ship served as a cargo vessel in the Great Lakes. It buffeted the waves at least once to Frobisher Bay, claims Mr. Graham, hauling annual supplies there in 1980.

As a flat-bottom vessel, it "must have been a rough old bastard to take in the ocean," suggests Mr. Graham, who observed much of the dismantling of the ship.

He thinks the ship was beached in 1981 in Morrisburg. "They could run some of the engines, but it never went to sea after 1981. Because of its flat bottom, without a load it was very dangerous to navigate through channels."

Mr. Ladouceur still has some hardware from the Fort Lennox to sell, mostly valves and tanks. "We should have an auction in the summer and get rid of the junk," says his wife, Gisele.

But the man who crunches vehicles for a living is hoping to get another crack at a seagoing vessel; he's already received offers from shipowners in Toronto and Montreal.

Last Christmas, the Ladouceurs took a cruise to the Caribbean and the gigantic ocean liner got Mr. Ladouceur thinking again. "After walking on the cruise ship all I could think of was how many tonnes of scrap I could get out of it."



The "Fort Lennox" was beached in Morrisburg when Rene Ladouceur's team began prying it apart. "When I first saw that big ship I wondered how the hell we were going to cut it up into pieces," recalls Mr. Ladouceur. "When I told people what I was doing they thought I was crazy."

## Destitute, yes — but to what extent?

"We live in one of the most destitute areas in Ontario."

That gloomy sentiment was expressed last week by Joe Gunn, the outspoken chairman of the SD&G Board of Education, when he was explaining the reasons why the pay increases settled between the board and its elementary school teachers, was less than the provincial average. He expressed something more than a few Glengarrians have felt for some time, and yet, it was rarely acknowledged by key local political officials.

It seems that few people wish to admit we are the poorer cousins in the family of Ontario regions.

Yet, it is important that Eastern Ontarians in general and Glengarrians in particular realize this, not only for the sake of obtaining fair wages, but to spur an effective lobby for some of the benefits afforded more prosperous areas of the province.

The problem lies in gathering material to convince anyone that the area is, in fact, as destitute as Mr. Gunn says. From the school board's point of view, which sees an ever-shrinking level of subsidies from the province, forcing the local taxpayer to pay a greater share of the education bill, the economic problems appear practically insurmountable. From a well-heeled businessman's viewpoint, this area's economy may seem satisfactory.

There are few statistics available to the public to draw the relative views together. Glengarry County, in particular, is lumped in with Stormont and Dundas according to Statistics Canada's records. Welfare rolls and vacancy rates for affordable rental housing can be obtained, but unemployment figures, average wages and other signs of social conditions are not readily available. Perhaps the physical signs might indicate the area is destitute, but without a central compilation of the levels of standard and cost of living, the level of destitution is open to question.

As well, social structures have made impoverished people and families practically invisible. Welfare cheques arrive in the mail. Few people, apart from the Lions Club members who visit underprivileged families at Christmas, ever see the community's truly poor. These people know the level of personal poverty is alarming, but their observations can only amount to concern based on subjective feelings. Governments want numbers.

Indeed, until those numbers are properly gathered, the county's relative level of deprivation measured and well documented, there is likely to be little outside help in turning around the destitution here that Mr. Gunn has noted. Nor are those leaders from within likely to take action through effective lobbying until they are sure they have enough ammunition to back their case.

The key to understanding this region's problems is to first find out exactly how badly off it is. And then, the time will have come to act on that knowledge.

## Tax reform brings income tax confusion

Anyone looking for a break this tax season, while wrestling with the new forms, may be in store for a long wait. The 1988 tax form has brought a whole new set of headaches, just when we were getting used to the old ones.

On the old forms, an individual tallied the tax deductions he qualified for and then used them to lower the total amount of taxable income. Now, most deductions have been removed in favor of non-refundable tax credits which are applied against the actual amount of tax paid.

Got it? We didn't think so, unless you happen to have an absolute straighforward return, which is getting rare in these times of tax reform.

Revenue Canada officials have prepared for mass confusion, hiring extra advisors and expanding regional offices. Even so, they expect to encounter the same kinds of mistakes as last year, on about 2.7 million out of the 17.5 million returns which will be filed. Add these to the wrinkles expected to originate from the new forms, and it's a fair bet Revenue Canada processors will more than have their hands full.

If this is what Michael Wilson meant when he referred to "simplifying" the taxation process for the average Canadian, we can hardly wait to find out what his definition of "paring" is, come federal budget time.

### Our letters policy

*The Glengarry News* welcomes letters to the editor.

Our readers are invited to express their opinions on just about any subject and we feel a lively letters column helps make a more interesting community newspaper.

All letters must be signed. We reserve the right to edit letters for spelling, grammar, accuracy and good taste.

Send letters to: *The Glengarry News*, P.O. Box 10, Alexandria, Ont. K0C 1A0.


## THE GLENGARRY NEWS

**Kevin E. Macdonald**
President

**Joe Banks**
Publisher

**Lesley Cadham**
Editor

**Lindsay Cameron**
Advertising Manager

Published Wednesdays by The Glengarry News Limited at 3 Main St. S. Alexandria, Ontario K0C 1A0. Address all correspondence to Post Office Box 10, Alexandria, Ontario K0C 1A0.

**Telephone (613) 525-2020 or 525-3271**

Second Class Mail Registration Number 1302

**Subscription Rates:** $18 per year within 40 miles of Alexandria; $22 per year in Canada beyond 40 miles and in centres with door-to-door postal delivery; $65 per year outside Canada.

**Single Copy 45 cents**

Member of the Audit Bureau of Circulation, the Canadian Community Newspapers Association, the Ontario Community Newspapers Association, the Ontario Press Council and the Glengarry News Press Council.


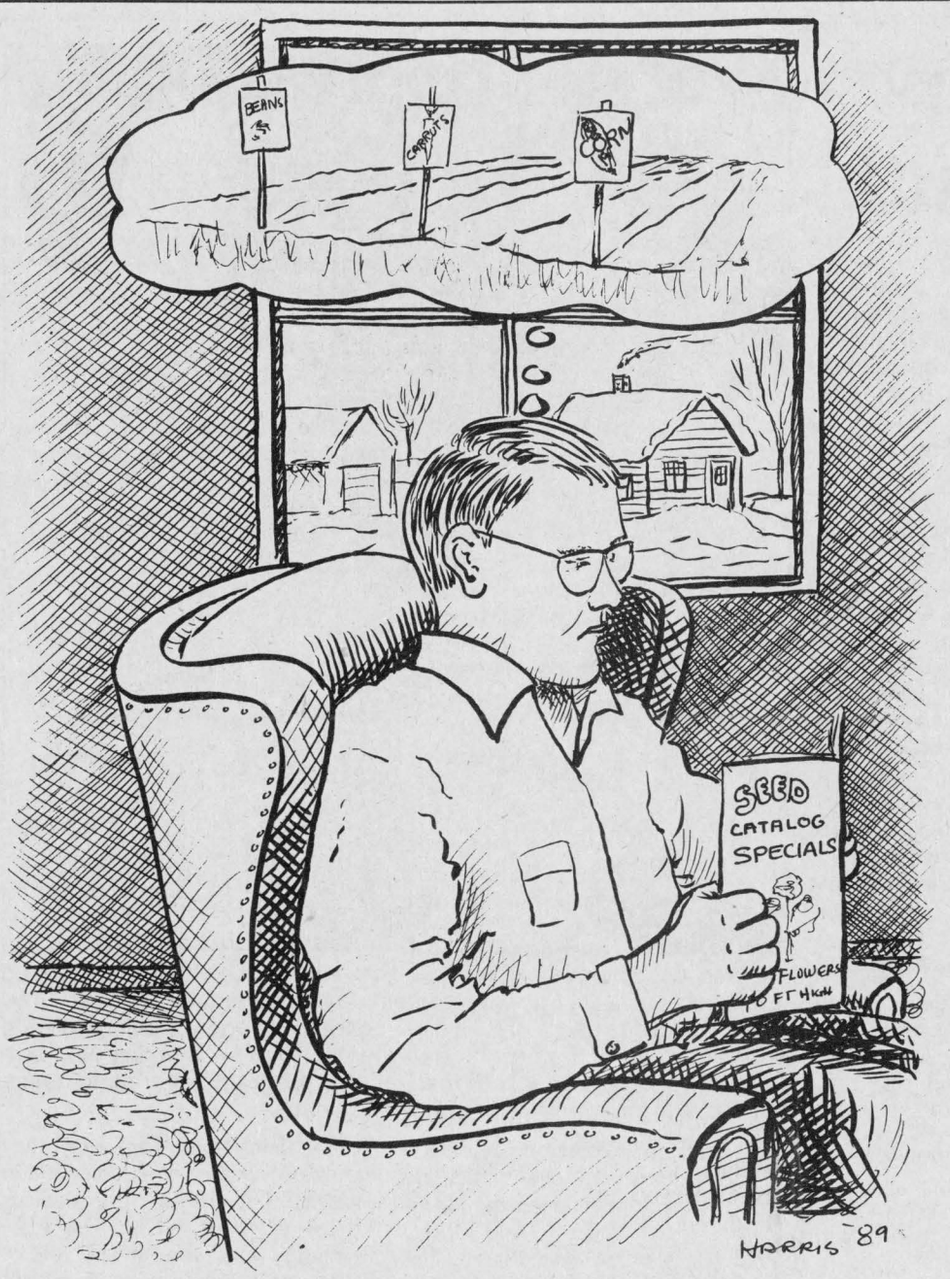


March: The just can't wait month

## The food guru's lament: Scrub with soap and water



**AFTER THOUGHTS**
Joe Banks

"You know what I heard on one of those afternoon radio talk shows about the dangers of eating?"

I lifted my head slightly, not wishing to interrupt the chewing of the ham and cheese sandwich I had just made in a blissfully ignorant moment of mild hunger.

"No. What?"

"A woman, I don't know, some sort of expert on diets and foods or something, said anyone buying fruits and vegetables off the shelf is well advised to wash and scrub them in soap and water. Pesticides, artificial food coloring and other substances used to treat and 'freshen' crops in the States coat them. Meryl Streep is pushing for government intervention. She says even garden compost isn't safe."

I took a glance at my ham and cheese sandwich, noting the bread was white (high on preservatives and starches), the ham was cooked (high on nitrates) and the cheese, processed (too high in fat content).

Again, like an old school lesson once learned and often repeated, I was reminded that there is apparently little food we can consume that is completely "safe." The press of the 80s has made us all aware of that. Some of us have, as a result, blossomed into health food gurus, warning our friends off the potato chips at parties. Such encounters usually end in knowledgeable, but friendless, gurus.

And it occurred to me, while listening to my spouse and gazing thoughtfully at my innocent ham and cheese sandwich, that if there was something in the ominous warnings they were giving, maybe now was the time to sell everything, buy the goat (steroid free of course), the hunting knife and move to the high country with my family, there to live out the rest of our days on a poison-free diet.

After all, who wants to live a wretched existence of washing fruit and vegetables with soap and water? Why, the tomatoes alone would be washed skinless, and the time-tested technique of polishing a Granny Smith on the sleeve would become extinct. And there would be no more sneaking cherries out of the quart baskets on the way home from the supermarket without a wash basin in sight.

Now come on. Can you really see yourself scrubbing a pear with soap and water? That's what Meryl would have you do. She claims even peeling the fruit is no guarantee you're saving yourself; what do you do with the peelings? Chances are, you throw it into the compost heap, which, that's right, feeds nutrients to your garden where your homegrown vegetables will absorb those delicious pesticides.

Of course, this is to say nothing of the chemicals your body is absorbing from the soap which you used to scrub the fruit. And if you didn't use Dove and opted for one of those organic wheat germ soaps, perhaps it would be worth testing the water first, lest some sort of contaminant infiltrated the water table and got into your well system. If you're on a community system, all you have to worry about is that the pipes under your house are not made of lead, lessening the risk of lead poisoning over the years.

While these thoughts were racing through my head (actually it was more of a competitive walk), and my ham and cheese sandwich began to grow stale from a lack of attention, the little girl waved a cucumber slice in the air. On her plate, an assortment of sliced up vegetables, all peeled and all washed in water only. For a 1 1/2-year-old little bit of a thing, she sure knew how to get her point across.

"Gagggaa!" which in baby talk means, "not bad, I think I'll eat it," and she plunged the cuke into her mouth, chewing it with great satisfaction.

She was right. If we are being poisoned, it's being done in a most pleasant fashion, something Napoleon's food testers couldn't say. And in case there is any doubt we shouldn't appreciate that there is at least food to wash in our homes, I reckon there is a cure for that, too.

Just try standing in line in a UN refugee camp in Sudan, waiting for a bowl of grain. Your "foodaphobia" will miraculously vanish.

## Jesus Christ reached heights above those of silence

**LIFE WORTH LIVING**
Rev. Gordon C. Smyth

During the last days of his earthly life, Jesus was subjected to the basest insults. His enemies, without mercy or consideration, assailed him with the poisoned weapons of slander and ridicule.

"Now the chief priests and the whole council sought false testimony against Jesus that they might put him to death, but they found none . . . At last two witnesses came forward and said, 'This fellow said, 'I am able to destroy the temple of God, and build it in three days' . . . But Jesus was silent." (Matthew 26:59-63)

It is always distressing for people in public life to have their words distorted and misinterpreted, but to be purposely misinterpreted, with intent to harm, is almost beyond endurance. And yet Jesus submitted to this indignity.

Nor was that all. He must also be ridiculed. He must be made the centre of a little comedy. He must be made the butt of laughing soldiers. The record says, "They stripped him and put a scarlet robe upon him, and plaiting a crown of thorns they put it on his head, and put a reed in his right hand. And kneeling before him they mocked him, saying,'Hail, King of the Jews!' And they spat upon him, and took the reed and struck him on the head." (Matthew 27:27-30)

Who can conceive how keenly the Master felt this vulgar indignity? To have the inner certainty of his innocence so established as his was, to be conscious of his affinity with the King of kings, and then to have such at-

*(Continued on page 5)*

## Finding our "hidden" strengths



**THAT'S LIFE**
Lesley Cadham

They used to call it subliminal persuasion, when throngs of movie-goers, popcorn already bulging in their cheeks, converged on the snack concession counter to buy more popcorn and more drinks.

They were hungry. And thirsty. And they didn't know why. Their awareness of the phenomena never surpassed the realization that somewhere, in between the moment when the creature that ate the Big Apple scooped up 15 fleeing New Yorkers and popped them into his cavernous mouth, every patron developed an inexplicable yearning for junk food. And every patron was mauling the concession employee to get it.

One hundred and fifty pairs of eyes, glued to the screen, never detected a thing.

But there it was, nestled cozily between the umpteenth and umpteenth-and-third frame; a zillionth-of-a-second-flash-on-the-screen message to drink Coca-Cola and eat popcorn.

And they could have played the film over and over again at normal speed wearing 3-D glasses, squinting their eyes, standing on their heads, or watching the flick with their noses practically pressed to the silver screen, and never have seen it.

It was subliminal seduction; a message that planted the seed of an idea in an area of our brain well below the normal level of consciousness and perception.

Today, 30 some odd years after subliminal seduction was introduced to advertising, self help audio tapes containing "hidden" messages are promising to help us find love or lose weight; the Canadian dream.

In fact, a couple of months back, while looking for a re-run on an old videotape, I discovered what was an hour-long ad for audio tapes, claiming to contain subliminal messages to help you change your life.

The narrator, to illustrate how subliminal perception works, pointed out (for the benefit of people watching the ad on videotape) where a hidden message was located and then instructed viewers to rewind the tape slightly and play it back frame by frame. Sure enough, a few words appeared on the screen for about three frames.

I hadn't seen them the first time 'round.

I wondered fleetingly how many viewers had picked up their phone, VISA or Mastercard numbers in hand, to order the tapes.

Probably the same 500,000 people who picked up the phone to order the pills that promised a 40-pound weight loss in 10 days.

Because diet pills are really not so different from those tapes. Both offer (but never promise) to help you improve yourself without asking you to go to the trouble of exercising willpower, or your body for that matter.

And why bother learning the art of loving another human being, when you need only sit back and without effort, find love?

Have we become so lazy, so desperate for the quick solution to all our problems that we are willing to pull the wool over our own eyes?

I don't know about you, but I don't like the idea of being persuaded to do something through messages I cannot consciously hear. It's kind of like the diet pills; opening them up and looking at the little white grains inside doesn't tell you what's really in them. But blind faith and perhaps the last hope leads us to take them anyway.

Maybe we wouldn't like the words we can't hear, if we could hear them.

And by the way. There is no hidden message in this column. What I'm saying should be coming through loud and clear. We've got to find our own inner strength to handle our problems, and if we've lost it, there are qualified professionals, and that includes clergymen, who can help us find it in a healthy, productive way.

I say, if you buy the darned tapes, the only thing you lose is your money; the only thing you gain is a short-lived hope.

## The issue that won't die



**WORD SKETCH**
Sybil Carello

There was a time in my life when baby showers poured down from the heavens. I hosted and guested at a deluge of them and quickly learned that a childless woman at a baby shower has no credibility. Even the distinction of being an aunt and a godmother was never enough to legitimize me. My vicarious anecdotes paled when placed next to the real mysteries and dangers of childbirth, child-rearing, and unexpected, unwanted pregnancies.

From my spectator's vantage point, however, I've discovered a simple truth: If you love children, there are children out there waiting, aching to be loved. Mothering is more a state of mind than a biological factor. And for every prospective mother who does not wish to become one, there are those who would nudge death to have the experience.

Today, with advances in neonatal technology, an ironic balance has been struck. At one end of the hospital corridor, we see doctors laboring to save infants born far before their time; at the other end, we see doctors routinely blasting these same denizens of the womb into limbo.

Abortion has always been a divisive issue, an issue both private and public. The Mulroney government has committed itself to replacing the federal abortion law, struck down as a violation of women's rights by the Supreme Court of Canada 14 months ago. But last week, when the Supreme Court declined to rule on the issue of whether unborn children have constitutional rights, legislative action was again, hung on the line.

Meanwhile, anti-abortion crusader Joe Borowski and abortionist Dr. Henry Morgentaler, mirroring their respective extremist pro-life and pro-choice camps, continue to trade empty, venomous insults.

Somewhere between these two forces there has to

*(Continued on page 5)*

# Letters

## From depravity to creative self-expression

To the editor:

After reading the letter in *The Glengarry News*, March 1, 1989. written by Gladys C. Barrett of Guelph, Ont, I could only agree totaly with her format, in defence of old-fashioned values.

She was definitely right in saying that the world has complelety reversed itself. What once was called good is now called bad and bad is now called good. Gladys Barrett's letter was really what things are about today, and it is a very sad world we live in.

That letter prompted me to look up a clipping I cut out of a magazine quite a long time ago. I spent about an hour looking for it after rummaging through my treasures in a dresser drawer, I finally found it, and I think it is worth printing in your newspaper, as a follow-up to Gladys Barrett's letter.

The article is called Perversion, Revolution: 1-What used to be called modesty, is now called sex hang-up. 2-What used to be called Christian discipline is now called unhealthy repression. 3-What used to be called things disgusting are now called adult. 4-What used to be called moral irresponsibility is now called being fed up. 5-What used to be called chastity is now called neurotic inhibitions. 6- What used to be called living in sin is now called meaningful relationship. 7-What used to be called perversion is now called alternate lifestyle. 8-What used to be called depravity is now called creative self-expression. 9-What used to be called ethical anarchy is now called liberation theology 10-What used to be called indwelling of the Holy Spirit is now called gut feeling. 11-What used to be called contribution to the delinquency of a minor is now called values clarification. 12-What used to be called, reverently, the Holy Almighty God is now called the Man upstairs. 13-What used to be called sad is now called gay. 14-What used to be called prayer is now called biofeedback therapy. 15-What used to be called pornography is now called bionomics. 16-What used to be called pagan music is now called gospel rock. 17-What used to be called the offense of sodomy is now called gay rights. 18-What used to be called sin, is now called making an honest mistake. Come to think of it nothing is called sin anymore, because it has either been explained away or legalized.

Words, thus perverted, are used in the fields of education, law, politics, religion and social activities to condition people (especially children) for the new age.

This article is from "Don Beel Reports," March 28, 1986. Thank you for letting me express my opinion on Gladys Barrett's letter, which was excellent, and her wish is also mine. Isn't it time that we turn our world back to its proper order- the one that Our Maker ordained from the beginning of time?

**Leona Aubin**
**Martintown, Ont.**


ALEXANDRIA OPTICAL LTD.

Need Your Glasses in a Hurry?



*We offer...*
Same Day Service on most single vision eye glasses

Daily Wear Soft Contact Lenses
including all fees and solutions for $135

We also offer tinting in our lab and eye examinations can be arranged

ALEXANDRIA OPTICAL
*"Where care and service make the difference"*
HOURS: Mon. thru Fri., 10 am - 5:30 pm, Sat., 9 am - 12 noon
VISA • *Ample parking* • *Nous sommes bilingue* • *Your satisfaction guaranteed* MasterCard
Lochiel St. W. Alexandria 6-tf 525-4340


## VIA rider feels railroaded

To the editor:

It seems that the people of Glengarry might as well say goodbye to any chance of a reasonable railway passenger service to Montreal or Ottawa.

Despite an apparent recent 'deathbed conversion' to the concept of providing a worthwhile service, VIA obviously lacks the imagination necessary to make this possible.

I am aware of three surveys conducted recently by VIA attempting to analyse potential rail passenger growth. ALL CONDUCTED ON THE TRAIN . . . and proving surprise, surprise — that most people already on the train are satisfied.

This is not the way to improve ridership! Nor is changing the already inadequate schedule every six months, with or without 'public consultation.'

WAKE UP, VIA! We would like to support you, but without a bold step forward by you, we can do little but shake our heads in disbelief.

**Michael Cowley—Owen Maxville**

## The issue that won't die

*(Continued from page 4)*

be a peaceful place where feelings on both sides can be taken into empathic account. Reproductive rights advocates rankle at the mere thought that a woman should be anything other than mistress of her body. Prolifers scream bloody murder.

I believe that having the gift to give life is, first and foremost, a miracle. (You and I, beginning our journey as a clump of zygotes and blastocysts have arrived at this place called Life, by the slimmest thread of conceptual timing). Secondly, it's a privilege not afforded all. (Infertility statistics attest to this.) Thirdly, the nurturing of a human child into full, responsible, joyful adulthood, remains one of life's greatest challenges.

Abortion on demand, for expediency's sake (I'd like to make that distinction clear), as a form of contraception (a fact which has become a reality in the United States), is child abuse of the highest order.

As a civilized society, we must find alternatives to this disposal of human potential. No policy will satisfy everyone. And any law enacted is only as good as it can be enforced. If a woman wants an abortion she will always find ways and means of obtaining one. The answer, hopefully arrived at with all due respect and caution to the chief players, must address the absence of the necessary support systems which, more than anything else, lead women to seek abortions in the first place.

## Heights above insult

*(Continued from page 4)*

tacks as he received; surely this was the humiliation. And yet the Prisoner remained silent!

We are not untouched by personal knowledge of what Jesus experienced. How should we react? It seems to me that we have a five-fold choice. These ways are the ways of retaliation, of excommunication from our lives, of remonstrance, of silence, of forgiveness.

Retaliation? This is the most frequent and least effective method. Excommunication? It will never heal the wounds in an individual or a society. Remonstrance? It requires the fine art of a diplomat, and it is only of use when dealing with reasonable persons. Silence? The silence of Jesus said more than words could ever say. He would prove himself a monarch by keeping within himself the extent of his suffering.

However, he even reached heights above those of silence. On the cross he exclaimed, "Father, forgive them, for they know not what they do." (Luke 23:34) This is the answer of the grace of God in the heart of man.

So, when someone, by thoughtless word or deliberate deed, stabs our spirits awake until we know the sweep of human resentment, let us remember this Galilean, jeered as he climbed the weary road to Calvary, but who maintained amid it all the mastery of his own soul, teaching us to hold our peace and to forgive.

*Dr. Gordon C. Smyth is a United Church minister and a writer who resides at 112 Beckwith St. East, Perth, Ont. K7H 1C7*





Portes et Fenêtres
GLENGARRY
Windows and Doors
WINNER OF DRAW
for remote-control
COLOR TV
Draw held Sat., March 11
*Norman Moore*
Kincardine St.
Alexandria 11-1c

BEGORRA!
IT'S OUR ST. PATRICK'S DAY CELEBRATION
*Live Entertainment*
Friday, March 17
in the
Grist Mill Pub
The evening begins at 8 p.m. with dinner music



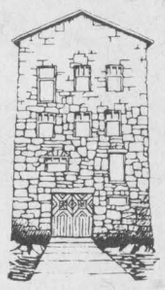

PRIEST'S MILL
RESTAURANT
&
PUB
Mill Square & Main Street
Alexandria, Ontario
613-525-4131
11-1c

ST. PATRICK'S DAY SPECIAL



Irish Stew with Homemade Bread
All you can eat 4.95
Serving 11 a.m. to 11 p.m.
*Join us for our*
*St. Paddy's Day Party*
*at 8:30 p.m.*
Wear Your Green for a Chance to Win a Prize
Irish Celtic Music
EVERY TUESDAY NIGHT is WING NIGHT
Chicken Wings 15¢ ea.
103 Main Street North
Alexandria
Next to Mac's Milk
525-2128
THE ORIGINAL Champions ROADHOUSE
*Where Good Sports Gather*

AT LAST!
*The New 1989 COUGAR LS and*
*The New 1989 THUNDERBIRD LX Are Here*
These two popular sporty luxury cars are totally redesigned for 1989 from the ground up. Two of the all-new features are totally independent, road-hugging 4-wheel suspension and a peppy, economical 3.8 litre V-6 engine with sequential port electronic fuel injection.
MERCURY COUGAR
On Our Lot Now
and available from only
$18,916*
*Two in stock to choose from*

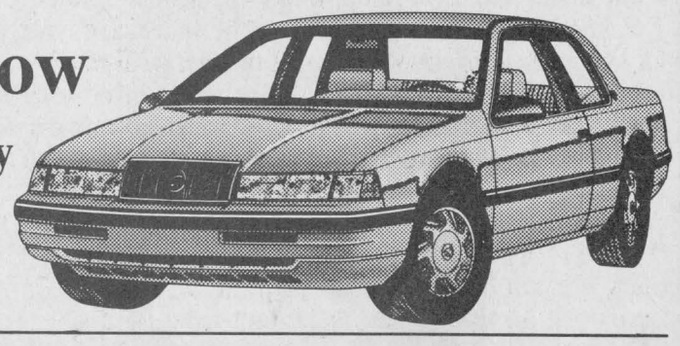

Thunderbird
Motor Trend Magazine's Car Of The Year



Available from only $17,549*
*TEST DRIVE YOUR CHOICE TODAY*
*Freight, PDI, Tax and Licence extra
GLENGARRY
Ford-Lincoln-Mercury
Ford MERCURY LINCOLN
Hwy. 34, South Alexandria 525-3760 or 347-3780

# Fiddler returns to Glen one last time

A Glen Robertson man who touched the lives of many Glengarrians died March 4, 1989.

Paul Louis Lacombe, a resident of the Glen for most of his life, died while spending the winter months with his sister in British Columbia.

An avid musician, Mr. Lacombe was a great booster of Scottish-Glengarrian music, and was a founder of the popular Lochiel Strings.

Because of his keen love for Scottish music, his home was a happy and joyous place to visit; a reputation he carried on after his parents died.

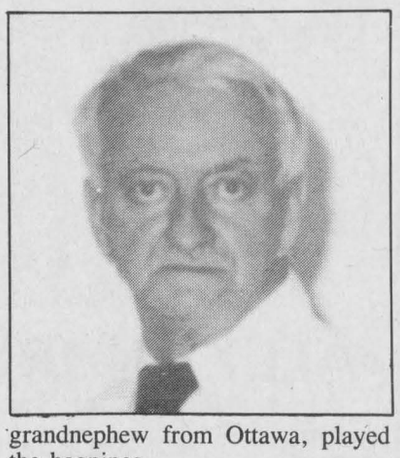

He was also an active member of the Glen Robertson Recreation Association and served as Glen Robertson correspondent for *The Glengarry News* until late 1987.

At the funeral, the parish choir of St. Martin of Tours played his favorite hymns and Milton MacDonald sang in Gaelic ''The Lord is My Shepherd.'' The Lochiel Strings played several of Mr. Lacombe's favorite tunes. The Strings also played a lament, specially composed by Jean Duval as a farewell tribute to the deceased, entitled ''Paul's Last Return to the Glen.'' Mr. Duval also played the same tune on the flute. Alastair Wright, Mr. Lacombe's grandnephew from Ottawa, played the bagpipes.

His brother, John, perhaps put it best: ''Paul was held in high esteem by old and young and by all who came in contact with him, as was attested to by the many tributes and outpouring of emotion and sympathy at his loss. During his annual stays in Coquitlan, which he always looked forward to, he developed many lasting friendships both through his daily attendance at church and with those who shared his love of music, including his dear friend, Rev. Father Desmond McGoldrick, pastor of All Saints Parish, who enjoyed playing the violin with Paul.''

# Meningitis not a concern in five eastern counties

Meningitis, a disease which killed several children in the Peterborough area last month, has not become a concern in Eastern Ontario, a health unit official said last week.

There is no reason to panic, Dr. Robert Bourdeau told *The Glengarry News* Thursday; only one isolated case has been reported in the five counties under the Eastern Ontario Health Unit's jurisdiction since the cases emerged in Peterborough.

Meningococcal meningitis, a bacteria which struck about 20 children in the central Ontario area, afflicted only one child in Eastern Ontario who is recovering at home, said Dr. Bourdeau.

Meningitis is communicated in crowded areas and could, for example, strike people who are living with other people in a small house, dormitory or army barracks. It is passed on through ''nasal and throat secretions'' through ''intimate,'' but not necessarily sexual, contact.

The symptoms are headache, high fever, vomiting, drowsiness and a stiff neck. Initial symptoms could be mistaken for the flu. But parents or victims should become concerned if the headaches and vomiting become severe, accompanied by a fever of 103-104 degrees Fahrenheit.

Even if it's not meningitis, someone with such a high fever should be checked by a physician, said Dr. Bourdeau.

Meningitis is rare, he added. ''There is nothing to panic about.''

# Singing Farmers sponsor plays

Calling all city slickers, rural folk and municipal politicians; the renowned Singing Farmers of Vankleek Hill have come up with the cure for the last of the cold-weather blues!

The Farmers are sponsoring a nationally successful pair of comedy plays Thursday, March 30 and Friday, March 31 at Vankleek Hill Collegiate Institute.

'Letter from Wingfield Farm' and 'Wingfield's Progress' tell the story of a city man's move and adaptation to the rural wilds of Persephone Township. The plays are based on an award-winning Ontario weekly newspaper column and star Rob Beattie.

Beattie manages to poke gentle, uproarious fun at city slickers, country folk, cows, horses, chickens, big city real estate developers, zoning bylaws and municipal politics, to name but a few of his topics.

The plays have met with success across Canada. The Wingfield plays have proven to be the most successful plays ever presented by Ottawa's Great Canadian Theatre Company. Both rural and urban residents, young or old, will see a little bit of home on Walt Wingfield's farm.

Showtime is 8:20p.m.

Contact Murray Howes at 525-3640 for more information.

# Court report

The following are cases dealt with by Judge Reginald Levesque in Alexandria Provincial Court, March 9.

## Man convicted for auto theft

A 24-year-old Alexandria man was given a one-year suspended sentence and ordered to pay $3,299 in restitution for his part in an automobile theft and an accident which followed.

Allan Willard of 38 Lochiel Street was convicted of stealing a 1988 Pontiac belonging to Marcel Larocque on July 29, 1988, in Lochiel Township. An accident resulted in $6,800 damage to the vehicle.

Scott Alexander McDougall, who took part in the theft of Mr. Larocque's vehicle, pleaded guilty in Cornwall District Court on Oct. 13, 1988, to taking a motor vehicle without the owner's consent. He was ordered to pay $6,599 in restitution.

## Man fined $50 for possession

A 21-year-old Dalkeith man was fined $50 for possession of cocaine.

Mario R. Seguin of RR3, Dalkeith, pleaded guilty to having cocaine in his possession on Feb. 10 in Alexandria. He has two months to pay the fine.

## Drunk driver fined $650

An Alexandria man was fined $650 and prohibited from driving for one year, for operating a motor vehicle while having a blood alcohol level exceeding 80 mg per 100 ml.

Twenty-six-year-old Donald N. Dashney of 77 Kenyon Street West, was apprehended in Lochiel Township on Nov. 25, 1988. He has three months to pay the fine.

## Man fined $700 for drunk driving

A 20-year-old Alexandria man was fined $700 and barred from driving for one year, for operating a motor vehicle while under the influence of alcohol.

Serge E. Valade, of RR3 Alexandria, was pulled over in the township of Lancaster on Aug. 6, 1988, for driving a vehicle with more than 80 mg of alcohol in 100 ml of blood. He has six months to pay the fine.


EXCITING & NEW
The Future Is Here
Listen To Our
NEW Models
NOW IN STOCK!

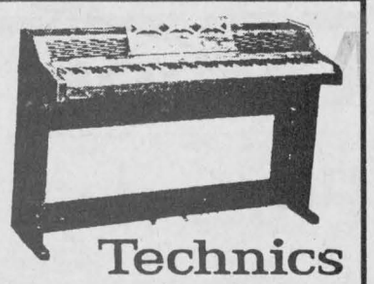

Technics
*PIANO'S
*KEYBOARDS
*ORGANS
KORG YAMAHA
Roland
MELODY MUSIC CENTRE
VISA MasterCard
104 Pitt St., Mall Since 1963 933-0205



YES!
We Are Still In The Business Of Preparing
INCOME TAX RETURNS
Whether it be a Personal, Small Business or Farm return, our staff is fully trained to help you take advantage of all the tax breaks possible.

Expert preparation of your tax return at our usual reasonable rates.

NO!
We Are No Longer In The Business Of
Discounting Tax Returns
When the Mulroney government took office some four years ago, one of their first goals was to discourage Tax Discounting. In our case they have succeeded since we've found it no longer economically feasible to continue discounting tax returns.
For your convenience, our office hours for the next four months will be...
Mon. to Fri. – 8:30 a.m. to 9 p.m. and Sat. – 9 a.m. to Noon
MAURICE LEMIEUX BOOKKEEPING
66 Main St., South Alexandria
525-1666
or 1671
1-tf



Suddenly it's Spring!
LORETTA'S
CHIP WAGON
RE-OPENING MARCH 16
Also Good Friday, March 24
*Try Loretta's Famous Fish Rolls*
Main Street 11-1c Lancaster



SPECIAL OFFER
For Your Family

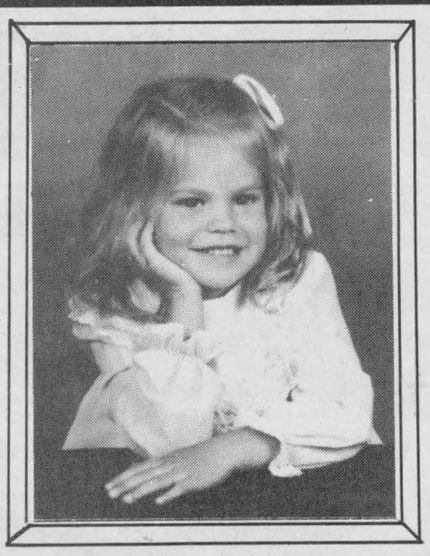

8"x 10"
Color Portraits
.88¢
No additional charges for groups
Different backgrounds available
Additional portraits available at very reasonable prices
One special offer per family
All children must be accompanied by adults
MARCH 16, 17 and 18
Thursday from 10 a.m. to 5:30 p.m.
Friday from 10 a.m. to 8 p.m.
Saturday from 10 a.m. to 4 p.m.
STEDMANS
Alexandria, Ont. 11-1c





If we told you Barbara speaks with her hands, would you listen?

"At first my being deaf was difficult. I had to have patience to help my co-workers feel more comfortable with me. Now they know how much I can do."

Between the deaf community and the hearing world, difficulty in communicating can be an isolating and frustrating barrier. Yet, every day, people like Barbara are facing the challenges and building bridges.

With encouragement and support from her family, the deaf community and hearing people, Barbara has had access to teachers and interpreters who have opened doors to a promising future. Barbara is doing everything she can to be recognized and accepted for her abilities. Let's see what she and others like her have to say and hear what they're saying.

*For a poster of this ad write:*
*Ontario Office for Disabled Persons,*
*700 Bay Street, 16th Floor,*
*Toronto, Ontario M5G 1Z6*

Do you have an open mind?

Office for Disabled Persons
Ontario
Remo Mancini, Minister
David Peterson, Premier

# Milk committee wants hormone banned

**By Bruce Myers**
***News* reporter**

The Glengarry Milk Committee voted unanimously Monday to oppose the use of the Bovin Somatotropin (BST) growth hormone in dairy cattle.

About 100 Glengarry milk producers attended a day-long annual meeting, where the BST controversy took up much of the discussion.

But the nucleus of the dialogue was not the ethics of using the drug, but the methods by which its ban was achieved.

In fact, Williamstown farmer Alfred Vogel recited portions of a letter from Ontario Milk Marketing Board (OMMB) chairman Grant Smith, that he described as "arrogant" and "rude."

The letter, dated Jan. 26, was addressed to Ontario Federation of Agriculture president Brigid Pyke, rapping the farmers' group for their attempt to "interfere" in board affairs by allowing the passage of a resolution demanding the withdrawal of BST-treated milk from the shelves.

Mr. Vogel, visibly annoyed at Mr. Smith's choice of words in the letter, asked if "he has the right to lecture us as producers . . . I don't think he does."

He also cited Mr. Smith's reference to the OMMB's "very democratic structure for producers' viewpoints and input." He offered that the OFA also has a very democratic system, and that no matter what organization they went through to achieve the stoppage of sale of the milk, it was initiated by dairy farmers.

Concerns about the quality and research validity of the were also raised at the meeting. Several producers charged that Health and Welfare Canada's approval of the drug was based on decades-old research, and that experiments were only conducted on naturally-produced hormones, not artificial ones like those being produced today.

But Health and Welfare's Dr. Jacques Messier says that information concerning the research done in the past on BST is still confidential, and will remain so until all research on the hormone is completed. He still assures that BST-treated milk is safe to consume.

Other farmers claimed that if Canada permanently bans use of BST, and the European Economic Community and the United States permit the drug, huge markets of consumers wanting non-treated milk will be opened up for Canada.

The OMMB's Director of Planning Wes Lane, says that's only speculation, and that "it's hard to guarantee that you're not using it."

The new executive of the committee will be discussing what actions they will be taking on the BST front, including sending of a letter of protest to Grant Smith, and participation in a demonstration to be staged in Ottawa during a conference to be held on somatotropin next week.



## *Singin' to the oldies*

GDHS' own version of the Shangri-Las made its debut at the school's annual airband competition last week. Performing "The Leader of the Pack", the trio just came short of advancing to the SD&G finals in Cornwall next month. "Swinging," from the left, are Carmen Rupp, Josée Laferrière and Cathy Calder.

# Group nets grant

Maxville's "Young at Heart Club" will be receiving a $2,025 grant to carry out renovations on its clubroom, Glengarry-Prescott-Russell MP Don Boudria recently announced.

Mrs. Alice Richer, president of the club, said the funds will be used primarily to pay for an electric heating system installed in the clubroom. She said that without the grant, the club would have been forced to close down indefinitely because the old heating system no longer works.

"It will feel pretty good when we do open," said Mrs. Richer. The club will resume activities on April 10 after having been shut down for the winter.

The grant was one of three "New Horizons" allocations to senior citizens' groups in the federal riding.

# *Alexandria aids Lancaster Township firefighters*

Lancaster Township residents hailing the Lancaster Village Fire Department in the next day or two should not expect a response from the usual village firefighters.

The Alexandria Fire Department has been asked to respond to calls in Lancaster Township until later in the week, because the brakes on the village's pumper truck are undergoing repairs.

Former Lancaster Village reeve, Milton MacDonald, asked by Fire Chief Gene Picard to arrange the interim protection, said the brakes failed during the firefighters' regular monthly practice. Fortunately, he said, the truck was not speeding to a fire when the failure occurred.

Lancaster Village will continue to be accommodated by the village firefighters. Lancaster Township residents should continue to call the Lancaster department in case of fire; the message will then be relayed to Alexandria.

Mr. MacDonald said Alexandria has always been helpful in times of need.

# Alexandria gets reassessment

*(Continued from page 1)*

properties. Building permits from the town office will give them information on the value of home improvements.

Somewhat surprising to a few councillors was the news that assessors would use whatever methods were available to find out the real market value of a home or business.

"We make an attempt to get information from everyone; neighbors and municipalities. Neighbors will tell what's in there," he said.

"Efforts are made within human reason."

Though the purchase price of a building or lot comes into play when determining worth, said Mr. Gagnon, it is not used as the sole indicator. Some properties are sold for much more than they are worth, for one reason or another, he said.

# Charged for PCB storage

*(Continued from page 1)*

containers.

The remaining two charges are for the company possessing PCB waste, without an accompanying manifest, a record of where the PCBs originated and how they got to the site.

Despite claims from area residents about burning at the site, Mr. Savoie indicated there were no charges in relation to fires on the property.

If convicted, the company faces fines of up to $50,000 on each of the 10 charges.

Charlottenburgh Reeve Carol-Ann Ross said that she was happy to hear that charges have been laid.

"It's a start," said Mrs. Ross on Monday evening, "It's part of what I was hoping for."

Mrs. Ross said that to date, her knowledge of the charges have been "through the grapevine" and she has yet to hear officially from the MOE.

"I am pleased with the outcome, but I really don't think the whole thing would have got as far as it did without the presure from council and the residents from Glendale," claimed the reeve.

Mr. Brasseur and Cornwall Factory Surplus are scheduled to appear in Provincial Court in Alexandria on April 3, 1989.


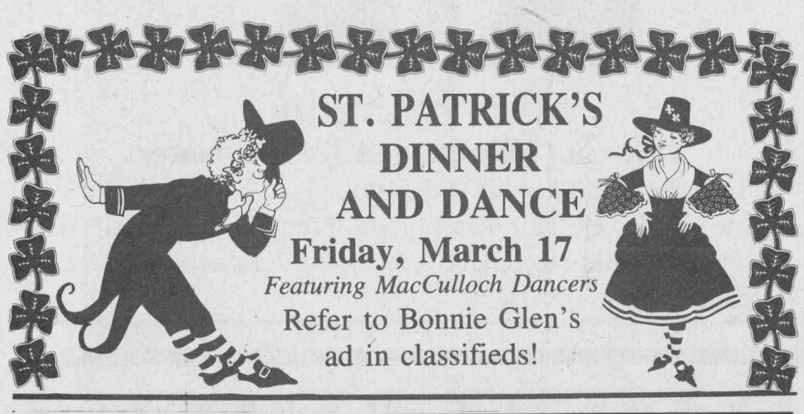


COUNTRY BEEF
and
PORK SHOP
ABATTOIR
Denis Bourdeau, prop.
Custom Slaughtering, Cutting, Wrapping and Freezing
GOVERNMENT INSPECTED and APPROVED
Slaughtering Every Thursday
For Appointments and Information
347-2288

9 .9% FINANCING
On All New and Demo
Cars, S-15 Pick-ups and S-15 Jimmys
*Terms to 48 months on approved credit*
*Hurry! This Is A Limited Time Offer*

Get The Jump On Spring With March Savings

New '89 Full-Sized
GMC PICKUP
Available From Only $12,150*

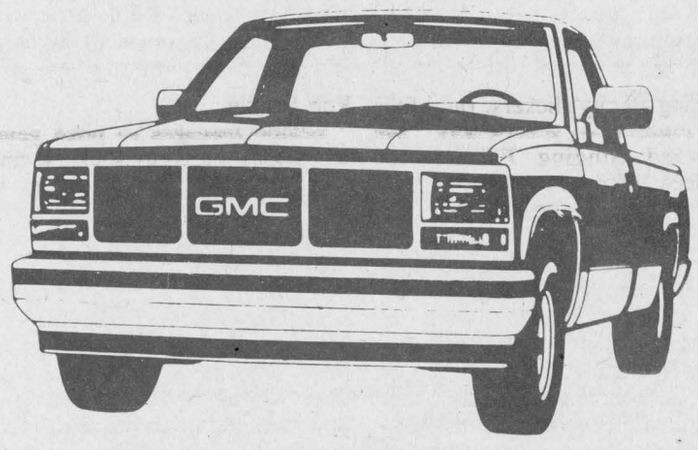

THE BANDIT
It's A Steal!
Limited Edition Bandit Striping Package, 2.5 litre EFI engine, 5-speed manual with overdrive, all-season steel-belted radials, cloth trim, block heater, 454 kg (1,000 lb.) payload and more
$9,999*
*Limited time offer*



WRANGLER PLUS – We've Added To The Truck, Not The Price!
Specially Priced Limited Edition Signature Package
- No Charge Automatic
- No Charge 5 litre Engine
- No Charge Rally Wheels
- No Charge Two-Tone Paint
- No Charge Sliding Rear Window

$14,995*
Limited Time Offer

CHOOSE FROM 68 LIGHT-DUTY TRUCKS
*Freight, PDI, Sales Tax and Licence extra

Roy's
THE PRESIDENT'S TRIPLE CROWN
YOUR TRIPLE CROWN WINNING DEALER
We treat you Royally
Green Valley, Ont.
PONTIAC
BUICK
Cadillac
GMC Trucks
525-2300
#1 We're right here for you.

# Raisin River Country

## *Ozone layer elevates entrant to top place*

**WILLIAMSTOWN**
Sue Harrington
347-2279



A stroll through the Williamstown Public School gym last week was like a visit to a sorcerer's workshop. Weird apparatuses, bottles filled with things both fascinating and disgusting, and a rainbow assortment of other visual treats, introduced parents to the Science Fair '89 projects of our youth.

I never cease to be amazed at the variety of projects and the sheer innovations included in some. Of course there are always the old standbys — Mt. Vesuvius ever on the verge, the crystals, the moulds — but even these seemed to be brought up to modern standards.

Judging the projects this year was a network of Char-Lan High School Science students. Winning the fair this year was Grade 7 student Laurie Schaefer with the most topical of topics, ''The Ozone Layer.''

Robbie Prevost's imaginative and whimsical study of fabric softeners captured her first place in Grade 8. Brad Vallance and Heather Harland were second and third respectively.

''Wool vs Acrylic'' was the title of Sarah Harrington's project, which was second in Grade 7. In third spot was Neil Martindale with ''Color Therapy.''

Grade 6 scientists of the future include Sarah Henssen, who claimed first prize with ''Waves.'' Christine Sloan was second with a project on corrosion, while Robert MacDonald was third with a study of different types of insulation.

Adam Gordon, Tina St. Denis, James Hall and Angela Smith were all given honorable mentions.

For what it is worth, my vote for most interesting project had to go to ''Pyramid Power'' by James Doonan and Spencer Roberts. The two hypothesized that the pyramid, as a shape, could be used in food preservation!

Scott Giroux and Michael Irwin had a most attractive project on how grow lights affect plant growth, and somebody, though I don't know who, did some pretty creative thinking to come up with ''bubblegum,'' the most pleasant of all topics to research!

* * *

The March break wilfl likely fly for a trio of Char-Lan students off to a conference of OSAID (Ontario students against impaired drivers). Muriel Aitken, Christina Laframboise and Sara McDonald left Saturday for Aylmer, where the conference is being held at the Police College.

Staff advisor to the group, which was previously known as S.A.D.D., Rita Buttle, says that she hopes the girls will bring back new ideas to help motivate our local students to practise OSAID principles.

* * *

Jenny Lang is our Williamstown Mother-of-the-Week. Jenny and husband Martin are the proud parents of a strapping 9 lb., 9 oz. lad, William Martin Lang, who was born on Thursday.

Congratulations to our newest family and to grandparents, Mac and Carol Edwards and George and Mary Lang.

Nice timing, Jenny!

* * *

Members of the Friendly Neighbors, will, I hope forgive me, if the following account of your March birthday party sounds a little bizarre. The truth is that one of my secretaries, obviously incompetent, wrote down the news on both sides of a mini-envelope, using a yellow highlighter!

I've spent hours trying to decipher the code, holding it under the light, twisting it about like a hologram, even sprinkling lemon juice on it, but it remains as much a mystery as ever.

I think I can make out the following names though: Catharine MacDougall, Germaine White, Mary Rose Pilon, Emery Brodeur, Edmour Seguin, Hector Leblanc, Eleanor Gibson, Cecile Leblanc, Alice Portant, Florida Legroulx, Edith Major, Ileen Latreille, Rena Major and Florence St. Onge.

As I don't know what name is for what, I'll try to extricate myself from Williamstown's diplomatic gaffe of the year and say, ''happy birthday'' to you all and ''congratulations'' to you all for winning.

As for that particular secretary . . . she's fired!

* * *

Williamstown lost a true lady, Monday, with the death of Marjorie Martin, after a lengthy illness. Our sympathy goes out to husband Don, daughter Carol, and son David, and to grandchildren, Matt, Jenny, Geoffrey and Andrew.

Mrs. Martin was, for 10 years, the supervisor of the Williamstown Public Library, and out of respect for her passing, the library will remain closed on Wednesday afternoon.

* * *

Penny Cavell is a member of SEAC (Special Education Advisory Committee) of the SD&G County Board of Education and is working on a new school calendar which will be distributed to public school parents, for the '89-90 school year. Penny says she would welcome suggestions from parents on how to improve the new calendar over this year's introductory model. Give her a call.

* * *

Congratulations to Scott Avery and Christine Smith on their forthcoming marriage. Scott is the first of the boys ''to go.'' Should we now change the title of that famous movie to, ''Six brides for six brothers?''

* * *

Does the idea of a leisurely tea appeal to you? If so, you will be interested to learn that Dorothy Taylor has just opened The Glengarry Tea Room at the back of her husband Ken's, Craft Shoppe.

To begin with, the tea room will be open every Saturday, from 12:30-2:30 p.m., with a possibility of more days during the summer.

Dorothy says she wanted to create an atmosphere that was cosy, unhurried and friendly. And she has done just that. The tea room has tartan curtains, tablecloths and placemats, and plenty of plants, and overlooks a pool and garden.

Teapots, different kinds of teas, and gift sets are also available for purchase.

And by the way, the Craft Shoppe has lots of items suitable for gifts, many of them made by Ken Taylor in his workshops in the basement.

* * *

This week belongs to 10-year-old boys in Williamstown. Congratulations to Steven Smart who celebrates on St. Patrick's Day and to Michael Giroux who will be 10 on the 18th. Happy birthday to you both!

* * *

Members of the Green Thumbs are reminded that the March meeting will be held on Monday the 20th, instead of at the usual time of the last Monday of the month.

The meeting, which will begin at 8 p.m. at St. Mary's Centre, will feature a chrysanthemum slide show, courtesy of Gordon Turnbull.

* * *

St. Andrew's UCW reminds those attending the church, that there are collection boxes in the front vestibule for food donations which will go to the Agape Centre. The boxes will be in place until after Easter Sunday, and your donations will be greatly appreciated.

## From broomball to baby shower she went

**GLENDALE**
Sue Harrington 347-2279

One thing is sure: I won't be able to fall back on the history of Glendale if my supply of news is scant. According to Charlottenburgh Township records, original developers Margaret Empey and Rene Poirier, were given approval for the subdivision plan in the early 1950s. That makes Glendale a toddler compared with some of our more ancient Glengarry communities!

* * *

Sharon Jasper was the guest of honor at a baby shower held at Irvine Hall in Williamstown on Sunday. The event was attended by more than 50 friends and relatives of Sharon and her husband, John.

Like many an unsuspecting victim, Sharon was lured to the hall under false pretenses — straight from playing broomball — and was caught totally unaware of the surprise in store for her.

Though the Jaspers have been living in St. Andrews, they will be moving shortly into their new home in the Glendale, ''right between the two grandmas,'' just in time for the obvious advantages such a location will bring!

* * *

Word has it that the Kalsis are busy these days, getting things set up for the new business they will be opening in April. Called ''Kalrem,'' and located on Marleau Avenue in Cornwall, the business will be for bicycle repairs.

* * *

A benefit dance for Bernie Lauzon, who lost his house in a recent fire, will be held April 8 at St. Mary's Centre in Williamstown, with the Paradis Orchestra playing. Advance donations are being accepted now. For more information, contact Clifford Hope or Wilfred Lauzon.

## *New business opened in Summerstown residence*

**SUMMERSTOWN**
Sue Harrington 347-2279

I'm still puzzling over a few ''Summerstown'' things which I hope some of you in the area can solve for me.

When and why was Camerontown changed to Summerstown Station? And why do residents of Summerstown Station drop the word ''Station'' and say they live in ''Summerstown,'' when a lot of us think of Summerstown as being the one on the St. Lawrence?

Any answers to the above would be most appreciated. In the meantime, let me emphasize that this column is for all of you, whether on the water, or the rail!

* * *

Don Labelle, formerly an employee at Marlin's Orchards, has started his own business, ''Labelle's Renovations,'' from his home in Summerstown. We wish Mr. Labelle the best in his new enterprise.

* * *

Condolences are offered to June and Ray Dugas on the passing of June's father, Garth Stacey, which occurred in Cornwall on Friday. Mr. Stacey was a summer resident of Stanley Island for many years, and also lived in Sumemrstown at one time.

* * *

Visiting their parents, George and Jane Foster, on the weekend, were John Foster of Burlington, Ont., and Jill Foster of Toronto. The visit was a surprise in order to make sure that George and Jane celebrated their bamboo anniversary in the style to which they have become accustomed.

* * *

Loons have apparently been sighted on the St. Lawrence, though I was unable to reach Tommy Fagen, local bird watcher, to verify the amateur spotter's identification.

* * *

''The boys,'' Fern Touchette and Don Labelle, are off fishing for a few days and hope to return with a catch of salmon and trout, for their efforts.

## Glen Walter firefighters organize 500-plate pancake brunch, breakfast

**GLEN WALTER**
Sue Harrington 347-2279

Even Little Black Sambo would have eaten his fill if he had been transported from the pages of his exotic storybook country to Glen Walter on Sunday morning. The annual pancake brunch, sponsored by the Glen Walter Fire Department, and held at the Knights of Columbus Hall, was a huge success. More than 500 plates were served, the meal was said to be ''excellent,'' and all who attended agreed that the community spirit and camaraderie at the event made it a really good outing.

Congratulations to the firemen for organizing the brunch and volunteering their time to make the day such a good one!

* * *

Former reeve, Morgan Major, admits to enjoying his retirement from politics. Morgan is still busy, however. In addition to his full-time job at Snetsinger's Hardware, Morgan has started a little repair shop at his home, fixing small items.

* * *

How did Glen Walter get its name? A most appreciative ear awaits your call!

## *More cardinal sightings in the Martintown mailing district*

**MARTINTOWN**
Lorne MacDonald
528-4378



Either our cardinal that I reported in last week's *News* is well fed or they are not as rare as I first thought! I was happy to receive so many nice calls this week from people who have regular visits from our brilliant crimson friends. The sightings have taken place throughout the Martintown mailing district which runs from St. Andrews to St. Raphael's and even north to Apple Hill.

I spent part of a morning last week at the Stringer's, east of Martintown, poised with my camera shortly after one of their cardinals had arrived for his mid-morning brunch; he departed before I arrived on the scene. Although neither of the two cardinals they regularly feed came while I was there, I enjoyed the vast assortment of birds that came and went in the short period of time I was there. Gordon and Melba McDermid of the 9th, Nancy Beehler of the King's Road, Vince and Lillian Fraser of the Island Road, Mike Schuller of the 7th and a family whose name we did not get on the 6th near St. Andrews, as well as the Stringers, all have regular visits from cardinals. Please keep me posted.

* * *

Speaking of the Stringers, I'm happy to report that our dear friend Jack is recuperating nicely after having a painful altercation with his snowblower. People should be reminded to take heed when working around any moving piece of machinery!

**Comings and goings-on**

St. William's parish, Martintown, will be holding a euchre at the church hall on Sunday (March 19) at 8 p.m. Good lunch, lots of prizes and everyone is welcome.

Here is a very important reminder to parents in the Martintown school district. Thursday, April 13 is registration day for junior kindergarten and new registration for kindergarten. Parents are asked to phone the school for an appointment, prior to April 13.

March 17 is sort of special for yours truly; it's my wife's birthday, it marks the second anniversary of this column and it's St. Patrick's Day, when I get to change my name from MacDonald to O'Donald. Happy St. Pat's!


**ASK THE CHIROPRACTOR**

**"An ounce of prevention is worth a pound of cure."**
We ask our patients to come in for constant maintenance of their spine and nervous systems because we have found, through the years, just how valuable maintaining good health is. Many times I point out to patients that if they took as good care of their bodies as they do their automobiles or other possessions, many serious health problems could be prevented.
*Develop the once-a-month Chiropractic check-up habit.*
**Sponsored by the Eastern Ontario Chiropractic Society**
11-1c

**Seaway TOYOTA**

***Aurele Roy, President of Seaway Toyota is pleased to congratulate***

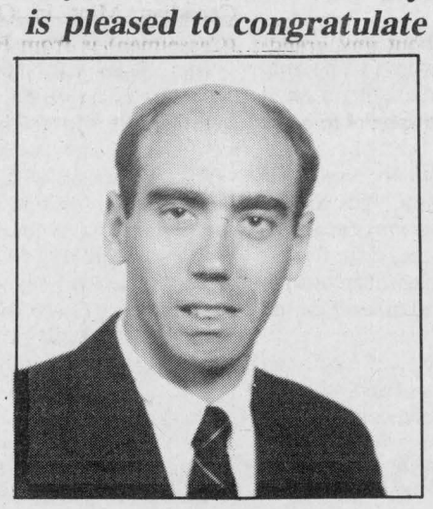

**Tom Everson**
***Top Car Salesperson for February***
Tom invites all friends and customers to come in and see him for all their transportation requirements and thanks all his customers for helping him achieve a great month.



**BOB'S VAC SHOP**
**We've Moved to 355 Montreal Rd. Cornwall 933-1948**
11-3c Your only authorized Filter Queen Service Centre in the area

**M&M meat shops** TM




**STORE HOURS**
Mon.-Wed., 9-6
Thurs., Fri. 9-9
Saturday 9-6
Sunday 11-5

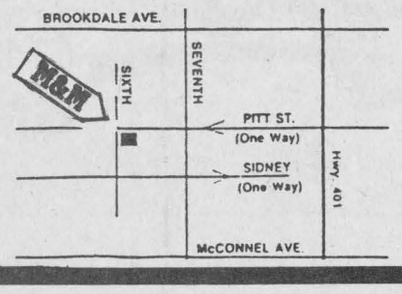


**MAKING MEALS EASY**
**"Canada's Largest Frozen Food Chain"**
**OPEN SUNDAYS**

| | | |
|---|---|---|
| 100% FUN **POGOS** On-A-Stick — 10 per tray 4.99 | Great for a stir fry Marinated **BEEF STRIPS** — 2 pkgs. of 4.4 oz. each 3.99 | Schneider's Big Red **WIENERS** — 4.4 lbs. (36 pieces) 9.20 |
| Boneless and Skinless Individually frozen **Lemon and Herb CHICKEN BREASTS** — 3 lb. pkg. 17.49 | Individually frozen **SOLE FILLETS** Unbreaded — 3 lb. case 11.99 | Schneider's Bite-size or regular **SAUSAGE ROLLS** — 2 lb. pkg. 5.49 |
| *They're Good!* **SEA BITES** Chunks of natural, white, flaky fillets in a crunchy-style coating — 2 lb. case 7.99 | Schneider's Pre-cooked **OKTOBERFEST SAUSAGE** — 4.4 lbs. 13.49 | Individually frozen **CHICKEN WINGS** — 4 lbs. 7.96 |
| Boneless, breaded **CHICKEN BREASTS** — 3 lbs. 15.99 | Black Forest style **BACON** — 3 lb. case 6.87 | Individual servings **CABBAGE ROLLS** — 6 per tray 8 oz. ea. 11.49 |

Prices in effect until 5:00 p.m. Sunday, March 19
*While quantities last*
**615 Pitt St., Cornwall 937-3778**
**Just North of Steinberg's Plaza (Next to Harv's Diner)**

# Pastoral care volunteers essential part of healing team

**GLENGARRY MEMORIAL HOSPITAL**
Carmel Roy

In November 1986, the GMH Auxiliary was approached by the hospital administration to establish a pastoral care program upon a recommendation made by the Canadian Council on hospital accreditation. The first step was to form a steering committee made up of the following people: Hospital Administrator, J.F. Adams; quality assurance, Veronica MacCuaig; Director of Nursing, Nicole Trudel; medical staff, Dr. John Edgar; Catholic clergy, Msgr. Donald B. McDougald; Protestant clergy, Rev. Patricia MacDonald; Catholic auxiliary, Irène Ménard; Protestant auxiliary, Zoe Grant; Catholic staff, Mary MacDonald; Protestant staff, Beverley Smith; Auxiliary president, Vivian DaPrato and Auxiliary past-president, Lorette Scharf.

Their task was to formulate what already unofficially existed in our hospital under pastoral care and prepare guidelines and objectives for future implementation. Members of the steering committee continue to be responsible for establishing procedures and policy under the new title Pastoral Care Committee and they subsequently decided that a pastoral care team be formed.

During the winter of 1988, seven auxiliary members and three nurses registered for a pastoral care course at the Hotel Dieu Hospital in Cornwall and in mid-May a team of seven pastoral care volunteers began visiting patients in Glengarry Memorial Hospital on a scheduled basis. They were Sandra Lawson, Laurette Massie, Florence Montpetit, Pauline Roussin, Lorette Scharf and Thérèse Whelan on 'visitations' and Vivian DaPrato 'on call'.

In September of '88 team coordinator Lorette Scharf, assisted by the other team members, began structuring a course sponsored by GMH which they presented for six consecutive Tuesdays beginning Jan. 17. Special presentations were made by Nicole Trudel, director of nursing; Mary MacDonald, medical and surgical department day supervisor; Deanna Poirier, case manager for home care in the Alexandria area; Sister Annette Valade, h.s.j., Hotel Dieu, Cornwall; Rev. Patricia MacDonald, East Glengarry Pastoral Charge and Msgr. Donald Bernard McDougald, parish priest at St. Raphael's. They covered such topics as confidentiality; needs of the patients and their families; techniques in the art of listening; death and dying; loss and grief; the use of scripture, prayer and sacrament in pastoral visitations and ministering to the elderly. On Feb. 21, the following 16 auxiliary volunteers completed the course and graduated as pastoral care workers: Albert Brewer, Hilda Brunet, Nancy Campbell, Leila Carson, Jim Finlayson, Christine Gill, Christina MacPhail, Margo MacRae, Theresa MacRae, Angela McDonell, Mary McGillis, Irene Menard, Lillian Moore, Kathe Persiche, Sister Rita Quesnelle, c.s.c., and Carmel Roy. They all have expressed the desire to join the pastoral care team in one or more of the various functions of the program; visitations, on call, ministers of the eucharist and religious services.

The focus of the course was the ministry of listening from the title of a book by Donald Peel one of the pioneers in the training of pastoral care volunteers. To quote Donald Peel: "These persons (pastoral care volunteers) are gaining recognition from chaplains and administrators as qualified and essential members of the healing team. Deeply dedicated to meeting people's spiritual and emotional needs, they do their work in close co-operation with the hospital administration and clergy." With official name tags for identification and wearing their distinctive navy-blue smocks, members of the GMH pastoral care team are easily identified throughout the hospital.




**Atlantic Hotel**
(at the station)
**Thursday, March 16**
**Mark Reid Duo**
**St. Patrick's March 17**
**Mother Would Like It**
**Saturday, March 18**
Matinee 3:30, 5:30, 9:00 and 1:00
**Mark Reid Duo**
11-1c


# *Youths are busy during March break*

**DUNVEGAN**
Mary MacCaskill
527-2855



What do Ed Broadbent, Brian Mulroney, K.C. Irving, Karen Kain, Henry Morgentaler, David Suzuki and Terry Jacks have in common? Besides all being Canadians, they were all born in March.

* * *

The 4—H Club "Working with Wool," began on Feb. 18 at the home of leader Lynda Heinsma. Election of officers resulted in: President—Jerri Lynn Heinsma; vice-president—Sarah Yerlitz; secretary—Carol Heinsma and press reporter—Shari McIntosh.

Other members of the club are Lee Ann Whealon, Sarah Viau, Jo Ann Brunet, Tara Taggart and Alyson Graham. Three meetings have been held and members are working on their knitting projects. There will be no meeting the week of March break.

Evan and Heather McIntosh, along with Shari and Daryl, recently returned from a one-week holiday in Florida. They basked in the warm sunny weather, visiting Disney World, the Kennedy Space Centre and various beaches. They enjoyed visiting with Heather's sister, Diane, and her husband Evan Brocklehurst from Calgary, who were also vacationing in Florida at the same time.

**March break fun**

The Dunvegan Recreation Association has a fun-packed activity week planned for this March break: On Thursday, (March 16) a downhill skiing day at Mont Rigaud and Saturday (March 18) a taffy party and crokinole tournament at the Womens' Institute hall at 7 p.m. Then on March 25, everyone is invited to join a bowling evening starting at 8 p.m. at the Alexandria Lanes.

* * *

A Red Cross babysitting course is being planned for the summer or early fall, depending on local interest. Any students interested in taking this very worthwhile course, are asked to sign up at the post office.

# Nepean girl makes area grandmother proud

A Nepean girl has made a Williamstown grandmother very proud.

Mae Smart, a life-long Williamstowner, happily introduced her granddaughter, Adrianna Smart, to *The News*, during a recent weekend visit.

And while just about any grandmother would be thrilled to be able to show off a granddaughter, Mrs. Smart has something special to crow about.

Adrianna, diagnosed as "profoundly deaf" in her infancy, completed a five-week stint as a page at the Ontario Legislature in Toronto in November. And among the souvenirs cherished by this Green Bank Public School Grade 8 student is a photograph of herself and SD&G and East Grenville MPP Noble Villeneuve and some wonderful comments sent by Mr. Villeneuve to area media.

"I have been more than impressed with Adrianna's achievements and determination," he said. "Her studies in two languages (English and French) and her ability to quickly adapt to the often confusing environment of the Legislature go to show just how accomplished and talented she is."

Adrianna visited Williamstown recently, accompanied by her parents, Neville and Mary Smart. Neville was raised in the hamlet and left in the early 1970s. He now works at the Royal Canadian Mint in Ottawa. Mary (Casselman) is from Finch.

One reason Adrianna was able to carry out the duties of a page — catering to MPPs during sittings — is that she was taught to speak and lip read and is fitted with two hearing aids.

She does not use sign language as a method of communication.

Her parents worked with her from an early age, to reinforce her language skills and ensure that while growing up, Adrianna would be integrated into the public school system.

Being a page meant learning the name of every MPP, where each sat and which constituencies they represented. It also meant being up early in the morning to prepare the seats for that day's meeting.

To become a page, a youth must be in Grade 7 or 8 and carry an 80 per cent average or over in school. Adrianna is an "A" average student.

# *Play to be presented*

The final days in the life of Jesus Christ will be relived in Cornwall on March 24, as a group of area volunteers perform the play "The Way of the Cross".

The performance will consist of 14 brief acts, leading from the Last Supper to the crucifixion.

The curtain rises at the Cornwall Civic Complex on Good Friday (March 24) at 7 p.m. and there is no entrance fee. More information can be obtained by calling the event's organizer, Jacques Lalonde at 932-9646.


**ALTERNATORS**

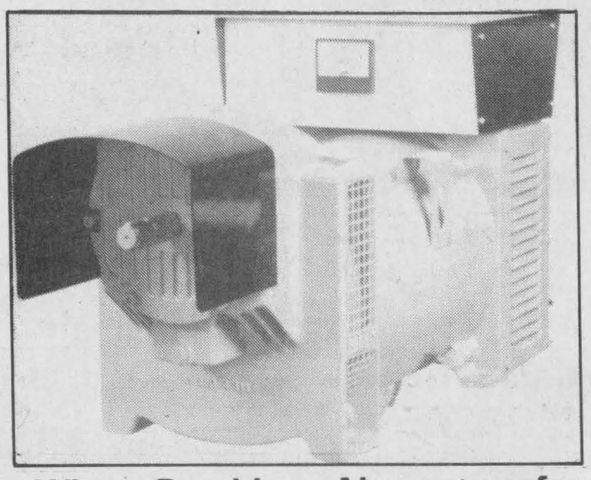

**Winco Brushless Alternators for Farms, Industries and Small Businesses**
*Available from 8 KW to 75 KW* 9-2c

**R.B. FARM**
and
**DAIRY EQUIPMENT LTD.**
R. Bureau
525-3691 525-3697 MOBILE: 1-769-1914

Vitrerie
**GREEN VALLEY**
Glass Ltd.
is
**9 YEARS OLD...**

**Come and $ale-a-brate with us!!!**

Visit our showroom and ask us about the new

**dwolok**

**INSULATING GLASS**
**for today's needs**

*Now available in the improved tilt-in PVC windows as well as sliders and casement windows*

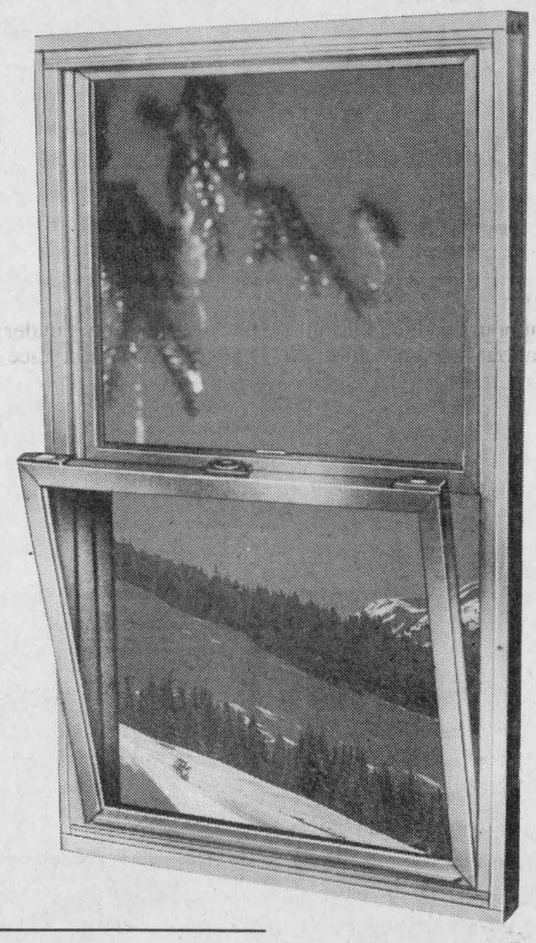

**Enjoy 26% to 30% $avings**

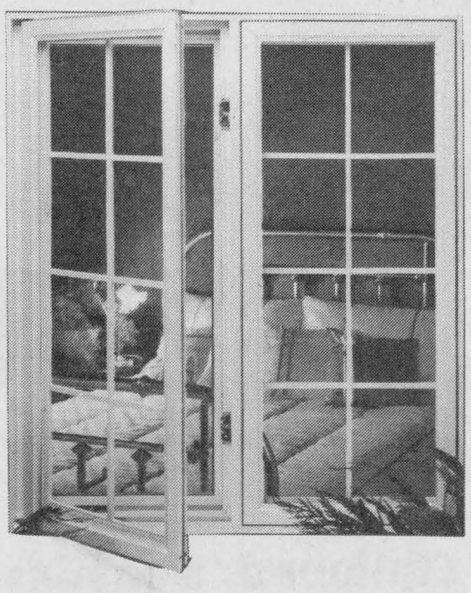

On all our
Made-To-Measure Quality
**aero WINDOWS and DOORS**

**Order from the experts now and $ave**

See the experts at...

Vitrerie
**GREEN VALLEY**
Glass Ltd.
Green Valley, Ont. 525-2704

# Obituaries

## Hugh Leonard Ferguson

A life-long resident of Strathmore in Stormont County, Hugh Leonard Ferguson died at Cornwall General Hospital on Thursday, February 23, 1989. He was 72 years old.

Son of the late George Ferguson and the late Lottie Ferguson, he is survived by his wife, the former Doris Vogelsang (McWhinnie).

An active member of the Avonmore Masonic Lodge No. 452 and of the Zion United Church in Apple Hill, he is survived by a daughter, stepdaughter and four sons: Janis of Toronto, Lynn of Williamstown, George of Cornwall, Daryl of Ottawa, Kerry of Toronto and Kent of Monkland.

He also leaves to mourn his death four sisters: Mrs. Grace Grant of Ingleside, Mrs. Margaret Grant of Avonmore, Dorothy (Mrs. Lyman Crawford) of Monkland and Marion (Mrs. Sandy MacNeil) of Long Sault. Also surviving Mr. Ferguson is his sister-in-law Lois, wife of the late Douglass Ferguson, and six grandchildren.

Funeral services were at the Zion United Church in Apple Hill and were officiated by Rev. Arty VanBruchem. Spring interment will be at the North Branch Cemetery.

The pallbearers were A. R. MacNaughton, James Daniels, Steward Crawford, Calvin Bender, Dwayne Bender and Elwyn Bender.

## Mary Margaret (Gretta) MacInnes

At the age of 80, Mary Margaret (Gretta) MacInnes died in Cornwall on February 17, 1989.

Born in Kenyon Township, she was the daughter of the late Robert Kippen and his wife, the late Jeanette Christie.

She made her final residence on Fair Street in Maxville, and was predeceased by her husband, Peter.

She leaves to mourn her death a son, Donald ''Bud'' (Betty), and two daughters, Jean (Mrs. James Campbell) and Sheila (Mrs. Frank Johnston). She was predeceased by a brother, Donald.

Also surviving Mrs. MacInnes are six grandchildren and one great-granddaughter.

Funeral services were conducted by Rev. Gary VanBruchem, at the Munro Funeral Home in Maxville on February 20.

Interment will be at the Kenyon Presbyterian Church Cemetery in Dunvegan in the spring.

The pallbearers were Peter Johnston, Vernon Campbell, Jack Aitken, Garnet MacDougall, Harold MacInnes and Robert Rolland.

## Paul Louis Lacombe

Glen Robertson resident Paul Louis Lacombe died after a short illness on March 4, 1989 at age 68 at the Royal Columbian Hospital in New Westminster, B.C.

He had been spending the winter months with his sister and her family in Coquitlam, B.C.

Born in Montreal on November 7, 1920, he was the youngest son of the late Paul Lacombe St. and his wife, the late Mary Ann McKinnon of Glen Robertson.

Paul received his education at Belmont and Daniel O'Connel schools in Montreal and St. Lawrence College in Cornwall. During the Second World War, he served on the staff of the RCAF Air Observer School in St. John, Que.

After the war, he returned to the family home in Glengarry to reside with his parents in Glen Robertson, and cared for them until their death, one month apart, in 1970. He maintained the family home until his death.

He was a member of the Lochiel Strings for several years and was also a very active member of the Glen Robertson Recreation Association.

He is survived by two brothers and one sister, Douglas (Kay) of Moncton, N.B., John (Patricia Lynch) of Dorval, Que., and Dorothy (Mrs. Herb Wheeler) of Coquitlam. He was predeceased by five brothers and two sisters, Edgar (Magella), James (Annette), Mrs. Wellesley Vogan (Edythe), Martin, and a sister, Amelda and twin brothers Peter and Paul, who died in infancy. His death is also mourned by several nieces, nephews and friends.

The funeral was held on Thursday morning, March 9, from the Morris Funeral Home in Alexandria to St. Martin of Tours Church in Glen Robertson, where Father Denis Lefebvre, pastor, celebrated the Mass of Christian burial.

The pallbearers were Fernand St. Louis and Rae MacLennan, lifelong friends of the deceased, and James (Sandy) MacKinnon, a cousin, and Paul Lacombe, a nephew.

# *Students learn about special video effects*

**ESRG IN THE NEWS**
Lise Bourdeau



ESRG has been even busier than usual the last couple of weeks, with a science quiz, a video workshop, a trip to Montreal and a concert.

* * *

To begin our hectic schedule, our science team consisting of Simon Nadeau, André Marcoux, André Giroux, Nathalie Bourdon and myself, competed against North Dundas Secondary School on Feb. 27. Unfortunately, our team earned a close second with a score of 13-11.

* * *

On Feb. 28 a group of students joined a team of professional naturalists in their fight to save the Delisle River. Frans Manouvrier, Philippe Lelièvre, Rhéal Goulet, Diane Duplin, Johanne Robitaille, André Lavoie, Lorraine Lefebvre and Rita Gamache, are all part of the effort to clean up the river. They are organizing many exciting activities for this spring, such as a canoe expedition, a walk-a-thon and a poster contest for elementary school students. A public meeting took place, with three guest speakers for the evening. Rhéal Goulet explained how the river was formed over the years, Dr. Frans Manouvrier demonstrated the various techniques of filtering drinking water, and Lorraine Lefebvre described the poster contest. There will be a few more meetings for this cause, so stay alert!

* * *

On March 6, the ''animation culturelle'' organized a concert featuring Donald Poliquin, a folk singer from Northern Ontario. During the afternoon, the cafeteria was filled with French folk songs and dances, as the students had a great time exploring their heritage.

* * *

On the 7th, Mr. Lessard's geography class travelled to Montreal. ''Le Canada Sauvage,'' a documentary on the geography of Canada, was explained to an audience of students from Quebec and Ontario.

* * *

March 8 saw a few visitors come to our school. Four La Citadelle students, Sonia Moreau, Jacques Bourdeau, Madeleine Gagné and Guy Latulippe, joined five of our own students for a workshop on video production. Stéphane Viau, Simon Nadeau, Sylvain Faubert, Cathy Bonneau and Manon Deschênes practised various zoom shots, special effects tricks and other television techniques. Maurice Dion, a video specialist from Ottawa, spent the whole day with these students to teach them everything he knows about filming various subjects. The workshop was organized by the enrichment course offered at La Citadelle High School and ESRG.

* * *

Joëlle Roy, a creative artist from New Liskeard, Ont. has just completed a series of workshops with a group of fortunate students in our school. Six students had the opportunity to create their own lyrics, which at the moment are on tape, but we are looking forward to hearing these at the next café-chantant. The students involved were Eric Jean-Louis, Myriam Dubois, Nathalie Bourdon, Valérie Marcoux, Joanne Levac and Nathalie Lalonde. Congratulations!

* * *

Some students will come back from their holidays just in time to leave again, as the Life Work Skills group and the Grade 12 français class travel to the National Arts Centre in Ottawa on Tuesday, March 21 to see *La peau de l'autre*.

* * *

Birthday wishes go out to Julie Poirier on March 2, Julie Francoeur and Michel Menard on the 5th, André Giroux on the 20th and Annick Lalonde on the 23rd.

* * *

Have a terrific March break. You deserve it!


LEADERSHIP ON PARADE

The biggest introduction of new equipment in John Deere history is coming your way. Get ready to join the parade.

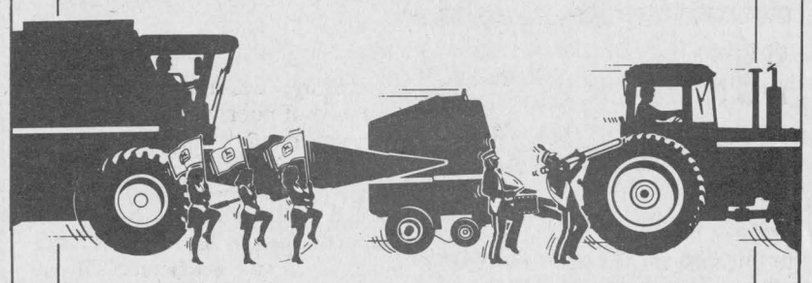

JOHN DEERE DAY '89

**Wednesday, March 29**

**Afternoon 1:30 p.m. and Evening 8:15 p.m.**
**Maxville & District Sports Complex**

**GARRY SMITH**
Sales and Service (Maxville) Ltd
Maxville, Ont. 527-2152

11-2c

*Advertising* YOUR BEST MEANS FOR SELLING

HYUNDAI — Value For Your Dollar

1989 SONATA

settle for more!

ALL NEW

You don't just drive the all-new Sonata. You travel in it. And you do so in a style to which you will readily become accustomed.

Comfort starts with 10 cubic feet more interior room than you find in Camry and Accord. So you can stretch your legs and elbows, and you don't have to take off your hat!

Power starts with a bigger standard engine than Camry or Accord or Mazda 626; 2.4 litres of overhead cam, multi-point fuel injected, 4-cylinder energy delivers exhilarating power.

Creature comforts are plentiful; AM/FM cassette stereo with 4 speakers, tilt steering wheel and power steering, remote power trunk and fuel door release, and remote dual outside mirrors are all STANDARD luxuries.

And at '12,990* (which is thousands less than Camry, Accord or 626) you have plenty of money left over to enjoy your travels.

Your Hyundai dealer welcomes you aboard.



HYUNDAI
We sell cars that make sense.

$o much to like, $o little to pay!

1989 EXCEL

Sensibly Equipped, Sensibly Priced.

Starting at
$7,795 *



HYUNDAI
We sell cars that make sense.

KORTEC AUTOMOBILES INC.
353 PITT ST. AT FOURTH, CORNWALL, ONT.

HYUNDAI
We sell cars that make sense.
933-7669

*freight, P.D.I., Sales tax, license.
FULL WARRANTY 24/40,000
Major Component 60/100,000 km.

FRASER'S

Limited Time

GOLD SALE



10 K GOLD CHAIN
$2.00 per inch

HEAVY GOLD CHAINS
$3.00 TO $5.00 per inch

10 K GOLD EARRINGS
•Charms •Pendants
•Zodiacs •Crosses
•Initials •Hang-Ons
ALL 20% OFF

STERLING SILVER CHAINS
1/2 PRICE

SELECTED ITEMS up to 60% OFF

Large selection of Manufacturers consignment stock at Greatly Reduced Prices

EVERYTHING FULLY GUARANTEED • NO PHONE ORDERS

fraser jewellers
13 Second St. W. 932-8714
LAYAWAYS ACCEPTED

11-1c

# Dalkeith dancer records high scores

**DALKEITH**
Jean MacLennan
874-2385



Congratulations to Elaine (MacCallum) and Bruce McNaughton on the birth of a daughter on March 9.

* * *

Also a baby girl to Nina and Gerry Tessier of Greenwood, N.S. on March 8. Gerry is the son of Maureen and Albert Tessier.

* * *

Isabel Deavey and her daughter Joan of Whitby, visited her brother, Vincent and Kathleen MacPherson, on Saturday. They also attended the auction sale of the effects of the late Dr. Mitchell. They were among the very large crowd that filled the hall to overflowing.

* * *

Helen (Dougal) MacLeod and Carol, Margaret (Gordon) MacPherson, Meghan and Rachel were in Toronto over the weekend. Carol and Meghan were competing in the Ontario Highland Dancing Association meet, held at the George S. Henry High School at Don Mills. Congratulations to Carol, who, in the open 14 and under class, took the following standings: Second in highland fling, third in sword dance and second in the Sean Truibhas.

* * *

Bev Day has moved into the area with her sister, Sheila, and Wally Prince. Welcome.

* * *

Milton MacDonald of Lancaster phoned to tell me of a fiddle festival to be held at Laggan Public School on April 7. It is sponsored by the Glengarry Highland Society. Among the artists performing is Ron Gonnella, a leading violin player from Scotland. There should be a number of people from this area interested in the enjoyment and preservation of violin music.

* * *

Don't forget the magic show at the library this Friday (March 17) at 10 a.m. It sounds like great fun.

* * *

A few weeks ago a 4-H Club, "Home and Farm Safety" was organized with Christena Urquhart as leader. Officers are: President — Kenneth Urquhart; vice president — Dawna MacDougall; secretary — Ryan Calvank and press reporter — Jamie MacLeod.

The members are Laura Urquhart, Cheryl MacDougall, Barry MacLennan, Bruce MacLeod, Dan Booth, Kris MacLeod and Duncan Fraser.

**Optimist news**

The weekend of Feb. 25-26, the Second International Optimist convention was held at the Sheraton Centre of Laval. Representing the Dalkeith club were Serge and Denise Titley, Albert and Juliette Quesnel.

On Wednesday evening, March 1, the Optimist Club zone meeting was held at St. Paul's Hall, Dalkeith. Honored guests were Lt. Governor of the zone, Raymond Brunet, Alexandria, and his secretary, Norman Vaillancourt, North Lancaster. Clubs represented were St. Bernardin by President Serge Fournier, Glen Robertson by President Michel Rozon, Alexandria by President Mme. Gisèle Lafrance, Vankleek Hill by President Yvon Brunet, North Lancaster by President Maurice Desautels, Green Valley by President Ronald Lajoie, Dalkeith by Vice President Albert Quesnel. There were also some club members accompanying the executives.

# *Airband competition held*

**GDHS NOTEBOOK**
Bruce Myers



Since we're in the middle of March break, I've finally found some time to put my pen to paper and write a column. Hopefully this column will be a bit more frequent from now on.

* * *

The annual airband competitions wrapped up last week; lunch hours in the cafeteria are going to be so quiet now. Out of about 15 performances, a group of 20 judges from both entities were laden with the task of choosing the six best. The half-dozen lucky winners who will perform at the school dance next month are The Rocky Horris Picture Show, Van Halen, Led Zepplin, Bon Jovi, Chris Deburgh and Guns N' Roses. The groups will also advance to the SD&G finals in Cornwall, where they'll be competing with other high schools from the three counties.

* * *

The top minds of our school have been kept busy with a flood of quiz competitions that have been taking place over the last month.

The Schoolreach team (formerly "Reach for the Top") ended their first season with a quarter-final loss to Brockville Collegiate. The team members are Louise Bauer, Veronika Jones, Terry MacDonald, Christine Levesque and Bruce Myers. The game was televised and will be broadcast on Cable 11 sometime next month. Keep your eyes peeled.

On the scientific front, the Science Quiz team consisting of Louise Bauer, Bill Millet, Denise Fuller, Ralph Williamson and Christine Levesque met defeat twice against Ecole Secondaire Regionale Glengarry and La Citadelle. They have one more game left in the season.

There are both junior and senior teams for Canada Quiz, and they're getting ready for what they hope will be a successful repeat of last year. Juniors are Flora Fraser, Erin MacPherson, Reinhard Lechleitner, Lindsay Cameron, Anona Siwick, and Sarah Pattingale. Senior team members are Rae Upton, Louise Bauer, Terry MacDonald, Veronika Jones and Bruce Myers.

* * *

The School Committee tackled a number of issues at its meeting two weeks ago. Tops on the list of the group is to see to the installation of no-parking signs along the strip of Main Street that meets with the school driveway. Several members complained of poor visibility when driving in and out of the school yard, and the possible hazard to students who walk to and from school. The committee is planning to speak to council in the near future.

* * *

As mentioned before, we at GDHS are now on our annual spring break. Because breaks like this are so few and far between in the school year, I hope everybody enjoys it to its fullest.

T-minus four days and counting.


*"We're Your Best Choice"*

PETTING ZOO

IN THE MALL ALL THIS WEEK

BROOKDALE MALL
Brookdale Avenue at the International Bridge in Cornwall

*"COME PET THE ANIMALS"*

**Between 50-60 PETTING ANIMALS**

Lots of Moms and Babies; 30" Miniature Mare (one of Canada's smallest) Miniature Goat (8 to 10 in. tall), Curly the Baby Camel, Miniature Donkey, Dwarf Yak, Lamas, Goats, Kids, Sheep, Lambs, Piglets, Turkeys, Ducks, Geese, Chickens, Rabbits, Calf ...and much more.





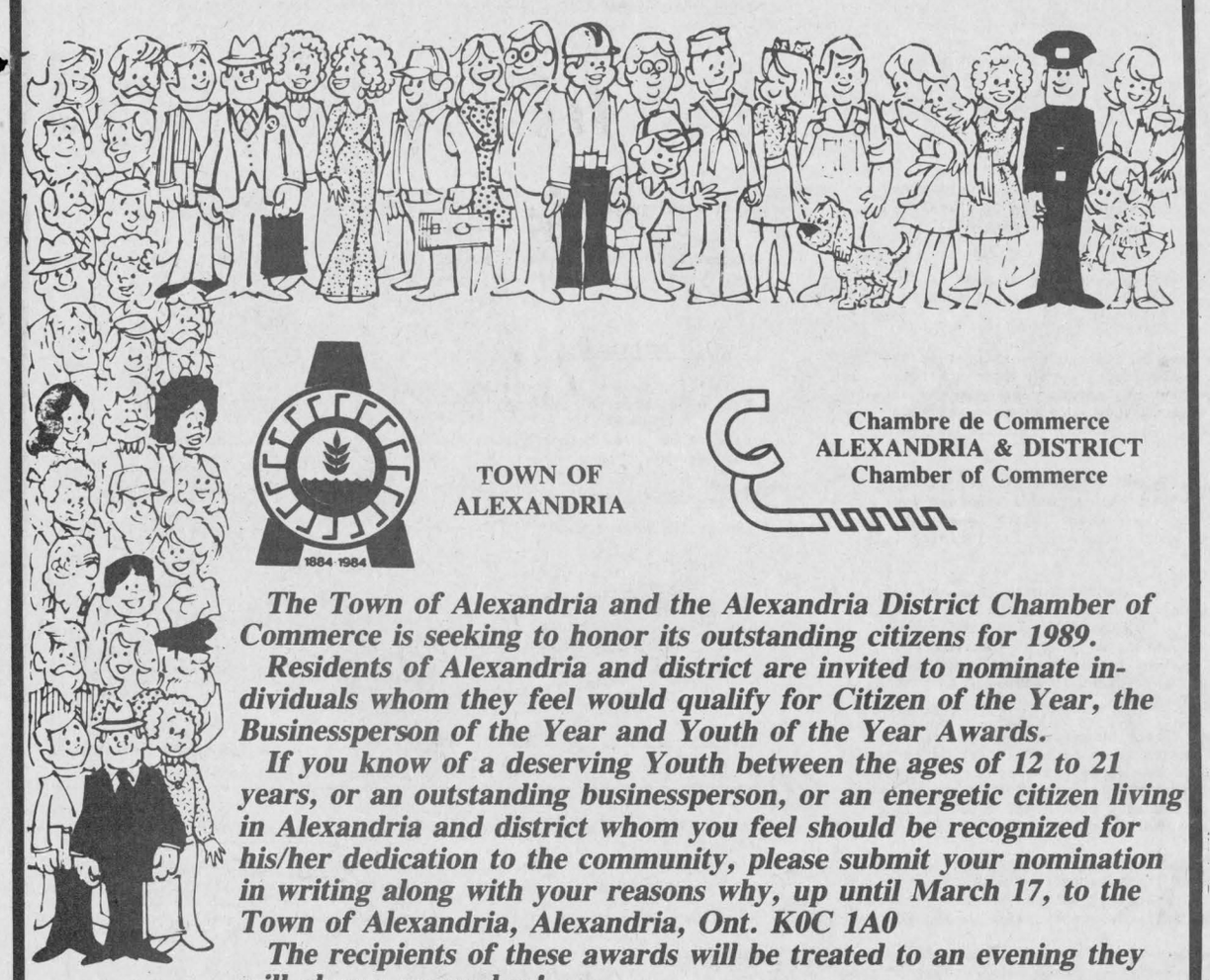

TOWN OF ALEXANDRIA
1884-1984

Chambre de Commerce
ALEXANDRIA & DISTRICT
Chamber of Commerce

*The Town of Alexandria and the Alexandria District Chamber of Commerce is seeking to honor its outstanding citizens for 1989.*

*Residents of Alexandria and district are invited to nominate individuals whom they feel would qualify for Citizen of the Year, the Businessperson of the Year and Youth of the Year Awards.*

*If you know of a deserving Youth between the ages of 12 to 21 years, or an outstanding businessperson, or an energetic citizen living in Alexandria and district whom you feel should be recognized for his/her dedication to the community, please submit your nomination in writing along with your reasons why, up until March 17, to the Town of Alexandria, Alexandria, Ont. K0C 1A0*

*The recipients of these awards will be treated to an evening they will always remember!*

9-3c



LEFEBVRE
DISCOUNT FOODS
*Happy St. Patrick's Day*

GROCERY SPECIALS

Pamper Ass't Flavor
CAT FOOD
184 g 3 for 99¢

Aylmer Tomato
KETCHUP
1 l 1.99

Size 26x36, V.I.P.
GARBAGE BAGS
Pkg. of 10 99¢

Sealtest
SOUR CREAM
500 g 1.49

Store Hours:
Mon.-Wed. 8:30 a.m.-6 p.m.
Thurs. & Fri. 8:30 a.m.-9 p.m.
Sat. 8:30 a.m.-5:30 p.m.

Phone Orders
525-1541
Free Deliveries on Tuesdays

Specials in effect until Saturday, March 18

MEAT SPECIALS

Prince Pork & Beef
SAUSAGE
3.73 kg 1.69 lb.

Old Cabin
BACON
500 g. 89¢

Fresh Grade A, 3 to 4 lb. avg.
CHICKENS
2.18 kg 99¢ lb.

Cut from Grade A, Full Round
STEAK
6.59 kg 2.99 lb.

Family Pack
PORK CHOPS
4.39 kg 1.99 lb.

St. Albert mild, 2½ lbs. or over
CHEDDAR CHEESE
7.91 kg 3.59 lb.

Lean
GROUND BEEF
4.37 kg 1.98 lb.

Frozen Butterball
TURKEY BREAST
9.90 kg 4.49 lb.

PRODUCE SPECIALS

Sunkist, Prod. of USA
NAVEL ORANGES
Size 138 99¢ doz.

Prod. of Argentina, Bartlett
PEARS
1.74 kg 79¢ lb.

Prod. of U.S.A., Size 30
CANTALOUPE
79¢

Prod. of U.S.A., red or white
GRAPEFRUIT
4 for 99¢

Prod. of U.S.A.
BROCCOLI
99¢ ea.

Prod. of U.S.A.
GREEN ONIONS
4 for 99¢

Prod. of U.S.A.
GREEN PEPPERS
2.18 kg 99¢ lb.

Prod. of Canada #1
ENGLISH CUCUMBERS
99¢ ea.

LEFEBVRE
DISCOUNT FOODS
Main Street, South Alexandria

# Hazel Gibbs up in air over Glen Sandfield



**GLEN SANDFIELD**
Lorna Chapman
874-2408

Sincere sympathy goes out to Nan Campbell and the rest of her family, on the recent passing of her father in Hamilton. Harry Peel was a man deeply devoted to his family and his church, and will be sorely missed by his many friends.

* * *

If you noticed a small two-seater blue and white plane buzzing around the area this week, it could very well have been the day that Peter Gibbs took his mother, Hazel Gibbs, up for a spin over the surrounding countryside. She remarked that if you have flown in a 747, it isn't the least bit like flying in a two-seater plane. You seem so much more at the mercy of the elements, and a bit of turbulence is apt to be ''white knuckle'' time for the inexperienced passenger (which she was, by the way). However, she really did have a wonderful time trying to spot all the landmarks that look so very different from the air, and would go up again in a moment. Happy birthday Hazel.

* * *

The enjoyable euchre party recently held in Glen Sandfield hall had 11 tables in play. Prizes went to the following players: For the ladies' high — Jean Smith; the ladies' low — Mrs. Melvin Terry; gent's high — D. Alexander MacLeod, and gent's low — Roger Brazeau. Real Seguin won the door prize. Mrs. Roland Poirier won the extra prize, donated by Donat Titley. Next card party will be on March 23.

* * *

The Bible Coffee meeting was held at the home of Marion Fraser. Those attending were Bessie MacLennan, Molly Brodie, Sheila Paterson, Barbra Ewing, Lorna Chapman and leader Wanda Hay.

* * *

Last week, on that dreadful Wednesday afternoon when the roads were so bad, Molly Brodie had an accident, north of Dalkeith at the bridge, while on her way to Hawkesbury. The car went out of control, slid off the road and flipped over on the roof. Fortunately, Mrs. Brodie was wearing her seatbelt, and so suffered only a few strained muscles. One of the road crew vehicles soon passed by and got her out. Phew!

* * *

Clarence Morrison died at his home in Verdun, Que. on December 11, 1989. ''Clarey'' worked in the Glen Sandfield and Glen Robertson area from the age of 15 until he left to serve in the Second World War. He also made it a habit to visit friends and relatives in Glen Sandfield regularly.

He was 79 years old and is survived by his wife, the former Helen Dunsmuir. Funeral services were at the Clarke, MacGillivray and White Funeral Home in Verdun, and cremation was at the Rideau Memorial Gardens Crematorium.

# *Glen residents return from southern trips*



**GLEN ROBERTSON**
Colette Sauvé
874-2076

Three members of Union Culturel Franco-Ontarien of Glen Robertson were present at the international family day, held at the Cornwall Civic Complex on Saturday. It was a very interesting meeting.

**Optimist news**

The Optimist Club will hold a teen dance, air band and lip-synch contest this Friday, March 17 for youths 11-16 years old. Time of the event is 8 p.m. to midnight.

One definition of an Optimist: ''An optimist is one who thinks ''E'' on the gas gauge means Enough.''

* * *

Warrant officer Guy Roussin, and his wife Francine, from CFB Borden went to BFC St. Jean, Que. to present his son Eric his graduation certificate from basic recruit training. Eric is now posted at BFC Valcartier, to join the Royal 22nd regiment combat school. The Roussins are Glen natives.

* * *

Easter confessions in St. Martin of Tours parish will be heard tonight (Wednesday the 15th at 8 p.m.).

* * *

Weekend guests with Claire Boucher were her daughter Monique and son-in-law André Véronneau, from Montreal. Also down from Lachine, Que., Claude and Carole Lanthier passed the weekend with Margot and Maurice Lanthier. Jeannine Bourgon also visited with her sister, Pearl Sabourin, this past week.

* * *

Returning from West Palm Beach is Pauline Roussin and her cousin Dolores Brunet Sabourin. After spending a whole month there, Pauline said she was glad to be back home.

Margot, Maurice, Marcel and Joanne Lanthier were also down in Florida for two weeks. They visited Hollywood Beach, Fort Lauderdale and Pompano Beach. While there, they met with brother Guy and wife Jeannine. Rae and Doris MacLennan are also back home, after spending two weeks in St. Simons Island, Georgia.

* * *

Happy birthday wishes to Paul Sauve tomorrow (March 16), to Jean Lanthier, the 19th, and also to Juliette Robertson this Sunday, on the occasion of her 49th plus.

Also to André Van Den Oetelaar who will be three years old this Thursday (March 16). Many happy returns!


**A good car should be seen and not heard**



*If Your Muffler Is Making People Talk...*

**Come in to the expert choice in GM Target exhaust systems and genuine GM shock absorbers. GM Target mufflers and GM shocks carry a *LIFETIME WARRANTY* with a one year warranty on other exhaust parts.**

...And when you purchase your GM Target Exhaust System or genuine GM shocks for your car or light duty truck from our Parts Dept.

***WE WILL INSTALL THEM FREE!!!***

GM PARTS

**The expert choice.**

*Call for appointment*

Roy's GARAGE (Green Valley) LTD.

PONTIAC BUICK Cadillac GMC Trucks

*PARTS and SERVICE*

Open to 6 p.m. Mon. to Thurs.
Fri. to 5 p.m. and Sat. to Noon

525-2300
347-7312
1-800-267-7173

Green Valley, Ont.


# NOTICE OF APPLICATION

The Township of Lancaster and the Township of Charlottenburgh are planning a Sewerage Works to serve the Hamlet of Green Valley. It is intended that each municipality will finance its agreed share of the costs and will enact its own By-Laws.

This application is made by the Townships of Lancaster and Charlottenburgh for the approval of the construction of certain Sewage Works and the issuance of debentures as set out below and the approval of the enactment of proposed By-Laws imposing sewer rates as herein described:

1. TAKE NOTICE that the Councils of the Corporations of the Townships of Lancaster and Charlottenburgh intend to apply to the Ontario Municipal Board for approval of:

   (a) the construction of Sewage Works as described in Schedule "A" annexed hereto at an estimated cost of $2,171,000.00. After allowing for a Provincial Grant of $1,845,350.00, the sum of $175,850.00 shall be raised by the Township of Charlottenburgh by the sale of debentures and the sum of $149,800.00 shall be raised by the Township of Lancaster by the sale of debentures. The said debentures shall be payable over a period not to exceed twenty (20) years. The Corporations intend to charge the whole of their respective shares of the cost of the works as a sewer rate for a period not exceeding twenty (20) years upon the owners or occupants of lands in both Lancaster Township and Charlottenburgh Township who will or may derive a benefit therefrom, and

   (b) the passing of proposed by-laws to impose such sewer rates to raise the whole of the annual payments on such debentures, consisting of:

TOWNSHIP OF LANCASTER

   (i) A mill rate charge of 25.5 mills on the assessed value of lands within the sewer service area, as described in Schedule "A", attached, plus

   (ii) A frontage charge of $1.80 per metre per year on all lands fronting the sewer mains, except that agricultural lands shall not be assessed for more than 60 metres frontage, and that corner lots shall not be assessed the first 30 metres of flankage, plus

   (iii) A connection charge of $96.70 per connection per year on lands required to be connected to the sewage works, plus

   (iv) A sewage service rate charge as a flat rate against each user other than special users, at a rate of $87.59 per year.

   Special users shall be charged a flat rate as a multiple of domestic equivalents as set out in Schedule "B", hereto annexed.

2. The following is an example of the annual charge on an average dwelling property assessed at $2850.00, with one connection, and with a frontage of 37 metres:

| | |
|---|---|
| Frontage charge ($1.80 per metre) | $ 66.60 |
| Mill rate of 25.5 mills (capital) | 72.68 |
| Connection charge | 96.70 |
| Sewage service rate | 87.59 |
| (Per Domestic Unit-see Schedule "B", hereto annexed) | $ 323.57 (per year) |

3. The Municipality will allow the capital cost portion of charges to be paid in a single lump sum payment, up to the time of the passing of the By-Laws.

The following sets out the one-time capital costs and the annual operating and maintenance costs for the above example:

| | |
|---|---|
| Charges on Frontage 37m @ $13.435 | $ 497.10 |
| Charges on Mill Rate $2850.00 @ $189.96 mills | 541.39 |
| Charges on Connections 1 @ $721.64 | 721.64 |
| Total Capital Cost One Time Charges | $1760.13(one time) |
| PLUS annual charge for Operating and Maintenance | $87.59(per year) |

TOWNSHIP OF CHARLOTTENBURGH

   (i) A mill rate charge of 25.7 mills on the assessed value of lands within the sewer service area, as described in Schedule "A", attached, plus

   (ii) A frontage charge of $2.43 per metre per year on all lands fronting the sewer mains, except that agricultural lands shall not be assessed for more than 60 metres frontage, and that corner lots shall not be assessed the first 30 metres of flankage, plus

   (iii) A connection charge of $115.00 per connection per year on lands required to be connected to the sewage works, plus

   (iv) A sewage service rate charge as a flat rate against each user other than special users, at a rate of $79.34 per year.

   Special users shall be charged a flat rate as a multiple of domestic equivalents as set out in Schedule "B", hereto annexed.

2. The following is an example of the annual charge on an average dwelling property assessed at $3000.00, with one connection, and with a frontage of 40 metres:

| | |
|---|---|
| Frontage charge ($2.43 per metre) | $ 97.20 |
| Mill rate of 25.7 mills (capital) | 77.10 |
| Connection charge | 115.00 |
| Sewage service rate | 79.34 |
| (Per Domestic Unit-see Schedule"B", hereto annexed) | $368.64(per year) |

3. The Municipality will allow the capital cost portion of charges to be paid in a single lump sum payment, up to the time of the passing of the By-Laws.

The following sets out the one-time capital costs and the annual operating and maintenance costs for the above example:

| | |
|---|---|
| Charges on Frontage 40m @ $18.19 | $ 727.60 |
| Charges on Mill Rate $3000.00 @ $191.79 mills | 575.37 |
| Charges on Connections 1 @ $858.97 | 858.97 |
| Total Capital Cost One Time Charges | $2,161.94(one time) |
| Plus annual charge for Operating and Maintenance | $79.34(per year) |

4. Exemptions to sewer rate charges will be provided as follows:

   (a) An exemption from the per metre frontage rate may be made in the case of corner lots at the junction of intersection of streets, of all the flankage up to 30 metres, and of no part of the flankage greater than 30 metres.

   (b) An exemption from the per metre frontage rate may be made in the case of agricultural lands fronting on the work for all such frontage greater than 60 metres.

   (c) A reduction or increase in the case of triangular or irregularly-shaped lots may be made in the metre frontage rate that otherwise would be chargeable thereon, sufficient, having regard to the situation, value and superficial area of such lots as compared with other lots, to adjust its frontage charged on a fair and equitable basis.

   (d) Where a lot is for any reason wholly or in part unfit for building purposes, a reduction may also be made in the metre frontage rate that otherwise would be chargeable thereon sufficient to adjust its frontage charge as compared with that of lots fit for building purposes on a fair and equitable basis.

   (e) Where a lot, other than a corner lot, has two limits that abut on streets and the size and nature of the lot is such that any or all of the works in such streets are not required, a reduction in respect of the works that are not required, as long as they are not required, may also be made in the metre frontage rate that would otherwise be chargeable thereon, sufficient to adjust its frontage charge on a fair and equitable basis.

   (f) In the case of lots that because of the nature of the terrain or the elevation of the sewer, do not derive the same benefit as other lands abutting on the sewer, a reduction may be made in the metre frontage rate which otherwise would be chargeable thereon, sufficient having regard to the benefit derived as compared with other lots, to adjust the metre frontage rate on a fair and equitable basis.

   (g) The reduction shall be made by deducting from the total frontage of the lot liable to the annual metre frontage rate so much thereof as is sufficient to make the proper reduction, but the whole of the lot shall be charged with the annual metre frontage charge as so reduced.

5. Any ratepayer may, within twenty-one days after the date of the publication of this notice, serve personally or by Registered mail on the Clerk of the Township of Lancaster or the Township of Charlottenburgh at the address given below, a notice in writing stating his objection to the approval of the construction of said works or to the imposition and that if a public hearing is held, he or his representative will attend such hearing to support such objection.

6. The Ontario Municipal Board may approve of the construction of the said works and the issuance of debentures and the imposition of the sewage works rate, but before doing so it may appoint a time and place for a public hearing when any objections will be considered, but notice of such hearing will be given only to those persons who have given notice of objection as provided for above.

DATED at the Township of Lancaster and the Township of Charlottenburgh this 15 day of March, 1989.

THE LAST date for filing of objectives is the 5th day of April, 1989.

Mr. M.J. Samson, Clerk-Treasurer
Township of Lancaster
North Lancaster, Ontario
KOC 1Z0

Mr. Marcel J. Lapierre, Clerk-Treasurer
Township of Charlottenburgh
Williamstown, Ontario
KOC 2J0

N.B.

By-laws may be inspected at the office of the clerk during regular business hours.

SCHEDULE 'A'

This is Schedule 'A' to the foregoing Notice of Application.

This proposed project consists of the construction of sanitary sewerage works to serve the Hamlet of Green Valley in the Township of Lancaster and in the Township of Charlottenburgh as follows:

TOWNSHIP OF CHARLOTTENBURGH

Sanitary Sewers

| On Street | From | To |
|---|---|---|
| *Hwy 34 | Gabrielle Street | north 176m |
| *Hwy 34 | Gabrielle Street | south 209m to Luc Street |
| *Hwy 34 | Luc Street | south 710m to Third Street (West) |
| *Hwy 34 | County Road 25 | north 318m |
| Luc Street | Hwy 34 | west 135m to Della Street |
| Della Street | 100m north of Luc Street | Roy Street |
| Roy Street | 58m west of Della Street | 55m east of Della Street |
| Menard Road | Hwy 34 | 57m west of MacKinnon Road |
| MacKinnon Road | Menard Road | south 208m |
| Third Street | Hwy 34 | west 196m to Charlotte Street |
| Charlotte Street | Third Street | Park Crescent |
| Park Crescent | Charlotte Street | east 116m, then south 72m |
| County Road 25 | Hwy 34 | west 215m |

*Sewers on Hwy 34 have frontage in both Townships

TOWNSHIP OF LANCASTER

Sanitary Sewers

| On Street | From | To |
|---|---|---|
| * Hwy 34 | First Street | south 325m to Third Street (West) |
| * Hwy 34 | First Street | north 594m to Gabrielle Street |
| * Hwy 34 | Gabrielle Street | north 176m |
| * Hwy 34 | County Road 25 | north 318m |
| Concession Road 8 | Hwy 34 | east 328m, then south 16m |
| Lancaster Street | Concession Road 8 | north 690m to First Street |
| First Street | 67m east of Lancaster Street | Hwy 34 |

*Sewers on Hwy 34 have frontage in both Townships

Pump Station and Force Main

Construction of a duplex sewage pumping station to be located on the south side of the Township Road between Concessions 7 and 8, Lancaster Township, near the east side of Lot 38 near the Lajoie Municipal Drain.

Construction of a 150mm force main from the pumping station easterly to the west side of Lot 35 along the north side of the Township Road, then south to the lagoon site.

Lagoon

Construction of a two-cell year-round retention lagoon to be located on part of Lot 35, Concession 7 in the Township of Lancaster. The lagoon will be of depth 1.8m and will have a total water surface area of 8 ha.

SCHEDULE "B"

This is Schedule "B" to the foregoing Notice of Application:

Operating and maintenance costs will be charged to the users at a flat rate per Domestic User as set out in paragraph 1(b)(iv) of this Notice of Application.

TOWNSHIP OF LANCASTER

A dwelling unit will be charged a single Domestic Unit at a flat rate of $87.59 per Domestic Unit per annum.

Special Users as herein listed will be charged multiples of Domestic Units as follows:

| Special User | Description | Domestic Units |
|---|---|---|
| Kapoor and Menard | 8 Apts. | 4.0 |
| H. Beriault | 3 Apts. | 1.5 |
| Marcel Carriere | Apt. + Restaurent 75 licensed seats | 5.5 |
| | Total | 11.0 |

TOWNSHIP OF CHARLOTTENBURGH

A dwelling unit will be charged a single Domestic Unit at a flat rate of $79.34 per Domestic Unit per annum.

Special Users as herein listed will be charged multiples of Domestic Units as follows:

| Special User | Description | Domestic Units |
|---|---|---|
| Roy's Garage | Auto dealership | 3.5 |
| Emile Viau | 3 Apt.+ 1 shop | 2.0 |
| Ecole Ste. Marie | 243 Students | 15.0 |
| Catholic Church (Hwy.34) | Church + Rectory | 1.5 |
| | Total | 22.0 |

# Union Culturelle wins honors at exhibition

**NORTH LANCASTER**
Diane Roy
347-3553



Stella Legros, president of the arts and crafts committee of the UCFO of North Lancaster, happily reported that the club's artistic booth won second place honors out of 17 entries at the annual feminine regional exposition of arts and crafts, held last week at the College of Agricultural Technology in Alfred. Congratulations to all the ladies who set it up and provided the many beautiful handmade articles. Each club had to present 10 craft pieces to be judged aside from their arts booth and the North Lancaster UCFO received prizes for seven out of their 10 exhibits. Good show ladies, and do keep up the fine touch!

As last March 8 marked International Women's Day, several women of North Lancaster's UCFO attended the women's day held at the Cornwall Civic Complex Saturday (March 11). Enjoying the activities and workshops of the day were Bernadette Campeau, Carmen Roy, Berthe Sauvé, Gisèle Giroux Besner, Stella Legros, Hélèna Campeau, Gisèle Sauvé Besner, Colette Elie, Cécile Poirier, Yvette Dubeau and Aline Charlebois.

At the UCFO monthly meeting held last Monday evening (March 13), interesting guest speaker Louise Myner of St. Eugene spoke to the lady members on women's rights. On this issue, our little thought of the month: "The best man at work is a woman."

**Show hockey**

Hope no one came by to visit North Lancaster residents last Saturday evening, since most of our population had disappeared to Alexandria's Glengarry Sports Palace to watch our Optimists face-off against the CJOH No Stars.

Over 600 spectators (half of which were North Lancaster Optimist fans) encouraged the ice performers, laughed, screamed and shouted as the popular sport often turned into vaudeville acts.

Following the national anthem, capably rendered by Alexandria Mayor Jean-Paul Touchette, Optimist President Maurice Desautels welcomed and thanked the large assistance and made the "official face-off." In between fun fights, cream and water baths, incredible "injuries," countless penalties and hilarious devices brought in by the No Stars, our invincible Optimists scored seven goals, two more than their worthy opponents who insisted on a tie.

Shooting to victory for the Optimists were Jean Paul Claude and Réjean Paquette with two goals each, Luc Décoeur, Yvan Desautels and André Décoeur with one apiece.

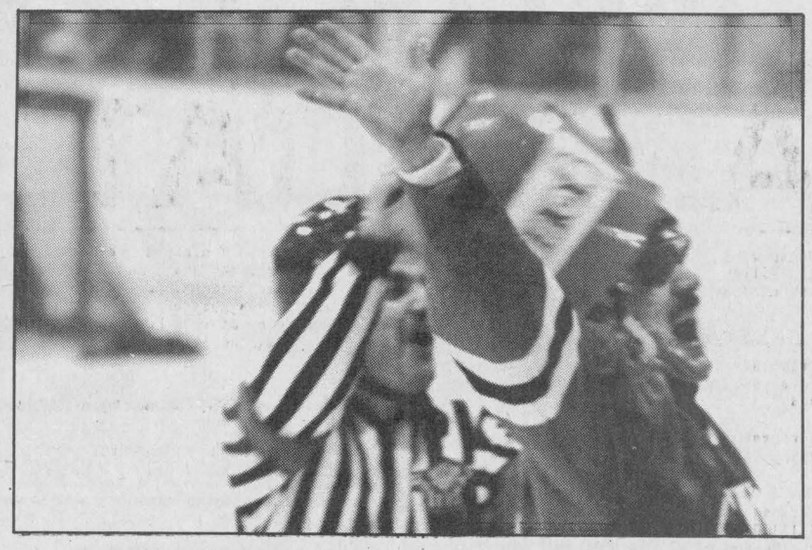

*A cool, wet welcome*

Referee I.M. Blynde tried to dampen the spirits of the mischievious CJOH No-Star player Ron (Rotten) Nymand at last Saturday night's game between the No Stars and the North Lancaster Optimist Club. I.M. Blynde was retaliating for an earlier dousing by Mr. Nymand. About 700 people packed the Sports Palace in Alexandria to see the game.
Staff photo — Lesley Cadham

Goalie Gérald Laferrière performed many sensational saves as the shooting 'No Stars' tried all the tricks in the trade, and more, to even the score. Needless to say, home coach Pierre Bourbonnais and assistant Gilles Sauvé walked the benches nervously while enthusiastic No. 8 player, Paul St. Denis, saw most of his break-offs halted by undeserved penalties. Broadcaster Jean Major gave his best shot at commentating the unusual match with utmost discretion and diplomacy.

A joyful social hour with a tasty buffet lunch followed for all players and the Optimist families. Scrumptious dessert was composed of two magnificently decorated cakes symbolizing each competing team.

Congratulations to Betty Glaude on her delicious, artistic, pastry work and to the Optimist ladies who prepared the tasty reinforcements. It was also the ideal occasion for our youths to ask for autographs from their favorite Optimist stars or CJOH No Stars.

**Glen Nevis euchre**

Parishioners of St. Margaret of Scotland, Glen Nevis, hosted their last winter euchre Sunday and with their pastor, Father Witold Mazurkiewicz, are most grateful to the generous donors, organizers and outside guests for their loyal support and encouragement.

High winners on March 12 were Germain Sauvé and Gisèle Titley, while skunk prizes went to Aline Charlebois and Patrick Robinson. Leonard Robinson won the door prize and three lucky winners chose interesting draw prizes. Bernard MacDonald took the $50 gift certificate from a local pharmacy; Julie Carrière chose the beautiful ceramic tea service donated by parishioner Georgette Sauvé, and Pat Major opted for the automatic juicer. Congratulations!

community and park activities.

**Birthdays**

Congratulations to Marc and Lyne Sauvé of Cornwall on the birth of their first-born Pierre, 6 lbs. 15 ozs., on March 11. Proud grandparents are Germain and Georgette Sauvé of North Lancaster.

* * *

Birthday happiness to a devoted Optimist, Yvan Desautels on March 18, and a good year to Jean Quenneville who will be 18 on March 19.

* * *

A very happy St. Patrick's Day to the Irish-at-heart and lovers of the green, and a pleasant March break to all students, their parents and teachers. Speaking of breaks, the North Lancaster correspondent will most likely skip next week's column . . .

**Farmers' dart club**

The North Lancaster Farmers' Dart Club ended the season with a tournament held last Thursday evening at Robin's Place. Tournament champions were: Paul Villeneuve and Pat Robinson. High triple went to Jean-Denis Campeau.

Trophies were also presented to season winners. First place went to Roger Claude and Claude Robinson; second place to Jean-Denis Campeau and Roger Campeau; third place to Jacques Elie and Eric Cholette; fourth place to Paul Villeneuve and Pat Robinson; bullseye to Claude Robinson; high triple to Jean-Denis Campeau; more than one hundred to Jean-Denis Campeau and finished games to Claude Robinson.

**Optimist feature draw**

The North Lancaster Optimist Club has just started its ticket sale for the $10,000 draw, to be held in Alexandria on June 26 at their annual baseball tournament. President Maurice Desautels announced that the limited amount of 200 tickets are available from any Optimist member and at local businesses. In addition to the coveted $10,000 sum, 10 prizes of $100 each will be drawn. Odds at winning are most favorable and proceeds will be used in pursuing youth,


UPTOWN
HAIR DESIGN
*We now offer earpiercing services
15 Mill Square
Alexandria
525-4921
Open 6 days a week
Joanne O'Connor-Danaher
Susie Ladouceur
Sylvie Van Den Oetelaar

GLENGARRY TIRE INC.
Sales & Service
On The Spot Road Service
Tél.: (613) 874-2727
Night Calls:
Gilles (613) 874-2727 Ron 347-7519
Glen Robertson, Ont.
17-tf




Start to Tone and Slim Down Today
Aerobics For The Whole Family
Gym 2 — G.D.H.S./E.S.R.G.
Every Tuesday and Thursday — 7 to 8 p.m.
Registration and First Class
Tuesday, March 21 at 7 p.m.
Ten classes ..... $25 or $3 per evening
For further information, please call
Maryse Rozon at 525-1060 after 6 p.m.
11-1c

Ottawa Valley Meat Rabbit Prod. Assoc.
RABBIT SEMINAR '89
"HAVE 8 : KEEP 8"
Kit Survival-Kindling to Weaning
for
Meat and Fancy Breeders
Featuring
Guest Speakers//Stock Sale//Equipment Sale
SATURDAY, APRIL 1st, 1989
Gibson Hall, Kemptville College
$15 in advance $20 at the door
For information Tel. 1-989-2310 or 931-2499
11-1p

ELECTROLUX®
The best *is* affordable!



SYSTEM 90
with Power Nozzle & Sidekick
•exclusive information panel
•3-year warranty on motor & fan, because **this unit has built-in protection against overheating.**
•includes the revolutionary **SIDEKICK** by Electrolux — the mini power nozzle especially for carpeted stairs and car care
•double-insulated construction
•lightweight and easy to carry
•our most powerful cannister motor ever!

649.00, reg. $799.00
*Other models from 399.00 plus delivery*

ELECTROLUX CANADA
Authorized Home Care Representative
DONNA TOPOLNICKI
Bus. 932-2327 Res. 525-4813
*Financing available — up to 90 days interest free!*
*Free delivery of bags and filters.*
VISA MasterCard AMERICAN EXPRESS
11-1c




WE'VE ADDED TO THE TRUCK.
NOT TO THE PRICE.
STILL $14,995*
NOW 'TIL MARCH 25TH

The Wrangler Plus. It's never been seen before, and after March 25th, it'll never be seen again at this price. It's a once-in-a-lifetime offer available now at your local GM Dealer. But remember – when they're gone, they're gone.

YOUR ONTARIO GM DEALERS
CHEVROLET • PONTIAC • OLDSMOBILE • BUICK • CADILLAC • CHEVY & GMC TRUCKS
#1
We're right here for you.

GM TOTAL 3 YEAR/60,000 KILOMETRE WARRANTY SEE YOUR GM DEALER FOR FULL DETAILS.

*Based on MSRP for this new 1989 Chevrolet or GMC full-size C/K pickup equipped as described. Dealer may sell for less. Price includes sliding rear window, two-tone paint, rally wheels, 3-speed automatic transmission, and engine upgrade to 5.0L V8 at no extra charge on vehicles delivered between March 6 and close of business March 25, 1989. Vehicle may not be immediately available from dealer stock. Dealer trade may be necessary. Freight charges, insurance, licence, and applicable sales taxes not included. Price includes $50 decal. Offer includes dealer participation. Offer excludes fleet and leased vehicles. **VEHICLES MAY NOT BE EXACTLY AS SHOWN**

SEE YOUR PARTICIPATING GM DEALER FOR FULL DETAILS.
EASTERN ONTARIO GM DEALERS ASSOCIATION, c/o 141 Laurier Ave. W., Ottawa, Ontario K1P 5J3

# Children invited to join program

**MAXVILLE**
Gordon Winter
527-2888



A baby girl, Robin, was born to Winona and Jim Eles on Thursday, March 2. This is a sister for Colin and a new granddaughter for Verna MacGregor.

* * *

Sincere sympathy is extended to Jessie Christie and family, on the death of her brother, Archie Christie, of Cornwall.

* * *

Visiting with Howard and Dorothy Morrow this past Saturday were his nephew, Mr. and Mrs. George Acres and son Christopher, Ottawa.

* * *

Donald and Audrey McIntosh have returned from a two-month holiday in Florida.

Also returning after a three-week holiday at Daytona Beach, Florida, are George and Eileen Colbourne, Donnie and Thelma Colbourne, and Walter and Connie Blaney.

* * *

Congratulations go out to skip Catherine Kippen, Elizabeth Majerrison, Nicole Villeneuve and Barbara Quinn, in winning the Ladies' Bonspiel at Lancaster on March 7.

* * *

Sympathy is also expressed to Jim and Helen MacKay and all the family members in the death of his sister, Donalda MacKay, Moose Creek.

* * *

Visiting recently with her daughter Lucy, and Robert Rolland, Steven, Chris and Jamie, was Anita Lavigne of Ottawa.

* * *

The winner of the 50/50 draw last week was Willie Kippen. Another big winner, but at bingo in Plantagenet, was Wanda Currier. Hope these people keep their winnings in circulation to help the economy.

* * *

The spring 4-H homemaking club for Maxville has started. This club is about working with wool. The club name is the "Maxville Wobbly Woolies."

The executives are: President, Lori McKay; vice president, Heather Johns; secretary/treasurer, Lora Jaggassar; press reporter, Amy MacEwen and achievement evening co-ordinators, Leigh-ann MacEwen and Andrea Villeneuve. Other members are Julie Aubé, Heather MacLennan, Patty McKay, Janna Munro and Jennifer Williamson and pre 4-H, Sarah McKay and Kelly McKay.

They are fortunate to have Mrs. Di Jaggassar as leader and Mrs. Nellie Wensink as assistant.

Mrs. Mae Aalders brought three spinning wheels for everyone to have a turn. She had lots of fleece, to explain the wool process.

Mrs. Grace McEwen and Mrs. Kay Fjarlie came to the meeting of Feb. 28, to help with the knitting.

* * *

Arnold and Sheila Munro, and Gordon and Lorna Winter, have returned from holidaying in Barbados.

* * *

Should we show preferences when we put feed out for the birds? How many use uncomplimentary terms to describe the starlings and sparrows, and begrudge the feed these birds consume? If these birds could change to more attractive colors and become scarce, we would gladly feed them. They have needs like all the other birds and should receive their share of feed.

Now, the blue jays present a different problem. They are welcome as far as I am concerned, to have all the sunflower seeds they wish to consume at the feeder. However, there is no need for them to carry away a mouthful of seeds and hide them somewhere for a stormy day. I doubt if these caches of feed are ever recovered and eaten. Therefore, I begrudge the blue jays the seeds they hide.

* * *

More holidayers returning from southern climes are Bill and Fay Campbell. Was it Florida this time, Bill?

* * *

The Glengarry Curling Club is having a busy season. One hundred new curlers have been added to the roster. With the Rye Bonspiel last weekend and the Green Dyer Bonspiel this weekend, there's plenty of curling in the village. The end of the season is the end of April. It is hoped that the official opening will be early next fall when the building and landscaping are completed.

* * *

By now, if you have any children, they have been home for five days on their winter break, possibly underfoot and probably fighting. If you can think ahead to the summer vacation, it will be the same things all over, only 12 times longer.

The recreation association that was formed last Thursday, March 9, plans to offer to the community a well-organized arts, crafts, and sports summer program, for children of all ages. They need to know now, the number of children who will attend, so that they can start to plan and apply for grants. Parents who are interested in having their child take part in a well-planned, well-supervised, summer program, please call Cheryl McCrory at 527-3267 or Lesley Chisholm at 527-2924.



## Birthdays

Mrs. Pearl Campbell, 90; Mr. Malcolm Campbell, 97; and Miss Annie Albright, 92, celebrated their birthdays this month at the Maxville Manor. Twelve March birthdays are being celebrated at the Manor, including those of Mrs. Laura Downing, 92; and Mrs. Melba Campbell, 90, both of whom were unavailable for the photographs.


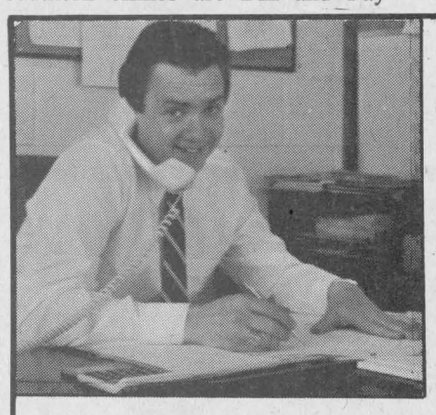

**JACK'S BACK!**

**George Petric is pleased to announce the return of Jack Fagan to Petric Ford in Vernon in the capacity of General Manager.**

**Jack invites all of his Glengarry and area friends and customers to visit him at his new location and discuss your motoring needs. For a competitive price on a new Ford car or truck or service, give Jack a call.**

*See Petric's Specials in the classifieds.*

Petric Ford



*"We'll give you the shirt off our back"*

**Hwy. 31, Vernon, 821-1252**



**The War Amps**
***CHILD AMPUTEE PROGRAM***

For information dial toll-free area codes 519, 613, 705, 1-800-268-8821; other area codes dial 1-800-268-8917







**24 HOUR TOWING**

**525-1480**
After hours, weekends, holidays
**525-1105**

CHEV-OLDS TITLEY ALEXANDRIA, ONT.

11-1c



**SIMPLY SPRING SALE**

**Thurs., March 9 to Sat., March 18**

A great time to buy your St. Patrick's gift!

Royal Doulton
**FIGURINES, BESWICKS and TOBY JUGS**
Royal Albert, Royal Doulton, Paragon, Nortake

**TABLEWARE**
Moss Rose, Romance, Sweet Violets, Trillium, Val D'or, Summer Glade, Satin Rose, Highland Thistle, Brigadoon, Eastbrook, Petit Point, Victoriana Rose, Day Break.
**25% OFF**

Now is the time to choose your
**DIAMOND, WEDDING BANDS, DINNER RING, CLUSTERS & SOLITAIRES**
Large assortment
*Special Discount*
**20% OFF**

Bulova and Cardinal
**WATCHES and CLOCKS**
**20% OFF**

Special Quantity of
Ladies
**RINGS**
Reg. $550.00
**$395**

Pinwheel, Cornflower Exquisite and Crystal d'Arques
**CRYSTAL**
**30% OFF**

Oscar de la Renta, Coro
**COSTUME JEWELLERY** **20% OFF**
**SPECIAL GROUP** **50% OFF**

10 and 14 karat
**CHARMS, CHAINS PENDANTS and EARRINGS**
**20% OFF**

Large Selection of
**GIFTWARE**
**20% OFF**

**LUGGAGE**
**ATTACHE CASES**
**TRAVEL BARS**
**20% OFF**

**TABLE CLOTHS**
**NAPKINS**
**PLACEMATS**
**HOT ROLL COVERS**
**10% OFF**

Pearls, Pearls and more
**PEARLS**
Fresh water, Majorica, La Perle and Cultured
**20% OFF**

**DESROSIERS & HOPE**
JEWELLERS & GIFTS
49 Main St. S. 525-2339



**MAYTAG ANNIVERSARY SALE**

**FACTORY DIRECT ANNIVERSARY SAVINGS ON DEPENDABLE MAYTAGS**



**HEAVY DUTY WASHERS SAVE UP TO $50**

**ON SELECT MODELS**
- Lasts longer, needs fewer repairs and costs less to service
- No. 1 preferred brand*

*(Based on Canadian consumer surveys.)

**BIG LOAD DRYERS**

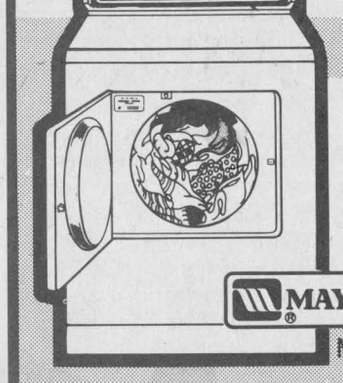

- No. 1 preferred brand*
- Dependability proven in commercial laundries
- All fabric drying

**$40 OFF**

MODEL D312

**JETCLEAN™ DISHWASHERS**

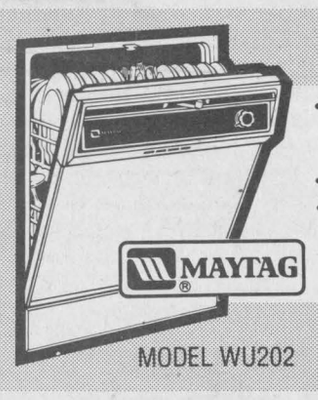

- Nobody gets your dishes cleaner
- Quiet cleaning
- No dishwasher holds more than Maytag

**$40 OFF**

MODEL WU202

**STACKED WASHER/DRYER**

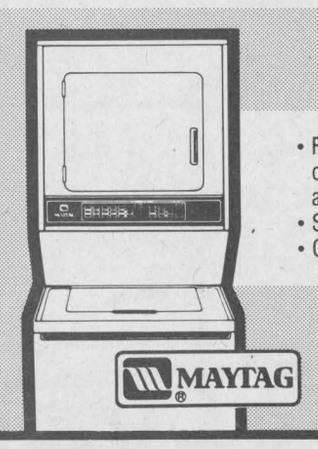

- Full sized, large capacity washer and dryer
- Simple to operate
- Only 27½" wide

**SAVE**

**5 REASONS TO BUY A MAYTAG**
**WASHER • DRYER DISHWASHER**

Canada's #1 Preferred Brand*

1. DEPENDABILITY
2. QUALITY
3. LONG, STRONG WARRANTIES
4. DURABILITY
5. EASE OF OPERATION

Compare Anywhere... The Price is Right
*You'll Always Do Better At...*
**MARCEL TV-FURNITURE**
369 Main St., South Alexandria 525-3692



**Back a Fighter** *with* **Easter Seals**

# St. Patrick's Tea was a success

**APPLE HILL**
Gordie VanPutten
527-3473



A great day was had by all at the St. Patrick's Tea on Sunday (March 12). A special thanks goes to all who worked at the tea and made the day enjoyable for everyone. Congratulations also go to the main draw winners. First prize of $200 went to Michael Grant of Monkland and second prize of $100 went to Matthew Goral of Metcalfe, Ont. Lorraine Lea of Dorval, Quebec grabbed third prize of $100. Fourth and fifth prizes of $50 each went to Angus Gormley of Apple Hill and Clement Bissonnette of Montreal, Que.

Congratulations to everyone and hope to see you again this year.

**Ham and Turkey Bingo**

On Wednesday, March 8, the recreation committee held a St. Patty's Day bingo at St. Anthony's parish hall. A big ''thank you'' goes to all those who donated the hams and turkeys for the bingo.

Ten games were played for the turkeys and the following were the lucky winners: Nancy Colbran, Colombe Raymond, Rita Leroux, Louise Modler, Nicole Sabourin, Claire Van Putten (2), Denise DeRepentigny, Mireille Sabourin and yes, Finlay McDonell did win a turkey, finally!

The ham specials went to the following people: Lisa MacMillan, Louise Modler, Colombe Raymond, Helen Bissonnette, and the special turkey went to Henny Lacroix.

Also, the 50/50 money game was won by Albert St. Louis.

We would like to thank everyone for coming out and we hope everyone had a great time.

**Happy Hour euchre results**

On March 7, the list of the lucky card players at the recreation centre included: Ladies' first — Gladys Barton, second — Rosabelle Sauvé and third — Jessie Renwick; men's first — Howard Eamon, second — Dan McRae, third — Kenneth McLeod; 50/50 winners — Marie Brabant, Mac O'Byrne, Sarah Presley, Herb O'Byrne, Catherine McRae, Ann Michaud, Clifford St. John and Gloria Rolland. The door prize went to Leona St. John.

**Birthdays**

Well, there's a full list of birthdays this month, and many forgotten ones. Sorry about that. March 1 was the day for Theresa Marleau and David Lauzon; March 4 was Louise Marleau's birthday; Arie Van Putten celebrated on March 8 as did Anne Van Riel; March 10 was Maurice Marleau's birthday and Nicole Murray's birthday was the 14th, when Julie Piette turned two years old. My uncle, Yvon DeRepentigny, and his son Marc, will be turning 46 and 21 years old on March 15. On March 20, Steven Lauzon will turn ''sweet 16.'' On the 18th, my aunt Lucy Muir is ''50 and holding.'' And finally, on March 21, Pauline Lapointe will celebrate her birthday.

**Visitors from Edmonton**

Sandra and Serge Leduc with their daughter, Rochelle, are visiting the region this month. I'm sure the family is happy to see them and having a great time in the big town of Apple Hill.

**Penitential Services**

This year's Lenten Penitential Services will be held today (Wednesday, March 15) at 8 p.m. at St. Anthony's parish in Apple Hill. People are welcome to attend and prepare themselves for the Easter season.

**Good Friday service**

On March 24, Zion United Church will have a Good Friday Service commencing at 8 p.m. The Stormont Men's Choir will join in the service.

**100th Anniversary Activities**

Zion United Church is celebrating its 100th anniversary. Activities are in the process of being planned for mid-summer. One of the activities planned for July 1 is a church dinner being held at the Maxville Sports Complex. Tickets for this can be received through any member of the church. Further information about activities will be updated.

**Visiting Toronto**

Mae Benton enjoyed her visit to her daughter's home in Toronto. Her daughter, Lyn MacNeill, was very happy to see her mom and Mrs. Benton also saw her granddaughter, Heather. Mrs. Benton had a safe trip back and hopes to see the family soon.

**Women's Day**

A few people from the area enjoyed a day out on Saturday (March 11), at the Cornwall Civic Complex where a Women's Day was held. Seminars were held throughout the day and enjoyed by many. Included in the group of people that went were Claire Van Putten, Lorraine DeRepentigny and Christine Gougeon. They all enjoyed a day off.

**Tournament**

Marc DeRepentigny is bringing his sponge puck hockey team to St. Lazare, Que., this coming weekend, to challenge the troops in Quebec. I wish the guys luck in the tournament and a safe trip down there.

**March break weather**

The weather has been perfect this week for the March break and there have been a lot of bodies running around town.

This weather is super to melt the ice and I hope everyone will be eager to get out and start cleaning yards. Hopefully, the ice in driveways will be melting and no one will have to go out and push their cars this week!

*Do you have a sweet tooth?*
**We have the answer!**

**Alcide Juillet Sugar Camp**
**320 Chemin St. Georges, Dalhousie Station**
**1-514-269-2333**

**Special price for seniors and children 12 and under**
**Weekend entertainment by Horizon Orchestra**
**in our large dance hall**



**3 dining rooms**
***Reservations preferred***
***Reserve now for Easter***
Hurry! Maple Syrup Season
finishes end of April
(R.A.Q. Permit)
6-10c




## *Glen Norman neighborhood is quiet*

**GLEN NORMAN**
Mary Lacelle
525-1372, 525-4998



Greetings to all our Irish friends who will be celebrating St. Patrick's Day, Friday. They say there are only two kinds of people in this world; those that are Irish and those who wish they were. Just an old Irish joke!

**Lodge news**

Visitors for Arnold Wenger on Sunday were his wife Mrs. Gerda Wenger of Alexandria, and also Derek and Sadie Weatherston of Glen Robertson.

* * *

Mr. and Mrs. Richard Young of Glenville, Que., were visitors of Muriel and Fred Moore at the Davidson—Moore Lodge.

* * *

Jack Patrick dropped in to see his father at the Davidson—Moore Lodge, Sunday.

* * *

This is all the news for this week. Come on folks, there must be something you could contribute to this column. Let me hear from you . . .

# LOEB IGA

IGA

Open Wednesday Night, March 22 until 9 p.m.



## Easter Specials

### SMOKED MEAT AND FRESH LAMB

WHOLE OR SHANK HALF, PART SKINNED
**SMOKED LEG HAM** 2.18 /kg **.99 /lb**

MARY MILES, BONELESS, HALVES OR QUARTERS
**SMOKED HAM** 5.05 /kg **2.29 /lb**

FRESH, CANADIAN, WHOLE OR HALF
**LAMB LEG** 10.12 /kg **4.59 /lb**

SCHNEIDERS, SMOKED, WHOLE OR HALF
**COTTAGE ROLL** 6.37 /kg **2.89 /lb**

SMOKED
**PICNIC SHOULDER** 3.06 /kg **1.39 /lb**

MARY MILES
**DINNER HAM** 4.61 /kg **2.09 /lb**

BURNS, VINTAGE
**DINNER HAM** 7.69 /kg **3.49 /lb**

PILLERS, MINI BLACK FOREST
**DINNER HAM** 6.81 /kg **3.09 /lb**

BONELESS
**TOUPIE HAM** 4.39 /kg **1.99 /lb**

BURNS
**DINNER HAM** 5.71 /kg **2.59 /lb**

SCHNEIDERS
**NUGGET DINNER HAM** 7.47 /kg **3.39 /lb**

SHOPSY'S
**DELI-LEAN DINNER HAM** 7.25 /kg **3.29 /lb**

### POULTRY

GRADE "A", UNDER 4.5 kg/10 lb
**FRESH TURKEY** 2.18 /kg **.99 /lb**

FRESH
**TURKEY DRUMSTICKS** 2.62 /kg **1.19 /lb**

FRESH, BONELESS
**TURKEY BREASTS** 11.00 /kg **4.99 /lb**

GRADE "A", UNDER 8 kg/17 lb
**FROZEN TURKEY** 2.18 /kg **.99 /lb**

FRESH, BONELESS
**TURKEY THIGHS** 4.17 /kg **1.89 /lb**

FRESH
**TURKEY LEGS** 2.84 /kg **1.29 /lb**

GRADE "A", FROZEN, UNDER 8 kg/17 lb
**DIND-O-JUS BASTED TURKEY** 2.62 /kg **1.19 /lb**

FRESH, HALF, NO BACK
**TURKEY BREASTS** 5.93 /kg **2.69 /lb**

GRADE "A"
**FROZEN DUCK** 3.06 /kg **1.39 /lb**

GRADE "A", FROZEN, OVER 2.5 kg/5 lb
**BASTED ROASTING CHICKEN** 3.95 /kg **1.79 /lb**

GRADE "A", OVER 2.5 kg/5 lb
**FRESH ROASTING CHICKEN** 3.29 /kg **1.49 /lb**

FROZEN
**CORNISH HENS** 5.05 /kg **2.29 /lb**

PRICES EFFECTIVE UNTIL SATURDAY, MARCH 25, 1989.

# Playoff shocker: Lions oust Glens in five

**By Todd Hambleton,**
**Sports Editor**

Sitting in the empty dressing room, Alexandria Glens' coach Pete DeRooy bowed his head and shrugged his shoulders. The full realization that his team's season had just come to an abrupt and surprising end, was beginning to sink in.

"We were playing hockey until April 30 last year. This year it's early March and we're done. It's shocking that it's over so soon," said DeRooy in the wake of Morrisburg Lions thrilling 10-8 overtime win at the Glengarry Sports Palace, Friday night. The win gave Lions a 4-1 St. Lawrence division semi-final series victory.

Morrisburg will meet the survivor of tonight's (Wednesday, 7:30 p.m., Charlottenburgh auditorium) seventh and deciding game of the Char-Lan Rebels-Kemptville 73's semi-final showdown, in the division final.

"We did our best," continued DeRooy, "but Morrisburg is a strong club. They gave us trouble all year."

### — Hoping to repeat —

DeRooy — in his second year as head coach of the Glens — was hoping to guide his club to another St. Lawrence division crown, and take care of some unfinished business by winning an Eastern Ontario Junior "B" championship, one that evaded Alexandria last spring.

But Lions — who rebounded from an 11-5 pasting in game three (March 5), to take a 3-1 series lead with a 12-8 win in Morrisburg Wednesday — ended those aspirations delivering the coup de grâce, Friday.

With the score tied 8-8 late in a 10-minute overtime period, Morrisburg's Quinn McKnight scored his third goal of the game, giving Lions a 9-8 lead with 2:22 remaining. McKnight bulled his way toward the net, fighting off a Glens' checker and was able to redirect Randy Mullin's centering pass from the left boards, past Alain Marleau.

Mullin's long shot into an empty net with 34 seconds left, sent a disappointed season-high crowd of over 500, streaming toward the exits.

"We had a couple of guys on the bench in tears, when that empty net goal went in," said DeRooy. "Some of them took it pretty hard. They weren't expecting it to be over like this."

### — Scores easy goal —

"It was an easy goal," said McKnight of his game winner. "Randy sent it in front and I threw it in. He did all the work; I just had to get my stick on it.

"This is a big upset for us. We were the underdog coming into the series, but we really beared down. Alexandria was down after game four and we could sense it. We were fired up coming in here tonight. But I am surprised it (the series) only went five games. I thought it would be a long one."

"I'm surprised it went just five," agreed Morrisburg captain Sean Baker. "But during this series we came together as a team. We've got a lot of guys who've been here for a while. We're a veteran team, and we've been pretty much intact for three years. We were due to win something eventually." (Lions were ousted in five games in the first round by Glens a year ago).

"Everybody worked together and that's when you get results. We worked hard in the last two games of the series after the blowout here. I think that's a sign of our maturity. We didn't get discouraged after game three."

Lions did have reason to get discouraged in Friday's game after Glens staged a series of stirring comebacks to stay in the game. Four times Morrisburg had the lead, only to see Glens rally to tie the score.

Lions went ahead for the fourth time — at 8-7 — with 7:14 left in the overtime period, when Randy Jodoin set up Jason Smith on a two-on-one break. But Stephane Lacelle scored his second goal just over a minute later, stuffing in a rebound off a goalmouth scramble.

The game's most dramatic goal, however, came in regulation time. With Alexandria down 8-7 with time running out, and their goaltender pulled in favor of an extra attacker, Glens' standout Andy Meth — acting as a screen in the low slot — tipped in a Pierre Roman point blast to tie the contest with 14 seconds remaining, forcing the extra session.

"I was sure after we scored that goal it would give us the momentum going into the overtime," said Meth, who scored three times to lead Alexandria. "I was sure we were going to win."

"When they (Glens) tied it up with 14 seconds left I was skeptical that we would win the game, but they didn't take it to us after that," said Baker. "They didn't come at us and it gave us a chance to regroup. That was the difference at the end."

### — Plays major role —

Meth played a major role in Alexandria's first big comeback. After falling behind 3-0 before the game was 12 minutes old, Glens were able to recover, chipping away at the Morrisburg lead and finally tying the contest at 5-5, midway through the second period, when Meth and Glen Campbell worked the give-and-go to perfection.

Meth — at the blue line — passed to Campbell in the right corner, then headed for the net. Meth received the return pass in the slot, carried past a Morrisburg defender, then lured Lions' keeper Andy Cummins out of position, firing in a wrist shot from the bottom of the left circle.

But Morrisburg — on a Randy Jodoin goal — recaptured the lead 23 seconds later.

"We were playing catchup hockey all night and for the whole series," said Meth. "Everyone (on the team) felt bad about the game and the series in general, but we didn't quit. We played them tough right until the end."

Glens caught up for the second time, tying the game at six with 10:33 remaining in the third. Defenceman Pierre Roman — who

*(Continued on page 18)*



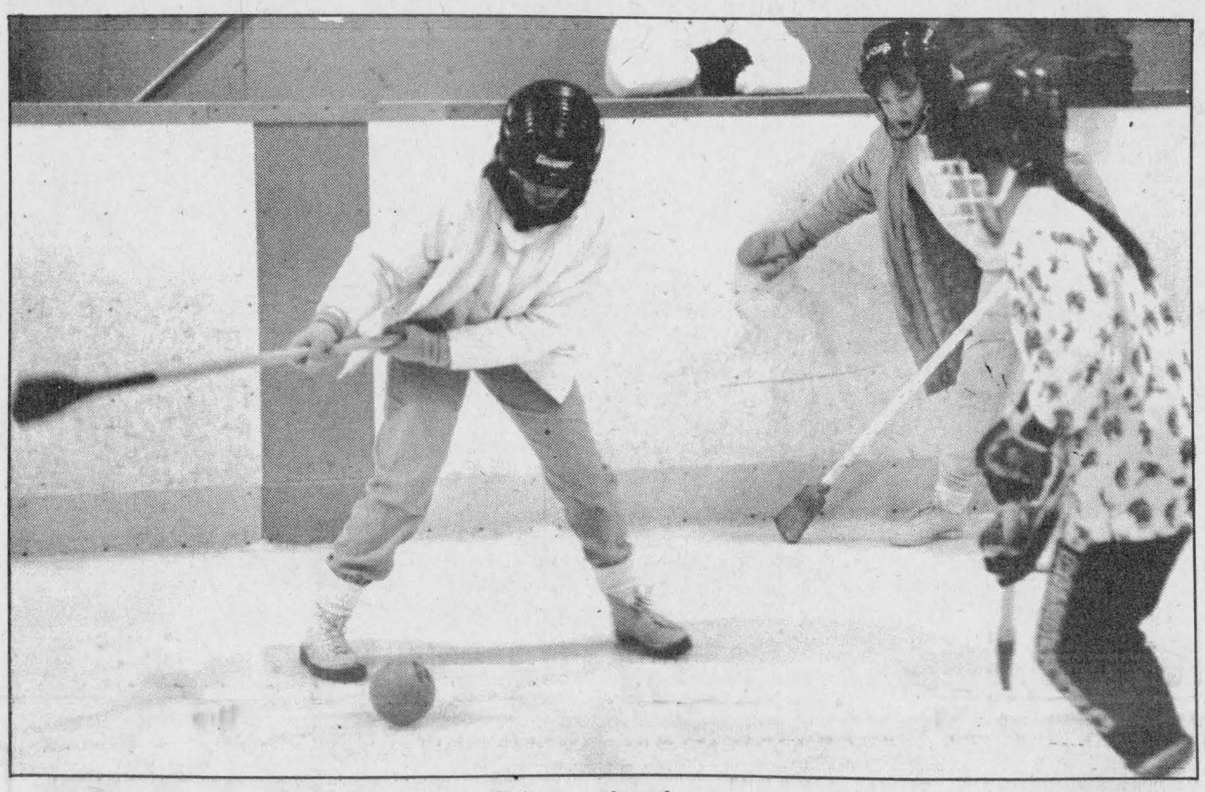

*Big windup*

Players from Ste. Marie School in Green Valley and Elda-Rouleau in Alexandria battled it out in the Glengarry separate schools broomball tournament at the Glengarry Sports Palace recenty. Six area schools participated.
Staff photo — Todd Hambleton

# *Rebs-73's game seven series finale tonight in Williamstown*

It wasn't supposed to go this far, but game seven between the Char-Lan Rebels and Kemptville 73's will be necessary after all.

The deciding game of their St. Lawrence division semi-final series will be played tonight (Wednesday) at the Charlottenburgh auditorium in Williamstown, getting under way at 7:30 p.m.

The winner will meet Morrisburg Lions in the division final.

The 73's stunned homestanding Rebels and their fans Saturday night, rebounding from a late second period 3-0 deficit, with five straight goals, for a 5-3 win and 3-2 series lead.

But on the road with their backs to the wall 24 hours later, Rebels beat 73's 6-4, playing "one helluva game, one of our best of the year," according to assistant captain Brent Laplante.

"That's the way it's been for us all year. We seem to play our best when we're under pressure. When we have to play well we usually can. Wednesday night (tonight) we're gong to have to play well."

"The pressure is still on them (Rebels)," said Kemptville head coach Brian McNamara. "We're gong in there feeling we have nothing to lose. They're a first-place team; they've got everything to lose."

McNamara says his club is confident they can knock off Rebels in Williamstown three times in one series, despite Rebs having lost just twice at the auditorium all regular season long.

"Why can't we? We've beaten them twice there already.

"We're not down by any means. Some of our guys were tired Sunday night. They celebrated a little too early after the win Saturday, but they'll have three days rest before the next game and they'll be ready. We know why we lost Sunday. We're going to come to the rink well prepared and ready to play this time."

In Sunday's series-tying win, Rebels, who got goals from Mathieu Germaine, Kevin Poapst, Rod McKenzie, Kelly Primeau, Chris Villeneuve and Darin Menard, built up a 4-2 lead after two periods and extended it to 5-2 earlly in the third, but needed an empty net goal to secure the decision after 73's battled back narrowing the score to 5-4 midway through the frame.



McNamara

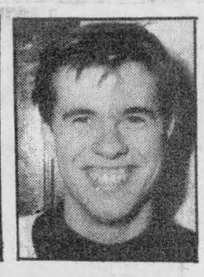

Rawson

"The guys kept their composure. It was tense at the end but they were able to hold on," said Rebels' general manager John Chafee, who added effective goaltending from Phil Poitras kept 73's at bay in the latter stages of the contest.

On Saturay, it was Kemptville's second team all-star goaltender Jeff Rawson who sparkled, almost singlehandedly securing the 5-3 victory, making 43 saves.

With Char-Lan up 3-2 early in the third, Reb's forward Kevin Chafee, moved in alone on Rawson, and from close range fired a shot ticketed for the top-right corner. But Rawson made his most spectacular save of the night, snatching the puck out of mid-air, deep in his crease. The save had Chafee shaking his head but 73's were spurred on by their netminder's heroics and overtook Rebels with three goals in the final 13 minutes of regulation.

"We kind of slacked off in Saturday's game," said Laplante. "We figured we should be able to beat them easily, because we're a first-place team and they're a fourth-place team, but it doesn't work that way. You have to go out and play hard every shift of every game."

"Jeff made some big stops for us and we got some good bounces off the boards and took advantage of them. That was pretty well the difference," said McNamara.

After a scoreless first period Saturday, Char-Lan, on goals by Poapst, Daryl Menard and Darin Menard, exploded for three markers in four minutes, to take charge of the game and the series.

But Kemptville scored two powerplay goals in the last two minutes of the period and carried their momentum over to the third, scoring three unanswered goals.

# *Scots tops at weekend bonspiel*

**By Marguerite Seger**

An Irish, Scottish and French Bonspiel was held at the Alexandria Curling Club on Friday night and Saturday, March 10 and 11.

It was organized by Paula Harden and co-chaired by Lise and Paul Seguin. The spaghetti supper was convened by Bonnie McDonald and Joy Clinton.

The Scottish team won by 161 points, the French team by 126½ points, while the Irish team won by 120½ points.

The winning Scottish team was skipped by Lorne Lawson with 39 points, third — Edna Peterson, second — Danny Van Loon and lead — Stuart Nixon.

Second game high — French — Hugh Allan McDonald, skip with 34 points, third — Germaine Lalonde, second — Allan Cameron and lead — Leighton MacDonell.

Second game high Irish — Dougal McGillivray, skip with 27½ points, third — Lise Seguin, second — Michelle Lacelle and lead — Lucille Lalonde.

Runner-up second game high and division — Fraser MacLeod, skip, third — Les Kimble, second — Jacques Seguin and lead — Dorothy Boyd.

Costumes best team — Irish — Mike Gibbs, skip, third — Flora Poulton, second — Doug James and lead — Sharron Gibbs.

Most comical costume was won by Hugh Allan MacMillan and most original costume by Paul Seguin.

This was a very enjoyable bonspiel and was thoroughly enjoyed by all players.

## *Glengarry News* Cup teams needed

Anyone interested in organizing or entering a team in *The Glengarry News* Cup is asked to attend a meeting at 8 p.m. Monday night at the Glengarry Sports Palace.

The annual spring hockey classic was cancelled last year because not enough teams were entered into the tournament.

# Alexandria's All-American: Claude Gallant leads Canton to NCAA title

**By Todd Hambleton**
**Sports editor**

In October, all Claude Gallant wanted to do was make the Canton College of Technology hockey team.

On Sunday (March 5) the 20-year-old Alexandria resident backstopped the northern New York State junior college to the National Collegiate Athletic Association (NCAA) division three hockey championship in Chicago and was selected tournament most valuable player and named to the All-American all-star team in doing so.

"I sure didn't expect this to happen," said Gallant on the weekend, at home in Alexandria visiting his parents, Claude Sr. and Monique. "It was a real surprise, because I wasn't even expecting to start in Chicago."

But Canton coach Terry Martin opted to go with his freshman goaltender over two seniors, and the decision paid off. Gallant turned in solid performances in wins over pre-tournament favorite, North Dakota State University (8-2), and Erie, a Buffalo area school, (7-4), after an opening round 6-3 loss to Depage College of Chicago.

"We came out flat against Depage and we paid for it," said the business administration student who is enrolled in a two-year program at the college. "But then we realized we were there to play hockey, and not to spend out our time sightseeing and shopping in the malls."

Gallant was presented with the MVP trophy after his team's final game win over Erie. "We were very proud," said Claude Sr., who along with his wife, accompanied their son on the team bus for the 15-hour trek to the Windy City. "We were crying when they presented him the award. It was quite an honor.

"When we got back to New York, there were people from the university with banners and trooper cars with their sirens blaring, waiting for us. It was really something to see."

The Gallants were also on hand in late February to see their son presented with the most valuable player plaque for the regular season.

The Montreal native, who spent 14 years living in New Jersey before moving to Alexandria, began the year in a backup role, but had taken over the starting spot by December. He started all but two games in the second semester, leading the team to a 28-12-1 record, and a 12-0 mark in Eastern Junior College Hockey League regular season play.

The former Junior B Glens netminder, who played bantam and midget travelling team hockey in Alexandria, credits his improved play this year to the tutelage provided by the school's goaltender coach, former Boston Bruins minor league prospect Darrin McGinnis. "He's helped me a lot with my angles, and I've changed my style quite a bit. I play the puck more, and come out of my net with confidence to challenge the shooters. He's changed my whole game."

Gallant is hoping he can parlay his recent success into a scholarship to a division one university hockey program. He's been approached by St. Lawrence University and the University of Alabama, but there have been no firm offers so far. "I've got another year to go at Canton so we'll see what happens after that," says Gallant, who adds he's enjoying the college hockey experience and already has next season on his mind. "It's great playing hockey and going to school at the same time. As long as you can keep your grade point average up, it's a good way to go through school."

Gallant's summer plans include returning to his Alexandria home and keeping in shape by playing summer hockey in Ottawa and ball hockey in the local loop.

### — Glengarry ties —

A teammate of Gallant, Trevor MacLeod, received the most valuable player award in the NCAA Region 3 Playdowns, held in Canton in February. The former Glengarry resident, now living in Ottawa, was also selected to the All-Tournament Team at the Chicago national championships.

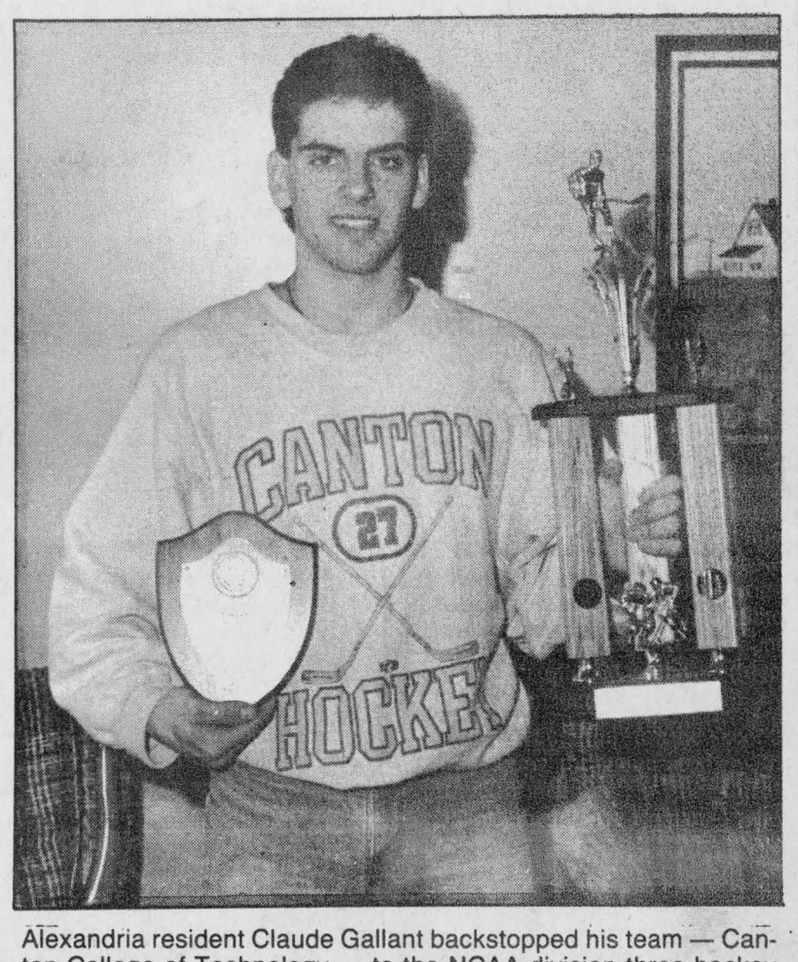


Alexandria resident Claude Gallant backstopped his team — Canton College of Technology — to the NCAA division three hockey championship in Chicago recently. Gallant was selected most valuable player and named to the All-American all-star team at the competition.

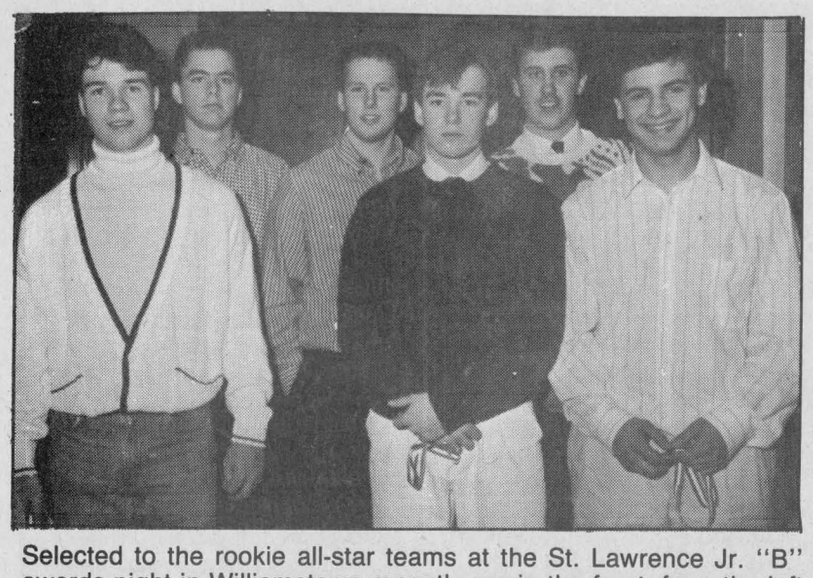

Selected to the rookie all-star teams at the St. Lawrence Jr. "B" awards night in Williamstown recently are in the front, from the left Jason Doucette (Winchester, 1st team left wing), Paul Gauthier (Alexandria, 2nd team left wing), Phil Poitras (Char-Lan, 2nd team goaltender). In the back row are Shawn Young (Winchester, 2nd team centre), Don Ryan (Alexandria, first team goalie), Marc Sauve (Alexandria, 2nd team right wing.)

# Lions oust Glens

(Continued from page 17)

drew assists on five goals — passed across to fellow rearguard Pete Johnson, whose low, weak slapshot, found its way past Cummins.

Two minutes later, though, Lions went ahead again, at 7-6, when McKnight's slapper from the top of the circle went in blocker side.

**— Early first goal —**

McKnight's first goal 19 seconds into the first period from well out, was an omen of the offensive fireworks that lay ahead. Rod Lemieux, with a pair, and Mullin, with his first, were able to beat Glens' starter Don Ryan, as Lions bolted out to a 4-2 end-of-one lead. Meth and Scott Barnes responded for Alexandria in the first.

Stephane Lacelle, with his first goal, cut the margin to 4-3 early in the second, but Smith tallied his first with 13 minutes left in the period.

Andrew McCormick trimmed the lead to 5-4, scoring 23 seconds later.

**— Lions explode —**

Leading 2-1 late in the first period of Wednesday's 12-8 win, Lions scored three times in two minutes, to carry a 5-1 lead to the second.

Glens trailed 8-5 after two periods and narrowed the gap to an 8-6 early in the third. Another Lions offensive explosion — this time four goals in seven minutes late in the game — secured the win and put Glens on the ropes.


**Final Clearance On *Hockey Equipment***

All Sticks 10% Off plus free roll of tape $2.50 value

Bauer 2000 - 199.95
Bauer 100's - 169.95
All other models 25% Off

Hockey Gloves Pads, Pants Helmets 25% Off

Hockey Sweaters and Stockings 25% Off

**Shepherd's**

*Glengarry's Favorite Sport Shop*

83 Main N., Alexandria 11-1c 525-1402


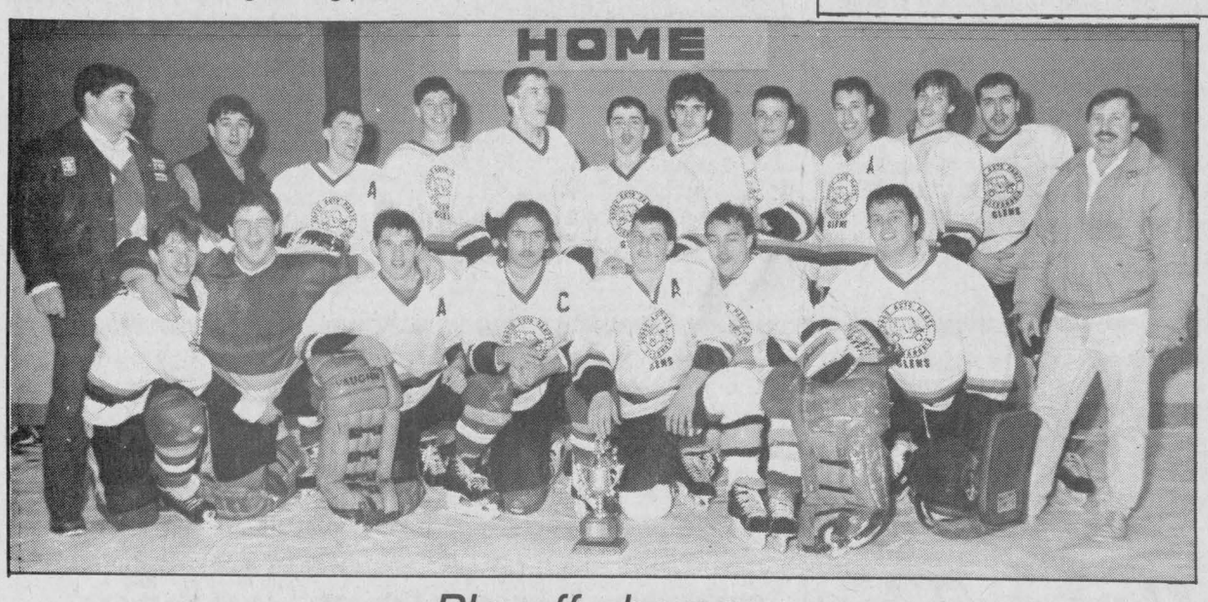

## *Playoff champs*

Alexandria Hope Auto Parts Midget Glens clinched the Lower St. Lawrence playoff championship, with a 5-2 win over South Stormont Friday night. Triumphant team members are, in the front from the left, Martin Levert, Mike MacDonell, Kevin Craig, Serge Bellefeuille, Luc Francoeur, Denis MacDonald, Richard Chevrier, and Guy Bellefeuille (assistant coach). In the back are Jean-Claude Seguin (coach), Leonard Seguin (trainer), Pátrick Leger, Scott Graham, Eric MacSweyn, Joel Seguin, Stephane Pilon, Stephane Roman, Julien Boisvenue, Andrew Sauve, and Stephane Nadeau.

Staff photo — Todd Hambleton

# Midgets clinch championship

Alexandria Hope Auto Parts Midget Glens' pre-game preparations paid off in a big way, Friday night.

Glens skated to a 5-2 win over South Stormont Flyers at the Glengarry Sports Palace, clinching the Lower St. Lawrence midget division playoff championship.

"The guys were in the dressing room an hour before the game tonight," said assistant coach, Guy Bellefeuille. "They were prepared to play well. We had a good practice yesterday and the boys were ready to go tonight."

The win in the Glens' final playoff game pushed their record to six wins and two losses. The 12 points gave them an insurmountable lead over Cornwall and Char-Lan, battling for second palce in the double round-robin playoff format.

In Friday's game, team captain Serge Bellefeuille got his club on the board first, picking up a loose puck in the low slot and firing a quick wrist shot into the right corner, with four minutes left in the first period.

Alexandria made it 2-0 scoring with one second left in the frame. Andrew Sauvé's centering pass from along the boards was re-directed in by Stephane Nadeau, who went to the net fighting off a check and was able to tip the puck past the South Stormont goalkeeper.

Martin Levert made it 3-0 early in the middle period, before Stormont was finally able to put one past Richard Chevrier with 13:13 to go. Kevin Craig and Luc Francoeur teamed up, making it 4-1 for Alexandria late in the period. Craig passed across to Francoeur whose shot was blocked on a two-on-one break, but Craig pounced on the fat rebound and deposited it into the net, restoring Glens' three-goal advantage.

Andrew Sauvé scored Glens' fifth goal in the third period.

"I'm very satisfied with the season," said coach Jean-Claude Seguin, whose team finished third during the regular season, but turned it around with a strong post-season showing.

"The big win for us," continued Seguin, "was against Cornwall last week. The guys decided to play disciplined hockey. It was a must-win and we were ready for them. We only took one penalty, and that was the difference."

Glens' 2-1 win over Cornwall the previous week, avenged a 3-1 loss to Royals in their first playoff meeting. Cornwall won five of six regular season games between the two clubs.

"They had our number all year, but we won the most important one," said Bellefeuille. "Richard (Glens' goaltender Chevrier) kept us in it against them and he was the key to a lot of our playoff wins."

In addition to their playoff championship, Glens captured "A" titles at midget tournaments in Alexandria and Chesterville earlier in the year.

The only ADMHA travelling team to win their league playoff, will wind up their season at a tournament in Pembroke on March 25 and 26.



The North Lancaster Farmers' Dart Club ended the season with a tournament held on Thursday, March 9 at Robin's Place in North Lancaster. Dart players from the left are: Roger Campeau, Pat Robinson, Claude Robinson, Paul Villeneuve, Jacques Elie, Roger Claude, Eric Cholette and Jean-Denis Campeau. 11-1p


**GLENGARRY SPORTS PALACE**
**PROGRAM**
WEDNESDAY, MARCH 15
3 - 5 p.m. - Free Skating
THURSDAY, MARCH 16
Moms & Tots - Cancelled
SUNDAY, MARCH 19
7:15 p.m. - Public Skating
WEDNESDAY, MARCH 22
10 to 11:20 a.m. - Moms & Tots
3-5 p.m. - Free Skating
**TEL: 525-3600** 11-1c



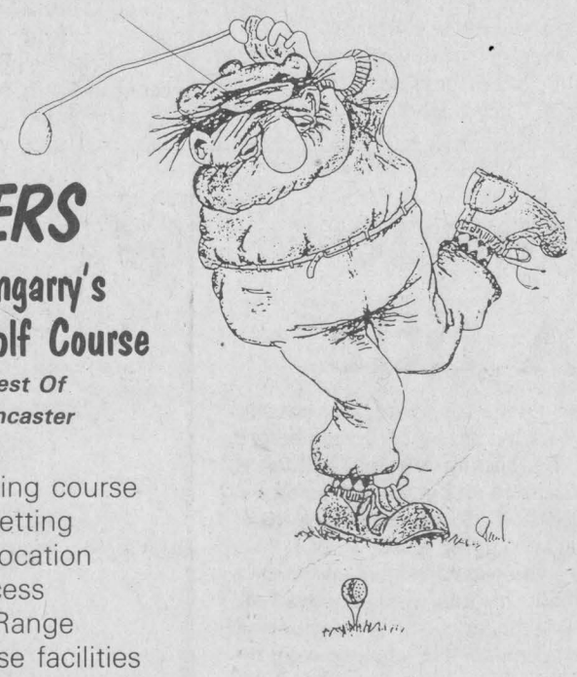

**GOLFERS**
**Try Glengarry's Newest Golf Course**
*1 Mile West Of South Lancaster*

We Offer:
* Challenging course
* Scenic setting
* Central location
* Easy access
* Driving Range
* Clubhouse facilities
* Competitive pricing

**1989 MEMBERSHIP FEE SCHEDULE**

| | | | |
|---|---|---|---|
| Single | $400 | Couple | $725 |
| Juniors | $175 (under 18) | Corporate | $1,000 |
| Family | $725 plus $125 per junior | | |

**SIGN UP NOW AND SAVE**
ON OUR
INTRODUCTORY INITIATION FEE .... Only **$99**
Offer expires March 31/89 (Fee becomes $175)

*Club de Golf Héritage Golf & Country Club*
Box 40 Lancaster, Ont. K0C 1N0
Hwy. #2 (1 Mile West of Hwy. 34 overpass) 347-3738 11-1c


# Atom Rebs medalists in Saranac

Char-Lan's Rob McIntosh China Atom Rebels were silver meedalists again this week, after participating in the Saranac Lake Tournament, held on the weekend.

The Rebels won three of their four tournament games to end up in second spot overall, beginning with a 5-4 swiping of Russell. Joe Dupuis scored twice for the Williamstown team, with Tim Corput, Kevin O'Farrell and Jeff Proctor each contributing one.

Nick Parise picked up a shut-out for Char-Lan in the club's 4-0 win over Gloucester. Scorers were Brent Lauzon, Joe Dupuis, Jeff Proctor, and Darrell McDonell.

Char-Lan's only loss of the tournament came from Huntingdon, which handed the Reb's a 3-1 defeat. Jeff Proctor had the Char-Lan goal.

In an exciting final, the Rebels inched past Malone, 2-1, with Tim Corput and Don Proctor getting the Rebels' goals.

**Novice House League**

Gerry Lemire's Rozon Insurance were the "A" champs at a House League Tournament held in Long Sault on Monday. Curry Hill Lumber, also from Char-Lan, were Rozon's opponents in the final game.


**How to stand out from the crowd, even though your financial assets don't.**

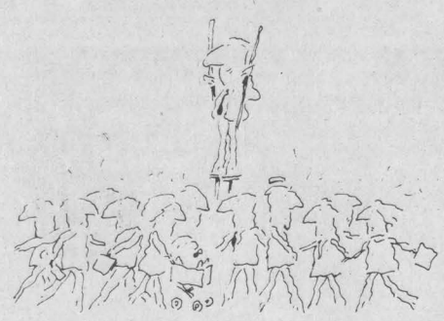

All you need is something one out of sixty adult Canadians already have: help from The Investors Group.

Not a dream. Not a once-a-year RRSP deposit. But a personal financial plan that lifts you above the ordinary.

Because these days the ordinary doesn't take you far along the road to financial success.

Look at the facts. 60% of Canadians have less than $1000 in their personal savings accounts. And over 50% of pensioners filing tax returns show a yearly income of less than $15,000.

The alternative is an Investors personal financial plan. One that takes advantage of every tax, savings and investment opportunity available to you.

Call your nearest Investors office now. Find out how a personal financial plan can put you head and shoulders above the crowd.

Investors Group
PROFIT FROM OUR EXPERIENCE
A MEMBER OF THE POWER FINANCIAL GROUP OF COMPANIES.

**PAUL VAILLANCOURT 525-5376**


# SPORTS CALENDAR

## SPORTS PERSONALITY OF THE WEEK

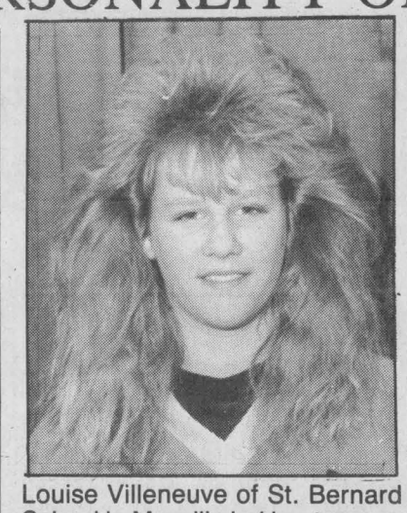

Louise Villeneuve of St. Bernard School in Maxville led her team — senior girls broomball squad — to an undefeated record at the Glengarry separate schools broomball tournament in Alexandria Tuesday (March 7). The Grade eight student scored seven goals in three games.

CHAR-LAN REBELS SEMI-FINAL SERIES
VS KEMPTVILLE 73's
Seventh and deciding Game Tonight (Wednesday)
Charlottenburgh Auditorium, 7:30 p.m.
St. Lawrence division final
*(if Rebels beat Kemptville)*
Char-Lan — Morrisburg Lions
Game 1: Saturday, Mar. 18, Morrisburg vs Rebels
7:45 p.m. Charlottenbugh Auditorium
Game 2: Sun., Mar. 19, Rebels vs Morrisburg
Morrisburg Arena, 2:30 p.m.
Game 3: Tentatively scheduled for
Wednesday, March 22, Williamstown

* * *

CHAR-LAN FIGURE SKATING CLUB
Awards Night, Monday, March 20
Charlottenburgh Auditorium

* * *

HIGH SCHOOL SPORTS
Midget Girls Basketball Tournament
at Glengarry District High School
Tuesday, March 21
SD&G Gymnastics Championships
Glengarry District High School
Thursday, March 30, 9 a.m.

* * *

Glengarry Athletics Association
Public School Senior Basketball Tournament
Friday, March 31, Char-Lan District High School

* * *

BORDER HOCKEY LEAGUE
FINAL SERIES CONTINUES
MAXVILLE — GREEN VALLEY
Game 4: Thursday, March 16, 9 p.m.
Game 5: Sunday, March 19, 1 p.m.
Glengarry Sports Palace

* * *


RAVTEK
BOOKKEEPING SERVICES
Prompt, Efficient Service
on your Income Tax Returns
375 Main St. S.
Alexandria 525-5222

LAUZON ACCOUNTING
Bookkeeping
& Income Tax Returns
124 Main St. S. Alexandria
525-2069, if busy call 525-4731

GLENGARRY
AGGREGATES ↓ CONCRETE
"We do our level best"
Green Valley 525-1750

BMR
MENARD LUMBER
Beside Bowling
296 Main St. S. Tel. 525-4723

PHARMACIE
GLENGARRY
PHARMACY
*Safwat Milad Pharmacist*
*Your Family Pharmacy*
14 Main St. N. 525-3882

TELEVISIONS-STEREOS-TOWERS
ANTENNAS-ROTORS, ETC
With 21 Years Experience
Ladouceur Electronic Service
(Located at Marcel TV Furniture Ltd.)
(613) 525-3695

WILFRID MAJOR
Feed Service
North Lancaster
347-3211 or 347-3919

ALEXANDRIA
IGA
Main St. S. Alexandria

MASSON INSURANCE BROKERS LIMITED
*All types of Insurance For Your Needs*
8 St. George St. W.
525-1836

SKY-HI VIDEO Rentals
OVER 6,000 TITLES TO CHOOSE FROM
MAIN ST., ALEXANDRIA
TEL. 525-1736

MARCEL LALONDE ELECTRIC INC.
*Thérèse Lalonde, Pres.*
105 Lochiel St. E. 525-3345

CHEV OLDS
TITLEY
ALEXANDRIA ONT.
Highway 34 South, Alexandria
525-1480 or 347-2436

GTL always on the move
Alexandria
Tel.: 525-1433

ALEXANDRIA BUILDERS SUPPLIES LTD.
Home
*Hardware and Building Supplies*
Hwy. 34 South Alexandria
Tel. 525-3151

OUELLEX
HOLDINGS INC.
CLAUDE OUELLETTE
Alexandria Tel. 525-2132

GLENGARRY SPORTS PALACE
Macdonald Blvd.
Alexandria
525-3600

The Glengarry News
*Your hometown paper*
Main St. Alexandria
525-2020 or 3271

Roy's
PONTIAC BUICK Cadillac GMC Trucks
GARAGE (Green Valley) LTD.
*We treat you Royally*
525-2300

# Scoreboard

**Char-Lan Minor Broomball Final Standings**
**Peewee Division**

| | Pts. |
|---|---|
| Columbia Finishing Mills | 28 |
| Mario's | 24 |

| | G | A | Pts. |
|---|---|---|---|
| Wendi Lawson | 19 | 9 | 28 |
| Garry Besson | 14 | 4 | 18 |
| Dominique Jalbert | 9 | 7 | 16 |
| Paul Seguin | 6 | 10 | 16 |
| Shawn Fields | 9 | 6 | 15 |
| Bryan Parker | 6 | 4 | 10 |
| Brent Lauzon | 5 | 4 | 9 |
| Cathy Grant | 4 | 5 | 9 |
| Joanne Legault | 4 | 5 | 9 |

**Junior Division Final Standings**

| | Pts. |
|---|---|
| Shepp's Pizzeria | 32 |
| Munro Feeds | 14 |

| | G | A | Pts. |
|---|---|---|---|
| David Chaddock | 49 | 15 | 64 |
| John Ferguson | 27 | 15 | 42 |
| Sasha Grant | 16 | 20 | 36 |
| Tommy Lauzon | 16 | 4 | 20 |
| Stefan Flipsen | 11 | 9 | 20 |
| Kirk Wallace | 12 | 5 | 17 |

**Eastern Ontario Junior "B" Hockey League**
**St. Lawrence Division Semi-finals (Best-of-seven)**
**Series A Alexandria — Morrisburg**

Game one (Wed., March 1) Morrisburg 10 at Alexandria 9 (overtime)
Game two (Fri., March 3) Alexandria 2 at Morrisburg 6
Game three (Sun., March 5) Morrisburg 5 at Alexandria 11
Game four (Wed., March 8) Alexandria 8 at Morrisburg 12
Game five (Fri., March 10) Morrisburg 10 at Alexandria 8 (overtime)

Morrisburg wins series 4-1

**Series B Char-Lan — Kemptville**

Game one (Wed., March 1) Kemptville 8 at Char-Lan 2
Game two (Fri., March 3) Kemptville 5 at Char-Lan 10
Game three (Sunday, March 5) Char-Lan 12 at Kemptville 4
Game four (Tues., March 7) Char-Lan 6 at Kemptville 7
Game five (Sat., March 11) Kemptville 5 at Char-Lan 3
Game six (Sun., March 12) Char-Lan 6 at Kemptville 4
Game seven (Wed., March 15) Kemptville at Char-Lan, 7:30 p.m.

Series tied 3-3

**Rideau Division Semi-finals (Best-of-seven)**
**Series A Brockville — Gananoque**

Game four (Wed., March 8) Gananoque 11, Brockville 8

Gananoque wins series 4-0

**Series B Westport — Cardinal-Spencerville**

Game four (Wed., March 8) Westport 10, Cardinal-Spencerville 6

Westport wins series 4-0



## Second team

Second team all-stars selected at the St. Lawrence Division Junior B banquet are in the front from the left, Jeff Rawson (goalie, Kemptville), Luc Decoeur (defence, Alexandria), Chris Villeneuve (centre, Char-Lan) and Jamie Latreille (left wing, Char-Lan). In the back are Don Campbell (general manager, Alexandria), Pete DeRooy (coach, Alexandria), and Ron Ferguson (assistant coach, Alexandria).
Staff photo — Todd Hambleton

## *Soft puck playoffs now underway*

**By Jeff Lowe**

Chez Paul defeated Tapis Richard 4-3 on the strength of a four-assist performance by Naomi McKenzie, as Alexandria Women's Soft Puck Hockey League playoff action got under way at the Glengarry Sports Palace.

Ginette Quesnel scored the first goal of the game on the powerplay. Sylvie Menard proceeded to score twice, and Cheryl Wightman added another to give Chez Paul the win.

The other playoff game saw Art Benton Mutual Life down Titley Chev-Olds 8-nil. Ginette Lalonde had a big night for Benton, scoring twice and adding two helpers.

Goaltender Nathalie Theoret was outstanding in recording the shutout.



Canadian motorcycle ice racing champion Gerry Cuerrier leafs through a photo album highlighting past glories. In the background is the silverware Cuerrier collected this year after two decades away from the sport.
Staff photo — Todd Hambleton

# *Green Valley native a national champion*

The 1989 Canadian motorcycle ice racing champion says he's not done yet.

Gerry Cuerrier, a Green Valley native who now lives and works in Montreal, won the Canadian National Speedway Championship at the Repentigny (Quebec) National — the fourth and final race in a winter-long series — Feb. 19.

He's got his sights set on copping a championship in the sports' summer equivalent: Speedway dirt track racing.

"I'm going to buy a new bike, and we'll be racing each weekend in Canada and in the Northern United States this summer," said Cuerrier.

"I feel good. As long as I have the guts to keep going, I will. I'll stay with it as long as I can compete. As soon as I can't compete, I'm quitting.

"But I'd like to stay at the top for the next couple of years."

Cuerrier's win in Repentigny capped a double comeback, of sorts. He trailed the overall leader by three points, going into the season's last competition.

It was also Cuerrier's first major championship in over 20 years.

Cuerrier, 49, won numerous Canadian titles in the 60s, then left the sport in a blaze of glory with a 1968 dirt track championship.

Two decades later, he decided to return to the sport he once dominated.

"It's a bug. That's what I did best in life: I just had to try it again," he said.

"I'd go to see the races and I'd say to myself, 'I've got to get back into it'. So I did.

"If you win, why not keep going?"

# A year to remember

Marc Rouette is making his first year in competitive motorcycle ice-racing one to remember.

The 21-year-old Alexandria resident — having already placed sixth in Canada and fifth in Ontario in a series of Canadian Motorcycle Association competitions held earlier this winter, captured three first-place finishes at an event in Tweed — north of Belleville — Saturday (Feb. 25).

Rouette took first in the combined junior run, as well as the 250 cc junior class and 600 cc junior class at the Bayside Trailblazers Club meet.

Rouette, sponsored by Ron's Service Shop in Moose Creek, finished sixth overall in Canada by virtue of strong performances at competitions held in St. Narcisse, Aylmer and Repentigny, all in Quebec.

Rouette's fifth-place provincial showing was the result of high placings in events in Picton and Ameliasburgh.

Rouette has been involved in motocross competitions for three years but is a rookie on the motorcycle ice-racing circuit.


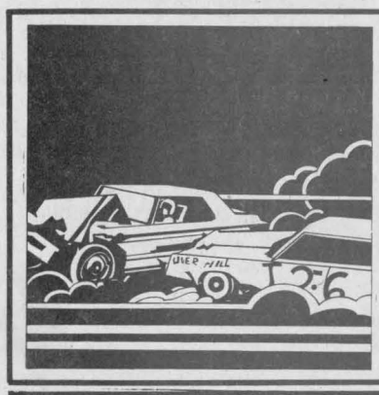

DEMO DERBY
at Maxville Fair
NOW TAKING ENTRIES!
*Get your cars ready*
Possible one ladies' event
if we have sufficient entries
TOP PRIZES MONEY!
Tel. Max. 527-2003
11-1c

Like new



Our body shop can remove all traces of that accident

Our specialists have the benefit of GM training and GM parts and body panels at their disposal. They'll make your car look just like new again. And of course, we're happy to quote for your insurance adjuster.

GM PARTS

The expert choice.

CHEV-OLDS TITLEY ALEXANDRIA, ONT.

We're No. 1 Because We Try Harder
Hwy 34, south Alexandria 525-1480 or 347-2436

#1 We're right here for you.

Michel Menard, D.D.
DENTURIST
Immediate Appointments
Dental Repair
Complete, Partial and Soft Plates at
*"Smiling"* Prices
50 Ste. Catherine, St. Polycarpe
Tel.: 1-514-265-3332
46-tf

Four Wheel Deals For Sale

*5-speed, shaft drive, reverse, front and rear racks - hitch*

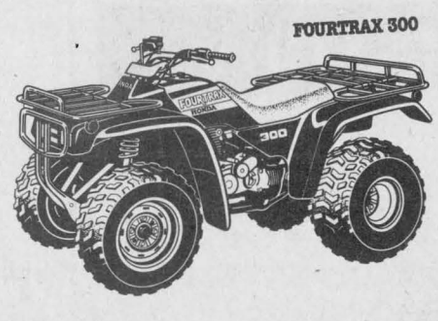


HONDA FOURTRAX
Ride the Rough Country.

1989 Honda Fourtrax 300 (2WD)
MSL $4,999.00 Now Only $4,499
Freight & P.D.I. Included
SHEPHERD MOTORS LTD.
83 Main N., Alexandria 525-1402

Johnny Mac's TAVERN
Martintown, Ont.
528-4233



Hosts Glengarry's Biggest and Best
ST. PATRICK'S DAY PARTY
This Sunday, March 19
Entertainment from 1 p.m.
with Special Guest — Glengarry's Own
HUGHIE McDONELL
Also appearing from Ottawa
*Irish Entertainers*
BRANDY & PORT
Come Early — Spend The Day
*WEAR SOMETHING GREEN*
Sunday Special
OUR OWN IRISH STEW
Entertainment Friday, March 17 — 9 p.m. to 1 a.m.
JOHN MILLS
Saturday, March 18 — 9 p.m. to 1 a.m.
HUGHIE McDONELL
and
JOHN MILLS



CYCLISTS
Something New For Your Favorite Sport!!!
*Watch The Glengarry News For More Details*
KALRIM CYCLES & SPORTS
DIV. OF KALRIM IND. LTD.

WANTED ALL KIDS
BIG and SMALL and THOSE Who Wish They Were Kids!
URGENTLY NEEDED
TO VISIT & HUG
OUR HOPPY EASTER BUNNY
PETER COTTONTAIL
In his "CARROT PATCH" in
BROOKDALE MALL
This Friday 2 to 5 and 6:30 to 8:30 p.m.; Saturday 10 to 12 and 2 to 5 p.m.
Next Monday to Thursday 2 to 5 and 6:30 to 8:30 p.m.; Saturday 10 to 12 and 2 to 5 p.m.
(Closed Good Friday)
Instant Professional Photos upon request
There's Still Time to Shop For Those Easter Specials
And SAVE!! But Hurry! Time Is Running Out For Best Selection
Get those gifts on your list and be ready for the Easter Bunny on Easter Sunday



Hop on Over to BROOKDALE MALL Brookdale Avenue at the International Bridge, Cornwall
HURRY ON IN TODAY!
HAPPY EASTER TO ALL!

# Green Valley assumes lead in Border series

Green Valley scored four unanswered second period goals and went on to post a 5-1 win over Maxville, in the pivotal third game of their eight-point Border Hockey League final series, Sunday, at the Glengarry Sports Palace.

Green Valley now leads the series four points to two.

After a scoreless opening period Leo Seguin got the winners on the board, scoring the first of his three goals with 12:40 remaining.

Charlie Giroux increased the Green Valley lead to 2-0 with a marker, 37 seconds later. Seguin, with his second, and Andre Cholette rounded out Valley's second period windfall.

Maxville's Gerry Leroux spoiled Richard Chevrier's shutout bid, scoring with 1:52 left in the third.

Seguin completed his three-goal performance with a last-minute marker.

**— Valley gets even —**

Green Valley avenged an opening game 5-2 loss by skating to a 4-2 win in game two Thursday night.

With the score tied at 1-1 early in the third period, Green Valley scored twice in 93 seconds to build a 3-1 advantage.

Paul Seguin put his team up by one with 13:35 remaining; Charles Giroux increased the lead at the 12:02 mark. Frank St. Pierre added an insurance goal, with seven minutes remaining.

Willie Kippen closed the gap to two, at 4-2, with 6:54 to play, but Maxville couldn't get any closer.

Yves Seguin had opened the scoring early in the first frame putting Valley up by one, but Maxville's Scotty MacDonald got his club back on even terms before the end of the frame.

Maxville will be looking to even things up when the two teams square off for game four Thursday night. Game time at the Glengarry Sports Palace is 9 p.m.

Game five is slated for Sunday, beginning at 1 p.m.

Game six, if necessary, will be played the following Thursday.

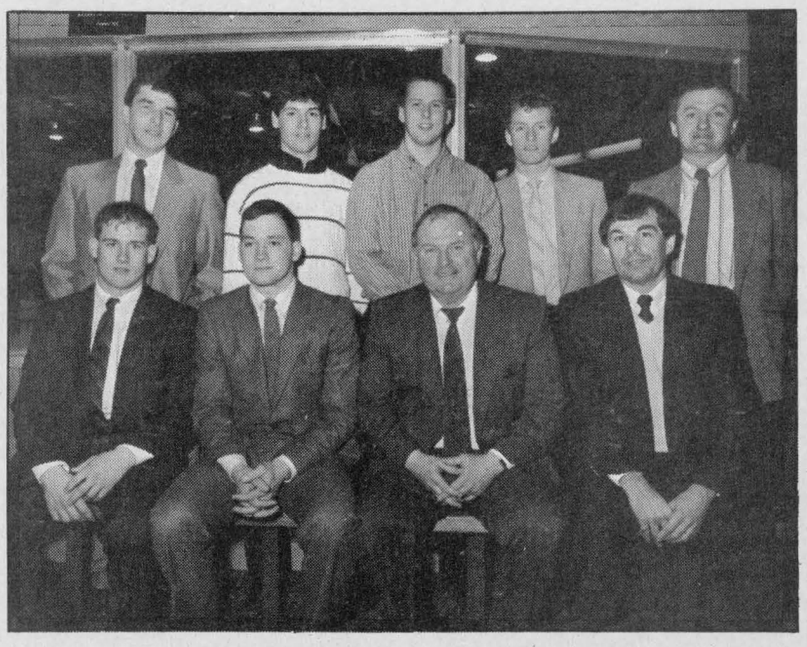

*First All-Star team*

Selected to the St. Lawrence division first all-star team at the awards banquet in Williamstown Saturday, Feb. 25 are in the front from the left Kevin Poapst (right wing, Char-Lan), Andrew McCormick (left wing, Alexandria), John Chafee (general manager, Char-Lan) and Wendell Lafave (assistant coach, Char-Lan). In the back row are Roddie MacKenzie (defence, Char-Lan), Stephane Chollette (defence, Alexadria), Don Ryan (goaltender, Alexandria), Glen Campbell (right wing, Alexandria) and Ken MacDonald (coach, Char-Lan).

Staff photo — Todd Hambleton

# Novices ousted from tourney

Alexandria Knights of Columbus Glens made a quick exit at a senior novice tournament, Monday in Morrisburg.

An unassisted first period goal by Nicholas Grady, lifted North Glen-Stor Braves to a 1-0 win over Glens, eliminating Alexandria from further play.

Jamie Derouchie was in goal for Braves to pick up the shutout. Robin Gauthier performed admirably for Alexandria but didn't get any offensive support from his teammates.

Glens scored a dramatic overtime win in their opener, edging past Kemptville 5-4.

Jason Poirier capped a banner game, scoring his fourth goal with 4:10 remaining in the extra session, snapping the four-all draw.

Eric Leroux and Kurt McSweyn set up the game winner.

Andrew Bowen also scored for Glens, who trailed 4-2 after one period but scored two unanswered middle frame markers to even things up.

McSweyn ended up collecting a total of three helpers in the contest. Michel Quesnel assisted on two of the Alexandria goals. Ryan Nelson and Greg Lalonde also set up goals.

**Split exhibition games**

Novice Glens built up a 2-0 lead, then held on to edge North Glen-Stor Braves 2-1, in an exhibition encounter at the Glengarry Sports Palace Sunday.

Andrew Bowen and David Leblanc combined to set up Sylvain Campeau for Glens' first goal, late in the first period.



*Free throw winners*

Three athletes from the Maxville area were high placers at the regional basketball free throw competition in Embrun, recently. From the left are Jennifer Vanderwoude (third place, 13 year old category), Tulsidas Cappuccino (fourth place, boys 14 year old division), and Brian Lafleur (first-place, 10 year old division). Apple Hill Knights of Columbus council 9780 sponsored the contest at the district level. Grand Knight Frederick Leroux, right, presented the medals.

Staff photo — Todd Hambleton

# *Shepp's takes minor broomball crown Tuesday*

Shepp's Pizzeria has clinched the Char-Lan Minor Broomball League junior division playoff championship, sweeping to a 3-1 win over Munro Feeds in game four of their final series Tuesday (March 7).

Shepp's wins the best-of-five series, three games to one.

David Chaddock led the winners, scoring twice. Sasha Grant notched one goal, while Cathy Pilon set up two markers.

Scoring for Feeds was Stefan Flipsen.


BIJOUTIERS
**R. Filion**
JEWELLERS INC.

**INTERNATIONALLY ADVERTIZED WATCHES**
**DIAMONDS - CLOCKS - GIFTS - REPAIRS**

"CORNWALL'S TROPHY CENTRE"
604 MONTREAL ROAD, CORNWALL, ONTARIO
**932-8388** 6-tf

Revenue Canada Taxation / Revenu Canada Impôt

**BRINGING YOU INCOME TAX ANSWERS!**

If you have a problem with your income tax return, we can help. If you need advice or extra copies of tax returns, schedules and forms, we have them. Need booklets, guides, bulletins? We have those, too!

**ALL FREE OF CHARGE**

**WE ARE AT YOUR SERVICE**

This special, local tax information centre, staffed by Revenue Canada Taxation will be at:

**The Brookdale Mall**
**Brookdale Mall, Cornwall**
***from February 13, 1989 to March 18, 1989 inclusive***
*HOURS: Monday, Tuesday, Wednesday, 10 to 6*
*Thursday, Friday, 10 to 9*
*Saturday, 10 to 6*

Canada 7-5c

**Touche Ross**
CHARTERED ACCOUNTANTS/MANAGEMENT CONSULTANTS

Vincent Patenaude, C.A.
Jean-Luc Poulin, C.A.
Gilles Gratton, C.A.
Laurier Pommainville, C.A.
Jean-Pierre Lalonde, C.A.
Jacques Courville, C.G.A.
Gary Hoffman, C.A.
Lyne Sabourin, C.A.

**HAWKESBURY CENTRE**
**250 Main Street E., Suite 210 Hawkesbury, Ont.**
**632-4178** 10-tf

**PERFORMANCE**

**FESTIVA**

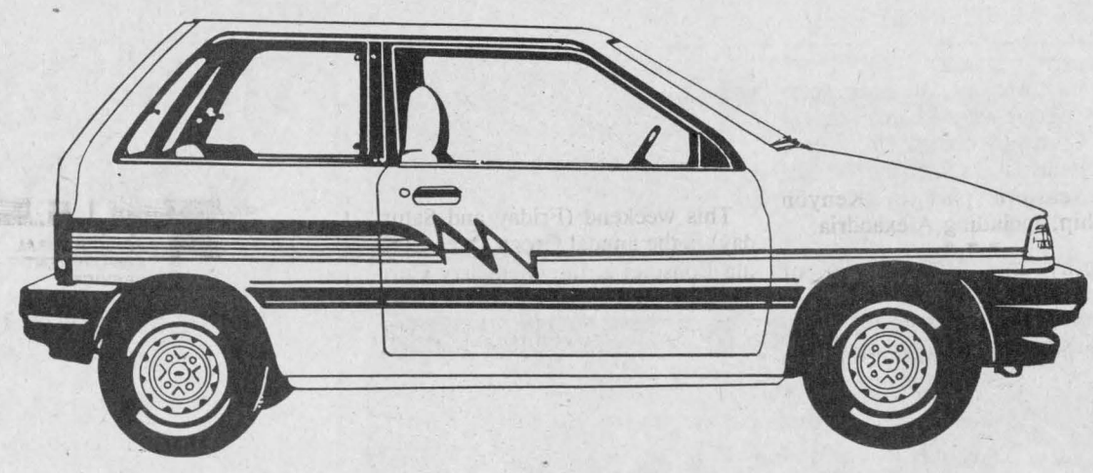

**HAVE IT YOUR WAY!**

**Choose Your Color**
(6 available)
**Select Your Stripe Style**
(5 available)
**Select Your Stripe Color**
(4 available)
**Personalize Your Festiva**
**At No Extra Cost!!!**

**FOR AS LITTLE AS $7,940***

**SAVE $2,260.00 ON FORD RANGER**



***And Get FREE AIR!***
Plus
**8 Most-wanted Options**
(preferred equipment pkg.)
**Plus choose your Ranger and get...**

**$500 CASH BACK** (Man. trans.) **$300 CASH BACK** (Auto. trans.)



**FORD AEROSTAR**
**We've Sold 20 in the last Two Weeks!**
**COME IN AND SEE WHAT WE'RE DOING RIGHT!!!**

* Freight, handling, tax, licence extra

**Full Service Repair, Parts and Bodyshop Departments**
***SERVING CORNWALL AND AREA OVER 30 YEARS***

We're your neighbourhood QUALITY Plus FORD TRUCKS DEALER
**MILLER-HUGHES FORD SALES**
**711 Pitt St., Cornwall** **932-2584**

FORD NEW HOLLAND
**OPEN HOUSE**
**Wednesday, March 29/89**
**See our line of**
**Farm Tractors and Implements by**
**FORD, VERSATILE, NEW HOLLAND and KVERNELAND**
Company reps will be here to answer your questions
**Bring the family, friends and neighbors**
***Wine and cheese will be served***
**You might win a valuable door prize**
**FERNAND CAMPEAU & FILS Inc.**
*Sales and Service*
**Dalhousie Station** **347-7511**
11-1c

# Farmer takes top seed award

## GLENGARRY FARM REPORT

by Glen J. Smith
Agricultural Representative,
Glengarry County

The 32nd Annual SD&G Seed Fair was held on March 1 with 29 exhibitors displaying 143 exhibits of hay and grain samples. This compares to 119 exhibits and 30 exhibitors in 1988.

The Premier Exhibitor Overall was Donald McCrimmon from Dalkeith and the Reserve Premier Exhibitor Overall was Garry and Marilyn Peters from Martintown. The Premier Forage Exhibitor (highest number of points in hay and haylage classes) was Donald McCrimmon with the Reserve Premier Forage Exhibitor being Lorne and Francis Henderson, Brinston. The Premier Grain and Small Seed Exhibitor was Garry and Marilyn Peters and the Reserve Premier Grain and Samll Seed Exhibitor was Donald McCrimmon. The Champion Hay Exhibit was entered by Elwood Craig, Cherryvale Farms, Finch and the Reserve Champion Hay Exhibit (first cut alfalfa) was entered by Donald McCrimmon. The Champion Cereal Exhibit was the first prize oats exhibited by Donald McCrimmon and the Champion Small Grain Exhibit was the first prize timothy shown by Jim Cumming, Maxville. The Champion Bean Exhibit was the soybean entry of Garry and Marilyn Peters and the Champion Haylage exhibit was displayed by Lorne and Francis Henderson.

The top entries in each class, as selected by the judge, have been entered in the Seed and Forage Classes of the Ottawa Valley Farm Show being held this week.

Producers of cattle (dairy, beef, goat and sheep) are eligible to receive assistance under the Canada/Ontario Livestock Drought Assistance Program. Because of the drought in 1988 forage yields were down in most areas of the province and this program is providing assistance to livestock producers to help defer the cost of additional feed supplies. The assistance varies from county to county and is determined by the actual forage yields as documented by Crop Insurance. In Glengarry County, cattle producers are eligible for $10 per head per eligible breeding animal and $2 per head for each eligible goat and sheep. Producers in this county have been receiving applications for the past two weeks. If you have not received an application yet you are advised to pick one up at the OMAF office. The deadline for application to this program has been extended to April 14.

We are also receiving numerous inquiries regarding the Canadian Crop Drought Assistance Program (grain crops). Drought areas have been identified by county and township based on preliminary Crop Insurance information. Producers in these areas hardest hit by the dry weather in 1988 will be receiving, or have received, applications for an interim payment on corn and soybeans. There are no townships in this county designated to receive applications for the interim payment.

Once the final yield data is available from Crop Insurance, it is possible that some producers in this county may qualify for a final payment to be made in July. Further details will be provided as available. Those producers wishing further information on this program may call the National Grains Bureau, Agriculture Canada, toll-free at 1-800-267-6343, between 8 a.m. and 6 p.m. (this line has been very busy).

Thursday, March 23 — Environmental Farming Information Meeting, in the boardroom of the OMAF office, Alexandria, at 8 p.m. Guest speaker will be Murray Manley, Berwick, speaking on "Alternatives to Chemical Weed Control."

March 28 and 29 — Glengarry Holstein Club Bus Trip to Vermont. Contact Jack Fraser (527-2572) or the OMAF office.

Wednesday, April 5 — Beef Vote Information Meeting (English), Maxville and District Sports Complex at 8 p.m.

Wednesday, April 5 — Beef Vote Information Meeting (French), South Plantagenet Township hall at 8 p.m.

Thursday, April 6 Beef Vote Information Meeting (English), St. Johns Anglican Hall, Vankleek Hill at 8 p.m.

April 7 and 8 — Maxville Farm and Home Trade Show, Maxville and District Sports Complex. Noon to 10 p.m. on April 7 and 10 a.m. to 4 p.m. on April 8.

Thursday, May 18 —Deadline for application to the Ontario Family Farm Interest Rate Reduction Program.

# *WMS focuses on Resurrection*

## ST. ELMO

W. MacKinnon
527-2348



Evan and Heather McIntosh, Shari and Daryl of Dunvegan Road, returned from a week's vacation in Florida on Sunday (March 5). They enjoyed it very much, especially the visit to Disney World in Orlando. While in Florida, they had a visit with Diane and Ewen Brocklehurst of Calgary, who were also in Florida. Diane is Heather's sister.

* * *

Mrs Jack McKay, St. Elmo East, is enjoying her work as an employee of the Cornwall branch of the Red Cross Homemakers Service. Her area is the eastern part of Kenyon Township, including Alexandria.

* * *

Dorothy and Bill Jacobs of Brooklin, Ont., visited this past weekend, with Bill and Mary De Haas, St. Elmo West.

* * *

Easter and the story of the resurrection from the New Testament scriptures, constituted the theme for the pre-Easter meeting of Gordon Church WMS worship and study last Thursday evening, at the Maxville Manor. The worship period was led by Margaret Billinghurst, honorary president, assisted by Shirley MacGregor, who gave the meditation on the resurrection of Jesus according to the gospel story in the New Testament. The business of the meeting was conducted by the president, Kathleen McKay, assisted by the secretary/treasurer, Helen Lavigne. A fellowship hour with refreshments followed the close of the meeting.

* * *

This weekend (Friday and Saturday) is the annual Green Dyer Curling Bonspiel at the Glengarry Curling Club, Maxville.


Elders GRAIN COMPANY LTD.
FOR SALE
**Dehydrated Alfalfa Pellets**
Makes an ideal feed
We will load your truck or deliver
**Contact Elder's Grain**
**Prescott, Ont.**
**Call 1-800-267-4455**
11-1c

SALES • SERVICE • PARTS
**WE'RE THE FULL-LINE BOBCAT DEALER IN YOUR AREA**
*Featuring a full line of Melroe Bobcats for a wide variety of jobs!*




bobcat
Call us today to arrange for a demonstration.
**McINTOSH EQUIPMENT LIMITED**
3436 Rideau Road, OTTAWA (Ontario) K1G 3N4
Tel: (613) 822-2252 Fax: (613) 822-1101
The Bobcat Commitment TOTAL CUSTOMER SATISFACTION
RENTALS • ATTACHMENTS • FINANCING

THINGS TO DO TODAY
CALL
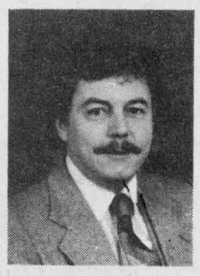
PUBLICITE DEL SOL ADVERTISING
- Calendars
- Ballpoint Pens
- Decals
- Key Holders
- Matches
- Placemats
- Gifts
- T-Shirt, Caps
- Sportswear

DENIS "TOM" GUINDON, prop.
Tel. 678-3573 Vankleek Hill, Ont.
11-4c

AGRICULTURAL EMPLOYMENT SERVICES / SERVICES D'EMPLOI AGRICOLE
**ANNUAL MEETING**
*You are cordially invited to the Annual Meeting of The Local Agricultural Employment Board (Prescott-Russell and Glengarry)*
**Wednesday, March 29, 1989**
**between 1:30 and 4:00 p.m.**
**Knights of Columbus Hall**
*St. Isidore Rd., Casselman, Ont.*
*Guest Speaker: Nancy McGill*
*O.F.A. Labour Rep.*
*Ont. Agricultural Training Institute*
*Refreshments will be served*
11-2c

CONSEIL D'ÉDUCATION DES COMTÉS DE
Stormont, Dundas & Glengarry
COUNTY BOARD OF EDUCATION

**REGISTRATION OF BEGINNERS**

Parents of children eligible to attend Junior Kindergarten, Senior Kindergarten and Grade 1 for September 5, 1989, who have children who are registering for school for the first time are requested to contact the school between Tuesday, March 28 and Friday, March 31 in order to arrange an appointment for registration.

CHILDREN ARE REQUIRED TO BE FOUR YEARS OF AGE ON OR BEFORE DECEMBER 31, 1989 FOR ADMISSION TO JUNIOR KINDERGARTEN

CHILDREN ARE REQUIRED TO BE FIVE YEARS OF AGE ON OR BEFORE DECEMBER 31, 1989 FOR ADMISSION TO SENIOR KINDERGARTEN

CHILDREN ARE REQUIRED TO BE SIX YEARS OF AGE ON OR BEFORE DECEMBER 31, 1989 FOR ADMISSION TO GRADE 1

**PLEASE NOTE**
*For registration in Senior Kindergarten, parents may opt for a full-day everyday program (one-half day English and one-half day French) or a regular English program (one-half day only.)*

**SCHOOLS**

**Chesterville Public School**
Principal: William MacMillan
Tel. 448-2224
**Dixon's Corners Public School**
Principal: Brooke Leightizer
Tel. 652-4922
**Eamer's Cormers Public School**
Principal: Susan Marcino
Tel. 933-0644
**East Front Public School**
Principal: Sandra Deschamps
Tel. 932-5318
**Elma Public School**
Principal: Bryan McEwan
Tel. 448-3334
**Gladstone Public School**
Principal: Ivan St. John
Tel. 932-5650
**Inkerman Public School**
Principal: Thomas Savary
Tel. 989-5739
**Iroquois Public School**
Principal: Earl Jaecle
Tel. 652-4580
**Laggan Public School**
Principal: Kent MacSweyn
Tel. 525-3112
**Lancaster Public School**
Principal: Huntly McDonell
Tel. 347-2648
**Long Sault Public School**
Principal: Harry Jarrett
Tel. 534-2415
**Martintown Public School**
Principal: Pat Fitzharris
Tel. 528-4423
**Maxville School**
Principal: Robert Wilkes
Tel. 527-2195
**Memorial Park Public School**
Principal: David Groat
Tel. 932-5084
**Morewood Public School**
Principal: Bob Gilroy
Tel. 448-2622
**Morrisburg Public School**
Principal: Richard Turner
Tel. 543-3166
**Nationview Public School**
Principal: George Hollingdrake
Tel. 989-2600
**Newington Public School**
Principal: Alan Bain
Tel. 346-5941
**Rothwell-Osnabruck School**
Principal: Doug Murray
Tel. 537-2474
**Roxmore Public School**
Principal: Tom Green
Tel. 346-5502
**Vincent Massey Public School**
Principal: John Irvine
Tel. 932-5673
**Viscount Alexander Public School**
Principal: Grant Edwards
Tel. 932-4131
**Williamstown Public School**
Principal: Brian Loucks
Tel. 347-3461
**Winchester Public School**
Principal: James Shaw
Tel. 774-2607

SEEKING EXCELLENCE THROUGH EDUCATION / L'ÉDUCATION, LA VOIE DE L'EXCELLENCE
11-2c
Chairman of the Board
**JOE GUNN**
President du conseil
Director of Education
**JAMES W. DILAMARTER**
Le directeur de l'education

*Your pet's best friend*
**BERRYS PET FOOD**
**BEST BUY!** 73¢ Miss Mew 14 oz.
**BEST BUY!** 59¢ DERBY 14 oz.
Effective March 13-18, 1989
While quantities last. No dealers
Alexandria - 81 Main St. 525-3637
Cornwall City Centre 812 Pitt St. 932-6096
Eamer's Corners 3035 Pitt St. N. 932-9669
Eastcourt Mall 2nd St. 938-2620
11-1c

MARCH SPECIAL
BULLETIN
One time only — take advantage
NO INTEREST — NO DOWN PAYMENT
and NO PAYMENTS 'til June
BUILT-IN VACUUM SYSTEM
CENTRAVUX CENTRAL VACUUM SYSTEM
ELECTROLUX CENTRAL VACUUM CLEANER.
CALL
CALL FOR FREE DEMONSTRATION AND ESTIMATE

$698.00 + Shipping
TOP OF THE LINE
A NAME YOU CAN TRUST!
ELECTROLUX
*Authorized Distributor*
*Ask for*
**MAURICE MENARD**
354 Montreal Rd.
Cornwall K6H 1B6
**Call 874-2255**
VISA MasterCard AMERICAN EXPRESS
11-2c

**Dog Food SPECIALS**

**CROC BOUF, 1 star** 20 kg, Reg. $14.50 ..... 13.95
**CROC BOUF, 2 star** 20 kg, Reg. $14.95 ..... 14.35
**Country Old Style DOG KIBBLE** 20 kg, Reg. $14.50 ..... 13.95
— also —
**Water softener SALT** ..... 20 kg 6.00 ..... 40 kg 10.00
**SUNFLOWER SEEDS,** 50 lbs. ..... 18.50
*We also carry the complete line of Nutribec Feeds — Grains, Seeds and Fertilizer for your farm needs*
**Nutribec ltée**
**Meunerie Alexandria Milling Ltd.**
(Located between IGA and ABS)
75M Massie Crescent, Alexandria, Ont.
**613-525-1973**

# Iona students compete in speaking competition

**ST. RAPHAEL'S**
Cathie MacDonald
525-1174



The parish euchre party was held on Sunday. Ladies' winners were Therese Lortie, Rosabelle Sauve, Diana Giroux and Ann McDonald, with low score. Men's winners were Jack McDonald, Duncan MacDonald, Ewen MacDonald and Paul Valade, with low. The door prize was won by Marcella Dorie and 50/50 winners were Betty Chisholm, Mrs. Wilfred Cuerrier, Evelyn McDonald, Cecile Poirier, Clifford MacCulloch, Carl Rines, Alex McDermid and Therese Lortie. We had a terrific turnout with 17 tables, and participants from all over Glengarry.

* * *

Lionel and Marcella Dorie were one of five area dairy farms chosen for an open house. They welcomed over 200 visitors from all over, to view the herd and barn between 10:30 and 3:30 p.m. on Saturday (March 11). Coffee, tea and desserts were available throughout the day.

Grant and Lorraine Cameron and son Alan were also chosen as one of the tour farms. Congratulations to all of you for a job well done.

* * *

Rene and Cecile Poirier were visited by Lynn Major and Marcel Gagnon on Sunday. They had a pleasant afternoon catching up on all the news.

**Brown House Circle**

The Brown House Circle has organized a partie de sucre on March 30 at noon. A habitant dinner with taffy and maple sugar as well as music by a disc jockey, will be included in the ticket price. The party will be held at Chez Alcide Juillet (east of Dalhousie). Tickets are available until March 23. Everybody is welcome.

For more information call Betty MacDonald at 525-1429, or Ambrose (Bud) MacDonell at 525-1082.

* * *

A bingo on March 31 will be held at the St. Raphael's parish hall starting at 8 p.m. There will be cash prizes and everyone is welcome.

**Info Iona**

A carnival was held for grades 7 and 8 students under teachers Monique Menard, Lynda MacDonald and Ron Lajoie.

Two classes were divided into four teams.

The winning team included the following: Captain Vincent Rines, Joy Nichol, Trish McDonald, Marc Cinquina, Andrea Hagen, Eric Blanchet, Melinda Main, Michael Bisonnette, Christa Debenedetti, Jean Eric Gibeau, Jean Pierre Le Gresley, Tabatha Smith and Joanne VanOverbeek.

Carnival king was Jean Pierre Le Gresley and Carnival queen was Erika Kirkey.

A ski trip to Rigaud on Thursday, (March 9) was a wonderful experience for students of grades 7 and 8, especially for students who were on skis for the first time.

The teachers who organized everything were Ron McAllister, Monique Menard and Lynda MacDonald.

**Optimist judge speaking**

The Optimst Club of Lancaster sponsored a speaking contest at Iona.

The finalists were Neil Emberg, Joel Pilon and Kyle MacDonald-Wolochatiuk, Christa Debenedetti and Jennifer Maisonneuve. Kyle was named top speaker for this division and he will represent Iona at the next stage in Lancaster.

In the French division, the finalists were Jean Eric Gibeau, Jean Pierre Le Gresley and Tania Thauvette. Tania was the winner in the division and she will represent Iona at the next competition.

**4—H news**

A presentation by the 4—H Club for students in grades 5 to 8 was made recently at Iona by Cindy Vogel and Walter Oeggerli. They explained what the club was all about and the students were given an idea about what group participation is all about. It was a very informative presentation and students are encouraged to get involved in this worthwhile venture.

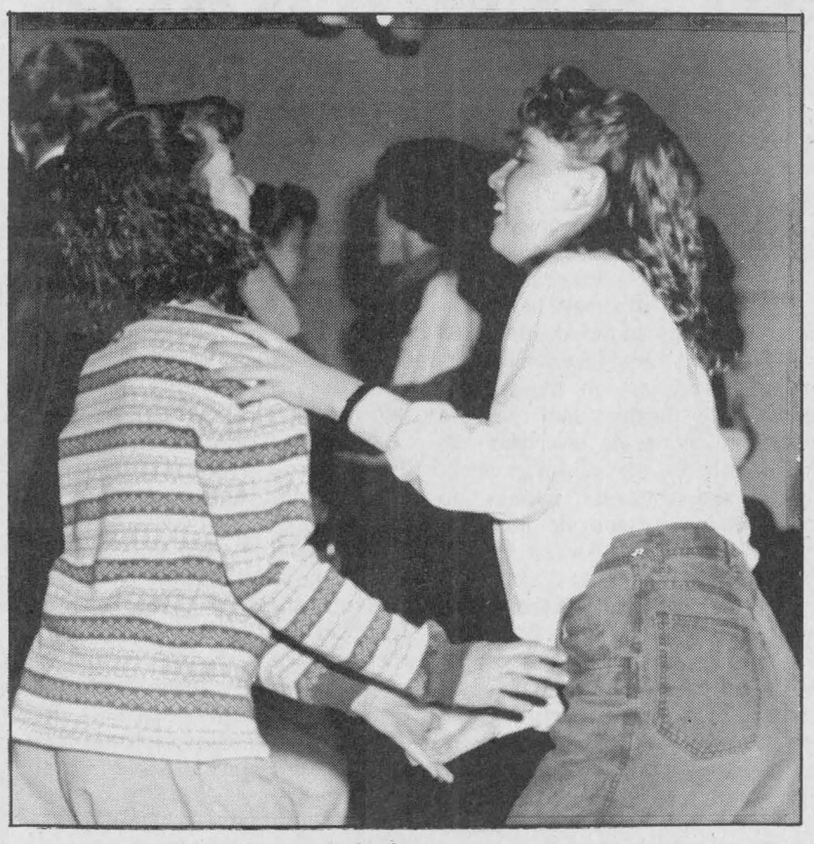

*Irish two*

Cheryl Proctor, left, and Lise Sloan, both of Williamstown, took to the floor in the spirit of St. Patrick's Day, during the Mount Carmel House Auxiliary's St. Patrick's dance last Saturday night (March 11). The girls were two of many patrons who donned green, turned Irish and attended the annual affair at the Bonnie Glen. Though the final figure isn't in, Auxiliary President Aline Gormley believes the dance brought in $800 to $1,000. Lisa is the daughter of Gary and Helene, and Cheryl is the daughter of Cam and Jill.

Staff photo — Lesley Cadham

## *Correspondent recovering from surgery*

**GREENFIELD**
Mary Couture
527-2421



Sympathy is extended to Dora Huzeski and her family on the passing of her husband William.

* * *

We would like to send best wishes and speedy recovery to your regular columnist, Mary Couture, who is recovering from surgery. I hope you'll be home for your birthday this week, Mary.

Also recovering from surgery is Riekus Wensink's brother, John.

* * *

Happy birthday to Yvon and Marc DeRepentigny this month.

* * *

Greenfield Recreation is sponsoring another bingo in the parish hall. The prizes are as follows: Regular games—$20; special games—$40, and the jackpot is $250. Everyone is welcome, and good luck to all! It starts at 1 p.m. on Saturday (March 18).

* * *

Confessions for Easter at St. Catherine's will be tonight (Wednesday, March 15).

Holy week celebrations are: Chrism Mass — Wednesday, March 22, 8 p.m, Nativity Co-Cathedral, Cornwall; Holy Thursday — March 23, Greenfield, 11 a.m., and Maxville, 8 p.m.; Good Friday —March 24, Greenfield, 3 p.m., Passover and Maxville, 8 p.m., Way of the Cross; Easter Vigil — March 25, Maxville, 8 p.m.; Easter Sunday —March 26, Greenfield, 9 a.m. and Maxville, 10:30 a.m.

Why do you search for the Living One among the dead? He is not here; He has been raised up (Luke 24:6).

Happy Easter!


L'Héritage Restaurant
Glen Robertson
Looking for a delightful place to celebrate St. Patrick's Day?
Join us at L'Héritage Restaurant in our enjoyable and friendly atmosphere.
We will be serving up Irish Stew and Corned Beef specials on the weekend
*The owners, Madeleine, André, Diane, and Mario Pepin invite everyone for the St. Patrick's Day celebration*
For reservations call 874-9903
11-1c

We make your Spring Cleaning easy!
Carpets, Walls & Upholstery beautifully clean!
*Dry foam process used*
SPEEDY CLEANING SERVICES
"Customer satisfaction is our No. 1 goal"
347-2096

Super Specials at
Your Family Care Pharmacy
NEW STORE HOURS!
MONDAY THRU FRIDAY
9 a.m. to 9 p.m.
SATURDAY
9 a.m. to 6 p.m.
* AND NOW *
OPEN SUNDAY
10 a.m. to 5 p.m.
Free delivery for professional services
FLYER SUPER SPECIALS EXTENDED TO SATURDAY, MARCH 18
GLENGARRY PHARMACY
Safwat Milad Pharmacy Ltd.
14 Main St. N. Alexandria
525-3882

CLAUDE DIGNARD
DISPENSING OPTICIAN
Eyeglass Prescription Specialist
*HIGH FASHION EYEWEAR*
*OVER 20 YEARS EXPERIENCE*
*Expert Service*
*Satisfaction Guaranteed*
Call for appointment
933-7674
123 Pitt St., Cornwall
(Ample Parking)
Hearing Aid Centre

YOUR EASTER GIFT CENTRE
We're Hoppin' With Bargains For Easter
See Our Selection Of Easter Gift Ideas
- Easter Baskets
- Easter Bunnies
- Easter Candies
- Easter Cards and Gift Wrap

*All these and a lot more*
TALK OF THE TOWN
106 Main St., Lancaster
347-3684
(parking behind store)
McCall's Handicraft Patterns
Buy 1 Get one FREE
Offer expires April 2

NOW AVAILABLE... WOMEN'S GUIDE TO PROGRAMS AND SERVICES FROM THE GOVERNMENT OF CANADA

The Government of Canada is committed to helping women achieve full equality and provides many programs and services to help them reach this goal.

A new Directory providing information about those Government Programs and Services for Women is now available through the Status of Women Canada.

The directory includes such programs as employment training and retraining, educational assistance and research grants, social services, child care, health promotion, human rights and family violence protection and cultural programs as well as help for community-based organizations. Special attention is given to the needs of native women and women in the many multicultural communities across Canada.

This directory is available to you free of charge. To obtain a copy, complete the coupon below.

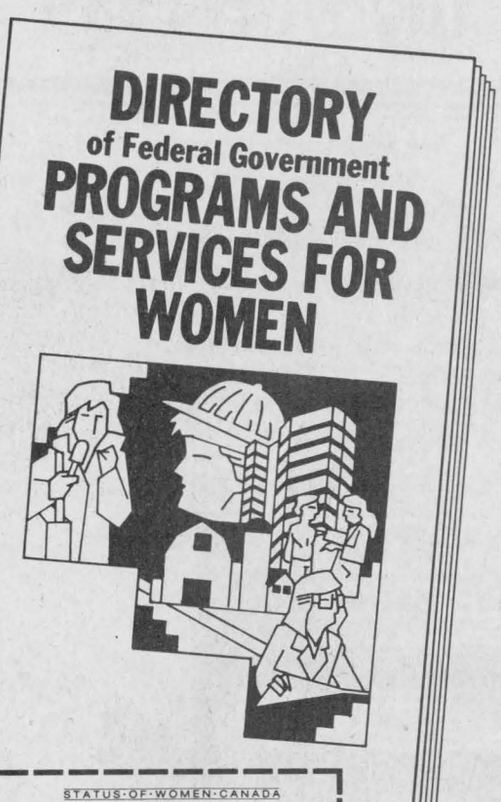


return to: The Honourable Barbara McDougall
Minister Responsible for the Status of Women
151 Sparks Street
RM. 1005
Ottawa, Ontario K1A 1C3

STATUS OF WOMEN CANADA Partners in Action
CONDITION FÉMININE CANADA Partenaires dans l'action

NAME: _____
ADDRESS: _____
CITY: _____ PROVINCE: _____ POSTAL CODE: _____

Status of Women Canada
The Hon. Barbara McDougall
Minister

Condition féminine Canada
L'Hon. Barbara McDougall
Ministre

Canada

Attention Producteurs Laitiers/Dairy Farmers

Cours d'insemination artificiel/A.I.

- Increase profits
  Augmenter vos profits
- Infuse cows
  Comment pratiquer l'infusion
- Increase Awareness and Knowledge of Semen Industry
  Développper vos connaissances génétiques
- Améliorier vos rendements laitier

Investissement seulement $175 investment per farm

French course March 21/89 en français

Ferme Coloniale Bruno Charbonneau Farm Inc.
Casselman

Instructeur: Marcel Charbonneau, instructor
Enregistrement/Register — 764-2935
or David Smits soirs 347-2900 evenings

SELECT SIRES TRANSFER GENETICS LTD. SELECT SIRES
9d11-1c

# Public school students enjoying three-day stay at Ecole De Niege

**LANCASTER**
Janice Montreuil
347-7464, 347-2420



The Ides of March is upon us — can spring be far behind? If you need to put any announcements in for next week, please hold on to them until after Thursday, (March 16). I am taking a well-needed break — more about that next week.

* * *

Lancaster and District Non-Profit Housing is inviting anyone interested to have a look through the senior citizens' apartments (Glencairn Lodge) on Friday (March 17) from 2-4 p.m. and 7-8 p.m.

* * *

Tri County Horse Club will be holding a St. Patrick's Day euchre on Friday, March 17 at 8 p.m., at Bonville Community Centre. Good prizes and all are welcome.

**Legion Mulligan**

Royal Canadian Legion Branch 544 Lancaster will hold a St. Patrick's Perch Mulligan on Saturday (March 18) from 2 p.m. until the pot is empty. This is "all you can eat" at a moderate price, including live entertainment. Everyone is welcome.

**Knights breakfast**

Knights of Columbus No. 8715 Lancaster will hold a community breakfast on Sunday (March 19) from 8:30 a.m. to noon. Also on that same day, the group will hold an Easter Ham Bingo at 7:30 p.m. Both events are held at St. Joseph hall, Lancaster and all are welcome to attend.

**Jolly 50s**

Jolly 50s seniors club will hold an open euchre on Monday (March 20) at 8 p.m. at Smithsfield Hall, Lancaster. All welcome.

**Organizing horse club**

An organizational meeting of the South Glengarry Horse Club will be held on Monday (March 20) at 7:30 p.m. at the home of Wendy Bourdon, 112 Oak St. in Lancaster. Anyone interested, from ages 11-21 is welcome to attend. For more information, call Wendy at 347-7714.

**Community church**

Sheila Urquhart tells me that the Community Protestant Church has been collecting non-perishable food throughout Lent, to be delivered to the Cornwall food bank during Holy Week. If anyone in the area would like to make a donation, please call the Dempsters at 347-7281, or the Urquharts at 347-2262, before Wednesday, March 22.

**Lancaster school registration**

Sonni Sandilands of Lancaster Public School called to let parents know that junior and senior kindergarten registration will take place on Monday, April 3. Please call the school at 347-2648, for further information.

* * *

Mary Fraser, wife of the late Lloyd Fraser, called recently from Kingston to let all their friends know of a memorial service to be held for Lloyd on April 7 at 1 p.m. at Trinity United Church, Rosemount, Que. This is at the corner of 8th Ave. and Rosemount Blvd. A reception will follow at Rosemount Legion on 7th Ave.

**Legion darts**

Shelley Bray of the Legion Darts League called with results of two weeks of play. For the week of Feb. 22: High men's single was a tie between Alan Terrance and Jim Thomson; high ladies' single starred Kay Thomson; most men's finishes was taken by Bob Donohoe and most women's finishes was won by S. Smith.

For the week of March 1: High men's single was won by Bernie Laliberté; high ladies' single starred L. MacDonald; most men's finishes was taken by Bob Donohoe and most women's finishes was a three-way tie between Carol Blackadder, Jackie Benson and Christine Lowe.

**Char-Lan Alley Cats**

June Pecore of the Char-Lan Alley Cats Bowling League called with results of play for the week of March 2: Men's high single was won by Walter Pilkington; men's high triple was taken by Rene Amelotte and ladies' high single and ladies' high triple both starred Leta Gibson.

The league was sorry to hear of the death of Lorraine Bonneville on Feb. 25. Sincere sympathy is extended to Douglas and the family. League standings as of March 2 are Wildcats, Pumas, Panthers, Tomcats, Lynx, Lions, Cheetahs, Leopards, Jaguars, Polecats, Tigers and Cougars.

* * *

Get well soon wishes are sent out to Jim Fourney of Lancaster and Alma Gibbard of South Lancaster. Glad to have you home from the hospital wishes, are sent to Yvonne Graham of South Lancaster.

* * *

Happy 21st anniversary wishes are sent out to George and Elizabeth Brewer of Lancaster. Belated birthday wishes are sent to Rick Hicks and Kimberly Larocque for March 2; Charles Borland and Justin Alguire who celebrated on March 4; Yvonne Pilon and Barbara Bergeron who celebrated on March 6; Blair Snider who celebrated on March 7; Tiffany McDonald who celebrated on March 9 and Jim Fitzpatrick who celebrated on March 13. Upcoming birthday wishes are sent to Catherine Fisher who celebrates on March 18 and to Barbara Fitzpatrick who celebrates on March 21.

* * *

Jean Jodouin and Cheryl Lariviere, organizers of the Ladies' Invitational Bonspiel held March 7, called to fill me in on the winners. Two-game high winners were from Maxville, skipped by Catherine Kippen. Two-game high runners-up were from Baie D'Urfe, skipped by Maude Gamble. One-game high winners were from Alexandria, skipped by Karen MacLeod and the one-game high runners-up were from Cornwall, skipped by Queena Scott.

**Just Say No!**

Lancaster Optimist Club member Rick Hicks, along with Ontario Provincial Police Const. Gilles Ruest, visited Ecole St. Joseph, Williamstown Public School, Lancaster Public School and Iona Academy, recently, for the 'Just Say No' drug information program which was well received in all schools.

**Lancaster Public School**

Current news from Lancaster Public School is that on Feb. 14, Mr. Nowickyj's band performed for a senior citizens' group in Lancaster and by all accounts, it was a very enjoyable and rewarding experience for all involved.

On Feb. 20-22, the Grade 6 class attended Ecole de Neige in St. Emile de Suffolk, Que. As reported by Shannon Fourney, one of the participants, they enjoyed activities such as cross-country skiing, snowshoeing, sliding and curling. The teachers from all the schools organized workshops for the students, and each day they enjoyed a different one, such as singing, art and sewing. All workshops were carried out in French.

On Feb. 23, Mr. Hicks, representing the Lancaster Optimist Club and Const. Ruest, conducted an anti-drug program called 'Just Say No' for the grades 5-8.



## Precision project

Some top-placing Science Fair participants of St. Joseph School in Lancaster got together to find out whose hands were steadier; the girls' or the boys'. Clockwise, from the bottom are Grade 7 student Michael Duguay, who, together with Jason Flaro (not shown) created the skilltester; Sandra Chadwick, a Grade 6 student who won first place for her project; Grade 8 student Marty Lariviere, who won first place with Patrick Menard (not shown); Kelly Lariviere, who won first place with Grade 7 classmate Lisa Lapierre, far left.


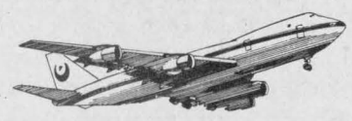

**SPRING SEAT SALE**
**BRITAIN—$418** (return)
**PARIS—$398** (return)
Subject to availability, certain restrictions apply

**It's not too early to reserve for the**
**OBERAMMERGAU**
**Passion Play for 1990**
Bavaria, Germany

WORLD WIDE TRAVEL
Barb McLean, mgr.
**Brookdale Mall**
**933-8720** 11-1c

**Appartements**
**LA CASA**
**Apartments**



***FOR SENIOR CITIZENS***
New, one and two-bedroom apartments, in Moose Creek Village. Within walking distance of churches, stores and post office.
Featuring: Full use of garden area, lawn, patios, balconies, electric heat, free parking. Fully carpeted (wall-to-wall carpeting). Serviced by all Outreach Services from Maxville Manor, meals on wheels, housekeeping, transportation, etc.
*Rent geared to income program available.*
2 one-bedroom apartments available as of April 1.
**Call 538-2851 after 6:00 p.m.**

**CONGRATULATIONS**

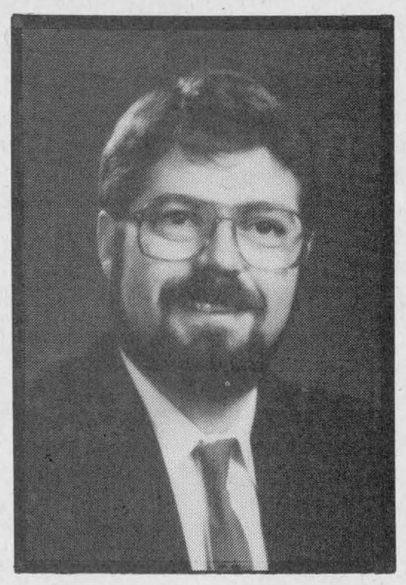

**PIERRE RIVERS**
Gwladys McHugh, sales manager of Miller-Hughes Ford Sales Ltd., is pleased to announce that Pierre Rivers is the Salesperson-Of-The-Month for February.
Pierre thanks all his customers and friends for helping him achieve this honor. For courteous, friendly help in buying a new or used car or truck, see Pierre. He'll make it worth your while.

**MILLER-HUGHES**
**FORD SALES LTD.**
711 Pitt St. Cornwall 11-1c 932-2584

**LEGENDARY PERFORMERS**
**See The Full Jeep Line For 1989**
at the
**Boat and Sportsman Show**
**Cornwall Civic Complex**
**March 3, 4 and 5**
**Hurry in for the best selection and prices on rugged, affordable 1989 Jeep vehicles**
**$750 CASH BACK***



Jeep YJ



Jeep Cherokee Limited

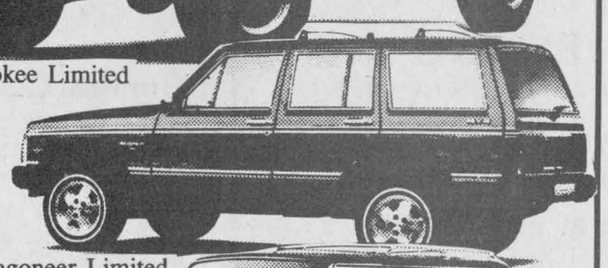

Jeep Wagoneer Limited



Jeep Grand Wagoneer



Jeep Comanche

**Only in a Jeep.**
**On Comanche Pick-ups*
7/115* WARRANTY
Chrysler Canada
Jeep Eagle
**CORNWALL JEEP/EAGLE**
704 Pitt St. Cornwall 938-0934

**SPRING**
***Is In The Air***



… And it's not too early to begin thinking of
***Spring Cleaning***

Earn some extra cash by selling those items you no longer need through our
***Classified Advertising***

For your convenience, our office is now open on Saturdays from 9 a.m. to 1 p.m.

**Let Us Help You Clean-Up**

**The Glengarry News**

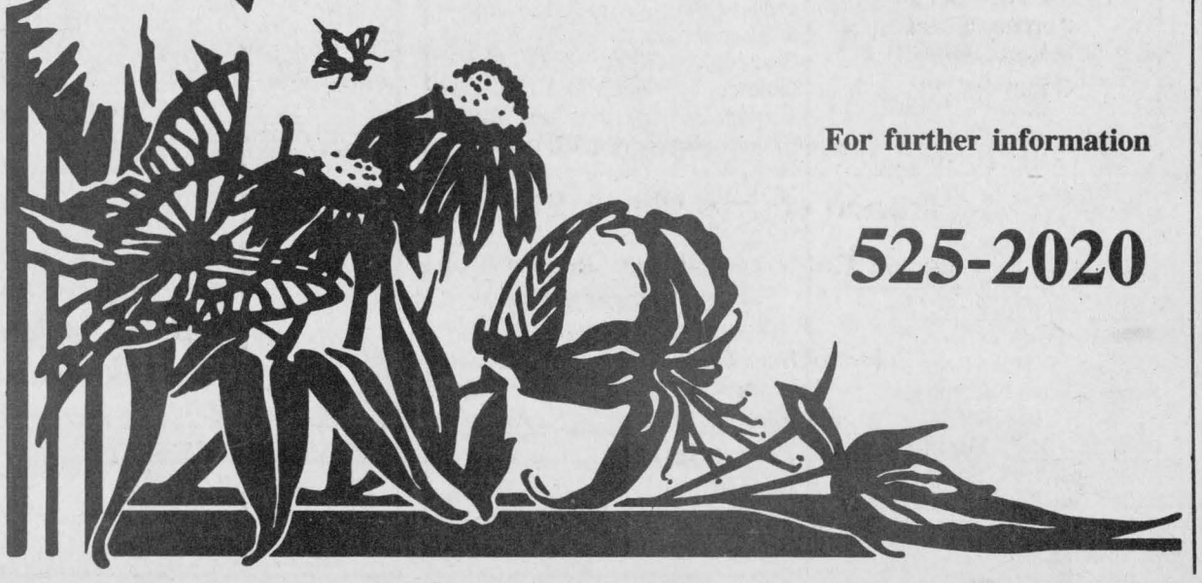

**For further information**
**525-2020**

# Classified Advertising

## Coming Events

1st meeting Glengarry 4-H Beef Club, Tuesday, March 21, 8 p.m., at p.m. at Mrs. Cathy McNaughton's. For further information call 525-3672. 10-2p

GLENGARRY-PRESCOTT Ayrshire Club annual barn meeting, Saturday, March 25, 1 p.m. at Mode Bros. Bonnie Brae Farms, Vankleek Hill; also bus tour to Granby, Que. Saturday, April 8, 1989. Tickets available at barn meeting. 11-2c

GREENFIELD RECREATION

*BINGO*

*SATURDAY, MARCH 18*

*1:00 P.M.*

*Greenfield Parish Hall*

*Everyone Welcome*

Advance Tickets Available

Tel: 527-2922 or

527-5695 after 5 p.m.

11-1c

*25th*

*WEDDING ANNIVERSARY*

*in honor of*

*Don and Barbara Wilford*

*Saturday, March 25*

*Avonmore*

*Community Centre*

*9 p.m.—1 a.m.*

*Music by Mike Gibbs*

*Everyone welcome*

*(No blue jeans please)*

11-1c

Rev. Denis Lefebvre
and the parishioners of
St. Paul's Parish, Dalkeith
*invite you to their*
EASTER BINGO
on
SUNDAY, MARCH 19, 1989
8:00 p.m.
St. Paul's Hall, Dalkeith
Admission: $2.00
Bingo cards 7 for $1.00
Prizes 10 regular games 50/50
1 winner takes all
Consolation prize — Chocolate bunny
*Bring your friends*
*Come one, come all!*

11-1c

## Church Services

LOCHIEL REFORMED PRESBYTERIAN CHURCH
Lord's Day Service
11 a.m. and 7 p.m.
Bible School 10 a.m.
Wednesday 7 p.m.
Prayer & Bible Study
Tel. 874-2989 46-tf

**Alexandria Alliance Church**
SUNDAY
9:45 a.m., Sunday School
11 a.m., Morning Worship
Harmony Glen School
Kincardine Street
Bible Study and Prayer Meeting
Wednesday at 8 p.m.
23 Kenyon St. W
**Pastor Tom Felts**
525-4899 47-tf
Christian & Missionary Alliance Church

UNITED CHURCH OF CANADA
Services of Worship
SUNDAY MARCH 19
Alexandria — 9:30 a.m.
Dalhousie Mills — 11:00 a.m.
Glen Sandfield — 8:00 p.m.
WED., MARCH 15: Evening Service
8 p.m. — in Alexandria
WED., MARCH 22: Evening Service
8 p.m. — in Alexandria
Rev. Colin and
Rev. Pat MacDonald
525-2858 11-1c

THE ANGLICAN CHURCH OF CANADA
ST. JOHN THE EVANGELIST
Lancaster, Ontario
*(In Glengarry Provincial Park off South Service Road)*
PALM SUNDAY
9:15 a.m. - Holy Eucharist
HOLY TUESDAY, MARCH 21
Eucharist 7:30 p.m.
MAUNDY THURSDAY, MARCH 23
Eucharist 7:30 p.m.
GOOD FRIDAY - 10 a.m.
Parish Easter Vigil
SATURDAY, MARCH 25
7:30 p.m.
Good Shepherd, Cornwall
EASTER SUNDAY - 9:15 a.m.
—SUNDAYS—
9:15 a.m. - Holy Eucharist
Sunday School & Nursery
—THURSDAYS—
10:00 a.m. - Holy Eucharist & Bible Study
Rector: The Rev. Dean Purdy
Ass't Priest: The Rev. Peter Crosby
525-2267 1-tf

## Coming Events

EVENING of fun and entertainment in support of Gracefield Youth Camp, sponsored by St. Columba Presbyterian Church, Kirk Hill, Wednesday, March 29 at 8 p.m. Refreshments. Everyone welcome. 11-1c

MacCULLOCH DANCERS
Annual
ST. PATRICK'S NIGHT
FRIDAY, MARCH 17
*Refer to the*
*BONNIE GLEN'S*
*advertising on this page!*

11-1c

GREY HALL & FAIRGROUNDS
in Maxville
NOW TAKING BOOKINGS
for Summer Events
Tel. Maxville
527-2003
11-13-15-17-1c

FRATERNITE ALEXANDRIA INC.
* * *
BINGO
Friday, March 17
7:30 p.m.
Jackpot $600
in 5 numbers
* * *
CARD PARTY
Thursday, March 16
8 p.m.
Euchre & 500
Lunch & Prizes
* * *
DANCE LESSONS
Every Wednesday at 7:30 p.m.
* * *
PHYSICAL FITNESS
Every Monday at 1:30 p.m. 11-1c

GLENGARRY SPORTS PALACE
Tel. 525-3600
THURSDAY, MARCH 16
BINGO
8:00 p.m.
Jackpot $1,200
in 5 numbers
11 regular games at $35
3 regular games at $50
6 specials 50/50
1 Winner Takes All
Proceeds to ADMHA
Hockey Team
Note: Bingo played
on hard cards using chips
MINIMUM CHARGE $1.00
Reg. Cards 7 for $1.00
15 Cards for $2.00
Specials 7 for $1.00
15 Cards for $2.00
* * *
SUNDAYS - 7:30 p.m.
Jr. B Glens weekly
BINGO
Jackpot $1,000
in 5 numbers
14 games at $35
6 games at 50/50
1 Winner Takes All
All proceeds to
Jr. B Glens Hockey Team

BONNIE GLEN
**525-3078 or 525-2646**
*Maple Syrup Time!*
Book your maple syrup parties now!
*Maple Breakfast Buffet*
*SUNDAY, MARCH 12*
from 10:45 a.m.
Reg. $5.95 SPECIAL $4.99 + tax
Under 10 - $3.35
Also a regular menu
*SUNDAY BRUNCH*
from 12:15 p.m.
Special $6.95 + tax — Under 10, $3.99
*Reservations please!*

*ST. PATRICK'S DINNER AND DANCE*
FRIDAY, MARCH 17
Buffet 6:45 p.m. to 8:45 p.m. — $15 per person; dance (9 p.m.) and lunch only — $6 per person. Entertainment by *MacCulloch Dancers, Cumberland Steppers and Celtic Country.* Buffet phone for reservations, Marcel Lanthier, 525-2646, 3078, Rae MacCulloch 528-4307, Joyce MacKinnon 527-5422.

*SWISS AND EUROPEAN NIGHT*
SATURDAY, MARCH 25
*Hans Stumpt Bavarian Band, Skit by the Eastern Township Theatre Club*

*COMING SOON!*
*McMartin Fiddle and SD&G Highland Dancers*
SATURDAY, APRIL 1 11-1c

## Coming Events

FRIENDS and neighbors are invited to join a surprise celebration for the 80th birthday of Rena Upton at the Legion Hall, Lancaster, Saturday, March 25, 2-4 p.m. Best wishes only. 11-2p

GLEN ROBERTSON SOCIAL CENTRE
874-2227 525-3283
* * *
Excellent Banquet Hall Facilities
for weddings, mixed parties, social gatherings, etc.
Good dates still available
for weddings, stags, etc.
11-1c

BENEFIT DANCE
*in honor of*
Ethyl Veltheim and
Michael and Ingrid Hughes
(who lost their home to fire)
will be held on
SAT., MARCH 18
Maxville & District
Sports Complex
D.J.: Dude
9 p.m.-1 a.m.
Lunch served Everyone welcome
11-n/c

Alexandria Royal Legion
Branch 423
IRISH STEW SUPPER
on
SATURDAY, MARCH 18
5:30 to 7:30
*Dance to follow*
11-1c

*MARTINTOWN COMMUNITY CENTRE*
* * *
General Public Meeting
concerning
Martintown Community Centre
To elect a committee
to assist in the operation
of the centre
WEDNESDAY, MARCH 29
7:30 p.m.
at the Centre
*"Come out and help your community"*
We are interested in your views!
* * *
Banquet hall available
for rental
Tel. 347-2411
11-1c

TRI COUNTY CRAFTS' This weekend
*Easter*
CRAFT SALE
MARCH
17 — 18 — 19
CORNWALL CIVIC COMPLEX
FRIDAY: 10:00 a.m. — 9:00 p.m.
SATURDAY: 10:00 a.m. — 6:00 p.m.
SUNDAY: 12 NOON — 5:00 p.m.
***FREE ADMISSION!***

*INVITATION*
*You are cordially invited*
*to attend the*
ANNUAL MEETING
of the
CHILDREN'S AID SOCIETY
of Stormont, Dundas and Glengarry
being held at the
ST. JOSEPH'S VILLA AUDITORIUM
14 York Street, Cornwall
WEDNESDAY, MARCH 22, 1989
at 7:30 p.m.
Guest Speaker:
Professor John Shearer
Topic:
"Let's Not Take Ourselves Too Seriously"
*A Social Hour and refreshments will follow*
Thomas J. O'Brien, Executive Director
Dr. George Schlotterer, President, Board of Directors
11-1c

## Cards of Thanks

LABINE - MacGILLIVRAY — Sincere thanks to our family, friends and neighbors who made our wedding day so special. It was lovely to see so many warm Glengarry faces at our reception. Your best wishes and generous gifts will always be remembered by us both.
—Kerry and Phyllis. 11-1p

LACOMBE — The family of the late Paul Louis Lacombe of Glen Robertson extend their heartfelt and sincere thanks and appreciation to friends, neighbors and relatives for their prayers, many acts of kindness, donations of food, floral tributes, masses, cards, donations to the Lung Association and to the many who visited the funeral home and attended and contributed to the impressive and moving service in St. Martin of Tours Church. Special thanks to Father Denis Lefebvre, who celebrated the Mass of Christian Burial, and to Father Gerald Poirier and Denis Vaillancourt for their prayers. Thanks to Fathers Desmond McGoldrick, James Mohan and A. Rossi who visited Paul and comforted him during his hospitalization. Thanks also to the parish choirs and organists, the Lochiel Strings, Jean Duval, Milton MacDonald, Piper Alastair Wright, Morris Funeral Home, the pallbearers, Annette Lyman and the ladies for the delicious buffet served after the mass. 11-1p

## Coming Events

*CHARLOTTENBURGH RECREATION CENTRE*
* * *
BINGO
Every Tuesday
8 p.m.
Jackpot $150 guaranteed
Everyone welcome
* * *
Good Hall Rental Dates Available
347-2411
11-1c

**MAXVILLE & DISTRICT SPORTS COMPLEX**
*OSIE F. VILLENEUVE ARENA*
* * *
PUBLIC SKATING
Mondays & Wednesdays
3:30 p.m. to 5 p.m.
Saturdays
7 to 8:30 p.m.
* * *
SHINNY
Tuesdays & Thursdays
3:30 p.m. to 5 p.m.
* * *
*BENEFIT DANCE*
Mike and Ingrid Hughes (who lost their home to fire)
SATURDAY, MARCH 18
9 p.m. - 1 a.m.
* * *
For information concerning
our banquet hall facilities
for weddings, mixed parties
social gatherings, business
meetings, etc., please call
527-5659
GOOD DATES
STILL AVAILABLE
*Let our experienced staff assist you with catering and entertainment suggestions*
11-1c

## Cards of Thanks

MacSWEYN — Thanks to family, relatives and friends for flowers, cards, telephone calls, visits and food sent to the house; also a special thanks to Dr. McLean and Dr. Edgar and nurses on 3rd north at Hotel Dieu Hospital. It was all appreciated very much.
—Tena MacSweyn. 11-1p

THE family of the late Duncan Ross, who passed away February 16, 1989, wish to express sincere appreciation to all relatives and friends for their kind expressions of sympathy. Please accept this as our personal thank you. 11-1p

IRVINE — The family of the late Sara K. Irvine wish to thank relatives, friends and neighbors for their kind words and acts of kindness at the time of our mother's death. Special thanks to Dr. Aber, Dr. Baitz and the Intensive Care Unit of Cornwall General Hospital.
—The family. 11-1p

TROTTIER — The family of the late Arcade Trottier sincerely thank relatives, friends and neighbors for their kindly deeds, mass cards, donations to heart and cancer, messages of sympathy, food, floral tributes and visits at the time of the loss of a very dear husband, father and grandfather. Special thanks to Father R. Desrosiers, Father Morrissette, Montreal, Morris Funeral Home and staff, Knights of Columbus, members of Fraternité, Daughters of Isabella and pallbearers. These many acts and support will always be remembered.
—Cordelia Trottier and family. 11-1p

LAFERRIERE — We wish to express our sincere thanks and gratitude to the ambulance attendants, Glengarry Memorial Hospital, nurses and Dr. Edgar, CHEO of Ottawa, family and friends, also to Mary and Dennis Roy for their concern and help offered at the time of the accident. This will always be remembered and deeply appreciated.
—Joan, Denis, Amy and Daniel. 11-1p

THANK you everyone who donated so generously at the Dalhousie Mills United Church concert on Friday, February 24. A special thanks to all the performers who donated their time and made the concert such a success. 11-1c

## Entertainment

KING EDWARD HOTEL
Apple Hill, Ont.
ST. PATRICK'S DAY
*Featuring*
*NEIL C. STEEL*
9 p.m. to 1 a.m.
Beef Stew
*Everyone welcome* 11-1c

CHEZ PAUL HOTEL
Dalhousie, Que.
ROCK 'N ROLL
Dance
EVERY FRIDAY NIGHT
Music by
"Jake at Work"
*Everyone Welcome*
27-tf

ST. PATRICK'S DAY CELEBRATION
Live Entertainment
*Friday Evening*
*March 17, 1989*
in the
Grist Mill Pub
at the
Priest's Mill
*Beginning with Dinner Music at 8:00 p.m.* 11-1c

## In Memoriam

LADOUCEUR — In loving memory of a dear mother and grandmother, Annie, who passed away March 16, 1986.
Sweet memories will linger forever,
Time cannot change them it's true,
Years that may come cannot sever,
Our loving remembrance of you.
—Sadly missed and always loved by son Yvon, daughter-in-law Barbara and grandsons Gabriel and Joseph. 11-1p

TAILLEFER — In loving memory of a dear mother Julienne, who passed away on March 18, 1981.
God knew she was suffering,
That the hills were hard to climb,
So he closed her weary eyelids,
And whispered peace be thine.
You who have a mother,
Love her while you may,
You'll never know her value
Till she's laid beneath the clay.
—Always remembered by her family. 11-1p

ROSS — In loving memory of a dear aunt, Mary Ann who passed away March 15, 1988.
You never failed to do your best,
Your heart was true and tender,
Your worked so hard for those you loved,
And left us to remember.
—Sadly missed by the McKay family. 11-1p

## Personal

THANKS to Sacred Heart of Jesus for favors received. G.C. 10-3p

## Lost—Found

LOST: Pair of man's glasses, dark frames, in a brown case, near Caisse Populaire. Tel. 525-3254. 11-1p

FOUND: puppy, black and white, on Laggan Road, outside Kirk Hill United Church. Tel. 525-3801. 11-n/c

## Misc. Sales

CONTENTS of house, 50 Harrison St., Alexandria, Friday, March 17, 1-6 p.m., Saturday, March 18, 9 a.m.-3 p.m. 11-1p

## Articles

DINNER plates made to order. Visit the Apple Hill Pottery to select your size and color. South and west of Apple Hill. Tel. 528-4329. 11-1p

BOY'S bicycle, 20'', brand new; 2 B. F. Goodrich tires, size P225R15 on GM wheels. Tel. 525-1086. 11-1p

SUPERCAP for 8-ft. truck box, $600 firm. Tel. 764-3604 or 525-4616 (after 6 p.m.). 11-1c

EXERCISE bicycle, guitar, both in good condition. Tel. 527-3407. 11-2p

SUPER Bargain. Your chance to pay less for your building materials. Plywood 1/2'' — $9.75; 5/8'' — $10.75; Aspenite 1/4'' — $3.69; 7/16'' — $4.49; 5/8'' tongue and groove — $7.49; 2''x6''x8' — $1.50; 2''x8'' — 33¢ foot; 2''x10'' — 42¢ foot; Melamine — $19.95; Industrial pressed wood, 1/2'' — $5.97; 5/8'' — $6.97, 3/4'' — $7.97; pine, 14 sq. ft. — $4.57; styrofoam 1 1/2'' — 16.95; 2'' — $8.99; Black Joe and natural tentest — $3.97. Building this spring? Save now with our lay-away plan. Materiaux Lachute, 1-514-562-8501. 11-2c

KENMORE freezer, holds approx. 427 lbs. Tel. 525-1918. 11-1p

BAGPIPES
For sale!
In excellent condition
Genuine ivory and
silver mounts
Tel.: 527-3013
11-1c

# CLASSIFIED

## Only $3.50

**(20 words)**
**2nd week 50¢ less**
**RATES**

**General Classified** — $3.50 for 20 words, plus 10¢ for each additional word.

Births, Found, Graduations, Anniversaries (50th and over) will be accepted free, with picture.

Classified Display — 39¢ per agate line. We reserve the right to place all advertising under the appropriate classifications.

**Box Numbers** — $5.00 per week (includes Box ), c/o The Glengarry News, Box 10, Alexandria, Ontario K0C 1A0.

**Deadline for advertising:** Monday, 3 p.m.

**ALL ADS MUST BE PAID FOR IN ADVANCE**

***OFFICE HOURS***

**Monday to Friday — 9 a.m. to 5 p.m.**
**Saturday — 8:30 a.m. to 1:30 p.m.**

## Articles for Sale

PLYWOOD special at Casselman Plywood Home Hardware Building Centre: 4x8' spruce; 3/8'' $10.09; 1/2'' $13.99; 5/8'' $16.79; 5/8'' tongue and groove $17.15; 3/4'' $20.19; aspenite 5/8'' tongue and groove $11.95; mahogany louvre bi-fold doors, 50% discount. Unbeatable prices on windows. Tel. 613-764-2876. 29-tf

LIQUIDATION Sale, 17 Ste. Catherine, St. Polycarpe, commercial and industrial, metal shelves, small island, cabinet, filing cabinet, desk, stacking chairs, locker, safe, counters and sinks (stainless). Tel. 265-3270. Open from 10 a.m. to 6 p.m., Saturday 9 a.m. to 4 p.m.47-tf

HARDWOOD flooring, cabinet doors, glass blocks, kiln dried lumber, supplies. Source Wood Products, 111 William St., Cornwall, 932-5300. 47-tf

VIOLINS — repairs and restorations. Free estimates. The Music Loft, Pembroke, Ont., Tel. 613-735-6560. 7-12p

MATERIEUX de Construction Lachute — Closing Sale. Over one million dollars of merchandise to clear before March 4. N.B. Closing March 5-7. 8-4c

AL'S Piano Shop! 6 worry-free, ready to play pianos, bench, tuned, delivered. We restore, refinish, repair, tune, move, buy. Tel. 1-932-1825. 9-5c

FRIDGE, oak desk, baby crib, mattress and other accessories; oak flooring, 26'' Heathkit color TV; airtight stove; English saddle and bridle; water tank. Tel. 874-2850. 9-3p

QUEEN size water bed, Brunswick pool table, 4x8 slate, 2 single boxsprings and mattresses, day bed and trundle, couch and chair. Tel. 931-2159. 10-2p

COMPUTER, Franklin 1000 — will run Apple programs. Computer, disc drive, monitor, manuals, excellent programs and games included. Call 527-5257. 10-2p

TABLE saw with wood stand, 1/4 h.p. and 7 1/4 carbide blade, $150; 13'' electric hedge trimmer, $15. After 5 p.m. Tel. 527-3282. 10-2p

EQUIPMENT for sale: 3 hairdressing dryers. For information call 525-2296, 525-4104 after 5 p.m. 10-2c

AUTOMATIC washer and dryer, wringer washer, electric stove, spin-dry washer and 3-piece antique settee. Tel. 525-1738. 10-3p

HIDE-A-BED, rocker swivel chair and lazy boy chair, in excellent condition. Tel. 525-2337. 11-1p

500 spiles for maple trees, different kinds, different sizes; also chuckwood drill for Homelite chainsaw XL, $20. Tel. 347-2928. 11-1p

CONTENTS of house, 50 Harrison St., Alexandria, Friday, March 17, 1-6 p.m., Saturday, March 18, 9 a.m.-3 p.m. 11-1p

1987 20-ft. Taylor coach camper, sleeps six, fully equipped, A-1 condition. Tel. 525-2285, Fred Vander Haeghe. 11-1p

PROM dress for sale, size 9, pink taffeta, strapless. Call 525-1728. 11-2p

20'' black and white TV with stand included, very good condition, $75. Tel. 525-2145.11-2p

**GAS TANKS**
for
Cars and light Trucks
Reconditioned with
Warranty
*Available now at*
**ASP**
431 Main St., South
Alexandria
525-3620
40-tf

**HOUSE KITS**

| | |
|---|---|
| #201, 26x36, 2 bedrooms | $11,350 |
| #202, 26x42, 3 bedrooms | $12,750 |
| #203, 26x42, 3 bedrooms | $14,795 |
| #204, 26x42, 3 bedrooms | $14,800 |
| #205, 26x50, 3 bedrooms | $14,995 |
| #206, 28x60, 2 bedrooms, garage | $20,200 |
| #207, 30x60, 3 bedrooms, garage | $21,975 |
| #208, 32x58, 5 bedrooms, 2 floors, garage | $35,900 |
| #209, 24x30, garage kit 2 doors | $3,750 |
| #210, 26x44, split, 2 bedrooms | $14,525 |
| #211, 30x60, 2 bedrooms, garage | $18,995 |
| #212, 32x46, 3 bedrooms, garage, 2 floors | $23,350 |

*NOTE:* 2x6 framing, 6'' and 8'' insulation, vinyl siding, gyproc, windows and doors, etc. For further information please call:
(514) 264-5533 or 5370
D.N. Racine Inc.
Athelstan, P.Q. J0S 1A0
7-tf

## Articles for Sale

ATTENTION maple syrup producers: For sale, used 500-gal. bulk cooler with ice bank side, excellent shape, reasonably priced. Tel. 525-4093. 11-2p

COMMODORE MPS 802 printer. Call 525-2527. Reason — upgrading to new system. Must sell. 11-1p

WEDDING dress and veil for sale, size 10, $250; also telephone seat $100. Tel. 525-2227. 11-2p

BRAND new 3-speed Iona Electrikbroom for sale with warranty, asking $60. Call 525-3496.

## Vehicles

1977 Chevrolet Malibu Classic, good condition, 305 motor, $900, as is. Tel. 525-2255 after 5 p.m. 11-2p

1979 Volvo stationwagon, automatic, A-1 condition, one owner, $2,700. Tel. 525-3807. 11-1p

1982 Honda XR80, very good condition. Priced at only $595. Shepherd Motors, 525-1402. 11-2c

1988 GMC S-15 pickup with cab, only 5,000 miles, like new, $8,000. Call 525-3425 after 5. 11-2p

**SÉGUIN AUTO SALES**
*(Yvon Séguin, prop.)*
Dalhousie Mills 347-3291
'81 Pontiac Le Mans, 2-dr., auto., PS & PB, very clean
'81 Pontiac Parisienne, 4-dr., PS & PB, 2-tone, very clean, safetied
'81 Citation, 4-speed, 4-dr., PS, clean
'81 GMC 1/2-ton pick-up, V-8, auto., PS & PB, very good condition
'80 GMC 1/2-ton pick-up, auto., PS with dsp, clean with safety **SOLD**
*Also buying trucks & cars*
11-1c

**CARRIERE SALES**
*(Fern Carriere, prop.)*
358 Main N., Alexandria
(At The Tracks)
525-5213 or 525-2727
*Good Pre-Owned*
CARS & TRUCKS
at
*SUPER PRICES*
'86 Cavalier, auto., 4-dr., PS & PB
'86 Stellar **SOLD** 4-dr., only 30,000 km, 1 owner
'86 Pontiac Bonneville, 4-dr., auto., PS & PB, AM/FM, 1 owner
'84 Topaz, 2-dr., very clean AM/FM, air, clean car
'82 Buick Regal Limited, 2-dr., auto., PS & PB, well equipped
'81 Pontiac **SOLD** enne, 4-dr., auto., PS & PB, clean car
'80 Olds Omega, 2-dr., auto., V-6, PS & PB
*Many more to choose from*
*TRUCKS*
'87 GMC short box, V-8, 1 owner
'83 GMC 1/2-ton pick-up, full size, diesel, 6.2 litre, manual 4-speed
'78 Ford Ranger Lariat, low miles
'78 Chev 1/2 ton, PS&PB, auto.
'77 Dodge Window Van, 6-cyl., auto., PS & PB (make an offer)
*BUYING, SELLING, TRADING DAILY*
Mon. - Wed. 9—6
Thurs. - Fri. 9—8
Saturday 9—2

## Articles for Sale

**FOR SALE**
LINCOLN WELDER
SHIELD ARC
DIESEL ENGINE DRIVEN AC
S A E 400 AMP
Erected on a tandem wheel trailer
Can be seen at the P.U.C. building
90 Main Street South
Sealed bids will be accepted not later than
March 21st, 12:00 noon.
*Alexandria Public Utilities Commission* 10-2c



613-525-3040

*DOORS* - Pine, Cedar, Oak, Pine stair Railings - Posts, Spindles
*PINE PANELLING* - Wainscotting, board & Batten Bevel Siding
*PINE MOULDINGS* - Colonial Pattern, Rosettes and Baseboard Corner Mouldings
*FLOORING* - Pine, Oak, Maple and Birch
Cedar Panelling, Exterior Siding and Decking
**Ken Alexander, R.R. 1, Alexandria, Ontario**

## Vehicles for Sale

1980 Chevrolet Silverado, 1/2-ton, excellent condition, many options, must be seen. Call 527-3009, 6 p.m.-9 p.m. and weekends.10-2p

1976 Buick Electra 225 for sale. Tel. 347-2163. 11-2p

1957 Dodge 3/4-ton truck for sale, good strong farm truck, 4 on the floor, 61,000 original miles, excellent condition. Please call 347-3389. 11-2p

NEW 1986 Honda motorcycle, Rebel 450 cc. A real deal at only $2,599. Shepherd Motors, 525-1402. 11-2c

**GLENGARRY**
**Ford-Lincoln-Mercury**
*These Vehicles Must Clear*
*UNDER $17,000*
1988 Ford Aerostar, 6-cyl., 7 passenger
*UNDER $11,000*
1986 Mercury Capri RS, 5-spd. man., V-8 HO, low miles well equipped
1985 Ford Bronco II, 6-cyl., auto., 4×4
*UNDER $10,000*
1986 Ford F-150 XLT, V-8, auto., PS&PB, AM/FM cassette, 2-tone paint
1986 Olds Cutlass Cierra, 4-dr.
1987 Nissan King Cab
1987 Ford **SOLD**
*UNDER $8,000*
1985 Ford **SOLD** 'GL' 4-dr.
1984 Pontiac Firebird
1984 Ford F-250, 302, 4-speed man. heavy duty
1984 Ranger XLT 4X4, 6-cyl., automatic hubs
*UNDER $7,000*
1985 Ford Thunderbird
1982 Pontiac Grand Prix
*UNDER $6,000*
1984 Pontiac Acadian, 2-dr., standard, clean car
1984 Pontiac Sunbird LE 4-dr., auto., PS&PB, AM/FM, air cond.
1981 Ford F-150 V-8, auto., PS&PB
*UNDER $5,000*
1982 Mercury Capri
1981 Chev 1/2-ton pick-up
*UNDER $2,000*
1980 Dodge Power Wagon
1980 Olds Omega, 2-dr.
1979 Mustang, 2-dr.
**GLENGARRY**
**Ford-Lincoln-Mercury**
Hwy. 34, South Alexandria
525-3760 - 347-3780

**CHEV-OLDS TITLEY** ALEXANDRIA, ONT.
GREAT SAVINGS
1988 Olds Trofeo, 2-dr., power sunroof, loaded, air
1988 Cavalier Z-24, convertible, air loaded
1988 Sprint, 4-dr., auto.
1988 Cierra Brougham, 4-dr., auto. air, PS&PB, AM/FM
1988 Cutlass, 2-dr., bucket seats, console, AM/FM stereo, air
1988 Cavalier RS, 4-dr., loaded, air
1988 Celebrity, 4-dr., air, auto., PS&PB, AM/FM
1988 Firefly, 4-dr., auto., radio
1988 Mustang, PS&PB, AM/FM stereo, low miles
1988 Caprice 'LS' Brougham, 4-dr., fully loaded
1988 Sunbird, 4-dr., auto., air, PS&PB, AM/FM stereo
1988 Tempest, 4-dr., auto., air, PS&PB, AM/FM
1988 Cavalier, 4-dr., auto., air, PS&PB, AM/FM
1987 Sprint, 4-dr., auto.
1986 Tempo, 4-dr., auto., PS&PB, air
1986 Bonneville, 4-dr., V-8, fully loaded, air, 2-tone paint, clean car
1986 Chevette, 2-dr., 5-spd. man., 40,000 km
1986 Delta 88, Royale Brougham, 4-dr., air, fully loaded
1986 Cavalier, 4-dr., PS&PB, 54,000 km
1985 Caravelle, 4-dr., auto., PS&PB
1985 Mazda 626, 4-dr., auto.
1985 Skylark, 4-dr., V-6, auto., PS&PB
1984 Bonneville, 4-dr., auto., PS&PB
1984 Lesabre, 4-dr., auto., PS&PB, fully loaded, air
TRUCKS
1988 Ford pick-up, 1/2 ton, 6-cyl., manual with cap
1988 Astrovan, fully customized, fully loaded, captain's chairs, etc.
1987 Chev S-10 pick-up, 4-cyl., low kilometres
OTHER VEHICLES TO CHOOSE FROM
WE BUY CARS AND TRUCKS FOR CASH
**525-1480 or 347-2436**

**Advertising in The Glengarry News Gets you Results like these! Call 525-2020.**



## Vehicles for Sale

JACK SAYS
*"THE '88s GOTTA GO"*
'88 ESCORT SP-1 $8,995
'88 TEMPO SP-2 $9,995
'88 MUSTANG SP-3 $9,995
'88 TAURUS SP-4 $11,995
'88 T-BIRD SP-5 $13,995
'88 CROWN VIC SP-6 $15,995
'88 CROWN VIC LX SP-7 $21,995
'88 LINCOLN Town Car SP-8 $25,995
'88 LINCOLN Town Car Signature Series SP-9 $35,995
'88 LINCOLN CONTINENTAL Signature Series SP-10 $39,995
Call for Options on Your New Car
PRICES FIRM!
**PETRIC FORD**
Vernon, Ont.
821-1252 10-1c

**TROTTIER SALE CENTRE USED VEHICLES**
CARS & LIGHT TRUCKS
*WARRANTY AVAILABLE*
1986 Firebird **SOLD** of, auto., PS & PB, AM/FM
1986 Micra, 2-dr., 5-spd. man., very clean
1986 Chev Celebrity, 4-dr., auto., air, cruise
1985 Pontiac 6000 LE, 4-dr., auto., PS & PB, AM/FM, clean car
1985 Nissan Maxima, 4-dr., 5-spd. man., PS & PB, fully loaded, extra clean
1985 Pontiac 6000, 4-dr., auto., PS & PB, air, cruise AM/FM
1985 Camaro, 2-dr., auto., PS & PB, AM/FM
1985 Chev Caprice 4-dr., auto., PS&PB, AM/FM, air.
1984 Fiero, 2-dr., auto, AM/FM **SOLD**
1984 Horizon, 4-dr., auto., good clean car
TRUCKS
1988 Dodge Ram 50, auto., 4-cyl., only 26,000 km
1986 Chev S **SOLD**
1980 GMC 1/2 ton pick-up, auto. PS & PB
1980 GMC 1/2 ton 305, auto., PS & PB
1974 Jimmy 4x4, auto., PS & PB with plow. A-1 shape
1978 Holiday Travel Trailer, 23 ft., all equipped, mint. cond.
525-1925
Hwy. 34, South Alexandria

**Roy's GARAGE (Green Valley) LTD.**
PONTIAC
BUICK
*Cadillac*
GMC Trucks
GREEN VALLEY, ONT. 525-2300
(Cornwall Area) 347-7312
**OVER 40**
**Pre-Owned Cars and Light Trucks**
***MUST CLEAR***
*1980 to 1988 Models*
*From $299 to $15,900*
*NO REASONABLE OFFER REFUSED*
Come In And Make A Deal

## Farm Machinery

WANTED: McCormick cultivator model #9 for parts. Tel. 874-2996. 11-1p

**CARRIERE SALES**
*(Fern Carriere, prop.)*
358 Main N., Alexandria
(At The Tracks)
525-5213 or 525-2727
*Super Low Prices*
TRACTORS
1—A/C 180, 70 hp
1—IH 414 diesel, power steering
2—Fords 8-N, 4-spd., clean
1—Oliver 550 gas, loader (37 hp)
EQUIPMENT
1—7 ft. snowblower
3—Used seed drills
Plows, discs available
Good Selection
of used equipment
BUYING, SELLING, TRADING DAILY

**MAXVILLE**
**Farm Machinery Ltd.**
Mon. to Fri. 7:30 a.m. to 6 p.m.
Saturday 7:30 a.m. to 12 noon
Ford FORD NEW HOLLAND
SALES
SERVICE
PARTS
Interest Free Until Sept. 1/89
on
Ford Tractors and
New Holland Equipment
*Low Finance Rate on New or Used Equipment*
1—Ford 8600 tractor w/cab
1—Universal 1000 tractor w/cab
1—David Brown 1200
1—David Brown 990
1—IH 300 gas
1—Universal 350-Demo w/loader-4wd
1—IH 1150 grinder mixer
1—NH 469 haybine
1—NH 479 haybine
1—NH 488 haybine (excellent)
1—NH 489 haybine (excellent)
1—JD 1209 haybine
1—NH 27 forage blower
1—Ghel 99 forage blower
2—Dion elephant forage blowers
1—IH 4500 vibroshank cult. 16 ft.
1—Bushog 19 ft. wing disc
1—Kewanee 13 1/2 ft. disc
1—IH C44 - drag disc
1—JD 35 harvester - 2 heads
1—NH 718 harvester elec. cont.
1—NH 717-S harvester elec. cont.
1—NH 707 - 3 pt. harvest. 2 heads
1—NH 770 harvester
1—JD 40 manure spreader
1—NH 518 manure spreader
1—NH 327 manure spreader
1—AC 330 4-row corn planter (air)
1—IH 56 4-row planter
1—Kverneland 6-fur. SM plow
1—AC 2000 4-furrow SM plow
1—IH 720 - 4 furrow SM plow
1—IH 700 - 4 furrow SM plow
1—Kverneland 3 furow 3 pt. plow
1—Massey 3 pt. hitch rake
1—JD 894 rake
2—Allied auto stookers orbit dev.
1—Allied auto stooker ground dev.
1—GM gravity box & wagon
1—Zero grazer 20 ft.
1—wagon rack & running gear
Highland Road, Maxville
**527-2834** 11-1c

## Vehicles for Sale

**PONTIAC BUICK *Cadillac* GMC Trucks**
**GREEN VALLEY, ONT.** **525-2300**
(Cornwall Area) 347-7312
**OVER 40**
**Pre-Owned Cars and Light Trucks**
***MUST CLEAR***
*1980 to 1988 Models*
*From $299 to $15,900*
*NO REASONABLE OFFER REFUSED*
Come In And Make A Deal

## Farm Machinery

2 Surge and one DeLaval milking machines, in good condition. Tel. 347-2514. 11-2p

ALLIS Chalmers 40 h.p. tractor, diesel, like new, 1,600 hrs., McConnell backhoe for 50 h.p. tractor. Tel. 1-514-269-3157. 11-1p

**NEW TRACTORS**
*by Ford*
1—Ford 1220
1—Ford 1320
1—Ford 1920
1—Ford 4610
1—Ford 5610 **SOLD**
2—Fords 5610
1—Ford 6610
1—Ford 7710
1—Ford 276 Versatile
*Arriving Soon*
1—Ford 876, 280 hp, 4×4

**USED MACHINERY**
1—White 1370 4x4 with loader
1—White tractor 2-70, 4×4, low hours
1—NH 479 haybine
1—NH 469 haybine
1—IH 435 baler
1—NH 273 baler
2—NH 310 balers
1—JD 24T baler
1—JD 24T baler with thrower
1—NH 38 chopper
1—IH 555 forage harvester
1—Hay rack
1—NI cornsheller & snapper
1—MF 410 combine with 3 heads diesel, cab
1—Kverneland 3×14 plow
1—Overun 3×16 plow
1—JD 40 manure spreader
1—NH #8 forage box
1—NH 488 haybine
1—NH 254 rake/tedder
1—NI spreader (300 hrs.)
Don't forget our
OPEN HOUSE
Wed., March 29
*Wine and Cheese*
Ford FORD NEW HOLLAND
FERNAND CAMPEAU et Fils Inc.
Open: Mon. - Fri. to 5:30 p.m.
Saturdays 8 to 4 p.m.
Dalhousie Station
347-7511

Ford FORD NEW HOLLAND
**TROTTIER FARM EQUIPMENT LTD.**
**Hwy. 43, Alexandria**
**Tel. 525-3120**
FORD & NEW HOLLAND
*Authorized Sales & Service*
*SPECIAL OFFER*
0% Financing available
*See us for details*
USED TRACTORS
1—Ford 800
1—Ford 600 and loader
1—Ford 7600 with cab
1—David Brown 1200
1—Ford 3910 (1,000 hrs.)
1—Ford 6600
1—Ford 3910 (430 hrs.)
*Arriving Soon*
1—JD 1630 with loader
Good Supply of Loader buckets custom fit to your loader.
Snowblowers
8, 10 and 12 (on 20'' tires) ton wagons in stock
10 ton on 12.5 tires
12 ton tandem wagons
Zero grazers
Augers and Elevators
HAY RACKS
NEW, JUST BUILT
HAY BASKETS JUST IN
1—Steel bottom bale rack
GOOD SUPPLY OF GENUINE FORD PARTS OIL, FILTERS AND BATTERIES FOR SPRING WORK
NH PARTS IN STOCK
*NEW HOLLAND EQUIPMENT*
Good selection of New Holland Equipment Just Arrived
Good selection of New and Used Manure Spreaders
*Watch for our OPEN HOUSE April 6*
*BUSINESS HOURS*
*8 a.m. to 5:30 p.m.*
*Sat. 8 a.m. to 12 noon*

## Farm Machinery

175 Massey Ferguson tractor, front loader, 62 h.p., good condition throughout, $6,500. Tel. 819-242-6319. 10-2p

NEW Massey Ferguson tractor 3060, 70 h.p., 4-wheel drive with cab, only 40 hours work, warranty with Massey Company. Selling due to death. For more information call (514) 265-3350. 10-4p

NEW Holland 484 round baler, used 2 seasons, excellent condition; New Holland 718 forage harvester, electric controls, 2-row corn head and hay pickup; Hesston 1090 haybine; IH side rake; H&S forage box; Kasten box; also have 20 waterbowls; set of cow clippers; 2 round bale feeders; 2 electric fencers; manual stooker; bulk tank (400 gals.) and compressor. Tel. 932-2170 after 5 p.m. 10-3p

## Real Estate

LOT for sale, corner of North Lancaster Rd. and Concession 7, 29,000 sq. ft. Priced to sell. Tel. 525-2642. 11-1p

TWO 1-acre lots with maple, birch trees, $18,000 each; driveways installed, hydro and telephone on site. Tel. 525-2909. 11-1c

## Real Estate

# 6 APTS. FOR SALE

1—Apt. oil heating
5—Apts. electric heating
3—Apts. with 2 bedrooms
2—Apts. with 1 bedroom
1—Bachelor apartment
VERY CLEAN, NEW ROOF
Income $1,836/monthly
Asking $120,000
Corner Main & Elgin
For more information call:

## 525-1231

Financing could be arranged. 10-3c

**4.56×29x2+67xb=?!**
**Want to Get Results?**
**Add it up with**
**THE CLASSIFIEDS**

## Real Estate

# PRIVATE SALE

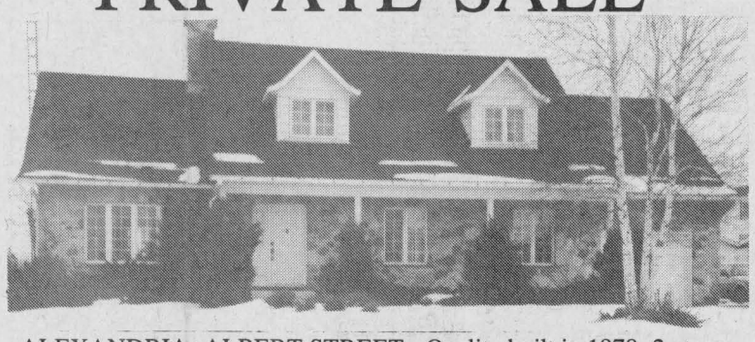

ALEXANDRIA: ALBERT STREET - Quality built in 1978, 2-storey house, 4 large bedrooms, 2 complete bathrooms, sunken living room with cathedral ceiling and large fieldstone fireplace. Beautifully landscaped and much, much more. Has to be seen to be appreciated. Excellent location.

*BY APPOINTMENT ONLY — 613-525-3244*

## Real Estate

# Century 21

**SHIELD REALTY INC.**
**329 Second Street West, member broker**
**Cornwall, Ontario K6J 1G8**
**(613) 933-9876**



**BEGINNER'S HOME:** 2-bedroom spacious living home, on outskirts of Alexandria. Must be seen. SOLD Contact Sylvia, 525-2032. Excl.

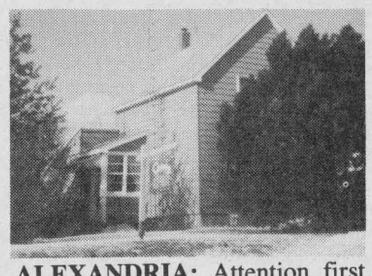

**ALEXANDRIA:** Attention first time buyers or investors! A spotless 3-bedroom home suitated close to shopping area on a 100x213 size lot. Detached garage. Call for viewing. M.L.S. Sylvia 525-2032.

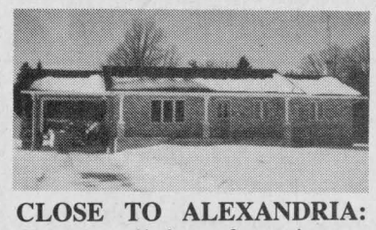

**CLOSE TO ALEXANDRIA:** Country living featuring a 3-bedroom vinyl and brick bungalow on a 2.93-acre lot. Oak cupboards and full basement. M.L.S. Sylvia, 525-2032.

**GAS STATION and GARAGE:** Centrally located with 5 bays and a large 2-bedroom apartment. Great for the business-minded person.

**MAXVILLE:** Handyman's special. A 2-bedroom frame bungalow with a country kitchen and a large lot. Asking $29,900. M.L.S.

**GLEN ROBERTSON:** Nicely located building lots. Buy in time for spring building.



*For any of the above listings please phone Sylvia or if you are considering buying or selilng property give her a call.*

Sylvia Norman 525-2032.

# Help-U-Sell

Cornwall Real Estate Ltd.

**Lancaster Branch**
**203 Military Road,**
**Lancaster, Ont. K0C 1N0**
**Off: (613) 347-7633, fax: (613) 347-7634**

**691 Brookdale Avenue**
**936-1444**

REALTOR

**RR1 NORTH LANCASTER** (Glen Norman): Room to roam in this 4-bedroom brick bungalow on 9.4 acres of land, beautiful country setting, owner relocating, $119,500.
**RR1 GREEN VALLEY:** Immaculate 2-bedroom bungalow, only 4 years old. This home is located on 2 beautiful acres, $81,900.
**RR3 ALEXANDRIA:** Beautiful high ranch executive bungalow which includes 2 apts. in the lower level. This home is very well kept and you'll love the lot nestled among a quiet grove of trees. Two additional building lots are available.
**CHAPEL ROAD** (Apple Hill): Lovely cedar home surrounded by a mature forest, loaded with features, 1,175 sq. ft. living area, 4 acres of land, $81,900.
**RR1 CORNWALL:** Winterized 3-bedroom home on the riverfront near Summerstown. Includes boat dock, garage, much more, $34,900.
**GLEN ROY** (near Green Valley): Unique 2-acre estate, 2,000 sq. ft., 4 bedrooms, 3 baths, built-ins, above-ground pool, fireplace, 2-car attached garage, $164,900.

## Classifieds Get Results!

# RE/MAX®

cornwall realty inc.
TIME SQUARE
108-2nd St. West
938-8100

*Above the Crowd!*®

**CREG QUAY:** (Retirement village just west of Quebec border.) Custom designed by owner, this efficient (1,362 sq. ft.) bungalow with carport offers 2+1 bedrooms, 3 baths, custom oak kitchen/built-in appliances, bright dining room, living room/fireplace and super view of St. Lawrence, rec room/woodstove, office, great sundeck overlooking your own private dock. List $154,900. Call to view today.
**BEAUTIFUL, SOUTH LANCASTER:** Distinctive brick two-storey residence. Gracious ''oak'' staircase leads to four bedrooms and two baths on second level, lovely living room, large formal dining room, custom designed kitchen built-in appliances, dining area, ''cherry'' panelled family room/fireplace, ''Pella'' windows bring the beauty of the St. Lawrence into this excellent family home, double attached garage with private apartment overhead. Heated Val Mar pool complements this great waterfront property. May I show you through?
**CORNWALL INDUSTRIAL PARK:** 10 plus acre site fronting Boundary Road.
**GREEN VALLEY:** Ready to be developed, proposed 30+ building lots, $260,000.
**SOUTH LANCASTER:** 10-acre site, ready to be developed, $180,000.
**CHARLOTTENBURGH:** 92 acres fronting two paved roads, ideal for subdivision, $325,000.
**LANCASTER COMMERCIAL CORNER:** 401 and Hwy. 34, 2.6 acres.

**Betty Abraham**
**Sales Rep.**
**Bus. 938-8100**
**Res. 932-0808**



# MacMILLAN AND HOWES REAL ESTATE LTD.



**195 Main St. South**
**Alexandria**

MLS MULTIPLE LISTING SERVICE

525-3039

REALTOR

**Cornwall Office**
**933-6524**



LOOKING FOR COMFORTABLE BUNGALOW TO RETIRE IN? Just five minutes from Alexandria. Two bedrooms and one down, oak cupboards, formal dining room, attached insulated garage, large lot. Asking $98,500. Excl. 8-20

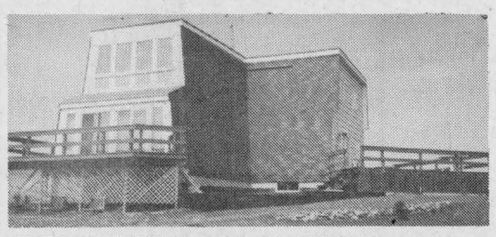

THIS IS STYLE AND CLASS! Ultra modern 2-storey home, hilltop setting on 53 acres close to Hwy. 417, comfortable and affordable. Give us a call and we will show it to you. M.L.S. 8-38



JUST LISTED: Beautiful turn-of-the-century home filled with character. Two-bedroom apartment attached at rear of house. Two separate driveways on large corner lot with mature trees. Priced right at $175,000. 9-32



FINALLY AN AFFORDABLE 4-bedroom home, corner of Lochiel and Sandfield in Alexandria. Fenced-in yard and pool. Only $61,500. M.L.S. 9-1

OPEN TO OFFERS: Owner says SELL! 1½-storey open concept home on 10 acres. Asking $77,900. An addiitonal 10 acres available for $19,500. Call for details. M.L.S. 9-5

WHY PAY RENT? When you can purchase this renovated mobile home and lot with well and septic, Boundary Rd., Alexandria, for only $28,500. M.L.S. 9-25

## OPEN HOUSE
## SUNDAY, MARCH 19
1 to 3 p.m.

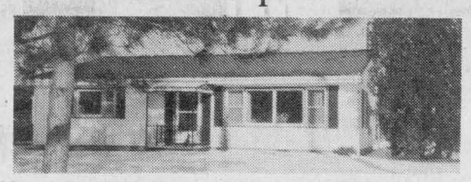

**Pine Street, Lancaster**
Looking for an affordable 3-bedroom village home? Stop in to see this recently redecorated and newly carpeted home with 21 ft. living room and single garage situated within walking distance of many amenities. Priced to sell $77,500. M.L.S. 9-17
Your Hostess: Amy Ward, 347-2858
sales representative

TURN-OF-THE-CENTURY LOG HOME with large addition. This home is filled with original character, 3 bedrooms, studio, large kitchen with built-in appliances, all new windows throughout, wiring has been upgraded. Over 7 acres of land, pond and small barn, $129,900. M.L.S. 8-14

JUST LISTED: Good commuting distance to Montreal. Three-bedroom brick bungalow north of North Lancaster. M.L.S. 9-33

CENTURY-OLD HOME in the village of Martintown. Excellent starter home. M.L.S. 9-28

CHAPEL ROAD: Attractive 5-acre treed lot. An ideal location for your new country home. Asking $16,500. Excl. 9-9

ONLY $5,000 buys a 100'x 150' country building lot, Monkland area. 8-67

GREEN VALLEY: 3+1 brick bungalow with spacious rec room with woodstove, 1 2 baths and fenced in-ground pool. Asking $96,900. M.L.S. 9-27

RICHMOND ROAD, Summerstown: Choose from 2 one-acre lots. Priced to sell $15,000 and $18,000. M.L.S. 9-31

BUILDING LOT: 1/2 acre on 2nd of Kenyon, severed and surveyed, ready to build. Make an offer. Excl.

APPROXIMATELY 55 ACRES now in Town of Alexandria. Good investment potential. Call for details. M.L.S. 8-18

33 ACRES WITH POND, mostly wooded land at edge of Glen Robertson, $26,500. M.L.S. 8-51

VILLAGE OF DALKEITH: Charming 2-storey home with fireplace, 4 bedrooms, garage-workshop and extra large lot, $69,900. M.L.S.

ONE OF KIND! 5-bedroom century-old 2-storey brick home. Mint condition with original style. No renovations necessary, 33 acres, good outbuildings, located near St. Raphael's, $174,900. Excl.

LAND FRONTING ON THE BEAUDETTE RIVER, good building site. M.L.S. 8-64



PICTURESQUE VIEW from this 3-bedroom home situated on pretty wooded lot fronting on paved road, $92,000. M.L.S. 8-26

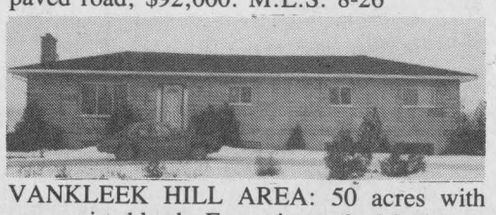

VANKLEEK HILL AREA: 50 acres with some mixed bush. Executive style 4-bedroom bungalow. Excellent workshop. $137,500. M.L.S. 9-15

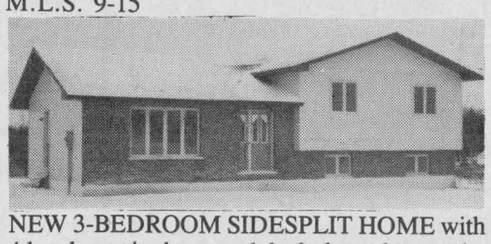

NEW 3-BEDROOM SIDESPLIT HOME with 4 levels, patio doors and deck, large lot, on the 1st of Kenyon. Asking $90,000. M.L.S. 9-7

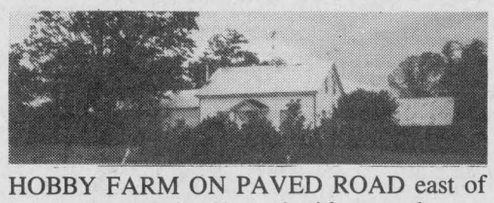

HOBBY FARM ON PAVED ROAD east of Hwy. 138. Lot landscaped with several types of trees, large creek running through proptery. M.L.S. 8-2



THIS IS WHAT COUNTRY LIVING IS ALL ABOUT: 12-room bungalow secluded among maple trees. Large formal dining room and solarium, family room on main floor, 3 sets of patio doors to deck. This place has much, much more. Call today for viewing. M.L.S. 8-28

FARMERS TAKE NOTE: Glen Sandfield area, 60 acres, 6 acres wide tile, be prepared for spring living now, $49,800. M.L.S. 8-48

*THINKING OF BUILDING?*
*WE CAN ARRANGE TO HAVE A HOME BUILT FOR YOU. IF YOU DON'T HAVE A BUILDING LOT ALREADY, WE'LL FIND ONE THAT IS SUITABLE. CALL US FOR FURTHER DETAILS. CONSTRUCTION UNDER ONTARIO NEW HOME WARRANTY PROGRAM.*

# R. Vaillancourt

REAL ESTATE - IMMEUBLES
TEL. 613-525-3419 • 405 Main St. S, Alexandria

| | | | |
|---|---|---|---|
| Doug Baxter | 525-1939 | E. Vaillancourt | 525-3641 |
| Rene Jeaurond | 525-3202 | R. Vaillancourt | 525-3419 |



**FOR THE BUDGET MINDED FAMILY**
**ALEXANDRIA town,** ideally located 3-bedroom renovated bungalow with extra spacious kitchen with lots of oak cupboards, living room and extra large 4-pce. bathroom. Full basement ready to finish. Good size back yard, paved driveway and single car garage. PRICED IN THE 60's. M.L.S. Ideal starter home. Priced for immediate sale.



**GREEN VALLEY — TRY YOUR OFFER** on this extra spacious 3-bedroom brick bungalow with formal dining room, living room with fireplace, family room with fireplace, well appointed kitchen, dining area, 2 baths, full basement partly finished with spare 4th bedroom or office, double car garage fully insulated and much more. Located on double (2) lots fully landscaped including 16'x 40' garage or outbuilding. PRICED FOR IMMEDIATE SALE. M.L.S. OPEN TO SERIOUS OFFERS.

**ALEXANDRIA town,** quality built 3-bedroom angelstone exterior home (over 2,200 sq. ft. one level) 2 baths, large kitchen, dining room, living room, family room, sun room, attached garage, carport, triple paved driveway, large back yard and 100' frontage lot. Located in quiet area of town. PRICED WELL BELOW MARKET VALUE. TRY YOUR OFFER.

**Excellent Selection of Alexandria HOMES**
—3-bedroom brick bungalow, garage, large lot. Close to IGA. M.L.S.
—3-bedroom new home, Macdonald Blvd. Priced to sell. M.L.S.
—3-bedroom raised bungalow on Macdonald Blvd.
—Choice of 2 partly renovated town duplexes. M.L.S. Excellent revenue.



**THINKING OF COMMUTING TO MONTREAL?** Ideally located close to border, secluded on this 1.3 treed acre lot, new 3-bedroom part brick front bungalow, 2 baths, well appointed kitchen with ash cupboards, family room with fireplace, hardwood railing to full basement, forced air electric heat, attached garage and much more. Peaceful setting and immediate possession. M.L.S. **OPEN TO OFFERS.**

## SALES REPRESENTATIVES

**Alexandria Office**
**Howard Broten 525-4597**
**Hugh Allan McDonald 525-2844**
**Martin Nadeau 525-3737**

**D.A. MacMillan, BROKER**
**Ewen McLeod 525-2479**
**Jo-Ann Trottier 525-2010**

**Cornwall Office**
**Amy Ward 347-2858**
**Denis Carr 932-7239**
**Carol Fortier 933-2080**
**Joe Gunn 937-4866**
**Lusia Jasiewicz 527-2044**
**Myrna High 936-1137**

Real Estate | Real Estate | Real Estate | Real Estate | Real Estate | Real Estate

JUST MOVE IN AND ENJOY



New 3-bedroom brick and vinyl siding bungalow, 30'x40', 1,200 sq. ft. plus carport, wall-to-wall plush carpet, 3-pce bathroom, patio doors to deck, modern kitchen. Lot 130x60, sodding and landscaping completed, 5-year warranty program and much more.

# HOPE HOLDINGS

525-1330 or 525-2462 after 6 p.m.

RE/MAX® cornwall realty inc.
TIME SQUARE
108-2nd St. West
938-8100
Above the Crowd!®

**"SHOW A SIGN OF SUCCESS"**

## OPEN HOUSES
SUNDAY, MARCH 19
1 to 3 p.m.

*Three new homes to choose from. All on 1/2 acre lots. Prices start at $85,000 to $125,000. Close to Quebec border in the hamlet of Bainsville. Easy commuting distance to Montreal.*

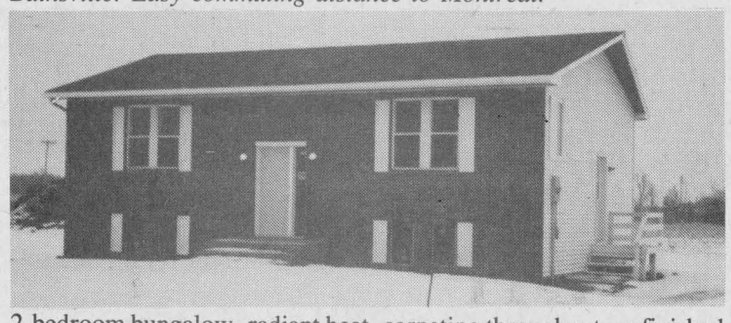

2-bedroom bungalow, radiant heat, carpeting throughout, unfinished basement already partitioned, possibility for a third bedroom plus rec room, 1½ baths.



3-bedroom, 1½-storey, separate dining room, fireplace in living room, 1½ baths, detached garage, washer/dryer hook-ups, allowances for carpeting and light fixtures.

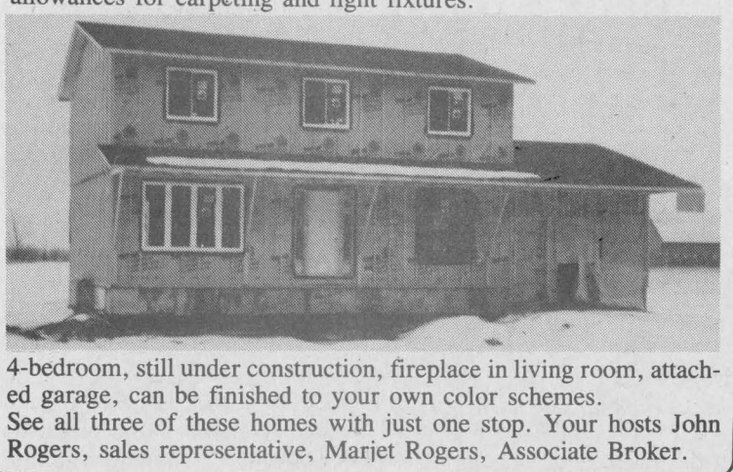

4-bedroom, still under construction, fireplace in living room, attached garage, can be finished to your own color schemes.

See all three of these homes with just one stop. Your hosts John Rogers, sales representative, Marjet Rogers, Associate Broker.



**ENJOY THE COMFORTS** of this stately home including five bedrooms, main floor family room, large summer kitchen, hardwood floors. This maintenance free property has a beautiful setting on a lot 450'x 350' including a new heated garage 40'x 30'. Located in the Martintown area and priced at $129,900.



**VERY CLEAN** 2-bedroom bungalow, ready to move in, 3/4 acre lot, country setting just north of Bainsville. Large insulated detached garage. Priced to sell at $59,900.

JOHN ROGERS
SALES REPRESENTATIVE
res. 347-3516



MARJET ROGERS
ASSOCIATE BROKER
res. 347-3516



*We have a wide selection of other properties to choose from. Give us a call, we'll be happy to satisfy all your real estate needs.*

**SAUVÉ REAL ESTATE LTD**
39 MAIN N
ALEXANDRIA

HOMES
HOBBY FARMS
& DAIRY FARMS
RECREATIONAL LAND
COTTAGES
VILLAGE HOMES
10 QUALIFIED SALES PEOPLE
**525-2940**

LOCAL HOTEL
GLEN ROBERTSON
Good revenue with living quarters. Licence for 32 people and dining room, well priced at $127,900.

SOLD



Germain Glaude
Res. 525-1536
Bus. 525-2940

TWO PROPERTIES at Curry Hill near exit, 3-bedroom brick bungalow, maintenance free, $86,000; also 40-acre farm with 4-bedroom home, large workshop and medium size barn, 1 mile north of Curry Hill exit 401, well priced at $148,000.

CASH CROP FARMS up to 500 acres of tile drained, valuable land, also complete dairy operations with gross yearly income of $236,000.

CLOSE TO ALEXANDRIA, large stone home with new barn, about 28 acres. Price to be discussed.

WEST OF ALEXANDRIA, 5 miles, Hwy. 43, fieldstone 4-bedroom home, double garage and barn, rolling land, $105,000.

CLOSE TO HWY. 417, 100-acre farm, rolling land, 4-bedroom home, $95,000.

MAINTENANCE FREE 3-bedroom bungalow, east of Brown House, priced for a good deal, $72,000.

I HAVE BUILDING LOTS of different sizes, surveyed, ready to build.

EAST OF ALEXANDRIA, 99-acre farm, rolling land, renovated home, $79,900.

IN ALEXANDRIA: 31 Main St. South, store with apt. above, 6-ft. basement, $49,900.

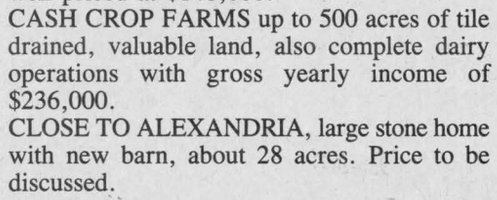

MINI FARM: North of 401, Curry Hill exit, 7-bedroom bungalow, fieldstone and pine exterior, medium size barn, finished basement, 6.8 acres, well priced at $128,000.



JUST LISTED, LANCASTER VILLAGE: Beautifully restored 4-bedroom century home, 2,440 sq. ft., spacious living, dining and family rooms off the main foyer entrance. Features nice curved staircase and wide mouldings, $124,500. Call Doug for more details.

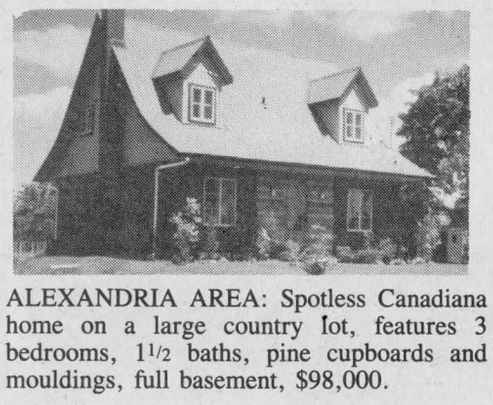

ALEXANDRIA AREA: Spotless Canadiana home on a large country lot, features 3 bedrooms, 1½ baths, pine cupboards and mouldings, full basement, $98,000.

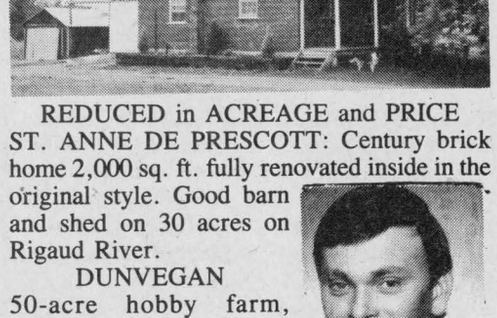

REDUCED in ACREAGE and PRICE
ST. ANNE DE PRESCOTT: Century brick home 2,000 sq. ft. fully renovated inside in the original style. Good barn and shed on 30 acres on Rigaud River.



Doug Arkinstall
527-5435

DUNVEGAN
50-acre hobby farm, modern 3-bedroom bungalow, full basement. Very good outbuilding adaptable to many uses. $140,000.

PENDLETON
Former dairy farm, 319 acres, 4-bedroom home, fully equipped barn, 3 silos, good line of machinery. This is a good prospect for either dairy or beef. $240,000.



ST. BERNARDIN: Fully renovated 3-bedroom, 2-storey home, 2 sheds and a small barn on 2.58 well fenced acres. $61,500.

## OPEN HOUSE
SUNDAY, MARCH 19
1 to 4 p.m.

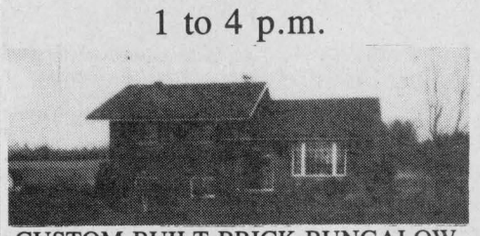

CUSTOM BUILT BRICK BUNGALOW, approx. 9 years old, located on a 2-acre lot on Glen Road 1.5 km east of County Rd. 27. Three bedrooms, family room, 2,000 sq. ft. area approx. Many extras. Asking $129,500. M.L.S.

Directions: From Cornwall, take Highway 401 to Summerstown Road, proceed north to Glen Road, turn east right 1.5 km. Coming from Williamstown, take South Branch to Johnson Road, turn right at Kraft, proceed west on Glen Road to property. Signs on property.

Your host:
Larry Meaney, 347-2746/525-2940

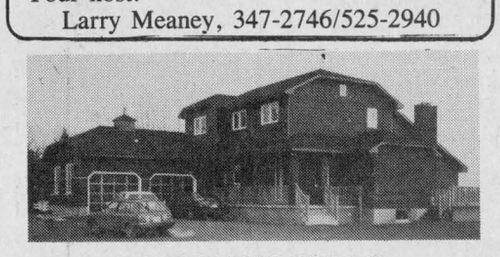

"RIVERVIEW HOME"
River Road, Williamstown

River access to Lake St. Francis, custom built 2-storey home, 2½ years old, brick and vinyl exterior, 2,350 sq. ft. approx., forced air electric heating, central vacuum, Venmar air control, four bedrooms, family room on 1st floor. Located on Dead End Road, .85 acres, 5 minutes from Hwy. 401, 50 minutes to Dorval. Asking $238,000. Drawings and specifications available. Call Larry.



MUST BE SEEN!
25 ACRES IN
KENYON TWP.
($145,000)



Liette Ricard
347-2793

Quiet, charm and privacy! Yet just 3 minutes from Alexandria. Enjoy winter's full splendor in this woodsy setting. Prestigious 3-bedroom bungalow, formal dining room, living room 31'x 13'6" with fireplace, double garage and much more. Call today, Liette Ricard, res. 347-2793, off. 525-2940.

LANCASTER TWP.: ($198,000) Canadiana style home in executive living, stone and alum., 2,800 sq. ft., double garage, oak cupboards in kitchen, formal dining room, pine and oak floors, 56 acres, pine plantation and cedar land, Beaudette River runs behind property. For showing call Liette Ricard, res. 347-2793, off. 525-2940.

MARTINTOWN: Why pay rent? You could afford this one! One mile from village, 3-bedroom home, 200 amps, ext. finish is vinyl siding and included is an above-ground pool. Priced at $34,900. Try your offer! Vendor anxious to sell! Contact Liette Ricard, res. 347-2793, off. 525-2940.

ATTENTION INVESTORS! Start your own business. ALEXANDRIA, PRIME LOCATION: Commercial building, 2 vacant stores fronting on Main Street and one 3-bedroom apt. upstairs vacant. Asking $89,000. Call Liette Ricard anytime for a showing, res. 347-2793, off. 525-2940.

JUST LISTED, $38,000, CURRY HILL: Mobile home, 2 bedrooms, large lot with access to St. Lawrence River. For more info. call Liette Ricard, res. 347-2793, off. 525-2940.

URGENTLY NEEDED: Country properties, hobby farms, village homes, lots, etc. Call Liette Ricard, res. 347-2793, off. 525-2940.

ALEXANDRIA: 93 Dominion St. S., 1½-storey, 2 bedrooms, $39,900, electric heating. For showing call Liette Ricard.

GETTING READY
for spring and summer? Now's the time to make your offers. If you have an older brick or frame home, please call, I need these listings. Most of my listings are sold. Please call me if you are thinking of selling.

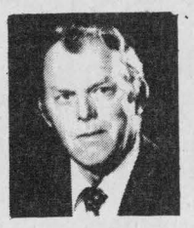

Bill Werely
525-2052

CONC. 5
LANCASTER TWP.
149 acres excellent cash crop land, 4½ acres road frontage, only $67,000. M.L.S.

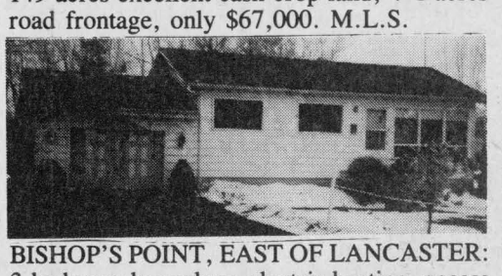

BISHOP'S POINT, EAST OF LANCASTER: 3-bedroom bungalow, electric heating, access to Lake St. Francis. Lot 100'x 127', $68,500. M.L.S.

NORTH LANCASTER: Excellent 150-acre farm, good for horses, beef cattle, sheep or pigs or cash crop. Good outbuildings, excellent 4-bedroom home. $225,000. M.L.S.

**SAUVÉ REAL ESTATE LTD**

*All our listings are on multiple listing service (MLS)*

INDIVIDUAL OFFICES
available at 45 Main St. N. Large parking area. Choose one, two or three offices!



Maurice Sauvé,
Real Estate Broker
Res. 931-2953
Bus. 525-2940

MAXVILLE
Magnificent old home at 60 Main St. South, needs minor renovations but mostly in good shape, very spacious, super large lot of 100'x 150', mature evergreens, $47,900.

GAS STATION & GARAGE in active central location, sells one million liters gas, can develop mechanical service section. This can be a good semi-retirement business for you.

SOUTH LANCASTER: Prime residential lot, drilled well and septic system already installed, ready to build on this spring.

MAPLE SUGAR BUSH
Tap this spring if you purchase now. Have I got 3 or 4 excellent maple bushes where you can build your dream home on. 1 acre to 6.8 acres. $12,400 to $25,000. M.L.S.

YEAR ROUND FISHING, BOATING, WATER SKIING, SWIMMING - the paradise home and property, on Lake St. Francis, on one of most attractive points, executive living, million dollar view at half the price. Exclusive.

VACATION HOME ON SCENIC RAISIN RIVER - New luxury home to suit any expensive taste, easy boating to lake, year-round river pleasure, $238,000. M.L.S.

LARGE MILK QUOTA - This dairy farm has 450,000 L milk quota, a going concern, just east of Cornwall. Call today. M.L.S.

ELITE EXECUTIVE FARM: Brand new home, exceptionally well built, close to Ontario-Quebec border, mature forest, rolling land. M.L.S.

DALKEITH LAND: Attractive acreage on paved road, to build or farm. M.L.S.

LANCASTER TOWNSHIP: 149 acres crop land to enlarge your farm. M.L.S.

LAKE VIEW LOT near Creg Quay, very large lot, lake front is a community park for these lots. M.L.S.

COMMERCIAL ACREAGE at Curry Hill interchange, has great potential. M.L.S.

VIEW OF LAKE ST. FRANCIS, old home, $73,800.

SPECTACULAR MAPLE LOT: 6 acres, like no other, $20,600.

BUSINESS, STORE, RESTAURANT in an active tourist area near Charlottenburgh Park and close to marinas, terrific potential. Call Maurice, I live in that neighborhood. M.L.S.

HIGHWAY 34 LOT: Ideal location about 5 miles south of Alexandria, just north of Brown House, $23,800. M.L.S.

COMPLETE DAIRY FARM: One of the most attractive dairy farms in Glengarry. You'll know of it first by call Maurice. 931-2953.

BEAT THE RISING COST OF LAND!
BUY YOUR FARM NOW



Ernst Sauer
525-2413

WINCHESTER AREA: Cash crop beef operation, 535 acres, 500 acres tiled, complete with machinery, storage bins, dryer, two homes, two barns, beef loafing barn with slotted floor, bunker silo. Call today.

CONC. 2, LOCHIEL
Excellent 133 acres of land, mostly flat and arable, good ditches. Call me today for information.

BAINSVILLE AREA
Large home with great possibilities on approx. 3.75 acres, big older barn and recently built machine shed, excellent commuting to Montreal and Cornwall. Call Ernie Sauer.

COMPLETE DAIRY and CASH CROP FARM: Good home, 340 acres of good land mostly tiled. Very good farm buildings including — cow stable ties 82-head, machine shed, grain dryer (continuous flow), 70 mature cows, 375,000 litre quota. Call today and ask for Ernie.



LANCASTER TOWNSHIP near Quebec border. Cash crop farm, 500 acres mostly tile drained. Excellent home and good outbuildings. Call today for more information. Ernie Sauer, 525-2413.

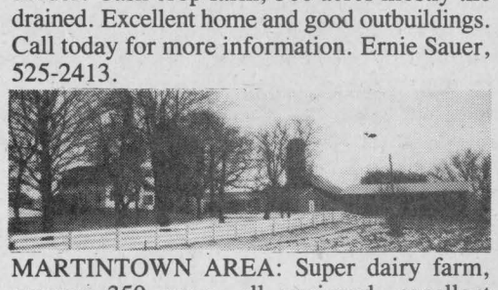

MARTINTOWN AREA: Super dairy farm, approx. 350 acres, all equipped, excellent cows, large quota, this should be *your* farm.

SUMMERSTOWN AREA: The excellent family dairy farm, 190 acres, cows, quota, machinery, good income from milk and a very nice house. Call today.

FARM NEAR ST. ANNE DE PRESCOTT: 100 acres of good land, 35 acres tiled, large dairy barn built in 1983 (ties 84-head) slurry store, silo with unloader. Good home. River crosses property.

ON ALL OF THE ABOVE and many more farm properties that I can offer you, call Ernie Sauer at 613-525-2413 or 525-2940 and don't forget to ask for me by name.

## Real Estate

## Real Estate

# REAL ESTATE INFORMATION NIGHT

*EVERYONE WELCOME*

Sponsored by

MacMILLAN AND HOWES REAL ESTATE LTD.

Special guests: Real estate agent, mortgage broker, appraiser and lawyer

WEDNESDAY, MARCH 22, 1989

at

GDHS Library, 7 p.m.

Call 525-3039 or 1-800-267-2415 for further details

*HOPE TO SEE YOU THERE!* 11-1c

ROYAL LEPAGE

Real Estate Services Ltd. Realtor

**9th Road West, Green Valley, Ontario K0C 1L0**

**1-613-525-4163**

| Robert Poirier | Charlie Tobin | Pierrette LeBlanc | Daniel Latour |
|---|---|---|---|
| Green Valley | Long Sault | Iroquois | Cornwall |
| 525-4163 | 534-2029 | 652-2628 | 937-0601 |



**GREENHOUSE ENTERPRISE:** 3,400 sq. ft. fully equipped with heat, ventilation and water system. Specializing in the growing of fine herbs for the Montreal and Ottawa restaurant market. Good duplex home as living quarters. Call for full details. M.L.S.

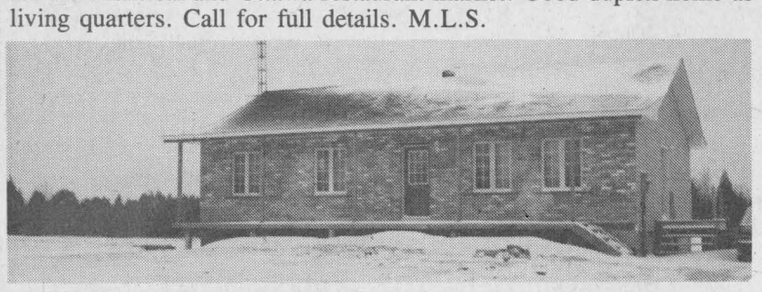

**LIVE IN COMFORT** on peaceful 3-acre partially wooded lot, 1988 construction, 3-bedroom, large kitchen with oak cupboards, full basement ready to finish, only a few miles from Alexandria. M.L.S.

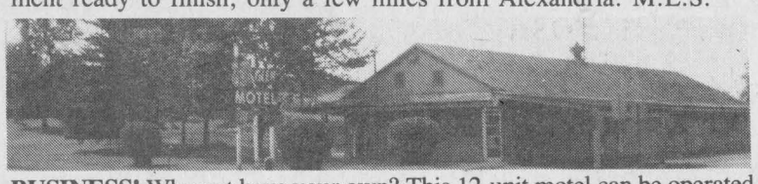

**BUSINESS!** Why not have your own? This 12-unit motel can be operated with monthly, weekly or nightly rentals or even add on your present activities. Prime Main St. location. Call now, the price is favorable. M.L.S.



**$81,500, HOBBY FARM:** 30 acres, modern barn, 3-bedroom older home, hilltop setting, half mile east of Green Valley. M.L.S.
**BUILDING LOTS:** Now is the time to shop. We have a good selection to choose from.

RE/MAX

REMAX CARILLON REALTY
137 Main St., South
ALEXANDRIA
525-4144

**"SHOW A SIGN OF SUCCESS"**



**NEW LISTING:** 2-bedroom house features new roof, siding, windows, doors, plumbing, electricity, patio door to deck, extra large lot 100'x 180' that back on to Woods Creek. M.L.S. For further information call Cathy or Jean Paul.



**NEW LISTING, GREEN VALLEY:** 3-bedroom maintenance free 1½-storey home, features one 4-pce. bathroom with washer and dryer con. on main floor, plus a 2-pce. washroom upstairs, priced for a quick sale at $67,500. For more details call Cathy today.
**NEW LISTING, ALEXANDRIA:** 3-bedroom brick bungalow with carport, features full basement with rec room, laundry room and workshop or extra bedroom. Located in south end of Alexandria. For further information call Cathy today.
**"HILLTOP RETREAT"** Secluded 3-bedroom home plus guest cottage, large double garage, in-ground pool, small barn on 21.84 wooded acres. Plus! Plus! Plus! Asking only $139,000. M.L.S. Call Margaret for list of extras.
**FRESH ON MARKET!** Raised ranch style bungalow, 3 bedrooms, large living room, formal dining room plus uniquely finished basement. All on an acre outstandingly landscaped. Asking $128,500. For further details call Margaret today.
**LAND!** 4th of Kenyon, rolling 2.95 acres with precious breathing space all around. Won't last long, $21,500. M.L.S. For further information call Margaret today.

| *Margaret Mosher* | *Denis Theoret* | *Jean-Paul Claude* | *Cathy Claude* |
|---|---|---|---|
| *525-2453* | *525-5219* | *525-3047* | *525-3047* |

## For sale to Let

3-bedroom house for rent, between Greenfield and Maxville. Tel. 527-5446. 11-2p

FOR rent: Trailer, 2 bedrooms, stove and refrigerator, furnished, electric heating, utilities paid, $350 a month. Westley's Point, 347-2552. 11-1p

OFFICE or store space, $250 monthly and a choice of location and size. Tel. 525-1642. 11-2c

## Real Estate

## For Sale To Let

ACRE-LOT for sale, 1/2-mile from Martintown. Tel. 528-4537. 10-4p

BASEMENT apartment for rent, 2 bedrooms, kitchen, bathroom, for two working people. Fifteen-minute walk east of Réal's Truck Stop, Curry Hill. Tel. 347-2786. 10-2p

600 sq. feet for rent as a warehouse or could be converted for office or store. Call Claude, 525-2132. 35-tf

## Real Estate

M. JEAN

# CAMERON

REAL ESTATE LTD REALTOR



**LANCASTER VILLAGE:** Under construction, ready to move in for April 15, so don't delay, inquire about this new home ideally located in a quiet area of the village. Brick and masonite exterior, built on a serviced lot. Asking price $89,900. M.L.S. Call Diane for more details.

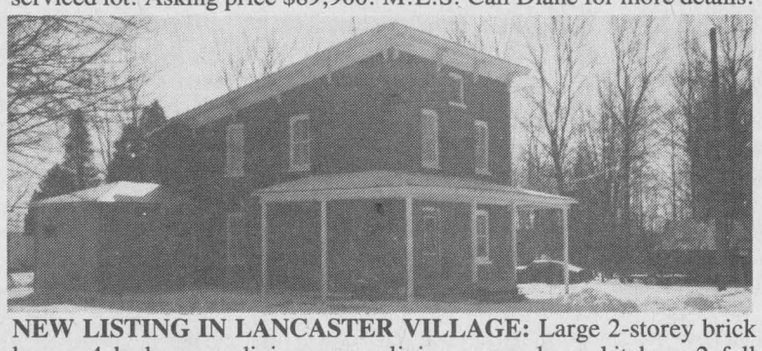

**NEW LISTING IN LANCASTER VILLAGE:** Large 2-storey brick home, 4 bedrooms, dining room, living room, large kitchen, 2 full washrooms. Recently remodelled. Priced at $85,000. M.L.S. Call Diane for more info.



**PRESTIGE, GLAMOR, LUXURY, QUALITY — TO NAME A FEW:** This Canadian style home has over 4,000 sq. ft. of living space with fieldstone exterior. Large kitchen area with oak cupboards and a Jenn-Air stove, formal dining room with a stone fireplace, study with a stone fireplace, master bedroom with a 5-pce. ensuite with a whirlpool and also a stone fireplace. Front entrance with spiral staircase leading to a recreational entertaining room, cathedral ceiling and a stone fireplace. Single-car garage with automatic door opener. In-ground pool with slide plus a 4-car garage. Large, beautiful landscaped lot. Paved circular driveway and many, many more extras. Asking price only $253,000. M.L.S. Call Diane for more details.



**LANCASTER VILLAGE, INVESTMENT PROPERTY:** Two rental units on South Terrace. Good income, large serviced lot, large garage, very well maintained. Asking $92,900. M.L.S. Call Diane for more details.



**NEW LISTING:** Williamstown area. Five-year-old bungalow, three bedrooms, full basement, 3.3 acres of land. Asking price $69,500. M.L.S. Give Diane a call today, for more details.

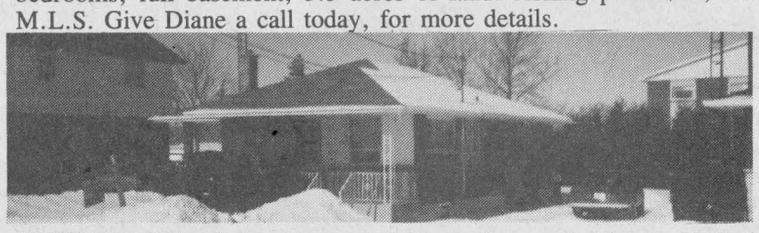

**ALEXANDRIA:** Three-bedroom brick bungalow on St. George St. Full basement with a one bedroom apartment. Priced at $79,500. M.L.S. Call now for more details.

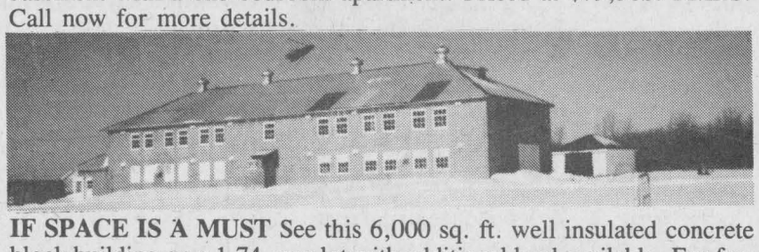

**IF SPACE IS A MUST** See this 6,000 sq. ft. well insulated concrete block building on a 1.74-acre lot with additional land available. For further information contact Stan MacIntosh.
**MACDONALD BLVD., ALEXANDRIA:** New home, just recently completed. Split entrance, patio off dining room, ultra modern bathroom, financing with Canada Trust available. Priced at $89,900. M.L.S.
**TO THE CURRY HILL, BAINSVILLE AND LANCASTER RESIDENTS:** Spring is here — don't delay!

*If you're interested in buying or selling a property, give Diane a call, she'll gladly inform you on all you real estate needs.*



*OFFICE: 347-2215*
*RES: 347-3726*

OFFICE 347-2215

| Stan MacIntosh | Diane Chrétien | Andy & Barbara Menard |
|---|---|---|
| Williamstown | Curry Hill | South Lancaster |
| 347-2813 | 347-3726 | 347-2522 |

Independent member of
**the Canada Trust Franchise**

## For sale to Let

PRIVATE sale — 150-acre farm in Lochiel Township. Nine-room house, modernized and well maintained. New garage and workshop. Other buildings in fair condition. 40 acres, mixed bush and 18-year-old white spruce. On paved road. Asking $92,500. No agents, please. Tel. 525-3872. 11-2p

AVAILABLE immediately, winterized cottage on waterfront close to Alexandria, $425 per month plus electricity. Tel. 525-2278 after 5 p.m. 8-4p

FOR sale: 3 treed acres south of Green Valley, $20,000. Tel. 525-2428. 11-3p

COMMERCIAL BUILDING
2,500 sq. ft.
on prime location
on Main St.
in Alexandria
FOR RENT
Tel. 525-2219 11-tf

Medical/Dental Clinic
OFFICE SPACE
Store with living accommodations
FOR RENT
Maxville
Central for Ottawa, Hawkesbury, Cornwall - Close to 417
Call Ron Clare
527-2197 10-2p

## Real Estate

## For Sale To Let

COMMERCIAL space for rent on Main St., Lancaster, prime location, 1014 sq. ft., also storage space available, 360 sq. ft., available March 15th. Tel. 347-2288 or 347-3866.9-tf

OFFICE SPACE
FOR RENT
600 sq. ft. or 1,200 sq. ft.
Air Conditioned
Plenty of Parking
Main St. South location
Call Ken
525-3620 46-tf

## Apartments

1 and 2 bedroom apartments freshly painted, for rent. Available immediately. Include stove and fridge, garbage and parking. All carpeted, wall to wall. St. Margaret's Apartments, 88 St. Paul St., Tel. 525-3668. 2-tf

1-bedroom bachelor apartment in Hope Building, $275 per month, no utilities. Tel. 525-1330. 44-tf

ONE month free — spacious 2-bedroom apartment, all utilities included, laundry room, cable available, Green Valley, $387 monthly. Tel. 347-2522 after 4:30 p.m. 45-tf

LARGE 2-bedroom apartment for rent, 200 Main St., $350 per month, no utilities, available March 1st. Tel. 525-1330. 8-tf

LARGE 1-bedroom apartment for rent, 26-1 Lochiel St., $300 per month, no utilities. Tel. 525-1330. 8-tf

1-bedroom apartment to rent. Apply 15 Elgin Street West. 9-4p

## Real Estate

# *LANCASTER HEIGHTS*

Country Lots For Sale
Large Lots, Many Trees, Scenic View
Priced from $10,000 to $16,000
*DIRECTIONS FROM HWY. 401:*
North at Curry Hill on Cty. Rd. 23 for 16 km. Turn east at Cty. 25 on to gravel road.
*DIRECTIONS FROM HWY. 34:*
East at Real's Mobile Centre on Cty. 25 for 12 km. Continue east on to gravel road 1/4-mile, then on to Beauchamps Drive.
For information call Mike Samson, Sales Manager
Office (613) 347-2476
Evenings and Weekends (613) 525-2857 8-4c

# R. Vander Haeghe

VANDER HAEGHE

**REAL ESTATE & MORTGAGE BROKER**
**181 Main St., North** **Office 525-1642**
**IF NO ANSWER CALL 874-2761**
**OR PAGER 525-1105**

DEALS OF THE WEEK

*ALEXANDRIA*

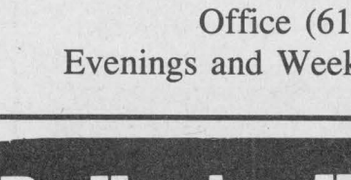

**LET THE RENT CUT DOWN** your monthly **PAYMENT!!** This **DUPLEX** contains two 3-bedroom apartments on the main floor plus a full basement. Why not live on one side and rent the other? *(It's the same price as a small 3-bedroom bungalow.)*

*ALEXANDRIA*

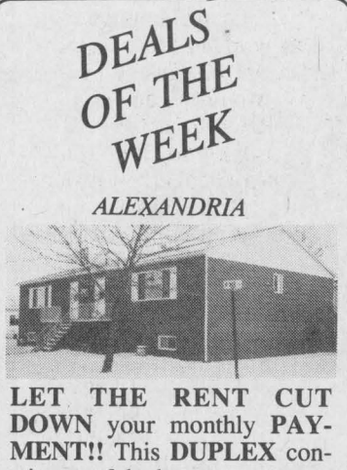

**HERE'S** a small **5-UNIT APARTMENT BUILDING** with a gross income of $17,000, now only **$119,500. (This is your opportunity, don't miss it!)**

*BROWN HOUSE AREA*
**IN AN EXCELLENT NEIGHBORHOOD** already built up with large new homes, 1/2 acre lot, only $11,900.

*WILLIAMSTOWN AREA*
**FARM WITH** large 3-bedroom, 2-storey home, barn and 75 acres. *(Has a large, beautiful front lawn.)* In the 90's.

NEW LISTING
*ALEXANDRIA*

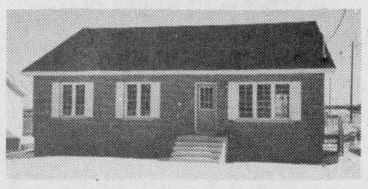

**INVEST** in this NEW 3-bedroom **BRICK** front bungalow, has super good windows, a sun deck and insulated basement. In the nineties. *(On a corner lot.)*

RESTAURANT
Business comprised of a recently built one storey building with all equipment, $149,500. M.L.S.

CHIPWAGON
One of the best chipwagons around, it's just loaded with equipment, $18,900 now! *(Don't wait for spring — the price will go up later.)*

*LANCASTER AREA*
**49 ACRES** with 40 acres of workable land and 8 acres of bush, septic tank and tiles, a drilled well and implement shed, $39,000.

*LANCASTER AREA*



**HOBBY FFARM** with 50 acres and good outbuildings. $125,000. POSSIBILITY OF PURCHASING ADDITIONAL ABUTTING FARM LAND.

—WANTED—
SALES HELP

We have the space for one more honest, hardworking self-motivated salesperson.
We provide: -An excellent working environment
-New offices
-Office leads
-One of the best training programs. We want you to succeed.
- What we pay will attract top producers
*A 95% commission split subject to a monthly fee to cover office expenses
or
A regular percentage split with no fees

## Apartments

BACHELOR 2-bedroom apartment, carpeted, fridge and stove. Clare Apartments, Maxville, Tel. 527-2197. 10-3p

## Real Estate

ADELARD SAUVE
Tel. 525-3354
LOT: Kenyon St., West
LAND: Marcoux Road.
LAND: 1st Kenyon road.
LAND: East of Greenfield.
LAND: 4th Conc., Kenyon
LAND: Hwy. 34, Glen Gordon
LOT: South Lancaster.
LAND: 40 acres, wooded
LAND: East of Lancaster
LAND: on waterfront
*Salesman for*
*Sauvé Real Estate Ltd.*
11-1c

MARIE AMOUREUX REAL ESTATE inc.
678-2363
115 Main St., Vankleek Hill, Ont.

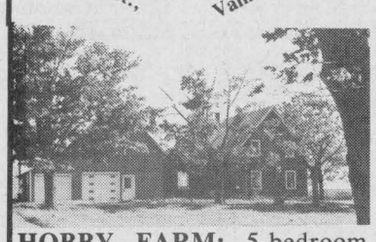

**HOBBY FARM:** 5-bedroom brick house, barn, machine shed and 50 acres of land, including some bush. For information call Marie. M.L.S. 50-137



**CLASSIC BRICK HOME:** Offers you 3 bedrooms, new pine kitchen cupboards, new thermal windows and many fine features from the past. Call Marie for a visit. M.L.S. 50-127



**RURAL FAMILY HOME:** 5+1 bedrooms. Family room, 2 fireplaces, two bathrooms, bright, spacious kitchen with lots of oak cupboards. All this for only $91,500. M.L.S. 50-150. Call Anne.



**QUALITY YOU DESERVE** is reflected throughout this fully renovated 2-storey, 4-bedroom brick home, while traditional character is retained in wood mouldings and floors. Formal dining room. Located on well landscaped grounds in Vankleek Hill. Call Jim. M.L.S. 50-143



**CANADIANA STYLE HOME:** Immaculate 2-yr.-old home has 3 bedrooms, den, master suite, whirlpool, heat pump, air exchanger... and more. This QUALITY HOME is located near Vankleek Hill on a 2.4-acre lot. For an appointment, call Marie. M.L.S. 50-118



**JUST LISTED:** EXECUTIVE BUNGALOW: All brick, 3-bedroom home in beautiful setting. Large family kitchen, stone fireplace. Two bathrooms plus ensuite, In-ground pool and much more. For all the details, call Marie. M.L.S. 50-159

**LAND — LAND — LAND:** Build your DREAM HOME on one of these fine locations ——

**KIRK HILL AREA:** 100 acres with 5-acre pond. Price reduced to $49,500. M.L.S. 50-153

**HWY. 43** near Dorney Rd.: Two adjacent building lots each more than 2 acres. Can be bought as one. M.L.S. 50-152

**SUMMERSTOWN RD.:** Good high building locations south of McQuaig's Cormers. M.L.S. 50-135

**VANKLEEK HILL AREA:** 40 acres of excellent farm land on paved road. M.L.S. 50-161

| | |
|---|---|
| MARIE LAMOUREUX | 678-2493 |
| LISE DENIS | 632-3266 |
| ANNE MacDONALD | 525-2639 |
| JIM WALSH | 675-2120 |

## Apartments

1-bedroom apartment for rent, $340 utilities included, available May 1/89. Tel. 525-4050 after 5 p.m. 10-2p

STUDIO type suitable for one person only, private entrance, non-smokers preferred. Available May 1st. Clean, modern, furnished, near town, $315. Tel. 525-3793. 10-4p

ONE-BEDROOM for one or two adults; modern, spacious, semi-furnished, near town. Private entrance. Non-smokers preferred, $395. Available May 1st. Tel. 525-3793.10-4p

FOR rent: 1-bedroom apartments, $250-$269-$299 month; 2-bedroom apartment, $309, $330 monthly; 3-bedroom apartment, $357 and $453 monthly. Tel. 525-1642.11-2c

MODERN 2-bedroom apartment, available immediately, $385 month plus utilities, fridge and stove included, Main Street, Lancaster. Others available soon. Tel. 347-3684. 11-tf

1-bedroom apartment for rent, $220 monthly, including stove, fridge, hot water, garbage, wall to wall carpet, cable available, Main St., Green Valley, Tel. 525-2992. 11-2p

FOR rent: 3-bedroom apartment, fully carpeted and freshly painted, $395 per month. Available April 1st. Tel. 525-2241. 11-2p

MODERN 2-bedroom apartment in Glen Robertson, Main Street East, for rent, available immediately, utilities included, $438 monthly. Rejean Theoret, Tel. 874-2546. 11-2p

1-bedroom apartment for rent, available immediately; also 2-bedroom apartment, available April 1st. Tel. 525-3492. 11-2p

2-bedroom apartment for rent, available April 1st. Tel. 525-4947. 11-2c

IN Alexandria, 3-bedroom lower duplex with pool and deck, available immediately. Tel. 527-3441 after 5 p.m. 11-2p

LARGE 1-bedroom apartment for rent including living room, dining room, kitchen, bathroom, with washer/dryer hook-up, and a very large bedroom. Also has nice back yard and parking space. Utilities not included. References required. No pets allowed. Tel. 525-2689. 11-2p

*CALL*
*TODAY!!!*
One and two bedroom apartments
Starting at $250 mo.
call for your personal
viewing appointment
*Dominion Hill Estates*
*525-2418* 8-tf

## Help Wanted

BICYCLE REPAIRMAN
needed part-time
Must be knowledgeable
of 3-5-10 and 15-speed bikes
For more information
Call M&D Sports at
525-3688
(Formerly Giroux Sport)
11-1c

STUDENT HELP
for the summer
to work in food business
Restaurant or canteen experience
would be an asset
References required
*Apply to:* Box A
c/o Glengarry News
P.O. Box 10
Alexandria, Ont. K0C 1A0
11-1c

## Help Wanted

TRANSPORT drivers required. Freedom, excellent pay and travel. Get your Class A licence at Ontario's oldest and largest training centre. Tax deductible, professional training and job assistance. No experience necessary. Merv Orr Transport, 1-800-265-3559. 46-tf

RELIABLE babysitter required in my home, must have own transportation, Monday to Friday, good wages, Martintown area. Tel. 528-4431 after 5 p.m. 10-2p

SCHOOL BUS
DRIVERS WANTED
for regular
morning and
afternoon run
Class E licence accepted
Class B preferred
Martintown-Williamstown area
Please call 347-7358
10-2p

Electrical Technician
Grade 10 or equivalent
Provincial Electrician's Licence
Electronic Technician Certificate
5 years industrial experience
Contact:
DOMINION TEXTILE INC.
1400 Aberdeen St.
Hawkesbury, Ont.
K6A 2R4
Tel: 613-632-2788
10-2c

OFFICE ASSISTANT
Office Assistant needed by the Village of Lancaster.
Your hours will be 9:00 a.m. to 4:00 p.m. Monday to Friday at a starting salary of $240 per week.
The ideal person will have:
Grade 12 Secretarial Course, or similar with a background in bookkeeping and at least 3 years office experience.
All regular secretarial services and basic payable and receivable, payroll and bank reconciliation duties.
Resumés to the Reeve, clearly marked "Application" by March 20, 1989.
Village of Lancaster,
P.O. Box 220,
Lancaster, Ont.
K0C 1N0
10-2c

Glengarry Inter-Agency Group Inc.
JOB VACANCY
ADULT PROTECTIVE SERVICES WORKER
(1) We require one person to work three (3) days per week in the County of Glengarry. This is a permanent position on Contract.
Tihs person will be responsible for client advocacy, case management, accommodation, outreach, medical with dental care coordination, counselling services to individuals and families living in the community.
Persons must have their own transportation, car allowance provided.
QUALIFICATIONS: Formal generic social work training or a combination of related experience and education. This person must demonstrate maturity, sensitivity and confidentiality with clients. Must have communication skills in both French and English.
SALARY: Will be $80.00 per day.
*All applications will be received until 4:00 p.m., March 24, 1989.*
Glengarry Inter-Agency Group Inc.
9 Main St. N., P.O. Box 1060
Alexandria, Ontario K0C 1A0
c/o Eugene Legault
11-2c

## Help Wanted

PERSON needed to work on dairy farm. Experience necessary. Contact Michael Krol, 347-7561. 10-2c

SPECIAL Effects silk florals. If you are looking for extra income, want to work part-time for full-time wages, call Yvonne Seguin at 525-1226. 11-2c

FAMILIES wanted to provide a caring home to developmentally handicapped adult. Financial compensation provided. Contact: Family Home Program — 937-3072. 11-2c

MATURE reliable person willing to babysit one child in my home Monday to Friday starting May 1st. Preferably French speaking and non smoking. References asked. Call 525-4159. 11-2p

WANTED: A hairdresser for possible permanent position. Call 525-5033. 11-2c

Applications are now being accepted for:
FULL-TIME R.N. (night and evening rotation)
Required Qualifications: This position is open to R.N.s with current certificate of competence from the College of Nurses. Minimum 2 years' experience in long-term care and excellent supervisory skills.
PART-TIME R.N.
Excellent opportunity for new grads and R.N.s wanting to come back into active nursing. Hiring criteria: New grads will be hired to work only after registration received (excluding orientation). R.N.s out of active practice for 5 plus years would be required to enroll and complete gerontological nursing training program with support offered by the Manor.
PART-TIME R.N.A. (Days and evenings)
Required qualifications: This position is open to R.N.A.s holding a current certificate of competence from the College of Nurses. Pharmacology certificate also required.
Please submit resumé to:
Mrs. Sally Bennett, Director of Nursing
Maxville Manor
Maxville, Ontario K0C 1T0
11-1c

S. D. & G. DEVELOPMENTAL SERVICES CENTRE
CENTRE des SERVICES de DÉVELOPPEMENT S. D. & G

SPECIAL SUPPORT GROUP HOME
The SD&G Developmental Services Centre is in the process of setting up a dymanic team for its new program to operate a special support group home for five (5) individuals with multiple handicaps. Team members must be willing to make a commitment, to be available to participate in initial training and ongoing upgrading of skills which will enable them to provide quality care for the residents in their new home environment. We now have openings for the following positions:
2 Team Leaders Permanent Full-Time
Competition #C89-30
6 Counsellors Permanent Full-Time
Competition #C89-31
4 Counsellors Part-Time
Competition #C89-32
QUALIFICATIONS:
Candidates must possess a diploma in one of the three (3) Social Sciences:
-B.S.T. (Bahavioural Science Technician)
-D.S.W. (Developmental Services Worker)
-E.C.E. (Early Childhood Education
or equivalent in education and/or experience.
-must be bilingual in English and French, written and oral
-Possess a valid driver's licence
-Experience in working with developmentally handicapped individuals
-An ability and interest in working as a team member
*The team leaders will be expected to have 2 years of experience in working with the developmentally handicapped and have good leadership qualities.
REMUNERATION:
Competitive salaries and benefit packages.
CLOSING DATE:
Thursday, March 23, 1989 at 4:00 p.m.
Please quote the appropriate competition number you are applying for.
Please forward your resumé to:
SD&G Developmental Services Centre
4 Montreal Road
Cornwall, Ontario K6H 1B1
*WE GIVE EQUAL OPPORTUNITY FOR EMPLOYMENT*
Chairperson — Pierre Landry
Executive Director — Jean-Marc Boisvenue

FOYER DE GROUPE POUR SOINS PARTICULIERS
Le Centre des services de développement SD&G procède présentement à l'établissement d'une équipe dynamique pour un nouveau programme afin d'opérer un foyer de groupe pour cinq (5) persones multihandicapées. Les membres de cette équipe devront être prêts à faire un engagement et être disposés à participer à une formation initiale et une amélioration continuelle d'habiletés qui permettront aux membres de l'équipe de fournir des soins de qualité aux résidents dans leur nouvel environnement. Nous avons des ouvertures pour les postes suivants:
2 Chefs d'équipe Plein-temps permanent
Compétition #C89-30
6 Conseillers (ères) Plein-temps permanent
Compétition #C89-31
4 Conseillers (ères) Temps-partiel
Compétition #C89-32
EXIGENCES:
Candidats(es) devront avoir un diplôme dans une des trois (3) sciences sociaux:
-T.S.C. (Technicien(ne) des sciences du comportement)
-T.S.D. (Travailleur(euse) des sciences du développement)
-E.D.P. (Education des petits)
ou équivalent en éducation et/ou en expérience
-doit être bilingue, français et anglais, parlés et écrits
-doit posséder un permis de conduire valide
-expérience à travailler avec des personnes handicappées du développment
-habileté et désir de vouloir travailler en équipe
*Les chefs d'équipe devront avoir deux (2) années d'expérience à travailler avec les personnes handicapées et avoir de bonnes qualités de "leadership".
REMUNERATION:
Salaires compétitifs et avantages sociaux.
DATE DE FERMETURE:
jeudi, le 23 mars 1989 à 1600
S.V.P. inscrire le numéro de compétition approprié.
Veuillez soumettre votre demande d'emploi au:
Centre des services du développement SD&G
4, chemin Montréal
Cornwall, Ontario K6H 1B1
*NOUS DONNONS CHANCES EGALES DANS LE DOMAINE DE L'EMPLOI*
Président — Pierre Landry
Directeur Général — Jean-Marc Boisvenue
10-2c

## Work Wanted

WILL babysit children in my home Monday to Friday in Alexandria, close to schools. Tel. 525-1006, ask for Suzanne. 8-4p

WILLING to keep children in my home. Tel. 525-1458. 10-4p

WILL babysit children in my home in Green Valley. Tel. 525-3615, ask for Shelley.10-2p

## Pets for sale

GREAT Easter gift — rabbits for sale, $5 each. Tel. 525-3584. 11-2p

BLACK male Lab, 10 months old, purebred, no papers. Tel. 874-2470. 11-2p

BUYING A PUPPY?
*For More Information*
*About Purebred Puppies*
*Call The Professionals*
*At...*
*THE PET FARM*
*938-7970*
*Or Visit Us At 7 So. Branch Rd.*
*Cornwall, Ontario*
*OPEN 7 DAYS*
*Visa/Mastercard Accepted* 5-tf

## Help Wanted

Earn Extra Money
Work 4 to 5 hours
per week
Must have car
Mature, reliable person
needed to distribute
magazines to Cornwall
and area businesses
Tel: 932-2846
11-1c

Dairy Queen
SOUTH LANCASTER
Counter Positions
available
Weekdays, flexible shifts
Also student applications
now being accepted
Training provided
Apply in person:
11-2c

A. L. WILLIAMS
(Cornwall Division)
We have several openings for managers, manager trainees in your area. If you are thinking of changing careers, self-motivated with a strong desire to succeed, looking for above average income ($50,000) WE WANT YOU to join our rapidly expanding company. We offer on-the-job training and a comprehensive promotion program.
Write to: A. L. Williams
P.O. Box 1451, Cornwall, Ont. K6H 5V5
or
Tel. Phil or Joan — 938-3278
11-4c

*BODYMAN NEEDED*
The best equipped bodyshop in Glengarry has an immediate opening for a body repair person.
The successful candidate will have a minimum of two years' experience.
We offer a good salary, benefits and good working conditions.
For appointment please call . . .
*YVON CADIEUX, Bodyshop manager*
CHEV-OLDS TITLEY ALEXANDRIA, ONT.
Hwy. 34, South Alexandria 525-1480
11-2c

*COULD YOU BE A RED CROSS HOMEMAKER?*
Red Cross employs, trains & supervises mature, friendly individuals to assist clients to remain independent in their homes.
Part-time homemakers needed now.
No previous experience is necessary. We provide training, uniforms, regular wage increases and in rural areas, pay for your travel expenses.
Salary ranges between $5.44 and $6.62 an hour.
For more information apply to:
*Tammie McTaggart, Assistant Homemaker Supervisor*
*Glengarry County, Canadian Red Cross Society*
*41 First St. E., Cornwall, Ont. K6H 1K5*
*Operated by the Canadian Red Cross Society*
42-2c

Martintown Community Centre
requires a part-time manager.
Duties to include: Overseeing day-to-day operation of the centre, including cleaning, booking bars and bingos. Applicant should have a basic knowledge of bookkeeping, be bondable and ability to work with minimum of supervision. Hours very according to usage. Salary commensurate with experience (approx. 16 hrs. weekly).
Apply in writing by March 22/89 to:
BRENT DAIGLE
P.O. Box 156
Williamstown, Ont. K0C 2J0
10-2c

## Farm Produce

HAY for sale. Tel. 347-2826. 6-8-10p

STOVEWOOD for sale, 90% hard maple. For more information, Tel. 525-3305. 9-3p

HARDWOOD for sale. Ironwood. No delivery under 5 cords. Tel. 347-2154 weekends.10-2p

DELAVAL bulk tank, 2,800 lbs.; 20 cords of 16" hardwood. Tel. 525-1918. 11-1p

HAY for sale, 500 bales, first cut, 35-lb. bales, $1 per bale. Tel. 346-5625. 11-2p

OATS and barley cleaned for seed. Tel. Bert Beaudette, 527-5485. 11-3p

FOR sale: round bales, brome-timothy mix hay, medium quality, approx. 800 lbs. Henry, Tel. 525-4913 or Dick, 525-3409. 11-2p

• Quality Seed
• Great Service
Seed Corn and Alfalfa
Jacques
Bert Beaudette
Maxville, Ont.
Tel. 527-5485
11-2c

*There's always something*
*Brewin'up*
*in*
*The Classifieds*

*THE GLENGARRY NEWS*

## Help Wanted

Shell HELP WANTED
Gas Bar Attendants
Full Time & Casual
*SHELL SERVICENTRE 401*
BAINSVILLE
Call 347-3568

## Poultry-Livestock

PUREBRED polled Hereford cow bred A.I. to freshen early April, $1,000; also year-old bull presently on R.O.P. test, finishing April 14. Tel. 527-3462. 10 -2p

FOR sale: 2 beef cows to calve in March. Tel. 525-4501. 10-2p

REGISTERED first calf Holstein for sale; heifers due March and April. Tel. 678-3264. 11-2p

BEEF herd; 15 head red Herefords, 5 cows, 3 to freshen in March; six 2-year-olds (5 steers, 1 heifer); 4 yearlings (3 steers, 1 heifer); to sell in one lot. Tel. 874-2206. 11-1p

FOR sale: 11 Charolais-Simmental cross stocker steers. Approximate weight — 800 lbs. Tel. 525-3579. 11-1p

3 Holstein bulls for sale, 500 to 600 lbs., $500 each. Tel. 347-3952. 11-2p

FOR sale: 3-yr.-old purebred Holstein springer sired by Sheik Rocky 2y BCA 155 M 170F also 2-yr.-old Holstein springer sired by Astro Jet. Tel. 874-2989. 11-1p

SHEEP and lambs for sale. Tel. 525-3387. 11-2p

2-yr. purebred Hereford bull to rent or sell; also 2-year-old Simmental for sale; Holstein springers, fresh and close to calving. MacDonell Farms, 525-2840. 11-2c

WANTED to buy: stockers, steers or heifers. Tel. 874-2589. 11-4p

## Wanted

CLEAN fill wanted, close to Alexandria. Tel. 525-3117, mornings 8-10 a.m. 6-tf

WANTED to rent: tiled drained land in the Lancaster-Williamstown area. Tel. 347-2295 after 6 p.m. 9-3p

WANTED: farm or land to rent or buy, private setting preferred. Contact: Land Wanted, 225 Mount Vernon, Ville St. Pierre, Quebec, N8R 1K3. Tel. 514-487-0220 after 7 p.m. 9-4p

WANTED to rent: home in Apple Hill or Martintown area, approx. $375 monthly. Call 933-5542 or 527-2399. 10-3p

WANTED to rent immediately: country house between Alexandria and Cornwall. Storage space required. Would be willing to act as live-in housekeeper for older, single person. Call after 6 p.m., 874-2659. 10-2p

## Garden Centre

HOMELITE® JACOBSEN
Sales • Repairs • Parts
ROBERT'S RENTAL SERVICE
325 Main St. South, Alexandria
Service 525-2807 Chainsaws Parts 525-1124
9-tf

Gauthier's Greenhouse Garden Centre
Complete Garden Centre
**Seed, soil & supplies**
Bedding Plants, Perennials, Evergreens, Shrubs
RR #1, Curry Hill 347-2237
14-tf

## Services

See the experts for all your made-to-measure windows & doors

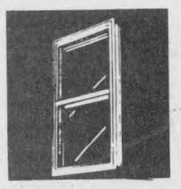

Vitrerie GREEN VALLEY Glass Ltd.
525-2704 50-tf

*L & M GUNS*
*REG'D.*
Firearms bought, sold, traded and repaired
Top quality hunting clothing and footwear
*Crossbows*
Your BROWNING dealer for SD&G
R.R.#1, Cornwall
Tyotown Rd., between Boundary and Purcell Roads
*Michael Massia, prop.*
931-2010 11-tf

## Notices

NOTICE TO CREDITORS
IN THE MATTER OF THE ESTATE OF DAPHNE MacDONALD, LATE OF THE TOWNSHIP OF CHARLOTTENBURGH, COUNTY OF GLENGARRY, WIDOW, DECEASED.

TAKE NOTICE that all persons having claims against the estate of Daphne MacDonald, who died February 5th 1989, are hereby required to send full particulars of their claims to the undersigned solicitors on or before the 27th day of March 1989, after which date the estate will be distributed having regard only to the claims of which notice shall then have been received.

DATED at Alexandria, Ontario, the 27th day of February, 1989.

MACDONALD & AUBRY
Box 1000
Alexandria, Ont.
K0C 1A0
Solicitors for the Executrix
9-3c

## Bus. Opp.

WANT to start a business without paying too much? Here is a well established small commercial and residential cleaning business. Good income, fully equipped. For more information you may write to E. Leger, Box 222, Green Valley, Ont., K0C 1L0 or may call at 347-2096. 4-tf

PROFITABLE soft ice cream outlet located in established convenience store, attached to comfortable home, video rentals, lottery tickets, shelving, equipment, 12x18 shop. Whole package, sacrifice $88,000. Financing considered. Tel. 1-538-2495. 7-tf

## Services

CARPENTRY, wallpapering, painting and ceramic tiling, also weekends. Free estimates. Call Ken at 525-2454. 1-52p

PIANO — tuning, repairs and rebuilding, 21 years professional experience, highest quality work. Excellent references if required. Peter Kilpatrick, Tel. 527-3366 (Maxville). 37-tf

TYPING service — Reasonable. Letters, resumés, etc. Please call 525-1819. 10-3p

CUSTOM sawing on your premises with portable mill. Call Peter Bock, 874-2977, if no answer 874-2551. 11-3p

STATION TO STATION
MOBILE DISCOTHEQUE
Weddings, Stags, Parties, Etc.
*Music for all occasions*
Tel. 525-2526
Richard Robinson
10-12tf

BATH MAGIC
Acrylic Liners
Installed over worn or damaged bath tubs
Leaving walls & plumbing undisturbed
Choice of shades
Free Estimates
525-1951 51-tf

dude
MOBILE DISCOTHEQUE
Weddings - Stags - Parties
**525-3203 or 525-3815**
**John Willard**

CARPENTRY
and
RENOVATIONS
*Free Estimates*
GARRY McLAUGHLIN
Dunvegan
Tel. 527-3408
32-tf



SKYLARK
MOBILE DISCOTHEQUE
Weddings, Stags, Parties, etc.
Music for all occasions
Tel. 525-2008
Jean Seguin

JAKE AT WORK
*MOBILE DISCOTHEQUE*
Weddings - Stags - Parties
*525-3999 or 525-1973*
*Jacques Massie*

INCOME TAX RETURNS
For professional service on all tax returns consult
J. LAUZON Accounting
124 Main St. S.
Alexandria, Ont.
Tel. 525-2069
if busy, 525-4731 5-13c

**Has your car gone to the Dogs?**
**Time for a new pup?**
**The Classifieds**
**should give you something to Howl about!**
**The Glengarry News.**



## Notices

NOTICE TO CREDITORS
IN THE ESTATE OF ANGELBERT MARCOUX (commonly known as Albert) late of the Township of Kenyon, in the County of Glengarry, who died on or about the 21st day of December, 1988.

Creditors and others having claims against the above estate are required to send full particulars of such claims to the undersigned Solicitor on or before the 28th day of March, 1989, after which date the estate's assets will be distributed having regard only to claims that have then been received.

L. RAY WALLER,
Barrister and Solicitor,
2 Huron Street,
Stratford, Ontario.
N5A 6W1
Solicitor for the Executrix.
9-3c

NOTICE
TOWNSHIP OF KENYON
Reduced load restrictions of 5 tonnes per axle will be enforced in accordance with By-law No. 7-82 on all Township roads, effective March 15, 1989.

Contravention of the By-law is prohibited.

John H. McDonald
Road Superintendent 11-2c

NOTICE
TOWNSHIP OF KENYON
CONTROL OF DOGS
Residents of Kenyon Township who are the owners or harborers of dogs are hereby reminded that it is illegal for dogs to be allowed to run at large within the township as per Bylaw #36-86.
Livestock and poultry have recently been killed or injured by dogs running at large and the owners or harborers of such dogs are liable for the damages incurred.

BY ORDER OF COUNCIL 11-2c

NOTICE
Char-Lan Sanitation Ltd.
Garbage collection for Friday, March 24 *(Good Friday)* will be collected Thursday, March 23.
*For further information* *525-2190*
11-1c

Township of Kenyon
TENDERS FOR
CRUSHED ROCK

Sealed tenders will be received by the undersigned until 12:00 p.m. April 11, 1989 for the curshing, delivery and spreading of the following materials:

1) 19,000 metric tonnes of 16 mm. 5/8 inch minus Type "B" crushed quarry rock to be spread on township roads.
2) 1,000 metric tonnes of 16 mm. 5/8 inch minus Type "B" crushed quarry rock to be picked up by the Township trucks.
3) 1,500 metric tonnes of crusher dust for winter control. To be delivered to township garage.

Quantities indicated are approximate. Deliveries and spreading will be to the roads of the township as directed by the Township Road Superintendant.

Each tender must be accompanied by a certified cheque made out to the Township of Kenyon for 10% of the tendered price. Tender forms may be obtained at the Township Hall, Greenfield, Ontario. Lowest or any tender not necessarily accepted. May be subject to Ministry of Transportation approval.

Mary J. McCuaig, Clerk-Treasurer
Township of Kenyon
RR5 Alexandria, Ont. K0C 1A0
(613) 527-2090 11&14-1c

UNITED COUNTIES OF STORMONT, DUNDAS AND GLENGARRY
TENDERS FOR
MATERIALS AND SERVICES
INCLUDING CATCH BASIN CLEANING

Sealed tenders, submitted on forms and in envelopes provided by the County Engineer's Office, will be received by the undersigned until 11:00 a.m. (local time) on

WEDNESDAY, APRIL 5, 1989

for the following:

(A) Contract no. 89-50-499 — catch basin cleaning
Supply all labor and equipment required to clean approximately 585 storm catch basins on roads and County property within the Stormont, Dundas and Glengarry limits.

SPECIAL NOTE: A certified cheque in the amount stipulated under the Special Provisions on the above tender must accompany each bid. In lieu of a 100% Performance Bond, the certified cheque of the successful bidder for this contract will be retained until 25% of the contract has been completed.

(B) Tenders for Materials & Services
1) Dust Palliative
2) Rubberized Cracksealing Compound
3) Diesel Oil, Gasoline and Furnace Fuel Oil
4) Rural Roadside Weedspraying
5) Metal Culverts
6) Signs and Sign Posts
7) Guide Rail and Posts

(C) Firm Price Quotations:
1) 16mm Crushed Stone or Gravel and Other Granular Products
2) Asphalt Patching Materials
3) Rental of Roadbuilding Equipment

Information to bidders, specifications and tender forms for the above items may be obtained at the office of the undersigned.

SPECIAL NOTE: PLEASE TELEPHONE (1-613-932-1514) IN ADVANCE TO ASSURE AVAILABILITY OF INDIVIDUAL TENDER DOCUMENTS.

Lowest, or any, tender not necessarily accepted.

D. J. McDonald, P. Eng.
County Engineer
20 Pitt Street
Cornwall, Ontario
K6J 3P2 11-1c

## Notices

Township of Lancaster
NOTICE
TO TRUCKERS
Half load restrictions will be enforced, in accordance with bylaw No. 587-82, on all township roads as of March 1, 1989.

persons contravening this bylaw will be prosecuted in accordance with the law.

Chuck Larocque
Road Superintendent 10-2c

NOTICE
LOCHIEL TOWNSHIP
Residents having concern with aggregate extraction
Lot 35, 36, 37 Conc. 5 (Fassifern)
are invited to a public meeting
THURSDAY, MARCH 16 — 7:30 PM
Council Chambers
BY ORDER LOCHIEL COUNCIL
525-3283 10-2c

AUCTION SALE
**Furniture and Antiques**
**at the Anglican Church Hall**
**Vankleek Hill**
**Saturday, March 18**
**10:30 a.m.**
**Terms: Cash**

**Hay's Auction Service**
**874-2589**
**Ken Welden**
**Auctioneer**

**Lynton Cains**
**674-2807**
**Janet Sparks**
**678-3077**
11-1c

AUCTION SALE
**for Suzanne Olivier**
**at Grove Hall, 168 Chateauguay St., Huntingdon, Qué.**
**SATURDAY, MARCH 25**
**commencing at 10:30 a.m.**

Beautiful refinished washstand with towel racks; refinished 2-pce. post office desk; plus several other refinished pieces; old icebox; antique broom set; antique chairs and tables; duck decoys; 2 old hanging candle lights with eight opaline globes; gate leg table; primitive items; old oil lamps; small box stove; antique dishes and many other items not listed.

**TERMS—CASH OR ACCEPTABLE CHEQUE**
**Refreshments available**
**Lyell Graham Auction Service**
11-1c **514-364-2289**

Township of Kenyon
TENDERS FOR
LIQUID CALCIUM-CHLORIDE

Sealed tenders will be received by the undersigned until 12:00 p.m., April 11, 1989, for the mixing, delivering and application to the roads of the township of 35% Liquid Calcium Chloride Solution having an equivalent of 200 metric tonnes of 77% to 80% Flake Calcium Chloride.

Tender forms may be obtained at the Township Office, Greenfield, Ontario. Each tender must be accompanied by a certified cheque made out to to the Township of Kenyon for 10% of the tendered price. Lowest or any tender not necessarily accepted. May be subject to Ministry of Transportation approval.

Mary J. McCuaig, Clerk-Treasurer,
Township of Kenyon,
RR5, Alexandria, Ont. K0C 1A0
(613) 525-2090 11&14-1c

PUBLIC AUCTION
**Farm Machinery, Equipment and Shop Tools**
**Travel 1/2 mile north of Chesterville, turn left at the first gravel road and travel west for 1/2 mile or from Morewood, travel south 5 miles and turn right for 1/2 mile**
**WATCH FOR AUCTION SIGNS**
**SATURDAY, MARCH 25**
**9:30 a.m.**

The following will be sold for the Estate of the Late Donald Durant of Southlawn Farms of Chesterville

FARM MACHINERY: J.D. 4630 diesel tractor with cab; J.D. 4430 diesel tractor with cab and duals; J.D. 4020 diesel tractor with front-end loader; M.F. 165 tractor with loader; 27-ft. Wil-Rich cultivator with incorporating kit with 27-ft. Buster bar harrows, 2 years old; 20-ft. Wil-Rich cultivator, 1 year old; White 549 plow, 5-furrow, auto-reset, 16-18" bottoms, semi-mounted; I.H. 710 plow, 5-furrow, auto-reset, semi-mounted; Triple K corn cultivator, 8-row; J.D. 7000 corn planter, 8-row with corn finger pickups, Track 100 Monitor and Quick Fill augers; J.D. 8300 seed drill, 18-run; I.H. 5100 seed drill, 18-run; Chiesel plow; Hardi 500-gal. Incorporating Sprayer Unit with electronic controls and pressure regulator, 45-ft. boom; Westfield 41-ft. grain auger, 8", P.T.O.; gravity grain box and wagon; Bush Hog brush cutter, 3-pt.-hitch; Bush Hog scraper blade, 3-pt.-hitch; 7 grain augers with motors; 10-ton wagon with rack; 2 Farmmatic mix mills with 7 1/2 h.p. motors.

SILO: Crophandler 8 ring silo, 21.5 ft x 45 ft., erected in 1984 with Laidig 43 unloader.

EQUIPMENT: 1980 Western Star highway tractor with 290 Cummings, diesel, good condition, certified; 1983 3/4-ton Ford pickup truck with I.H. 6.9 diesel engine; 1983 3/4-ton Ford pickup truck; 2 aluminum dump trailers, 20 ft. and 22 ft.; 4 flatbed trailers, 3-38 ft. and 1-45 ft., for hauling corn; 4500 gal. water tank trailer; 2 manure tank trailers, 5000 gal.; 45 ft. trailer, equipped to haul hogs; single axle 5th wheel dolly; 2 diesel tanks, 2000 gal.; 500 gal. gas tank; 500 gal. fuel buggy; 2 soy bean storage tanks, 20-ton each; 2 steel grain bins, 60-ton; Mac R 600 single axle dump truck, needs clutch.

SHOP EQUIPMENT & TOOLS: AC-DC Cannox welder; Harris acetylene torches; large tool chest on wheels; 20-ton hyd. press.; 1 1/2-ton hyd. boom crane; band saw, new; Makita cut-off saw; 2 bench vises; 1 1/2 h.p. drill press, floor model; 2 bench grinders; hand grinder; 2 Impact guns, 1/2" and 3/4"; Bolt bins; 25-ton floor jack; Gardner Denver large air compressor with 5 h.p. motor; Blue Boy stationary pressure washer, 10 h.p., 1500 P.S.I.; portable pressure washer, 1500 P.S.I.; good assortment of hand wrenches and tools; assortment of new nuts, bolts and washers; shop replacement parts.

MISCELLANEOUS ITEMS: Farrowing crates, other hog related equipment, 2 stainless steel feeders, 5 feed carts, cement mixer, aluminum extension ladder, electric milk house heaters, quantity of scrap iron including bulldozer and snowplow wing; many other unlisted items.

**ORDER OF SALE**
**Shop equipment and tools will be sold first, followed by misc. items, trucking equipment and farm machinery.**
**Terms: Cash or Cheque with proper I.D.**
**Refreshments available**

**Lois Durant**
**proprietor**

**Carson Hill,**
**Tel. 613-821-2946**
**Stewart James**
**613-445-3269**
**Auctioneers**
11-1c

# Séguin wins green belt in Tae Kwon Do tournament

**GREEN VALLEY**
Helene Quesnel
525-3303



Melanie Titley and Andrée-Anne Major of Green Valley were two of 14 skaters from the Alexandria Figure Skating Club who participated in the 10th annual Interclub Junior Competition in Morrisburg on Feb. 11. The club brought home four medals!

**Ligue La Leche**

The next meeting of La Leche League will be Thursday (March 6) at 8 p.m. in the church hall. The theme of the meeting will be "baby's arrival and the rest of the family."

In the cutline, under the picture of the La Leche League last week in *The News*, one of the mothers was given the wrong name. Instead of Collette Blanchard, it should have read Collette Bertrand. Unavailable for the photo were Terry Young, a Hawkesbury leader, and baby; Frances Desjardins, a Cornwall leader and Cathy Moise, a Cornwall leader with her infant twins.

Denis Seguin, son of Maurice and Elise Seguin of Green Valley, won the green belt division in Tae Kwon Do on March 11 at the second annual Friendship Tournament held in Ottawa. Out of six fights, Denis was winner of every one.

In July '88, he was winner in the yellow belt class for heavyweights at competitions held in Kingston. Also in December '88, Denis was bronze medalist in the Canadian championships for the yellow belt division held in Quebec City.

Denis trains at the Aylmer Tae Kwon Do School in Ottawa.

Keep up the good work, Denis!

**Brownies**

Congratulations to Mary Lambert of Green Valley, who is celebrating 20 years as a Brownie leader this year.

Our thanks go out to Mrs. Lambert, for all the voluntary time and energy given to our girls throughout the years.

On Feb. 19, the Brownies were at the Eastern Ontario Amateur Radio Club in Moose Creek. Every year, the Brownies gather there and participate in a program called Guides on the Air.

The Brownies get to talk to people all over North America. This year, they spoke with people all over Ontario and also with someone from Atlanta, Georgia.

Last week, the Brownies had a sleep-over at the home of Jeannine Legault. This was to prepare themselves for a camp they will be attending at Lac Adair, in the Laurentians this summer.

The Brownies are now working on exhibits for a hobby show, to be held on April 30 at Elda Rouleau School in Alexandria.

Official registration of students from kindergarten and pre-kindergarten will take place at Ste. Marie's School on March 28.

**Optimist Club**

Billy and Shane Tuppert will represent the Green Valley Optimist Club at the Regional Public Speaking Contest which will be held at Ecole Laurier Carriere, Glen Robertson on April 3. Both students attend Ecole Ste. Marie in Green Valley. Best wishes to our representatives.

The Optimist Club is preparing for its big founding night on Saturday of this week. The event will take place at the Sports Palace. On this occasion, some 30 other clubs in Eastern Ontario will send reps to show their solidarity with our new club and they will also want to show their interest in promoting youth outreach.

It will be a night to remember since this is the first service club for Green Valley. We want to thank all those who have shown their support by attending or by sponsoring our first event. May all our young people benefit from the club's efforts.

Linda and Rejean Menard, and Diane and Bernard Brunet, have returned from a two-week holiday in Acapulco, Mexico. Fun and sun was the name of the game for the vacationers.

While there, they had the opportunity to meet Carolyn Waldo. Carolyn is the Canadian synchronized swimming Olympic athlete who won two gold medals in last summer's Olympics. They say it's a small world; I guess they're right!

A bridal shower was held for Helene Levert on Sunday, at the Knights of Columbus hall in Alexandria. Helene is the daughter of Jean-Guy and Reina Levert of Alexandria and on May 13, she will marry Martin Seguin who is the son of Claude and Gracia Seguin of Green Valley.

* * *

Happy 29th birthday to Claude Poulin of Green Valley on March 19.

* * *

We wish a speedy recovery to Dominique Belair, son of Lise and Donald, who spent a couple of days at the Ottawa Children's Hospital.

* * *

Students from Ste. Marie's will have to get all prettied up again on March 22. Photographers are going to take individual pictures of the students, because the negatives from the ones taken in February got misplaced.

LIFE



Meet your changing financial obligations with a Financial Security Planning Program from The Co-operators. Call me today for complete information.

the co-operators
Frederick Leroux
Insuring Canadians in the co-operative spirit
Apple Hill - 527-5672
LIFE · HOME · AUTO · COMMERCIAL · FARM · TRAVEL

*Canada Post Corporation*

# We are growing – in partnership with the community

More rural Canadians are enjoying increased access to postal products and services through retail postal outlets in their communities. This is happening in partnership with hundreds of local businesses right across the country, in a variety of ways.

*Here are some examples of how we are expanding*

***In Whistler, British Columbia.*** Two new retail postal outlets, operated by local businesses, have opened this year. The new outlets complement the services offered at the Whistler corporate post office. They are the first step to improved service in this rapidly-developing community.

***"The response from the customers has been fantastic. It's working out well."***
**– Harry McKeever, Operator, Retail Outlet, McKeever's General Store**

***In Rose Bay, Nova Scotia.*** We have another link in Canada Post Corporation's growing network of postal outlets. This time in a community where for two years, retail service was not provided through a corporate outlet. Retail postal service is now provided in partnership with a local business.

***"I feel that the postal outlet here is a great step in the right direction to service the people in the area."***
**– Sam Emmons, President, Rose Bay area Board of Trade**

***In Ste-Félicité-de-l'Islet, Québec.*** A retail postal outlet is now offering postal services and products in a community where no post office existed before.

***"In addition to the services provided by a retail postal outlet established in a local business, we now have the benefit of our own postal code."***
**– Jean-Paul Pellerin, Mayor, Municipality of Ste-Félicité-de-l'Islet**

***In Lewvan, Saskatchewan.*** A retail postal outlet is now open to serve customers. The outlet provides customers with access to postal products and services. These services have not been available locally for four years.

***"The retail postal outlet in the Co-op convenience store is a good arrangement – they support each other and it provides all the necessary postal services."***
**– Larry Davis, Councillor, Rural Municipality of Wellington, Saskatchewan**

*More business for the merchants in your community and longer hours of service for you*

Local businesses are benefiting from increased customer traffic. It means a better and stronger business base for the community. We are building local partnerships with the community and business, to provide Canadians with reliable, accessible and affordable postal service.

***Canada Post is in rural Canada to stay. That's a promise.***

CANADA POST CORPORATION
Our commitment: better service for you.

# Auld Lang Syne

**NINETY YEARS AGO**
**Friday, March 17, 1899**

•John R. Chisholm, contractor of this place, secured the contract for the erection of a commodious dwelling house for A. L. Smith, barrister, on the property owned by him, corner of Catherine and Bishop Street.

•We understand W. D. McLeod, the well known cheese manufacturer, is about to erect two factories for the making of both cheese and butter, at Kirk Hill and Glen Sandfield.

•A rink of curlers composed of James Smith, J. F. McGregor, A. L. Smith and John A. Cameron left yesterday for Montreal, where they were to meet representatives of the Cheese Exporters of that city.

•Alex McCulloch, 1st Lochiel, on Saturday purchased an upright piano from C. A. White, piano dealer.

•James Lothian, Alexandria's crack shot, on Tuesday last in the Third of Kenyon shot a very fine specimen of a grey fox.

**SEVENTY-FIVE YEARS AGO**
**Friday, March 20, 1914**

•Word was received here on Sunday that owing to a premature blast on the property of the Weedon Mining Co. at Lake Weedon, on Saturday, Archie McDougall had met death. The unfortunate young man was a resident of St. Raphael's and a son of the late Donald A. McDougall, 12-8th Charlottenburgh.

•The property on the Mill Square occupied for close upon a quarter of a century by I. B. Ostrom, jeweller and druggist, has been purchased from the original owner, John A. McDougald, Cornwall, by Messrs. Ostrom & Son.

•Between Saturday and Wednesday of this week, Paul Daprato covered many miles and transacted important business. He journeyed to Allouez, Wis., a suburb of Superior, purchased a well established grocery and butcher business and returned home. His intention is to take up his residence there in April.

**SEVENTY YEARS AGO**
**Friday, March 21, 1919**

•It is "street gossip" that the Hochelaga Bank will early next month open up a branch in Alexandria, a central site being available.

•The Princess Pats arrived home this week, among them being Pte. Fergus McRae, son of Registrar and Mrs. J. A. McRae, Alexandria. Another arrival yesterday was Nursing Sister Catherine Gelineau, who had been on duty with the American Red Cross in France.

•J. A. Huot, merchant, has accepted the agency of the well known Chevrolet Car Company for this district.

•We extend congratulations to W. L. Crewson, son of J. W. Crewson, Inspector of Public Schools, Alexandria, and A. M. McGillivray of Dalkeith, upon having successfully completed their third year in Medicine at McGill.

•F. Periard, an employee of C. Lacombe, millman, station, met with a painful accident while sawing, Tuesday. The mishap cost him three fingers of his right hand.

•Among the many returned soldiers on the Celtic, which docked Tuesday at Halifax, we not the name of Corporal R. Weir, son of our townsman, Jas. Weir.

**SIXTY YEARS AGO**
**Friday, March 22, 1929**

•A report of the year's work, presented to the annual meeting of the Glengarry Colonization Board, held at Apple Hill, March 12, showed that a total of 16 immigrants had been placed among farmers of the district. S. J. McDonald, Apple Hill, was elected president, with A. J. Dancause, vice-president, and J. W. Kennedy, Maxville, as secretary.

•Messrs. James R. Grant of Pine Grove LOL 951; Urquhart McDonald of McCrimmon LOL 771, and P. D. Christie, Apple Hill, are in Carleton Place this week as delegates to the Grand Lodge, Ontario East.

**FIFTY YEARS AGO**
**Friday, March 27, 1939**

•Their Majesties the King and Queen will spend four minutes here on Saturday, May 20.

•Rev. C. K. Mathewson preached his farewell sermon in Kirk Hill United Church on Sunday. The congregation honored him Monday evening in the hall, when a purse was presented.

•The rink of Dr. H. L. Cheney, skip, defeated the Furst rink from the Seigniory Club, last Thursday night to qualify as representatives of this centre at Montreal in Royal Caledonian Cup play this weekend.

•Louis Greenspon, manager of Alexandria Outfitters, and Mrs. Greenspon, arrived from Drummondville, Que., this week, and are occupying the A. Danis residence.

**FORTY YEARS AGO**
**Friday, March 18, 1949**

•Two possible sites are being considered for the new PUC building to be erected this year. The present Fire Hall site is favored over the former Chisholm Park property.

•The one-storey home of Anthony St. John, Maxville, was destroyed by fire Wednesday.

•An achievement night banquet was held at the high school last week, attended by night class students. The first night school courses at the school had an average attendance of 94.

•Mrs. Aime Lalonde left this week to join her husband at Kingston.

**THIRTY YEARS AGO**
**Thursday, March 19, 1959**

•The fire brigade's new truck worked to good advantage Monday when fire in the wall and roof of Lauzon Bros. building threatened the entire Mill Square corner. The blaze was controlled with a minimum of loss.

•Royce MacGillivray of Queen's University has been awarded a Woodrow Wilson Fellowship that will enable him to spend a year of graduate study at Harvard.

•Three brothers and a son of Skip Joe Roy teamed up to win the local club's first annual spring bonspiel, Saturday. Playing with Joe were Wilfrid Roy, Roger Roy and Paul Roy.

•Mr. and Mrs. Guy Cholette returned Monday from their honeymoon trip to Florida. Mr. and Mrs. Ronald Cholette have moved into their new home on Bishop Street.

**TWENTY YEARS AGO**
**Thursday, March 20, 1969**

•Weldon MacIntosh of Dunvegan, repeated his win of last year as Premier Exhibitor at the Stormont, Dundas and Glengarry Feed, Seed and Forage Show held Monday and Tuesday in the North Dundas District High School.

•A farmstead improvement competition for 1969 will be sponsored once again by the Glengarry Federation of Agriculture.

•A group of farmers concerned with the construction of the new Ottawa-Montreal highway attended a meeting in the former Dunvegan school house on Monday, March 10.

•A profit of $19,000 on 1968 operations was reported at the annual meeting of Quigley Cheese Manufacturing Association held February 24 at the plant. The favorable balance in last year's operations contrasted with a $27,000 deficit for the previous year.

•Rev. William Baugh, formerly of Newington, will be inducted as minister of the Glengarry East Pastoral Charge at the Church on the Hill, at 8 p.m. tonight.

•Dr. Gordon K. Macleod, formerly of Alexandria, has been elected to the Board of Governors of the University of Guelph. Dr. Macleod is a nutrition specialist in the Department of Animal Science.

**TEN YEARS AGO**
**Wednesday, March 14, 1979**

•Alexandria's new constable is Paul Deveau, 37, a policeman with 14 years experience with the Halifax police.

•Alexandria council gave approval in principle Tuesday to a proposed extension to the Consolidated Textiles plant. Since the town's water supply is already heavily taxed, council is awaiting provincial approval to expand its filtration plant.

**NOTICE**
**Village of Lancaster**
**Garbage Collection**
There will be no garbage collection on Good Friday — March 24, 1989
Garbage will be picked up on Thursday, March 23, 1989
11-1c

**HEAT PUMPS**
**WaterFurnace®**
Ground Source Heating/Cooling Systems
*For information contact your nearest Water Furnace Dealer*
**MENARD PLUMBING & HEATING LTD.**
105 Main St. Lancaster, Ont. 347-3443
521 Ridgewood Dr. Cornwall, Ont. 938-8909
6-tf

# Business and Professional Directory

### Accounting/Bookkeeping

CORNWALL MORRISBURG
**BLAKELY CRAIG & CO.**
CHARTERED ACCOUNTANTS
1343 Rosemount Ave. P.O. Box 789 Cornwall, Ontario K6H 5T7 613-932-3610
Fifth Street P.O. Box 774 Morrisburg, Ontario K0C 1X0 613-543-2981

### Antenna Systems

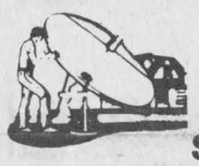
**ANTENNA SYSTEMS**
Antennas, Motors, Boosters, Towers
**SATELLITE SYSTEMS**
4 foot and 10 foot dishes
*Full line of Philips and Quasar TVs, Microwaves, etc.*
**MIRON ELECTRONIC TV**
421 Main St. South Alexandria 525-4007

### Carpets

FLOORING
CUSHION FLOOR
FLOOR TILES
CARPETING, ETC.
Tapis
Armstrong floor fashion center
**RICHARD RANGER**
Carpet Inc.
360 Main St., South Alexandria 525-2836

### Construction Services

**R. A. QUENNEVILLE**
*Quality Cupboards & Vanities*
*(custom built)*

Free Estimates
525-3164

**Sauvé Construction**

Specializing in pardging cement flooring patios and steps
Also carpentry hardwood floors renovations and drywall
613-874-2785

### Accounting/Bookkeeping

**BDO** WARD MALLETTE
CHARTERED ACCOUNTANTS
COMPTABLES AGRÉÉS
431 Main St. South
Alexandria, Ont.
Tel (613) 525-1585 FAX (613) 525-1436
International BDO Binder

### Appliance Repairs

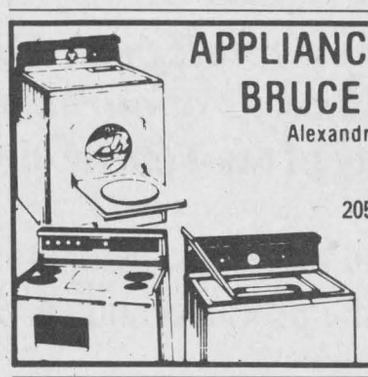
**APPLIANCE REPAIRS**
**BRUCE PICHER**
Alexandria & Area
525-3463
205 Dominion St. N.
Alexandria
Major appliance repairs
*Parts & Service*

### Carpets

DISCOUNT CARPET SALES
938-0735
421 Fourth St. West
Cornwall, Ont.
K6J 2S7
Art Buchanan

### Construction Services

**CHARLEBOIS and SON Reg.**
General Contractors
Yvon and Jean-Pierre, Prop.
NEW HOME AND RENOVATIONS
FREE ESTIMATES
613-525-4166

**GENERAL CONTRACTOR and INSULATION**
*CARMEL SABOURIN*
***525-1231***

### Accounting/Bookkeeping

**RAVTEK**
BOOKKEEPING SERVICES
SERVICES DE COMPTABILITÉ
In your office or ours
•Computerized or manual •Payroll
•Bookkeeping/Accounting •Income tax
375 Main St. S. Alexandria 525-5222

### Appliance Repairs

***Lamp's***
**APPLIANCE REPAIR**
Parts & Home Service
Refrigerator - Washer
Range - Dryer
Dishwasher - Hot water tank
Also Low Prices on Reconditioned Appliances with Warranty
*Come and Visit our Showroom*
R.R. 1, Alexandria, 1/4 mile east of Fassifern on Lochiel Road
*Réal Lampron*
525-4520

### Carpets

Professional
**CARPET CLEANING**
Deep steam machine
Free estimate
**525-5079**
Also
Cleaning lady available
References

THIS SPACE
CAN BE YOURS!
13 WEEKS - $100

### Construction Services

**André M. Ménard Construction**
Canadian Home Builders Association
Home Building
Renovations
Repairs
R-2000
**Alexandria**
**525-2943**
HUDAC NEW HOME WARRANTY PROGRAM

### Accounting/Bookkeeping

Four In One 41 Farm Accounting
We service all accounting needs for farm and small business
*"We Figure For You"*
***Specialists in farm start needs.***
*Ken Dunlop*
*RR#2, Finch*
*K0C 1K0*
***613-984-2453***

### Automotive

**Ryax Holdings Inc.**
**John Ryan, Proprietor**
We reconstruct Alternators and Starters for all makes of vehicles, also imported makes. Commercial, Industrial, and Agricultural Vehicles
**24-Hours Service for Industry and Agriculture**
**WHOLESALE AND RETAIL DEALERS**
60 Main St. S. Alexandria 525-1123

### Certified Watchmaker

**BRUNO PIGEON**
***Certified Watchmaker & Jeweller***
**WE REPAIR:**
- *Watches of all kinds* - *Gold rings, chains, etc.*
- *Clocks* - *Necklaces restrung*
- *Razors* - *Jewelry*

** See us for watch & hearing aid batteries **
*** We carry trophies and do engraving ***
Corner of Gernish & Dominion 525-1518

### Construction Services

**JOHN HAGEN CONSTRUCTION**
Home Building
Renovations & Additions
**347-7349 after 6 p.m.**

### Accounting/Bookkeeping

**ACCOUNTING and BOOKKEEPING SERVICES**
**INCOME TAX**
Confidential Services
30 years experience
**Allan G. Laing**
**Williamstown, Ont.**
**(613) 347-3992**

This Space
Can Be Yours!
13 Weeks

### Boarding Kennels

**DENNISON**
**BOARDING KENNEL**
**Pickup—Delivery Svc.**
Indoor/Outdoor Runs
*Vet Vac. cert. required*
*Cats Boarded*
Chapel Road
RR 1, Martintown
528-4929
11-june 8'88c

THIS SPACE
CAN BE YOURS!
13 WEEKS - $100

### Construction Services

**CUSTOM MADE**

**Kitchen & Vanity Cabinet & Wall Unit**
*FREE ESTIMATES*
**525-1835**
Jean Yves Couture
after 6 p.m.

**Les Peintures Macor enr.**
- Estimation Gratuite
- Free Estimates
- Travail Garanti
- Guaranteed Work

*Residential, Commercial and Industrial*
***Mario Corbeil***
***Alexandria***
***(613) 525-3662***

### Construction Services


**ALEXANDRIA PAINTING & DECORATING**
WALLPAPERING,
INTERIOR & EXTERIOR
RESIDENTIAL & COMMERCIAL
24 ST. GEORGE ST. EAST, P.O. BOX 1734, ALEXANDRIA, ONTARIO, K0C 1A0
**AL BLONDIN**
TEL.: (613) 525-3350

## PLASTIC FILM FOR FARM USE



**Tarpaulins, Round Bale Covers, Silage and Haylage Films, Individual bags, Film Wrapping Machine**

*Exclusive dealer for* Plasti-Plant

**R.B. FARM and DAIRY EQUIPMENT LTD.**
R. Bureau
525-3691 525-3697 MOBILE: 1-769-1914



## EASTER BUFFET

*Features*
Ham, Turkey and Perch
Salad and Dessert
Tea and Coffee

**9.95** plus tax

***RESERVATIONS PLEASE!***

**GREEN VALLEY B-B-Q RESTAURANT**

(Dining room accommodates 50 guests)

Green Valley
525-4354 or 525-1185

VISA

11-2c

## making your money work

TRUST COMPANY GUARANTEED INVESTMENT CERTIFICATES

**11.80%**
1 year term GIC or RRSP

| 11.625% | 11.45% | 11.375% | 11.25% |
|---|---|---|---|
| 15 or 18-mo. | 2 year term GIC RRSP | 3 year term GIC or RRSP | 4 or 5 year term GIC or RRSP |

| PERCENTAGE | 1 YEAR | 2 YEAR | 3 YEAR | 4 YEAR | 5 YEAR |
|---|---|---|---|---|---|
| ANNUAL | 11.80% | 11.45% | 11.375% | 11.30% | 11.30% |
| SEMI-ANNUAL | 11.55% | 11.325% | 11.225% | 11.00% | 11.00% |
| MONTHLY | 11.30% | 11.15% | 11.10% | 10.75% | 10.75% |
| RRSP | 11.80% | 11.375% | 11.375% | 11.25% | 11.25% |

NO HANDLING CHARGES
RATES SUBJECT TO CHANGE

SERVING OTTAWA REGION OVER 35 YEARS
**GIFFORD ASSOCIATES**
613A PITT ST
CORNWALL
**937-0118**
FREE PARKING
666 KIRKWOOD AVENUE
Across from Hampton Park Plaza
CARLING AT QUEENSWAY 729-1455


# Business and Professional Directory

### Construction

**André Joanette**
Painting and Decorating
Interior & Exterior
*Free estimates*
525-4850

### Furnaces

AUBIN'S HOME COMFORT
Repairs to all makes of oil furnaces
RR2 Green Valley
Tel. 525-4896
24-hour service

### Furnaces

**DENIS JOANETTE**
- Oil furnace service and repairs
- Fast, efficient 24-hr service
- Installation

525-4915

### Furniture Restoration

***Country Furniture Restoration***
- Hand Stripping and Refinishing
- Pick Up & Delivery
- Free Estimates
- Specialist in Early Canadian Pine

Call 525-3896
Ask for Mike

### Radiator Repair

Are you having RADIATOR PROBLEMS?
New Gas Tanks Available
*Air Conditioning Service*
Carrier
**RADIATOR SERVICE**
MR. RADIATOR
Laurent Ladouceur, Prop.
Tel. 525-3752

### Tree Service

**Belair TREE SERVICE**
TRIMMING • CUTTING
LANDSCAPING
ALEXANDRIA, ONT.
K0C 1A0
(613) 525-1891



### Construction Services

**Castonguay Excavation**
Equipment Rentals
Septic Tank Installation
Waterfront Improvement
North Lancaster (613) 347-3396

### Horse Shoeing

**Horse Shoeing & Trimming**
Richard Laing
Farrier
Alexandria
Tel. 525-2676

### Insurance

McDonell Levert
**Insurance Broker**
*Auto - Farm*
*Life - Commercial*
156 Bishop St. N
Alexandria
525-1200

### Real Estate

RE/MAX carillon realty
independent member broker
**denis théoret**
sales representative
137 main street
alexandria, ont. K0C 1A0
off.: (613) 525-4144 / res.: (613) 525-5219

### Vertical Blinds

**VERTICAL BLINDS**
**Custom Made**
Also carpeting, flooring, tiles, ceramics, wallpaper, draperies and much more **Submanufacturer for** ***Vertican Blinds***
Tapis
**RICHARD RANGER**
Carpets Inc.
360 Main St. South Alexandria 525-2836

### Construction Services

Armand Chenier
President
**Chenier Excavating**
Shovel & Bulldozer
Backhoe and Front-end loaders
WEDCO septic tank dealer
613-347-2190

### Insulation

**GLENGARRY INSULATION**
Super-efficient maintenance-free thermal windows & doors
Free estimates
305 Main St. South
Alexandria 525-4947
10-year warranty

### Roofing

**DUVAL ROOFING & SIDING**
Construction & Renovations
525-2565
Rolland
after 5 p.m.
Alexandria

### Small Engine Repairs

**LANCASTER SMALL ENGINE REPAIRS**
Lawn & Garden Equipment
Chainsaws, Snowblowers, etc.
Last House on Oak Street
Prop. Allan Flaro
347-2610

### Water Treatment

**MAURICE DEGUIRE WATER TREATMENT**
*"Free Water Analysis"*
**We have The World's Most Efficient Water Conditioners**
Iron - Hardness Removal In One Unit
***We repair all makes of water conditioners and softeners***
280 Chisholm St.
Alexandria 525-4319

### Craft Courses

**Glengarry Tole Art Studio**
Lessons & Supplies
*Janice Montreuil*
Tole Artist
and Accredited Teacher
Church St. Box 43, South Lancaster
Studio—347-7[illegible] Res.—347-2420

Business and Professional Directory
Deadline is
**FRIDAY 3 p.m.**

### Land Surveyor

**E.F. LYN COLE SURVEYING LTD.**
E.F. LYN COLE
*Ontario Land Surveyor*
3730 Richmond Road, Suite 205
Nepean, Ontario K2H 5B9
Call Collect (613) 596-9855

### Sanitation

- 24-HOUR EMERGENCY SERVICE
- REASONABLE RATES

SEPTIC TANK SERVICE
**Floyd Lafave Sanitation**
SEPTIC & HOLDING TANK PUMPING
SUMMERSTOWN STA.
931-1272

### Windows

AJUST-A-TRACK
YEAR ROUND INSTALLATION
THE ANSWER TO YOUR PROBLEMS
*SAVE UP TO 60%
Alexandria 525-5295
Lancaster 347-3476

### Wood - Heat

***L. MOORE***
***Chimney Cleaning and Repair***
- Chimney Cleaning
- Chimney Relining
- Prefab Chimneys
- Wood Stove Sales
- Brick Work

*Fully Insured*
**525-5103**

### Electrical

**ADRIEN MENARD ELECTRIC INC.**
ELECTRIC MOTOR REPAIRS
11 Mill Square, Tel. 525-2173
- Service of water pumps and installation
- Repair of Sunbeam cow clippers
- Sales of Jacuzzie and Beatty jet pumps (Repair all makes of water pumps)

### Land Surveyors

**HAZEN MELDRUM LIMITED**
ONTARIO LAND SURVEYORS

Cornwall Office
Hazen Meldrum
N.S.L.S., O.L.S.
Tel. 932-8124

Winchester Office
W.J. Johnson
O.L.S.
Tel. 774-2414

### Screen Printing

IMPORT EXPORT
**FREEMANS** SPORT N PRINT
17-19 Second St. East, Cornwall, Ont.
CUSTOM SCREEN PRINTING
T-SHIRTS • JACKETS • CAPS • UNIFORMS
EMBROIDERED EMBLEMS • LAPEL PINS
TROPHIES • PLAQUES • AWARDS
CUSTOM SIGNS — GOLD STAMPING — ENGRAVING
1-613-937-4214 James W. Freeman 1-613-932-2098

### Wood - Heat

**Hawkesbury Chimney Sweeps**
Professional cleaning, repairs, inspection and consulting services
*FULLY INSURED*
*Truck with 40-ft boom available for other services*
*Tel. 874-2550*

**CALEDONIA STOVEWORKS**
Fred P. Lange
***Experts in Wood Heating***
*Stoves, fireplaces, chimneys, cleaning, stainless steel liners*
1-800-267-1164
***678-2765***

### Electronic Repairs

**WE SERVICE**
all different brands
of
TVs, Microwaves,
VCRs, Radios, etc.
MIRON ELECTRONIC TV
421 Main St., South Alexandria 525-4007

### Oil - Heat

Our Heating Service SAVES YOU Up To 6¢ litre On Your Oil Bill
LALLY-BLANCHARD
Call collect 932-5211

### Radiator Repair

**ALEXANDRIA RAD SERVICE**
(Formerly R & R Sports)
RADIATOR and GAS TANK REPAIRS
*Free estimates*
525-3693

### Transmissions

**RALPH'S**
*Automatic Transmission Specialist*
*Transmission Tune-ups*
*Transmission Oil Coolers*
*and General Repairs*
R.R. 1 Dalkeith, Ont. (613) 525-3194
2 miles North of McCrimmon & Lochinvar Rd.

### Wood - Heat

**SUNWORKS**
RENEWABLE ENERGY CENTRE
Specialists in efficient wood-burning stoves, furnaces and fireplaces
Richard Kerr
1466 Hwy. 34, Hawkesbury
632-0456
Res. Dalkeith 874-2293

# MNR conducting angler survey on lakes

The Ministry of Natural Resources (MNR) is using resident sport fish licence funds to continue the angler survey on Lake St. Francis and Lake St. Lawrence.

The winter survey which began Jan. 1 and will run until March 31, will collect information on angling effort, success rates and harvests of yellow perch, northern pike and walleye. The survey is a continuation of the open water fishery survey which was conducted between mid-April and mid-October of 1988.

Ed McGregor, fish and wildlife supervisor at the ministry's Cornwall district office says the winter survey was added to provide a more complete picture of the St. Lawrence River angling fishery.

"The open water angler survey was extremely successful," he noted. "Over 1,000 anglers were interviewed on both Lake St. Lawrence and Lake St. Francis during the recent survey and preliminary results put the summer and early fall fishing pressure on the two waterbodies at over 150,000 hours. However, we know that a large winter fishery exists, particularly on Lake St. Francis, and we need to assess this fishery to allow us to make accurate assessments of annual harvests of fish," he concluded.

"These harvest assessments, together with angler success rates, and biological data collected from anglers' catch are critical in assessing the status of the fish population," he said.

Ross Cholmondeley, the St. Lawrence River Fisheries Management Unit biologist who designed both surveys, says the addition of the winter angler survey will provide critical information on the Lake St. Francis yellow perch fishery.

"Preliminary estimates from the open water survey indicate anglers harvested over 296,000 yellow perch from Lake St. Francis," he stated. "Almost 30 per cent of these fish were harvested between mid April and mid May," he continued. "We must determine how winter harvest and success rates compare to those of early spring. If they are the same, then our estimate of annual harvest of yellow perch may approach 400,000 fish."

The sports fishing licence funds have allowed the Ministry to complete a full year angler survey on the lower St. Lawrence River for the first time and fisheries managers are looking forward to the results.

As McGregor noted, "The yellow perch fishery of Lake St. Francis has been of growing concern to us. We will soon have our "best-ever" information on which to base future management programs to ensure this valuable fishery is protected."

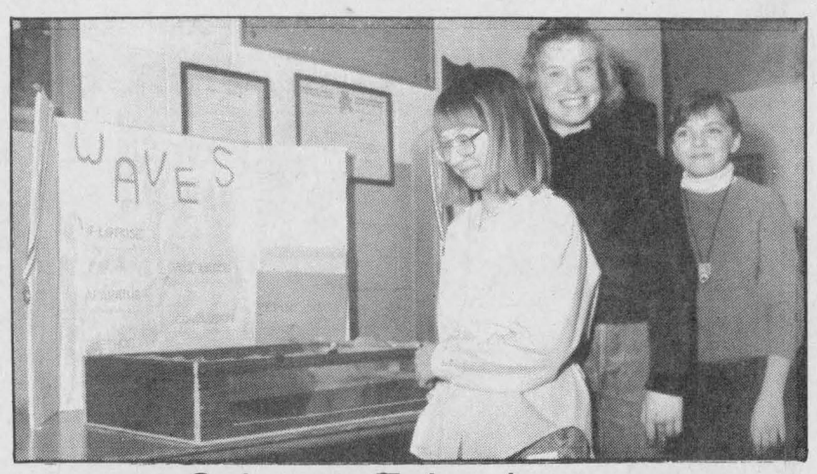


## Science Fair winners

Williamstown Public School held its Science Fair, Friday. Top placers in their respective grades are, from the left, Sarah Henssen (Grade 6), Roddie Prevost (Grade 8) and Laurie Schaeffer (Grade 7).
Staff photo — Todd Hambleton


5th ANNUAL ST. PATRICK'S SALE

You Must Take Advantage Of These Savings

9.9% FINANCING
with terms to 48 months
to qualifying buyers

On All New Cars, Blazers and S-10

IT'S OUR BIGGEST SALE YET
Thursday, March 16 to Saturday, March 18



CHOOSE FROM 134 CARS AND 73 TRUCKS

On Our Lot or On The Way
Free Air Conditioning or Free Automatic on Selected Units

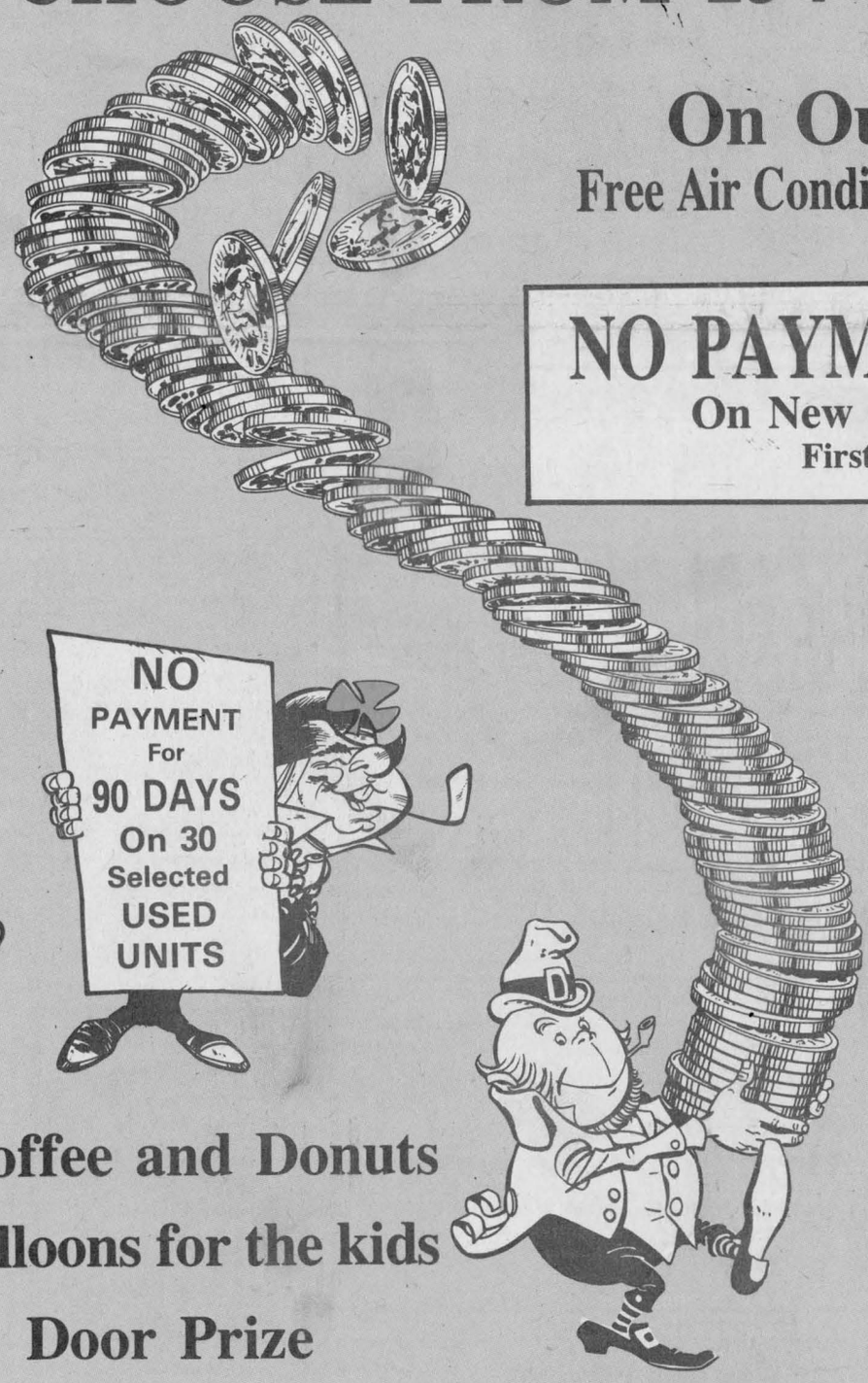

NO PAYMENT FOR 90 DAYS
On New Chev Full-Sized Pickups
First Payment — June 15/89



THE BANDIT
Chev S-10 Only $9,999

WRANGLER PLUS — $14,995

CUTLASS SUPREME
$750 CASH BACK

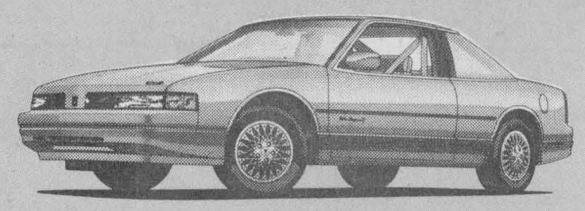

Z-24
Under
$14,000

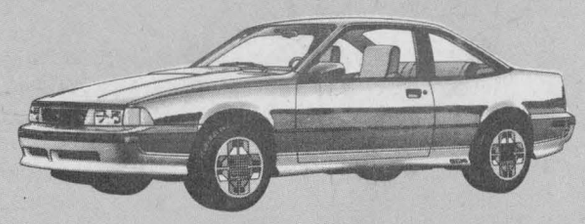




Coffee and Donuts
Balloons for the kids
Door Prize

CHEV-OLDS
TITLEY
ALEXANDRIA, ONT.

THE PRESIDENT'S TRIPLE CROWN
YOUR TRIPLE CROWN WINNING DEALER

CJSS Will Be
Broadcasting Live From
Our Showroom, Sat. until Noon

Sale Hours:
Thursday until 8:00 p.m.
Friday until 9:00 p.m.
Saturday until 5:00 p.m.

Where No Reasonable Offer Is Ever Refused
Hwy. 34, South Alexandria 525-1480 or 347-2436