Inside

'Gene' says free trade will kill agriculture — Page 3

Rebels clinch first, Glens finish second — Page 13

Optimist Carnival Days offered winter respite — Page 8

The Glengarry News

VOL. 98 No. 8 ALEXANDRIA, ONTARIO, WEDNESDAY, FEBRUARY 22, 1989 Single Copy 45¢

Boards agree to transfer ESRG students

By Pauline Ashton
***News* correspondent**

The SD&G County School Board announced an agreement Friday to hand over ownership of three schools in Cornwall to the SD&G Roman Catholic School board by September — lock, stock and barrel.

But board Chairman Joe Gunn said his board will retain ownership of the building in Alexandria which houses both French and English—language secondary schools.

"Only the French-language Ecole secondaire Regionale Glengarry will shift to the jurisdiction of the Roman Catholic board," he explained. "There is an agreement on space and cost sharing between the two boards at Glengarry."

Both Mr. Gunn and Roman Catholic board Chairman Ron Eamer said they were determined to make the shifts at Glengarry "with as little disruption and upset as possible."

Students coming in next fall will see no difference — they will share sports facilities and the band and the libraries as usual," Mr. Gunn explained.

In Alexandria the transfer will affect 495 students and 35 teachers, all of whom will move to the Roman Catholic board jurisdiction.

Overall, 1,500 students, 90 teachers and 20 support staff including caretakers and secretaries, will be switching boards in Alexandria and at the three schools in Cornwall —Ecole Secondaire La Citadelle, Ecole Jeanne Sauve and Ecole Alternative T.R. Leger.

Chairman Gunn said "all personnel including teachers, teacher aides, custodians and secretaries will have collective agreements honored by the Roman Catholic board."

Mr. Gunn said that employees are free after one year to seek re-employment at the county board "if there are openings for them."

He said that despite the loss of four schools in the system, the staff at the county school board office would not be reduced, although there would be a "sharing between boards of some administrative personnel and consultants."

Chairman Gunn said that "splitting up a school like Glengarry is not easy particularly when one board has administered the schools for a long time."

He said both boards had "tried to the best of our abilities to address the wishes of the community. These are agreements we must learn to live with"

When questioned if he was satisfied with sharing but not owning facilities at Alexandria, Roman Catholic School Board Director of Education Gilles Metivier shook his head, and smiled.

County board Chairman Gunn said his board was determined to "hold onto ownership of the Glengarry school in Alexandria — and not transfer the building unless legislative changes force our hand."

Studies to determine water, sewer problems

The Town of Alexandria is looking to the Ministry of the Environment (MOE) to help fund approximately $100,000 in needs studies of the town's sewer and water infrastructure.

The studies, to be done separately, would cost in the area of $50,000 each. But MOE Senior Environmental Officer Don Munro, addressing council Feb. 7, explained that though the studies were expensive, the benefits would far outweigh the cost.

If the study found there are problems with the systems and if corrective action was taken, water quality could improve and water and sewage effluents could be reduced. The end result could be that Alexandria will be able to permit the construction of more new housing, said Mr. Munro.

The studies will be done on the recommendation of consulting firm J.L. Richards Associates, hired to study the capacity of the sewage treatment plant at the end of 1987. The study was completed later last year.

"The Town of Alexandria should contact the Ministry of the Environment immediately to implement sanitary sewer inspections and corrections under the Infrastructure needs study . . . should investigate its sewer systems and correct any obvious sources of inflow/infiltration," it was recommended.

Mr. Munro told *The News* that J.L. Richards' study found that there is "excessive infiltration" into the sewer system; too much flow for the number of people who are supposed to be using the system.

And in fact, J.L. Richards reported that "The sanitary sewage flows appear very high, 1.21 cubic metres per person per day. Acceptable flows per capita per day would range from 0.45 to 0.67."

The excess could be caused by storm or ground water running into the sewage pipes, or by effluents from buildings which have not been legally connected to the system.

The studies will involve looking into parts of the systems such as pipes which carry sewage and water, manholes, grates, foundation drains and service connections to find out whether drinking water is leaking out of pipes and whether non-sewage fluids are seeping into the sewage pipes.

Because the MOE recommended to Municipal Affairs that a limit be placed on the number of new residences in town, finding ways to maximize the use of the available services is crucial: "Obviously, it's (improving the system) going to provide additional capacity. You're going to have water available if you minimize flows and you'll be able to put more homes in," said Mr. Munro.

Construction to expand the capacity of the Alexandria water treatment plant from 1.2 million to 1.8 million gallons of water a day is scheduled to begin in the spring.

But doing some "housekeeping" in the sewage system could postpone the "inevitable" expansion of the sewage treatment plant, said Mr. Munro.



Rock-a-bye, baby

Despite showing great form, the bedracing team from Shur-Gain placed seventh in the hotly-contested North Lancaster Optimists Winter Carnival bedraces in the village Sunday afternoon. From left, Hank Oosting, Jean Quenneville and Roxanne Lauzon, seen just recovered from a spill, were enthusiastic participants in the chilly contest. They rounded the course in two minutes and six seconds.

Staff photo — Joe Banks

Alexandria getting tough with parkers

Alexandrians parking their cars in prohibited areas will pay more for their disobedience starting June 1.

Parking too close to a fire hydrant will cost 400 per cent more; $20 as compared to last year's $4. So will parking too close to a corner.

The cost of leaving your car in a fire lane will double; $20 as compared to $10.

Obstructing snow removal will go from $30 to $35; almost 17 per cent more.

All other parking violations will net fines of $10.

The maximum penalty for those violations has been set at $300.

The escalated fines are more comparable to those in other Ontario municipalities and were suggested by the Solicitor General said Const. Paul Deveau last week.

He also mentioned that effective June 1, offenders will not find it so easy to toss a parking ticket into the back seat and forget about it.

Within the Provincial Offences Act, to be instituted here June 1, the onus will be on the violator to pay the fine for a parking violation.

If the ticket is not paid within the specified time, a court summons will be issued. If the offender does not go to court to enter a plea, he will be found guilty of the offence and will not be able to renew his driver's licence until the fine is paid.

Determined fire victim recovering 'quite well'

A Kenyon man who suffered second and third degree burns to several parts of his body is well on the road to recovery, and could be back home as soon as this weekend.

Rolland Renaud, who was injured when his Hwy. 43 garage was destroyed in a freak fire last Wednesday, is currently recovering "quite well" at Ottawa General Hospital, according to his wife Denise.

Mr. Renaud suffered severe burns to his face, arms, hands and waist in the accident. In isolation for two days after the accident, the Kenyon mechanic has been seeing visitors since Thursday, and since then has made a remarkable recovery, again on his feet and getting ready to return home.

"It's going to take a while before he can get back to work," she said in an interview with *The News* Monday, "but I don't see him not working, because he's been doing it (mechanics) most of his life."

Even though the destroyed building was insured against fire, the Renauds are going to decide whether or not to rebuild when life at home returns to normal.

Dumping garbage will cost more

Alexandrians will pay more to dispose of their waste this year.

The town bases its disposal fees on the type of vehicle transporting the waste and has added an additional two categories to its fee schedule.

Packer and container trucks will pay $15 per load; $5 more than last year. Trucks with over 1-ton capacity will pay $7 per load of refuse; this is a new category. Pickup trucks with up to 1-ton capacity will pay $4 per load, up $1.

Cars with small trailers will continue to pay $3 a load to dispose of refuse and private cars without trailers will pay $2 a load, the same as last year.

The disposal of materials such as wire and metal and waste from demolished buildings has soared from $10 to $20.

The costs of disposing of furniture and large appliances remains at $10.

It will cost non-residents $50 a load to leave garbage at the Alexandria dump.

Town salaries going up 5%

The finance committee of Alexandria town council has raised councillors' yearly honorariums and town employees' salaries by five per cent while freezing the mayor's salary for the next three years in exchange for paying the cost of his benefits.

The committee, in a closed door meeting on Feb. 1, agreed to maintain the mayor's salary of $8,100 and pick up the $1,819 tab for benefits.

Last year, Mayor J. P. Touchette's yearly salary was increased from $7,720 to $8,100. He also receives $486 per month for expenses.

Councillors' yearly honorariums have increased from $3,684 to $3,869 and the stipend paid for committee meetings has risen $3, from $70.

Town of Alexandria employees who are exceptions to the five per cent increase are the bylaw enforcement officer, and treasurer. The bylaw enforcement officer's increase will bring him "in line with other municipalities," according to Clerk Leo Poirier.

The newly appointed treasurer's increase will reflect her new duties.

The allowance for safety boots for employees requiring them has been increased from $65 to $75.

Fires leave residents homeless

Two fires hit the county recently, causing extensive damage and driving residents from their homes.

At 12:30 last Friday night a second storey ceiling and attic were badly burned at the residence of Jack Oliphant at RR2 Williamstown.

Sixteen firemen from the Williamstown Fire Department contained the blaze which was caused by pipes connected to a wood stove. The contents of the house were spared as damage was limited to the structure itself.

Mr. Oliphant found temporary shelter with neighbors.

And 12 firemen from the Alexandria Fire Department responded to a one-alarm fire on Monday morning at a small two-storey home on Marcoux Road at RR3 Alexandria.

Severe fire gutted most of the house and forced its occupants, Mr. and Mrs. S. Golden, to locate other accommodations. The couple were uninjured and are staying at the homes of their children.

The blaze originated in the chimney. The amount of damage hasn't yet been estimated, but the house was insured and the Goldens hope eventually to be able to return.

The house is owned by Francis Willard.

Glengarry beef producers set to decide marketing future

By Bruce Myers
***News* reporter**

Glengarry beef cattle producers will have an opportunity to help decide the future of their industry as a major referendum to decide whether Ontario cattlemen will opt for a supply management system or remain with the status quo is scheduled for April 14.

A mail-in ballot, which will be sent to all registered beef producers in the province, will contain two questions: "Are you in favor of the proposed producer-controlled marketing commission which would regulate the sale of all beef cattle in Ontario?" and "Are you in favor of the above-proposed producer-controlled marketing commission working towards a national beef cattle marketing plan with the authority to manage supply and determine price?"

A "yes" vote to the first question would result in the establishment of an Ontario Beef Cattle Marketing Commission, similar to the one managing the pork industry. This commission, governed by an elected board of 13 regional directors, would assist in expanding the market for beef to consumers, restructure the provincial marketing system, promote the marketing and consumption of beef in Ontario and Canada and represent and speak on behalf of Ontario beef cattle producers.

In a press release, Ontario Agriculture and Food Minister Jack Riddell says that he will consider a 60 per cent "yes" vote on the first question a signal that producers want to alter their marketing system.

Those who favor the first question will be allowed to answer the second, which, if a majority is attained, would signal to the newly-formed provincial body to begin discussions with other provincial agencies, working towards a national marketing plan for beef cattle producers.

Although it's difficult to predict how Glengarry beef cattle producers will cast their ballots, especially since dairy farmers also have the franchise for the referendum, Glengarry's head cattleman thinks they will support the supply management initiative.

"I imagine in Eastern Ontario there likely would be (support for supply management)," said Glengarry Cattlemens' Association president Dick VanderByl in an interview with *The News* Monday.

He says that even though some of the options beef producers enjoy now will be cut-off, advantages under supply management will compensate for this loss.

"I imagine, in the long run, supply management would be the answer," stated Mr. Vanderbyl.

Presently, beef cattle producers have the freedom to choose their buyer, either selling directly to a processing plant or to a private buyer. Price can usually be negotiated between the seller and buyer.

Under the commission plan, all cattle would be sold exclusively through the new body, and a uniform price per hundredweight will be paid to producers throughout the province.

Similar beef commissions that were established by farmers in western provinces failed to bring their promises of province-wide equity to fruition, and are presently in the dismantling stages. Mr. VanderByl says that if

(Continued on page 2)

Alexandria Copy Cup

The Notre Dame of Fatima Circle No. 919 Daughters of Isabella drew the winners for their 300 Club draw.

The $1,000 prize went to **Roger H. Seguin** and the $500 loots went to **Anita Michaud** and **Léota Dérépentigny.** $100 winners were **Jeannine Deschamps, Richard and Dora Gaucher, Johanne Robichaud, Jeannette Vaillancourt** and **Mr. and Mrs. Neil and Rita Neilson.** $20 prizes went to **Cecile Rochon, Antonine Décoeur, Marguerite Henri, Nicole Bouchard, Armand Ménard, Germaine and Lucille Lalonde, Suzanne Vaillancourt, Père Sylvester Théorêt, Wayne McDonald, Tom Zettler, Armande Brunet, Fern Theoret, Marc Delorme, Ecole Perpetuel Secours, Remi Prud'Homme, Archie Roussin, Hughette Perrier, Ginette Lalonde, Normand Lavigne, Anita Michaud, Lucille Lafontaine, Richard Lefebvre, Mr. and Mrs. Germain Roy** and **Mr. and Mrs. Clermont Roy** and **Mrs. Shirley Goddard,** and **Laura Moore.**

The group will be having its next meeting March 15 at 7:30 p.m.

* * *

A good time was had by all who turned up at the Valentine dance at the Fraternité Hall, last week.

Birthday prizes were won by **Denise Seguin,** and **Rita Filion,** who was also the Queen of Hearts at the dance. **Rene Poirier** was crowned the King of Herats.

Door prize winners were **Remi Menard** and **Lucille Poirier.** Winners in the talent show were **Nicole Caouette** and **Gilles Claude.** A delicious lunch was served by **Lorette and Aime Viau** and music was provided by **Omer Claude.** The event's organizers were **Therese and Lorenzo Seguin.**

* * *

Some 17 tables of cards were in play at a card party held Feb. 16. The convenors were **Rolande and Evariste Decoeur.** Euchre winners were **Roland Menard, Nap Sauve, Cecile Poirier, Marie Jeanne Thauvette, Perle Sabourin, Adelard Sauve, Donat Lanthier** and **Lorraine Decoeur.** The skunk of the night was **Peggy Alexander.** Bridge winners were **Eva Lefebvre** and **Germaine Vaillancourt.** The door prize was won by **Jacqueline Sabourin.** The next card party will be held on March 2.

* * *

For those of you who have been wondering what has happened to the Alexandria chapter of the **Canadian Diabetes Association,** they are now working directly with the Cornwall branch. Tentative plans have been made to hold a meeting of the chapter in Alexandria this fall. With the money raised in the past in Alexandria, the chapter was able to purchase a glucometer and donate it to the Eastern Ontario Health Unit. The balance of the money raised has been given to the Charles H. Best Research Fund. Anyone interested in finding out more about the association can contact either **Morag Libbos** at 525-3829 or **Rita Carriere** at 525-2816.

* * *

Mr. Jeffrey Guindon, son of **Mr. and Mrs. Charles Guindon** of Hallandale, Florida, visited his aunts and uncles in the area. He also visited his grandmother, **Mrs. Rose Quesnel,** who had a chance to help celebrate Jeffrey's 25th birthday.

* * *

The Ladies Auxiliary Branch 423 Royal Canadian Legion held its bi-monthly euchre party in the club rooms on Feb. 8 at 8 p.m. There were six tables played.

Winners were Ladies' high—**Dorena Theoret**; ladies' low—**Evangeline Campeau**; men's high—**Adelard Sauve**; men's low—**John Peter MacDonell**; door prizes—**Liz MacLeod** and **Cordelia Trottier**, and 50/50 draw—two prizes went to **Beatrice Fontaine**.

President **Mel Leduc** was assisted by **Brenda Maisonneuve** of the branch as convenors. A tasty lunch was served. The next regular euchre party will be on Wednesday, Feb. 22 at 8 p.m. in the club rooms. The convenors will be President **Mel Leduc** and Past President **Pearl MacRae.**



New owner

The sports shop in Alexandria changed hands on Feb. 7 and new owners Michel and Diane Boisvenue celebrated with family, friends and clients on Friday (Feb. 17). Former owner Alain Giroux also joined the festivities and Mr. Boisvenue says the store's name has changed from Giroux Sports to M&D Boisvenue Sports. From the left in the back are Alain Giroux, Michel Boisvenue, Alexandria Reeve John Cormier and Father Roger Desrosiers of Sacred Heart Church. Facing off are the Boisvenue's sons, Marc and Daniel.

Staff photo — Lesley Cadham



Victorious visitor

An exciting year at Char-Lan District High School hit an all-time high for Finnish exchange student Tanya Buch, when she was chosen one of two Frostbite princesses last week. The Frostbite pageant, part of Char-Lan's carnival week, also put a princesses crown on the head of Carrie Gordon and the queen's crown on Laurie MacDonald's.

Staff photo — Lesley Cadham

Beef producers set to decide future

(Continued from page 1)

Ontario cattlemen go with the commission idea, their board will "most likely" suffer the same fate because of division among beef cattle producers on the issue.

Ontario beef cattle producers have been discussing their options on marketing possibilities for years. The debate eventually got so intense that the rival Beef Producers for Change (BFC) splintered from the more established Ontario Cattlemens' Association (OCA); the BFC advocated a change to a supply management system, while the OCA supports the status quo.

Debates between the two sides will be taking place throughout the province within the coming weeks, and one is likely to be held in Glengarry. Details are forthcoming from the Ontario Ministry of Agriculture and Food (OMAF).

According to Mr. VanderByl, the controversial issue is "going to get settled — one way or another."

HARDTKE CHIROPRACTIC CLINIC'S
NEW HOURS
MONDAY: 3:00 p.m. to 7:00 p.m.
TUESDAY: 9:00 a.m. to 5:00 p.m.
WEDNESDAY: 9:00 a.m. to 1:00 p.m.
THURSDAY: 9:00 a.m. to 5:00 p.m.
FRIDAY: 3:00 p.m. to 7:00 p.m.
Dr. P. Knechtel and Dr. Cardinal
50 Main St. N. 525-2063 3-tf

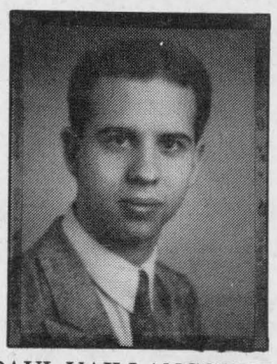

I CAN HELP
I'm an Investors professional financial planner. It's my job to help you create and follow a personal financial plan.
I can help with:
- Investment Funds
- Guaranteed Investment Certificates
- Registered Retirement Savings Plans
- Registered Home Ownership Savings Plans
- Estate Planning
- Life and Disability Insurance
- Annuities

PAUL VAILLANCOURT
525-5376
Investors Group
PROFIT FROM OUR EXPERIENCE 8-1c

Seafood Buffet
Saturday, Feb. 25 from 4:30 p.m.



Featuring: Salad Bar or Caesar Salad, Lobster Tail, Shrimp, Scallops, Crab Legs, Vegetables, Rice, Dessert and coffee.
All you can eat 24.95
Regular menu also available
Our famous Caesar Salad Dressing is now available at Alexandria IGA (Produce Dept.)

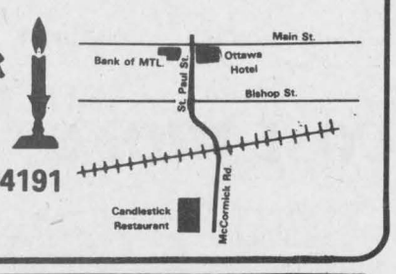

The Candlestick Restaurant
RESERVATIONS 525-4191
McCormick Rd., 1/4 mile past the Golf Course, Alexandria

STOP SMOKING IN 1 SESSION
LASER THERAPY AS SEEN ON T.V.
- Laser is the most modern therapy
- Soft laser is painless, harmless, no negative side effects
- Soft laser stimulates points, you lose desire to smoke
- Diet and withdrawal points included
- 85 per cent success rate
- Complete diet program now available

Please ask about our franchise opportunities
$100
One day only in Alexandria
Wednesday, Mar. 8
1-800-663-6828
BY APPOINTMENT ONLY
LASER LINE INC.

INVENTORY AND INTERIOR SIDEWALK SALE
Selected Shoes



50% to 75% OFF
Shoe Racks



$5-$10 OFF
Large Selection of Purses



NOW 50% OFF
Come In Early for Best Selection on Merchandise
Sale runs from February 22 to March 4
THE BOOTIQUE SHOE STORE
25 Main St. S. Alexandria 525-2934 8-1c

LUCKY DOLLAR FOOD STORES
LUCKY DOLLAR
Green Valley, Ont. 525-3081

Cut from Canada Grade A Beef
Blade Steaks
1.79 lb. 3.95 kg



Prod. of U.S.A. Fresh
Lettuce
99¢



Cut from Canada Grade A Beef
Crossrib Roast
1.99 lb. 4.39 kg



Canada No. 1
Cabbage
79¢



Schneider Kent side
Sliced Bacon
500 g
1.99



Canada Fancy MacIntosh
Apples
3 lbs.
1.79



Cut from Canada Grade A Beef
Blade or chuck short rib
Roast
Semi-boneless
1.79 lb. 3.95 kg



USA, Cda. No. 1
Carrots
2 lbs.
79¢



Cut from Canada Grade A Beef
Boneless
Stewing Beef
2.29 lb. 5.05 kg



Chile, Cda No. 1 grade
Green Seedless
Grapes
1.29 lb. 2.84 kg



Mother Parker Coffee Vacuum pak 300 g 1.99
Stokelee Fancy Kernel Corn 12 oz. 79¢
Chunky Chips Ahoy Cookies 400 g 2.89
York Pies 227 g 69¢
Red Rose Tea Bags 72's 2.49

Prices in effect until store closing Sat., Feb. 25
We reserve the right to limit quantities.

RIGHT. NOW.
Now, more than ever, investing in a Scotiabank RRSP is the right thing to do. For your money. And your future.
Scotiabank

Lochiel property owners concerned about quarry operations

by Bruce Myers
***News* reporter**

A Vankleek Hill area man who has dug a gravel pit on his property on the Lochiel Road just east of Fassifern says that area residents' concerns about increased pollution from the removal of 75,000 tonnes of gravel from his lot are unfounded.

Raymond Theoret says that the worst part of the job — the crushing of the gravel — was completed in the fall of 1987, and that the only task remaining on the 6.3-acre area is the removal of the material; a job, he says should only take one or two summers to complete.

Worries that a new gravel pit, quarry or asphalt plant would be constructed on the site were raised by a small group of Lochiel Township ratepayers when an advertisement declaring Mr. Theoret's application for the operation of a gravel pit on the land was published in *The Glengarry News* by the Ontario Ministry of Natural Resources two weeks ago.

This prompted the group to appear before township council last Tuesday to prevent any further development of the proposed pit on the north side of Lochiel Road. The delegation made a formal request to council asking that the municipal government reconsider the original 1977 zoning of lots 35, 36, 37 and 38 as for pits and quarries, because since zoning took place more than a decade ago, the Fassifern area has become more residentially built-up.

The residents are fearful of history repeating itself. When crushing operations were going on in the fall of 1987, considerable amounts of dust were created, causing a nuisance to area residents. The group claimed that, at least in one case, damage to one resident's cistern was so extensive that it could no longer be used safely.

They also claimed that if an undertaking of the suggested magnitude is taken on, similar side effects may occur. Dust could be a potential danger to nearby crops, large and frequent gravel trucks could pose a threat to small children and help deteriorate roadways, causing more tax money to be spent on the upkeep of roads, the group feels. Declining property values and health side effects are also among their main concerns.

If dynamite is used in the project, they claim that there will be a disturbance to the local water table and that individuals' water supplies will be threatened. Dynamite blasting could also damage foundations of farm buildings in the immediate area, especially silos, suggested the group.

But Mr. Theoret, when contacted by *The News* Monday morning, maintained that the concerned residents have nothing to worry about.

He said he has taken as much gravel as he is going to take out of the site, and all that remains is its removal, which cannot be done without the provincial permit which he is awaiting.

He backed up his assurances by claiming that he will be constructing a house for himself on the property in the near future.

''If I'm going to be living there,'' he stated, ''I don't want to have a gravel pit there.

As for the citizens' concerns about dust and noise pollution, Mr. Theoret said that dust would be kept at a minimum, since water is constantly sprayed on the gravel during its removal. Since most of the people in the area live more than 1,000 feet off the site, he doesn't feel that noise will be a problem; he pointed out he didn't receive any complaints about noise when he crushed the gravel in the fall of 1987.

The Vankleek Hill area resident brushed off any suggestion that he was intending to construct an asphalt plant on his property, adding he never had any intention of doing so.

Lochiel council claimed it had not heard of Mr. Theoret's intentions prior to the citizens' group's presentation, and that although ''their hands are tied,'' as Councillor Ernie MacMillan put it, they would take the group's concerns into consideration while looking into the matter further.

Town of Alexandria
Council Briefs

The regular meeting of Alexandria town council was held at the town office on Tuesday, Feb. 7 at 7:30 p.m. The following are items dealt with by council.

Town declares treasurer

Lise Marie Taillefer, who has worked for the town for 15 years, has been given the title of ''treasurer.''

Leo Poirier, who carried the title ''clerk/treasurer'' told *The News* that Miss Taillefer has been doing the job of the treasurer for some time, and the title change is only a technicality.

Miss Taillefer was promoted to assistant to the clerk in 1986.

Mr. Poirier will now sport the title ''clerk.''

Behind closed doors

Council held a 40-minute closed door meeting after asking the media and a lone spectator to leave.

The nine-member council went into a ''committee of the whole'' as a result of a discussion regarding sick leave benefits for an employee who had been away for almost 14 months.

The finance committee, in a special meeting, had decided to keep the employee on the payroll for a maximum of six months after his sick leave benefits expired, Oct. 31, 1988.

The employee returned to work last week.

Councillor Archie McDougall questioned the matter; Clerk Leo Poirier suggested council go into a committee of the whole and was backed by Councillor Fern Séguin.

Council endorsed four land severances

Endorsed was a severance requested by Lochiel Street landowner Marc Lacombe, who owns a home on property owned by the Diocese of Alexandria-Cornwall. A severance must be acquired before Mr. Lacombe can gain a clear title to the property.

Gerry Deguire requested a severance for his Massie Street property, to sever 11,432 sq. ft. of land, while retaining 17,227 sq. ft.

MarMarc Foods, owner of the IGA property, has requested a severance to remove a 10,500 sq. ft. piece of land, to tack it onto the property of Alexandria Shopping Plaza, whee the TruValu gas bar is located.

Council also endorsed a land severance for Alexandria Shopping Plaza, which would take a 15,725 sq. ft. piece of land and join it to the MarMarc property.

Dogowners, take notice

Waiting for dog owners to come into the town office and buy a dog licence wasn't working, says Clerk Leo Poirier, so the town is endeavoring to find a person willing to sell the tags door-to-door.

The salesperson would receive, as wages, 25 per cent of tag sales.

Dollars for cancer

Council ratified the finance committee's recommendation to donate $1,178.30 to the Maurice J. Grimes Lodge in Ottawa. The Canadian Cancer Society lodge accommodates out-of-town cancer patients being treated at Ottawa Civic Hospital.

Computers in town office

The town clerk has been instructed to obtain information about computers, with a scheduled implementation date of Jan. 1, 1990.

The town, for the last two years, has been renting computer time from the Glengarry Memorial Hospital to do the current taxes and from Touche Ross for general accounting.

Ceiling on donations

The town has set a ceiling on the amount of money it spends on flowers for special occasions and for the purchase of plaques.

There is now a $50 limit on flowers, with $40 on plaques, such as ones awarded for 40th or 50th wedding anniversaries.



Murder on their minds

Marsha, foreground, was convinced her husband was out to drown her in the bay in Glengarry Playhouse's newest production, *Let's Murder Marsha*, staged on Feb. 17 and 18 at Glengarry District High School. From the left are Jim Cameron (Virgil, the helpful neighbor); Ted Daniow (Marsha's husband, Tobias Gilmore); Gail Moffat (Persis Devore, interior decorator); Steve Densley (Ben Quaid, boyfriend of Bianca the maid); Kathleen Lowe (Bianca); and Sheila Whealon (Lynette Thoren, Marsha's mother). Marsha was played by Anne Lamb. Staff photo — Lesley Cadham

Synod to address church role

The Alexandria-Cornwall diocese of the Catholic Church will begin a three-stage ''synod'' to discuss the future of their church as it enters the 21st century.

Msgr. Rudolph Villeneuve, chairman of the planning committee of ''Ekklesia 2000'' considers the meeting a ''consultation of as many people as possible in the diocese to advise the bishop on some of the changes and situations we are facing as we approach the year 2000 and how these changes and situations affect all of us.''

A questionnaire has been randomly distributed to five per cent of the diocese members, and the answers will act as a blueprint for the synod, relating to the concerns of the parishioners.

Over the three-year period the synod is scheduled to take, the diocese hopes to cover issues such as the lifestyle and work of its ministers, and the role of non-ordained members in the church.

The synod is scheduled to start on March 22 at St. Columban's parish in Cornwall.

Be prepared to 'fight' for RC funding, Metivier warns

Gilles Metivier, SD&G Roman Catholic School Board Director of Education warned parents at Iona Academy Thursday to be prepared for ''the fight of our lives for more school funding.''

Speaking at information night at Iona, Mr. Metivier asked parents to put pressure on the Ontario government to change the current assessment legislation ''that gives our school much less than a fair share of funding.''

Mr. Metivier pointed out that ''one mill of assessment in SD&G translated into a whopping $160,000 for the county school board — but only $72,000 for our schools.''

He explained that Roman Catholic schools can only get access to commercial and industrial assessment if the owners or shareholders direct them to the Catholic system.

''With shares in most industries being traded every day on the stock market it is virtually impossible to get a fair allotment from large industries like Domtar or CIL,'' Mr. Metivier explained.

He said the 54 Roman Catholic boards across Ontario have been ''trying for years to get the legislation of school assessment made more realistic and equitable — now that we have gotten control of our own secondary school education we need funding guarantees even more.''

Aside from assessment problems, Mr. Metivier said the outlook for the Catholic school system ''has never been brighter.''

He said more and more parents are bringing their children back into the Catholic system from public schools ''because they realize the importance of our emphasis on teaching moral values — no other school system is giving such a good grounding in morals.

''It pains me to see the struggle in the public system over the use of the Lord's Prayer,'' he reported.

Mr. Metivier added that since the Catholic system has gained control of its own high school system, there is a resurgence of interest among young people in taking holy orders. ''We see it already among St. Joseph's Secondary school students.''

For the 1990's Mr. Metivier sees an increasing emphasis on teacher training and ''on the value of play for children in kindergarten and early grades — happy children learn easily and quickly.''

He also forsees changes in the school calendar moving into a trimester system with school beginning in mid-August, making greater use of school buildings and teacher talents.

Court Report

The following are cases dealt with by Judge Reginald Levesque in Alexandria Provincial Court, Feb. 16.

Men jailed for impaired

Two local men were found guilty of impaired driving and sentenced to 15 intermittent days in a provincial correctional institution.

Twenty-year-old Michel Levert, of 409 Dominion Street South in Alexandria, was detained last Nov. 8 in the Township of Lancaster for operating a vehicle with an alcohol concentration in his bloodstream which exceeded the legal limit.

North Lancaster resident, 50-year-old Armile Richer of Lot 21, Conc. 9, was also sentenced to 15 days in a provincial correctional institution for impaired driving.

Mr. Richer was apprehended last July 2 in the town of Alexandria.

Kenyon Twp. fire boundaries altered again after appeal

A Kenyon man has succeeded in convincing township council to again alter the municipality's fire department boundaries, due to increases in his insurance premiums.

Remi Lajoie of RR3 Alexandria made his case before Kenyon Township Council Feb. 14, with a petition of 51 names of residents on the Dornie and Marcoux Roads, where the changes to the fire boundaries have been designated, and with a representative from an insurance agency to back him up.

The residents' protest was prompted by a change in the fire boundaries made by the previous council in November, 1987. The adjustment placed residents on the two roads under the jurisdiction of the Apple Hill Fire Department, where previously they were protected by the Alexandria brigade. Some residents and area fire chiefs argued that the change made no sense, since the Alexandria Fire Department is approximately four minutes away from the Dornie Road; the Apple Hill station is almost double that.

Since it would take Apple Hill firefighters longer to reach the scene of a fire on either of the roads in question, insurance rates for the area residents, Mr. Lajoie said, ''skyrocketed.''

Mr. Lajoie felt he was being penalized unnecessarily because of his geographic location, and members of township council apparently agree with him. Council unanimously decided the boundaries at Dornie and Marcoux Road would be returned to Alexandria's jurisdiction.

All other changes made to the borders in 1987, it decided, would remain in effect.

Whelan calls free trade a 'slap'

By Eric Siblin
***News* reporter**

Eugene Whelan revived the free trade debate in Maxville on Thursday, lashing out at free traders, Tories and U.S. trading practices.

Speaking at the first annual meeting of the SD&G Young Liberals, the former federal Minister of Agriculture called the free trade agreement ''a slap in the face to agriculture.''

''You can make a decent living if you work seven days a week as a dairy farmer,'' said Mr. Whelan in his characteristic backwoods drawl, ''but what's gonna happen under free trade with imported frozen pizza for instance, where the mozzarella chesse makes up a big part of that pizza? And that takes up 25 per cent of our industrial cheese market in Canada.

''I think it will be the destruction of agriculture,'' he said, referring to the trade pact with the United States. ''You can't be as productive as somebody in Alabama or Georgia up in Canada where you have to heat your barns and have a higher amount of energy going into your livestock just to keep it warm. We can't produce as much per acre as they can.

''Those foolish economists and farmers who think they can compete on an equal basis with the United States should just go and study the facts because they pay their labor less, they have different taxing laws; all of our costs are higher than theirs.''



Former Minister of Agriculture Eugene Whelan sporting the tam given to him by SD&G Young Liberals Laura Rosenquist, Secretary-Treasurer; Christopher McIntosh, Vice-President; and Bruce Myers, President. Staff photo — Eric Siblin

Mr. Whelan criticized the United States for ''paying no attention to GATT rulings that ruled against them in many cases.''

One woman in the audience took issue with the former minister over his views on the trade pact.

''When you say the dairy industry is on the out and out because of free trade, I don't agree with that,'' she said. ''Our dairy farmers are efficient; we can compete.''

Mr. Whelan, who was Minister of Agriculture from 1972-1979, and again from 1980-1984, lambasted Prime Minister Brian Mulroney for having ''more crime in his government in four years than any previous prime minister in 60 years.

''How many of you realize why he built a penitentiary in his own constitutency? So he could have a cabinet meeting close to home!''

Woman seriously injured in car collision

An elderly R.R.1 Martintown woman was taken by ambulance to Cornwall General Hospital with serious injuries Friday afternoon after a two-vehicle collision at the intersection of County Road 18 and County Road 27 in Charlottenburgh Township.

Rafaela Kalenda, 77, driving a 1980 Buick four-door sedan, pulled out onto County Road 18 colliding with an eastbound 1987 GMC pickup truck.

The driver of the truck, 26-year-old Deborah Davis of RR1 Lancaster, was taken to Cornwall General Hospital in a private vehicle.

No charges were laid.

Police Briefs

Cars collide

An intersection in Alexandria was the scene of a two-vehicle collision Sunday afternoon.

A 1980 two-door Oldsmobile sedan driven by Francine Carriere of West Boundary Road in Alexandria was southbound on Bishop Street when it collided with a 1980 Pontiac four-door sedan driven by Malcolm Lafave of Cornwall, travelling eastbound on Lochiel Street.

A passenger in the Lafave vehicle, Dorothy Lafave, 48, also of Cornwall, received minor injuries.

Mrs. Carriere was charged with disobeying a stop sign.

Damage to both vehicles was moderate.

Moderate damage

A 1972 two-door Plymouth truck sustained moderate damage when it was sideswiped by a passing vehicle early Saturday afternoon on County Road 39 in the village of Lancaster.

Barry Hall, 38, of North Lancaster, had stopped on the roadway when an oncoming 1980 GMC truck, driven by Stephane Sasfeville, of Montreal, attempted to pass but struck the Hall vehicle.

The GMC truck sustained light damage.

Putting up or shutting up

Nobody said choosing a waste management system to service 12 municipalities in SD&G into the next century would be easy. But the current disputes heating up between the Stormont-Glengarry Waste Management Steering Committee and some municipal councillors and public liaison committee members suggests it could be a tougher road than first expected.

And that's not a positive sign for the later stages of this immensely important undertaking.

The committees involved and the engineers haven't yet reached the most sensitive aspect of the waste system review — identifying sites to be used as landfill sites or recycling centres — and already sides are being taken. Only four of the 12 municipalities taking part in the study have ratified Stage 2A — the so-called wet-dry recycling option. Apparently not everyone agrees it's the best route to follow, and a number of representatives, including Alexandria's, are pressing to give a plan recommended by Andre Lafleche a fair hearing.

The plan in rough sounds optimistic enough. It would divert 90 per cent of waste from landfill through recycling and convert garbage into energy pellets, which would be burned. It would cost $30 a tonne to process and the company could handle the loads for 25 years.

The wet-dry system proposed by Joe Burnham, a technical consultant, advocates composting and recycling of organic and dry components of garbage. Some 50 per cent of the waste stream would be diverted from landfill. It would cost $30-$35 a tonne to process.

Those are the essentials of each option, but so far Mr. Lafleche has yet to provide detailed price breakdowns and technical specifications. That apparently is what Alexandria and the other municipalities who haven't adopted 2A yet want to hear, and seem willing to delay a decision on the waste systems in question as a result.

Co-chairman of the waste management's public liaison committee, Michael Cowley-Owen is trying in vain to divert attention away from the Lafleche proposal. He points to a series of unknowns associated with the scheme, and the fact that it burns garbage (involving pollution of the atmosphere) instead of recycling.

The result? A quarrelling public liaison committee, disgruntled politicians, rising costs (and remember, we're only at the *planning stages*) associated with the engineers — who have earned $117,000 already — and meeting fees paid to committee members.

Compare it to a cab driving to an important engagement, while the passengers discuss the best route in the back seat, and occasionally stop the taxi, meter still running, to quarrel. In the meantime, up ahead, there remain the most formidable obstacles of the trip. In this case, it is the selection of landfill, recycling and composting sites.

There are many sidebars and several other pieces of information privy to the engineers engaged to guide this project through, but clearly, the committees have to get on with it. A number of participating municipalities are watching the days and weeks go by as their dumps become slowly filled to capacity. The Ministry of the Environment has stepped up enforcement of tough new anti-burning laws associated with those dumps, and the government has promised to get tougher. Life expectancies of dumps are being rolled back as new pollution standards emerge.

With all the above factors considered, committee members who feel the extra time — and cost — is worth encouraging further study of the Lafleche proposal, then obviously that time should be severely restricted. After all, if Mr. Lafleche is that eager to sell the members on his idea, he should be expected to deliver the goods, and deliver them fast.

Otherwise, the committee should accept the Burnham proposal, and move on.

Humor shines through

The quote-of-the-month goes to former federal Agriculture minister Eugene Whelan, who poked fun at himself when he addressed a scant crowd of about a half-dozen young Liberals on hand for its first annual meeting held in Maxville last week.

Glancing around at his young and sparse audience, in the course of a lengthy speech, he decided to tell the story about the man who started the new religion.

"He put up signs all over Western Canada, and he sent out invitations and everything, and when he had his first religious service only one old cowboy showed up. When he finished he said to the old cowboy, 'How did I do?' He said, 'You done pretty good. But I'd just like to make one comment. If I went out to feed the cattle with a wagonload of hay and only one old cow showed up, I wouldn't throw off the whole load'."

Nice to see you haven't lost that ol' hayseed charm, Gene.

THE GLENGARRY NEWS

Kevin E. Macdonald
President

Lesley Cadham
Editor

Joe Banks
Publisher

Lindsay Cameron
Advertising Manager

Published Wednesdays by The Glengarry News Limited at 3 Main St. S. Alexandria, Ontario K0C 1A0. Address all correspondence to Post Office Box 10, Alexandria, Ontario K0C 1A0.

Telephone (613) 525-2020 or 525-3271

Second Class Mail Registration Number 1302

Subscription Rates: $18 per year within 40 miles of Alexandria; $22 per year in Canada beyond 40 miles and in centres with door-to-door postal delivery; $65 per year outside Canada.

Single Copy 45 cents

Member of the Audit Bureau of Circulation, the Canadian Community Newspapers Association, the Ontario Community Newspapers Association, the Ontario Press Council and the Glengarry News Press Council.



On the edge of boycotting the land to the east

AFTER THOUGHTS
Joe Banks

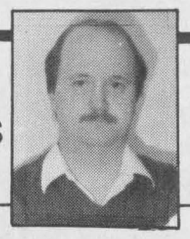

It's ironic Quebec premier Robert Bourassa called the letter from Ingersoll-Rand Canada Inc. "crazy" and "insulting." Those are the kinds of words (as well as scores more which would make a sailor blush) a growing number of folks around here are using to describe that province's new language law.

And just in case you think I'm only talking about anglophones' reactions, stop right there. I've heard as many franco-Ontarians express as much shock at the passage of Bill 173, the so-called inside-outside law which forbids English signs on buildings, or anywhere else, in Quebec.

From the venom I've heard spat from local anglos and francos, Ingersoll-Rand isn't the only party likely to avoid doing business in the land east of Glengarry. While the industrial exodus in Quebec is set to begin anew, there are some indications that border residents will quietly boycott their favorite Montreal mall, and opt for local wares, or those from Cornwall and Ottawa.

After all, they can expect to see signs which respect *all* languages in those places, from Greek to Chinese (Market Square, Ottawa), as well as French and English.

They will know, upon entering those stores, that whoever operates them does so with their rights firmly intact, free to advertise smoked tortoise in Portugese or Cuban cigars in Spanish. They will be culturally educated — and simultaneously entertained — by the signs in the Mexican food restaurant warning diners of the hot sauce in the burritos and the spice in the sangria.

In Quebec, these signs are today illeg al, made so by a troubling law which discriminates (there's no other word for it) against all of the world's languages and cultures, not just English or French people who wish to mark their business with the words of their choice.

So my friend Neil, an Ottawa civil servant, has decided he will no longer buy products manufactured in Quebec. It's that simple. He is bilingual, his wife is a Quebecoise (who incidentally agrees with his stance) and they have loved Quebec with its bounty of history and culture. They love it, but not its divisive policies. Once proud Quebec natives, this couple has pledged a permanent boycott of Quebec-made goods — and are unlikely to return for visits outside of business.

When I recently told a lady who spoke to me in French that I was a unilingual anglo, she said, "Heavens. You must be terrified to go to Quebec. I'm here visiting my relatives because they refuse to drive there to see me anymore, family or not."

When we advertised an opening at *The News* for a reporter in the *Montreal Gazette* recently, I had a call from an insurance agent who simply wanted to get out of the province, no matter what it took. He sounded like a caged prisoner, and went so far as to confess that he dreaded visiting his in-laws, an old deeply-rooted francophone family which viewed him, he said, as the "scurvy of the clan."

"I've had it here," he said.

Back in Glengarry, scores more have had it with "there," that place that lies just 10 minutes due east of Alexandria, the most perfectly bilingual community, a place where languages have successfully married, a place where anyone can place any sign of any language on the front of their store — and not worry about a visit from the language police.

There is a growing perception from the people in this quiet community that the Quebec government has completed its moat and no longer believe that individual human rights matter. Tragically, as a result, those long, delightful and deeply historic ties they have with Quebec may be untangling in this generation — as they did with Ingersoll-Rand, and the remaining corporate and individual citizens on the edge of self-banishment from Quebec.

Who is He? The question the disciples couldn't evade

LIFE WORTH LIVING
Rev. Gordon C. Smyth

It was a critical point in the ministry of Jesus. He knew that the end of his earthly life was near; that, in the immediate future, he must go to Jerusalem and suffer death. In view of these pressing circumstances, Jesus decided that it was time to take a "vacation." He left Galilee, where his public ministry had been spent, and went into a region known as Tyre. Since he knew that he would not be recognized there, he felt that he would find more time for thoughtful reflection upon his ministry.

For Jesus the time was crucial for he was not certain that anyone had truly understood him. Had any of his disciples recognized him for who and what he was? Was there anyone who, after he had gone, would carry on his work, and labor for his purposes? These were several of the questions that troubled Jesus. Thus he decided to put his disciples to the test.

He began by asking them to tell him what others were saying about him. Worded as the question was, the disciples did not have to express their own views, only the opinions of others.

They reported that some thought Jesus to be a reincarnation of John the Baptist; that others thought him to be Elijah come back to earth again, or Jeremiah, or one of the other great prophets (Matthew 16 13—21).

Then he asked the question that not one of the disciples now could evade; "Who do YOU say that I am?" It was Peter who finally provided a reply that brought relief to the mind of the Master. He exclaimed: "You are the Christ, the Son of the living God." On the strength of that answer Jesus knew that he had not failed in his mission. On the faith contained in that reply, Jesus knew that he could build a church which no earthly power could destroy.

Shall we say, as some do, that Jesus was one of the few great persons who have influenced civilization? They respect him, but only as he is placed alongside other outstanding individuals like Moses, Aristotle, Plato, Buddha, Gandhi and Schweitzer. Jesus was a truly exceptional soul, but not divine.

Or shall we join with others who claim that Jesus was the perfect human. Like the rest of us, he was subject to the temptations and struggles of our earthly lot. However, unlike us, and this is his appeal, he was able to live his life in complete obedience to the will of God.

Peter's reply was the good news that the disciples later risked their lives to proclaim: God cared so much for humanity that he came into this world and introduced himself through Jesus of Nazareth. This was the cause of their excitement. The apostolic reply at Caesarea Philippi is always of first importance.

It is the essence of the faith that built the Church. It has been the central conviction of the Christian faith. Then, how can you and I be confident that Jesus is the Christ, the unique revealer of God? We will attempt to respond to this question in our next Lenten column.

(Dr. Gordon C. Smyth is a United Church minister and a writer who resides at 112 Beckwith Street East, Perth, Ontario, K7H 1C7.)

Back to basics

THAT'S LIFE
Lesley Cadham



We recently received a letter to the editor from a Guelph woman who felt the world had "completely reversed itself" because yesterday's traditions are today's taboos and vice versa.

At age 84, she finds it hard to understand why a man who treats a lady like a lady is called a "wimp" and why women who choose to stay home and care for their children are considered odd.

Though there are portions of the letter I don't agree with, I agree with her overall feeling that we should get back to the basics, that we've somehow veered off the right path and are heading down a dead-end street.

And just what are the basics?

The basics are the very foundations of our being, the things in life which we literally could not live and grow without: Food, water, air, warmth in the winter and cool breezes in the summer, love and friendship, understanding of life, experience and beyond all, contentedness.

Today's basics, however, are perceived as being the family car, the color television set, the automatic clothes washer and dryer, the electric stove, the vacuum cleaner and other convenient appliances. Microwave ovens are fast becoming a staple in the family home, as are computers.

The fact is, to live in today's world with only yesterday's basics would be, if not impossible, impractical.

With industrial centres located miles from peoples' homes, the family car has become a necessity. With television dispensing news the moment it happens, one could argue that the TV is of importance to our lives. Emergency messages are, in some cities, transmitted through television.

Machines which allow us to carry out necessary tasks with haste and ease are almost indispensable because women are in the home for so few hours a day, there simply is no time to be fighting with a wringer-washer or stoking the coals in the woodstove to begin preparing supper.

Modern technology has had a double-whammy effect on women; it has made many jobs so easy that running a home has, for some, become a part-time job. But the flip side is that families need more money to pay for modern conveniences; they'd be lost without a double income.

So women will keep working to pay for the conveniences and will continue to need the conveniences because they spend so much time out of the house.

One perpetuates the other.

A few years ago, a friend of mine decided that today's basics weren't for him. He packed his duffle bag and headed for the Northwest Territories, where he built a log cabin, bought a few sled dogs and and old sled and began trapping for a living. Every now and then, he glides into the closest town to buy his staple supplies.

But where will *our* vicious circle end? I doubt it will. The secret is not to forget the real basics; the things in life we *really* can't live without.

All in the wrist action

WORD SKETCH
Sybil Carello



According to graphologists, how we wield our pens is a password into our psyches, as individual as our vocal and facial expressions, as identifying as the way we walk.

Handwriting analysis takes in numerous penmanship elements which ultimately fit together to produce an intricate character sketch. In this space, I'll only attempt to cover the basics of the science. Also, as with other self-analyzing home programs, it is always wise to check with your medical practitioner. Just in case something goes awry.

So, without further preamble, let's begin with our slant on things. This indicates our basic approach to life. Veering to the right suggests we're ruled by our emotions. Call us gregarious, affectionate and sensitive. Too far over however, points to our obsessive need for attention. We're outrageous flirts and showoffs and can't rise above solitude.

The opposite is true of the vertical slant. Here, intellect rides roughshod over emotions. We're self-reliant with excellent reasoning powers, have good manners, poise and a lot of charm. But when the vertical is ruler-rigid, we're likely to be aloof, arrogant and cold. We have difficulty expressing our feelings. We're snobs.

Southpaws excepted, a backward slant indicates inhibition. We're withdrawn, more interested in things than people. As well, when a backhand style is accompanied by large, thick or sharply pointed letters, we can add cruelty to our list of attributes.

If we slant every which way, we're fickle, moody, in constant turmoil with ourselves and others. And if the letters are abnormally large and festooned with elaborate loops and many knots, we often find ourselves in the neurotic zone.

Connecting every letter paints a picture of a logical rather than intuitive thinker. This literal bent precludes jumping to any conclusions. Ever. In the world of finance, this bodes well. However, if you're attempting to penetrate the mysteries of the written and visual medium, this could be tantamount to sudden death.

On the other hand, disconnecting every letter shows a highly imaginative, extremely impractical, idealistic, intuitive, scatter-brained individual. In this group we're likely to find religious fanatics, spendthrifts, brilliant copywriters, gifted poets and artists.

Close spacing between words equals tangled thinking. Even margins point to organization and good taste. No margins foreshadows an eccentric packrat. Narrow left margins always spell practicality; wide right margins, the opposite.

Open o's and a's at the top show us to be truthful and frank. But if our writing slants to the right we are gossips. Open at the base and we suffer from a touch

(Continued on page 5)

Letters

Union defends Sports Palace workers

To the editor:

I read with interest your article "Petitioners spur arena board to hire part-time janitor" in your issue of Jan. 25, 1989. As you may know, this union represents the full-time employees of the Sports Palace.

I should point out that I have rarely seen such a shoddy example of journalistic practice. Your article recites that the arena was prohibited from hiring employees as a result of "union rules." Nothing could be further from the truth. There are no such rules, and the union would be more than happy to see more employees hired.

Further, in my experience, and as a matter of journalistic ethics, newspaper reporters invariably call to ask for a comment before printing an article such as this. Your reporter did not call us. Had he/she done so, you would not now be in the position of facing a request for a retraction.

In case it is not clear, I do demand that *The News* retract its comment. The union is as interested as anyone else in ensuring that the Sports Palace presents a clean and safe environment.

Your quoted comments with respect to the employees are also completely unfounded. The janitorial employees at the Sports Palace work all kinds of odd hours and undesirable shifts in order to ensure that the building is as clean and safe as they can make it. It is completely unfair to criticize them for not doing enough, particularly when the building is used by so many people. At a minimum, criticisms cannot be based upon a few isolated complaints. Rather the employees deserve some respect from their employers, the public, for the efforts which they put in to accompalish a difficult and demanding task.

Thank you.

Yours truly,
John McNamee,
Assistant Business Agent
Brewery, Malt and Soft
Drink Workers, Local 304
Toronto

Info wanted on soldier of fortune

To the editor:

Several weeks ago, Dr. Hugh MacMillan, liaison officer of the Ontario Archives, Toronto, introduced me to Duncan MacDonald of Brockville, while we were in that city doing Simon Fraser research. I believe you know both these gentlemen, and certainly of the valuable work they've been doing on Loyalist and Scots-Canadian history.

My own research is currently focusing, among other things, on a Scots-Canadian soldier of fortune named Donald Macdonald, which is not going to be a unique name to trace. Mr. MacDonald (no relation) strongly suggested I get in touch with you in the hope that someone in the community might be able to help.

I first learned of Donald Macdonald through Bill Mathieson's book, *My Grandfather's War* (1981), but Bill has been busy and several of my letters have gone unanswered. I didn't have much luck with the military records, but I did determine from his Attestation Paper that he'd been born in Glengarry, May 21, 1870. The unfortunate things is that, in view of his terrific record, he deserted. I suspect it was because the CEF was dragging its feet in getting the men who wanted to fight, into the war. I could be wrong.

With all due respect, I want to include Donald Macdonald in my updated Canadian soldiers of fortune item in the third edition of Canadian Encyclopedia, circa 1991, so any help would be appreciated. Incidentally, next-of-kin was listed as Mrs. John Kivell of Lynden, Ontario. Three letters to Kivells listed by Bell Canada,, have gone unanswered, but personal followups are not ruled out. Donald might have been an embarrassment, but I'd better not guess too much as to his motivations.

Thank you for any assistance you or your readers can provide.

Allan E. Levine, MLS
Librarian
Box 2244, Station D,
Ottawa, Ont.
K1P 5W4

Longlac-logging

To the editor:

We are trying to contact former residents of the area and would appreciate it if you could run the following in your editorial portion of the paper.

To former Longlac/Geraldton area residents: You are invited to return to Longlac, Ont., and join in the celebration of "60 Years of Logging" during the week of July 13-16, 1989.

If you are interested, or want more information, please contact: Longlac — 60th Anniversary of Logging, Homecoming Committee, Box 479, Longlac, Ont. P0T 2A0.

Dr. Howard Mitchell left legacy to SD&G

To the editor:

I was saddened to hear of the passing of Dr. Howard Mitchell and read with interest your reprinted article by Patricia MacGillis.

The article noted the reforestation projects and woodlot management work Dr. Mitchell undertook in cooperation with the Ministry of Natural Resources.

Howard also had foresight not mentioned in the article. He left a legacy to the people of the area when he sold the property to the counties of Stormont, Dundas and Glengarry. The property continues to be managed by the Ministry of Natural Resources on behalf of the United Counties. The forest located north of Dalkeith at Breadalbane is now known as the "Howard S. Mitchell Tract." The woodlot is open to the public to enjoy and stands as an example of proper forest management and a monument to Dr. Howard Scott Mitchell.

Yours truly,
Ian Kentell,
Private Land Forestry
Technician, Cornwall District
Ministry of Natural Resources

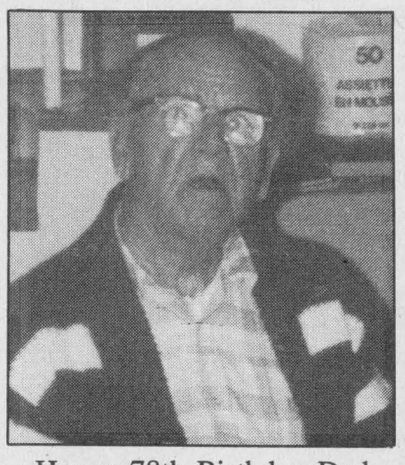

Happy 78th Birthday Dad
on February 25
From the family

8-1p

'Handidogs' aid disabled

To the editor:

A letter to the people:

I am a disabled person who lives in Ontario. I'm writing you about a very special dog. He is a handidog. His name is Joshua. This dog helps a girl in a wheelchair to lead a normal life. You may ask how Joshua is trained to do various jobs. Joshua is a good dog and a good protector and friend.

In the mornings my husband gets me up and sits me on the edge of the bed. Joshua sits behind me and supports my back. He also helps my husband to turn me in bed and he tells me and my husband when there is someone at the door.

There are different ways that a disabled person can live on their own. No matter what their circumstances are.

If you want ideas, are having a hard time, or need a friend, contact me: Mrs. D. Marshall, P.O. Box 1243, Alexandria, Ont. K0C 1A0.

J. Marshall

All in the wrist

(Continued from page 4)

of hypocrisy. Thick writing is a sign of intensity, sensuality, while thin writing indicates gentleness, spirituality. Tall wide loops suggest high ideals and musical ability. Exaggerated lower loops convict us as vain, theatrical and materialistic with strong sexual impulses. Knots represent secrecy and reticence. An absence of loops turns us into original thinkers. Dotting our i's with a circle means we want to be different. A thick bar slashed across a t, suggests cruelty.

And last but certainly not least, illegible writing often carries sinister, unpleasant aspects. The person either can't or won't communicate with others.

TREES

Hardy Native Hardwoods and Evergreens
Seedlings to Landscape Sizes

We offer...
Tree planting, plantation management, conservation planting, windbreaks

Book now for spring planting season.

BEAVER CREEK TREE FARM
George Kampouris (Prop.)
St. Isidore, Ont. **524-2859**
8-1c



A Gift For You...

We would like to extend our best wishes on your forthcoming marriage and invite you to visit

Desrosiers & Hope Jewellers Ltd.
Alexandria, Ontario

Upon registering you will receive your engagement gift with our compliments. Please call to make an appointment, and bring this ad with you when you come in.
Phone Alexandria (613) 525-2339

DESROSIERS & HOPE
VISA **JEWELLERS & GIFTS** MasterCard
49 Main St. S. **525-2339**

TERRY'S DRESS SHOP
115 Main St. **Lancaster** **347-7215**

Is Closing The Doors
Yes! We Are...
GOING OUT OF BUSINESS
Everything is Drastically Reduced
SAVINGS OF 50% AND MORE!
All Our Fashions Must Go!

ELECTROLUX®

FEBRUARY SPECIALS!
(Sale ends March 6th)



Limited Edition LE, Reg. price $599.00
Only 399.00, plus delivery

Other models, including upright and central vacs, from $449

ELECTROLUX CANADA
Authorized Home Care Representative

Donna Topolnicki
Bus. 932-2327 **Res. 525-4813**
354 Montreal Rd., Cornwall, Ontario K6H 1B6

VISA MasterCard AMERICAN EXPRESS

Financing available — up to 90 days interest free!

RRSP's

A financially secure retirement is more certain when you take advantage of the benefits available through an RRSP... now and when you retire
Talk with The Co-operators..
Together, we can build a Retirement Savings Plan to suit your particular needs.
Call us today.

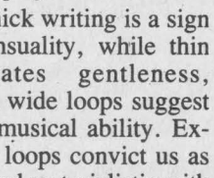

Frederick Leroux

the co-operators
Insurance/Financial Services
Apple Hill— 527-5672

MEET "The Sleeper"



Mustang 3-door hatchback

It's hard to believe this mild-mannered sports coupe is one of the fastest machines on the road

Under the hood there are 225 fire-breathing horses producing 300 foot/pounds of torque packaged in a 5 litre V-8 engine.

... But there's more to this sleeping beauty than just an awesome V-8 engine. The standard transmission is the 5-speed manual or you can opt for the convenience of the automatic overdrive transmission. The suspension system is the same used for the Cobra GT. Gas pressurized, front struts and rear Quadra-shock set-up to give a firm, performance ride.

Quick 15:1 constant ratio power rack-and-pinion steering, Traction-Lok axle and unidirectional Goodyear Eagle P225/60VR 15-inch performance radials on 10-hole cast aluminum wheels are also part of the package.

All this and a lot, lot more... just what you expect from a Mustang

'89 Mustang available from $14,179
plus freight and sales tax



Mustang 2-door coupe

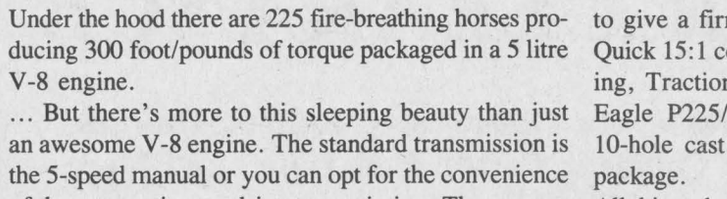

Mustang 2-door convertible

GLENGARRY
Ford-Lincoln-Mercury
Hwy. 34, South **Alexandria** **525-3760 or 347-3780**

FORD
MERCURY
LINCOLN

Boy Scouts to parade at St. Andrew's

LANCASTER
Janice Montreuil
347-7464, 347-2420



Hello again, folks. Here it is the end of February already. Lent has begun and just about everyone I know has given up sweets for this season (what's a poor chubby person to do?). I guess I'll have to eat their share too!

* * *

Pacemakers Seniors Club will hold a turkey dinner on Friday, Feb. 24 at 6:30 p.m. at Lancaster Legion Hall. Everyone is welcome to attend. Tickets are not expensive and may be obtained by calling President Harold Lauzon at 347-2008.

St. Andrew's Presbyterian Church, South Lancaster News and Special Dates

St. Andrew's Presbyterian Church will be host to a church parade by the 1st Lancaster Boy Scouts on Sunday, Feb. 26 at 11 a.m. During the service, Allan and Wendy MacKenzie and Roy and Dick Keller will lead everyone in special music while Tim Archibald, a friend of Rev. Ian MacMillan, will preach the sermon. Following services, a fellowship hour will be held in the church hall. This is Boy Scout Week in Canada. Family and friends of the Boy Scouts are cordially invited to attend with St. Andrew's Church family. That same evening at 8 p.m., the Covenant Players, an International Repertory Drama Group will be appearing at St. Andrew's. The group utilizes a unique kind of drama with a repertoire of over 900 plays which allow them a flexibility to communicate a variety of themes, issues and subject matter. Using everything from light comedy to heavy drama, and biblical characterizations, they present their message.

This special evening is sponsored by our area churches and is an invitation to persons of all faiths. Refreshments will follow the service.

On Sunday, Feb. 12, following the regular service of worship, the congregation of St. Andrew's held a luncheon which was followed by the annual Congregational meeting. All reports on the life and work of the church were found to be in good order and a successful year was realized.

On Saturday, Feb. 11 a "Super Saturday" was held for young people age 12 and up. This event was sponsored by the Presbytery of Glengarry. Thirty-one young people registered for the day's activities which included crafts, drama and singing. Two workshops were conducted by Rick Dempster from Mount Carmel House who spoke about the problems of drugs and alcohol in our society and Fred Cappuccino who spoke on his work with the adoption of children from various parts of the world. Many thanks to our young people who attended and made the day a success and also to those who volunteered their time to lead workshops and home group studies. It is hoped that this will continue to be a yearly event. On Saturday, Feb. 18, the church hall was filled with happy painters. This was an all-day seminar featuring guest teacher Nancy Wekarchuk of Ajax, Ont. The event was organized by yours truly as part of an ongoing series of learning projects in the art of decorative painting.

* * *

Ladies Auxiliary of Lancaster Legion Br. 544 will hold a euchre party Monday, Feb. 27 at 8 p.m. in the Legion Hall. All are welcome to attend.

* * *

World Day of Prayer services will be held on Friday, March 3 at 8 p.m. at Knox United Church, Lancaster. All are welcome to attend. There will be a fellowship hour after the service. A choir practice will be held on Wednesday, Feb. 22 at 7:30 p.m. at Knox United Church and anyone in the community who would like to take part in the World Day of Prayer service in the choir is invited to come to the practice.

* * *

The Community Protestant Church is sponsoring an Alzheimer Disease information evening on Monday, March 6 at 7:30 p.m. at Smithsfield Hall, Lancaster. Linda McDevitt, family support co-ordinator for the Alzheimer Society in Cornwall will be presenting a program on the understanding, caring for and visiting with the Alzheimer patient. There is no charge for this evening and it is hoped that many in the area will take advantage of this opportunity to learn more about this devastating disease. Smithsfield Hall becomes an attractive chapel on Sunday mornings as the Community Protestant Church continue their worship services at 10 a.m. Their posters about the area depict their symbols; the empty cross of the risen Lord, the Dove with the Olive Sprig denoting peace, forgiveness and anticipation of new life and the Bell signifying the need of priority for the things of God over the secular. They have enjoyed receiving visitors and a warm welcome awaits any who would care to worship with them, particularly those who do not already have a church affiliation.

* * *

Tri County Horse Club will hold a fashion show on Thursday, March 9 at MacDonell's Inn, Eamers Corners, Cornwall at 8 p.m. Coffee and donuts will be served. An entrance fee will be charged. For more info, call Wendy Bourdon at 347-7714. The group is also sponsoring a St. Patrick's Day euchre party on Friday, March 17 at 8 p.m. at Bonneville Community Centre. There will be many prizes.

It was a busy night at the general meeting of Br. 544 of the Royal Canadian Legion in Lancaster last Tuesday night. A certificate for the winner of the Senior Essay Contest for the zone was presented to Jill Anderson. Jody MacDonald was presented with a certificate for placing first for Intermediate Poem for the zone and the Junior Poem winner was Glenda Geneaux. Congratulations, girls. Comrade Ivan Clark, zone commander, presented the awards. Seven new members were installed, one Ordinary, one Honorary and five Associates. Welcome ladies and gentlemen. The zone annual meeting will be held in the new hall in Lancaster on Sat., March 11. The district meeting will be on April 21 to April 23.

* * *

Ecole St. Joseph in Lancaster wishes to report the following items. Winning students in the legion contest for composition and posters for Remembrance Day were recently named. Vicky Robinson, Bridget Lepine, Michelle Sauve, Lynn Rummens, Shannon MacLeod and Sonia Bergeron received a certificate each as well as monetary prizes. Français a l'honneur for the month of January were Kevin Larocque, John Peter Dupuis, Lisa Menard, Kimberly Cumming, Stephanie St. Pierre, Annie McDougall, Shannon Campbell, Tammy Rummens, Nathalie Bourget and Lynn Rummens. These students each received a certificate of merit. Feb. 9, students in grades 3 and 4 at l'École St. Joseph played host to grade 3 and 4 students from l'École Ste. Thérèse, North Lancaster. During the afternoon they enjoyed a close match of floor hockey (7-7). Afterward, they met in a game of broomball which ended in a 3-1 victory for Ste. Thérèse. The students then shared stories over snacks which St. Joseph students prepared for their guests. It was evident to all that sports are a wonderful means to make new friends and acquire new skills.

* * *

Jolly 50's Seniors Club held a Valentine pot luck supper on Feb. 14 with 62 guests and members. Lancaster Public School band entertained with music. The children were served refreshments afterward. Rev. Don Chisholm showed slides of an upcoming tour to Austria, Switzerland and Germany in 1990 including the world renowned "Passion Play." Winners for the "Wearing of the Red" were Viola Lauzon and Rev. Ian MacMillan. The door prize was won by Yvonne Leblanc. Share the Wealth winners were Cecile Legroulx, John Corput, I. Kraska, Oliver Legroulx, Reina Major and Anna MacLachlan.

A Valentine's Day bonspiel was held at Lancaster Curling Club. Winners of the two-game high were Bob Trudel, Vivian Trudel, Denise Rose and Allan Rose. The runners-up were Keith McKay, Cathy McKay, Kerry McKay and Glenn McKay. Winners of the one-game high were Bill Christie, Guelda MacRae, Diane Gibson and Hugh Cook. Runners-up were Larry Lebrun, Margie Reasbeck, Peter Lebrun and Johnny Reasbeck. Winners of the two-game low were Norman Leroux, J. C. Blanchard, Marcel Villeneuve and Janet Villeneuve. Trophies and prizes were donated by Summerstown Metals and MacPine Farm. Sixteen teams participated in this fun day. A spaghetti supper was served and a great time had by all.

* * *

June Pecore of the Char-Lan Alley Cats Bowling League called with results of play for the week of Feb. 17. Men's high single and men's high triple was taken by Rene Amelotte. Ladies' high single was won by Ina Davies and the ladies' high triple starred Lorraine Bonneville.

* * *

Congratulations to Kelley and Alan Gunn of Lancaster on the birth of their baby girl, Kaitlin Marie, who weighed in at eight lbs. one oz. on Wednesday, Feb. 15. Proud grandparents are Henry and Carole Maloney of Glen Nevis (first grandchild) and Walter and Margaret Gunn of Lancaster (eleventh grandchild).

BAGPIPES FOR SALE
Two new sets of Hardie pipes. African blackwood mounted with imitation ivory and nickel.
Ready To Go!
Only $875 set
Apply to:
MacGillivary's Outfitters
Tartans — Highland Supplies — Pipes
315 Clarke Ave., Cornwall
933-4867
8-1c

Do you have a sweet tooth?
We have the answer!
Alcide Juillet Sugar Camp
320 Chemin St. Georges, Dalhousie Station
1-514-269-2333
Special price for seniors and children 12 and under
Weekend entertainment by Horizon Orchestra in our large dance hall

3 dining rooms
Reservations preferred
Reserve now for Easter
Hurry! Maple Syrup Season finishes end of April
(R.A.Q. Permit)
6-10c

TOYOTA
VICTORY PARADE
Thanks Canada for making Toyota your #1 import*, again.

Toyota Corolla 4-dr. Sedan
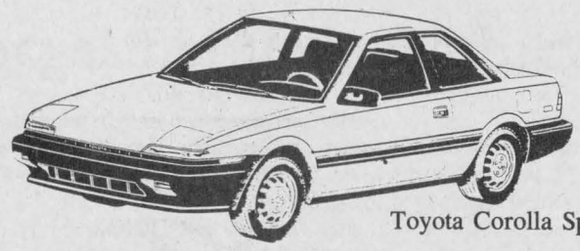
Toyota Corolla Sports Coupe
Strike up a great deal today!
*Based on total car and light truck sales as reported by Automotive Importers of Canada
TOYOTA **HIGHLAND**
Motor Sales, (Maxville) Ltd.
We Believe In Service
Main St., Maxville 8-1c **527-2735 or 347-3950**

WE'RE MOVING!

COME AND VISIT US AT OUR NEW LOCATION
Check Out Our In-Store Specials
We're Moving to a More Spacious Building at 124 Main Street
(Formerly Stedmans Store)
Our New Store Opens Monday, Feb. 27
Caledonia Stoveworks
"Where service can't be beaten"
124 Main St., Vankleek Hill 1-800-267-1164 678-2765

SUPER CLEARANCE

Of Kitchen Sets, Dinette Sets, Buffets, Hutches, Corner Cabinets, Coffee, End Tables and More
SAT., FEB. 25
9:00 a.m. to 4:00 p.m.
SATURDAY ONLY
Clear-Out Prices on Dinette Sets (seconds)
Cash & Carry — Delivery Available
UPPER VILLAGE FURNITURE MFG
Drive a little, Save a lot — Buy direct from factory
VISA — MASTERCARD — PERSONAL CHEQUES
Boundary Rd., Cornwall (500 yards south of 401) **933-1090 or 933-0534**
38-1c

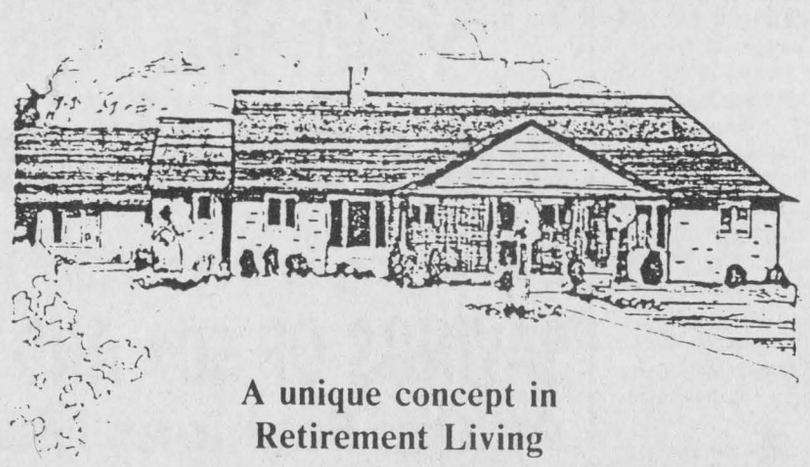
A unique concept in Retirement Living
GLEN GARDEN VILLAGE
a division of Maxville Manor
PROUDLY INTRODUCES
A new Seniors' Life-Lease Housing Development
"A Unique Concept in Retirement Living"
Life-lease is a new concept to this area and one that has been widely accepted in Western Ontario, the U.S.A., Europe and Australia
Everyone is Invited to an
OPEN COMMUNITY MEETING
To hear the facts about Life-Lease and
GLEN GARDEN VILLAGE
A group of fully independent 2-bedroom apartments complete with kitchen, living and dining rooms, electric heat, patios, parking, lawns and much more.
Plan on attending the meeting and have your questions answered — at the
Maxville & District Sports Complex
Fair St., Maxville, Ont.
on Monday, March 6, 1989
8:15 p.m.
Coffee & Doughnuts Available
8-2c

Celebrant at 90 wasn't eldest

ST. RAPHAEL'S
Cathie MacDonald
525-1174



More than a hundred guests came out on Sunday afternoon to celebrate James H. McDonald's (Jimmie Sandy B.) 90th birthday.

He wasn't the eldest member at the party either; old-time friends and fellow parishioners Mary Ann MacDonell, who will be 94 in July, and Florence Williamson who will be 92 in July, were part of the cordial gathering.

Guests from a distance included Mr. McDonald's brother-in-law from Smiths Falls, Albert Blair, his daughter Sandra and husband Cliff Kerr; Ed and Judy Allinott, Tracy and Tammie from Sudbury, Elaine and Brian Mills and Scottie from Ottawa, Donald and Eileen MacDonell from Maitland and Wendy Shepherd from Kingston.

There was highland dancing by Kelly and Erin MacDonald and Rene Roy, Olive Seguin, Geraldine Tibbals, Anna M. MacDonald and Gerrie Bryan led the gathering in the singing of several old favorite songs.

Loretta Sabourin decorated the birthday cake in a farm motif and a hot buffet supper rounded out a joyful afternoon.

That big 5-0

It was a great weekend for birthday parties. Lionel Dorie was surprised on Saturday night when his brothers, sisters and in-laws all gathered in St. Raphael's Parish Centre to mark his half century milestone. Actually, it was a double celebration as his son Gilbert turned 15 on the same day. The party was two days early so it was easier to spring the surprise!

Shower party

Natalie Chafee was guest of honor at a bridal shower at the home of Cuthbert and Teresa McDonald on Feb. 12. Hostesses were Colleen McDonald of Toronto and Debbie (McDonald) Finnegan of Northern Ontario.

The shower was a "24 hour" theme where each guest brought a gift to use at a specific hour of the day.

Iona news

"Student of the Week" was Paul Dawson, Grade 3, age 8, son of Scott and Sharon Dawson. Paul has one sister, lives in Martintown and his teacher says he is very attentive and polite.

CPTA

Gilles Metivier, director of education for the Separate School Board, was guest speaker at the parent-teacher meeting on Feb. 16. The very organized evening included six different workshops which were very informative for all in attendance.

Bobby Brown coming to Ottawa on March 5

An Ottawa concert with special appeal to Glengarrians with an ear for Scottish entertainment is planned for the afternoon of March 5.

Bobby Brown and the Cape Breton Symphony Fiddlers, whose members are well known to longtime area fans, will be performing at the Centrepoint Theatre in Nepean.

The group, Canada's foremost fiddle entertainers, has performed in every major city in North America and has toured West Germany, Scotland, Ireland and England. Members of the band especially known to Glengarrians are Bobby Brown, John Donald Cameron, Wilfred Gillis, Sandy MacIntyre and Kathleen Fraser, a Ste. Anne de Prescott native whose soprano voice has long been known to Maxville Highland Games fans.

Tickets can be obtained by calling the theatre at 727-6655 or 820-1703.

Char-Lan honors top students

Charlottenburgh-Lancaster District High School's honor roll for the first semester is as follows. Students who achieve a final mark of 80 per cent or higher receive honors.

In Grade 9, the top students are Kim Bergeron and Terry O'Farrell, tied with 88.8 per cent; Brian McGillis, 86.5; Erin Fitzhugh and Derek Keyes, both with 84.8; Derek Dunham, 82.8; Adam Guest, 82.5; Sandra Stewart, 81.5; Ceriha Borland, 81.3; Robert Smith, 80.8; Alexander Scott, 80.3, and Laura Geneau, 80.0.

Grade 10's finest are Cynthia Laframboise, 92.8; Adam Kubelka, 89.3; Tracey Runions, 88.8; Chantel Lafrance, 87.0; Wendy Woollven, 86.5; Sean O'Farrell, 85.8; Zachary Harrington, 85.5; Julie Flaro, 85.0; Eric Malo, Jill Anderson and Lisa Sloan each have 84.3; Lewanda Lapierre, 84.0; Stacey Laroche, 83.0; Tracy McDonald, Lori Gareau, Angela Vogel, Karen Arnott and Greg Deschamps are tied with 80.3 each, and Melanie Beaudin has 80.0.

The best of Grade 11 are Jenny Beamer, 94.8; Rebecca Kastack, 89.5; Sara McDonald, 88.5; Lindsay-Erin Baranowski, 86.7; Bobby Richer, 86.5; Shannon Aubin, 86.3; Jocelyn Lauzon and Wendy Fougere are tied with 84.0; Shannon Whitton, 82.3 and Joshua Harrington, 80.8.

The tops in Grade 12 are Jason Currier, 86.3; Lucy Smith, 85.0; Carrie Lynn Gordon, 84.3; Vanessa Porter and Sylvia Prieur are tied with 82.3; Edward Swerdfeger, 82.0; Laura Lang, 81.0, and Peter McIntosh, 80.0.

The top scholars in Grade 13 are Sherri L. Benton, 93.0; Maria J. Payer, 92.7; Jody Flaro, 87.5; J. Andrew McGillis, 85.5; Jay Emberg, 81.7; Todd M. Lapierre, 80.7; Tiffany Stones, 80.3 and D. Steven Anderson, 80.0.

HEAT PUMPS

WaterFurnace®

Ground Source Heating/Cooling Systems

For information contact your nearest Water Furnace Dealer

MENARD PLUMBING & HEATING LTD.

105 Main St.
Lancaster, Ont.
347-3443

521 Ridgewood Dr.
Cornwall, Ont.
938-8909

6-tf

General Motors, Ottawa Zone Recognizes

TITLEY CHEV-OLDS INC.



Brian Riendeau, GM's area representative presenting "The People Pleaser" award to Jacques Titley, president of Titley Chev-Olds Inc.

"The People Pleaser" award is presented for having achieved the highest overall Customer Satisfaction Index improvement in the dealer group. Titley Chev-Olds Inc. was a two-time winner of this coveted award for the first and third quarters of 1988.

Jacques and the staff at Titley Chev-Olds Inc. would like to sincerely thank all their loyal customers who made this award a reality for them. They ranked first overall out of 14 dealers in their group.

LEFEBVRE
DISCOUNT FOODS

GROCERY SPECIALS

Habitant Soups
PEA, VEGETABLE, RICE CHICKEN NOODLE
28 fl. oz. **99¢**

Calvacade
MACARONI & CHEESE DINNER
225 g **39¢**

Sailor Boy
PEAS
14 fl. oz. **2/99¢**

Scentsation Solid
AIR FRESHENERS
6 oz. **79¢**

Store Hours:
Mon.-Wed. 8:30 a.m.-6 p.m.
Thurs. & Fri. 8:30 a.m.-9 p.m.
Sat. 8:30 a.m.-5:30 p.m.

Phone Orders
525-1541
Free Deliveries on Tuesdays

Specials in effect until Saturday, Feb. 25

MEAT SPECIALS

Burn's
MACARONI & CHEESE
375 g pkg. **99¢**

Prince No. 1
BACON
500 g pkg. **1.79**

Schneider's lunch meat
HAM & BACON
Store sliced
9.90 kg **4.49** lb.

St. Albert's mild
CHEDDAR CHEESE
2½ lbs. or more
7.91 kg **3.59** lb.

Frozen whole
LOIN OF PORK
12-15 lbs. avg. Cut and wrapped
3.95 kg **1.79** lb.

Cut from loin of pork
Family Pack
PORK CHOPS
4.17 kg **1.89** lb.

MINI EGG ROLLS
7.47 kg **3.39** lb.

Fresh, lean
GROUND BEEF
4.17 kg **1.89** lb.

PRODUCE SPECIALS

Prod. of Chile
BARTLETT PEARS
1.96 kg **89¢** lb.

Florida, 6x7, Prod. of USA
TOMATOES
2.18 kg **99¢** lb.

Prod. of USA
BROCCOLI
99¢ ea.

Prod. of USA
CAULIFLOWER
99¢ ea.

Prod. of USA
GREEN PEPPERS
2.18 kg **99¢** lb.

Sunkist, No. 138
NAVEL ORANGES
1.49 doz.

Prod. of USA, Red
CARDINAL GRAPES
2.18 kg **99¢** lb.

Prod. of USA
CANTALOUPE
99¢ ea.

LEFEBVRE
DISCOUNT FOODS

Main Street, South — Alexandria

School and community enjoy Optimist Carnival days

NORTH LANCASTER
Diane Roy
347-3553



We are most grateful to our considerate weathermaker, to the Optimist club, to the activity organizers and to all young and older participants for contributing to another successful carnival in North Lancaster.

Last Thursday morning, Ecole Ste. Thérèse held its mini pageant for students of pre-kindergarten and kindergarten. Mélissa Dupuis and Philippe Glaude both of kindergarten formed the charming mini royal couple. In the afternoon a concert of talents delighted the school population and parents. Capable master of ceremonies, Marie-Josée Samson of Grade 8 introduced all the numbers, starting with the school choir under the direction of Mrs. Thérèse Saucier. The audience was quite impressed with their just rendition of the lively "Raftsmen" song and of a dramatized nostalgic lone ballad.

Then judo instructor Gilles Glaude and his young disciples performed judo skills and holds, thrilling several spectators. Taking part in the martial art exercises were beginners: Danielle Campeau, Jean-Yves Campeau, Steven Cousineau, Sara Fenwick, Renée Hébert, Martine Poirier and older students, Stéphane Boucher, Stéphane Claude, Joshua Fenwick, Travis Lalonde, David Renaud, Donald Roy and Albert St. Denis.

Contestants from Grades 1 to 8 presented individual talents after which they were picked at random to form the royal court. Congratulations to the following students: Sophie Bourbonnais, Grade 1 mini-princess and Travis Lalonde, Grade 3 mini-prince; Anik Samson Grade 5, princess and Dillion Hazlett Grade 4, prince.

Jolly Bonhomme Carnaval made a special appearance to crown the school queen Ginette Poirier of Grade 7 and the king Daniel Godard of Grade 8 and to congratulate all the reigning winners.

Friday morning saw the "Lions" student teams taking first place ribbons against the "Tigers" who received blue ribbons in the outdoor organized games on the rink and school yard. Then miracle of miracles, parents and teachers defeated the Grades 7 and 8 students 3-2 in a well-disputed broomball game.

The hungry crowd gathered in the gym to enjoy the tasty lunch prepared by Optimist chefs Maurice Desautels, Jean-Guy Bériault, Roger Campeau, Pierre David, Gilles Glaude and Luc Vaillancourt. The desserts prepared by the mothers were also deliciously appreciated.

All who tried their luck at the "Las Vegas" evening at Robin's Place last Friday are not on an early retirement because of large fortunes, but they sure had fun, while the younger people enjoyed dancing to their favorite music at the Optimist-sponsored teen dance at Ste. Thérèse school.

Though not many youths took part in the cold Saturday morning's sports program at Ste. Thérèse, those who attended received a generous share of Optimist prizes. In the hockey competition for the 8 to 9 age category, Gerry Goulet took the gold medal while Christopher Corput captured the silver. Tim Corput won the gold and John Fisher the silver in the 10-11 age group and in the 12-13 division, Dominic Desautels came first with Brian Bergeron, second.

Moving inside for basketball, the following took home the medals: Gerry Goulet gold and Robert MacDonald silver in the 8 to 9 age bracket; John Fisher gold, Tim Corput silver in the 10-11 group and Dominic Desautels gold with Jason Corput silver in the 12-13 category. Every participant received a free ticket for the upconing "No Stars" show hockey game to be held between CJOH No Stars team and our North Lancaster Optimists at 8 p.m., March 11 in Alexandria. Attendance prize winners at the sports program were Gerry Goulet, a basketball, David Renaud, a hockey stick and Christopher Corput, a sportsbag.

The well-attended darts tournament at Robin's Place last Saturday produced six trophy winners. In the men's division, Eric McDonell captured first place followed by Eric Cholette, second, and Martin Renaud, third. High scorers for the ladies were Gracia Cuerrier first, Micheline Samson, second and Thérèse Bourgon, third. They all deserve precision — congratulations!

Sunday afternoon bed races ran a shorter circuit than last year but were lots of fun, if not hilarious at times.

Eleven competing teams rolled and swerved on "Main St." from Robin's Place to the front of Louis and Jos. Bourbonnais' houses and back to the restaurant. The high caution light atop Donald Roy's service truck in centretown warned eastern travellers to slow down or to stop to witness the fun while Claude Sauvé on a big farm tractor halted the western travellers.

Congratulations to the jubilant team from Normand Vaillancourt's store for their winning exploit of one minute, 25 seconds. Holding the coveted bed race trophy were Bernard Sauvé, Stéphane Gareau, Yvan Desautels, Joanne Brabant (lady member) and Jean-Luc Desautels. Runner-up trophy winners with a one minute 31 seconds count were the team of Bourbonnais Construction with participants Jean-Paul Claude, Claude Leroux, André Leroux, Jamie Claude (girl member) and Richard Campeau. Félicitations.

Probably the most colorful team dressed in Smurf costumes were the "better late than never" Hilltop crew with Gilles Glaude and sons Richard and Roger, Danielle Deguire (lady member) and Tony Webber as they zigzagged on the course nearly missing the ditch, several houses, cars and people.

The carnival events closed Sunday evening with a delicious spaghetti supper at Robin's Place, where Optimist President Maurice Desautels, carnival president Claude Leroux, activity chairmen and especially all who took part in the carnival festivities were most pleased with another round of success.

High school honors

Appearing on the ESRG-GDHS honor roll for obtaining a successful average between 75 and 90 per cent in their first semester finals are the following deserving North Lancaster students, either from advanced or general courses: Jean Vaillancourt, David Carrière, Anick Desrochers, Patrick Ravary and Marc Campeau, all of Grade 9; Annelise Shipton, Dominique Faubert, Dominique Roy, Nathalie Joanette and Patrick Campeau, students of Grade 10; Marjolaine Besner, Myriam Dubois and Anne Lalonde, Grade 11; Sylvain Faubert, Julie Carrière, Marjolaine Elie, Paul Shipton and Paule Juillet, Grade 12; Heather-Ann Campbell, Lyne Lalonde and Mark Shipton, Grade 13 (CPO).

Your achievements made us all very proud of you. Do keep up the impressive list!

UCFO Valentine

Ladies of l'Union Culturelle gathered for their regular meeting and Valentine celebrations last Monday, Feb. 13 at Ste. Thérèse school.

Guest speaker was Michel Gérin, director-general of Le Centre Culturel, les Trois P'tits Points of Alexandria. Mr. Gérin visits such organizations in search of course ideas and activities to be offered to our region's cultural associations. The evening ended with the crowning of the group's Valentine queen, namely Claire (Alcide) Campeau and with a tasty selection of Valentine treats among which was a superb heart-shaped cake baked and decorated by member Betty Glaude.

Family fun day

More winter fun in North Lancaster is in store this coming Saturday, Feb. 25 as the Glen Nevis Recreation Centre is sponsoring a fun day of outdoor and indoor activities for kids and adults alike. Games, relays and winter sports start at 10 a.m. on the premises at Ste. Thérèse school and will conclude at 4 p.m. Be sure to dress accordingly and bring your skates, tobaggans, your family and friends. A hot lunch will be served at 12:30 p.m. for a small fee. One can reach Cathy Smith at 269-2472 or Peter McLeod at 347-7437 for further details. A hearty welcome to everyone!

Feed mill hockey

A special match was held at the Sports Palace last Saturday night, Feb. 18, when employees of Wilfrid Major Ltd. played a hockey game against Sorel Trucking which is one of many 18-wheelers that visit the warehouse behind our village feedmill.

The 10 players on each side plus one goalie gave the fans quite an amusing and exciting show. Goaltender Jean Major impressed the crowd with a couple of good saves while number 14, a guy named Pat wearing a black "tuque" kept the opposition on its toes. The following players were responsible for the Major goals: André Décoeur, Ti-Claude Sauvé, Richard Campeau, SErge and Réjean Campeau.

After a 7-7 tie game, both teams were invited for a delicious lunch at the Majors while viewing the game taped by hostess Lise. The Sorel side had such a good time, they plan to invite the Major team for a return game in St. Hyacinthe, Que.

Basketball free throw

I'm starting to think I should write a sports column today. Students aged 10 to 14 were recently invited to participate in the Knights of Columbus Basketfall Free Throw activity. All contestants received a certificate of participation from Council 8715 of Lancaster. Winning players of Ecole Ste. Thérèse joined two other schools on Feb. 7 and five of them received crests for netting the highest baskets: Daniel Godard of Grade 8, Patrick Loyer, Ginette Poirier and Stéphane Boucher of Grade 7 and Alain Poirier of Grade 5. They met again on Feb. 15 with several other competing schools. Neighboring students succeeded in scoring the most points. Congratulations to: George Curotte, John Fisher, Katherine MacLachlan, Steven Proctor, Brian LaFleur, Tulsidas Cappuccino, Julie Brousseau, Jennifer VanderWoude, Melissa Mallette and Josée Lanthier.

Good luck to all in the final championship in Embrun on Saturday, Feb. 25.

Sympathy

Sincere condolences go out to the family and many relatives of Bruno and Fernande Joanette of our village on the recent death of Lucien Joanette, 73, of Alexandria.

A message of sympathy to Anna Plzak of Hamilton who lost her mother Anna Chovenec, 87, last Feb. 14 in Montreal. The Plzaks and Mrs. Chovenec were residents of Conc. 9 RR1 North Lancaster, a few years ago.

Dear readers, have you noticed how news and social events tend to come all at once? Some weeks you have enough material to fill a book (this week). Others you can hardly fill in a page!



Oh no! Can it be so!
On February 24th
Margo turns the BIG 5-0
Gave up teaching
To show them all how
She could milk the Holstein cow.
Best wishes from the family.

8-1p

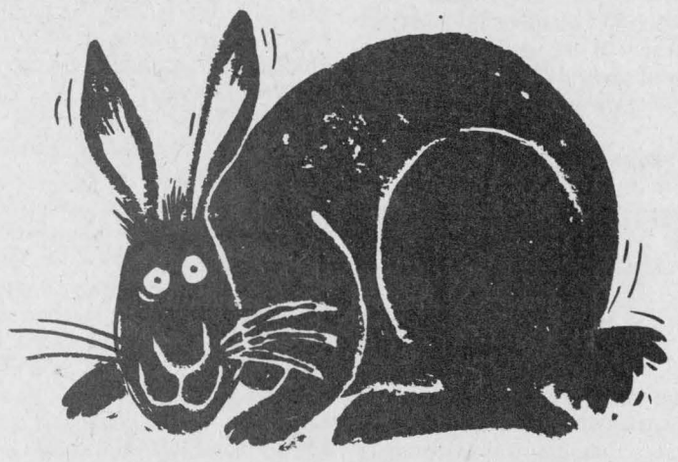

NOTHING'S NICER TO TOUCH.
PEERLESS CARPETS.

You can really cozy up to a Peerless carpet. No one makes softer, more touchable styles in more fashion shades. And no one does more to help you pick one you'll love for years to come. That's another nice touch.

Talk to an expert at your Peerless Fashion Showplace. PEERLESS CANADA'S LEADING CARPET MANUFACTURER

YOUR ■ PEERLESS ■ FASHION ■ SHOWPLACE

Tapis RICHARD RANGER carpet Inc.
360 Main St. South, Alexandria
Near L.C.B.O. 525-2836 or 525-2916
VISA MasterCard

WELCOME ABOARD!

George Petric is pleased to announce the appointment of Lee Connolly to the position of Corporate Business Manager at Petric Ford in Vernon. Lee invites all her friends and former customers to visit her at her new location and discuss their motoring needs. She's always ready to help.



LEE CONNOLLY

See Petric's Specials in the classifieds.

Petric Ford

"We'll give you the shirt off our back"

Hwy. 31, Vernon, 821-1252

8-1c

VOS PROBLEMES SONT RESOLUS
YOUR WORRIES ARE OVER



Le REER vous facilite la tâche!
We make RRSP's easy!

Taux variable **10.50** Variable Rate

Taux fixe 1 an **11.25** Fixed Rate 1 year

Taux d'intérêts sujet à changer sans pré-avis
Rates are subject to change without notice

La date finale pour adhérer et contribuer à un REER pour vos impôts 1988 est le 1 mars 1989.
The final date for contributing to your RRSP for 1988 is March 1st, 1989.

CPA

CAISSE POPULAIRE ALEXANDRIA
Limitée

255 Main St. South, Alexandria, Ont. 7-2c 525-2141

The Alexandria Non-Profit Housing Corporation

P.O. BOX 309 • ALEXANDRIA, ONTARIO • K0C 1A0

The Alexandria Non-Profit Housing Corporation is presently constructing 15 FAMILY RENTAL HOUSING UNITS.

The townhouses are expected to be ready for occupancy by APRIL 1, 1989.

Persons looking for accomodation should contact the Corporation directly by writing to- or Telephoning 525-1110

The Alexandria Non-Profit Housing Corporation
P.O. Box 309
Alexandria, Ontario
K0C 1A0.

Application for family units are available at the office of the Town of Alexandria.

LA CORPORATION DU LOGEMENT A BUT NON-LUCRATIF D'ALEXANDRIA

La Corporation du Logement à But Non-Lucratif d'Alexandria construit présentement 15 UNITES DE LOGEMENT A LOCATION

Ces unités devraient être prêtes pour occupation le 1er avril, 1989.

Toutes personnes à la recherche d'un logement devraient s'adresser directement par écrit à- ou appeler à 525-1110

La Corporation du Logement à But Non Lucratif d'Alexandria
C.P. 309
Alexandria, Ont.
K0C 1A0

Les formules de demande de logement familial sont disponibles au comptoir à l'Hotel de Ville.

7-2c

Obituaries

Carrie McEwen

A lady who grew up in the village of Maxville, Carrie McEwen died at the Glengarry Memorial Hospital on Feb. 11, 1989. She had been waiting to move to Maxville Manor when her health permitted.

The deceased was born on Nov. 28, 1907, the daughter of the late Minnie Shay and of the late Sam Cline. She was the last member of her immediate family having been predeceased by Lottie, George, Cecil and Edwin.

She received her education in Maxville and then kept house for her father until her marriage to Albert McEwen in 1950. The couple then moved to Merritton which later became part of St. Catharines.

The late Mrs. McEwen is survived by a nephew Edwin who, with his family, has recently moved to Penticton, B.C. from Orillia, by Peggy Cline, a sister-in-law in Maxville, by Bertha MacRae, Maxville and Eleanor Lafleur, Ottawa, other sisters-in-law and by their brother William D. McEwen, Kingston.

The body rested at the Munro Funeral Home on Feb. 12 and the funeral was conducted there at 3 p.m. by the Rev. Gary Van Bruchem, minister of St. Andrew's Presbyterian Church. Burial was in St. Catharines.

Isabell Daphne MacDonald

Isabell Daphne MacDonald died at the Queensway General Hospital in Toronto on Feb. 5, 1989. She was 82 years old.

Mrs. MacDonald was the daughter of the late Frank Lefebvre and Bella Russell of Martintown. She married Allan Wilfred MacDonald of Williamstown on June 27, 1927 at St. Raphael's West. She died suddenly while visiting her daughters in Toronto.

While living on the bicentennial farm, she enjoyed gardening in the summer and quilting and knitting in the winter. She was a member of St. Mary's Ladies Guild, Williamstown Green Thumbs Horticultural Society, Friendly Neighbors Club, Williamstown Bridge Club and Lancaster Curling Club.

She is survived by five sons, Francis (Bud) and wife Marg of Kitchener, Coleman and wife Joan P., Milton and wife Joyce, Alex and wife Betty of Williamstown and Harold of Abbotsford, B.C. She was predeceased by two sons Duncan and Archie John.

She leaves five daughters; Audrey (Mrs. John McCardle) of Toronto, Shirley (Mrs. William Abrams) of Akron, Ohio, Lenore (Mrs. Howard Wilkinson) of Scarborough, Iris (Mrs. Reg Gervais) of Pembroke and Lynne of Scarborough, 29 grandchildren and nine great grandchildren.

She is also survived by three sisters Leona (Mrs. Harold King) of Watertown, N.Y., Iris Lefebvre of Watertown, N.Y. and Lillian (Mrs. Lloyd McDonald) of St. Raphael's West.

Pallbearers included her grandchildren Danny McCardle, Brian MacDonald, Murray MacDonald, Timmy MacDonald, Norman Gervais and Douglas Wilkinson. Honorary pallbearers were Michael and Glen Abrams.

Funeral services were held from McArthur Bros and MacNeil Ltd. to St. Mary's Parish Church, Williamstown on Feb. 8, with Rev. Bernard Cameron officiating. He was assisted by Msgr. Donald B. McDougald, Rev. Tom Villeneuve, Deacons Kerry McDonald and Bob MacDonald, altar boys Gregory MacDonald, Tommy and Danny McDonald.

Spring interment will be at St. Mary's cemetery in Williamstown.

Helen McCuaig

Mrs. Helen McCuaig of Rosetown, Sask. died on Dec. 23, 1988. She was 85 years old.

Married in 1921 to the late Ewen L. McCuaig of Dunvegan, the two later made their residence at Ruthilda, Sask.

She is survived by two sons: Kenneth of Medicine Hat, Alta. and Ewen of Toronto; and three daughters: Lillian Brown and Margaret Larson of Swift Current, Sask. and Calla Park of Stoney Plain, Alta.

Also surviving are 16 grandchildren, 19 great grandchildren, two brothers and four sisters.

Memorial services were held from Rosetown United Church on Dec. 28, 1988. Interment will take place in Stranraer Cemetery later.

William John (Bill) Thorpe

William John (Bill) Thorpe died at Cornwall General Hospital on Feb. 5, 1989. He was 48 years old.

A resident of Cornwall, Mr. Thorpe was the son of the late John Dawson Thorpe and Margaret Anne St. John.

He is survived by three daughters, Marjorie (Mrs. Les Denis) of Barrie, Ontario, Wendy and Shannon of Cornwall. He is also survived by two sisters, Dorothy Murphy and Helen (Mrs. Bernard Lalonde), both of Thorold, Ontario, and one grandson.

The funeral was held at the Wilson Funeral Home in Cornwall to the Knox United Church on Feb. 8, officiated by Rev. Robbert Pentinga.

R.R.S.P.'s
ROZON
INSURANCE-AGENCY INC.
1 YEAR - 11%
Competitive Rates 3-tf
Call (613) 347-7600

Zion: 100-year celebration

APPLE HILL
Gordie VanPutten
527-3473



The Zion United Church congregation will be celebrating its 100th anniversary on Saturday, July 1.

The church will be sponsoring a church dinner at the Maxville Sports Complex. Tickets are available through any member of the church at $15 a ticket.

For the collector's mind, centennial plates, which depict scenes from the church, are for sale.

World Day of Prayer

This year's World Day of Prayer will be taking place at St. Andrew's Church in Monkland on Friday, March 3. The service begins at 2 p.m. and everyone from our area is invited to attend. Rev. Douglas Henry will be speaking on the chosen theme: "Lord teach me to pray."

Mount Carmel — volunteer drivers

Mount Carmel House in St. Raphael's is in need of volunteer drivers who could on occasion offer to take residents to their appointments. You can also give a bit of your time by helping at a small shop operating from 11 a.m. to 12 noon. Mileage to and from the Centre would be covered. Call Sr. Simone Lefebvre, program director at 347-3867.

Birthdays this week

Feb. 23 will be Rodney Benton's birthday and Feb. 26 will be Mary-Louise Quesnel's birthday.

Relatives from Quebec

A big "Hi!" to my aunt Bernadine and also my aunt and uncle Ella and Bruno Vaillancourt who were in Apple Hill on the weekend. Hope you enjoyed your visit, and hope to see you soon.

Euchre results

St. Anthony's Parish Hall members held their euchre party this Feb. 14. Congratulations to all the winners.

Ladies' first — Eva St. John, second — Ellen Bissonnette, third — Rita Deschamps. Men, first — Dan McRae, second — Dan Raymond, third — Armand Bissonnette. 50/50 draw winners: Edith Howes, Yvon DeRepentigny, Glen Martell, Rita Seguin, Hormidas St. John, Patricia Quail, Eileen Laperriere.

Special Valentine prizes went to Leona St. John, Ellen MacLeod, Jimmy Harrison, Rita Seguin and Elaine Simard. Door prize: Ellen MacLeod.

Dinner for two at Mr. Poppins' Restaurant went to Dennosy Decaire.

Ski trip

I would like to wish the children of Apple Hill, who attend St. Andrew's School, a safe ski trip on Thursday, Feb. 23. Happy skiing and a safe day to all.

INTERIOR
SUPER SALE
Rubber & Jute Back
CARPETING Ass't. shades Starting from 3.95 sq. yd.
Rubber & Jute Back
CARPET ROLLS Ass't. sizes and shades up to 50% OFF
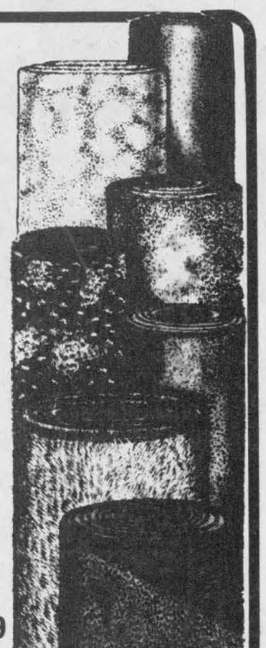

SICO Super Latex Semi-gloss Finish White (162-110) 25.99 4L
SICO Super Latex Velvet Finish White (161-110) 25.99 4L
SICO Primer Sealer (165-110) 19.49 4L
Pony Oak PANELLING 4'x 8' sheet Reg. $17.99 13.99 ea.
Black STOVE PIPES and ACCESSORIES Ass't. lengths and sizes 20% OFF
In-store stock - All sales final!
Hurry in for best selection!
PHJ BUILDING SUPPLIES
294 Main St. N. (at the tracks) 525-3446 or 525-3485

You Won't Find BETTER DEALS Anywhere!
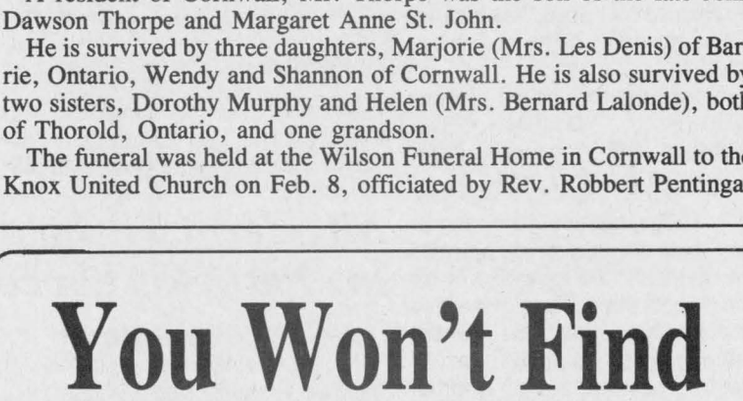
ESCORTS from $9,095
10 to choose from

RANGERS from $9,796
6 to choose from
We've Sharpened Our Pencils ... AND WE'RE DEALING!
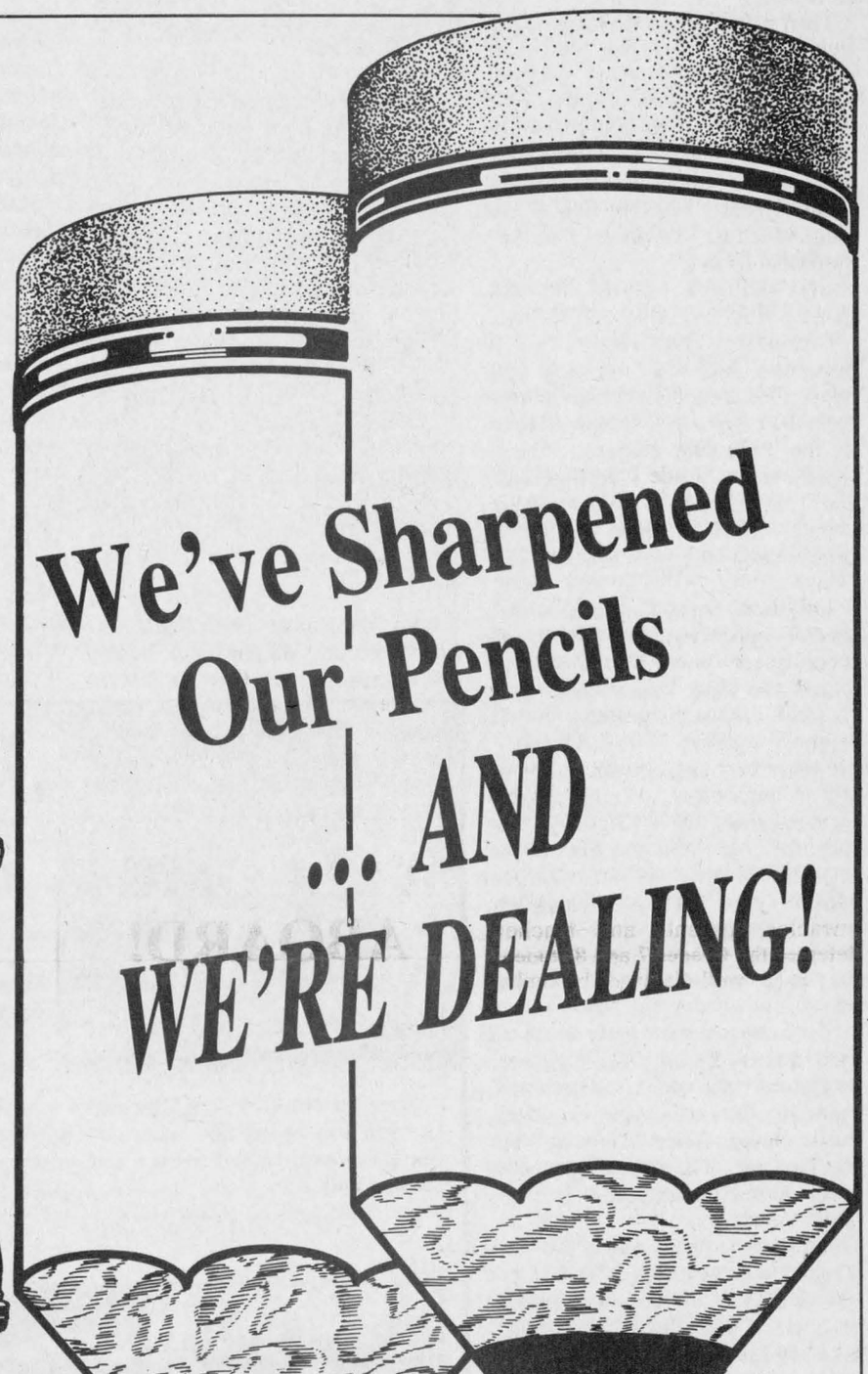

F-150 from $12,324
12 to choose from

TEMPOS from $10,695
10 to choose from
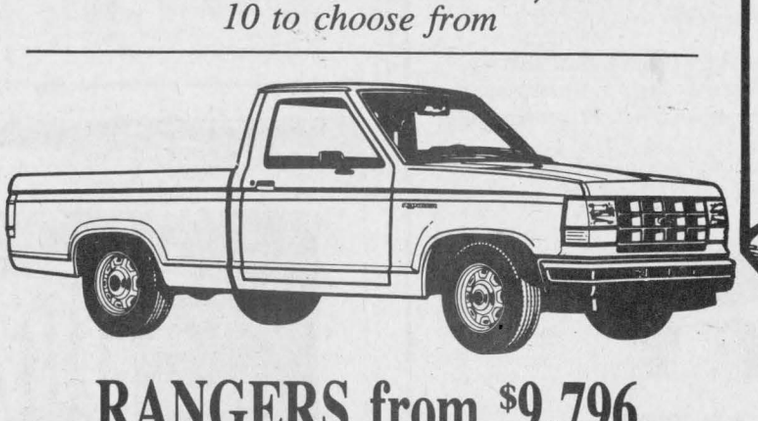
THUNDERBIRDS from $17,549
3 to choose from
Motor Trend's Car Of The Year

PROBES from $14,298
8 to choose from
Freight, tax and licence not included in above prices
Using the latest in technology, our 28 factory-trained technicians in our full-service repair, parts and bodyshop facilities will keep you satisfied.
SERVING CORNWALL AND AREA OVER 30 YEARS
We're your neighbourhood QUALITY Plus FORD TRUCKS DEALER
MILLER-HUGHES FORD SALES
711 Pitt St., Cornwall 932-2584

Mary's painting is a family legacy



WILLIAMSTOWN
Sue Harrington
347-2279

One mystery breeds another. Last week I asked for information on Rev. George Hay, whom I took to be the father of Mary Hay. Well it turns out he was a Father all right, though not Mary's. Father Hay was the priest at St. Mary's, according to Edith Major. I must admit I was a little baffled as to why a minister would be sending his daughter to a convent to be educated, but since the Ursuline Convent has such a good reputation for teaching girls the arts, I rationalized that Mary was sent there because of her artistic talents.

I didn't pick the name George Hay out of thin air, either. Rev. Hay's name appears on a deed shown to me by Susan Kudrinko of the Glen Road. According to the deed, one Alexander Kennedy sold the property to Rev. Hay in 1858. In April, 1899, Mary Hay was willed the property, "All in consideration of her marriage." In 1905, Mary Hay appears on the deed as "Mary Gerenish Foran," indicating her marriage somewhere in that time. Mary didn't own the property long. In 1913 it was sold to Joseph Lapierre and remained in the Lapierre family until Ernie sold it to the Kudrinko's.

The confusing part of the tale comes with the knowledge that Mary Hay's father (I hope) also owned a farm on the Glen Road, which he also sold to Ernie Lapierre's grandfather. That farm was located where John MacGillivary now lives.

Apparently, or so I've been told by several people, Mary Hay's legacy lives on in that house in an unusual way. On the back door is a painting done by Mary of her mother sitting at the table playing cards. Stella Lapierre says that when the farm was sold, it was asked that the new owners keep the painting as is on the door.

I didn't manage to find out too much about young Mary, other than that she was a very pretty girl with long blonde hair.

Growing up with Mary on the Glen were the MacKenzies who lived where the Spivak's are now. Gertie McDonald and her sister, Catherine Lowe (Macdonell) say that their mother, who was Marjorie MacKenzie, was given a tea set with six cups and saucers which were hand-painted by Mary Hay. As there were six Macdonell girls in the family, everything worked out very nicely, and each was given a cup and saucer. Mrs. McDonald says that she had her cup and saucer up until last year when she passed it on to her son.

After attending the convent in Williamstown, Mary went on to the Ursuline Convent near Quebec City. It is generally agreed that this is where she refined her artistic talents and learned oil painting.

Mary eventually married T.P. Foran, who was supposed to have been among the very first lawyers to graduate from McGill University. The Forans lived for many years on Wilbrod St. in Ottawa, and Mrs. Lowe remembers going there as a child to visit Mary Foran.

I would love to find out more about Mary, especially if there are any of her paintings around here anywhere, but I think that the above information is all I can come up with at the moment. If you have any more snippets to add to this tale, please let me know, or write directly to the couple who put me on the trail in the first place. They are: Wayne and Ginny Mitchell, 470 First Ave. East, North Bay, Ontario, PlB 1K3.

* * *

Talking about family trees, let's give a big welcome to Alexandra Klazinga, Williamstown's newest citizen who was born on Feb. 17. Alexandra is the daughter of Fred and Chris (nee Pidgeon) and is a new playmate for big brother, Lee.

And now that the 1989 Baby Parade has finally started, albeit somewhat late, look for a long line of newborns in the weeks to come!

* * *

By the time our current 4-Her's are mothers, they will have no difficulty in knitting up beautiful layettes for their offspring.

Press reporter for the Picnic Grove Club, Amanda Lagrue has submitted the following news from the club.

"Well, the Glengarry District 4—H is starting up once more. The members of this group are Sandra Stewart, Kim Stewart, Wendy Woollven, Sarah Henson, Sarah Meyer, Amanda Lagrue, Sarah Harrington, Becky MacNaughton, and Jilliane Jurchuk. Presiddnt of this 4—H Club is Sandra Stewart. Vice-President is Sarah Harrington. Secretary-Treasurer is Jillaine Jurchuk. Club leaders are Anne Donkers and Maryellen Seale. Club members made up a name for their unit called Working with wool. They named it, "Baa Baas's Babes and the Naked Sheep."

* * *

John MacDonald from San Francisco is visiting Williamstown again, and his teaming up with Ken MacDonald led to a first place finish in Bridge Club play last week.

Dawson Pratt and Audrey Blair were second, while Garry O'Connell and Maurice Lagroix were third.

* * *

Congratulations to our team of young scientists from Williamstown Public, Angela Smith, Neil Martindale, Derek MacGregor, Robbie Prevost, and Julie Levac, who have to date, been undefeated in the science quiz games they have played. Keep it up, Williamstown!

* * *

Growing and using culinary herbs is the topic to be discussed at this month's Green Thumbs meeting. The meeting, which will be held at St. Mary's Centre on Monday, Feb. 27 at 8 p.m. will feature Pierre Despres as speaker. Mr. Despres has his own business, growing herbs in Lochiel Township.

Two memos for Green Thumb members: Bring a Valentine you have made using natural materials, and remember your coffee cup!

* * *

Say "congratulations" to Bruno Major the next time you see him. On the weekend, Bruno took part in the Gatineau "55 Loppet and came first in his class. Bruno whizzed over the 35 kms in just two hours and 26 minutes, to beat out a pack of other participants.

Mark Major, who placed 8th in his class (20-29 years) had a time of two hours 14 minutes.

The Gatineau event is part of the World Ski Loppet and as such draws competitors from places as far off as Finland, Sweden, West Germany, etc. In all there were over 1,600 skiers taking part.

Now if only Patrice's baby would move as fast!

* * *

The Friendly Neighbors were all decked out in red this week, as the theme of their regular meeting was, "The wearing of the Red." Alice Portant was the winner of the lady in red, while Emery Brodeur was the most decorated gent.

Irene Duval, Mary Rose Pilon, and Eleanor Gibson were the ladies' card winners, while Emery Brodeur and Edmour Seguin were men's champs.

Door prizes were awarded to Alice Portant and Kay McDonald, while Illen Latreille, Gilberte Marsh and Eleanor Gibson shared the wealth with Emery Brodeur, Alda Major, and Dorothy Seguin.

* * *

Sympathy is extended this week to Pat and John Hamilton on the recent passing of Pat's mother, Mary Eileen Smith, of Cornwall. Our thoughts are with you at this time.

* * *

Just one game in ladies' broomball this week. Cathy Smith scored three goals to lead The Old Mill Restaurant to a 5-1 rout over Flaro Bulls. Betty Legault and Shelley Lauzon also scored for the Old Mill, while Wendy Flaro replied for the Bulls.

* * *

Something new is coming here next week, readers, and I don't mean just babies, either. Be sure to check it out!

Mt. Carmel to hold St. Patrick's dance

Dig out your dancing shoes.

Mount Carmel House Auxiliary is once again sponsoring a St. Patrick's dance to be held at the Bonnie Glen on Saturday, March 11.

This benefit dance will feature the well-known Brigadoons.

Three spot dances as well as door prizes will be awarded and a light lunch will be served at midnight.

The evening will also be used to launch the annual draw to consist of $1,000 as first prize and a six-foot Christmas stocking full of goodies as second prize.

Doors open from 9 p.m. to 1 a.m.

GLENGARRY TIRE INC.
Sales & Service
On The Spot Road Service
Tél.: (613) 874-2727
Night Calls:
Gilles (613) 874-2727 Ron 347-7519
Glen Robertson, Ont. 17-tf

$11,589† Loaded.

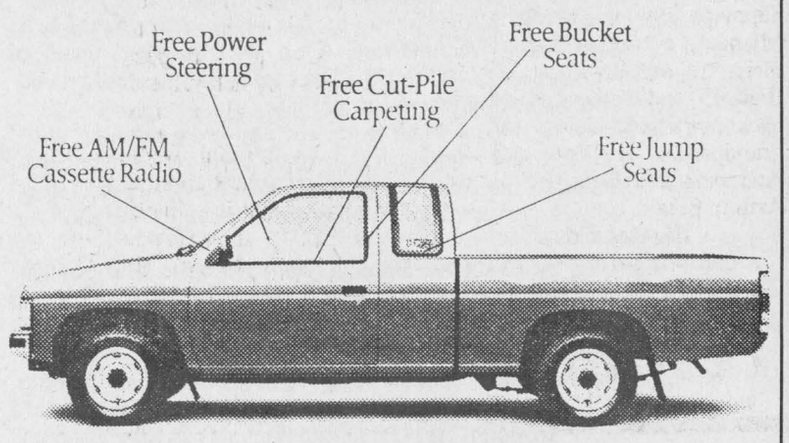

The Hardbody King Cab vs. The Comparably Equipped Competition:*

Hardbody King Cab DLX	Mazda Cab Plus DLX	Ford Ranger SuperCab	Toyota Extracab
$11,589†	$12,530	$13,248	$13,218

Buy a 1989 Nissan Hardbody King Cab DLX 4x2 through Feb. 28, and we'll throw in a truckload of options.

Fold-away jump seats, cloth bucket seats, cut-pile carpeting, power steering and AM/FM cassette radio. All at no extra cost on every King Cab DLX.

Take a look for yourself at your Nissan Dealer. But do it soon.

Because a truck like this, with a deal like that, doesn't sit on a lot too long.

NISSAN
Built for the Human Race.™

*Cost comparisons based on manufacturer's published data as of Jan. 9, 1989 for Nissan King Cab DLX 4x2 with optional Jump Seat Package at no extra cost versus Ford Ranger 4x2 SuperCab Custom, Mazda 4x2 "CabPlus" DLX and Toyota 4x2 ExtraCab with optional Extra Seat Package. †MSRP for 1989 King Cab DLX 4x2 with optional Jump Seat Package at no extra cost. Price does not include freight, delivery charges, license or taxes. Dealer may sell for less.

BATEMAN NISSAN
700 Rosemount Ave. Cornwall 933-7555

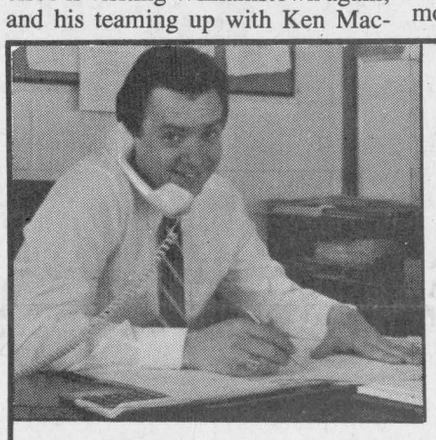

JACK'S BACK!

George Petric is pleased to announce the return of Jack Fagan to Petric Ford in Vernon in the capacity of General Manager.

Jack invites all of his Glengarry and area friends and customers to visit him at his new location and discuss your motoring needs. For a competitive price on a new Ford car or truck or service, give Jack a call.

See Petric's Specials in the classifieds.

Petric Ford "We'll give you the shirt off our back"

Hwy. 31, Vernon, 821-1252 8-1c

The Clean Hand
Janitorial Service
•Commercial & office
•Ceilings & walls
•Home maintenance
•Window cleaning
"Fully bonded"
Pierre Brunet
98 Peel St. East
(613) 525-3976 6-4c

We don't worry about competition. We create it.

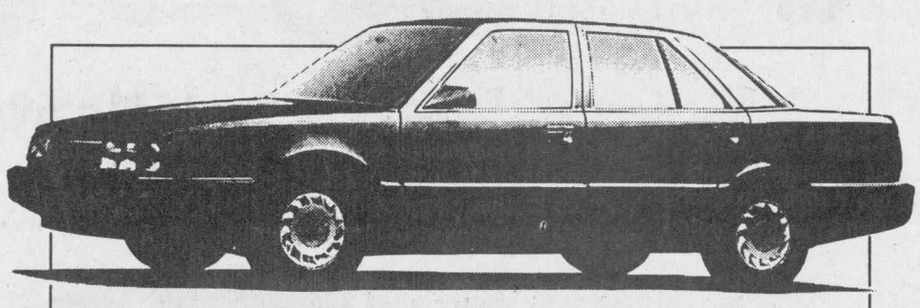

The new Eagle Premier* has more passenger room than Volvo 740 or Buick Century.

More cargo volume than Saab 900 sedan or BMW 735i.

More standard horsepower than Ford Taurus or Pontiac 6000.

A smaller turning circle than Acura Legend or Mercury Sable.

It comes with a fully independent suspension while Saab 9000 Turbo and Chevrolet Celebrity do not.

Plus, it's backed by a 7-year/115,000 kilometer powertrain Protection Plan.** Which is much longer than anything offered by Ford, Chevrolet, Pontiac, Buick, or anything coming out of Japan.

$1500 REBATE ON 1988

CORNWALL JEEP/EAGLE
Jeep Eagle
Expect the Best.
704 Pitt St. 938-0934

* Comparisons based on 1988 competitive information as of Dec. 15/87
** Protects engine and powertrain for 7 years or 115,000 kms. and against outerbody rust-through for 7 years or 160,000 kms. See dealer for warranty details. Restrictions may apply.



Canadian Youth... Free pointers for your future.

We have a new 1989 edition of the **Hot-100**, a booklet that's filled with information to help you plan your future.

The **Hot-100** has details on more than 100 Government of Canada programs and services for young people. It tells you who each program is aimed at, what it's about, and who to get in touch with to find out more.

The **Hot-100** can help with finding, keeping or changing jobs; getting into or through school; travelling in and outside Canada; maintaining health and fitness; and coping with personal problems.

We know you will find this booklet very useful. Please write for your free copy or just complete and send this coupon.

Please send me a copy of the **Hot-100**

NAME _____

STREET _____

CITY _____

PROV. _____ POSTAL CODE _____

Mail to: The Honorable Jean J. Charest
Minister of State for Youth
Hot-100
140 Promenade du Portage
Ottawa-Hull K1A 0J9

Government of Canada Minister of State for Youth
Gouvernement du Canada Ministre d'État à la Jeunesse
Canada

L'Heritage Restaurant opens



GLEN ROBERTSON
Colette Sauvé
874-2076

The Valentine's day euchre party winners are as follows: Gisele Titley, Rosabelle Sauve, Estelle Brazeau, Cecile Lortie, Yvonne Decoeur, Rolland Poirier and Maurice Sauvé. Door prize: Berthe Larocque. Draws: Rheal Ménard, Adélard Sauvé, Mme. Jean Noel Campeau. Skunk: Rolland Poirier. Birthday for the month of January Evangeline Campeau. Next card party is Feb. 28.

Baptism

Congratulations to John and Anna Den Otter on the occasion of birth and baptism of their new girl Lindsey Elizabeth Ann.

Birth

Mr. and Mrs. Arlyss Belair are happy parents of a lovely baby boy, Michael, a brother for their three girls. He was born last Wednesday (Feb. 15) and mother and son are both back home and doing well. Proud grandparents are Ruth and Charles Anderson and Georgette Ward and Arthur Belair.

Highland dancing

A competition of highland dancing was held in Ingleside last Saturday. Sandra Belair achieved first place in her lilt, second in her Sean Truibhas and third in her sword. Arleen Belair won fourth place in her sword dance and placed fourth in her lilt. Congratulations and keep it up girls!

Scout week

The Boy Scouts of the region would like to take this opportunity to thank all the people for their generosity on their annual bottle drive and cash donations. Special thanks to Mr. Chartrand who took in all the bottles and also to the Glen Robertson Recreation Centre for their cash donation.

Boy Scout Week started with a mass last Saturday night where brownies, girl guides, beavers, cubs and their leaders attended. Cubs will hold their annual winter camp at La Rouge in Point Calument, from Friday night till Sunday afternoon. Support and encouragement our young people and their devoted leaders in this movement of youth where fair play, nature, respect, discipline, friendship, helpfulness and the love of God are all precious values.

* * *

Happy birthday wishes to Rollande Lefebvre and Richard Rozon who are both celebrating this coming Friday (Feb. 24), and to Germain Lacombe this coming Monday (Feb. 27). Happy birthday to Deny Hagen next Tuesday (Feb. 28).

A memo to Maurice Lanthier: Just because Feb. 29th is not on the calendar, you're not getting off that easy. It's still your birthday. The best to all of you!

Happy wedding anniversary to Marcel and Micheline Larocque who are celebrating this coming Tuesday (Feb.28).

Grand opening

This past Saturday Reeve Ron MacDonell, members of Township council and their spouces were in the Glen for the official opening of L'Héritage Restaurant owned by Madeleine, Andre, Diane and Mario Pepin. Well-wishers were in throughout the day. Flowers were offered and our Optimist members gave a lovely plaque, thanking the owners for their support they gave the club in having their weekly meetings at L'Heritage.

Good luck to the Pepin family!

Sympathy

Our deepest sympathy is extended to Carl and Denise Collette on the recent loss of their son, Pierre. He also leaves to mourn one sister Linda in Embrun and one brother Eric still at home.

Testimonials given for Dr. Mitchell



DALKEITH
Jean MacLennan
874-2385

In the picture of the Dalkeith coronation in the Feb. 15 *Glengarry News* the royalty names were wrong. Tracy Lanthier was queen and Daniel Berry was king.

* * *

A large crowd attended the memorial service for the late Dr. Howard S. Mitchell on Sunday at St. Columba, Kirk Hill. Testimonials were given by his grandsons Neil and Stephen Mitchell, by Murray Howes, on behalf of the community and church, and by the Rev. Karen Hincke. In attendance were his wife, Evelyn, daughter Jane and Dr. Ian Henderson, Almonte, son John, Jean, Neil, Stephen and Claire Mitchell, Ottawa.

* * *

The ladies at Kirk Hill held a miscellaneous shower at the United Church hall for Phyllis MacGillivray on Saturday. She received many lovely gifts. Her marriage to Kerry Labine takes place on March 4.

* * *

Gail and Terry Roddick visited with her brother Scott and Pam Campbell and boys, Pickering, over the weekend. On Saturday night they joined Robin Campbell, Wendy and Wayne McArthur in Scarborough, to celebrate Wayne's birthday.

* * *

On Saturday I accompanied Marianne MacDonald and Margaret Munroe of Vankleek Hill to Valleyfield to the wake of the late Duncan Ross.

* * *

In case you missed it in the classifieds there will be a benefit dance for the Bensons (recent fire victims) at St. Paul's Hall on Saturday, Feb. 25.

* * *

The local "World Day of Prayer" service will be held this year at Glen Sandfield United Church on Friday, March 3 at 2 p.m.

* * *

There has been an exchange of paperbacks at the Dalkeith library.

* * *

Results of the euchre held at Laggan on Feb. 16 were: Ladies first, Diana Giroux; second, Dorina Theoret; gents first, John Peter McDonell, second Norman MacLeod; door prizes, Arthur Franklin, Cindy MacRae and Dorothy McCormick.

Convenors for the evening were Colleen Fincham, Wendy Barton, Enid MacDougall, Margaret (Gordon) MacPherson and Helen (Dougal) MacLeod.

Elected chairperson

The zone 1 Junior Farmers elected their new district slate for 1989, and sitting on the new executive is a Glengarrian.

John MacSweyn of McCrimmon was elected Summer Games Chairperson at the zone's annual meeting held recently in Kingston.

March has been designated Junior Farmers' Month by the group, and current members can renew their memberships and new members can join the organization at a reduced rate.

The Junior Farmers Association of Ontario is for rural youth between the ages of 15 and 32, and is known for encouraging leadership, creativity and enthusiasm for the rural youth of Ontario.

RRSP's are not all the same!



Why save for retirement with an ordinary RRSP, when you could take advantage of market conditons to increase your savings. Our Superflex annuity plan has the options you need. Call:

PAUL ROY
Alexandria
525-1479

SunLife
OF CANADA

Get your life in shape. 8-1c

Retirement Savings Plan
INTEREST RATES



Effective Monday, Feb. 20/89

Savings Deposit	
$ 0 - 5,499.99	7.75%
$ 5,500 - 24,999.99	8.5 %
$25,000 - 49,999.99	8.75%
$50,000+	8.75%

Redeemable Term Deposit Compounded Semi-Annually	
1 yr.	8.00%
2 yrs.	8.25%
3 yrs.	8.50%
4 yrs.	%
5 yrs.	%
Penalty rate if withdrawn	4%

Non-Redeemable Term Deposit Non-Compounded	
1 yr.	11.25%
1.5 yrs.	11.50%
2 yrs.	11.00%
3 yrs.	11.00%
4 yrs.	11.00%
5 yrs.	11.00%

Non-Redeemable Term Deposit Compounded Annually	
180-269 days	10.25%
270-364 days	10.50%
1 yr.	11.25%
1.5 yrs.	11.50%
2 yrs.	11.25%
3 yrs.	11.00%
4 yrs.	11.00%
5 yrs.	11.00%

Interest rates are subject to change without prior notice.

Deadline: March 1, 1989

ROYAL BANK
P.O. Box 40
32 Main St. N., Alexandria
K0C 1A0 525-3885

YAMAHA
We make the difference
Snowmobiles
Sales Service Clothing
MAC'S
Marina & Tackle Shop
Great Deals With A Great Deal of Service
2 Miles West of Lancaster on Hwy. No. 2
347-2788
2-tf

Your Chamber of Commerce Serves the Community

Votre Chambre de Commerce au Service de la Communauté

DON'T MISS IT!!!
The Second Annual
Citizen's Of The Year
AWARDS DINNER
Wednesday, May 4 at 6:30 p.m.
For further information and tickets call Claude, 525-2934
TOWN OF ALEXANDRIA
Chambre de Commerce ALEXANDRIA & DISTRICT Chamber of Commerce

The Focus Is On
GLENGARRY
During The
GREAT GLENGARRY POSTCARD HUNT!
Co-Sponsored by The Alexandria & District Chamber of Commerce and The Glengarry News



CANADA DAY PARADE
ATTENTION!
Members of the Alexandria and District Chamber of Commerce
The Chamber of Commerce will award a Trophy and $100.00 to the best Float entered by a member of the chamber.
Chambre de Commerce
ALEXANDRIA & DISTRICT
Chamber of Commerce
23-1c

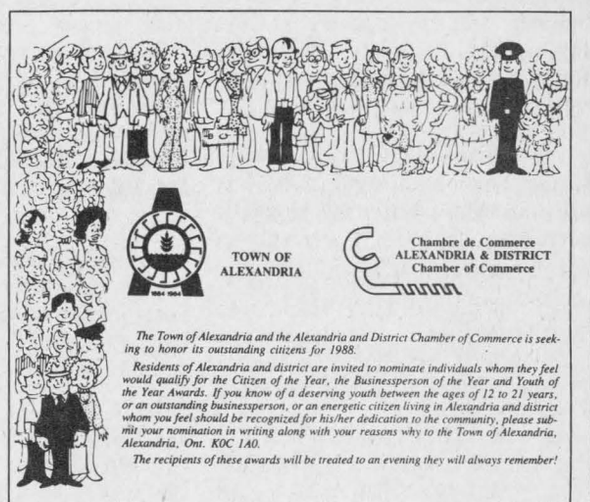

TOWN OF ALEXANDRIA
Chambre de Commerce ALEXANDRIA & DISTRICT Chamber of Commerce

The Town of Alexandria and the Alexandria and District Chamber of Commerce is seeking to honor its outstanding citizens for 1988.

Residents of Alexandria and district are invited to nominate individuals whom they feel would qualify for the Citizen of the Year, the Businessperson of the Year and Youth of the Year Awards. If you know of a deserving youth between the ages of 12 to 21 years, or an outstanding businessperson, or an energetic citizen living in Alexandria and district whom you feel should be recognized for his/her dedication to the community, please submit your nomination in writing along with your reasons why to the Town of Alexandria, Alexandria, Ont. K0C 1A0.

The recipients of these awards will be treated to an evening they will always remember!

9-2c

HEAR YE! HEAR YE!
All members are Invited to attend a
SPECIAL LUNCHEON
WED., FEB. 8
12 NOON SHARP
At the Candlestick Restaurant
Reservations must be made by calling 525-4191 before Mon., Feb. 6
GUEST SPEAKER: Eric McAuley
Tax Manager, Ward Mallette Chartered Accountants
SUBJECT: RRSP's Their History and Purpose
Chambre de Commerce
ALEXANDRIA & DISTRICT
Chamber of Commerce
4-2c



DID YOU HEAR ABOUT THE LADY WHO BOUGHT A $10 PURSE FOR $62.50?
(She didn't Christmas shop at home!)

That's right — by the time she spent most of a day, figured up her mileage, bought lunch, then added the $10 for the purse, the total came to $62.50.

If she had tried shopping at home, part of every dollar spent would have helped pay her local tax bill, and for improvements in her community.

She also would have found that home town merchants have the same merchandise at comparable prices. But, the worst part of the story is that the $62.50 purse was the wrong color and after going all the way back to the big city found that it couldn't be exchanged because it had been on sale. Shop at home — it makes sense.



This message co-sponsored by the following businesses and Alexandria & District Chamber of Commerce.

ALEXANDRIA AND DISTRICT CHAMBER OF COMMERCE

Become a Member Devenez un membre

Name of Business _____ Nom de l'entreprise
Address _____ Adresse
_____
_____
Contact Person _____ Personne Ressource
Type of Business _____ Genre d'entreprise

MEMBERSHIP FEE FOR 1989
COTISATION POUR 1989
$60

Are you interested in participating in our trade show to be held at the Glengarry Sports Palace on May 11, 12 and 13, 1989?

Etes-vous intéressé à participer à notre foire commerciale qui aura lieu le 11, 12 et 13 mai, 1989, au Palais des Sports Glengarry?

Yes/Oui _____ No/Non _____

How many spaces do you require?
Combien d'espaces aurez-vous besoin?
1 __ 2 __ 3 __

Enclose an application fee of $20 per space

(Total cost $200)

Un montant de 20$ est requis pour chaque espace demandé.

(Côut total 200$)

The Chamber of Commerce reserves the right to accept or reject any application. La Chambre de Commerce se reserve le droit d'accepter ou de refuser toutes demandes.

For further information call:
Pour plus de renseignements:
Sheila Olson, 525-4098 Gilles Paradis, 525-4747

CHAMBRE DE COMMERCE
ALEXANDRIA & DISTRICT
CHAMBER OF COMMERCE
P.O. Box/C.P. 1058, Alexandria, Ont. K0C 1A0
8-1c

Maxville staged centennial committee meeting

MAXVILLE
Gordon Winter
527-2888



Murdena and Eldred Scott have returned from a two-week holiday touring Spain, Portugal, Gibraltar and Morocco. They had an excellent trip and enjoyed all the countries, especially Gibraltar.

The Scotts were accompanied by her sister, Mamie and Lorne Hall from Alexandria.

* * *

Claire and Bruce Besner are back also from a holiday touring California, Nevada and Arizona. They were accompanied by former village residents, Elsie and Kenzie MacLeod from Ottawa.

* * *

Betty Morrow has been a vacationer in the Dominican Republic.

* * *

Charlotte Kennedy is practising her grandmotherly skills in Toronto these days.

* * *

Karen Blair, Calgary, has been home for a few days with her parents, Lorna and Gerald and her brothers.

* * *

Jane Conn along with Emily, Heather, Julia and David from Metcalfe called on Dorcas MacDougall, recently.

* * *

Cardinals have been reported at feeders along the Skye road now. There are at least two females and one male but it is difficult to be certain with the numbers unless all are there at the same time.

The redpoles have returned earlier than was anticipated in last week's column. They are small like the gold finches and the males have a prominent red cap.

* * *

Margaret Dingwall and Carole Williams were in Prescott one day last week to attend the 90th birthday celebrations of Miss Dingwall's cousin, Mary Glendenning.

* * *

Out-of-town guests at the McDonald-Metcalfe wedding included Stewart McDonald, Vernon, B.C., Peter and Marie-Paule Guindon, Hamilton, Mary and Richard Lascelle, Manotick, Gordon and Robbie McDonald, Toronto, Donald and Joan McDonald and family, Pierrefonds, Que., Mary and Charles Foster, Toronto, Margaret Hamilton, Ottawa, Erma and John Baird, Carp, Susan and Doug Rimmer, Ottawa, Harvey and Stella Metcalfe, Nepean and Sheila and Donald Campbell, North Lancaster.

* * *

Relatives in attendance for the funeral of Carrie McEwen on Feb. 12 included W. D. McEwen, Kingston, Eleanor Lafleur and Linda and Louis Tannis, Ottawa. Sympathy is expressed to the Cline and McEwen relatives of the late Mrs. McEwen.

* * *

Best wishes are extended to Sharyn Thompson, Warina, for a speedy recovery from the injuries in a recent automobile accident.

* * *

Jean and Bernie Villeneuve, Dyer, interrupted their Florida vacation to come home for a few days last week.

* * *

In a recent letter to a friend, Don Shaw, a former principal of Maxville High School, reports that he and Joan are well and happy living in their new home in Kamloops, B.C. Mr. Shaw also reports that *The Glengarry News* helps to maintain his ties with Glengarry.

* * *

Gretta MacInnes died last Friday after a short illness. Sympathy is extended to all her relatives and the friends of this gracious lady.

* * *

The first meeting to plan for Maxville's Centennial in 1991 was held last week. Preliminary plans were discussed and Dale Munro accepted the responsibility of serving as chairman of the Centennial committee. The next meeting will be held in mid-March and all those interested in helping with this committee are urged to attend this meeting.

Residents of the surrounding area who wish to be included in the Centennial celebrations should make their interests known. The boundaries are not clearly defined and all those who call Maxville home will be included.

* * *

The UCFO (Cultural Union of French Ontario women) of Maxville had a St. Valentine's Day draw at St. Bernard's School and Lise St. Louis was the lucky winner of a beautiful collector's doll.

* * *

Three members of Pat Flaherty's art classes at the Manor joined a bus group of Mrs. Flaherty's Cornwall class and visited the art gallery in Montreal last Thursday. The Maxville ladies were Margaret Mutch, Ruby MacGregor and Catherine McEwen.

* * *

The small area north of the village that is called Fox Hill by oldtimers was visited by a moose recently. At this time of the year, the bull moose does not have horns so the one observed passing through could have been either a bull or cow moose, as far as the absence of horns is concerned.

* * *

One of the local businesses, MacEwen Fuels, is to be highly commended for contributing one cent per litre of gasoline sold at its outlets on Feb. 25 to the Heart and Stroke Foundation of Ontario for heart research.

* * *

Peggy Cline was in attendance at the burial in St. Catharines of her sister-in-law, Carrie McEwen. Another in attendance was George Jackson, a Maxville native who has not visited the village for a good many years.

* * *

Those in attendance last week in Toronto for the Ontario Agricultural Societies annual meeting were Janice Blaney, Linda Fraser, Catherine Kippen and Bill Metcalfe.

* * *

Nellie Wensink, along with Lorie and Bruce Wensink, was in Quebec City last weekend. The special occasion was to see Mrs. Wensink's son, John in action as a coach of a St. Louis team competing in a tournament there. It is good to know that John is sharing his hockey talents with younger players now that he has retired from the NHL.

* * *

Katrina Schmidt received an unusual St. Valentine's Day surprise when she found a DeKay's snake outsie, on the south side of her farm home. This species of snake is small, about 30 cm (or 12 inches) long, with a dark brown color on top and a copper color underneath.

Mrs. Schmidt knew that her husband was not responsible for this surprise because he does not like snakes. The Schmidts are from Switzerland and just becoming familiar with our flora and fauna.

* * *

Brown's Beat in the Feb. 15 issue of the *Ottawa Citizen* reported on a misfortune that Julia Danskin experienced from her booth at Winterlude in Ottawa. Mrs. Danskin had a purse stolen and in it was the sum of $3,500, along with cheques and other papers. The purse was later found and so were some of the papers.

Mrs. Danskin is concerned that the thief may try to cash some of the cheques and so she asks all those who paid her by cheque for purchases contact her at 527-2037.

* * *

On March 6 at 8 p.m. the public is invited to attend a meeting at the Sports Complex sponsored by the Maxville Manor organization. This is an information meeting on the life-lease apartments that are in the planning process with plans to commence building in the spring. All those interested in the apartments or simply curious are urged to attend this meeting.

The concept for this manner of housing for seniors has proven very successful in other parts of the province and the planning committee is most enthused in being able to offer it to residents of this area and to others who may wish to move to Maxville.

* * *

The annual Farmers' Night sponsored by the Maxville and District Lions Club was held last week at the Sports Complex. A large crowd was in attendance to enjoy a bountiful buffet dinner and to listen to the Hon. Bob Runciman, MPP for Leeds-Grenville speak on the new automobile insurance plan. Mr. Runciman accompanied by our own MPP Noble Villeneuve, made a hurried trip to Maxville from Toronto to explain how his party in opposition saw faults in the plan.

A question and answer period was held afterward and Mr. Villeneuve was able to answer to some of the agricultural concerns the farmers have.

A money raising Chinese auction was held and then lucky tickets were drawn for prizes donated by local businesses.

* * *

The in-school Science Fair is being held today (Wednesday) at the public school. All parents, friends and relatives are welcome to go to the school between 12:30 and 3 p.m. to see the students' displays. The regional Science Fair is on April 15 and the best exhibits will be on display there.

Lamp's
APPLIANCE REPAIR
Parts & Home Service
Refrigerator Washer
Range Dryer
Dishwasher Hot water tank
Also Low Prices on Reconditioned Appliances with Warranty
Come and visit our Showroom
RR#1 Alexandria, 1/4 mile east of Fassifern on Lochiel Road
Rheal Lampron
525-4520
51-tf

TOYOTA
SERVICE SPECIALS
Be nice to your car... and save!
Oil & Filter Change
plus 15-point inspection
•Engine performance •Brakes •Headlights •Turn signals •Back-up lights •Stoplights •Tail lights •Parking brake •Interior lights •Exhaust system •Oil leaks •Brake hoses & lines •Shock absorbers •Steering linkage •Tires
24.95 plus tax
On most cars and light trucks
TOYOTA
Rubber Floor Mats
Front and rear, black, wine, grey, blue and brown
Reg. $34.60
25.00
Offer expires Friday, March 10
DOUG BRITTON, service manager
BOB ESSERY, parts manager
TOYOTA QUALITY SERVICE
TOYOTA GENUINE PARTS
HIGHLAND AUTO BODY
Maxville, Ont.
Excellent workmanship on all makes and models
*24-hour towing service
*Courtesy cars available
DAN SHAVER, manager
TOYOTA We Care
HIGHLAND
Motor Sales, (Maxville) Ltd.
We Believe In Service
Main St., Maxville 527-2735 or 347-3950
8-4c

SEAT SALE
Early Bird Specials To Amsterdam
Montreal departure
Until May 12 (Return fare) $578
May 13 to June 17 (Return fare) $668
Ottawa departure
June 2 to June 16 (Return fare) $578
Free Car Rental (1 wk)
Minimum of 2 KLM passengers
Prices subject to availability
Reserve by Feb. 28 for these rates
World Wide TRAVEL
Barb McLean, mgr.
Brookdale Mall
933-8720
8-1c

ALTERNATORS
Winco Brushless Alternators for Farms, Industries and Small Businesses
Available from 8 KW to 75 KW
R.B. FARM and DAIRY EQUIPMENT LTD.
R. Bureau
525-3691 525-3697 MOBILE: 1-769-1914

If you are reading this ad, you are probably a farmer and this message is for you!!!
HYDRAULIC TRANSMISSION OIL 34.95 (20 litre pail)
MOTOR OIL (15W-40)
1.55 litre (205 litre drum)
1.73 litre (20 litre pail)
GREASE CARTRIDGES (Lithium #2) 400 g 1.52 ea.
All-Purpose HYDRAULIC OIL 26.95 (20 litre pail)
ASP
431 Main St. South
Alexandria
525-3620
8-1c

Can you get AIDS from sharing a needle while doing drugs?
YES! Get the facts. Let's Talk. Call the Ontario Ministry of Health AIDS Hotline 1-800-668-AIDS

A FOUR LETTER WORD WE SHOULD ALL USE MORE OFTEN.
GIVE.
IMAGINE
The giving begins with you.

"The more we learn about farms, the more we know about farm banking..."
Good farmer-banker relationships involve a certain amount of give and take, a willingness on our part to listen and learn as well as to talk.
Keeping up with the problems, the pressures, the daily decisions you face is the only way we know to develop management tools that can help.
So anytime you need a banker who knows how to listen, give us a call.
Just tell us where and when.
Mike Ayotte
38 Main Street North
Alexandria, Ontario K0C 1A0
(613) 525-1073
Louis Lair
Main Street
Maxville, Ontario K0C 1T0
(613) 527-2980
Scotiabank

Char-Lan Rebels clinch first place

In previous years Char-Lan Rebels might have lost a game like Saturday nights late-season skirmish with last-place Winchester Hawks.

This time around Rebs turned in a workmanlike performance in beating lowly Hawks 6-0, running its unbeaten streak to six games and lowering the magic number for a St. Lawrence Division regular season pennant to one.

An Alexandria Glens' 5-4 loss in Morrisburg Sunday settled the issue, giving Char-Lan first-place in the division.

"Our guys have been in this situation before and in the past they've lost games like this because they weren't ready for them. But this is a veteran team and they know what can happen if you're not prepared to work hard," said Rebels' coach Ken MacDonald, who, with first place still on the line, had no trouble psyching up his troops for their next-to-last regular campaign contest.

"We just talked things over beforehand and we mentioned they (Winchester) have a good team, and with this being their last game they didn't have anything to lose.

"And our guys responded well. We worked hard and picked up their men defensively. We didn't give them any breaks. It's quite something for us to get the shutout. Shutouts are so rare, especially at the junior "B" level."

Goaltender Kevin Buchan wasn't overworked, but he did have to earn his goose egg, turning aside 33 shots for Rebels, who led 1-0 after one period and 3-0 heading to the third.

"I've come close (to a shutout) before but this is my first one," said the elder statesman of Rebs' goaltending tandem. "But what did I have, five shots in the third period (actually it was eight)? The key was the defence. We kept someone hanging back and there were hardly any two-on-ones all night."

The closest anyone came to spoiling Buchan's shutout bid in the final period was himself. With six minutes left he made an easy catch of a Winchester winger's slapshot from well out, but then came dangerously close to throwing the puck into his own net when glove passing to a Rebs' defender parked off to the side of the goal.

"I almost threw that one into the net myself. It would have been very embarrassing had it gone in," said Buchan, who received offensive support from six different goal scorers.

Rod McKenzie's slapshot blast from the top of the circle with 6:30 left in the opening stanza held up as the game winner.

McKenzie was instrumental on Rebs' second goal six minutes into the second. He rushed down the left wing burning a Hawks' defenceman just inside the blueline then passed in front to Kevin Poapst, who had beelined for the net and was able to redirect McKenzie's centering pass between the goaltender's legs.

Sloppy Winchester defensive work led to Char-Lan's third goal 38 seconds later. A clearing pass from behind the net deflected off an approaching Rebels' forechecker and came to rest in the low slot. Hawks' goaltender goalie Brent Shaddick lunged at the puck but Jamie Latreille got to it first and knifed it in before the goalkeeper could smother it.

Hawks settled down and kept the score respectable, but never threatened to make a game of it.

"That's because the defence shut them right down," said Rebs third year left winger Ron Lefebvre, who scored and assisted as Rebs pulled away with three more goals in the third. "We were in control. We were checking them closely and they couldn't get a decent shot away."

Kevin Renwick and Darin Menard scored Char-Lan's other goals.

Lefebvre says knowing they could finish first has been a factor in Rebs' impressive stretch run. "It's good to know we can finish first if we can win these last few games. Finishing first is important for home ice advantage in the playoffs but it's also prestigious to end up in first. That's what you play for all year."

Rebs close out the campaign at home Saturday against Morrisburg (3 p.m. Charlottenburgh Auditorium). Then they'll shed their hockey gear for formal attire and host the St. Lawrence Division awards banquet and dance, beginning at 7 p.m. in the arena hall.

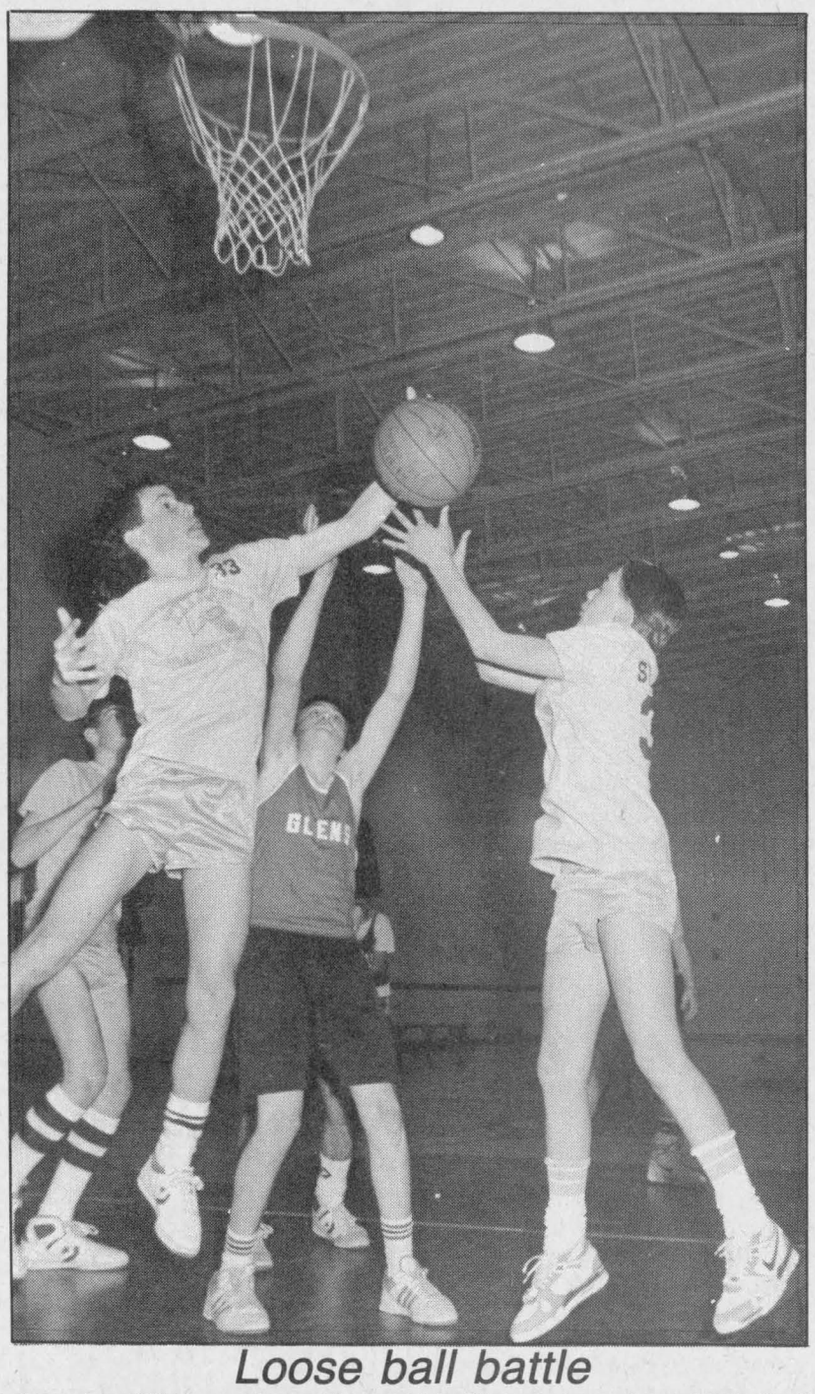

Loose ball battle

An unidentified member of Alexandria Glens bantam boys basketball team battles two Hawkesbury players for a rebound in a contest played in Alexandria Friday night. Glens lost their final regular season game 42-41 but did manage to force an overtime period against a powerful Hawkesbury team. Staff photo — Todd Hambleton

Alexandria Glens have to settle for second best

By Todd Hambleton, Sports editor

The plan was simple.

Alexandria Glens would dispose of the Morrisburg Lions in their last regular season game Sunday then sit back and see if Lions could upset Char-Lan Rebels next Saturday night, giving Glens the St. Lawrence Division regular season pennant.

But Lions — jockeying for playoff positioning of their own — had other plans, and held off a late Glens' comeback bid by skating to a 5-4 matinee win at the Morrisburg Arena.

The loss — Glens' final regular season game — left them with a 24-9-3 season mark and 53 points.

That's the same total the Char-Lan Rebels have accumulated, but the Rebels have won one more game — the first criterion used in breaking a tie between two clubs in league standings — and are St. Lawrence regular season champs.

"It (the loss) was bound to happen sooner or later," said Glens coach Pete DeRooy, whose club won four straight games until Sunday to take the first-place battle right to the wire.

"There are no excuses. Morrisburg always seem to give us a go and they'll be tough if we meet them in the playoffs."

That's exactly who the Glens will meet if Lions can hold off surging Kemptville 73's and maintain their grasp of third place.

Lions have more than held their own against Alexandria, winning the season series three games to two with one tie, but DeRooy says he doesn't care who his club meets in the first round.

"It doesn't really matter to me. If everybody plays their best I know we can beat Morrisburg. And it looks like that's who we'll be playing, but stranger things have happened," said DeRooy.

The strange things that would have to happen for Glens to meet 73's — who they've owned this year, winning five of six meetings — would be for Kemptville to post wins over Brockville tonight (Wednesday) and Morrisburg Friday then have Rebs knock off Lions Saturday.

In Sunday's loss Glens trailed 5-3 late in the third before Stephane Chollette connected for a goal with 91 seconds remaining.

Alexandria swarmed the net looking for the equalizer in the final minute and almost got it, when, with 30 seconds to go, Scott Barnes dug the puck out from a goalmouth scramble but couldn't get anything on a backhand shot with the Morrisburg goaltender down and out of the play.

Barnes scored twice and assisted in the contest, which was led 2-1 by Morrisburg after one period and 4-3 after two complete. Mark Sauve scored the other Alexandria goal.

"I'm not going to say we came out flat but there are some guys on the team that didn't do all that well, and I'm pretty sure they all know who they are," said DeRooy.

DeRooy added he was disappointed with Sunday's result but satisfied with the regular season as a whole. "Sure, it's disappointing not to get first place. We were in first the majority of the year except for a couple of weeks after Christmas. I'm sure it's disappointing to all the guys. But we didn't finish first last season, either, and we went a long way in the playoffs so I'm not too upset.

"As far as the regular season went I'm satisfied with it. We had a young team and we challenged right to the end."

Glens are tentatively scheduled to open their best-of-seven semi-final playoff series at home against Morrisburg or Kemptville Friday, March 3.

DeRooy doesn't think the long layoff (12 days) will take its toll on his team. "The break doesn't really concern me. We're going to be practising hard and we'll be prepared for whoever we end up playing."

Junior Gaels continue streak

Glengarry Gaels junior boys basketball team ran their tri-county "AA" winning streak to eight games with a 54-41 decision over La Citadelle Patriotes at home Tuesday (Feb. 14).

Jeff Chalmer scored 14 points for Gaels, who built up quarter interval leads of 14-10, 24-16 and 38-30.

Kevin O'Shea and C. MacPherson each scored 11 for Glengarry. Peter Detwiller, Joe Safruk and Scott Graham each contributed four points. Randy Menard, Andre Lucking and Burt Henderson added two points each for the Gaels, who are in top spot in their division with an eight wins, one loss regular season record.

In senior play Gaels dropped to 1-8 losing 54-41 to Patriotes.

Michael Mayes and David Park paced Gaels offensive attack with 10 points each. Mark Shipton contributed seven points. Paul Shipton (4) Richard Decoste (2), Cary Cronwald (2) and Pierre Cuerrier (1) also scored for Gaels, who trailed 22-17 at halftime and 35-32 after three quarters.

Glengarry crashes party

Char-Lan Crusaders were throwing the party but the Glengarry Gaels did the celebrating, skating to a 5-3 win over their cross-county rivals in the first game of a home-and-home carnival hockey challenge series Friday in Williamstown.

Crusaders will be seeking revenge Thursday when they visit the Glengarry Sports Palace for the series finale.

In Friday's win at the Charlottenburgh Auditorium — a game played in front of about 200 Char-Lan partisans and a small but vocal Glengarry contingent — Gaels rallied from a 2-0 first period deficit taking the lead for good at 4-3, when Trevor Bowles banged in a rebound on a goal mouth scramble with 9:55 remaining in the third period.

Stephane Landriault, with his second goal, gave Gaels breathing room, making it 5-3 on a slapshot blast from the point that beat a screened Joshua Harrington high to the glove side.

Crusaders swarmed the Glengarry net in the final two minutes while on a powerplay but couldn't trim the deficit.

Char-Lan scored twice in under two minutes midway through the first period to take the lead. Todd Cameron opened the scoring on a breakaway wrist shot that found the left corner. Blake McDonell doubled the advantage scoring with a quick snapshot just inside the left post.

Gaels came to life with three straight goals in a four—minute span early in the second period. Jason Palmer got his club on the board backhanding in a shot from close range while on the powerplay, and Alex Maclaren — the trailer on a three-on-one break — tied it up with a snapshot from the high slot.

Landriault capped the rally, pinching in from the point and hoisting a wrist shot high to the right corner.

Crusaders recovered by tying the score at three two minutes later when Cameron and Wally McDonell combined to set up Jeff McDonell.

Peter McIntosh, Robert Curran, Craig McDonell, Jeff McDonell, Todd Cameron and Wally McDonell each assisted once for Crusaders.

Stephane Landriault, Luc Duval, Pascal Joanette, Jason Palmer, Eric MacSweyn and Patrick Ravary recorded the assists for Glengarry.

Selection of ref-in-chief to highlight soccer meeting

The selection of a referee-in-chief will highlight the agenda when the Glengarry Soccer League convenes its re-organization meeting Sunday night (8 p.m.) at the Glengarry Sports Palace.

"That position (referee-in-chief) has not been filled yet. We're hoping to come up with one shortly," said incoming league president and Glen Sandfield area representative Ernie MacMillan.

Mr. MacMillan said volunteers are needed to work on various committees and he's also looking for help in the scheduling department.

"Making up the schedules is a huge job because you're dealing with eight age groups and four or five teams in every group. It really becomes a mammoth job because we're not computerized. We're looking for somebody to help us out in that area."

Other items to be discussed at the kick-off meeting include the organizing of the awards banquet in September and the possibility of celebrating the league's 65th anniversary.

"Sixty and seventy are the big years but there's been some talk of coming out with t-shirts, sweatshirts and sweatpants with a 65th anniversary logo. We'll discuss that and see if anybody wants to take that up as a project," said Mr. MacMillan.

He mentioned that one change in the league this year will see players presenting a birth certificate when registering in April. In the past the league has registered its players on the honor system.

"The honor system has always worked very well but last year there was at least one player who knowingly registered himself in a younger age division.

"This year they'll have to show their birth certificate to the registrar. I don't think that's out of line with other sports," says Mr. MacMillan.

The secret of their success: Junior Gaels and Senior Crusaders prepare for playoffs

By Todd Hambleton
Sports editor

In the first half of a senior boys' basketball game against Tagwi a couple of week ago Char-Lan Crusaders were playing like the worldbeaters their coach, Irv Francis, knows they can be.

Smooth inside passes for uncontested layups and an assortment of long-range three-pointers combined to bury overmatched Warriors before the first quarter was over.

But wait.

Inexplicably Char-Lan sagged in the third period and almost snatched defeat from the jaws of victory when a late Tagwi charge fell just short.

It's been a problem that's dogged Francis' team all season.

"We always have a one-quarter letdown, it never fails," said Francis recently, as his club prepared for their tri-county semi-final matchup Thursday (who they'll play depended on the result of their final regular season game, a Tuesday tilt for first-place with St. Joseph's Panthers).

"We have a problem with our intensity and if we happen to come up flat we're going to be very vulnerable. I never know how the boys will play from game to game."

What Francis does know is that when his team takes to the court Thursay they'll have a distinct height advantage over whatever "A" division foe (teams from school with a population under 700) his club faces.

All but one of Francis' nine players measures in at over six feet.

"We're tall but we're also a very physical team because the boys — in addition to their height — are pretty heavy," said Francis, who sends 6'3" centre Craig McDonell out for the opening tip-off but looks to power forwards Jay Embert (6'1", 185 lbs.) and Tony Wallis (6'2", 180 lbs.) to crash the offensive boards.

"Craig's more vaulable to us shooting from the outside, and that way he can get back quickly on defence and block a lot of shots. He's more of a defensive-type centre," says Francis.

"We like to go inside to Tony and Jay or Scott Arnott. Scott is tall (6'1") for a point guard, so when he passes the ball off he can penetrate towards the hoop and we'll have three guys at 6'1" or better at the net. Because of that size up front we try to work the ball inside on two out of three of our offensive possessions."

Francis says the effective play of his guards — Arnott and Phil Poitras — has been an important factor in Crusaders (six wins, two losses) drive to the top of the Stormont, Dundas and Glengarry "A" calibre standings. "Phil and Scott are definitely our speed players. They can go with anybody in the league," says Francis. "I think Scott is probably the best defensive player in the "A" division. And he's good at getting the ball up the court.

"When he gets going you can't stop him one-on-one."

Francis points to the contributions made by junior-aged players, Poitras and Allan McElligot, as keying senior Warriors resurgence this season after the club failed to qualify for post-season play a year ago.

The coach has also reaped good production from the bench.

"A guy who's really been important to us in Guy Lapierre. He can come in cold off the bench and play any position. He's very versatile," says Francis, who has looked to two other role players — Ken Hall and Tim Emberg — for offence in recent weeks.

"Ken's been rebounding well and he's starting to do some scoring for us," says Francis, who teaches at T.R. Leger School in Cornwall, but is the jack of all trades in the Char-Lan athletic department, coaching both boys basketball teams, midget, junior and senior girls basketball, cross-country running, badminton and track.

He's hoping his senior boys can add

(Continued on page 15)

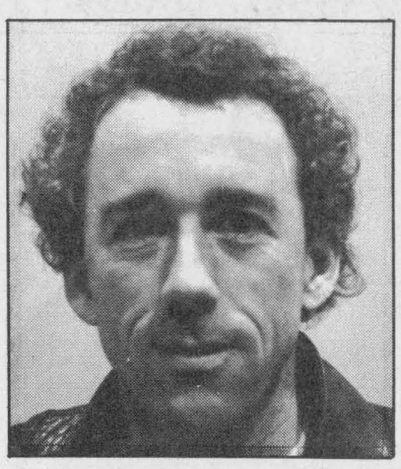

Irv Francis

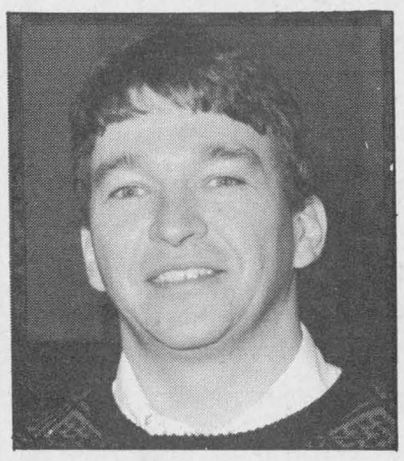

Marc Sauve

Boisvenue nets winner for Alexandria novices

Stephane Boisvenue scored on a pass from Jason Poirier with 8:57 remaining lifting Alexandria novice Glens to a 3-2 win over Char-Lan Rebels in Lower St. Lawrence hockey league playoff action Saturday.

Ryan Nelson and Andrew Bouven also scored for Alexandria. S. Menard and K. McDonell responded for Char-Lan.

Novices got goals from Sylvain Campeau, Stephane Boisvenue and Jason Poirier in a 4-3 loss to Cornwall.

Atom Glens have fallen one point off the pace in the race for first place in their round-robin playoff competition. Glens were blanked 1-0 by Cornwall Sunday, and with a 4-3-1 record trail Cornwall by a single point.

Glens got goals from Scott Nielsen, Jean Theoret and Steven St. Denis in a 3-1 win over North Glen-Stor Braves Saturday.

They'll pay a return visit to Maxville to meet N-G-S at 8 p.m. Thursday. Glens host South Stormont Sunday (5 p.m.)

Guy Quesnel's peewee Glens reeled off a pair of playoff wins over the week. Jeffrey Gebbie (2), Marc Boisvenue and Sylvain Lavigne scored in a 4-3 playoff win over South Stormont Saturday.

Eric Lobb scored twice in a 5-1 victory over Char-Lan earlier in the week. Eric Hamelin, Jeff Gebbie and Norm Jeaurond also scored.

Terry O'Farrell responded for Char-Lan.

Peewee Glens now sport a 2-1-1 playoff record. They'll host Char-Lan on Sunday.

Alexandria bantams surprised Cornwall Friday beating the Royals for the first time this season, 3-2.

Randy Gebbie scored an unassisted marker breaking a two-all draw with 13 minutes left in the third. Stephane Pilon and Brad MacDonald also scored for Glens.

House League Results

On Saturday Double "B" Ranch bantams and Royal Bank played to a 3-3 tie. Scoring for Double "B" was Marc Henri, Stephane Decoste and Randy Lavigueur.

Duncan McDonell, David Paavila and David Godard replied for Royal Bank.

Double "B" got goals from Randy Lavigueur (3), Stephane Decoste (2) and Lucien Lefebvre (1) in a 6-1 over Alexandria peewee travelling team Monday night.

Scoreboard

Eastern Ontario Junior "B" Hockey
League Standings
St. Lawrence Division

	GP	W	L	T	GF	GA	P
Char-Lan	35	25	7	3	228	161	53
Alexandria	36	24	9	3	256	161	53
Morrisburg	34	18	14	2	209	191	38
Kemptville	34	17	15	2	155	185	36
Winchester	36	14	19	3	184	205	32

Top Scorers

	G	A	P
Kevin Poapst, Char-Lan	62	39	101
Glen Campbell, Alexandria	42	50	92
Randy Mullin, Morrisburg	35	50	85
Chris Villeneuve, Char-Lan	24	50	74
Scott Barnes, Alexandria	37	36	73
Andy Meth, Alexandria	21	42	63
Johnny Morrow, Morrisburg	25	34	59
Stephane Chollette, Alexandria	21	34	55
Rod McKenzie, Char-Lan	9	46	55
Mathieu Germaine, Char-Lan	28	25	53
Jamie Latreille, Char-Lan	19	34	53

Alexandria Junior "B" Glens
Final Regular Season
Individual Statistics

	G	A	P	PIM
Glen Campbell	41	51	92	9
Scott Barnes	39	36	75	46
Andrew Meth	21	41	62	96
Stephane Cholette	23	35	58	91
Paul Gauthier	24	19	43	23
Andrew McCormick	11	31	42	42
Marc Sauvé	19	22	41	29
Stephane Lacelle	17	19	36	52
Luc Decoeur	7	23	30	35
Mike Sauvé	11	14	25	55
Francis Marleau	9	13	22	59
Alex Maclaren	6	13	19	6
Daniel Levert	4	12	16	80
Martin D'Amour	9	4	13	63
Benoit Frappier	2	5	7	45
Derek Walsh	3	0	3	45
Chris Dennison	2	1	3	
Peter Johnson	1	2	3	18
Stephane Nadeau	1	1	2	26
Pierre Roman	1		1	8
Don Ryan		1	1	6
Alain Marleau				2

	GAA
Don Ryan	4.30
Alain Marleau	4.50

Alexandria Women's Soft Puck
Hockey League Standings

	GP	W	L	T	GF	GA	Pts.
Art Benton	19	14	2	3	80	20	31
Tapis Richard	19	15	4	0	75	25	30
Chez Paul	19	10	8	1	61	30	21
Titley Chev-Olds	19	8	7	4	30	30	20
Gareau's Sunoco	19	4	11	3	26	73	11
Torque	19	0	18	1	2	96	1

Rebs top Glens twice

Char-Lan teams won a pair of exhibition games against Alexandria this week in peewee house league play.

Marc Belanger had a hat-trick, Brian Deschamps had a pair, and Steve Proctor and Travis Guest, one each, as Lancaster Pharmacy downed Alexandria Pizzeria, 7-2.

Brian Deschamps' incredible seven goals and one from Spencer Roberts, lifted MacDonald's Groceries to an 8-3 victory over Alexandria Lions Club.

Kris Howes' hat-trick and J. P. Bleile's single combined to lead Malyon Excavation to a 4-1 win over Gauthier's Garden Centre in bantam play. G. Hicks scored for Gauthier's in his team's 4-1 loss.

Alexandria Double B Ranch blanked Malyon's, 2-0, on goals by Randy Lavigueur and Stephane Decoste.

In atom action, Ryan Flaro, Brennan Cameron, James Nichol, Kevin Owens, and Jason Alguire had the goals as Big Dipper defeated Munro Fertilizer, 5-3. Ryan Andre scored twice for Munro's and Darryl Knight has a single.

Big Dipper also beat Cornwall Aviation, 4-1. Kevin Owens, Brennan Cameron, with two, and Daniel Gillespie scored for the winners, while Geoff McLean answered for the Airmen.

Alexandria OPP fell to the Big Dipper, 6-3. Jason Alguire scored three goals, Brennan Cameron, two and Kevin Owens, one. E. McCarthy scored a hat-trick for Alexandria.

Dean Fraser and Sylvain Martin were the marksmen as Curry Hill Lumber nipped Rozon Insurance, 2-1. Shawn Ouimet had the goal for Rozon in the novice division contest.

Travelling teams

South Stormont won by an inch against Char-Lan's Derry Limousine Rebels Midgets, 4-3. Todd Cameron had a pair for the Rebels, with Brian Poirier firing one.

Bantams double Stormont

Char-Lan Bantam Rebels doubled South Stormont in play-off action, 6-3. David McDonald and Adam Lefebvre scored pairs, while Kurtis Latreille and Kirk Pennell picked up singles.

Lefebvre, Pennell and Shane McDonell scored in the Rebs' 3-3 tie with Alexandria.

Atom Rebs whip N.G.S.

Rob McIntosh China Rebel Atoms whipped N.G.S., 7-0, in playoff action. Kelsey Lemire had a hat-trick; Jeff Proctor, Jamie Pennell, Brent Lauzon and Tim Corput, singles, for Char-Lan.

Kelsey Lemire had the Rebels' lone goal as Alexandria defeated Char-Lan, 4-1.

Bantams bounced

Alexandria Glens Bantam Boys basketball team completed its regular season schedule on the weekend with games against Hawkesbury and Cornwall.

Hawkesbury lost in overtime against the Glens in a 42-41 heartbreaker. Eight different players scored for Glens with Scott McPherson's 20-point effort leading the way.

McPherson sunk a basket at the end of regulation time sending the game into overtime.

In their second game, Cornwall beat Glens 59-39. Scott McPherson (11 points) and Malcolm McPherson (8) led Glens attack.

Valley advances

Regular season pennant winners Green Valley have moved into the Border Hockey League finals making short order of Glen Nevis in their six-point semi-final series.

Green Valley needed a 4-4 tiebreaking goal from Norm Seguin with 10 minutes remaining in game three to put the finishing touches on a series sweep.

Andre Chollette scored twice in the contest with Green Valley singles going to Len Seguin, Charles Giroux and Frank St. Pierre.

Bert McDonald (2), Sheldon McDougall and David McKay replied for Glen Nevis.

After playing to a draw in game one of their series Lancaster and Maxville each scored decisive wins last week and are deadlocked in the six-point series with three apiece.

Mike Lapensee scored four times leading Lancaster to an 8-5 win on Sunday. Dan Briere (2), Gerry Blanchette and Glen Mackay scored the other Lancaster goals.

Ron Besner, Darren MacCuaig, Hughie Coleman, Brian Wensink and Andre Paquette each scored once for Maxville.

Maxville took a three points to one series lead winning 8-2 Thursday. Brian Wensink turned in a four-goal performance to lead his club.

Andre Paquette scored twice.

HOME MOVIES!!!
When was the last time you saw your home movies?
VIDEO CONVERSION

Now you can see them on video cassette!
We will professionally transfer: 8 mm/Super/16 mm •Slides •Duplication •PAL/SECAM/NTSC •Beta/VHS/3/4" /Betacom/1" Broadcast
Congratulations to our Valentine's Day Draw Winners of a Heritage Collection Teddy Bear
Ernie MacMillan of Dalkeith and June Nixon of Maxville
PROPHOTO LAB 1HR.
QUALITY PHOTO FINISHING
HOURS: Mon.-Wed., 9-6, Thurs. & Fri., 9-9, Sat., 9-5
421 Main St., S. Alexandria (across from IGA) 525-4952
A MEMORY AT PROPHOTO LAB
DEVELOP A MEMORY AT PROPHOTO LAB

Johnny Mac's TAVERN
Martintown, Ont.
528-4233
Friday, Feb. 24 to Sunday, Feb. 26
JOHN MILLS
Sunday Buffet
Baked Lasagna
Salad, Tea, or coffee
5.95 per person
Kitchen Open Sunday from 12 noon to 11 p.m.
Canadian and Italian Specialties, Hot and Cold Subs, Pizzas, Hamburgers, Hot Dogs, French Fries,
Dine In or Take-Out

PLASTIC FILM FOR FARM USE

Tarpaulins, Round Bale Covers, Silage and Haylage Films, Individual bags, Film Wrapping Machine
Exclusive dealer for Plasti-Plant
R.B. FARM and DAIRY EQUIPMENT LTD.
R. Bureau
525-3691 525-3697 MOBILE: 1-769-1914

Super Specials at
Your Family Care Pharmacy
DID YOU KNOW
That we offer 10% discount for our senior citizens?*

Such as...
• Health and beauty items
• Over-the-counter medication
• Photo finishing
• What we don't have in stock we'll order for you
*Except prescriptions, tobacco and items on special
FREE DELIVERY For Professional Services
NEW STORE HOURS!
Monday to Friday — 9 a.m. to 9 p.m.
Saturday — 9 a.m. to 6 p.m.; Sunday — 10 a.m. to 5 p.m.
GLENGARRY PHARMACY
Safwat Milad Pharmacy Ltd.
14 Main St., N., Alexandria
525-3882

Bright choice, Bright slopes... Ski Rigaud!
Quadruple chairs
Lodge
Artificial snow making
Nursery on Wednesdays and week-ends
Night skiing
Centre de Ski Mont Rigaud
québec's ski nursery school
February 26, 89: Rally on skis
March 12, 89: Mascarade-Yum-Yum cup
Highway: 40, exit 9 & 12. Phone: 1-800-363-6641 (514) 451-5316

SPORTS CALENDAR

SPORTS PERSONALITY OF THE WEEK

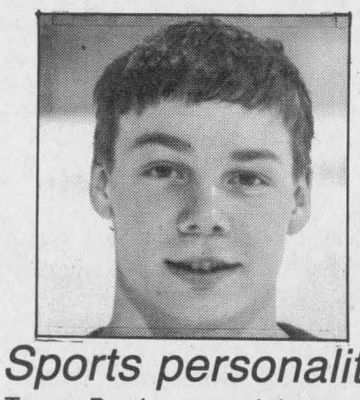

Sports personality

Trevor Bowles scored the game-winning goal in Glengarry Gaels 5-3 win over Char-Lan Crusaders in high school Carnival Week hockey Friday. Bowles, and 18-year-old Grade 13 student, scored with 9:55 leaft breaking a 3-3 deadlock.

SPORTS CALENDAR

THURSDAY, FEB. 23
High School Basketball
Glengarry Junior Gaels host SD&G "AA" semi-final
2:15 p.m. Glengarry Gym
High School Hockey
Char-Lan Crusaders vs Glengarry Gaels
Glengarry Sports Palace, 1 p.m.
Border League playoffs continue
Lancaster vs Maxville, 9 p.m.
(series tied three points apiece)

SATURDAY, FEB. 25
Morrisburg Lions vs Char-Lan Rebels
Charlottenburgh Auditorium, 3:15 p.m.
St. Lawrence Division
Junior "B" Hockey Banquet
Charlottenburgh Auditorium, 7 p.m.

SUNDAY, FEB. 26
Game five Border League semi-final
Maxville vs Lancaster
Glengarry Sports Palace, 1 p.m.
Char-Lan Minor Broomball
League regular season play
Games from 1 p.m.-3 p.m.
Charlottenburgh Auditorium
Alexandria Atom Glens
home play-off game at 5 p.m.
vs South Stormont
Alexandria peewees vs Char-Lan
Glengarry Sports Palace, 6 p.m.

MONDAY, FEB. 27
Char-Lan Indoor Soccer League
Games from 6:30 p.m.-10:30 p.m.

RAVTEK BOOKKEEPING SERVICES
Prompt, Efficient Service on your Income Tax Returns
375 Main St. S. Alexandria 525-5222
LAUZON ACCOUNTING
Bookkeeping & Income Tax Returns
124 Main St. S. Alexandria
525-2069, if busy call 525-4731
GLENGARRY AGGREGATES + CONCRETE
"We do our level best"
Green Valley 525-1750
BMR MENARD LUMBER
Beside Bowling
296 Main St. S. Tel. 525-4723
PHARMACIE GLENGARRY PHARMACY
Safwat Milad Pharmacist
Your Family Pharmacy
14 Main St. N. 525-3882
TELEVISIONS-STEREOS-TOWERS
ANTENNAS-ROTORS, ETC
With 21 Years Experience
Ladouceur Electronic Service
(Located at Marcel TV Furniture Ltd.)
(613) 525-3695
WILFRID MAJOR
Feed Service
North Lancaster
347-3211 or 347-3919
ALEXANDRIA IGA
Main St. S. Alexandria
MASSON INSURANCE BROKERS LIMITED
All types of Insurance For Your Needs
8 St. George St. W.
525-1836
SKYHILL VIDEO Rentals
OVER 6,000 TITLES TO CHOOSE FROM
MAIN ST., ALEXANDRIA
TEL. 525-1736
MARCEL LALONDE ELECTRIC INC.
Thérèse Lalonde, Pres.
105 Lochiel St. E. 525-3345
CHEV OLDS TITLEY ALEXANDRIA ONT
Highway 34 South, Alexandria
525-1480 or 347-2436
GTL always on the move
Alexandria
Tel.: 525-1433
ALEXANDRIA BUILDERS SUPPLIES LTD.
Home Hardware and Building Supplies
Hwy. 34, South Alexandria
Tel. 525-3151
OUELLEX HOLDINGS INC.
CLAUDE OUELLETTE
Alexandria Tel. 525-2132
GLENGARRY SPORTS PALACE
Macdonald Blvd.
Alexandria
525-3600
The Glengarry News
Your hometown paper
Main St. Alexandria
525-2020 or 3271
Roy's PONTIAC BUICK Cadillac GMC Trucks
GARAGE (Green Valley) LTD.
We treat you Roy-ally
525-2300

Brown captures gold

Alexandria resident Bobby Brown made the long trip to Windsor worth his while.

The 13-year-old Alexander Separate School student won two events in capturing the gold medal in his category — the junior boys blind division — at the Windsor Classic Indoor Games for the Physically Disabled over the weekend.

Brown won the shotput throw and streaked to victory in the 60-metre dash.

A total of 450 athletes from nine Canadian provinces and 27 American states participated in over 1,300 events at the three-day competition, the largest indoor event of its kind in North America.

Broomballers win big

Four minor broomball teams representing the Eastern Ontario region took home the gold medals from the provincial championships held in Lefroy, Ontario, over the weekend.

Players from the Char-Lan Minor Broomball League, Russell and Long Sault leagues were named to the bantam girls, bantam boys, midget girls and midget boys all-star squads, all of which went undefeated at the tournament.

Wendi Lawson (bantam girls) and Stefan Flipsen (midget boys) were named most valuable players for their division. Both Flipsen and Lawson play out of the Char-Lan loop.

In peewee league play Feb. 14, Mario's annd Columbia Finishing Mills played to a one-all draw. Jason Buriak scored for Mario's; Dominique Jalbert responded for Mills.

David Chaddock scored three times and Gillian Chaddock recorded the shutout in Shepp's Pizzeria's 5-0 win over Munro Feeds. Sasha Grant scored Mario's other two goals.

Rigby leads Tapis

By Jeff Lowe

Tapis Richard, on the strength of Cheryl Rigby's two goals, downed Titley Chev-Olds 4-0 in Alexandria Women's Soft Puck Hockey League action Wednesday night at the Glengarry Sports Palace.

Jackie Bray and Sue Delage each scored once accounting for the rest of Tapis Richard's scoring. Louise St. Pierre, with two, and Sue MacIntosh drew assists for the winners.

Carmen Hagen turned in a strong performance between the pipes and earned the shutout.

In other action Chez Paul dumped lowly Torque 8-0. Chantal Legault led the onslaught with two goals and two assists. Sue Lalonde also scored twice, with single markers added by Sylvie Menard, Joanne Gareau, Naomi McKenzie and Janice Munro.

Sultan Drugs loses final

Tritown scored three straight goals in the final period, erasing an Alexandria Glens Sultan Drugs Bantams' 4-3 lead, and went on to win a 6-4 win in the Brasher Falls bantam hockey tournament championship game Sunday (Feb. 12).

Luc Sabourin (2) Steve Poirier and Victor Denobriga scored for Glens, who rallied from a 3-1 first period deficit to take a lead they couldn't maintain.

Glens reached the final winning, losing and tying in their three round robin preliminary games. Norm Decoste scored all three Alexandria goals in a 3-3 opening game tie against Malone.

Char-Lan Soccer league top scorer puts on one-man show

Char-Lan Indoor Soccer League top scorer Alan Brown put on a one-man show Monday night scoring all five of his teams goals in a Lancaster Rovers shutout win over Char-Lan United.

Brown now has 21 goals for the year, with 15 coming in his last four outings. Roger Carriere picked up the shutout.

Lancaster Rovers were winners by default in their second game when St. Lawrence College couldn't field enough players.

Glengarry Stars and first-place Cornwall F.I.S.T. played to a 1-1 draw in their matchup. Steve Cameron scored for Stars; Roger Lebrun responded for F.I.S.T.

Lancaster Rovers game against Stars last week — called off after a Stars player refused to leave the playing area with 13 minutes remaining — will be played from the point of the interruption in two weeks' time. Rovers will enjoy a manpower advantage for the remainder of the contest, which was tied at a goal.

Crusaders and Gaels prepare for basketball playoffs

(Continued from page 13)

to the SD&G championships won this year by the school small in numbers but big in athletic ability.

Crusaders have already copped SD&G titles in junior and senior girls basketball, and senior boys soccer in the fall.

''It would be quite something for the school to win a fourth,'' says Francis. ''It's been a banner year and we're hoping to keep it going.''

Gaels host semi-final Thursday

Over at Glengarry, junior Gaels coach Marc Sauve says the lesson in humility his players learned last year helped them to become the top ''AA'' squad in the conference this season.

''We started off great last year winning our first four games then lost everything else. I think the guys probably got a little overconfident last year at the start whereas this year they didn't,'' says Sauve. ''This year they've played every game as a team instead of playing for themselves.''

Sauve has virtually everyone from last year's squad back this time around, and he's guided them to a seven wins, one loss record.

They'll be hosting a semi-final game Thursday.

Sauve's version of the twin towers are 6'5'' centre David McDonald and forward Randy Menard (6'6''). He says his team counts on their two big players up front for a lot of offensive production.

''We're pretty dependent on them. They've got size and they have good speed and we count on them for rebounding. But Jeff Chalmer (point guard) has consistently been our top scorer this year and has been a real key to the offence,'' says Sauve, who adds he's received good production from forwards Joe Safruk and Burt Henderson.

''But I've got 14 boys on the team and they've all made contributions,'' says Sauve. ''I consider them all starters. I told them at the beginning of the year everyone is going to play and they never know when they'll be in the starting lineup. I've used them all as starters.

''This way it keep them on their toes. They play hard when they get out there because they want to stay on.''

Sauve, a French immersion and phys-ed teacher in his third year at the school and second year as junior boys' coach, says he had lofty pre-season expectations for his club.

''I was hoping to go far this year. All of the guys want this to be a successful team because Glengarry hasn't won in basketball in so long.

''When we beat CCVS earlier this year some of the teachers here said, 'My gosh, I don't know how long it's been since we last beat them.' ''

GLENGARRY SOCCER LEAGUE
will be holding its
RE-ORGANIZATION MEETING
Sunday, Feb. 26
at 8 p.m.
Glengarry Sports Palace
All interested persons may attend
7-2c



ASK THE CHIROPRACTOR
Pain — Head, Neck, Shoulder, Arm
The doctor of Chiropractic is often called upon to treat patients having head, neck, shoulder and arm problems. The problem usually manifests itself by pain or limitation of movement in the neck, shoulder and arm regions. This may first be noticed when putting on your coat or combing your hair. It comes also with loss of strength in the arm and hand on the affected side and possible burning or numbness. When the Chiropractor encounters a case of this type, a thorough examination follows and his findings will determine the best type of care for his patient.
SPONSORED BY The Eastern Ontario Chiropractic Society.
8-1c

making your money work
TRUST COMPANY GUARANTEED INVESTMENT CERTIFICATES
11.625%
3 or 4 year term GIC
11.50% 15 mo. RRSP
Extended Office Hours
Mon. to Fri., Feb. 20 to 28, 9 am - 7 pm
Saturday, Feb 25, 9 am - 1 pm
11.375% 18 mo. RRSP

PERCENTAGE	1 YEAR	2 YEAR	3 YEAR	4 YEAR	5 YEAR
ANNUAL	11.375%	11.375%	11.625%	11.625%	11.50%
SEMI-ANNUAL	11.05%	11.225%	11.00%	11.00%	11.00%
MONTHLY	11.25%	11.05%	11.125%	11.125%	11.00%
RRSP	11.375%	11.35%	11.25%	11.25%	11.25%

NO HANDLING CHARGES
RATES SUBJECT TO CHANGE
SERVING OTTAWA REGION OVER 35 YEARS
GIFFORD ASSOCIATES
937-0118
FREE PARKING
613A PITT ST CORNWALL
666 KIRKWOOD AVENUE
Across from Hampton Park Plaza
CARLING AT QUEENSWAY 729-1455

GLENGARRY SPORTS PALACE
PROGRAM
WEDNESDAY, FEB. 22
3 - 5 p.m. - Free Skating
THURSDAY, FEB. 23
10 a.m. - Moms & Tots
SUNDAY, FEB. 26
7:15 - Public Skating
WEDNESDAY, MARCH 1
3 - 5 p.m. - Free Skating
THURSDAY, MARCH 2
10 a.m. - Moms & Tots
TEL: 525-3600
8-1c

SAVE $1,000.00
On The Best Compact Truck 3 Years Running
Including the All New SE-5 '89



With dual California mirrors, Stripe Kit, Step bumper, Cloth Interior, AM/FM Stereo, 5-speed, Interval Wipers and much more
List $10,300
Now Only $9,300
Freight, tax, pdi extra
Limited time offer
See The Full Line-up In Stock
1986 and 1987 J.D. Power & Associates Compact Truck CSI and 1988 Light Duty Truck CSI – Overall customer satisfaction with product quality and dealer service.
CORNWALL MAZDA
1405 Rosemount Ave. Cornwall 46-1c 933-6210

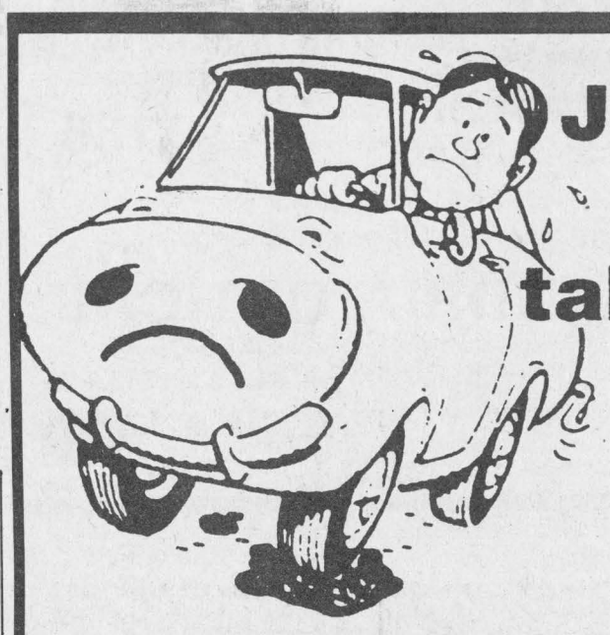

Just one good jolt is all it takes to knock your car's alignment off!
A car out of alignment will wear a tire out in less than 800 kilometres. Do your pocketbook a favor and align your car today!
GM PARTS
The expert choice.
Call for appointment
Roy's GARAGE (Green Valley) LTD.
PONTIAC BUICK Cadillac GMC Trucks
MasterCard VISA
PARTS and SERVICE
Open to 6 p.m. Mon. to Thurs.
Fri. to 5 p.m. and Sat. to Noon
Green Valley, Ont.
525-2300
347-7312
1-800-267-7173

GRAND OPENING PARTY!
THE ORIGINAL Champions ROADHOUSE
Where Good Sports Gather
The party begins Friday, Feb. 24 at 8 p.m.
and continues Saturday, Feb. 25 from 8 p.m.
GOOD EATS and GREAT TIMES!
Served up 7 days a week from 11 a.m.
103 Main Street, North Alexandria 525-2128 Next to Mac's Milk 8-1c



All heart

The officials of the heart and stroke foundation and McEwen Fuels gathered at Scott's convenience in Maxville to launch a "Gas up for heart" campaign. On Feb. 25 (Saturday), each McEwen gas bar in SD&G will donate a cent to the foundation from the cost of each litre of gas sold. From the left are Gary Edwards, Cornwall and District Heart and Stroke Chairperson, Hazel MacDonald, Scott's Convenience owner Richard Scott and McEwen Fuels General Manager Robert P. Sicard. Mr. Edwards of Signpro is providing the printed posters for the event.

Club informed of Heart and stroke efforts

ST. ELMO
W. MacKinnon
527-2348



St. Elmo friends send best wishes to Marion (Fraser) MacLeod of Cornwall (formerly of St. Elmo East) for a speedy recovery from surgery in the Cornwall General Hospital and an early return home.

* * *

The sympathy of St. Elmo friends is expressed to Jean and Jimmy Campbell of Athol in the death on Friday of her mother, Mrs. Peter MacInnes of Maxville, while in hospital at Cornwall. Our sympathy to all the loved ones of the family in their sorrow.

The St. Elmo Community Club met on Wednesday (Feb. 15) at 8 p.m. in the lounge room of the Maxville Manor. Sybil MacPhee introduced the guest speaker for the evening, Mrs. Evelyn McColl of Maxville. Mrs. McColl gave an interesting and helpful talk and discussion on the Heart and Stroke Foundation with regard to its research and education re information for the public on ways to help to prevent heart trouble and adjust to it when we have a heart problem. She emphasized that 47 per cent of deaths are caused by heart trouble and strokes, and how important it is to have medical check-ups.

The St. Elmo Community Club will have an election of officers at the next meeting on Tuesday, March 14. Refreshments were served by the ladies following the close of the meeting.

* * *

The Grade 5 pupils of the Maxville elementary school with their teacher Judith Welland and a number of their parents visited Gordon Church, St. Elmo, and the old Congregational Church, on Friday afternoon (Feb. 17) as part of an historical learning experience.

The boys and girls were very interested in the two church buildings and asked many questions concerning them and their first ministers, Rev. Daniel Gordon and Rev. William McKillican. They were also interested in reading the inscription on the old memorial stones in the cemetery, in spite of the cold, windy afternoon. Dr. Wallace MacKinnon welcomed the visitors and answered their questions.

Personal best clocked for area man

MARTINTOWN
Lorne MacDonald
528-4378



Hearty congratulations go out this week to the "swimming MacRae sisters." Ronnie set personal bests in the 100 free, 400 free, and 200 free, shaving an unbelievable 10 seconds off her previous best in the 400 metre free. This is quite remarkable to do in the senior class in which Ronnie competes, which is the 15-year-old to 20-year-old division. Corina set personal bests in four out of five events she competed in which were the 100 back, 200 free, 100 free, and 50 free. In the 50 metre free Corina literally blew her previous personal best right out of the water by knocking 23 seconds off her former mark!

The remarkable thing about this swim club as a whole is that it is competing against much larger clubs with 30 competitors, while it only has 18. They have got to finish high in the competitions they are in to be able to stay in the AAA division. With times like these the club should have little to worry about. These results were in the AAA meet which was held this past weekend in St. Catharines.

Congratulations

Congratulations to well-known South Branch residents Irwin and Isabell Cain on the celebration of their 50th wedding anniversary. The couple were united in marriage on Feb. 22, 1939. Best wishes for many more to come.

* * *

Congratulations go out also to another South Branch resident this week. Bryan Kyer graduated from St. Lawrence College with his Class "A" mechanics licence. Bryan is employed at South Branch Garage, and is the son of Darlene and Kyerson Kyer.

* * *

The Martintown Goodtimers will be holding a euchre this Thursday, Feb. 23 at the Martintown Community Centre at 1:30 p.m. Everyone is most welcome to attend.

* * *

Speaking of the Martintown Community Centre as of 2 p.m. Monday, Feb. 20, Charlottenburgh recreation director Brent Daigle has received three calls, one more than last week!

IF YOU 'RE READING THIS, YOU KNOW

ADVERTISING

SOLD

CAN WORK FOR YOU

ALEXANDRIA OPTICAL LTD.



Need Your Glasses in a Hurry?

We offer...
Same Day Service on most single vision eye glasses

FEBRUARY SPECIAL...
Daily Wear Soft Contact Lenses
including all fees and solutions for $135

We also offer tinting in our lab and eye examinations can be arranged

ALEXANDRIA OPTICAL
"Where care and service make the difference"
HOURS: Mon. thru Fri., 10 am - 5:30 pm, Sat., 9 am - 12 noon
VISA • Ample parking • Nous sommes bilingue • Your satisfaction guaranteed MasterCard
Lochiel St. W. Alexandria 6-tf 525-4340

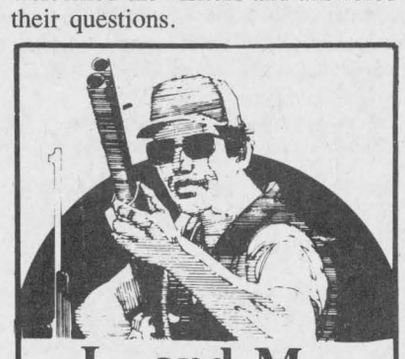

L. and M. GUNS REG'D.
Firearms bought, sold, traded, and repaired
Crossbows
Camping Equipment
Outdoor Clothing
Top Quality
Fishing Tackle
R.R. #1, Cornwall
Tyotown Rd., between Boundary and Purcell Rds.
Michael Massia, prop.
931-2010 2-tf

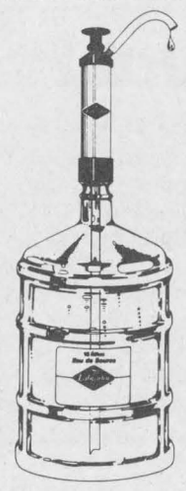

SPRING WATER
In 18 Litre
ECONOMICAL SIZE
with manual pump
"Water... from the spring to your table"
Labrador
Distributed by
ROBERT'S RENTAL SERVICE
325 Main St., South 525-2807
Available at
B&B FOOD MARKET
167 Bishop St. Alexandria
525-2056
Roger's LUCKY DOLLAR
Green Valley
525-3081

YES!
We Are Still In The Business Of Preparing
INCOME TAX RETURNS
Whether it be a Personal, Small Business or Farm return, our staff is fully trained to help you take advantage of all the tax breaks possible.
Expert preparation of your tax return at our usual reasonable rates.

NO!
We Are No Longer In The Business Of Discounting Tax Returns
When the Mulroney government took office some four years ago, one of their first goals was to discourage Tax Discounting. In our case they have succeeded since we've found it no longer economically feasible to continue discounting tax returns.
For your convenience, our office hours for the next four months will be...
Mon. to Fri. — 8:30 a.m. to 9 p.m. and Sat. — 9 a.m. to Noon
MAURICE LEMIEUX BOOKKEEPING
66 Main St., South Alexandria
525-1666 or 1671 1-tf



POKER RUN
SATURDAY, FEB. 25, 12 NOON
Biggest Poker Hand Wins
1st prize $60
2nd prize $30
3rd prize $20
$10 FOR JOKERS
Additional Prizes in Envelopes
PLUS TROPHIES
RUN MAY BE DONE BY CAR OR SKI-DOO
Entry Forms can be picked up at the sponsors and at Glengarry Tire
Entry Fee 5.00 — Everyone welcome to participate
For Information Call 874-2727 or 347-7519
Pick up one card at each check-point—Best poker hand wins
Prizes will be presented at Bar 340, St. Telesphore
Organized By
CLUB ETOILE DOREE INC.
Sponsored By
Bar 340 (St. Telesphore)
Chez Paul Hotel
North Lancaster Restaurant
Glengarry Hotel (Glen Robertson)



Jeep-Tough Vehicles at



Tough-to-Beat Prices

$750 CASH BACK**

Hurry in for the best selection and prices of rugged, affordable 1989 Jeep vehicles

Only in a Jeep.

7 WARRANTY Chrysler Canada Jeep Eagle

** On Comanche Pick Up Model Only

EAGLE CORNWALL JEEP/EAGLE
704 Pitt St. 938-0934
*See your Jeep/Eagle dealer for details.

Green Valley boasts honor roll students

GREEN VALLEY
Helene Quesnel
525-3303



Last week GDHS/ESRG released the honor roll for the first semester. Our Green Valley "best" include Danielle Morin with 81.8 per cent (the daughter of Yvon and Lorraine) Chantal Titley with 88.3 per cent (the daughter of Serge and Denise). Chantal shares the honor roll with her brother Luc who got 80 per cent. We also have Carl Winter with 85.8 per cent (son of Hans and Mary). Chantal Lacombe came in at 82.8 per cent (the daughter of Yvon and Denise), Nicole Jeaurond received 81.3 per cent (the daughter of Henri and Gisele who run a new printing shop in Green Valley named Imprimerie C'a Presse). Patricia Yates earned 83 per cent, she is the daughter of John and Monique. Then we have Nathalie Seguin who got 87.3 per cent, she is the daughter of Claude and Gracia.

Congratulations are in order for these young and bright students.

* * *

Andre Lortie, formerly of Green Valley, now residing in Belleville and his wife Carrie are the proud parents of a 7-lb. 4-oz. son named Mathieu. Mathieu was born on Sunday, Feb. 12. Andre is the only son of Thérèse and the late Priva Lortie. Thérèse has five daughters who are all married and raising families but Andre and Mathieu have the honor of carrying on the Lortie name.

Thérèse and her daughter Pierrette travelled to Belleville on Tuesday to visit Andre, Carrie and Mathieu.

* * *

It's hard to believe that it's been 20 years since Raymond Ouellette bought the old church in Green Valley that was transformed into an apartment building. You know you're getting up there when you remember the "20 years ago" in the Auld Lang Syne — right Roddie?

* * *

Angus and Marg MacDonell of Kingston were visiting in Green Valley on the weekend. They visited Rene and Olive Seguin, Ambrose "Bud" and Polly MacDonell and Mervyn and Anna Margaret MacDonald. They also visited Geraldine Tibbals of Alexandria.

Optimists

The Optimists held a St. Valentine's brunch at the Green Valley Barbeque on Sunday (Feb. 19). About 50 people attended the event which was enjoyed by all.

UCFO

The ladies of l'UCFO of Green Valley held a card party on Feb. 12. The winners were Margo Pepin, Cecile Menard and Pauline Rozon. The skunk went to Germaine Girard for the ladies and Robert Poirier for the men. The 50/50 draws went to Armand Paquette, Adrienne Menard and Rosabelle Sauvé. The door prizes went to Yvonne Carriere, Margo Pepin and Evangeline Campeau.

Hockey

In case some people are not aware of our Green Valley hockey teams I thought I'd let the folks know about them.

For great hockey we have the Green Valley team which plays in the Border League. They are now in the finals and will either face off against Maxville or Lancaster depending on which team takes the semi-finals. The Border League plays their games Thursday nights and Sunday afternoons.

We also have the Green Valley Rockets who play on Sunday mornings.

So for great hockey be at the Sports Palace those days and cheer on our guys.

* * *

Our sympathy goes to the Joanette family upon the loss of a dear father Lucien Joanette. He was the father of Yves, Carole Menard and Pauline Bellefeuille and the brother of Mrs. Cecile Joanette.

Parish news

There will be a parish retreat beginning Feb. 26 to March 1. Sessions will be held in the evenings and everyone is invited to attend.

Gilles and Shelley (Howells) Massia had their daughter Keri-Lyne baptized last week. Proud godparents are Penny Howells Romon of North Lancaster and Yvon Massia of Alexandria.

* * *

Gerard and Jacqueline Leger returned from a month-long stay in Florida on Saturday. They spent one week in St. Petersburg and three weeks in Bradenton. While there they spent time with friends, visited many places and spent a lot of time on the beach.

* * *

Happy birthday to James H. McDonald of the 7th of Lancaster who turned 90 years old on Feb. 17. Friends and family gathered in St. Raphael's on Sunday afternoon to wish him well. A delicious supper was served afterward.



Diploma in Nursing

Sheila Anne Mullen graduated from Red River Sommunity College in Winnipeg last June, receiving a diploma in nursing and is currently employed at Misericordia General Hospital in Winnipeg. Sheila is the daughter of Charlotte Mullen and the late John Alfred Mullen and granddaughter of Isabel Mullen of North Lancaster and the late John James Mullen.

Correspondent recovering

GLEN NORMAN
Audrey Cober
525-1266

I'm taking over for Mary while she is recovering from surgery. All your friends wish you a speedy return to health.

Lodge news

John and Doreen Tupling of Dorval visited with their father, Clement Tupling on Friday.

Also on Friday, Mr. and Mrs. Fred Moore of the Davidson-Moore Lodge, were visited by their son, Geoffrey, his wife Danielle and their granddaughter Lynne of Cumberland.

Sunday visitors with Donat Ouimet were his wife Cecile and cousins Jean Paul and Rudolthe Lefebvre.

* * *

If you have news you would like to see in this column, please call me at 525-1266 and ask for Audrey Cober.

BIJOUTIERS
R. Filion
JEWELLERS INC.
INTERNATIONALLY ADVERTIZED WATCHES
DIAMONDS - CLOCKS - GIFTS - REPAIRS
"CORNWALL'S TROPHY CENTRE"
604 MONTREAL ROAD, CORNWALL, ONTARIO
932-8388 6-tf

COMMERCIAL, PUBLIC AND PERSONAL-OTHER AUTO INSURANCE

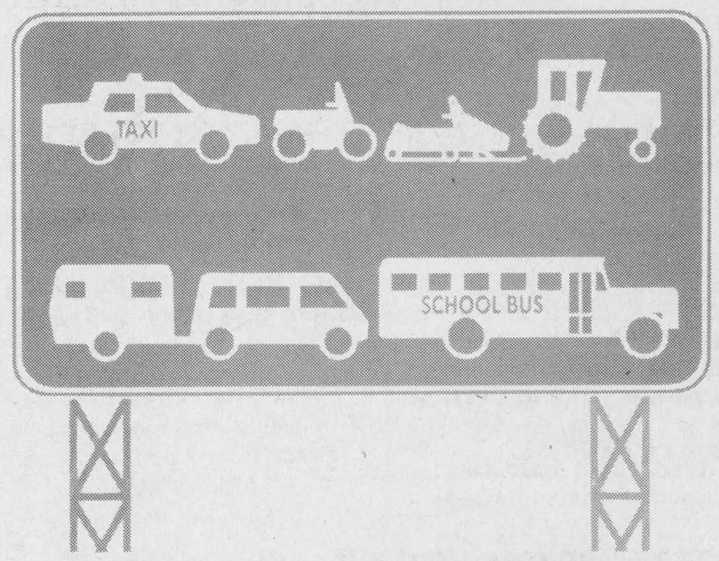

PUBLIC HEARING

The Auto Board will commence a Public Hearing beginning February 27, 1989 to consider Auto Insurance Rates for Commercial, Public and Personal-Other Vehicles to be effective in 1989.

Independent consultants will release their proposal for these rates on February 20, 1989. Copies will be available.

The Board is not bound by this proposal. Public participation in the hearings is essential. You have the right to be heard.

For further information call:
Toronto: 222-AUTO
Toll free: 1-800-668-0128

Ontario Automobile Insurance Board | Commission de l'assurance-automobile de l'Ontario | 5 Park Home Avenue, 4th Floor, North York, Ontario M2N 6L4

Cet avis est disponible en version française

If you are Sixty years of Age or Over
and
If your Present Accomodation is Inadequate
and
If Your Income is Modest
This is of Interest To You!!!

The Cornwall and Area Housing Authority would be interested in receiving applications from persons in Ingleside, Morrisburg, Chesterville, Iroquois, Winchester and Alexandria.
Further information and application forms may be obtained by contacting:

Cornwall and Area Housing Authority
1916 Pitt Street Unit #11
P.O. Box 1086
Cornwall, Ontario K6H 5V2
Phone 938-7717 or Toll Free 1-800-267-2435

8-1c

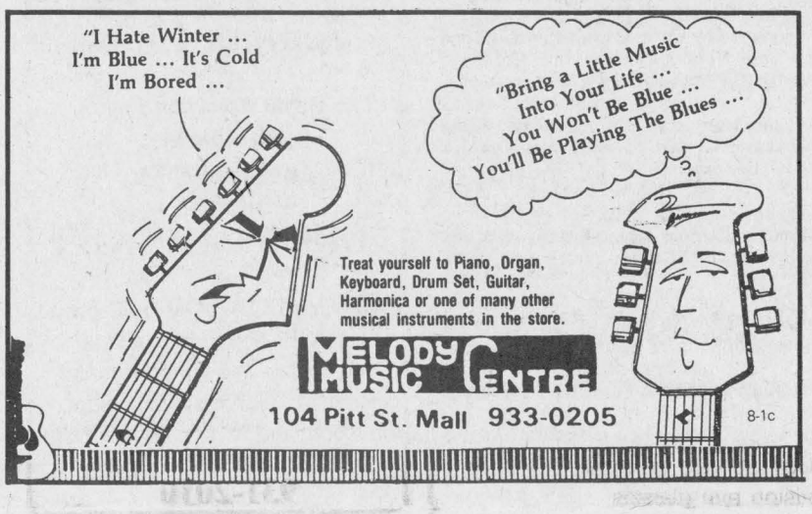

INVENTORY SALE

Sunday, February 26

In-Store Specials!

CARPET and VINYL FLOORING Starting at ..... 5.98 sq. yd.

Stainmaster CARPET Reg. $30.55 sq. yd. ..... 18.95 sq. yd.

18 oz. Commercial CARPET ..... 8.95 sq. yd.

RED TAG SPECIALS

CLOSED: Fri., Feb. 24 at 4 p.m. and all day Sat., Feb. 25

OPEN SUNDAY
10:00 a.m. to 5:00 p.m.

DISCOUNT CARPET SALES
421 Fourth St. W. Cornwall 938-0735
Refreshments
Free Estimates Experienced installers available
Free Delivery

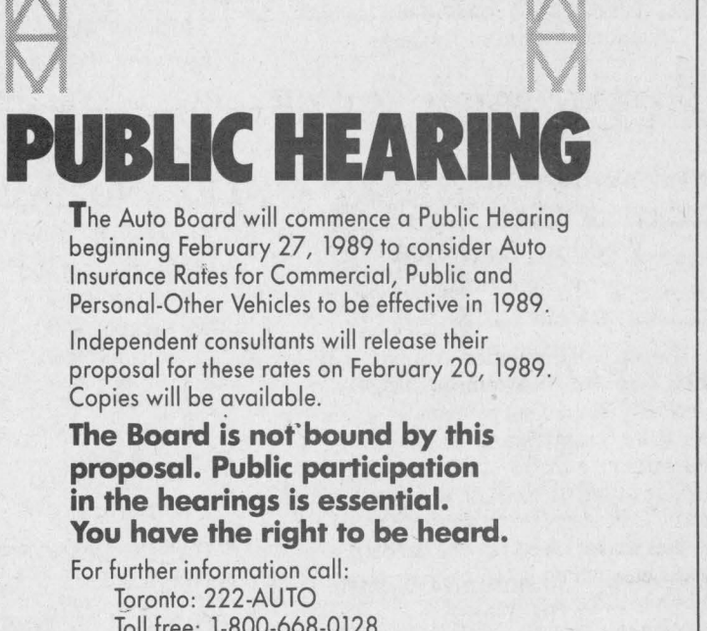

It's a STEAL



At These Super-Low Clearance Prices You're Practically Stealing our '88 EXCELs

4 DAYS ONLY
Friday and Saturday — Feb. 24 and 25
Monday and Tuesday — Feb. 27 and 28



HYUNDAI
We sell cars that make sense.

CHECK OUT THESE DRIVE—'EM-AWAY CLEARANCE PRICES

'88 EXCEL 'L' 5-dr. hatchback (white) #775	$7,995*
'88 EXCEL 'L 5-dr. hatchback (charcoal) #773	$8,095*
'88 EXCEL 'GL' 3-dr. hatchback, auto. (red) #716	$8,650*
'88 EXCEL 'GL' 5-dr. hatchback, auto. (quartz/gold) #725	$9,600*
'88 EXCEL 'GL' 5-dr. hatchback (red) #733	$9,495*
'88 EXCEL 'GL' 5-dr. hatchback, 5-spd. (red) #763	$8,995*
'88 EXCEL 'GL' 3-dr. hatchback, 5-spd. (silver) #797	$8,795*
'88 EXCEL 'GLS' 5-dr. hatchback, auto. (quartz/gold) #761	$10,195*

**Prices exclusive of freight, PDI and Prov. sales tax*

KORTEC AUTOMOBILES INC.
353 PITT ST. AT FOURTH, CORNWALL, ONT. K6J 3R1

HYUNDAI Cars that make sense.
(613) 933-7669

Classified Advertising

Coming Events

EUCHRE at Glen Sandfield Hall, Thursday, February 23 at 8:15 p.m. Everyone welcome. 8-1p

EUCHRE party at St. Raphael's Parish Centre on Sunday, Feb. 26, 1989 at 8 p.m. Prizes and lunch. Everyone welcome. 8-1p

THE general meeting of the G.M.H. Auxiliary will be held in the hospital cafeteria on Wednesday, February 22 at 8 p.m. 8-1c

MIXED PARTY
in honor of
LORRAINE RIGBY
and
CLETUS MacKAY
on
SATURDAY, MARCH 4, 1989
in Alexandria
(Macdonald Blvd.)
Music by Dude
Everyone Welcome
8-2p

BENEFIT DANCE
in aid of
Mr. and Mrs.
ED BENSON & FAMILY
of Dalkeith
who recently lost their
Pinetique Furniture Business
to fire
SAT., FEB. 25
St. Paul's Hall, Dalkeith
Good Music
Lunch served 7-2n/c

Wedding Reception
in honor of
PHYLLIS
daughter of
Mr. & Mrs. Allister MacGillivray
and
KERRY
son of
Mr. and Mrs. Fadelis Labine
SAT., MARCH 4, 1989
Caledonia Community Centre
St. Bernardin
Friends and relatives welcome
8-2p

CJOH NO-STARS
vs
N.G.S. MINOR HOCKEY
Coaches and Executives
Sunday, March 5
at 2:00 p.m.
Maxville and District
Sports Complex
Admission
Adults — $4; Seniors — $3
16 and under — $2
6 and under — Free
Ham and Bean Supper
available around 5 p.m.
(not included with admission)
Free Family Skate
3 p.m. to 4:30 p.m.
8-2p

Church Services

UNITED CHURCH
OF CANADA
Services of Worship
SUNDAY FEB. 26
Alexandria — 9:30 a.m.
Dalhousie Mills — 11:00 a.m.
Glen Sandfield — 8:00 p.m.
Rev. Colin and
Rev. Pat MacDonald
525-2858 8-1c

LOCHIEL REFORMED
PRESBYTERIAN
CHURCH
Lord's Day Service
11 a.m. and 7 p.m.
Bible School 10 a.m.
Wednesday 7 p.m.
Prayer & Bible Study
Tel. 874-2989 46-tf

Alexandria
Alliance Church
SUNDAY
9:45 a.m., Sunday School
11 a.m., Morning Worship
Harmony Glen School
Kincardine Street
Bible Study and Prayer Meeting
Wednesday at 8 p.m.
23 Kenyon St. W
Pastor Tom Felts
525-4899 47-tf
Christian & Missionary Alliance Church

THE ANGLICAN CHURCH
OF CANADA
ST. JOHN THE EVANGELIST
Lancaster, Ontario
(In Glengarry Provincial Park off South Service Road)
—SUNDAYS—
9:15 a.m. - Holy Eucharist
Sunday School & Nursery
—THURSDAYS—
10:00 a.m. - Holy Eucharist &
Bible Study
Rector: The Rev. Dean Purdy
Ass't Priest: The Rev. Peter Crosby
525-2267 1-tf

Lost—Found

LOST: Lady's gold watch, Lancaster Village area. Sentimental value. Tel. 347-3100. 8-1c

FOUND: Male black Lab, found Sunday, Feb. 19, on Hwy. 43 near Maxville Rd. Owner can claim by identifying. Tel. 936-1851. 8-1n/c

Coming Events

EUCHRE at Laggan Public School, Thursday, March 2 at 8:15 p.m. Everyone welcome. 8-1c

MARTINTOWN
COMMUNITY CENTRE
* * *
Banquet hall available
for rental
Tel. 347-2411
8-1c

SD&G Broomball League
ANNUAL
NO-BODY CONTACT
TOURNAMENT & DANCE
in Maxville
SATURDAY, FEB. 25
Games begin at 7 a.m.
Dance from 9 p.m. to 1 a.m.
Music by Skylark
Everyone Welcome
7-2p

FRATERNITE
ALEXANDRIA INC.
* * *
BINGO
Friday, Feb. 24
7:30 p.m.
Jackpot $600
in 5 numbers
* * *
CARD PARTY
Thursday, March 2
8 p.m.
Euchre & 500
Lunch & Prizes
* * *
DANCE LESSONS
Every Wednesday at 7:30 p.m.
* * *
PHYSICAL FITNESS
Every Monday at 1:30 p.m. 8-1c

CHARLOTTENBURGH
RECREATION CENTRE
* * *
SATURDAY, FEB. 25
Rebels vs Morrisburg
Game time 3:15 p.m.
followed by
Eastern Ontario Jr. B.
Hockey League
Awards Banquet & Dance
Community Hall
For tickets call John Chafee
at 347-3650
* * *
BINGO
Every Tuesday
8 p.m.
Jackpot $150 guaranteed
Everyone welcome
* * *
Good Hall Rental Dates Available
347-2411
8-1c

"Support a Local
Landmark"
CONCERT
for
Dalhousie Mills United Church
A gala evening with
THE BRIGADOONS
THE McCULLOCH DANCERS
Glengarry Singers, Lancaster
Public School Band, Singing
Farmers and Lochiel Strings
Puppet Show
Bake Sale, Refreshments
at intermission
FRIDAY, FEB. 24
8 p.m., GDHS Cafeteria
Donations at the door
7-2c

BONNIE
GLEN
525-3078 or 525-2646
Maple Syrup Time!
Book your maple syrup
parties now!
Sunday Brunch
SUNDAY, MARCH 5
More information next week!
SATURDAY, FEB. 25
Co-op annual banquet and dance. Cocktails 6:15 p.m., banquet 6:45 p.m., $12 per person. Dance only, 9 p.m. — 1 a.m., $3 per person. The Brigadoons. Everyone welcome.
SATURDAY, MARCH 12
Mount Carmel Annual Dance with the Brigadoons. Lunch. Everyone welcome.
8-1c

Births

LINKE — Brenda (nee Denovan) and Richard are pleased to announce the birth of Edward (Teddy) Stewart Anthony, Monday, February 6, 1989, at Riverside Hospital, Ottawa, weighing 8 lbs. 10 ozs. A little brother for Benjamin and Jonathan. Proud grandparents are Rollande and Havelock Denovan of Dalkeith and Harold and Diana Linke of Elgin.

SABOURIN — Ronnie and Isabelle (Leblanc) are pleased to announce the arrival of their second child, a daughter Christine Elizabeth, born on Friday, December 2, 1988 at Hotel Dieu Hospital, Cornwall. A sister for Samantha. Proud grandparents are Mr. and Mrs. Raymond Leblanc of Cornwall and Mr. and Mrs. Bert Sabourin of Monkland.

DUBEAU - ST. AMOUR — Denis and Natalie are tickled pink to announce the birth of their son Alexandre Rodolphe Gaston, born Saturday, January 14, 1989, weighing 7 lbs. 6 ozs., at Gatineau, Que. Proud grandparents are Rodolphe and Françoise Dubeau of Alexandria, Gaston St. Amour and Gabrielle David of Ottawa.

Coming Events

APEC PUBLIC MEETING
TUESDAY, FEB. 28, 1989
7:30 p.m.
MURPHY'S INN
917 Second St. W.
Cornwall, Ont.
Guest Speaker will be
The National President
RON LEITCH
Everyone Welcome
8-1c

DINNER THEATRE
Just when you thought winter would never end... an excuse to "take a break" and treat yourself to MIDNIGHT MADNESS a new Canadian Comedy by Dave Carley.

Sponsored by Upper Canada Playhouse and The Best Western Parkway Inn, Cornwall, MIDNIGHT MADNESS is a touching romantic comedy set in the bed department of Bloom's Furniture store in the last hour of its "going out of business" sale. Fourteen years after high school, two dropouts, Wesley (Mo Bock) and Anna (Kate Hurman) meet to unravel those years and bare their souls.

Enjoy a delicious meal, sit back, relax and be entertained OR if you prefer, take in the show only.

Friday, March 10, 6:30 p.m., $25 per person
Saturday, March 11, 6:30 p.m., $25 per person
Saturday March 11 (show only), 11 p.m.
$15 per person
Reservations? Call the Best Western 613-932-0451.

Interested in making this a weekend? Ask for weekend rates or better still, treat yourself to a stay in a newly renovated room with whirlpool and fireplace.

For more information:
Upper Canada Playhouse, 613-543-3298
Box 852, Morrisburg, Ont. K0C 1X0
8-4c

MAXVILLE & DISTRICT
SPORTS COMPLEX
OSIE F. VILLENEUVE ARENA
* * *
Thursday, February 23
Dance for Heart
(Aerobics) — 7 p.m.
All proceeds to
Heart and Stroke Foundation
* * *
PUBLIC SKATING
Mondays & Wednesdays
3:30 p.m. to 5 p.m.
Public Skating cancelled
Saturday, Feb. 25
* * *
SHINNY
Tuesdays & Thursdays
3:30 p.m. to 5 p.m.
* * *
For information concerning
our banquet hall facilities
for weddings, mixed parties
social gatherings, business
meetings, etc., please call
527-5659
GOOD DATES
STILL AVAILABLE
Let our experienced staff
assist you with catering and
entertainment suggestions
8-1c

CONSEIL D'ÉDUCATION DES COMTÉS DE
Stormont, Dundas & Glengarry
COUNTY BOARD OF EDUCATION
902 2e Rue ouest / Second Street West
Cornwall, Ontario
K6H 5S6

Ecole Secondaire Régionale
Charlottenburgh-Lancaster
District High School
Williamstown, Ontario
K0C 2J0
(613) 347-2441

MEETING OF THE
CHAR-LAN SCHOOL COMMITTEE
ON
MONDAY, FEBRUARY 27
AT
7:30 p.m. in the Library
ALL PARENTS ARE WELCOME

GLENGARRY FARMERS' MUTUAL FIRE
INSURANCE COMPANY
NOTICE OF ANNUAL MEETING
The 94th annual meeting of the members of the Glengarry Farmers' Mutual Fire Insurance Company will be held on
Saturday, February 25, 1989 — 2 p.m.
at their office in Alexandria, Ontario, for the purpose of electing three directors, and to consider and approve proposed Bylaw Amendments: Bylaw #33, Remuneration. A statement showing the affairs of the company on the 31st day of December, 1988, will be presented and read, exhibiting receipts and expenditures, assets and liabilities.
Sesel Wert, President
Brian K. Fisher, Secretary-Manager
8-1c

Births

BEAUPRÉ — Alain and Suzanne (nee Brunet) are proud to announce the birth of their daughter Claûde on Monday, January 16, 1989, weighing 7 lbs. 10 ozs. A sister for Renée and Andrée. Proud grandparents are Rolland and Rita Beaupré of Williamstown and Gerard Brunet of Cornwall.

LEROUX — François and Kimberly (nee MacDonald) are pleased to announce the birth of their son Michel, on Saturday, January 28, 1989 at Hotel Dieu Hospital, Cornwall. Proud grandparents are Florence and Jean-Marie Leroux and Norman and Connie MacDonald.

LORTIE — André and Carrie (Walsh) are pleased to announce the safe arrival of their first child, a son, Mathieu David, born on Sunday, February 12, 1989 at Belleville General Hospital, weighing 7 lbs. 4 ozs. Proud grandparents are Thérèse Lortie of Green Valley, Philip and Connie Walsh, great grandparents Charles and Mary Demorest and great great grandmother Louise Keegan, all of Belleville.

Coming Events

GLEN ROBERTSON
SOCIAL CENTRE
874-2227 525-3283
* * *
CARD PARTY
Tuesday, February 28
8 p.m.
Sponsored by Club 65
Everyone Welcome
* * *
Excellent Banquet Hall Facilities
for weddings, mixed parties, social gatherings, etc.
Good dates still available
for weddings, stags, etc.
8-1c

THE PACEMAKERS
Seniors Club
of
The Royal Canadian Legion
Branch 544
Oak Street, Lancaster, Ont.
are holding a
TURKEY DINNER
on
FRIDAY, FEB. 24 at 6:30 p.m.
PRICE: $5.00 per ticket
Door Prizes and Entertainment
Tickets available at the Legion
Club Room and Pacemaker Members
7-2c

GLENGARRY
SPORTS PALACE
Tel. 525-3600
THURSDAY, FEBRUARY 23
BINGO
8:00 p.m.
Jackpot $1,200
in 5 numbers
11 regular games at $35
3 regular games at $50
6 specials 50/50
1 Winner Takes All
Proceeds to ADMHA
Hockey Team
Note: Bingo played
on hard cards using chips
MINIMUM CHARGE $1.00
Reg. Cards 7 for $1.00
15 Cards for $2.00
Specials 7 for $1.00
15 Cards for $2.00
* * *
SUNDAYS - 7:30 p.m.
Jr. B Glens weekly
BINGO
Jackpot $1,000
in 5 numbers
14 games at $35
6 games at 50/50
1 Winner Takes All
All proceeds to
Jr. B Glens Hockey Team
8-1c

Cards of Thanks

STEWART — Many thanks to my friends, neighbors and relatives for remembering me during my stay at Cornwall General Hospital. Special thanks to Dr. Randlett and nurses.
—Ian Stewart. 8-1p

Entertainment

ST. EUGENE
HOTEL
St. Eugene, Ontario
Friday and Saturday
February 24 and 25
Entertainment by
SILK & STEEL
Featuring The Nixon Sisters
Everyone welcome 8-1c

CHEZ PAUL
HOTEL
Dalhousie, Que.
ROCK 'N ROLL
Dance
EVERY FRIDAY NIGHT
Music by
"Jake at Work"
Everyone Welcome 27-tf



INTRODUCING
LIVE
CLASSICAL GUITAR
To Entertain Sat. Evenings
Featuring Gerry Latour
Starting March 4
8-2c
GEORGIAN HOUSE 1858
CAFÉ·RESTAURANT·BAR
146 Main St. South, Alexandria
(613) 525-2219

Articles for Sale



613-525-3040

DOORS - Pine, Cedar, Oak, Pine stair Railings - Posts, Spindles

PINE PANELLING - Wainscotting, board & Batten Bevel Siding

PINE MOULDINGS - Colonial Pattern, Rosettes and Baseboard Corner Mouldings

FLOORING - Pine, Oak, Maple and Birch

Cedar Panelling, Exterior Siding and Decking

Ken Alexander, R.R. 1, Alexandria, Ontario

Cards of Thanks

SABOURIN - MacDOUGALL — We would like to express our thanks to all those who shared with us at the sweetheart stag staged for us in the Avonmore Community Centre. Special thanks to Lennie and Martine and their team of hard workers.
—Sincerely, Gerry and Sharon. 8-1p

METCALFE — Thanks to relatives, friends and neighbors who attended our wedding reception and for the messages, cards and gifts received and for making the evening a memorable occasion.
—Janice and Ronald Metcalfe. 8-1p

MacINTOSH — Sincere thanks to relatives, friends and neighbors for cards, visits, flowers and phone calls while I was a patient in Riverside Hospital. Special thanks to my sister-in-law, Mora, for all the special care given to my family at this time. Your kindness is greatly appreciated.
—Sincerely, Doris. 8-1p

LOBB — The family of the late Leopold Lobb wishes to express sincere thanks and appreciation to relatives, friends and neighbors for mass cards, floral tributes and messages of sympathy at the time of Leopold's death. Special thanks to Ron Munro and staff of Munro Funeral Home, the pallbearers, Father Roger Desrosiers, singer and organist. To all of you, your generosity and support will always be remembered.
—Hilda (Lobb) Scott, Rita (Lobb) Gaudriault and Laurent Lobb. 8-1p

Articles for Sale

30" Admiral heavy duty range with extra stove top and oven elements with plug, in perfect working condition, $200; small 110 electric range with 2 burners and oven, $50; 2 budgie birds with cage, $50; Singer sewing machine, $50. Tel. 525-2877. 8-2p

DOWNHILL Fisher skis, 170 cm; Trappeur boots, 9 1/2-10 1/2; Look 69 bindings; Scott poles, 3 years old. Asking $300. Tel. 874-2439 (MAC). 8-1p

HUBCAPS, hubcaps, hubcaps — over 2,000. We pay and sell. H. Weihrich, 527-2867. 8-3c

5, 10 and 12-speed bicycles in excellent condition; old style ice cream freezer, $150; 100 cc trail bike, $140; antique iron bed, single, restored, $85; windmills, 6 feet high, vertical and horizontal movements, good enjoyment year round. Tel. 527-2867. 8-3c

CLEAN WATER
National Safety Assoc.
Bacteriostatic Water
Treatment Systems
Affordable to everyone.
3-yr. warranty — 1 wk. Free trial
No Obligation
Call collect to Olga
(514) 489-7903
8-1p

CLASSIFIED

Only $3.50
(20 words)
2nd week 50¢ less
RATES

General Classified — $3.50 for 20 words, plus 10¢ for each additional word.

Births, Found, Graduations, Anniversaries (50th and over) will be accepted free, with picture.

Classified Display — 39¢ per agate line. We reserve the right to place all advertising under the appropriate classifications.

Box Numbers — $5.00 per week (includes Box), c/o The Glengarry News, Box 10, Alexandria, Ontario K0C 1A0.

Deadline for advertising: Monday, 3 p.m.

ALL ADS MUST BE PAID FOR IN ADVANCE

OFFICE HOURS
Monday to Friday — 9 a.m. to 5 p.m.
Saturday — 8:30 a.m. to 1:30 p.m.

Vehicles for Sale

1981 Toyota 4x4, $2,500. Call after 5 p.m., 525-4627. 8-1p

1980 Dodge 3/4-ton truck from Alberta, new brake system, new torque, spare 360 engine, certified. Best offer. Andy, 1-527-2839.8-2p

FORD '79 truck, V-8, low mileage. Tel. 527-5737. 8-2p

Articles for Sale

PLYWOOD special at Casselman Plywood Home Hardware Building Centre: 4x8' spruce; 3/8'' $10.09; 1/2'' $13.99; 5/8'' $16.79; 5/8'' tongue and groove $17.15; 3/4'' $20.19; aspenite 5/8'' tongue and groove $11.95; mahogany louvre bi-fold doors, 50% discount. Unbeatable prices on windows. Tel. 613-764-2876. 29-tf

LIQUIDATION Sale, 17 Ste. Catherine, St. Polycarpe, commercial and industrial, metal shelves, small island, cabinet, filing cabinet, desk, stacking chairs, locker, safe, counters and sinks (stainless). Tel. 265-3270. Open from 10 a.m. to 6 p.m., Saturday 9 a.m. to 4 p.m.47-tf

HARDWOOD flooring, cabinet doors, glass blocks, kiln dried lumber, supplies. Source Wood Products, 111 William St., Cornwall, 932-5300. 47-tf

AL'S Piano Shop. Worry-free, ready to play pianos. Tuned, delivered with bench. We restore, refinish, repair, tune, move, buy. Tel. 932-1825. 5-4c

WANTED: good original cutters (sleighs). Tel. 514-764-3589. 5-4p

STAINED glass lamps, $80 to $150; will give instructions how to work with glass. Tel. 525-5124. 5-4p

COMPTOIR Populaire has for sale furniture, china cabinet, box stoves, bench saw, baby necessities, skis, skates, footwear, clothing, fabrics, snowsuits, wool. Tel. 525-3445, 100 St. James St., Alexandria. 6-4p

ROPE — genuine Canadian military three-quarter inch. Brand new. Keep some in your trunk to pull your car out of a ditch or all the way home. Half-price special, 37-foot length for $12.50. Glengarry Surplus, open seven days, Tel. 525-3864. 6-4p

SHARP electronic cash register, model ER2360 for sale. Contact the executive director at GACL. Tel. 525-4357. 7-3c

VIOLINS — repairs and restorations. Free estimates. The Music Loft, Pembroke, Ont., Tel. 613-735-6560. 7-12p

EXERCISE bicycle, like new, cost $427, best offer, with heart meter. Tel. 525-2719. 7-2p

1978 Bellevue trailer, sleeps 9, fully equipped, 4 seasons, very good condition. Tel. 525-3048. 7-3p

AQUARIUM system to filter water, in good condition, $35 or best offer. Tel. 525-2171 after 6 p.m. Ask for Frank. 7-2p

TWO single beds for sale. Tel. 525-3897. 7-2c

FOR sale: portable dishwasher, $75; Ariens 4 h.p. snowblower, $300; York stereo system, $100; stereo stand, $50; TV stand, $25; bedroom set, $450, includes complete double bed, vanity and double dresser with bevelled mirrors, dresser and night table. Tel. 874-2328. 7-2p

2 kitchen cupboards plus washstand; child's desk, TV table. Tel. 527-5776. 7-2p

2 aquariums 35 and 150 gallons complete; MEI cellular phone CT-2000; DX-400B Hilti gun, with case; Holzler air hammer. Tel. 525-5214. 7-2p

MATERIEUX de Construction Lachute — Closing Sale. Over one million dollars of merchandise to clear before March 4. N.B. Closing March 5-7. 8-4c

BAGPIPES, in excellent condition, genuine ivory and silver mounts. Tel. 527-3013.8-2p

YORX stereo system, 3 months old, excellent condition, double cassette, high-speed dubbing; only $350. Call 525-5033 during the day, or 269-3097 during evenings. 8-1c

RCA clothes dryer for sale, good condition. Tel. 527-5737. 8-2p

ROWING exerciser, Sunbeam Vitamaster multi-action gym, complete with instructions, $110. Tel. 525-4813. 8-1p

SHORTWAVE receiver, Yaesu Musen FRG-7, mint condition, $225. Tel. 525-4813. 8-1p

SOFA-BED, double size, medium brown color, asking $75 or best offer. Tel. 874-2657.8-1p

12 scaffold legs; paint shaker; cement mixer; St. Eugene, Tel. 674-2519, ask for Steven.8-2p

USED 3-piece bathroom set, pink, good condition. Tel. 874-2001. 8-1p

BOOKS — A good selection of the works of Ralph Connor, Dorothy Dumbrille and Grace Campbell are still available to collectors. Please write Gordon Winter, Maxville or phone 527-2888. 8-3n/c

CAMERA and accessory sale, many Yashica-Contax lenses, close-up tubes finders, all filters $8 each, Kodak auto focus camera. See Thompson Photography, 28 Main North, Alexandria. 8-1p

FREEZERS, 9 cu. ft. and 12 cu. ft.; dressers, walnut desk and showcase. Tel. 525-2816.8-2p

GAS TANKS
for
Cars and light Trucks
Reconditioned with
Warranty
Available now at
ASP
431 Main St., South
Alexandria
525-3620
40-tf

HOUSE KITS

#201, 26x36, 2 bedrooms	$11,350
#202, 26x42, 3 bedrooms	$12,750
#203, 26x42, 3 bedrooms	$14,795
#204, 26x42, 3 bedrooms	$14,800
#205, 26x50, 3 bedrooms	$14,995
#206, 28x60, 2 bedrooms, garage	$20,200
#207, 30x60, 3 bedrooms, garage	$21,975
#208, 32x58, 5 bedrooms, 2 floors, garage	$35,900
#209, 24x30, garage kit 2 doors	$3,750
#210, 26x44, split, 2 bedrooms	$14,525
#211, 30x60, 2 bedrooms, garage	$18,995
#212, 32x46, 3 bedrooms, garage, 2 floors	$23,350

NOTE: 2x6 framing, 6'' and 8'' insulation, vinyl siding, gyproc, windows and doors, etc. For further information please call:
(514) 264-5533 or 5370
D.N. Racine Inc.
Athelstan, P.Q. J0S 1A0
7-tf

Vehicles for Sale

'78 Pontiac Lemans, V-8, 2-door, in very good condition. Tel. 525-2470. 8-1p

SÉGUIN AUTO SALES
(Yvon Séguin, prop.)
Dalhousie Mills 347-3291
'81 Pontiac Le Mans, 2-dr., auto., PS & PB, very clean
'81 Pontiac Parisienne, 4-dr., PS & PB, cruise, auto, very clean **SOLD**
'81 Citation, 4-speed, 4-dr., PS, clean
'80 GMC 1/2-ton pick-up, auto., PS with cap, clean with safety
'80 Honda Civic, 4-dr., 4-spd. **SOLD**
'80 Grand Le Mans, 2-dr., auto., PS/PB **SOLD**
Also buying trucks & cars
8-tf

CARRIERE SALES
(Fern Carriere, prop.)
358 Main N., Alexandria
(At The Tracks)
525-5213 or 525-2727
Good Pre-Owned
CARS & TRUCKS
at
SUPER PRICES
'86 Cavalier, auto., 4-dr., PS & PB
'86 Stellar GSL, 4-dr., only 30,000 km, 1 owner
'86 Pontiac Bonneville, 4-dr., auto., PS & PB, AM/FM, 1 owner
'84 Topaz, 2-dr., very clean
'83 Malibu, 4-dr., auto., PS & PB, AM/FM, air, clean car
'81 Lemans, 2-dr., auto., PS & PB
'80 Olds Omega, 2-dr., auto., V-6, PS & PB
Many more to choose from
TRUCKS
'87 GMC short box, V-8, 1 owner
'77 Ford 1/2-ton, auto., PS & PB, only 57,000 miles
'79 Chev 1/2-ton pick-up, as is. Make an offer.
BUYING, SELLING, TRADING DAILY
Mon. - Wed. 9—6
Thurs. - Fri. 9—8
Saturday 9—2

CHEV - OLDS TITLEY ALEXANDRIA, ONT.
GREAT SAVINGS
1988 Mustang, PS & PB, AM/FM stereo, low miles
1988 Chev Caprice Brougham, ''LS'' 4-dr., fully loaded
1988 Pontiac Sunbird, 4-dr., auto., PS & PB, air, AM/FM stereo
1988 Pontiac Tempest, 4-dr., auto. PS & PB, air, AM/FM
1988 Chev Cavalier, 4-dr., auto., PS & PB, air, AM/FM
1988 Buick Century Limited, 4-dr., auto., PS & PB, fully loaded with air **SOLD**
1988 Chev Celebrity, 4-dr., auto., air, PS & PB, AM/FM
1987 Sprint, 4-dr., auto.
1987 Cavalier, 4-dr., auto., low mileage, like new
1986 Ford Tempo, 4-dr., auto., PS & PB, air
1986 Ford Tempo, 2-dr., auto., PS & PB
1986 Pontiac Bonneville, 4-dr., V-8, fully loaded, 2-tone paint, air, clean car
1986 Chevette, 2-dr., 5-speed stand., 40,000 km
1986 Olds Delta 88 Royale Brougham, 4-dr., air, fully loaded
1986 Cavalier, 4-dr., auto., PS & PB, 54,000 km
1986 Chev Celebrity, 4-dr., air, auto., PS & PB, extended warranty, unlimited mileage **SOLD**
1985 Cavalier, 3-dr., auto., PS & PB **SOLD**
1985 Plymouth Caravelle, 4-dr., auto, PS & PB
1985 Mazda 626, 4-dr., auto.
1985 Buick Skylark, 4-dr., V-6, auto. PS & PB
1984 Buick Le Sabre, 4-dr., auto., PS & PB, fully loaded with air
1984 Cavalier, 4-dr., PS & PB 2-tone paint **SOLD**
1979 Chev Belair, 4-dr., auto., PS & PB
TRUCKS
1988 Chev 1/2-ton pick-up, full size, PS & PB, auto. **SOLD**
1988 Chev S-10, V-6, auto, PS & PB with cap, low mileage, like new
1988 Chev S-10 pick-up, V-6, auto., only 8,000 km
1988 Astro van, fully customized, fully loaded, captain's chair, etc.
1986 GMC, S-15, auto., PS & PB, V-6, 2-tone paint
OTHER VEHICLES TO CHOOSE FROM
WE BUY CARS AND TRUCKS FOR CASH
525-1480 or 347-2436

Vehicles for Sale

3-wheeler Yamaha, 1985, 200 cc, shaft drive and reverse, excellent condition, $1,600 or best offer. Tel. 525-2393. 6-4c

1987 Honda CR125, low miles, never run in '88, not used for racing, dealer maintained, asking $2,250 or trade for good used family snowmobile. Also '79 Ford Fairmont for parts or repair, running, asking $400. Ask for Jim, 527-3260. 7-2p

JACK SAYS
"THE '88s GOTTA GO"

'88 ESCORT P-147A	$8,995
'88 TEMPO A-897	$9,395
'88 MUSTANG A-335	$9,995
'88 TAURUS P-615	$10,995
'88 T-BIRD A-431	$12,995
'88 SABLE A-742	$14,995
'88 CROWN VIC A-434	$15,995
'88 LINCOLN Town Car A-963	$25,995
'88 LINCOLN CONTINENTAL Signature Series A-098	$39,995

Call for Options on Your New Car
PRICES FIRM!
PETRIC FORD
Vernon, Ont.
821-1252
8-1c

TROTTIER SALE CENTRE
USED VEHICLES
CARS & LIGHT TRUCKS
WARRANTY AVAILABLE
1986 Olds Cierra, 4-dr., V-6, auto, PS & PB, air
1986 Micra, 2-dr., 5-spd. man., very clean
1986 Chev Celebrity, 4-dr., auto., air, cruise
1985 Nissan Maxima, 4-dr., 5-spd. man., PS & PB, fully loaded, extra clean
1985 Pontiac 6000, 4-dr., auto., PS & PB, air, cruise AM/FM
1985 Camaro, 2-dr., auto., PS & PB, AM/FM
1985 Hyundai Pony, 4-dr., 5-speed man., good second car **SOLD**
1984 Fiero, 2-dr., auto, AM/FM
1984 Mercury Topaz, 4-dr., auto., PS & PB, AM/FM, air **SOLD**
1984 Horizon, 4-dr., auto., good clean car
1982 Pontiac J-2000, 4-dr., auto., radio
TRUCKS
1980 GMC 1/2 ton pick-up, auto. PS & PB
1979 Dodge 1/2-ton pick-up, V-8, auto., PS & PB **SOLD**
1977 GMC Sierra 1/2 ton pick-up auto., PS & PB, mint condition, only 60,000 original mi.
1974 Jimmy 4x4, auto., PS & PB with plow. A-1 shape
1978 Holiday Travel Trailer, 23 ft., all equipped, mint. cond.
525-1925
Hwy. 34, South Alexandria

Vehicles for Sale

1981 Malibu Classic, 4-door, auto., PS/PB, runs well. Asking $875, or best offer. Tel. 874-2439. 8-1p

GLENGARRY
Ford-Lincoln-Mercury
These Vehicles Must Clear
UNDER $10,000
1986 Olds Cutlass Cierra, 4-dr.
1987 Nissan King Cab
1987 Ford Ranger
1986 Ford Econoline Van
UNDER $8,000
1985 Ford Tempo 'GL' 4-dr.
1984 Pontiac Firebird
1983 Camaro Z-28
UNDER $7,000
1985 Ford Thunderbird
1982 Pontiac Grand Prix
UNDER $6,000
1986 Chevette, 2-dr., auto.
UNDER $5,000
1982 Mercury Capri
1984 Chevette, 2-dr.
1981 Chev 1/2-ton pick-up
UNDER $2,000
1980 Dodge Power Wagon
1980 Olds Omega, 2-dr.
1979 Mustang, 2-dr.
GLENGARRY
Ford-Lincoln-Mercury
Hwy. 34, South Alexandria
525-3760 - 347-3780

UNBELIEVABLE SPECIALS of the WEEK
Our Complete Line Up Of LATE-MODEL, WINTERIZED
CARS & TRUCKS
Awaits You!!!
1984 Chev. Pick-Up
6 cylinder, automatic, power steering, power brakes. Extra clean condition. Must be seen. Only 79,000 kms. Stk.# 2060A
1984 Toyota Corolla
4 door sedan, 5 speed, am/fm-/cassette, mint condition. Must be seen. Only 81,000 kms. Stk # 2007A
HIGHLAND MOTOR SALES (MAXVILLE) LTD.
TOYOTA
Maxville, Ont.
347-3950
527-2735

Roy's GARAGE (Green Valley) LTD.
PONTIAC BUICK *Cadillac* GMC Trucks
GREEN VALLEY, ONT. 525-2300
(Cornwall Area) 347-7312
OVER 47
Pre-Owned Cars and Light Trucks
MUST CLEAR
1980 to 1988 Models
From $299 to $15,900
NO REASONABLE OFFER REFUSED
Come In And Make A Deal

Vehicles for Sale

1987 Pontiac Sunbird GT, automatic transmission, 2-door, cruise control, sunroof, AM/FM cassette player, 60,000 km, very good condition. Tel. 525-3899. 8-2p

Farm Produce

START with Quality, Value and Hardiness. Fruit trees and Shrubs for Northern Ontario and Quebec. Grow fruit without chemicals. Largest selection, in business 77 years. Free catalogue. Boughen Nurseries, Valley River, Man. ROL 2B0. 1-8p

HAY for sale. Tel. 347-2826. 6-8-10p

HAY for sale — also new 10-ton wagon with hay rack. Tel. 527-5776. 7-2p

WANTED: Good quality and poor quality hay. Call John Richer, Martintown, 528-4203.8-2p

HAY for sale. Tel. 528-4537. 8-2p

Poultry-Livestock

HARNESS, new and used, single and double, several to choose from, all in excellent condition (Amish) handmade. Robes, bells and sleighs. Tel. 514-764-3589. 5-4p

BREEDING boar, approx. 300 lbs., balance of stock sold, $150. Tel. 525-3759. 7-2p

REGISTERED 3/4 Simmental cow bred to J. L. Gunner due March 10; sire: Red Eye, grand sire: Beat, $1,300. Casey Van Drunen, 525-2574. 7-3p

BULL for sale or rent, 2 years old, 7/8 Simmental. MacDonell Farms. Also wanted to buy: beef cows and calves, Hereford or Hereford cross. Tel. 525-2840. 8-2c

6 Holstein purebred cows, springing or just fresh. Tel. 347-3314. 8-2p

3 registered Ayrshire heifers, due in March. Tom Curran, Tel. 528-4432. 8-2p

Garden Centre

Gauthier's Greenhouse Garden Centre
Complete Garden Centre
Plan for spring planting
Bedding Plants, Perennials, Evergreens, Shrubs
RR #1, Curry Hill
347-2237
14-tf

Farm Machinery

CARRIERE SALES
(Fern Carriere, prop.)
358 Main N., Alexandria
(At The Tracks)
525-5213 or 525-2727
Super Low Prices
TRACTORS
1—A/C 180, 70 hp
1—MF 35 diesel, very clean,
1—IH 414 diesel, power steering
1—IH cub with blade and mower
1—Oliver 550 gas, loader (37 hp)
EQUIPMENT
1—7 ft. snowblower
2—Used walk-behind snowblowers 26''
Good Selection of used equipment
BUYING, SELLING, TRADING DAILY

NEW TRACTORS
by Ford
1—Ford 1220
1—Ford 1320
1—Ford 1920
1—Ford 4610
3—Ford 5610
1—Ford 6610
2—Ford 7710
1—Ford 276 Versatile
Arriving Soon
1—Ford 876, 280 hp, 4×4
USED MACHINERY
1—NH 479 haybine
1—NH 469 haybine
1—IH 435 baler
1—NH 273 baler
2—NH 310 balers
1—JD 24T baler
1—JD 24T baler with thrower
2—NH 38 choppers
1—IH 555 forage harvester
1—Hay rack
1—NI cornsheller & snapper
1—MF 410 combine with 3 heads diesel, cab
1—Kverneland 3×14 plow
1—Overun 3×16 plow
1—JD 40 manure spreader
1—NH #8 forage box
1—NH 411 disc/bine
1—NH 488 haybine
1—NH 254 rake/tedder
Ford FORD NEW HOLLAND
FERNAND CAMPEAU et Fils Inc.
Open: Mon. - Fri. to 5:30 p.m.
Saturdays 8 to 4 p.m.
Dalhousie Station
347-7511

Wanted

CLEAN fill wanted, close to Alexandria. Tel. 525-3117, mornings 8-10 a.m. 6-tf

WANTED: Canadian military medals, clothing, badges, hardware, etc. for our future museum section. Buy or trade. Glengarry Army Surplus, open seven days, Tel. 525-3864. 6-4p

WANTED: 1,500 to 2,000 square bales of hay, Grant Cameron, Tel. 525-2626. 7-2p

WANTED: large wooden barrels. Tel. 525-3976 after 9 p.m. 7-4c

Personal

HOLY Spirit, you made me see everything and show me the way to reach my ideal. You who give me the divine gift to forgive the wrong that is done to me and you are in all institutes of my life with me, I in the dialogue want to thank you for everything and confirm once more that I never want to be separated from you no matter how great material desires may be. I want to be with you and my loved ones in your perpetual glory, Amen. Thank you for your love towards me and my loved ones. J.B.

NOVENA — O Holy Saint Jude, Apostle and Martyr, great in virtue and rich in miracles, near kinsman of Jesus Christ; the faithful intercessor of all who invoke your special patronage in time of need, to you I have recourse from the depth of my heart and humbly beg you, to whom God has given such great power, to come to my assistance. Help me in my present and urgent petition. In return I promise to make your name known and cause your name to be invoked. Three Our Fathers, three Hail Marys, three Glorias. St. Jude pray for us and all who invoke your aid. Publication must be promised. This Novena has never been known to fail. Publication promised. E.C. 8-1p

THANKS to the Sacred Heart of Jesus for favor received. V.T. 8-1p

THANKS to Sacred Heart of Jesus for favors received. G.C. 8-4p

Pets for sale

FRIENDS — go directly to a reputable breeder to buy your purebred dog. Their knowledge is your gain. For breeder's names call, 1-678-2553, 1-933-8136, 1-346-2409. 7-4c

BEAUTIFUL Siberian Husky/Lab cross, looking for a good home. Tel. 269-2242. 8-1p

SCOTCH Collie pup for sale, male, 8 weeks old. Tel. 527-5737. 8-2p

BUYING A PUPPY?
For More Information About Purebred Puppies Call The Professionals At...
THE PET FARM
938-7970
Or Visit Us At 7 So. Branch Rd. Cornwall, Ontario
OPEN 7 DAYS
Visa/Mastercard Accepted
5-tf

Farm Machinery

Ford FORD NEW HOLLAND
TROTTIER FARM EQUIPMENT LTD.
Hwy. 43, Alexandria
Tel. 525-3120
FORD & NEW HOLLAND
Authorized Sales & Service
SPECIAL OFFER
0% Financing available
See us for details
USED TRACTORS
1—MF 135 gas **SOLD**
1—Ford 800
1—Ford 600 and loader
1—Ford 3000
1—Ford 5000 and loader
1—Ford 7600 with cab
1—David Brown 1200
1—Ford 3910
Good Supply of Loader buckets custom fit to your loader.
Good choice of snowblowers
8, 10 and 12 (on 20'' tires)
ton wagons in stock
10 ton on 12.5 tires
Zero grazers
Augers and Elevators
HAY RACKS
NEW, JUST BUILT
GOOD SUPPLY OF GENUINE FORD PARTS OIL, FILTERS AND BATTERIES FOR WINTER WORK
NH PARTS IN STOCK
NEW HOLLAND EQUIPMENT
Good selection of New Holland Equipment Just Arrived
Good selection of New and Used Manure Spreaders
BUSINESS HOURS
8 a.m. to 5:30 p.m.
Sat. 8 a.m. to 12 noon

CLASSIFIEDS GET RESULTS!

HOUSE FOR SALE

Three bedroom brick bungalow with carport on quiet residential street in south-western part of Alexandria. Close to church, schools and shopping. Finished basement, workshop which could easily be converted to fourth bedroom or hobby room. Fenced backyard, storage shed, above ground pool and small garden. Priced to sell at $87,900. Transfer of property to occur about July 1st, 1989. For information, please call 525-2857 after 5:00 p.m.

8-2p

MLS Century 21 Realtor

ALGUIRE & BROWNELL REAL ESTATE LTD.
904 TOLLGATE ROAD
933-5154

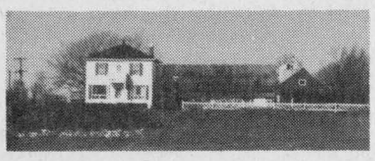

FASSIFERN—Hobby farm—located 4 mi. northwest of Alexandria. 100 acres of rolling land with some bush. 2-storey, 1250 sq. ft. with 4 bedrooms. Three outbuildings consisting of one barn, one storage shed and one garage. #3888 MLS. $99,900. For more info. call Moe Parisien 933-5154.

OPEN HOUSE
SUNDAY 2 to 4 p.m.



EASTERN ONTARIO'S FINEST
CREG QUAY - BAINSVILLE
Adult community 2 bedroom, 2 1/2 bath, split level on fully serviced lot. Featuring large gathering room w/brick fireplace, attached garage, eat-in kitchen and a million dollar view of the St. Lawrence River. $135,900. #3931. For more information call Mary Conway 347-3983.



STREET ROAD
MINUTES TO DOWNTOWN

I have to offer, to that special purchaser with a special taste, this 3-bedroom Canadiana style home with these features: Large main floor family room, main floor laundry, cathedral kitchen with cupboards of your choice, central vac. and set on 2 plus acres. Just off Boundary Rd. Reduced to $195,000. Call Aurele Lamothe: 534-2310.

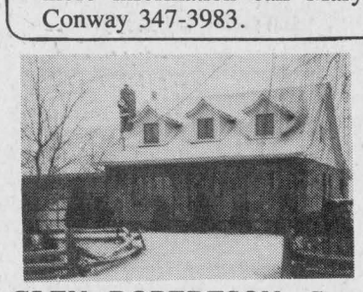

GLEN ROBERTSON—Cozy Canadian Styled home located 1 mi. south of Glen Sandfield. Exterior fieldstone and vinyl. 1 1/2 storey, 2+1 bedrooms, fin. rec. room, loads of extras. MLS $119,500. For information call Moe Parisien 933-5154.

Century 21

SHIELD REALTY INC.
329 Second Street West, member broker
Cornwall, Ontario K6J 1G8
(613) 933-9876

OPEN HOUSE
SUNDAY, FEB. 26/89
1 to 3 p.m.

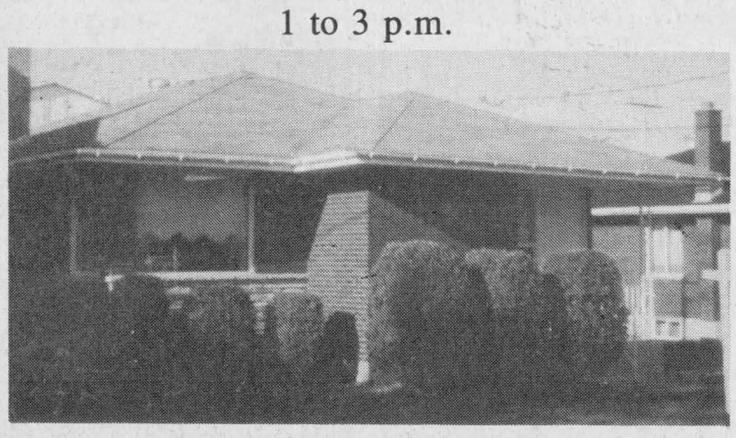

41 St. George St., Alexandria, Ont.
Hostess — Sylvia Norman
Come out and see this affordable 3-bedroom brick bungalow, dining room, 2 baths, full basement. All new windows. Owner would be proud to own. M.L.S.



JUST NORTH OF ALEXANDRIA: Why pay rent when you can afford this one? 2-bedroom well built home, spacious living room, full basement, large lot. Try your offer. Priced to sell. M.L.S. For a showing call Sylvia Norman, res. 525-2032, off. 933-9876.

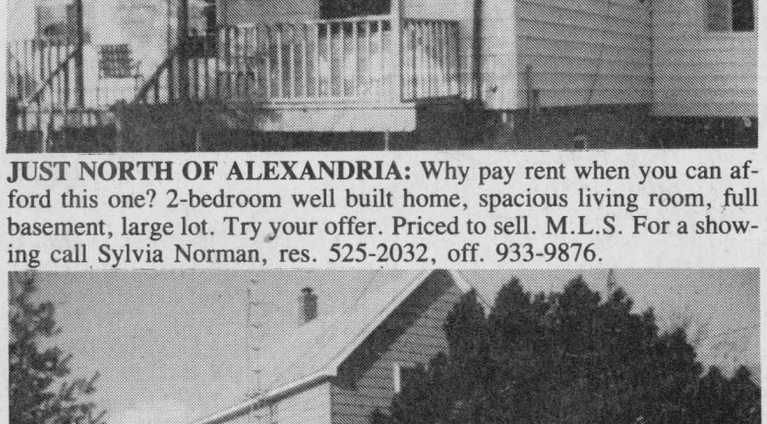

ALEXANDRIA, 99 ST. JAMES ST.: Ideally located. Well kept 3-bedroom home, maintenance free exterior with a detached garage. Double lot. For viewing call Sylvia, 525-2032.
BUSINESS INCLINED? This established garage business is the one to look into with 5 bays and a 2-bedroom apt. upstairs. For more info. call Sylvia, 525-2032.
MAXVILLE: Great start for the first itme owner. A 2-bedroom home with a spacious kitchen on a large lot. Try your offer. M.L.S.
GLEN ROBERTSON: Thinking of building in the spring? See these lots before buying. Phone for details. M.L.S. Sylvia 525-2032.

For Inquiries on Listings Above
Contact Sylvia Norman, 525-2032

Real Estate **Real Estate** **Real Estate** **Real Estate**

HOUSE FOR SALE
165 HOPE ST., ALEXANDRIA
Newly built brick-front bungalow with heated garage, 3 bedrooms, oak flooring, oak cupboards, laundry room, 2 bathrooms, whirlpool and shower. Partially finished basement, large patio deck. Lot 70'×150'.

525 MAIN ST. SOUTH ALEXANDRIA
New home, near completion, garage, 3 bedrooms, 2 bathrooms, family room, oak cupboards.

Tel.: 525-3259

6-8-tf

FOR SALE BY OWNERS

Superior home on superb acre lot near town in choice newly built-up area. Raised ranch, very large single dwelling or large dwelling plus two leased apartments providing substantial income. $128,500.

Has to be viewed!

525-3793

8-1p

SAUVÉ REAL ESTATE LTD
39 MAIN N
ALEXANDRIA

HOMES
HOBBY FARMS
& DAIRY FARMS
RECREATIONAL LAND
COTTAGES
VILLAGE HOMES
10 QUALIFIED SALES PEOPLE
525-2940

SAUVÉ REAL ESTATE LTD

All our listings are on multiple listing service (MLS)

1989 WILL BE A FANTASTIC YEAR
DEAL WITH EXPERIENCE & KNOWLEDGE THE SAUVE TEAM

CALL ME MORNING, NOON, OR NIGHT

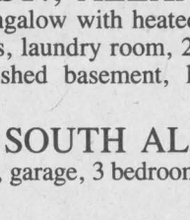

Maurice Sauvé, Real Estate Broker
Res. 931-2953
Bus. 525-2940

HOBBY FARM
Beautifully renovated home, enticing fireplace, bathroom ensuite in master bedroom, 2 other bathrooms, modern kitchen, good old barn and sheds, central location, under $100,000. M.L.S.
ELITE EXECUTIVE FARM: Brand new home, exceptionally well built, close to Ontario-Quebec border, mature forest, rolling land. M.L.S.
DALKEITH LAND: Attractive acreage on paved road, to build or farm. M.L.S.
LANCASTER TOWNSHIP: 149 acres crop land to enlarge your farm. M.L.S.
LAKE VIEW LOT near Creg Quay, very large lot, lake front is a community park for these lots. M.L.S.
COMMERCIAL ACREAGE at Curry Hill interchange, has great potential. M.L.S.
VIEW OF LAKE ST. FRANCIS, old home, $73,800.
SPECTACULAR MAPLE LOT: 6 acres, like no other, $20,600.
BUSINESS, STORE, RESTAURANT in an active tourist area near Charlottenburgh Park and close to marinas, terrific potential. Call Maurice, I live in that neighborhood. M.L.S.
LONG SAULT, 33 acres, near parks, $41,500.
HIGHWAY 34 LOT: Ideal location about 5 miles south of Alexandria, just north of Brown House, $23,800. M.L.S.
COMPLETE DAIRY FARM: One of the most attractive dairy farms in Glengarry. You'll know of it first by call Maurice, 931-2953.

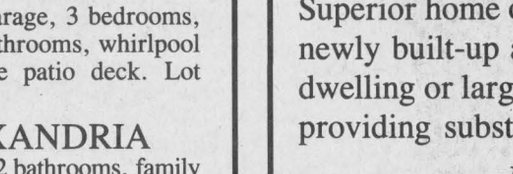

MUST BE SEEN! JUST LISTED, 25 ACRES, KENYON TWP. (1 km from Hwy. 34) Quiet charm and privacy! Yet just 3 minutes from Alexandria. Enjoy winter's full splendor in this woodsy setting. Prestigious 3-bedroom bungalow, formal dining room, living room 31'x 13.6' with fireplace, double garage and much more. Call Liette today! Res. 347-2793, off. 525-2940.



LANCASTER TWP.
Hilltop Canadian style home, stone and alum., 2,800 sq. ft. living area, double garage, oak cupboards in kitchen, formal dining room, pine and oak floors, 56 acres of which 40 acres are clear land, and 16 acres are pine plantation and small bush. Asking $198,000. Call Liette Ricard, res. 347-2793, off. 525-2940.

Liette Ricard
347-2793



ALEXANDRIA: New on the market! Time for a change? Stop paying rent and enjoy this cute little house, 2 bedrooms, elec. heating, centrally located and priced in the 30's. For a showing, don't hesitate to call Liette Ricard, res. 347-2793, off. 525-2940.

MARTINTOWN: Why pay rent? You could afford this one! 1 mile from village, 3-bedroom home, 200 amps, ext. finish is vinyl siding and included is an above-ground pool. Priced at $34,900. Try your offer! Vendor anxious to sell! Contact Liette Ricard, res. 347-2793, off. 525-2940.

ATTENTION CONTRACTORS! Alexandria (60 Sinclair St.), reduced to $24,900. Possibility of vendor taking back 1st mortgage. Call Liette Ricard, res. 347-2793, off. 525-2940.

ATTENTION INVESTORS! Start your own business. ALEXANDRIA, PRIME LOCATION. Commercial building, 2 vacant stores fronting on Main Street and one 3-bedroom apt. upstairs vacant. Asking $89,000. Call Liette Ricard anytime for a showing, res. 347-2793, off. 525-2940.

BUILDING LOT, JUST LISTED: Williamstown area, 3.21 acres on paved road, asking $14,500. Call Liette Ricard, res. 347-2793.

SOLD

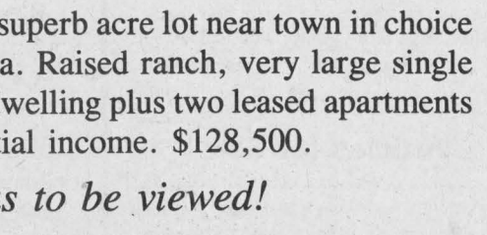

"RIVERVIEW HOME"
River Road, Williamstown
River access to Lake St. Francis, custom built 2-storey home, 2 1/2 years old, brick and vinyl exterior, 2,350 square feet approx., forced air electric heating, central vacuum, Venmar air control, four bedrooms, family room on 1st floor. Located on Dead End Road, .85 acres, 5 minutes from Hwy. 401, 50 minutes to Dorval. Asking $238,000. Drawings and specifications available. Call Doug.



ALEXANDRIA AREA—Spotless Canadiana home on a large country lot, features 3 bedrooms, 1 1/2 baths, pine cupboards and mouldings, full basement, $98,000.

REDUCED in ACREAGE and PRICE
ST. ANNE DE PRESCOTT: Century brick home 2,000 sq. ft. fully renovated inside in the original style. Good barn and shed on 30 acres on Rigaud River.



Doug Arkinstall
527-5435

DUNVEGAN
Fifty-acre hobby farm, modern 3-bedroom bungalow, full basement. Very good outbuilding adaptable to many uses. $140,000.

PENDLETON: Former dairy farm, 319 acres, 4-bedroom home, fully equipped barn, 3 silos, good line of machinery. This is a good prospect for either dairy or beef. $240,000.
MAXVILLE: Two bedroom home on a 120'x81' lot, two sunporches. Take a look, try an offer. Asking $45,000.
ST. BERNARDIN: Fully renovated three bedroom two storey home, 2 sheds and a small barn on 2.58 well fenced acres. $61,500.

WILLIAMSTOWN - CUSTOM BUILT SPLIT LEVEL: Approx. 2,000 square feet, 9 years old, located on Glen Road, just east of County Road #27, on approx. 2-acre lot, 3 bedrooms, family room, brick exterior. 55 minutes to Dorval, 15 minutes to Cornwall. Asking $129,500.
FOR MORE DETAILS call Doug Arkinstall, 525-2940 office, 527-5435 res.



NORTH LANCASTER
Excellent 150-acre farm, good for horses, beef cattle, sheep or pigs or cash crop. Good outbuildings, excellent 4-bedroom home. $225,000. M.L.S.

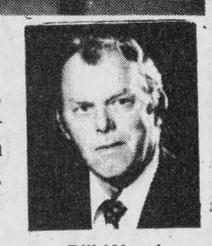

Bill Werely
525-2052

CONC. 2, LOCHIEL
Excellent 133 acres of land, mostly flat and arable, good ditches. Call me today for information.

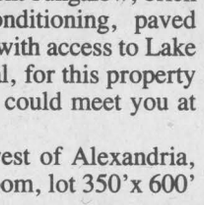

Ernst Sauer
525-2413

COMPLETE DAIRY and CASH CROP FARM
Good home, 340 acres of good land mostly tiled. Very good farm buildings including — cow stable ties 82-head, machine shed, grain dryer (continuous flow), 70 mature cows, 375,000 litre quota. Call today and ask for Ernie.

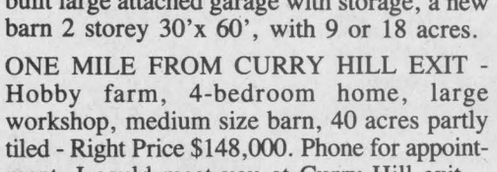

BAINSVILLE AREA: Large home with great possibilities on approx. 3.75 acres, big older barn and recently built machine shed, excellent commuting to Cornwall. Call Ernie Sauer.

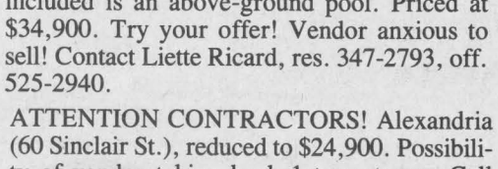

LANCASTER TOWNSHIP near Quebec border. Cash crop farm, 500 acres mostly tile drained. Excellent home and good outbuildings. Call today for more information. Ernie Sauer, 525-2413.
1 1/2-ACRE BUILDING LOT on Kenyon Dam Road, 5 minutes from Alexandria, mostly treed, $13,000. Call now!

SUMMERSTOWN AREA: The excellent family dairy farm, 190 acres, cows, quota, machinery, good income from milk and a very nice house. Call today.

WINCHESTER AREA: Cash crop beef operation, 535 acres, 500 acres tiled, complete with machinery, storage bins, dryer, two homes, two barns, beef loafing barn with slotted floor, bunker silo. Call today.

CONC. 5, LANCASTER TWP.: 149 acres excellent cash crop land, 4 1/2 acres road frontage, only $67,000. M.L.S.

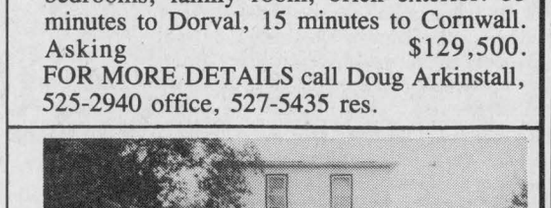

BISHOP'S POINT EAST OF LANCASTER: 3-bedroom bungalow, electric heating, access to Lake St. Francis. Lot 100'x 127', $68,500. M.L.S.

GETTING READY for spring and summer? Now's the time to make your offers. If you have an older brick or frame home please call, I need these listings.

ALSO COMMERCIAL PROPERTY, vacant land, hobby farms and building lots. Call Bill Wereley for further information on above listings, days 525-2940, evenings 525-2052.

Real Estate Real Estate Real Estate Real Estate Real Estate Real Estate

"MUST BE SEEN TO BE APPRECIATED"

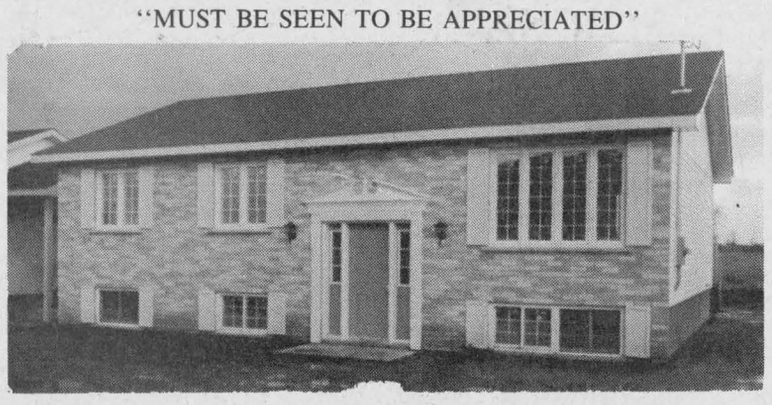

New 3-bedroom brick bungalow 28'x 40', 1,120 sq. ft. living space, lot 130'x 59', sodding and landscaping completed, wall-to-wall carpet, patio doors from dining room to deck, modern kitchen, 3-pce. bathroom. 5-year warranty program and much more.

HOPE HOLDINGS

525-1330 or 525-2462 after 6 p.m.

M. JEAN

CAMERON

REAL ESTATE LTD. REALTOR



NEW, NEW, NEW

UNDER CONSTRUCTION IN LANCASTER VILLAGE—Ideally located in a quiet area of the village. We have to offer to that special purchaser with a special taste this three-bedroom home, with kitchen and dining area combined, sunken living room, central vacuum. Brick and masonite exterior, built on a serviced lot. Asking $95,000. M.L.S. Call Diane for more details. Available April 15. Don't miss out on this one! (Not exactly as illustrated.)



MACDONALD BLVD., ALEXANDRIA

New home, just recently completed. Split entrance, patio off dining room, ultra modern bathroom, financing with Canada Trust available. Priced at $89,900.

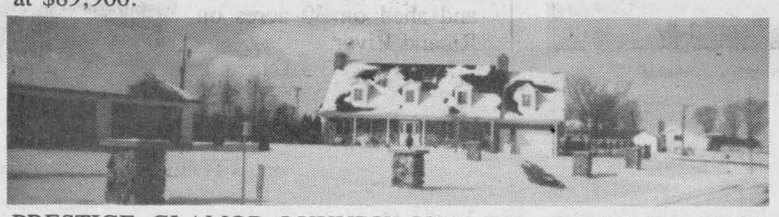

PRESTIGE, GLAMOR, LUXURY, QUALITY—TO NAME A FEW. This Canadian style home has over 4,000 sq. ft. of living space with fieldstone exterior. Large kitchen area with oak cupboards and a Jenn-Air stove, formal dining room with a stone fireplace, study with a stone fireplace, master bedroom with a 5-pce. ensuite with a whirlpool and also a stone fireplace. Front entrance with spiral staircase leading to a recreational entertaining room, cathedral ceiling and a stone fireplace. Single-car garage with automatic door opener. Inground pool with slide plus a 4-car garage. Large beautiful landscaped lot. Paved circular driveway and many, many more extras. Asking price only $253,000. M.L.S. Call Diane for more details.

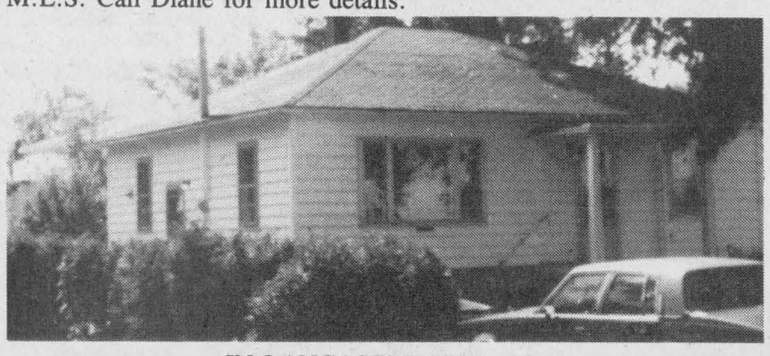

IN LANCASTER VILLAGE

A GREAT PLACE TO BEGIN—This home offers a terrific opportunity for the first time buyer. Features two bedrooms, eat-in kitchen, dining room, large living room. Serviced lot. Priced at $67,000. M.L.S. Try your offer. Call Diane.



CLOSE TO THE QUEBEC BORDER—Three-bedroom, kitchen and living area combined, large garage. Asking $72,900. M.L.S. Call Diane.

TO THE CURRY HILL, BAINSVILLE AND LANCASTER RESIDENTS *"SPRING IS HERE". Don't delay!*

If you're interested in buying or selling a property, give Diane a call, she'll gladly inform you on all you real estate needs.



OFFICE: 347-2215
RES: 347-3726

OFFICE 347-2215

Stan MacIntosh, Williamstown, 347-2813
Diane Chrétien, Curry Hill, 347-3726
Andy & Barbara Menard, South Lancaster, 347-2522

Independent member of

the Canada Trust Franchise

R. Vander Haeghe

VANDER HAEGHE

REAL ESTATE & MORTGAGE BROKER
181 Main St., North **Office 525-1642**
Home 874-2761

DUNVEGAN AREA



DUNVEGAN AREA
RED CEDAR log bungalow. Recent construction. 3 bedrooms and full basement, $69,500. M.L.S. *A special home!*

DUNVEGAN AREA
98 acres partly drained, $69,500. *For the hobby farmer or full-time farmer!*

LANCASTER AREA
49 ACRES with 40 acres workable, 8 acres of bush. Septic tank and tiles, plus a drilled well and implement shed, $39,000.

40 ROLLING ACRES $28,900. *A gorgeous lot!*

LANCASTER AREA
TWO LOTS at $11,000 each or buy both for $19,000.

WILLIAMSTOWN AREA

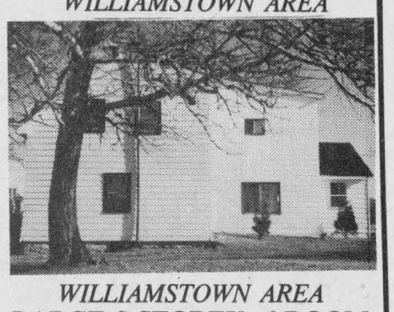

WILLIAMSTOWN AREA
LARGE 2-STOREY, 6-ROOM HOME in good condition with sound barn and 76 acres. $98,900. *A beautiful piece of land.*

WILLIAMSTOWN AREA
ON RAISIN RIVER: 1.4 acres with mature trees, $19,500. *Just beautiful!*

ALEXANDRIA
WE HAVE SOME NICE BUILDING LOTS in good locations at $21,000 and up. *Are you thinking of building?*
CHIPWAGON Completely equipped. An excellent set-up, only $18,900.

ALEXANDRIA
LARGE COMMERCIAL lot in choice location, $152,500.

M.G.B. Contracting Ltd.

Custom Homes - Renovations - Additions
New Home Warranty Coverage

Hugh Grant, 525-4442 — Roch Boisvenue, 525-5057

50-tf

LANCASTER HEIGHTS

Country Lots For Sale
Large Lots, Many Trees, Scenic View
Priced from $10,000 to $16,000

DIRECTIONS FROM HWY. 401:
North at Curry Hill on Cty. Rd. 23 for 16 km. Turn east at Cty. 25 on to gravel road.

DIRECTIONS FROM HWY. 34:
East at Real's Mobile Centre on Cty. 25 for 12 km. Continue east on to gravel road 1/4-mile, then on to Beauchamps Drive.

For information call Mike Samson, Sales Manager
Office (613) 347-2476
Evenings and Weekends (613) 525-2857 8-4c

Advertising **YOUR BEST MEANS FOR SELLING**



195 Main St. South
Alexandria

MacMILLAN AND HOWES REAL ESTATE LTD.

MLS MULTIPLE LISTING SERVICE

525-3039

REALTOR

Cornwall Office
933-6524



MAXVILLE: A spacious and comfortable 3-bedroom village home can be yours for only $64,000. M.L.S. 8-15

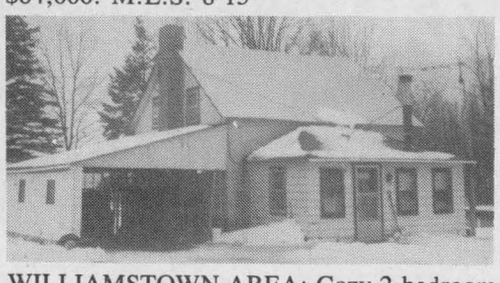

WILLIAMSTOWN AREA: Cozy 2-bedroom home with modern kitchen, pool and some outbuildings nestled behind a cedar hedge on 1' acre lot. Only $56,900. M.L.S. 9-13



CALL FOR AN APPOINTMENT TO SEE THIS WELL CONSTRUCTED HOME in the country. Come make us an offer. Excl. 8-39



IDEAL RETIREMENT HOME: 5 minutes from Alexandria, 2-bedroom bungalow, oak kitchen, large lot, attached insulated garage, less than 1 year old. Call for more information. 8-20

SPRING BUILDERS TAKE NOTE: We've just listed 1 1/3-acre lot near the Village of Williamstown. Asking $26,000.

LANCASTER: A comfortable easily maintained 3-bedroom village home with new carpeting throughout could be yours for $77,500. M.L.S. 9-17

10-ACRE BUILDING LOT, some bush and southern slope, $19,500. M.L.S. 9-6

SOUTH OF MAXVILLE: 40 acres of mixed bush, good building spot, $29,900. M.L.S. 8-69

PREPARE FOR SPRING! Excellent building lot fronting on paved road between Brown House and North Lancaster. A deal at $12,000. M.L.S. 8-61

THE INCOME CARRIES THE PROPERTY! With over $10,000 in return this $65,500 building is a great investment. Call for details. M.L.S. 8-45

RARE WATERFRONT PROPERTY: Just minutes from Quebec-Ontario border, on Lake St. Francis. Two-storey home and century old cottage on this 3 1/2-acre property, $219,000. M.L.S. 8-22

OPEN HOUSE
SUNDAY, FEB. 26
1 to 4 p.m.

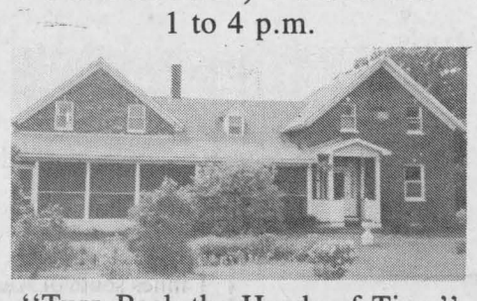

"Turn Back the Hands of Time"

Relax and enjoy a country lifestyle in this restored 3-bedroom century brick home featuring a formal dining room, double living room, library, 1 1/2 baths and a large screened porch for enjoyable summer living. This home is centrally situated on 35 acres on Concession 2 north of Williamstown. It's priced to sell at $159,000.

Hostess: Amy Ward, 347-2858, sales representative, will welcome your visit Sunday.

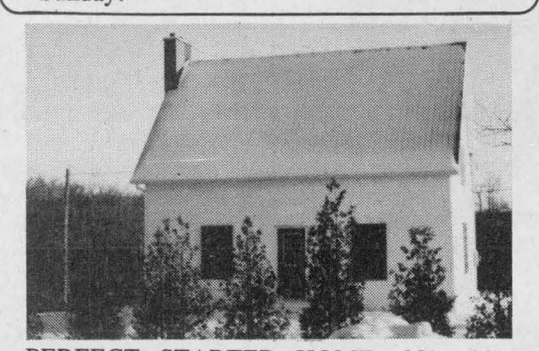

PERFECT STARTER HOME: 20'x 30', 1 1/2-storey home with custom built French windows and doors. This home has several expansion possibilitie. Unique in character. Asking $77,900. M.L.S. 9-5



CENTRALLY LOCATED IN ALEXANDRIA: Over 2,000 sq. ft. of living space in this 2-storey home featuring 4 bedrooms, hardwood floors throughout and large lot. Only $77,200. M.L.S. 8-63

18 ACRES on Beaudette River near Glen Nevis. M.L.S. 8-64

LOCH GARRY: 150 ft. waterfront lot severed and surveyed, beautiful view overlooking lake. Buy now for spring. 8-85

EXTRA SPECIAL 2-storey home, very impressive. Hilltop setting on 53 acres, extra insulation in partially solar heated house. This place must be seen to be appreciated. Call for viewing. Reduced to $198,900. M.L.S. 8-38

INVESTMENT PROPERTY: 4 rental units on quiet street in Alexandria. Good income. Call for further information, $89,900. M.L.S.

GREAT FOR COMMUTERS: Modern 3-bedroom bungalow. Built-in Jenn-Air system in kitchen with built-in oven and oak cupboards. Great lot (size 155.7x 250') with mature trees of all kinds and very private. Only $92,000. M.L.S. 8-26



EXCELLENT RETIREMENT HOME: 6 years old with front veranda and attached garage, surrounded by 75 acres of mature bush. M.L.S. 8-46



VANKLEEK HILL AREA: Extra large 4-bedroom bungalow with 2 fireplaces, sunroom, situated on 50 acres with good barn-workshop, $137,500. M.L.S. 9-15

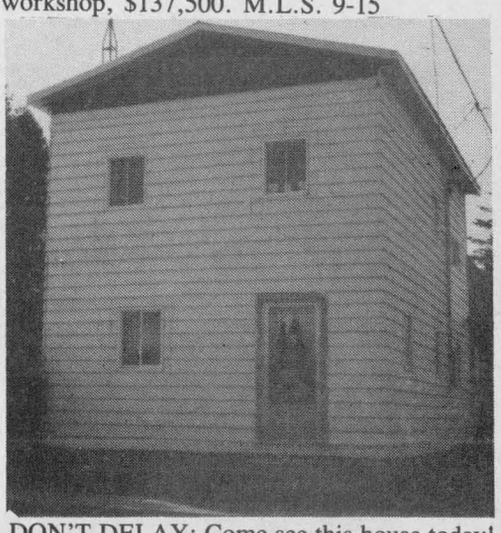

DON'T DELAY: Come see this house today! New roof, new windows, new kitchen cupboards, new wiring, two heating systems, private yard and garage. Only $54,900. 8-17



LARGE 12-ROOM BUNGALOW, beautiful setting secluded in maple bush, 83 treed acres, good location. Asking $270,000. Call for viewing. 8-28

BEFORE PRICES GO UP IN SPRING, investigate this cash crop farm in southern Glengarry County. Call for details. M.L.S. 8-37

ORIGINAL CHARACTER in this 4-bedroom village property. 200 amp service and insulation in 1988. Extra large lot with garage-workshop, $69,900. 9-19

COUNTRY CHARACTER AND CHARM in St. Raphael's area. 5-bedroom brick home in near perfect condition. Hilltop setting with 33 acres and outbuildings, $174,900. Excl. 9-23

BUILDING LOT 2 miles west of Highway 34, 1st of Kenyon, 6 acres+, fronting on 2 roads, listed at $19,500. M.L.S. 9-24

LARGE WELL TREED LOT on quiet country road, ready to build, severed with R-Plan. Asking only $12,000. 8-81

MacMILLAN & STEWART APPRAISALS LTD.
J. Sterling Stewart AACI, MAI
Appraisals of residential, commercial, industrial and other types of property for all purposes.

SALES REPRESENTATIVES

Alexandria Office
Howard Broten 525-4597
Hugh Allan McDonald 525-2844
Martin Nadeau 525-3737

D.A. MacMillan, BROKER
Ewen McLeod 525-2479
Jo-Ann Trottier 525-2010

Cornwall Office
Amy Ward 347-2858
Denis Carr 932-7239
Carol Fortier 933-2080
Joe Gunn 937-4866
Lusia Jasiewicz 527-2044
Myrna High 936-1137

R. Vaillancourt

REAL ESTATE - IMMEUBLES

TEL. 613-525-3419 • 405 Main St. S, Alexandria

Doug Baxter 525-1939
Rene Jeaurond 525-3202
E. Vaillancourt 525-3641
R. Vaillancourt 525-3419



ALEXANDRIA town, brand new 3-bedroom maintenance free exterior bungalow with full basement. Come choose your floor covering. M.L.S. Located close to arena. TRY YOUR OFFER.

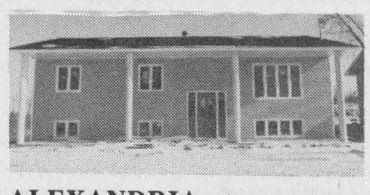

ALEXANDRIA town, new 3-bedroom raised front bungalow, electric heat, full basement ready to finish. Extra spacious lot. Immediate possession. M.L.S. CALL US TODAY.

TRY YOUR OFFER

IMMEDIATE POSSESSION: 3-bedroom fully renovated brick bungalow with 2 baths, dining room, living room, kitchen and full partly finished basement with large laundry room. Attached insulated garage, double paved driveway, extra spacious fenced-in yard and much more. South Alexandria location close to IGA. M.L.S. **Call us for more information.**

EXECUTIVE 3-bedroom brick home (over 2,000 sq. ft.), attached garage and much, much more. **CALL US TODAY.** ALEXANDRIA location.

GREEN VALLEY 3-bedroom brick home, 2 fireplaces, 2 1/2 baths, full basement, attached garage, double lot. M.L.S.

LOOKING FOR A HOBBY FARM?

NORTH LANCASTER area, close to Ontario-Quebec border, fully renovated 1 1/2-storey century old red cedar log home, new windows, plumbing, floor, cedar shingle roof, etc. 4-bedroom, fireplace, 2 baths and much, much more. Hilltop location with view of the Adirondacks, barn and 60 rolling acres. M.L.S. CALL US TODAY.

RE/MAX®

cornwall realty inc.
TIME SQUARE
108-2nd St. West
938-8100

Above the Crowd!®

OPEN HOUSES

On three homes just listed in the hamlet of Bainsville. All new construction. Your choice of a 2-bedroom, 3-bedroom or 4-bedroom home.

SUNDAY, FEB. 26
1 p.m. to 3 p.m.

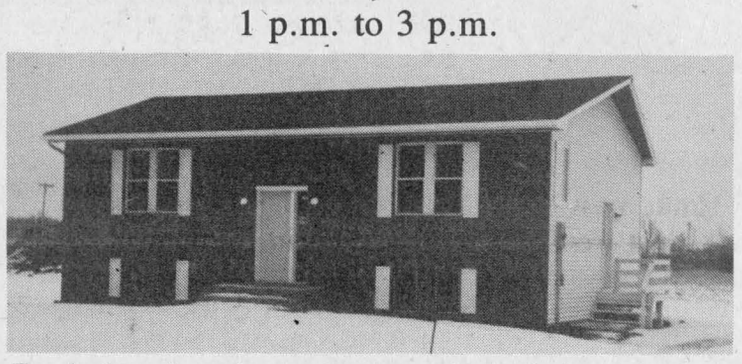

Two-bedroom bungalow, ready to move in, 1 1/2 baths, radiant heat, full basement, washer/dryer hook-up, 1/2 acre lot, landscaped.

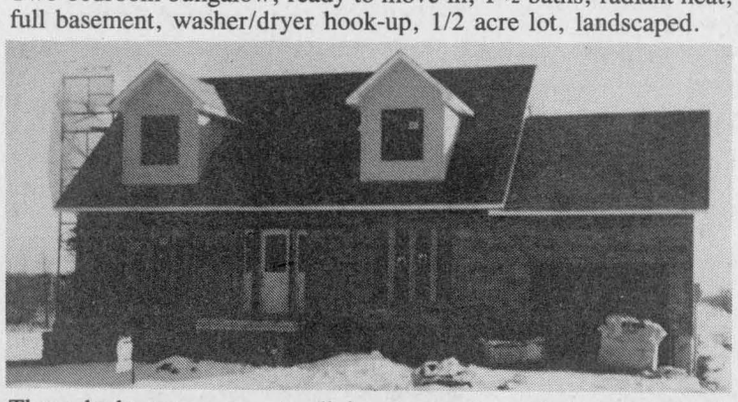

Three bedrooms, separate dining room, large living room with fireplace, allowances for carpeting and light fixtures, attached garage, 1/2 acre lot.

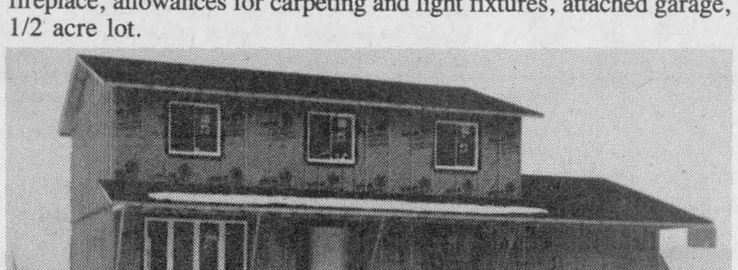

Four bedrooms, still under construction, fireplace in living room, 1 1/2 baths, attached garage, 1/2 acre lot, allowances for carpeting and light fixtures.

With just one stop you can view all three of these homes.

Your hosts: John Rogers, Marjet Rogers

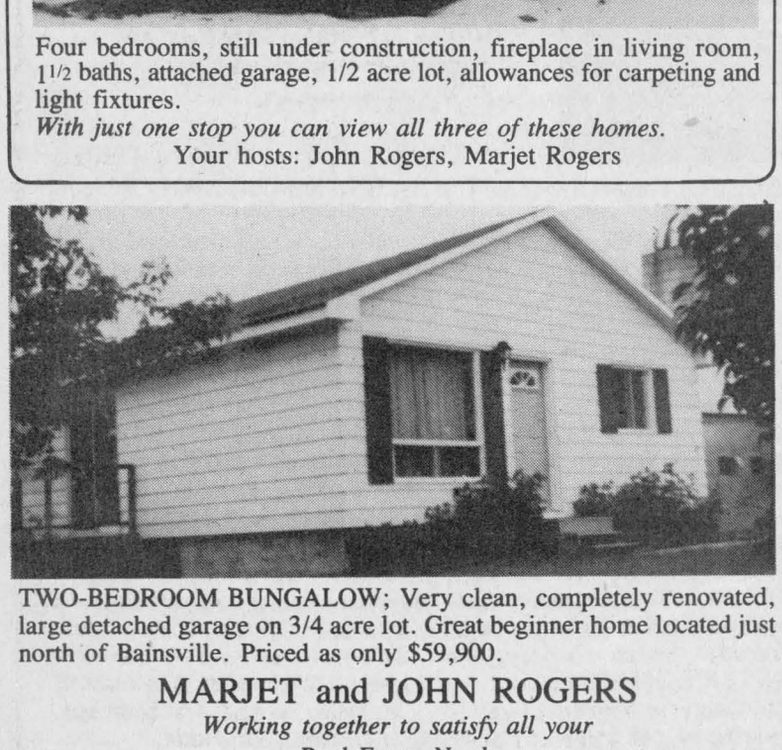

TWO-BEDROOM BUNGALOW; Very clean, completely renovated, large detached garage on 3/4 acre lot. Great beginner home located just north of Bainsville. Priced as only $59,900.

MARJET and JOHN ROGERS

Working together to satisfy all your Real Estate Needs

Associate Broker



Office 938-8100
Res. 347-3516

Sales Representative



Bus. Opp.

DO YOU WANT TO BE YOUR OWN BOSS?

A well established business with or without house
Located on Conc. 2 in Kenyon Township
For further information call
Trophées Bray Trophies
525-2393

8-2c

ROYAL LEPAGE

Real Estate Services Ltd. Realtor

9th Road West, Green Valley, Ontario K0C 1L0

1-613-525-4163

Robert Poirier, Green Valley, 525-4163
Charlie Tobin, Long Sault, 534-2029
Pierrette LeBlanc, Iroquois, 652-2628
Daniel Latour, Cornwall, 937-0601

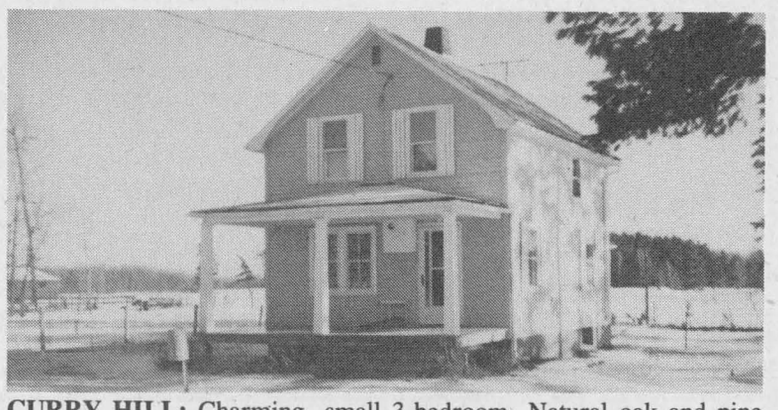

CURRY HILL: Charming, small 3-bedroom. Natural oak and pine floors. Real country atmosphere, $49,500. M.L.S.



OUTSKIRTS ALEXANDRIA: Built in 1988, full basement, 3-bedroom, oak cupboards and bathroom vanities. Three-acre partially wooded lot, $92,500. M.L.S.
COMMERCIAL LAND: Main St., Alexandria, (Hwy. 34), 168 feet frontage by 175 feet deep, town water and sewers. Yours for $1000 per front foot. M.L.S.
LANCASTER TOWNSHIP: 145 acres, semi-rolling, mostly tile drained, $500 per acre. M.L.S.
HOBBY FARM: 30 acres with modern barn and older 3-bedroom home, hilltop setting at $81,500. M.L.S.
ON RIGAUD RIVER: 3-acre lot, hydro, drilled well and paved road, $16,500. M.L.S.
GLEN NEVIS: 100'×150' lot, ready to build, $8,500, with small down payment. M.L.S.
BUILDING LOTS: Outskirts of Alexandria, good selection to choose from. Prices from $10,000 to $29,500. M.L.S.

RE/MAX

REMAX CARILLON REALTY
137 Main St., South
ALEXANDRIA
525-4144

"SHOW A SIGN OF SUCCESS"

BUSINESS, VIDEO TAPES, price includes tapes, shelving, etc. $25,000.
CURRY HILL AREA: 2-bedroom summer cottage, $29,900.
NORTH LANCASTER: Log home, mobile home, acre lot, $33,000.
COUNTRY PROPERTY: 3 bedrooms, swimming pool, large lot, $34,900.
ALEXANDRIA BUSINESS restaurant, gross income $73,000, $45,000.
ALEXANDRIA beginner home, 2 garages, large lot, $49,500.
GREEN VALLEY AREA: 3-bedroom mobile, beautiful lot, $53,000.
HWY. 43: Country home, 1 1/2-storey, paved frontage, $52,000.
GLEN SANDFIELD: 2-bedroom bungalow, attached garage, $59,900.
GLEN ROBERTSON DUPLEX recently renovated, $65,900.
GLEN NEVIS AREA: Beautiful lot, good starter home, $69,900.
GREEN VALLEY: 2+1 bedroom bungalow, maintenance free, $69,900.
ALEXANDRIA AREA: 7-room bungalow, fireplace, $72,900.
ALEXANDRIA: 3 bedrooms, 2 storeys, large lot, $78,500.
ALEXANDRIA AREA: New 2-bedroom raised bungalow, $79,900.
ALEXANDRIA TRIPLEX: Gross income $10,440, $88,000.
ALEXANDRIA BUSINESS: Good financial statement, $89,900.
GREEN VALLEY AREA: 3-bedroom new bungalow, $89,900.
HOBBY FARM: 38 acres land, 3-bedroom bungalow, $88,000.
COUNTRY HOME: Century home, hilltop setting, acre lot, $89,900.
DORNEY ROAD: 3-bedroom raised bungalow, $94,500.
BUSINESS plus living quarters, very good potential, $88,000.
MAXVILLE HOBBY FARM: Brick house, good barns, 5 acres, $89,900.
GREEN VALLEY: 10-room bungalow, paved circular driveway, $99,500.
ALEXANDRIA AREA: Home and business, country setting, $109,000.
ALEXANDRIA: 3-bedroom brick and aluminum bungalow, $112,000.
COUNTRY ESTATE: 4 bedrooms, attached garage, 2,127 sq. ft., $133,000.
NORTH LANCASTER: 3-bedroom brick bungalow, large rooms, $139,900.
ALEXANDRIA: 7-room bungalow, attached double garage, $159,900.
CORNWALL: 6 units includes restaurant, $179,000.
HOBBY FARM: Century stone house, 75 acres, good land, $159,900.
GREEN VALLEY: Over 5,000 sq. ft. living space, large lot, $299,000.
ALEXANDRIA: Income propety estimated gross $37,000 annually, $325,000.
ALEXANDRIA, INDUSTRIAL: For sale or lease, 15,000 sq. ft., $599,000.
BUILDING LOTS: We have a variety of lots from $8,500 up to $40,000, call us today for more information.

"All our listings are on M.L.S."

For information on any of above listings or any other real estate information call our office today.

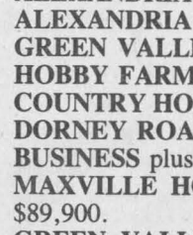

Margaret Mosher 525-2453

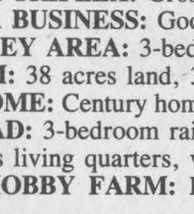

Denis Theoret 525-5219

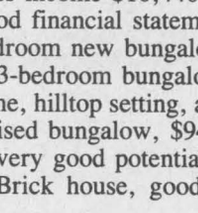

Jean-Paul Claude 525-3047

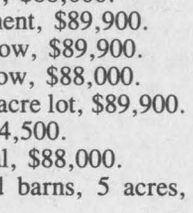

Cathy Claude 525-3047

Bus. Opp.

WANT to start a business without paying too much? Here is a well established small commercial and residential cleaning business. Good income, fully equipped. For more information you may write to E. Leger, Box 222, Green Valley, Ont., K0C 1L0 or may call at 347-2096. 4-tf

PROFITABLE soft ice cream outlet located in established convenience store, attached to comfortable home, video rentals, lottery tickets, shelving, equipment, 12x18 shop. Whole package, sacrifice $88,000. Financing considered. Tel. 1-538-2495. 7-tf

FOOD SERVICES REQUIRED

The Glengarry Golf and Country Club invites persons interested in providing the club's food services this season to discuss the scope of our requirements with a view to supplying part or all of our business.

For further information and an appointment please call before Friday, March 3/89 to:

STEVE PEFANIS
525-1519 8-1c

For Sale To Let

OFFICE SPACE
FOR RENT
600 sq. ft. or 1,200 sq. ft.
Air Conditioned
Plenty of Parking
Main St. South location
Call Ken
525-3620 46-tf

Real Estate

MAXVILLE — 3-bedroom brick, large lot, central air, upstairs loft, skylights, low down payment, 11 1/2% financing, sun. deck, $79,000. B.O. Tel. 652-2580. 8-1p

MARIE AMOUREUX REAL ESTATE inc.
678-2363
115 Main St., Vankleek Hill, Ont.



LOOKING FOR A QUIET PLACE? Secluded on 44 acres of treed land, this 3-bedroom home is in very good condition. Excellent landscaping includes perennials, variety of fruit trees, flower garden. Paved road. Call Lise. MLS 50-134

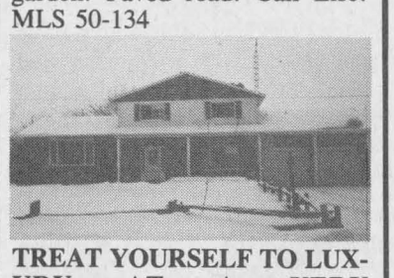

TREAT YOURSELF TO LUXURY AT A VERY REASONABLE PRICE: This 4-bedroom executive home offers you: Breakfast nook, separate dining room, spacious entrance, family room with heatilator fireplace and more. Don't wait, call Marie. MLS 50-149

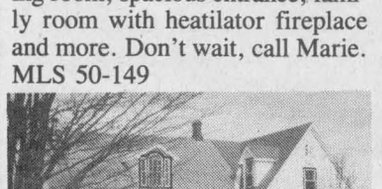

WITHIN SIGHT OF HWY. 417: Century log home with frame addition, aluminum siding, original woodwork, two stairways, 4 (possibly 5) bedrooms, fireplace, large walk-in pantry, barn, machine shed, 100 acres/about 15-acre bush. For a visit, call Anne. MLS 50-151.

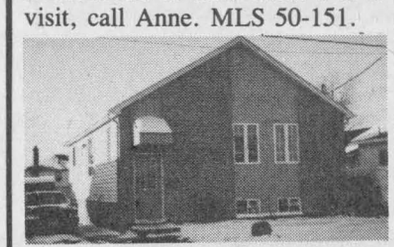

LOVELY PROPERTY, ZONED R-2: Open-concept kitchen, dining room, living room. Lots of oak cupboards, hardwood floors, 2+2 bedrooms, 2 bathrooms, finished basement. Good investment. Only $88,000. Call Lise now. MLS 50-131

WE HAVE LAND

GREAT LOCATIONS: Glen Nevis, Dorney Rd., Hwy. 43, Summerstown Rd., Kirk Hill, Glen Robertson area. Sizes from 2 acres to 100 acres. Prices ranging from $14,000 to $49,500. Call Anne for the details.

MARIE LAMOUREUX	678-2493
LISE DENIS	632-3266
ANNE MacDONALD	525-2639
JIM WALSH	675-2120

For sale to Let

600 sq. feet for rent as a warehouse or could be converted for office or store. Call Claude, 525-2132. 35-tf

TREED lots for sale, 20,000 sq. ft., 10 minutes from Alexandria, 1 hour from Montreal. Tel. 347-3913, 3809, after 6 p.m. 7-4p

3-bedroom house and barn for sale, 9th concession of Lancaster, $57,000. Tel. 1-514-685-3955. 7-4p

3-bedroom farm house for rent, Lancaster area, close to Hwy. 401. Call 347-3611. 7-2p

LOG house for sale, must be dismantled, North Lancaster area. Tel. 347-7437. 8-2p

AVAILABLE immediately, winterized cottage on waterfront close to Alexandria, $425 per month plus electricity. Tel. 525-2278 after 5 p.m. 8-4p

3-bedroom house for sale in Green Valley. Tel. 525-3495. 8-1p

LANCASTER, large 3-bedroom house, carpeting and hardwood floors, laundry room, fenced yard, storage, $575 plus utilities. Tel. 347-7741. 8-2p

HOUSE for sale, 3-bedroom brick house, lot 98 fr.x130 on Main St. in Glen Robertson, with furniture or without. Tel. 1-613-678-2907.

MAXVILLE — 3-bedroom brick, large lot, central air, upstairs loft, skylights, sun deck, $470, 1st and last. Tel. 652-2580. 8-1p

Apartments

1 and 2 bedroom apartments freshly painted, for rent. Available immediately. Include stove and fridge, garbage and parking. All carpeted, wall to wall. St. Margaret's Apartments, 88 St. Paul St., Tel. 525-3668. 2-tf

1-bedroom bachelor apartment in Hope Building, $275 per month, no utilities. Tel. 525-1330. 44-tf

ONE month free — spacious 2-bedroom apartment, all utilities included, laundry room, cable available, Green Valley, $387 monthly. Tel. 347-2522 after 4:30 p.m. 45-tf

FOR rent: 2-bedroom apartment, 4 St. Paul St., electric heat, with fridge and stove, $350 per month, utilities not included. Tel. 525-1330. 1-tf

2-bedroom upstairs apartment to rent, 1 mile north of Alexandria. Call anytime, 525-3896.

1-bedroom apartment to rent. Apply 15 Elgin Street West. 5-4p

1-bedroom apartment, completely furnished, all utilities paid, available immediately, $100 per week, serious people, references required. Tel. 525-3648. 5-tf

3-bedroom upstairs apartment, available February 1, utilities extra, $400 per month. Tel. 525-3852. 7-1c

1-bedroom apartment, no utilities included, $240 monthly; large 2-bedroom apartment, utilities included, private entrance. Tel. 525-3492 for appointment. 8-2p

BASEMENT apartment, 2 bedrooms, all carpeted, private entrance. No utilities. Available May 1. Call after 6 p.m. Tel. 525-4835. 8-tf

3-bedroom apartment in Alexandria, available immediately, with pool and large deck. Tel. 527-3441 after 5 p.m. 8-2p

FOR rent: freshly painted 2-bedroom apartment in Green Valley, $325/month, utilities not included. Call 525-4267 Marcel Deschamps.8-2p

2-bedroom apartment, centrally located in Alexandria, kitchen, dining area, living room and 4-piece bathroom. Available immediately. Tel. 525-3039. 8-2c

FOR rent: apartments or offices, large 3-bedroom apartment, $465; 2-bedroom apartment, $322 and $360; 1-bedroom apartment, $250, $288 office space different sizes and prices. Tel. 525-1642. 8-1c

1-bedroom apartment on McDougall St., Alexandria, available now. Call after 5 p.m. at 525-3694. 8-2p

LARGE 2-bedroom apartment for rent, 200 Main St., $350 per month, no utilities, available March 1st. Tel. 525-1330. 8-tf

LARGE 1-bedroom apartment for rent, 26-1 Lochiel St., $300 per month, no utilities. Tel. 525-1330. 8-tf

CALL
TODAY!!!
One and two bedroom apartments
Starting at $250 mo.
call for your personal viewing appointment
Dominion Hill Estates
525-2418 8-tf

RE/MAX

REMAX CARILLON REALTY
137 Main St. S.,
Alexandria
525-4144

ANNOUNCEMENT



MARGARET MOSHER

Remax Carillon Realty is pleased to announce the appointment of Margaret Mosher to its growing firm.

Margaret is looking forward to serving her many friends and prospects past and future, in all their real estate needs. For buying and selling in Alexandria and surrounding areas call Margaret at home, 525-2453 or office, 525-4144.

Help Wanted

SHORT order cooks needed for full-time employment, will train. Call Mario's Burger Inc., ask for Ginette. Tel. 347-2838. 37-tf

TRANSPORT drivers required. Freedom, excellent pay and travel. Get your Class A licence at Ontario's oldest and largest training centre. Tax deductible, professional training and job assistance. No experience necessary. Merv Orr Transport, 1-800-265-3559. 46-tf

PART-TIME driver required, class D licence. Apply to André Séguin at Char-Lan Sanitation, 525-2190. 5-tf

MATURE, reliable babysitter needed in my home for 3 children, ages 10 months and twins 2 years old. Apply at first house on left, upstairs, Eigg Rd., Alexandria. References required. 8-1p

HELP WANTED
EXPERIENCED
Button Machine Operator
Hourly rates.
Contact:
Rosstex Contracting
68 Main St. S.
Alexandria, Ont.
8-1c

HELP WANTED
OPERATOR
with experience
on plain sewing machine
Piece-work with fixed rates
11 holidays paid per year
REGAL KNITTING MILLS
113 Main St., Alexandria
525-2209
4-5c

HELP WANTED
FULL-TIME
PART-TIME
GAS ATTENDANT
Petro Canada
Hwy. 417
St. Isidore de Prescott
Tel. 524-2870
Attention Pierre Desforges
8-2c

SHORT ORDER
COOKS
Required immediately
Full and Part-Time
positions
For further information
call the manager at
SCOTTS/WENDY'S
(Formerly 1867 Rest.)
Hwy. 401 in Bainsville
347-2694
8-2c

Services

CARPENTRY, wallpapering, painting and ceramic tiling, also weekends. Free estimates. Call Ken at 525-2454. 1-52p

PIANO — tuning, repairs and rebuilding, 21 years professional experience, highest quality work. Excellent references if required. Peter Kilpatrick, Tel. 527-3366 (Maxville). 37-tf

LICENSED electrician available, 30 years experience. Tel. 347-3938. 2-tf

Work Wanted

MOTHER wishing to babysit in own home, any age. I live 2 miles west of Alexandria on Marcoux Rd. Large yard and playroom. Tel. 525-3492. 8-2p

WILL babysit children in my home, any age, bus stops at my door, in Alexandria. Tel. 525-4976. 8-1p

WILL babysit children in my home Monday to Friday in Alexandria, close to schools. Tel. 525-1006, ask for Suzanne. 8-4p

BILINGUAL lady will babysit children in my home in Alexandria. Tel. 525-4991. 8-2p

WILL keep children in my home in Alexandria. Tel. 525-1063. 8-2p

WILL keep children in my home in Alexandria. All equipped. Tel. 525-2090. 8-1p

Help Wanted

WAITRESSES
WANTED
We will train
the right persons.
For appointment
call
347-3084
7-2c

Housekeeper
at
Atlantic Hotel
and
Glen Motel
Call for appointment
Tel. 525-2084
7-2c

PART-TIME JANITOR
for Lancaster & District
Non-Profit Housing Units
in Lancaster
20 hours per week
Duties include cleaning, general maintenance, minor repairs and garbage removal, as well as maintenance of grounds.
Reply in writing before March 10
to: Ron Davis
Lancaster, Ont. K0C 1N0
8-1c

We are seeking Family Homes to become part of a special program for mentally handicapped adults. These individuals are in need of a family living environment, specialized care and training. Support and guidance are provided by a professional staff, as well as monthly financial compensation.

For more information, contact the S.D.&G. Developmental Services Centre at 937-3072.

FAMILY HOME PROGRAM

COULD YOU BE A RED CROSS HOMEMAKER?

Red Cross employs, trains & supervises mature, friendly individuals to assist clients to remain independent in their homes.

Part-time homemakers needed now.

No previous experience is necessary. We provide training, uniforms, regular wage increases and in rural areas, pay for your travel expenses.

Salary ranges between $5.44 and $6.62 an hour.

For more information apply to:
Tammie McTaggart, Assistant Homemaker Supervisor
Glengarry County, Canadian Red Cross Society
41 First St. E., Cornwall, Ont. K6H 1K5
Operated by the Canadian Red Cross Society
42-2c

A progressive bakery is now recruiting personnel
for the following position:

ORDER CLERK

The candidate must be bilingual, have a good knowledge of office procedures and must be available to work on Saturdays every 2 weeks.
Experience with calculators and office work is an asset.
Applicants are invited to direct their résumé or apply in person to:

GEORGE LANTHIER & FILS LTEE

Betty

58 Dominion Street
Alexandria, Ontario
K0C 1A0

DENTAL HYGIENISTS

The Eastern Ontario Health Unit is presently accepting applications for Dental Hygienist vacancies in their Dental Division.
QUALIFICATIONS REQUIRED:
— Successful completion of a diploma course in Dental Hygiene from a recognized college and be registered as a member in good standing with the Royal College of Dental Surgeons of Ontario.
— Good communication skills in both official languages.
— Must hold a valid Ontario driver's licence and have the use of an automobile.
— Previous experience in a private dental office, teaching, or dental public health environment would be considered an asset.
Interested candidates should apply in writing giving complete curriculum vitae to:

DIRECTOR OF PERSONNEL
EASTERN ONTARIO HEALTH UNIT
1000 PITT STREET, CORNWALL, ONTARIO
K6J 5T1
8-1c

Services

LAUNDRY will be available to customers on a regular basis. Laundry will be done any day. This does not include ironing. Tel. 525-1199. 7-2c

WILL repair and recondition all types of sewing machines. Call 525-1737. If it can't be repaired, no charge. 7-3p

MUCH Music Discoteque. Music for all occasions. Tel. 347-2392. 8-1p

dude
MOBILE
DISCOTHEQUE
Weddings - Stags - Parties
525-3203 or 525-3815
John Willard



SKYLARK
MOBILE DISCOTHEQUE
Weddings, Stags, Parties, etc.
Music for all occasions
Tel. 525-2008
Jean Seguin

See the experts
for all
your
made-to-measure
windows & doors



Vitrerie
GREEN VALLEY
Glass Ltd.
525-2704
50-tf

INCOME TAX
RETURNS
For professional service on all tax returns consult
J. LAUZON Accounting
124 Main St. S.
Alexandria, Ont.
Tel. 525-2069
if busy, 525-4731
5-13c

NOTICE TO
Chantale Dionne and
David Williams

An application has been made in this court for an order that may affect your rights. You may obtain further information from the court office at Provincial Court, (Family Division); 340 Pitt., 4th floor, Cornwall, Ontario K6J 5B2.

The court will hold a hearing at Provincial Court (Family Division), 340 Pitt St., 4th floor, Court Rm #2, Cornwall, Ontario K6J 5B2 on March 6, 1989 at 1:30 p.m. Or as soon after that time as the case can be heard. If you do not come to the hearing an order may be made in your absence and enforced against you. You may also obtain information about this matter from Julie Lefebvre or Robert Smith at 933-2292.
8-1c

NOTICE TO CREDITORS
IN THE MATTER OF THE ESTATE OF WOLFGANG WALTER SHUBERT, LATE OF THE TOWNSHIP OF LANCASTER, COUNTY OF GLENGARRY, RETIRED MACHINE REPAIR .TECHNICIAN, DECEASED.

TAKE NOTICE that all persons having claims against the estate of Wolfgang Walter Schubert, who died November 25th, 1988, are hereby required to send full particulars of their claims to the undersigned solicitors, on or before the 20th day of March 1989, after which date the estate will be distributed having regard only to the claims of which notice shall then have been received.

Dated at Alexandria, Ontario, the 20th day of February, 1989.

MACDONALD & AUBRY
Box 1000
Alexandria, Ont. K0C 1A0
Solicitors for the executrix.
8-3c

NOTICE TO CREDITORS
IN THE ESTATE OF HOWARD SCOTT MITCHELL, DECEASED
ALL PERSONS having claims against the estate of HOWARD SCOTT MITCHELL late of the Township of Lochiel, City of Dalkeith who died on or about January 20, 1989 are hereby notified to send particulars of same to the undersigned on or before March 15, 1989 after which date the estate will be distributed, with regard only to the claims of which the undersigned shall have notice and the undersigned will not be liable to any person of whose claim they shall not then have notice.
Dated at Ottawa this February 3, 1989.
ROYAL TRUST CORPORATION OF CANADA
Jane Henderson and John Henderson
by their solicitors,
Hewitt, Hewitt, Nesbitt, Reid
604 - 75 Albert Street
Ottawa, Ontario
K1P 5E7
7-3c

Services

CARPENTRY
and
RENOVATIONS
Free Estimates
GARRY McLAUGHLIN
Dunvegan
Tel. 527-3408
32-tf

STATION
TO
STATION
MOBILE DISCOTHEQUE
Weddings, Stags, Parties, Etc.
Music for all occasions
Tel. 874-2255 or 525-1833
Maurice Menard
11-tf

BATH MAGIC
Acrylic Liners
Installed over
worn or damaged
bath tubs
Leaving walls & plumbing
undisturbed
Choice of shades
Free Estimates
525-1951
51-tf

JAKE AT WORK
MOBILE
DISCOTHEQUE
Weddings - Stags - Parties
525-3999 or 525-1973
Jacques Massie

Notices

NOTICE TO CREDITORS
IN THE MATTER OF THE ESTATE OF JOHN ALBERT JAMES KING, RETIRED SALES REPRESENTATIVE, LATE OF THE TOWNSHIP OF LANCASTER, IN THE COUNTY OF GLENGARRY.

TAKE NOTICE that all persons having claims against the Estate of JOHN ALBERT JAMES KING, who died on or about the 21st day of January, 1989, are hereby required to send full particulars of their claims to the undersigned solicitor, on or before the 8th day of March, 1989, after which date the estate will be distributed having regard only to the claims of which notice shall then have beeen received.

DATED at Alexandria, Ontario this 31st day of January, 1989.
IDA ROSE KING, Executrix by her Solicitor
JEAN-MARC LEFEBVRE, Q.C.
Barrister & Solicitor
39 Main Street North
Alexandria, Ontario
K0C 1A0
7-3c

CONSEIL D'ÉDUCATION DES COMTÉS DE
Stormont, Dundas & Glengarry
COUNTY BOARD OF EDUCATION
902 2e Rue ouest / Second Street West
Cornwall (Ontario)
K6H 5S6
(613) 933-6990

TENDER #5-89
SALE OF PROPERTY
FORMER MAXVILLE
SENIOR PUBLIC SCHOOL

Sealed bids on forms supplied, will be received by Louis Legault, Manager of Purchasing & Stores, up to 2:00 p.m., Thursday, March 9th, 1989, on the following property.

Maxville Senior Public School located on Mechanic Street in the Village of Maxville, Ontario.

Persons interested in bidding on this property may obtain their forms from the Purchasing Department located at 405 Tollgate Road, Cornwall, Ontario.

For further information, please contact Louis Legault, tel. 933-6990, ext. 236.

SD&G County Board of Education
Louis Leagult
Manager of Purchasing & Stores
Joe Gunn — Chairman
James W. Dilamarter — Director of Education
8-1c

FOLLOW
YOUR HEART

HEART AND STROKE FOUNDATION OF ONTARIO

GIVE WITH
YOUR HEAD

Give to the research that saves more lives.

NOTICE

Lochiel Residents

Council has retained the services of Daniel Lalonde, Glen Robertson as animal control officer. Dog tags will be distributed, costs as follows:

a) for a male dog, if only one kept	$10.00
b) for each additional male dog	$15.00
c) for a female dog, if only one kept	$13.00
d) for each additional female dog	$20.00
e) kennel license (dogs that are purebred)	$25.00

f) where a certificate of a veterinary surgeon is produced showing that a female dog has been spayed, such female dog shall be taxed the same rate as a male dog.

Impounded dogs will be kept at Lot 6, Conc. 1. All inquiries should be directed to Mr. Lalonde, 874-2361.

By Order of Lochiel Council
525-3283
8-2c

REQUEST FOR TENDERS

•WEED AND BRUSH CUTTING OF VARIOUS OPEN CHANNELS
•GRASS CUTTING OF VARIOUS CONSERVATION AREAS

Sealed bids will be received until 3:00 p.m. Tuesday, March 7th, 1989, by the General Manager, to undertake weed and brush cutting of various open channels and grass cutting of various conservation area properties.

Persons interested in the above may pick up a tender package from the Authority office located in Martintown, Ontario or call 528-4823.
8-2c

RAISIN REGION CONSERVATION AUTHORITY

HERD REDUCTION
SALE

of HOLSTEIN CATTLE
1 mile west of Embrun or 1 mile east of Russell just west of Therkelsen Farm Equipment
(watch for auction signs)

FRIDAY, FEBRUARY 24

Commencing at 12:30

Due to the shortage of help we have decided to reduce our livestock inventory.

82 head of Holstein cattle which includes:
35 mature cows and springing 1st calf heifers of which 7 are purebred, majority of these cows will be freshening in Jan., Feb. and March, remainder springing
19 heifers, bred, due in August and on; 13 heifers, open, 1 1/2 yrs. old
8 yearling heifers; 6 heifer calves, 6 months old
Purebred bull, sired by Hanoverhill STARBUCK
LIVESTOCK WILL BE PREGNANCY CHECKED
(In case of inclement weather sale will be held under cover)
TERMS OF SALE: Cash or cheque with proper I.D.
Refreshments Available

Prop.: Renald Moss
Auctioneers
Stewart James 445-4369 / Carson Hill 821-2946
AUCTIONEERS' NOTE: Plan to attend this cattle auction as it includes dairy cattle of all ages in good condition.
7-2c

FARM AUCTION

Holstein Dairy Herd, Machinery, Milking Equipment and barn on the farm of Marc Lanthier, Masson, Que.

Saturday, March 4

at 10:30 p.m.
1 mile east of Masson, Quebec on Hwy. 148
1,000 ft. right on line road
(Follow Auction Signs)

40-head of Holstein cattle as follows: 23 Holstein cows bred for year round milking; two 2 1/2-yr. old heifers bred, 13 1-2-yr. old heifers open, two 5 months olds heifers. Artificial breeding used in the herd since 1982.
Tractors: Int. Case tractor #885 4-wheel drive with front-end loader #2255 - 2 buckets (gravel and manure). This tractor bought new 1988, 120 hrs., cab, air conditioned, heater, radio (fully equipped). Massey #135 diesel tractor. John Deere #710 tractor.
Seeding equipment: Triple ok 3-furrow hydraulic plow adjustable 14'', 16'', 18'', like new. Set of 10', 36 plate double discs with cylinder. Int. seeder #10, 16 drills. Set of chain harrows. Manure spreader N.H. #10. Land roller and some older pieces.
Haying equipment: M.F. #224 hay baler (2 yrs. old) hay buncher. N.H. haybine #488 (3 yrs. old). M.F. side rake, bale elevators 32' and 40'. 20' feeder wagon, 3 hay wagons with racks. N.H. flail chopper #36 and Massey 7' hay mower.
Other equipment: Steel 6-ton feed bin, 7-ft. snowblower (Couture, like new); 7' M.F. tractor blade; trailer for transporting livestock on the farm, trailer 60' (van box); hydraulic wood splitter; 2 sets of tractor chains; electric welder Canox, like new; cement mixer with electric motor; electric battery; cow clippers; self-propelled lawn mower; old cream separator; steel stanchions for cattle; set of double harnesses; logging chains and many more too numerous to mention.
Barn 40-60' for demolition (frame barn with good tin and lumber, water buckets and water system.)
Feed 2,000 bales of hay.
Milking equipment: 500-gallon Zero bulk tank with compressor; vacuum milking system with 4 milker units; 100' of pipe strainers; pails, etc.

TERMS—CASH
Canteen on spot.
For information: Marc Lanthier, 1-819-986-6345
Auctioneers: Léo & Charles Ménard, 1-613-232-3916
Régent Ménard, 1-613-443-2884, Delmer Spratt, 1-613-822-1351
8-1c

Auld Lang Syne

NINETY YEARS AGO
Friday, February 24, 1899

•We understand an influential deputation representing the ratepayers resident in the rear of Charlottenburgh, waited upon the council board of that township at Williamstown, on Monday last and presented a petition signed by some 300 ratepayers, praying that body not to take any further steps toward the erection of a new high school in that village.

•Duncan A. Macdonald, P.M., we understand, purposes erecting a commodious dwelling house on the vacant lot owned by him, corner of Dominion Street and Kenyon, this spring.

•Alexandria rinks were defeated by Cornwall curlers in the first match of any account played on local ice, on Thursday evening.

•We understand that Alex Cameron, Jr., of Lochiel, has purchased A. D. McGillivray's farm at Dalkeith.

EIGHTY YEARS AGO
Friday, February 26, 1909

•Final tabulation of votes in the hockey popularity contest was made Tuesday, Gordon McDonald being declared winner of a handsome suitcase by a 1,500 vote margin. The contest was keen throughout with Dr. Cheney leading most of the way though a newcomer to the town.

•Roddie McCallum of the Williamstown High School, spent Sunday at his parental home in Apple Hill.

•J. Samouce, late of Moscow, Russia, with his family, has taken up residence in the house formerly occupied by J. Lockie Wilson.

•P. Vincent, North Lancaster, has decided to further enlarge the capacity of his lumber and grist mill and is to install an up-to-date shingle plant.

SEVENTY YEARS AGO
Friday, February 28, 1919

•We are informed that the McCrimmon post office, which has served the community for many years, will be officially closed the first of next month and the mail will be delivered by courier.

•Among recently returned soldiers who have reached their homes are Lieut. Peter Gelineau; Pte. John A. McKinnon, Greenfield; Pte. A. Labelle, Alexandria; Pte. D. J. McSweyn, McCrimmon; Ptes. John A. McIntosh and Fred Berard, Dunvegan.

•Members of the Glengarry Agricultural Society met last Saturday at the town hall and approved action of the directors to proceed with expropriation, the land known as the Alexandria Driving Park. At a subsequent meeting of the directors, Messrs. T. J. Gormley, Dr. J. T. Hope, Geo. Sabourin, Felix Dapratto and J. O. Simpson were named a committee to take action.

•Arthur Marleau, who has established an enviable reputation in Vankleek Hill, will open an up-to-date garage in the Kennedy Hall building here about April 1.

•Word was received Monday by Mr. and Mrs. R. J. Macdonald, 29-2nd Kenyon, of the death of their son, Pte. Garrett Macdonald, of pneumonia in a hospital in France.

•F. T. Costello was in Ottawa Saturday, attending the funeral of the late Sir Wilfrid Laurier.

SIXTY YEARS AGO
Friday, February 22, 1929

•Melvin Begg, Bridgeview Farm, Moose Creek, was elected president of the Canadian Ayrshire Breeders Association at the annual meeting held recently in Montreal. A hit at the banquet which followed, was the Bridgeview Orchestra, made up of: C. Evelyn Begg, banjo; John Johnson, banjo and vocalist; Daniel V. Begg, traps; Miles D. McMillan, violinist; Mrs. Melvin Begg, leader, at the piano.

•A Debating and Dramatic Society was organized at Greenfield last Friday evening. J. Alex Macdonell was elected president.

FIFTY YEARS AGO
Friday, February 24, 1939

•Past President of the Ontario Plowmen's Association last year, J. W. MacRae of Lochiel, was named a director at the annual meeting in Toronto, this week. Robert MacKay of Maxville, was elected president of the Glengarry Plowmen recently.

•"The Four Marys," a portrayal of the last hours of Mary Queen of Scots, featured the successful AHS commencement in Alexander Hall, Friday. Taking part were Mary Thomson, Dorothy Macdonald, Connie MacDonald and Mary Baker.

FORTY YEARS AGO
Friday, February 25, 1949

•Blanche Flewelling, 13, suffered a serious brain injury, and Nora Plumadore, 13, a broken bone in her left foot, when they were struck by a car, Friday night, while walking on Main Street North.

•A committee composed of three farmers from each township was named at a meeting, Tuesday, called to explore the possibilities of organizing a Glengarry Farmers Co-operative. Lindy MacDonald of St. Raphael's, acted as chairman.

Aime Lalonde, who recently accepted a position at the Kingston Penitentiary, spent Wednesday with his wife here.

THIRTY YEARS AGO
Thursday, February 26, 1959

•Founded here 10 years ago by the late Msgr. D. R. Macdonald, Our Lady's Missionaries intend moving to Toronto in about two weeks.

•Godfrey O'Connor, Glen Roy, was cranking his tractor when the crank kicked back striking the young farmer in the mouth.

•Menard Construction Ltd. of Green Valley, exchanged their electric crusher for a larger unit that will increase production. Jim McMillan, Bill Campbell and Mervyn MacDonald will bring the new unit from North Bay.

•A grade 12 student at the high school, Jean-Yves Jeaurond dislocated his right elbow in a fall from the horizontal bar in the school gym.

TWENTY YEARS AGO
Thursday, February 27, 1969

•Diane Dubeau, 16-year-old daughter of Mr. and Mrs. Rodolphe Dubeau, 3rd Kenyon, is the new Alexandria Carnival queen. Princesses are Susan Vander Haeghe and Suzanne Laferriere.

•A North Lancaster youth, Pierre Beriault, 15, will represent the Eastern Region in the provincial finals of the Concours de Français at Ottawa, March 19 and 20 with Miss Suzanne Brisson of Embrun.

•Cleary Morris, a grade 8 student at the Alexander School here, represented Glengarry elementary schools in the Eastern Ontario finals of the Hydro Public Speaking contest at Kemptville, Saturday. His second place finish was the same as his brother, William, in 1963. Cleary is a son of Mr. and Mrs. Howard Morris, 4th Kenyon.

•Junior Zone public speaking finals in the Legion competition was won by an Alexandria girl, Jeannette Lalonde, daughter of Mr. and Mrs. Bruno Lalonde.

TEN YEARS AGO
Wednesday, February 21, 1979

•A fire roared through a frame farm house west of Moose Creek Monday killing a teenage invalid and badly burning his mother and brother. Dead is 19-year-old Robert Renaud. His mother Rose Renaud suffered severe burns and a brother Romuald, 28, suffered burns and cuts.

•Malcolm MacKinnon of Alexandria saved the life of Montreal truck driver Serge Viens at the Curry Hill Truck Stop last week. Mr. Viens' clothing had caught fire after an explosion from a forklift had set his truck on fire.

•Gabrielle Pilon was acclaimed queen of Glen Robertson carnival Saturday night and princess was Sylvie Ranger.

•André Seguin has bought Menard Farm Supplies, Green Valley, from his aunt, Marie-Laure Menard.

•Glengarry District High School students have been hit hard by the flu bug. Last Monday 178 students were ill with the flu out of the normal student population of 1,030.



WING NIGHT
Every Thursday
10¢ each
Serving from 5:00 p.m.
ENJOY TRIVIA POKER
Free Card To Every Customer
LANCASTER INN
Hwy. 2, Just West of South Lancaster 347-3084

COMPLETE DISPERSAL
Registered Holstein Herd of Jim Whitley
Spencerville, Ont.
Selling at Fawcett's Sale Arena, Winchester
Friday, March 3
12 Noon
78 head selling; 32 cows, including 3 V.G., 12 bred heifers, remainder open heifers and calves.
Young cows in excellent condition. Unit sires. Current herd average 149% — 159% — 148%. Exceptionally good somatic cell count.
For information, contact sale managers or owner
Jim Whitley — 658-5827
FAWCETT BROS. SALE ARENA LTD.
774-3610 8-1c 774-5710

NOTICE
TOWNSHIP OF CHARLOTTENBURGH
RATEPAYERS
The 1989 interim taxes have been mailed with the first installments due by Feb. 28, 1989.
Late payments will be subject to a 15% per annum penalty charge.
Marcel J. Lapierre
Clerk-Treasurer
8-1c

AUCTION SALE
Contents of garage, for Mr. Clarence Moore
149 Chateauguay St., Huntingdon, Que.
Saturday, March 4
at 11 a.m.
Partial list: Craftsman air compressor; Craftsman bench saw; Craftsman drill press; tools of all sorts; taps and dyes; block and tackle; shop vises; antique illuminated "Case" sign; large antique slant top desk; old milk sampler bottles; old "Case" parts book; bench saw and motor and much more.
All must go — the property is sold.
TERMS—CASH or GOOD CHEQUE
Sale under cover.
LYELL GRAHAM AUCTION SERVICE
Tel., Huntingdon, 514-264-2289
8-1c

CLASSIFIEDS GET RESULTS!

Business and Professional Directory

Accounting/Bookkeeping

CORNWALL MORRISBURG
BLAKELY CRAIG & CO.
CHARTERED ACCOUNTANTS
1343 Rosemount Ave. P.O. Box 789 Cornwall, Ontario K6H 5T7 613-932-3610
Fifth Street P.O. Box 774 Morrisburg, Ontario K0C 1X0 613-543-2981

Accounting/Bookkeeping

ACCOUNTING and BOOKKEEPING SERVICES
INCOME TAX
Confidential Services
30 years experience
Allan G. Laing
Williamstown, Ont.
(613) 347-3992

This Space
Can Be Yours!
13 Weeks

Appliance Repair

TED'S SATURDAY FIX-IT SHOP
Main St., Dalkeith
Small Appliances Repaired
A good job for a fair price
24-hour answering service
If we can't fix it, throw it!
Tel.: 613-874-2501

Boarding Kennel

DENNISON
BOARDING KENNEL
Pickup—Delivery Svc.
Indoor/Outdoor Runs
Vet Vac. cert. required
Cats Boarded
Chapel Road
RR 1, Martintown
528-4929
11-june 8'88c

Certified Watchmaker

BRUNO PIGEON
Certified Watchmaker & Jeweller
WE REPAIR:
- *Watches of all kinds*
- *Clocks*
- *Razors*
- *Gold rings, chains, etc.*
- *Necklaces restrung*
- *Jewelry*

** See us for watch & hearing aid batteries **
* We carry trophies and do engraving *
Corner of Gernish & Dominion 525-1518

Accounting/Bookkeeping

BDO WARD MALLETTE
CHARTERED ACCOUNTANTS
COMPTABLES AGRÉÉS
431 Main St. South
Alexandria, Ont.
Tel (613) 525-1585 FAX (613) 525-1436
International BDO Binder

Antenna Systems



ANTENNA SYSTEMS
Antennas, Motors, Boosters, Towers
SATELLITE SYSTEMS
4 foot and 10 foot dishes
Full line of Philips and Quasar TVs, Microwaves, etc.
MIRON ELECTRONIC TV
421 Main St. South Alexandria 525-4007

Automotive

Ryax Holdings Inc.
John Ryan, Proprietor
We reconstruct Alternators and Starters for all makes of vehicles, also imported makes. Commercial, Industrial, and Agricultural Vehicles
24-Hours Service for Industry and Agriculture
WHOLESALE AND RETAIL DEALERS
60 Main St. S. Alexandria 525-1123

Carpet Cleaning

Professional
CARPET CLEANING
Deep steam machine
Free estimate
525-5079
Also
Cleaning lady available
References

Construction

R. A. QUENNEVILLE
Quality Cupboards & Vanities
(custom built)



Free Estimates
525-3164

Accounting/Bookkeeping

RAVTEK
BOOKKEEPING SERVICES
SERVICES DE COMPTABILITÉ
In your office or ours
- Computerized or manual
- Bookkeeping/Accounting
- Payroll
- Income tax

375 Main St. S.
Alexandria 525-5222

Appliance Repairs



APPLIANCE REPAIRS
BRUCE PICHER
Alexandria & Area
525-3463
205 Dominion St. N.
Alexandria
Major appliance repairs
Parts & Service

Carpets

FLOORING
CUSHION FLOOR
FLOOR TILES
CARPETING, ETC.
Tapis
Armstrong floor fashion center
RICHARD RANGER
Carpet Inc.
360 Main St., South Alexandria 525-2836

Construction

CUSTOM MADE
Kitchen & Vanity Cabinet & Wall Unit

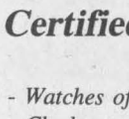

FREE ESTIMATES
525-1835
Jean Yves Couture
after 6 p.m.

Les Peintures Macor enr.
- Estimation Gratuite
- Free Estimates
- Travail Garanti
- Guaranteed Work

Residential, Commercial and Industrial
Mario Corbeil
Alexandria
(613) 525-3662

Accounting/Bookkeeping

Four In One 41 Farm Accounting
We service all accounting needs for farm and small business
"We Figure For You"
Specialists in farm start needs.
Ken Dunlop
RR#2, Finch
K0C 1K0
613-984-2453

Appliance Repairs

THIS SPACE
CAN BE YOURS!
13 WEEKS

Carpets

DISCOUNT CARPET SALES
938-0735
421 Fourth St. West
Cornwall, Ont.
K6J 2S7
Art Buchanan

Construction



Sauvé Construction
Specializing in pardging cement flooring patios and steps
Also carpentry hardwood floors renovations and drywall
613-874-2785

CHARLEBOIS and SON Reg.
General Contractors
Yvon and Jean-Pierre, Prop.
NEW HOME AND RENOVATIONS
FREE ESTIMATES
613-525-4166

Michel Menard, D.D.
DENTURIST
Immediate Appointments
Dental Repair
Complete, Partial and Soft Plates at
"Smiling" Prices
50 Ste. Catherine, St. Polycarpe
Tel.: 1-514-265-3332
46-tf

Touche Ross
CHARTERED ACCOUNTANTS/MANAGEMENT CONSULTANTS

Vincent Patenaude, C.A.
Jean-Luc Poulin, C.A.
Gilles Gratton, C.A.
Laurier Pommainville, C.A.
Jean-Pierre Lalonde, C.A.
Jacques Courville, C.G.A.
Gary Hoffman, C.A.
Lyne Sabourin, C.A.

HAWKESBURY CENTRE
250 Main Street E., Suite 210 Hawkesbury, Ont.
632-4178

PERFORMANCE

If you are Sixty years of Age or Over
and
If your Present Accomodation is Inadequate
and
If Your Income is Modest
This is of Interest To You!!!

The Cornwall and Area Housing Authority would be interested in receiving applications from persons in Ingleside, Morrisburg, Chesterville, Iroquois, Winchester and Alexandria.
Further information and application forms may be obtained by contacting:

Cornwall and Area Housing Authority
1916 Pitt Street Unit #11
P.O. Box 1086
Cornwall, Ontario K6H 5V2
Phone 938-7717 or Toll Free 1-800-267-2435
8-1c

Revenue Canada Taxation / Revenu Canada Impôt

BRINGING YOU INCOME TAX ANSWERS!

If you have a problem with your income tax return, we can help. If you need advice or extra copies of tax returns, schedules and forms, we have them. Need booklets, guides, bulletins? We have those, too!

ALL FREE OF CHARGE

WE ARE AT YOUR SERVICE

This special, local tax information centre, staffed by Revenue Canada Taxation will be at:

The Brookdale Mall
Brookdale Mall, Cornwall
from February 13, 1989 to March 18, 1989 inclusive
HOURS: Monday, Tuesday, Wednesday, 10 to 6
Thursday, Friday, 10 to 9
Saturday, 10 to 6

Canada
7-5c

Business and Professional Directory

Construction

André M. Ménard Construction
Canadian Home Builders Association
Home Building
Renovations
Repairs
R-2000
HUDAC NEW HOME WARRANTY PROGRAM
Alexandria
525-2943

JOHN HAGEN CONSTRUCTION
Home Building
Renovations & Additions
347-7349 after 6 p.m.

Castonguay Excavation
Equipment Rentals
Septic Tank Installation
Waterfront Improvement
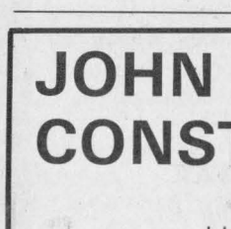
North Lancaster (613) 347-3396

André Joanette
Painting and Decorating
Interior & Exterior
Free estimates
525-4850

GENERAL CONTRACTOR and INSULATION
CARMEL SABOURIN
525-1231

Electrical

ADRIEN MENARD ELECTRIC INC.
ELECTRIC MOTOR REPAIRS
11 Mill Square, Tel. 525-2173
- Service of water pumps and installation
- Repair of Sunbeam cow clippers
- Sales of Jacuzzie and Beatty jet pumps (Repair all makes of water pumps)

Electronic Repairs


WE SERVICE
all different brands
of
TVs, Microwaves,
VCRs, Radios, etc.
MIRON ELECTRONIC TV
421 Main St., South Alexandria 525-4007

Furniture Restoration

Country Furniture Restoration
•Hand Stripping and Refinishing
•Pick Up & Delivery
•Free Estimates
•Specialist in Early Canadian Pine
Call **525-3896**
Ask for Mike

Furnaces

DENIS JOANETTE
- Oil furnace service and repairs
- Fast, efficient 24-hr service
- Installation

525-4915

Insurance

McDonell Levert
Insurance Broker
Auto - Farm
Life - Commercial
156 Bishop St. N
Alexandria
525-1200

Land Surveyors

HAZEN MELDRUM LIMITED
ONTARIO LAND SURVEYORS

Cornwall Office
Hazen Meldrum
N.S.L.S., O.L.S.
Tel. 932-8124

Winchester Office
W.J. Johnson
O.L.S.
Tel. 774-2414

Oil - Heat

Our Heating Service SAVES YOU Up To 6¢ litre On Your Oil Bill

LALLY-BLANCHARD
Call collect 932-5211

Radiator Repair

ALEXANDRIA RAD SERVICE
(Formerly R & R Sports)
RADIATOR and GAS TANK REPAIRS
Free estimates
525-3693

Are you having RADIATOR PROBLEMS?
New Gas Tanks Available
Air Conditioning Service
RADIATOR SERVICE
Carrier
MR. RADIATOR
Laurent Ladouceur, Prop.
Tel. 525-3752

Roofing

DUVAL ROOFING & SIDING
Construction & Renovations
525-2565
Rolland
after 5 p.m.
Alexandria

Small Engine Repairs

LANCASTER SMALL ENGINE REPAIRS
Lawn & Garden Equipment
Chainsaws, Snowblowers, etc.
Last House on Oak Street
Prop. Allan Flaro
347-2610

Transmissions

RALPH'S
Automatic Transmission Specialist

Transmission Tune-ups
Transmission Oil Coolers
and General Repairs
R.R. 1 Dalkeith, Ont. (613) 525-3194
2 miles North of McCrimmon & Lochinvar Rd.

Vertical Blinds


VERTICAL BLINDS
Custom Made
Also carpeting, flooring, tiles, ceramics, wallpaper, draperies and much more **Submanufacturer for** ***Vertican Blinds***
Tapis
RICHARD RANGER
Carpets Inc.
360 Main St. South Alexandria 525-2836

Water Treatment


MAURICE DEGUIRE WATER TREATMENT
"Free Water Analysis"
We have The World's Most Efficient Water Conditioners
Iron - Hardness Removal In One Unit
We repair all makes of water conditioners and softeners
280 Chisholm St.
Alexandria 525-4319

Windows



Alexandria 525-5295
Lancaster 347-3476

Wood - Heat

L. MOORE
Chimney Cleaning and Repair
- Chimney Cleaning
- Chimney Relining
- Prefab Chimneys
- Wood Stove Sales
- Brick Work

Fully Insured
525-5103

Construction Services

André Joanette
Painting and Decorating
Interior & Exterior
Free estimates
525-4850

GENERAL CONTRACTOR and INSULATION
CARMEL SABOURIN
525-1231

Horse Shoeing

Horse Shoeing & Trimming
Richard Laing
Farrier
Alexandria
Tel. 525-2676

Insulation


GLENGARRY INSULATION
Super-efficient maintenance-free thermal windows & doors
Free estimates
305 Main St. South
Alexandria 525-4947
10-year warranty

Sanitation

- 24-HOUR EMERGENCY SERVICE
- REASONABLE RATES



Floyd Lafave Sanitation
SEPTIC & HOLDING TANK PUMPING
SUMMERSTOWN STA.
931-1272

Wood - Heat

Hawkesbury Chimney Sweeps
Professional cleaning, repairs, inspection and consulting services
FULLY INSURED
Truck with 40-ft boom available for other services
Tel. 874-2550

CALEDONIA STOVEWORKS
Fred P. Lange
Experts in Wood Heating
Stoves, fireplaces, chimneys, cleaning, stainless steel liners
1-800-267-1164
678-2765

Courses

Glengarry Tole Art Studio
Lessons & Supplies
Janice Montreuil
Tole Artist
and Accredited Teacher
Church St. Box 43, South Lancaster
Studio—347-7464 Res.—347-2420

Crafts

Business and Professional Directory
Deadline is
FRIDAY 3 p.m.

Land Surveyor

E.F. LYN COLE SURVEYING LTD.
E.F. LYN COLE
Ontario Land Surveyor
3730 Richmond Road, Suite 205 Call Collect
Nepean, Ontario K2H 5B9 (613) 596-9855

Screen Printing

IMPORT EXPORT
FREEMANS SPORT IN PRINT
17-19 Second St. East, Cornwall, Ont.
CUSTOM SCREEN PRINTING
T-SHIRTS • JACKETS • CAPS • UNIFORMS
EMBROIDERED EMBLEMS • LAPEL PINS
TROPHIES • PLAQUES • AWARDS
CUSTOM SIGNS — GOLD STAMPING — ENGRAVING
FAX 93-86835
James W. Freeman
1-613-932-2098

Wood - Heat

SUNWORKS
RENEWABLE ENERGY CENTRE
Specialists in efficient wood-burning stoves, furnaces and fireplaces
Richard Kerr
1466 Hwy. 34, Hawkesbury
632-0456
Res. Dalkeith 874-2293

Legal clinic topic of talk



GLEN SANDFIELD
Lorna Chapman
874-2408

Sincere sympathy is extended to the MacNeil family on the recent demise of Allie MacNeil in Alexandria, at Glengarry Memorial, after a long illness. Mr. MacNeil had been residing in Maxville Manor for some years, but was born and raised here. His wheelchair was usually placed where he could meet folks coming in, and there was always a cheery smile and wave for visitors.

Family night with McCrimmon WI

Thursday evening was the annual family get-together at the Lochiel Township Hall. Supper was served about 7:30 and included baked beans, scalloped potatoes, rice and pasta dishes, cold cuts, tourtiere (meat pie) and a wonderful array of salads. Dessert came in all flavors and textures, sizes and colors, each wickedly inviting. Euchre and crokinole games followed the dinner.

Six card tables and two crokinole games provided lots of fun for the evening. Prizes were awarded the winners. In cards, the ladies' high went to Lorna Chapman, second prize to Bernice MacDonald, and the low one to Ruth Fraser. The men's prizes went to Allister MacGillivray, high, to David Fraser for second and the low one went to Stanford MacCrimmon. Crokinole ladies' first prizes went to Leonora MacMillan and Marjorie McCaskill. Second prizes went to Annie Barton, and to the two ladies who tied, Muriel McCaskill and Pebbie MacMillan. They shared a prize between them. A reminder to McCrimmon WI members: March 16 meeting is in the agricultural board room in Alexandria. Since it is the day before St. Patrick's Day, and everybody is an honorary Irishman on the 17, wouldn't it be nice to have a little "wearin' o' the green?"

* * *

A very special visitor from Vancouver, Hazel Gibbs' nephew Michael Gibbs recently spent the day with her and visited other relatives hereabouts. Then he went up to Ottawa to see several other family members before wending his way homeward. Mr. Gibbs hadn't seen his relatives since he was a youngster, so it was a grand reunion for all.

39ers hear about Legal Clinic and the law

The luncheon meeting of the 39ers for February was held in the Church on the Hill hall recently, with 49 present. Birthday celebrants were Barb Surtees, Muriel Moore, Agnes Robinson and Elisabeth Groot. Members enjoyed a pretty Valentine-shaped birthday cake in their honor. President Dot Burnett introduced Yvonne Scott, the guest speaker from Cornwall. As a representative of the Legal Clinic there, she had a wealth of information about available services for those who qualify, not only seniors. It is a non-profit law office funded by the Legal Aid plan of Ontario, with highly trained lawyers, a community legal worker and support staff who provide quality but free legal services. Those with an income below a certain level qualify. You are invited to call them for details. They handle a surprising number of problems. They will still provide free summary advice (even if your problem isn't listed in the brochure) to help steer you in the right direction, so that you know your rights.

This service is available to all, even if you don't qualify for the income requirement. Office hours are 9 a.m. to 5 p.m., Monday to Friday. Wednesday only, 9 a.m. until 12, but calls are still accepted; you may call collect. The number is 1-932-2703. They are also in Alexandria at the Provincial Court from 9 a.m. to 12:30 p.m. every Tuesday, each week. They will even make house calls if necessary.

She told of a free Seniors' Guide booklet, for which one may call collect to the Office for Senior Citizens. the number is 1-416-965-5106. It explains in detail all the many services and rights of the senior person.

The very able speaker told about the home-care services, assisted housing services, and much more. One thing surprised some of the group; she stated that senior citizens no longer need a fishing licence to fish in Ontario. Questions followed her excellent talk. Margaret Dow thanked our speaker, and remarked that these services should be more publicized.

Marguerite McGillis called the roll, and it was answered by 49 members. Mildred Whitehead gave a very favorable financial report, and mentioned that the fee for joining has been raised to $10 annually. It was decided by the members to have a spring fashion show for the April 19 meeting. Muriel Moore was asked to contact Marylin Perkins about it. April is also a pot luck dinner, and there is usually a very good turnout. Tom Groot has set up a sound system for the speakers, and it was very much appreciated. Some of the members took out wool, to begin on items for the fall bazaar. A trip was proposed, to attend the sugar camp, for their delicious meal that everyone enjoyed so much last year. The date is March 30. Dinner will be at noon.

Several humorous readings were given by Muriel, Kathie Persiki and Lorna Chapman. Bingo and cards filled out the rest of the afternoon.





SHELLEY'S
UNISEX HAIRSTYLING
Shelley Vachon, Prop.

The salon that will take the time to find the right style for your face, lifestyle and personality.

Open 5 days

- Perms $30-35
- Tints $18
- Highlights $25
- Ear Piercing $8
- Haircuts $8
- Children's cuts $4-6
- Wash, cut, style $12
- Set & Style $8

41 Main St. S. 8-1c Alexandria 525-5033

"I'll give you the best repair guarantee in Glengarry"

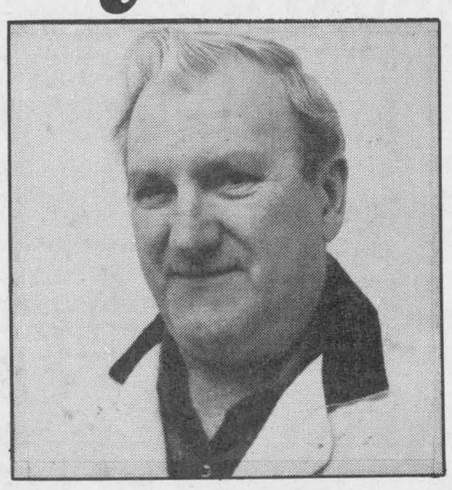

Bill Curren, service manager
Glengarry
Ford-Lincoln-Mercury

It's my *free* Lifetime Service Guarantee, and you won't find a better repair guarantee anywhere. Here's how it works. If you ever need to have your Ford-built car, or light truck fixed, you pay us only once. If the covered part ever needs to be repaired again, or wears out, we'll fix it or replace it *free*. *Free* parts. *Free* labour. It lasts as long as you own your car, regardless of how old it is or where you bought it, and it covers thousands of repairs, too. So if your vehicle needs repair, bring it to us and get our *free* Lifetime Service Guarantee. You won't find a better repair guarantee anywhere.

This limited warranty covers vehicles in normal use, and excludes routine maintenance parts, belts, hoses, sheet metal, and upholstery.

LIFETIME SERVICE GUARANTEE

WE FIX CARS FOR KEEPS.

GLENGARRY
Ford-Lincoln-Mercury
Hwy. 34, South Alexandria 8-1c 525-3760 or 347-3780

FORD MERCURY LINCOLN

Jolly Tours

CALIFORNIA DREAMING
PLUS THE OREGON COAST

August 20 - September 15, 1989
27-DAY TOUR

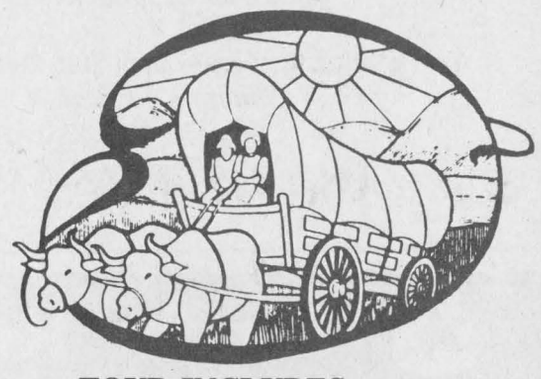

"EXPLORE THE MYTH — EXPERIENCE THE REALITY"

Our tour takes us through 18 states, miles of rolling hills, and frontier farmlands, Hollywood glamour, the Golden Gate Bridge and Boys Town USA. Tour of several cities and Hurst Castle, ride a cable car in San Francisco, visit a dam, go shopping in Mexico, take in a view from atop of the Arch of St. Louis.
Experience such natural wonders as Great Salt Lake and the Flats, Avenue of the giants — the Redwood Forest, Grand Canyon, World's Largest Copper Pit, Petrified Forest, the Painted Desert, mountain ranges, rugged coasts and the Blue Pacific.
Tour guided by Ken Mac Aleese, who is the "Master of the Tour Business." Each day is exciting and different.

It's a trip of a lifetime — and you deserve it!
Don't be disappointed, limited seats available.

TOUR INCLUDES:
—Transportation via deluxe air conditioned Highway Coach
—26 nights hotel accommodation
—City tour of Salt Lake
—City tour of San Francisco
—City tour of Hollywood
—Entrance to Hurst Castle
—Entrance to Universal Studio
—Cable car — Palm Springs
—Tour of Boys Town USA
—Tour of Parliament building in Des Moines
—Pony Express Station
—Boot Hill
—Entrance to Grand Canyon National Park
—Entrance to Petrified Forest National Park
—Entrance to Painted Desert National Park
—Entrance to Imax Theatre — Grand Canyon
—Tour of Crystal Cathedral
—Luggage handling (one large bag per person)
—Service of a Tour Escort
—And Much More!

Cost of Tour: Single: $2,775; Double: $1,995; Triple: $1,795; Quad: $1,695

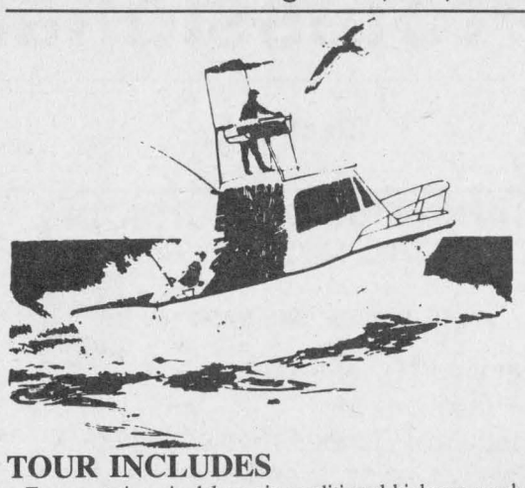

"A WORLD OF DIFFERENCE"
ATLANTIC CANADA plus NEWFOUNDLAND

JUNE 24-JULY 11 — 18-DAY TOUR

TOUR INCLUDES
—Transportation via deluxe air conditioned highway coach
—17 nights hotel accommodations
—C.N. Ferry crossing to P.E.I. from New Brunswick
—Northumberland Ferry crossing to N.S. from P.E.I.
—Lobster dinner — New Glasgow
—Tour of St. John's Newfoundland
—Tour of Conception Bay
—Cabot Trail National Park
—Tour of Peggy's Cove —Tour city of Halifax
—Tour of P.E.I. —Entrance to Jewell Country Gardens
—Return ferry service — Newfoundland
—Green Gable —Baggage handling
—Service of a Tour Escort

Canada's Atlantic Provinces
—New Brunswick —Nova Scotia
—Prince Edward Island —Newfoundland
are the stars of this maritime adventure.
Take pleasure in the warm hospitality of the people, their history, cuisine, culture, crafts and traditions that this tour has to offer.
Explore the natural resources and natural beauty of the wilderness and magnificent coastal scenery, from your motorcoach and ferry vantage points.
Combined with experience we can offer you a tour that is filled with history, color and excitement, mystery and memories beyond compare.
This world of breathtaking views and unspoiled nature can only be appreciated at hand.
Come discover it for yourself.

COST PER PERSON: Single: $1865; Double: $1385; Triple: $1215; Quad: $1145

FLORIDA — Daytona Beach Shores
17 DAYS — March 18 to April 3

WE ARE YOUR SUNSHINE

Escape from the Ice and Snow
Get Away On A Sunshine Vacation

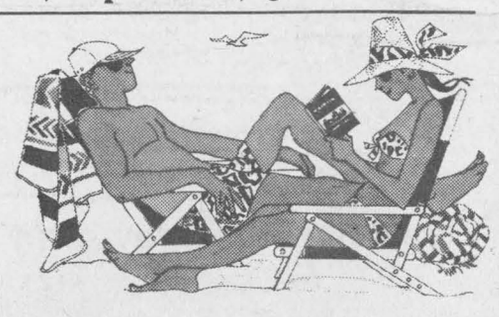

This tour is indeed a "Treasure" and that's our destination "Treasure Island Inn"

Tour includes:
—Transportaiton by deluxe 1989 Delaney Coach
—16 nights hotel accommodation
—Efficiency unit/Private balcony
—Baggage and handling
—Service of tour escort

Transportation to:
Disney World, Cypress Gardens, Sea World, Church Services, Shopping Trips, Excursions, Flea Market, Dog Track

PRIME TIME — Cost per double occupancy: $1,195

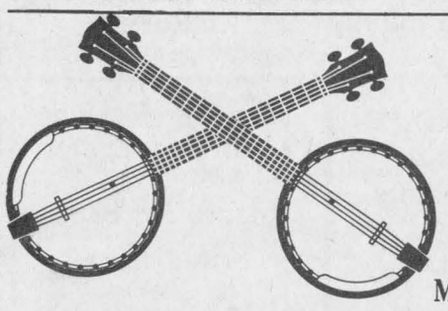

NASHVILLE
COUNTRY MUSIC, USA

May 4 to 10

"DO NASHVILLE RIGHT... WITH US!"

MISS NOTHING 2 BUSES SOLD OUT! SEE EVERYTHING

Our tour is packed full of music. Look at what we have to offer-a full day of Opryland... Here is a chance to see several music shows all of a different nature. The Roy Acuff Theatre, no one but no one should go to Nashville and miss this! It's a special one-hour production at its best.
The Grand Old Opry (Saturday evening) performance with a reserved seat just for you! You'll tour the city of Nashville and see the stars homes. Then tour the Stars Hall of Fame. We'll even take you shopping. As an added feature we are going to Memphis, the home of the King — Elvis's Graceland.
Winding this tour up in great fashion we have reservations for the evening dinner cruise on the General Jackson. Prime rib of beef and live entertainment. This tour is packed folks, but it is not rushed!
This tour is always received with so much enthusiasm, it is no surprise that we had to repeat it. We are scheduling yet another tour — just for you!
As a bonus... You will be entertained on the bus by Super Showman "Bob Berriault"
So come on — let's enjoy the sounds of Nashville together!

TOUR INCLUDES:
—Transportation via deluxe air conditioned Delaney coach
—6 nights hotel accommodation (4 nights in Nashville)
—City tour of Nashville
—Entrance fee to Stars Hall of Fame
—Entrance into Graceland
—Reserved seating at Grand Old Opry
—Entrance into Roy Acuff Theatre
—Entrance into Opry Land
—Dinner Cruise — General Jackson
—Baggage handling
—Service of a Tour Escort

TOUR FILLING QUICKLY — LAST CHANCE FOR 1989 —DON'T MISS OUT!

Cost per person:
Single: $875; Double: $695; Triple: $645; Quad. $625

Our Transportation is Provided Exclusively by DELANEY BUS LINES LTD. For Info. Call 932-6753

KAREN & KEN
Always...Going Your Way!

932-6753



ANYONE REQUIRING 1989 BROCHURES PLEASE CALL OR DROP IN TO LEDUC SHOPPING CENTRE - 11th ST., EAST, CORNWALL