The Glengarry News

VOL. LXXXV—No. 5 ALEXANDRIA, ONTARIO, THURSDAY, FEBRUARY 5, 1976 SINGLE COPY 20c



CARNIVAL LOVELIES FOR 1976—Queen Joann Gallant, centre, was grand winner of the trip for two to Acapulco plus numerous other grand prizes when she was chosen Tuesday night at the annual coronation. She is flanked by Second Princess Terry Gagnon, left, and First Princess Patricia Lawson, right.

—Photo by Barry MacDonald

Queen Joann Gallant winner of Richelieu Carnival grand prizes

Queen of the Richelieu Carnival 1976 is Miss Sauve Real Estate, Joann Gallant, daughter of Mr. and Mrs. Ernest Gallant of Alexandria.

Patricia Lawson, daughter of Mr. and Mrs. Lorne Lawson and Miss Lions Club was runner-up. Second Princess was Terry Gagnon, Miss Geo. Lanthier et Fils, daughter of Mr. and Mrs. Arthur Gagnon of Alexandria.

Miss Lawson was also chosen Miss Congeniality by the girls themselves.

It was a beautiful show. The girls were lovely in their long gowns and the eight of them lined up on stage was a pretty sight indeed. Pierre Vaillancourt presented an orchestra of background music that contributed an atmosphere of class to the whole evening. Master of Ceremonies was Lucien Chenier assisted by Miss Carnival 1975, Nicole (Major) Renaud.

Due to the large amount of entrants, the speeches which were formerly a requisite of the contestants was dispensed with. The girls were judged on personality, grace, posture, beauty, talent and an impromptu question.

Miss Gallant's talent was a spectacular display of baton twirling, which evoked several bursts of applause from the spectators. Miss Lawson's diction and sincerity was highly impressive as a lawyer pleading a case and Terry Gagnon was humorous in a dramatically recited poem—about growing old.

The contestants presented one of the most diverse displays of talent ever exhibited. Miss Joanne Rozon was colorful in a well executed dance routine in her school's cheerleading costume—a worthy representative as Miss GDHS. Penny Menard, Miss Revolution '71 was sophisticated in her skit of Penny's Dating Agency. Sylvie Dupuis, Miss Green Valley Pavilion was highly entertaining with a flute rendition as was Miss Heather MacGillis, Miss Alexandria Moulding, who presented a skit featuring a piano solo. Lorraine Gravel was completely at ease in her delivery of a humorous monologue about her grandfather.

Mayor Bruno Massie extended greetings from the town and presented the Town plaques to the queen and princesses.

Judges were Mr. and Mrs. Fernand Lortie, Hawkesbury; Mr. and Mrs. Duncan Whiteman, Cornwall; Mr. and Mrs. Ray Champagne, Hawkesbury and Mr. and Mrs. Pierre Grenier, Montreal.

Richelieu Club President Jean Luc Caron also addressed the audience which filled the GDHS auditorium to overflowing.

Busiest gent of the evening and possibly the most envied was dapper Yvan Desautels who acted as stage escort for all the lovely contestants during the evening.

An unusual highlight of the event was the introduction of all the former queens who reigned over previous carnivals and who were invited by the Richelieu Club to return as guests for this year's events.

Faces sentencing

Tried in Cornwall court, Jan. 23rd, on two charges of robbery with violence, Romeo Bellefeuille, Alexandria, pleaded guilty and was remanded for sentence to Feb. 9th when he will appear before Judge White, in court here.

The robberies included that of Lawrence McKinnon, 6th Kenyon, and another at Monkland.

Hospital pins

Senior members of the staff of Glengarry Memorial Hospital were presented with long service pins recently. Hospital Administrator Jerry Adams made the presentations at a dinner.

The pins carried the hospital insignia and the number of years of service.

Receiving 5-year pins were: Hazel Barker, Carmen Daniels, Sarah Kennedy, Mary Ramsbottom, Mae Shepherd, Eileen MacGillis, Sadie MacMillan, D. D. McPherson, Nicole Trudel, Francine Sabourin, Bertha Purcell, Catherine Murray, Roland Morin, Paul Brunet, Fred Vander Haeghe.

Ten-year pins went to: Lorna MacLeod, Catherine MacRae, Mae Price, Phyllis Wercly, Betty MacCaskill, Pauline Hamelin, Raymond Charlebois, Antoine Decoeur, Germaine Levert, Albert Lauzon and Gisele Chenier.

Without power in Monday cold

Residents along the Lancaster Township front endured a power interruption through Monday morning's bitter cold that was measured by a chill factor of some 70° below.

Impassable roads delayed location of the interruption and added to the problems of the Hydro crew, reports Area Manager D. L. Venutti, Vankleek Hill.

The interruption in the Bainsville area was caused by the high winds and disaffected homes along the East Front to Lancaster as well as others in the 1st and 2nd concessions. An early interruption lasted from 3:30 to 6:30 a.m. and a second one set in an hour later and lasted until 2:30 p.m.

Some spotty trouble later kept the Hydro crew on the qui vive through the entire day.

Six vehicles in $10,000 pile-up

Damage estimated at some $10,000 was divided between four cars and two trucks in a pile-up on Main St. South Monday morning. Icy roads and blowing snow were blamed for the chain reaction crash at 8:50 a.m.

According to the report of police, a car driven by Jean Marc Dubois was struck in the rear by an Alexandria Moulding truck. Cars of Ewen MacDonald, Glen Roy, John Larocque, and Paul Emile Poirier stopped at the accident scene and a pick-up truck driven by Marshell Brunet caused a chain reaction when it struck the Poirier car and later bounced into the Larocque car.

Estimated damages were $1,000 to the Dubois car; $400 to the Moulding truck; $500 to the MacDonald car; $3,000 each to Larocque and Poirier cars; $1,500 to Brunet's truck.

Other such pile-ups were reported at several places on Highway 34 Monday before police closed it to traffic.

Maxville man recovering after car hit by train in village

Nick Veenstra, 60, Maxville, is reported coming along well in Hotel Dieu, Cornwall, where he is being treated for internal injuries following a train-car collision Wednesday afternoon of last week. Mr. Veenstra has regained consciousness and is making good progress reports Constable Paul Deveau of Maxville, who investigated.

Constable Deveau reports Mr. Veenstra was driving south on Prince Street, in the vicinity of the feed plant, when his car was struck by a speeding CNR passenger train travelling from Montreal to Ottawa. The car was thrown off the track by the train which was travelling about 60 miles per hour at the time. Mr. Veenstra was alone in the car.

The car was wrecked and some damage to the locomotive was reported.

Bainsville youth died suddenly

The entire community was deeply saddened to learn of the sudden death on Saturday, January 31st of Robert Clark Robertson of Bainsville.

A Grade 12 student at Glengarry District High School, Robert was the youngest son of Archie A. Robertson and his wife, the former Janet McCuaig of Bainsville. He was born October 16th, 1958.

To mourn his loss in addition to his grieving parents he leaves two brothers and one sister: Malcolm of Bainsville, Clarence of Cornwall and Diana of Toronto.

The funeral took place on Tuesday, February 3rd in St. Andrew's United Church, Second Concession of Lancaster. Rev. Skues officiated. Burial was in the church cemetery.

Pallbearers were: Jim Vallance, William Condie, James Robertson, Blair Snider, Casey Van De Burg and George Corput.

Apple Hill man hit by car

Aime Filion, 69, of Apple Hill, is listed in satisfactory condition in Cornwall General Hospital with facial lacerations suffered when he was knocked down by a car driven by George Benton, also of Apple Hill, while walking south on Main St. in Apple Hill Saturday night. Constable B. J. Hanniman investigated for Maxville Provincial Police.

Cars abandoned, highway closed as result of Monday storm

Monday was a holiday from work for a great many people but for the area detachment of the Provincial Police it was not only a full day's work but something of a nightmare.

The rain which fell the preceding evening and until 3 a.m. on Monday morning, caused slippery roads when the temperatures dropped. The blustering snow added to the dangerous highway conditions.

Temperatures that dipped to below 30°F registered a wind chill factor of -70° so it was impossible to stay exposed for any length of time. Drifting snow closed most roads and driveways and while a few reached their places of business, most schools and offices had a very slow day.

Oddly enough the sun shone through in spurts, trying to coax old Mr. Groundhog out of his burrow but if he responded he didn't stay around long.

There were at least a dozen pile-ups in the area and late Tuesday afternoon, police were still trying to sort out their records.

About the worst chain reaction was a half-mile south of Laggan where over a dozen cars were involved. It started when a south bound car stopped, due to poor visibility or car trouble. The high west wind blew snow directly across Highway 34 and it was impossible to see. Car after car came along and stopped when they hit another vehicle. Since it was not safe to stay in the accident area due to the intense cold and in case another car would pile into cars or pedestrians, drivers left the cars where they were and went to a place of safety. Police said one car untangled from the Laggan pile-up got into two more chain re-actions before it reached Alexandria.

The police had posted signs at both ends of the county stating the highway was closed and they broadcast warnings to stay off 34, but people took chances anyway. No one was reported seriously hurt and property damage was not high considering the number of vehicles involved as motorists were travelling slow.

It was early evening before the wind subsided and the plows got out to restore communications.

Service diplomas and certificates presented Williamstown annual

"The involvement of both rural and urban people is very necessary in an organization such as ours," President Wilfred McNaughton observed at the annual meeting of St. Lawrence Agricultural Society held on Saturday, January 31st in the Curling Club, Lancaster.

"I hope the general membership will feel free to offer new ideas, these are always welcome," he added, and expressed his thanks to the directors and others for the success of past endeavors.

Mrs. Anna Mae Wightman, president of the women's division, thanked her co-workers and the many exhibitors who made the display hall possible.

An agricultural service diploma was presented to Lloyd McRae by Robert McDonell. Two merit certificates were also presented on behalf of the board to Doris Vogelsang by Mrs. Wightman and to Don Martin by Mac Edwards.

In reviewing accomplishments of the past year, it was felt that the tile drainage of nine acres and purchase of the new PA system were the major improvements.

Mrs. Ruth Mowat, secretary-treasurer, read a financial statement of the fair back in 1875 which recorded prize money at that time at $634.60 and gate receipts of $220. In 1975 the prize money was $9,902.40 and gate receipts were $6,143.

The same slate of officers was returned for another year. They are: President Wilfred McNaughton, Past-President Mac Edwards, First Vice-President Oliver McGee; Second Vice-President Francis Chretien, Manager Robert McDonell and Secretary-Treasurer Ruth Mowat.

Directors are: Oliver McGee, Wilfred McNaughton, I. E. St. Jean, Art Buckland, John Peters, Lancaster and John Peters Mar-

(continued on page 7)



FIRE CONTROLLED IN NURSING HOME—Alexandria Firemen rushed to the Glen Robertson Nursing Home Tuesday night and were able to prevent flames from destroying the building. One man lost his life in the upper left bedroom. Windows have been boarded up in this section of the south-east corner of the Home and patients have been lodged elsewhere until order is restored.

—Photo by Barry MacDonald

Resident loses life in fire in Glen Robertson Nursing Home

John Sallery, 33, of Cornwall, a resident of Glen Robertson Nursing Home, lost his life Tuesday night in a fire which broke out in his room in the building.

The fire was discovered by the proprietor, Michael Foughy at 11:45 just as he was about to retire for the night. Another resident of the home, Mrs. Foughy's mother, Mrs. Dora Briggs who occupied the room below that of the victim reported she heard a noise in the room above. When Mr. Foughy went to investigate he was unable to enter the room which was filled with fire and smoke. He immediately evacuated the other occupants and called the fire department.

The home had eleven patients but one of them is currently in Glengarry Memorial Hospital. Mr. and Mrs. Foughy and their three children also live in the building.

The fire broke out in the new part of the building which had been added about nine years ago. It contained three bedrooms and bath upstairs, two bedrooms, kitchen and bath on the ground floor level and a lounge in the basement. Firemen were able to contain the fire fairly well to the bedroom where it started and in the bedroom below, but there was smoke damage in the adjoining area.

The patients were all taken to the Glen Motel in Alexandria and they were still there at press time although Mrs. Foughy was expecting to make other arrangements.

Mr. and Mrs. Foughy bought the nursing home on February 25th last year from Mrs. Eudore Leroux who had operated it for some years prior to that.

Hit by fire

The cheese factory at Dalhousie was destroyed by fire early Tuesday morning. Firemen from St. Telesphore and Ste. Justine were still fighting the flames at 10:30 Tuesday morning, seven hours after the fire was noticed by a neighbor, Mrs. Dumont.

Dalhousie Butter and Cheese Factory was one of the last privately owned factories in this area and it had closed just the day previously. Its milk quota had recently been purchased by a Granby firm, we understand.

It was rumored in Dalhousie that a new industry was to take over the building.

The plant was owned by H. P. Meyers of Montreal.

Hit-run victim near St. Andrews

Ontario Provincial Police at Long Sault have identified a man killed while walking along County Road 18 early Saturday morning as Kenneth Meyer, 28, of 1324 Third St. E., Cornwall.

Police said Mr. Meyer was killed when he was struck from behind by an unknown vehicle between St. Andrews and Martintown. Police picked up a suspect in Cornwall later Saturday morning and questioned him at Long Sault after he was prevented from escaping by a blockade of city police and OPP cruisers on Third St. E.

No arrests have yet been made in connection with the incident. Constable Robert Taplay is investigating for Long Sault OPP.

Four left homeless in fire at Glen Andrew in bitter cold

A Ste. Anne de Prescott area family of four was left homeless early Tuesday morning when their home near Glen Andrew was destroyed by fire.

Mr. and Mrs. John Starkey, late of Montreal, had to flee the flames with their two young sons into the bitter cold. They lost everything except the few clothes they were able to don.

The family is now with neighbors, Mr. and Mrs. Warren Knudsen, who owned the destroyed home. They are seeking to purchase a mobile home.

The Starkey family is also seeking its dog "Ginger," a gold-colored German Shepherd which apparently escaped the flames but has not been seen since.

Believed caused by faulty electrical fixtures, the fire erupted about 3:30 a.m. The St. Eugene fire brigade responded but was prevented from reaching the scene by bad road conditions.

It was the second fire in the Dalkeith area within 24 hours.

Members of the Dalkeith fire brigade were forced to travel by snowmobile to the home occupied by the David McCormick family, east of Breadalbane, when a chimney fire spread to the walls about 10:30 Monday morning.

Using available water and fire extinguishers the firemen were able to control the fire but not until an estimated $2,000 damage had been done to upstairs walls and ceilings.

Alexandria fire brigade was also called but found it impossible to go out over roads made impassable by ice.

The damaged house, at lot 27-6th Con. East Hawkesbury, is owned by John Fraser of Montreal.

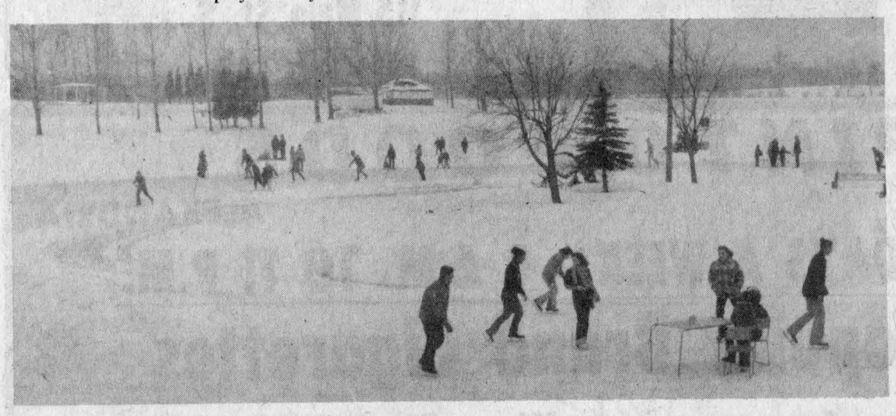

RICHELIEU SKATE-A-THON RAISED MONEY FOR ARENA—The weather favored the skate-a-thon with one of its unusually favorable days on Sunday and pledges are promised in excess of $4,000 for the new arena.

—Photo by Barry MacDonald



DANCE-A-THON AT GDHS—Some of the dances were mighty lively but most of them were of the less exhaustive variety and the participants didn't do too much high stepping for us as we tried to get them in action last week at the school.

—Photo by Barry MacDonald

Charlebois scores five as Glens upset Long Sault 9-3

by Gary Shepherd

Roch Lajoie's Glens split games last weekend losing Friday night in Maxville to the Cardinal Broncos 6-5 and then downing the Long Sault Pats 9-3 on Sunday.

On Friday night, Lajoie's charges put forth a good effort but could not manage to get the tying marker in the final period as they were downed by the Broncos. John Charlebois scored three times for the Glens while Paul Seguin and Rod Shepherd added the singles.

Bruce Trewortha and Rick Pilon each had a pair for Cardinal with singles going to Bill Mullen and Armand Roy.

Referee Bob Martin handed out 17 minor penalties in the contest with Alexandria picking up 12 of these. The locals also picked up four misconducts.

Manager Gerry Simpson was very upset with the officiating and made his feelings known to league president Mitch Collison.

On Sunday, the locals were in top form as they skated to an easy 9-3 victory over the third place "Pats." John Charlebois was the hero of the game scoring five times. Tom "Big Bird" Ross had a pair with Rod Shepherd and Yvan Desautels adding singles in the hard hitting contest.

Long Sault got goals from Mike Piche, Kevin Lefebvre and Jim Losey.

Referee Aime Leblanc handed out 44 minutes in penalties with Long Sault accounting for 30 of these.

The Pats resorted to rough house tactics in the final two periods but were unable to intimidate the Glens.

Coach Lajoie was very pleased with the performance of goalie Dean Macdonell in the contest. Lajoie also praised John Charlebois who was flying up and down his right wing all night. Rookie Luc Poirier was also impressive in the contest. Poirier has been playing the last few weeks with badly bruised ribs but appears to be back in top shape now.

Lajoie and Simpson have noticed a definite change in attitude of the club over the past week and a half. "The boys are playing with plenty of desire to win, at last" Simpson stated.

This weekend the Glens play two away games. On Friday they travel to Prescott and on Sunday they are in Metcalfe.

Below are listed the team's top nine scorers to date:

Glens' top scorers—

	G	A	P
R. Boisvenue	19	26	45
Y. Desautels	22	22	44
J. Charlebois	22	20	42
R. Shepherd	18	17	35
P. Seguin	13	17	30
R. Lajoie	11	14	25
L. Poirier	6	11	17
T. Ross	8	9	17
R. Humphries	1	14	15

Weekend scores:
Jan. 30—
Metcalfe 6, Winchester 5
Cardinal 6, Alexandria 5
Morrisburg 3, Prescott 3

Jan. 31—
Long Sault 7, Cardinal 5

Feb. 1—
Alexandria 9, Long Sault 3
Cardinal 8, Metcalfe 6
Morrisburg 8, Prescott 3

Up to date standings

	W	L	T	P
Morrisburg	23	3	5	51
Cardinal	19	10	3	41
Long Sault	13	11	5	31
Alexandria	10	13	6	26
Winchester	11	15	3	25
Metcalfe	6	17	6	18
Prescott	5	18	6	16

Games this week—
Feb. 4—
Prescott at Alexandria, 8:30 p.m.
Feb. 6—
Alexandria at Prescott, 8:30
Feb. 8—
Alexandria at Metcalfe, 2:30.

Glengarry Stars come from behind to defeat Cosmos

by Carman MacMillan

Game #3 for the league play was against one of the best ball control teams yet. Fine soccer was in store for the few fans and players to watch. The Stars learned a lesson in ball control and also good sportsmanship. The Cosmos can sure play good ball—they position their play off the walls. The Stars also showed well in the game. With the added addition of J. T. Hay and Alan Lowe in goal the boys came up with a superlative effort themselves. After the first half the Stars were down by the score of 4 to 3. In the second half the Stars overcame their reckless and poor passing to come out on top at the end of the game by a 9 to 7 victory. J. T. Hay came up with a fine performance by scoring four goals. Hugh MacGillivray got two while singles went to Earl MacLennan, Ian MacLeod and Luc (Moose) Seguin. Our next league game is on Feb. 7th at 9:30 p.m. at Bell High School against Scotia.

This week's photo is J. T. Hay. Over the past seven years he has played for the Glengarry Stars in the Ottawa league. In the Glengarry Soccer League he plays for Lochiel seniors. He played hockey for the Junior "B" Glens when they won two championships. In the last two seasons J. T. has played for the Ottawa Sooners as their field goal kicker. He was at one championship in Vancouver his first season. He now works at home. He intends to go back

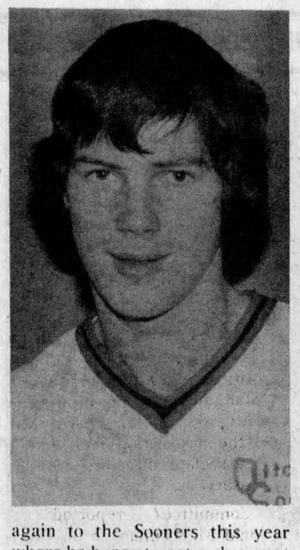

again to the Sooners this year where he hopes to get a chance at the Ottawa Rough Riders. Good Luck to J. T. next season.

North Lancaster in finals Alexandria wins in overtime

by Henry Dumouchel

North Lancaster defeated Lochiel 3 to 0 in Maxville on Sunday, in Border Broomball League play-off action. As a result they also won the series three games to zero, and it was the third shutout in a row for goaltender Gerry Laferriere.

Guy Bellefeuille had two goals for North Lancaster and Jean Paul Claude scored the third one. They now wait for the winner of the Alexandria and Glengarry series.

Alexandria Bar-B-Q scored an overtime win over Glengarry Hotel to take a 2 to 1 lead in their semi-final series. It took till the 5:08 mark in the overtime period before they could decide a winner. It was the only goal scored in the game.

The winning goal was scored by Allan MacDuff on a pass from Harold McRae. Next Sunday, Glengarry will be facing elimination when they play Alexandria at 1:00 p.m.

Top Scorers

	G	A	P
Guy Bellefeuille NL	4	2	6
Gerald Flaro NL	4	1	5
Phil Dumouchel NL	2	3	5
Doug Dumouchel NL	1	2	3

Series A

	GW	GL	F	A	P
N. Lancaster	3	0	13	0	6
Lochiel	0	3	0	13	0

North Lancaster wins 3 games to 0.

Series B

	GW	GL	F	A	P
Alexandria	2	1	2	1	4
Glengarry	1	2	1	2	2

Alexandria leads the series 2 games to 1.

Hospital staff had bonspiel

A rink skipped by Dr. A. J. McLean won top honors in the annual curling bonspiel of the staff of Glengarry Memorial Hospital to win the Graham Creamery trophy. The spiel was held at Alexandria Curling Club on a cold Sunday, Jan. 18th. Ten rinks participated.

Playing with Dr. McLean were Susan Brown, Dave McPherson and "Patch" Macdonell, third stone. The runner-up rink was made up of Cathie Rottensten, Raymond Charlebois, Nicole Trudel and Gaetan Ravary, skip.

Lady curlers catered to the enjoyable dinner that followed play.

Two wins give Rebels tie for top spot

The Char-Lan Rebels defeated the league leading Finch Township, 5—4 in Jr. "C" hockey action at the Finch arena on Wednesday, Jan. 28th, in a very closely fought contest. Char-Lan started the scoring with less than two minutes gone in the game when Cam Ward directed a neat pass from Andre Tessier past Finch netminder Jim Hume. Greg MacDonald then made it 2—0 as he slipped Jeff Fisher's pass under the sprawling puckstopper. Finch then narrowed the score 2—1 with Frank Briere scoring on a solo effort. Denis Jodoin, Char-Lan, then converted Jeff Fisher's pass into a 3—1 lead but Dave Rumor of Finch narrowed the lead to one goal just before the period ended.

Finch captain Richard Courville tied the score early in the second period which appeared to set the trend for a wide open rough contest as both teams made numerous trips to the penalty bench. Glen MacDonell put Char-Lan ahead 4—3 with line mates Lloyd Fourney and Robert Filliol assisting on the play. Andre Tessier then scored what proved to be the winner on a short-handed goal as a result of consistent forechecking, deep in the Finch zone. Richard Courville put Finch within reach of a tie with his second goal of the game but Char-Lan's goaltender Mark Garreau spoiled the efforts of the Finch attack with his consistent play.

On Thursday night at the Char-Lan Auditorium the Rebels easily dumped Osnabruck Twp. 10—1 to move into a first place tie with Finch who hold a game in hand. Glenn MacDonell led the way with five goals; Andre Tessier and Denis Jodoin each picked up two apiece and Bruce Cumming netted the single. The Rebels travel to Avonmore on Wednesday and host Cornwall Twp. at the Char-Lan Auditorium on Thursday.

MacLennan scores 26 points

In men's basketball action last week at GDHS, the Celtics remained undefeated and the Derainjoes moved up to sole possession of second place. The powerful Celtics downed the cellar-dwelling Pistons by a 63-49 score as Erwin MacLennan led the way with 26 points, while Richard Sabourin's 18 points sparked the Pistons in a losing cause.

The Derainjoes and Wings confronted each other for possession of second place with the Derainjoes moving two points up in the standings and the Wings remaining in third. The Wings did not give up easily as the 59-54 score in favor of the Derainjoes indicates. John and Ted Van Overbeek accounted for almost half of the Wings scoring with 25 points between them and Andre Depratto netted 18 points for the Derainjoes.

The second place Derainjoes will have their hands full this Thursday when they take on the first place Celtics at 7:15 and the Pistons will play the wings at 8:30 in the second game.

	W	L	T	Pt
Celtics	8	0	0	16
Derainjoes	4	0	0	8
Wings	3	0	0	6
Pistons	1	0	0	2

David Danskin
SCOTTISH SUPPLIES
MAIN STREET, MAXVILLE, ONTARIO
BAGPIPES, CHANTERS
MUSIC BOOKS, REEDS,
SPORRANS, HOSE, SKEAN DHUS
JEWELLERY, TARTAN BLANKETS, RECORDS,
NOVELTIES, TARTAN BY THE YARD
KILTS and JACKETS MADE TO MEASURE

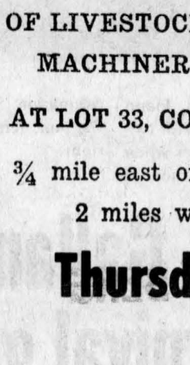

Skaters
Skiers
Snowmobilers
The Alexandria Island Park
is yours in winter
as in summer
—Heated change area for your convenience
—Minor Hockey, Jr. B Glens, Industrial Hockey and Border League Broomball play in Maxville this year — Support Them

Glengarry Meat Packing
ABATTOIR
NORTH LANCASTER 347-2616
THIS WEEK'S SPECIAL
Custom Slaughtering, Cutting and Wrapping

SIDES, FEED LOT STEERS	lb.	86c
SIDES OF ECONOMY BEEF	lb.	67c
YOUNG WHOLE PORK	lb.	95c
VEAL, 40 - 50 lb. boxes, frozen	lb.	89c
LEAN HAMBURG, frozen	lb.	49c
Homemade Style PORK and BEEF SAUSAGE	lb.	89c

These prices are in effect until January 24th
All Meat Government Approved



FEBRUARY CLEARANCE
- ON OUR -
HOCKEY EQUIPMENT
- AT -
GLENGARRY SPORT SHOP
83 MAIN ST. N. TEL. 525-1402
All Skates - 15% off
Helmets, Pads, Pants, Gloves and Sweaters - 20% off

AUCTION SALE
OF LIVESTOCK, MILKING EQUIPMENT
MACHINERY, ENSILAGE and HAY
AT LOT 33, CONCESSION 6, LANCASTER
¾ mile east of Brown House, Highway 34
2 miles west of North Lancaster
Thursday, Feb. 12th
At 1 p.m.
50 HEAD OF HOLSTEIN CATTLE
32 milk cows to freshen Feb. and March; 8 heifers 2 yrs. old, to freshen in April; 8 yearlings; 2 yr. old bull.
MACHINERY
Massey Harris tractor, model 44; Ford 2-row corn harvester; 2 Farm Hand forage wagons, 7 ton cap.; Jamesway silo unloader, 5 h.p. motor, used 1 yr.
MILKING EQUIPMENT
De Laval bulk tank, 44 can cap., with automatic washer; Surge 3 stall milking parlor; Surge 3 unit breaker cup milker.
PRODUCE
Approx. 50 tons ensilage; 400 bales of good hay.
TERM — CASH
In case of a storm, sale will be held on Friday, Feb. 13
For information, call auctioneer
Marcel Major, Auct., North Lancaster 613-347-2955
Omer Beriault, Prop., Green Valley, Ont.

McARTHUR BROS. and MacNEIL FUNERAL DIRECTORS
428 SECOND STREET EAST
CORNWALL, ONT.
TEL. 932-6300
—"A Trusted Name In Funeral Service"
—Services For All Faiths And Customs
—Parking On Premises
—Chapel Seats 200
—Ontario Funeral Service Association Centennial Award in Recognition of more than 100 Years of Service to the Community and Surrounding Areas
Originally founded in Glengarry, McArthur Bros. and MacNeil has served residents of the county for over 100 years.
MEMBER OF
Funeral Directors Association of Canada
Ontario Funeral Service Association
(since inception)
Ottawa District Funeral Service Association
Private Removal Service
Family Car Available Upon Request
To And From The Funeral Home
FUNERAL DIRECTOR: DONALD W. DERRY
48-tf.



We are the heart specialists
Bruno Pigeon
JEWELLER
13 MAIN ST. N. TEL. 525-1518
We want to make your Valentine happy!

Need business advice or financial assistance?
See your Eastern Ontario Development Corporation consultant on February 26.
The Eastern Ontario Development Corporation was established by the province to provide business advice and financial assistance that will stimulate industrial growth, encourage economic development and increase employment opportunities. On February 26th an EODC consultant will be in Cornwall to offer advice and assistance to area business people engaged in manufacturing, service industries related to manufacturing, and the tourist industry.
To set up an appointment, contact:
Mrs. A. Lemire,
Telephone: 933-0074 (Area Code 613)
Interviews to be held at
City Hall, Cornwall
Ontario

PATZ
MATERIAL HANDLING EQUIPMENT
DARI-KOOL Dou-Matic MILKERS
Silo Unloader
Stable Cleaner and Stacker
Automatic Feeders
Ventilation Systems
Pipe Line Parlors
Carousel
Bulk Tank
New and used trade-ins
SALES and SERVICE
Don't Wait — Call For Free Estimate
ROSAIRE BUREAU
RR2 Alexandria (Glen Robertson Rd.)
TEL. 525-3691

GAUTHIER BROS. ORCHESTRA
Music for all occasions
RECEPTIONS
MIXED PARTIES
ANNIVERSARIES, ETC.
TEL. 932-2363

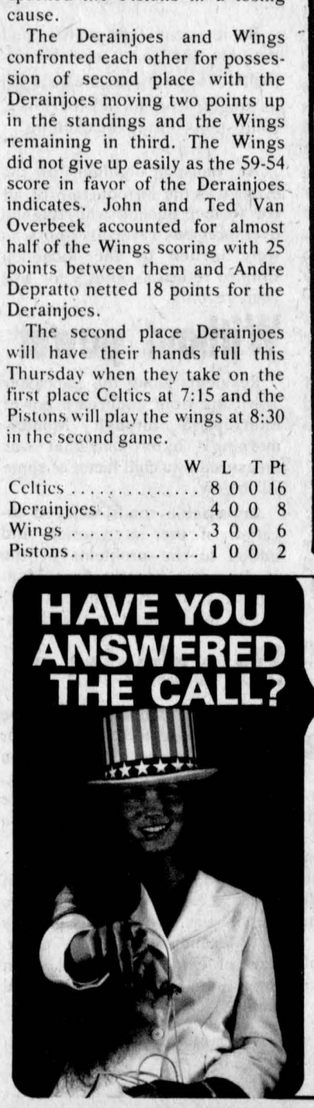

We always have . . .! Your Live Telephone Answering Service has always been there when needed. Your customers don't deserve to have their calls go unanswered. Our reliable telephone secretaries insure a responsive voice for your caller, and accurate messages for you. Call us today to discuss your needs, and how we can best satisfy them.
PEOPLE ANSWERING PEOPLE
Alexandria Telephone Answering Service
115 Main St. S.
525-1105

PINTO FOODS
MAIN STREET ALEXANDRIA
OPEN 7 DAYS A WEEK - 9 A.M. TO 11 P.M.
All Popular Brand Cigarettes
Reg. 5.79 carton | King Size 5.89 carton



Maxville and Area

by

Velma Franklin

527-5533

May have sale of cattle after Friday show at Maxville Fair

Mrs. Iver D. MacIver has returned from a ten-day visit in Vancouver with her father, Rev. Duncan Ritchie.

Mrs. John Pilon is presently spending some time in hospital in Montreal.

Relatives and friends of Nick Veenstra are very glad to know that he is making a satisfactory recovery after his serious accident.

Recent visitors with Dr. and Mrs. Iver D. MacIver were Rev. David C. Robertson of Kenora, and Rev. J. Kenneth MacLeod and Mr. William McCaskill of Vankleek Hill.

POT LUCK SUPPER

The Maxville Horticultural Society will hold a Pot Luck supper and Games night . . . with euchre, crokinole, etc., on Monday, February 9th, at 6:30 p.m., at the Community Hall. Good prizes . . . come and bring a friend.

A most encouraging number of members, supporters and exhibitors turned out for the annual meeting of the Kenyon Agricultural Society at the Maxville Curling Club last Saturday. The meeting was presided over by Wilfred Vallance, with secretary-manager Dr. D. M. Gamble. Minutes were approved, and the voting delegates named for the Manor meeting: Leslie Clark, John Brabec, Ian D. MacLeod, Walter Blaney, Donald E. MacMaster. The financial statement was read and discussed, and it was noted that the report involved heavy expenses under improvements and maintenance . . . the grandstand had to be painted, posts were changed, in support, the roof had to be repaired after damage in a storm, and there were major improvements in the show hall. Since the grounds are valued at about $150,000 even routine maintenance runs into money.

Mr. and Mrs. Wilfred Vallance had attended the district meeting last fall, and one point brought to the attention of fair boards was that the association feels junior and associate directors are unnecessary.

Committees reported . . . Donald MacLennan on an excellent horse show, Dr. Gamble on the gates, and J. Y. Humphries on what he considers one of the major cattle shows in Eastern Ontario. A sale of good cattle right after the show on Friday is being considered for this year, and he requested one person be designated to work with each breed. Brian Arkinstall thanked all those who helped with the gates, and Wayne Fraser reported enough parking except the day of the tractor pull. Donald MacMaster reported on improvements to grounds in fencing. Cecil MacRae noted that concessions had gone down a bit, particularly in the machinery end. Ian D. MacLeod reported a busy year in the Hall, with the Laggan dance, several parties and wedding receptions, the Rock festival and the Octoberfest, and Sammy Kaye who was not very popular in this district. He expected even more use of the hall in the coming year.

In the show hall there had been a poor entry of Field Crop and Extensions. Robert MacEwen and Wilfred Vallance both emphasized that the 4-H displays had fallen off very badly, due to conflicts of interest, and a total lack of co-operation from the secondary schools. If this trend continues the space in the Hall will have to be put to some better use. Walter Blaney reported successful Highland Games, but pointed out the heavy grounds expenses incurred in staging these. Since 1948 the average profit on the Games has averaged a modest ten per cent. Also, the fact that the infield has to be preserved highly intact for horse shows and the marching bands, restricts its use and cuts down on proximity and crowd excitement.

The discussion continued on this theme "the weakest feature of the fair" and the Dairy Bar came in for strong criticism. There were critical reports of it being mismanaged and running out of supplies of ice cream . . . and milk in particular, at every public event. Not to be tolerated in a dairying community. A committee was appointed to arrange the setting up of a beer garden for its aspect of sociability . . . Donald Bond, Brian Arkinstall, Wayne Fraser, Ian D. MacLeod, and Cecil MacRae; and Sylvester MacDonald's band was to be contacted for Saturday night. The Fair this year is June 19—22.

There was a short intermission and many people took time to admire the excellent color prints taken by Alex Mullin at the show last year. Business resumed with a detailed discussion of the request by many of the light horsemen present for a class for Arabian horses. It was finally decided to add an Arabian line and costume class. The tractor draw will be on Sunday as usual, and a Western Horse show will be staged Friday night. Delegates to the Toronto convention will be President and Mrs. Wilfred Vallance and Dr. and Mrs. D. M. Gamble.

The parade horse class was changed to an open class. A trophy was donated by Kenneth Campbell of Maxville, for an entry to be decided by the directors. There was some criticism of the "circuit" judges who get involved in the Ormstown-Maxville-Lachute round every year.

The regular meeting adjourned and the directors met to present the slate of officers for this year. President and secretary-manager remain the same . . . Wilfred Vallance and Dr. D. M. Gamble. First vice-pres. Ian D. MacLeod, 2nd vice-pres. Brian Arkinstall. Directors Donald E. MacMaster, Wayne Fraser, Cecil MacRae, Walter Blaney, James Campbell, Garry Smith, John Brabec, Robert MacEwen and William Metcalfe.

Dinner was a sumptuous smorgasbord convened by Mrs. Catherine Kippen and heartily enjoyed by KAS members and their helpers, and exhibitors from many districts of Eastern Ontario and also Lachute. A highlight of the evening was the presentation by the directors to Dr. and Mrs. Gamble . . . a beautiful painting of the gates and grandstand done by Anthony Paskell of Dominionville. The rest of the evening was given over to fine entertainment by Ron Clare and his fiddlers, assisted by some highland dancers and a couple of pipers.

CHURCH SERVICE

The Service at St. Michael's Anglican Church for Sunday, February 8th, will be Evensong at 7:30 p.m.

CWL EUCHRE

The ladies of the CWL are staging a Euchre Party at St. Bernard's School, Maxville, on Sunday, February 8th, at 8:00 p.m. Admission $1, good lunch.

KAS MEETING

The Kenyon Agricultural Society held a very well attended annual meeting, dinner and social evening at the Maxville Curling Club on Saturday. Officers and directors for the coming year are as follows: President Wilfred Vallance, 1st vice-pres. Ian D. MacLeod, 2nd vice-pres. Brian Arkinstall, and secretary-manager Dr. D. M. Gamble. Directors are Donald E. MacMaster, Wayne Fraser, Cecil MacRae, Walter Blaney, James Campbell, Garry Smith, John Brabec, Robert MacEwen, and William Metcalfe.

LIONS FASHION SHOW HILARIOUS

The members of the Maxville Lions' Club staged their annual hilarious fashion show for the January birthday party at the Maxville Manor last Friday evening. Under the organization of George Laing there were some new additions to the show, the Lions all being very natty in black mustaches and small straw boaters. With Don Bond M.C.-ing, and with Cath Clay providing fine accompaniment at the piano the first item on the program was the arrival of this year's stunning models on the stage of the O'Keefe Centre. First Miss Clarabelle, a sensational red-headed belly dancer with tinsel trim; then slinking up in blue shorts and red garter and a T-shirt with the message and long black wig . . . last year's Miss Avonmore. Followed by the runner-up for Miss Baltics Corner, impressive in long print gown, shawl, and red and black underwear. The surprise of the evening was Shirley Temple herself, galloping cutely in complete frilly frock and oversize doll, and being coy all over the place . . . somewhat larger than the image in the memory of most people. The prize for size would have to go to the tremendous bathing beauty just back from Florida with very deep tan. Then there was the Junior Miss from Hawaii with genuine grass skirt (and longjohns underneath in case of weather change) and a final beauty in bikini with roses in hand and hair. And the audience had a ball identifying these good sports as Merton Casey, Gordon Winter, Erwin Shields, Ralph Pomeroy, Ron Clay, George Laing and Bernie Villeneuve.

After this show the Lions and their ladies led the gathering in a rousing sing-song, with Mrs. Vera MacEwen doing the conducting. Noble Villeneuve led several choruses of an old French drinking song that everybody seemed to know, then four of the Lions from the Dyer Road with their wives in long gowns did a fine square dance on stage with Lionel Quenneville calling. Music was by Ron Clare at the piano, and Ralph McIntosh, Fred and Daniel Leroux with their violins. They also played for a virtuoso step dance duet by two of the square dancing men. Another sing-song followed, then the show ended with a full chorus of "Goodnight, Ladies . . . and Men."

Administrator Vallance thanked President Merton Casey and his Lions for the fine entertainment, and the birthday gifts were given out. There were plaques for Miss Tena MacLennan and Miss Floss Proudfoot who are both over ninety, also with birthdays in January were Mrs. Warrington, Martin Longtens, Dan Campbell, Belle MacLennan, Sarah MacMillan, Willis Carter, Mary Cardinal, Edna Murray, Peter O'Byrne, Joanne MacLeod, Donald MacKinnon, Mrs. Sarah Munro, Archie MacLeod, Rose Leclair and Mary Dewar.

HEATING OIL

Lancaster Lumber and Fuel

Get Set for Winter Now

Tel. 347-3486 Lancaster

ALL TYPES OF FUEL OIL

No. 1 and No. 2 — Also

All types of heating and construction contracts arranged

21-tf



HALLMAN SILOS

Wet cast Vibrated Lasting Concrete

Badger

Makes things move

BERG

Equipment for Modern Barns

STRATHSPEY FARM SERVICES INC.

R.R. 1 Dalkeith Ont.

ALASTAIR FRASER 525-3370

4-9c

Valentine's Dance

King George Hotel

Maxville

Saturday, February 14th

9 p.m. to 1 a.m.

Featuring

"The Country Gentlemen"

No admission or cover charge

5-2c

BOURDEAU'S MEAT SHOP

RR1 BAINSVILLE TEL. 347-2288

- Custom Work -

We have the facilities to age, cut, wrap and freeze your beef and pork to specifications

Also sales of A-1 and B-1 Government inspected beef

Sales of government inspected young pork by half or whole carcasses

Denis Bourdeau, Prop.

44-tf

GEORGE HOPE

Commercial Horse Association

DANCE

Dear friends:

I am a member of the Commercial Horse Association. The success I had with my horses at different shows across the province wouldn't have been possible without the help of fellow members of this association. In appreciation for the help I received from fellow horsemen, friends customers, etc.

6-2c

We hope to meet everyone at a

DANCE - SAT., FEB. 14th

at the

BONNIE GLEN

featuring The Clansmen

from 9 p.m. to 1 a.m.

FREE ADMISSION - - - LUNCH

Your hosts: Mr. and Mrs. George Hope

·TUESDAY FAMILY SPECIAL·

THRIFT BOX WITH FREE FIXIN'S

TUESDAY FEB. 10

When you buy a Thrift Box at the regular price (one whole chicken) $4.25, you get FREE fl. oz. Salad French Fries for 3



TUESDAYS YOU SAVE $1.30

Col. Sanders Recipe Kentucky Fried Chicken® A CANADIAN COMPANY

Colonel Sanders and his boys make it "finger lickin' good."

Scott's chicken Villa®

OVER 100 LOCATIONS IN ONTARIO—SEE YOUR PHONE BOOK FOR THE ONE NEAREST YOU.

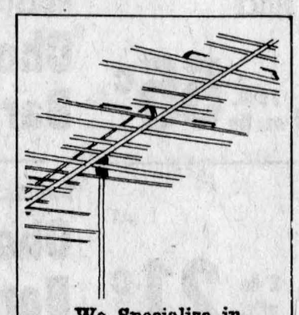

We Specialize in ANTENNA and ROTOR Sales and Installation

CLEMENT FURNITURE

Tel. 525-1267 Alexandria

43-tf

STEDMANS

BIG BIG SAVINGS

LOOK what you can buy for ONLY $1.44

3 DAYS ONLY Thurs., Fri. and Sat. Feb. 5, 6, 7

Cola glass — 7 oz, clear — 12/ 1.44

Esso Fire Power Log — 2/ 1.44

Panty hose — Queen size, spice color — 3 PAIRS/ 1.44

All — Concentrated detergent — 4 lb 11 oz BOX 1.44

Phentex yarn — Ass't colors 3 ply — 3 BALLS 1.44

Royale 3 ply Facial tissue — Yellow, pink and white — 3 BOXES 1.44

White Swan Toilet tissue — Yellow only — 4 packs of 2's 1.44

Mac-Tac — Assorted designs and colors — 2 YARDS 1.44

Premium Salted crackers — 1 lb box — 2 BOXES 1.44

Garbage bags — Pack of 10 bags, size 26" x 36" — green only 2 PACKS 1.44

Budget light Bulbs — 60 and 100 watt Pack of 2 — 4 PACKS 1.44

Assorted wood picture Frames — 6"x8"-9"x12"-12"x13 and 12"x16" 1.44

Win big prizes

10th Annual Model Contest

Hurry, contest ends Sat., Feb. 28th

"CHARGE-IT!" ALEXANDRIA

IGA KNOWS WHAT

Supplied and Serviced By M. Loeb Limited

ALEXANDRIA

TOP VALU
ASSORTED FLAVOURS
FRUIT DRINKS
3 $1
48 fl. oz. tins

TOP VALU - FANCY
TOMATO JUICE
4 88c
19 fl. oz. tins

TOP VALU - CHOICE
TOMATOES
48c
28 fl. oz. tin

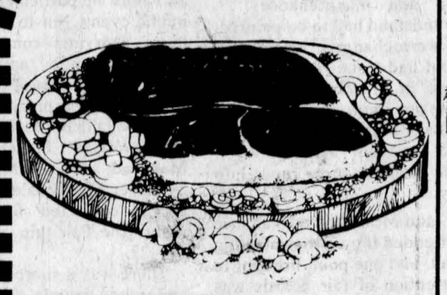

BUDGET BEEF, CUT FROM THE BEEF HIP BOTTOM CUT
BONELESS ROUND STEAK
$1.09 lb.

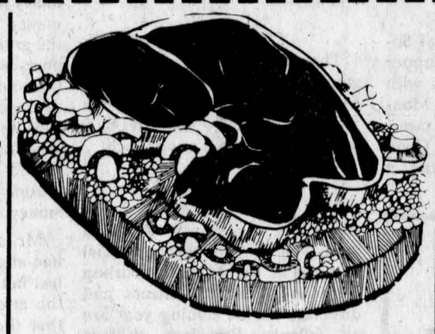

BUDGET BEEF, CUT FROM THE BEEF LOIN
SIRLOIN STEAKS
$1.09 lb.

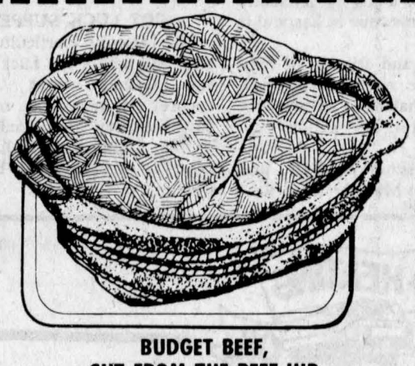

BUDGET BEEF, CUT FROM THE BEEF HIP
SIRLOIN TIP ROAST
$1.29 lb.

PRIMROSE
FROZEN, 4 oz. portion
BREADED VEAL STEAKETTES
lb. **78c**

CANADA, GRADE UTILITY
6 to 9 lbs.
FROZEN YOUNG TURKEYS
lb. **78c**

BACK ATTACHED
FRESH
CHICKEN LEGS or BREASTS
$1.18 lb.

TOP VALU, 6 oz. pkg. SLICED
Bologna, Chicken Loaf or Macaroni & Cheese Loaf **39c**

TOP VALU, 16 oz. pkg. SLICED
Bologna, Chicken or Macaroni & Cheese Loaf **98c**

BY THE PIECE ONLY
TOP VALU BOLOGNA lb. **49c**

SHOPSY 18 oz. size
OLD VIENNA SALAMI **1.98**

SHOPSY, 4x2 oz. pkg.
SMOKED MEAT **1.29**

SHOPSY 24 oz. container
COLE SLAW OR POTATO SALAD **78c**

SWIFT, SEMI BONELESS, HALVES
SUGAR PLUM SMOKED HAMS lb. **1.98**

SWIFT PREMIUM, 3 to 4 lbs.
SWEET PICKLED COTTAGE ROLLS lb. **1.59**

SWIFT, 2 to 3 lbs.
SUGAR PLUM DINNER HAMS lb. **2.19**

TOP VALU
Assorted Flavours SOFT DRINKS
8 $1
10 fl. oz. tins

Top Valu TOMATO KETCHUP
20 fl. oz. btl. **59c**

TOP VALU - FROZEN
CONCENTRATED ORANGE JUICE
12 fl. oz. tin **39c**

ALLEN'S
CONCENTRATED APPLE JUICE
48 fl. oz. tin **39c**

Nabob GROUND COFFEE
$1.29
1 lb. bag

AYLMER - (with Pectin)
STRAWBERRY OR RASPBERRY JAM
$1.19
24 fl. oz. jar

RED ROSE
ORANGE PEKOE TEA BAGS
$2.09
pkg. of 120

FARMHOUSE - FROZEN
Assorted Varieties CREAM PIES
12 oz. pie **56c**

KLEENEX - 2 Ply
White or Yellow FACIAL TISSUE
pkg. of 200 **53c**

Glad GARBAGE BAGS
pkg. of 10 **99c**

PLAY AND WIN WITH IGA BINGO
24 Games Weekly on
GLOBAL TELEVISION
CHANNELS 2,6 and CABLE 3
MONDAY THROUGH FRIDAY
3:30 p.m. to 4:00 p.m.
SATURDAY
7:30 p.m. to 8:00 p.m.
ON CFVO TELEVISION
CHANNEL 30, CABLE 10
MONDAY THROUGH FRIDAY
11:45 a.m. and 4:30 p.m.
SATURDAY
10:45 a.m. and 2:45 p.m.
FREE LIGHT BLUE COLOURED BINGO CARDS FOR GAMES PLAYED DURING THE WEEK OF FEBRUARY 9-14, 1976 ARE NOW AVAILABLE AT ANY IGA STORE (NO PURCHASE REQUIRED)

WEEKLY SPECIALS ADVERTISED IN THIS AD EFFECTIVE FROM WEDNESDAY, FEBRUARY 4, 1976 UNTIL CLOSING SATURDAY, FEBRUARY 7, 1976

T.V. BINGO
FEATURE OF THE WEEK:

CHOCK FULL'O NUTS
INSTANT COFFEE
10 oz. jar
2.59

DOLE IN ITS OWN JUICE
Sliced Pineapple 19 fl. oz. tin **55c**

SIFTO - IODIZED
Table Salt 2 lb. pkg. **21c**

GLAD - HOME & GARDEN
Garbage Bags pkg. of 5 **89c**

NEILSON - Family Assorted Varieties
Chocolate Bars each **49c**

Smiles & Chuckles - Big Turk - Multipack
Chocolate Bars pkg. of 4 **69c**

LOWNEY JUNIOR
Glossette Raisins bag of 20 **99c**

AUNT JEMIMA - Frozen Regular or
Buttermilk Waffles 10 oz. pkg. **49c**

BLUE WATER - FROZEN BOSTON BLUE
Fish Sticks 14 oz. pkg. **89c**

BLACK DIAMOND - Canadian Process Single Thin
Cheese Slices 16 oz. pkg. **1.39**

WE RESERVE THE RIGHT TO LIMIT QUANTITIES TO AVERAGE FAMILY REQUIREMENTS

YOU LIKE

BASIC BARGAINS IN BASIC FOODS AND HOUSEHOLD NEEDS

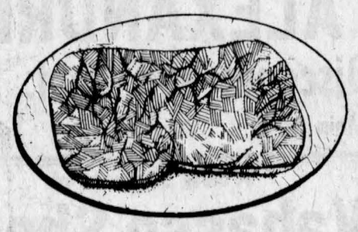

BUDGET BEEF, CUT FROM THE BEEF HIP

TOP ROUND STEAK

$1.39 lb.

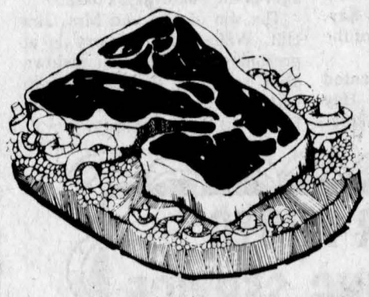

BUDGET BEEF, CUT FROM THE BEEF LOIN

LOIN STEAKS

$1.19 lb.



BUDGET BEEF, CUT FROM THE BEEF HIP

BONELESS RUMP ROAST

$1.09 lb.

PREVIOUSLY, FROZEN

PORK SIDE SPARE RIBS

$1.18 lb.

CANADA, GRADE "A", 3 to 4 lbs. FROZEN

FRYING CHICKENS

68c lb.

NEW ZEALAND, FROZEN

SHOULDER LAMB CHOPS

88c lb.

SWIFT PREMIUM, 6 oz. pkg. SLICED COOKED HAM	1.19	SWIFT PREMIUM, 1 lb. pkg. SKINLESS WIENERS	88c	SWIFT PREMIUM, 1 lb. pkg. SLICED SIDE BACON	1.69
SWIFT PREMIUM, 1 lb. pkg. LAZY MAPLE SAUSAGE	1.28	SHOPSY 1 lb. pkg. ALL BEEF WIENERS	98c	TOP VALU, 1 lb. pkg. SLICED SIDE BACON	1.59
TOP VALU STORE PACKED PORK SAUSAGE lb.	88c	TOP VALU, 1 lb. pkg. SKINLESS WIENERS	78c	DAVERN, 1 lb. pkg. SLICED SIDE BACON	1.48

TOP VALU
CHOICE CUT GREEN OR
WAX BEANS
4 $1
19 fl. oz. tins

TOP VALU
TOMATO SOUP
7 $1
10 fl. oz. tins

TOP VALU
LIQUID BLEACH
39c
64 fl. oz. cont.

Admiral
PINK SALMON
99c
7¾ oz. tin

NABOB
INSTANT COFFEE
$1.99
10 oz. jar

Top Valu
MARGARINE
39c
1 lb. print

TOP VALU
POWDERED DETERGENT
$1.19
5 lb. box

TOP VALU
LIQUID DETERGENT
2 79c
24 fl. oz. conts.

Kam
LUNCHEON MEAT
79c
12 oz. tin

KELLOGG'S - MINI WHEAT
Frosted or Brown
SUGAR CEREAL
83c
13 oz. pkg.

Salada
HOT CHOCOLATE
59c
pkg. of 6 env.

J-Cloth - Pink or Blue
ALL PURPOSE TOWELS
89c
pkg. of 12

TIDE
POWDERED DETERGENT
$4.19
10 lb. box

PURINA
Cat Chow Cat Food 34 oz. pkg. **95c**

Aspirin Tablets btl. of 48 **59c**

Noxzema Mouthwash 19 fl. oz. btl. **1.09**



Produce of Mexico
No. 1 Grade Tomatoes
3 Lbs. 69c

Produce of U.S.A.
Cello Radishes 1 lb. cello bag ea. **29c**

Produce of U.S.A.
Green Onions 2 bunches **29c**

California Sunkist
Navel Oranges size 113's doz. **99c**

Canada No. 1
Grade Rutabagas lb. **12c**

IGA

SHIRLEY GAY
RAISIN OR APPLE PIE 24 oz. pie **69c**

(ONTARIO STORES ONLY) - DIETRICH 100%
WHOLE WHEAT BREAD 24 oz. loaf **43c**

Ladies' Aid plans events

The first meeting for 1976 of Lancaster St. Andrew's Presbyterian Church Ladies Aid was held in the church hall Wednesday, Jan. 21st.

The President, Mrs. John Fourney, opened the meeting with prayer. Mrs. Arthur Smith spoke on "Talents."

The secretary and treasurer gave their year's reports showing another successful year and a substantial balance to start the new year.

Discussion took place re a memorial to be placed in the church in loving memory of one of our esteemed members who had passed to higher service, Mrs. Ernest McPherson. Further details to be brought up at a later meeting.

The World's Day of Prayer will be held in St. John's Anglican Church, March 5th and all members are invited to attend.

The annual church meeting will be held in the church hall, February 11th at 8 p.m.

The WMS Presbyterial of the Presbyterian church in Canada will meet in St. Andrew's Church May 20th for morning and afternoon sessions.

Dates set for coming events in St. Andrew's for coming year are: Spring Smorgasbord, April 10th; Bake Sales, June 25th and July 23rd; Fall Turkey Supper, October 16th; Christmas Tea and Bazaar, November 27th.

It was decided to hold regular meetings on the second Wednesday of the month.

The meeting closed by all repeating the Lord's Prayer in unison.

David Radin died Michigan

Services for David Radin, 84, of Southfield, Michigan, were held Jan. 13th at the Ira Kaufman Chapel, 18325 W. Nine Mile Rd., Southfield.

Mr. Radin died Sunday, Jan. 11th at Mt. Carmel Mercy Hospital. He had retired as an executive in charge of retail merchandising at Sears Roebuck in Detroit, where he worked for 25 years.

He was the husband of Rachel Markson Radin who passed away in July, 1969. He is survived by a daughter, Mrs. Sylvia Koss, and two grandchildren, Steven Koss and Elyse Koss Jacobs.

Burial was at Clover Hill Park Cemetery in Troy, Michigan.

LEGION MEETING

Royal Canadian Legion Branch #423 will have an Executive and General Meeting at 7:30 and 8:00 respectively, Thurs., Feb. 12, at the Branch. All members please try to attend. 5-1c

Executive elected for new diabetic association Cornwall

A diabetic association has been formed in Cornwall and will be affiliated with the Ontario Division of the Canadian Diabetic Association.

Mrs. Dorothy McBride, president of the provincial division, addressed the formation meeting at Hotel Dieu Hospital.

She explained the purpose and benefits of the local branches.

The Canadian Diabetic Association offers benefits of encouragement, education and services to all persons with diabetes in Canada, and support medical research.

Mrs. McBride, mother of a diabetic son, said the association, for which she has worked for 20 years, has given to her more than she could ever repay.

The branch executive is made up of Mrs. Doreen Johnson, president; Patricia Russell, RN, professional adviser, Mrs. April Miron, vice-president; Mrs. Gisele Hagen, secretary, Harold Noyes, treasurer, Fred Engert, publicity and Mrs. Irene Lalonde, programs.

Supporting the committee are Mrs. Leona Blacklock, Mrs. Mona Engert, Mrs. Lillian Leclair, Mrs. Darlene Michaud, Mrs. Anita Pineault, Mrs. Claire Richardson, Mrs. June Robertson and Colette Samson.

Miss Russell, diabetic teaching nurse for the Hotel Dieu, pointed to the large number of diabetics in the Cornwall area and the need for adequate education for diabetics and their families.

Persons—whether diabetics or not—interested in becoming involved are asked to contact Mr. Engert at 932-3586.

Gets new post

After some 10 years with Northern Transportation Company Ltd., Garry Hill has been appointed Roving Terminal Manager of the company's Northern Terminals, including the new base at Churchill, Hudson's Bay. Mr. Hill will be working out of the Edmonton office.

Mr. Hill has represented Northern Transportation at Hay River, Inuvik and Tuktoyaktuk. His recent assignment was manager of the Tuktoyaktuk base.

The son of Mr. and Mrs. Jim Hill, Williamstown, Garry is at present visiting in Williamstown after spending the past month with his parents in Lakewood Park, Fort Pierce, Florida.

Bainsville native died at Kemptville

Vincent Charles Martin, RR 4, Kemptville, died in hospital on Sunday, December 14th, 1975.

He was 87. Born at Bainsville, Ontario, he was a son of the late Jeremiah Martin and his wife Susan Higgins Martin.

Before Mr. Martin's retirement he was engaged in farming.

He is survived by his sister Miss Tessie Martin of RR 4, Kemptville.

Funeral mass was conducted in Holy Cross Roman Catholic Church on Tuesday, December 16th at 10:00 a.m. Father W. L. Cummings officiated. Interment followed in the parish cemetery.

Pallbearers were: Hugh Margetts, Dan Maloney, Fred O'Rourke, Joe Czaja, Louis St. John and Jay Flannigan.

Hawkesbury Transmission Service

214 MAIN ST. EAST HAWKESBURY, ONT.

ATTENTION: For your one-day transmission service, a courtesy car can be provided — 1-613-632-8561



Good price on reconditioned transmission (with trade-in)

Work Quaranteed

BONNIE GLEN

Hwy 43 Alexandria

'For the best in food, dancing and entertainment'

COUNTRY NIGHT

with

THE FAMILY BROWN

Stars of

Country Way

Friday, February 6th

SPOT DANCES, SURPRISES, ETC.

Adults $3 Students $2

For reservations for weddings, anniversaries, business meetings, catering, call 525-3078 or 525-2646

AUTHORIZED PARTS and REPAIR SERVICE FOR PUMPS and WATER SYSTEMS

Eugene Ouellette & Sons Ltd.

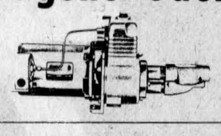

14 Main St., Alexandria

Tel. 525-2132

OUR PHOTO FINISHING SERVICE MEANS:

* EXCELLENT WORK
* FAST SERVICE
* REASONABLE PRICES

ALEXANDRIA DRUG MART

5 Main St. 525-2525

ALEXANDRIA

Discount and Dept. Store

58 Main St. S., Alexandria Tel. 525-2677

A new shipment of

Wabasso Sheets

Printed, Slight Imperfection fitted and flat, single or flat queen size, also flat white

WHITE START AT ONLY 3.59 & up

PRINTED START AT 4.59 & up

We invite you to Our Big

Inventory Sale

which starts

Thursday, February 12th

Ends Saturday, Feb 28th

DOUGLAS W. MILLS

CHARTERED ACCOUNTANT

219 Augustus St., Cornwall, Ont. Tel. 932-8595

5-13c

Hydra Ram

Hydraulic system of underground manure disposal. Pushes manure both liquid and heavy bedding underground through a 12'' PVC to a holding area up to 250 ft. from barn.

Ralco Equipment

Stable cleaners, both mechanical and hydraulic drive. Free stall barn cleaners, stackers and all parts chains and accessories. Cow stalls (6 types) chain ties or stanchions, calf pens and box stalls. Water bowls (new type, unbreakable) mineral bowls. Feed carts, push type 12 to 20 bushel. Auto-matic ventilating systems, stable fans 1 and 2-speed, automatic controls and many more items in the Ralco line.

Eubler Feed Carts

Automatic feed carts, electric or gas driven, walk behind or riding type, 30 to 50 bushel. Several units in stock.

Wildwood Bedding Keeper System

Eliminates stepped on teats, sore hocks and downer cows by keeping a bedding pack under cows and saves at least half on bedding costs.

J. C. Hallman

Cattle trainers, shock reducers, fencers and all other items in the Hallman line.

Pincor Alternators

Farm standby power units; available in both PTO drive and self contained units all sizes. 16,000/50,-000 units now in stock. Manufactured by Pioneer Gen. E. Motors Corp., Chicago.

Smith Roles

Welders, compressors, battery charger boosters, etc.

National NK Seeds

Seed corn, small grains and all types of grass seed.

ROMBOUGH FARM SERVICES

BAINSVILLE, ONT. Tel. 347-2140



PERSONAL SERVICE, WE'VE GOT A LOT AT BMR

BMR Renovation Centres were raised near you. So, they understand you better and know how to serve you more personally. There's more than 80 BMR Centres to help you take advantage of their huge buying power! BMR means Buildings, Materials, Renovations. And great prices, competent guys to serve you, we've got a lot!

Valspar

SALE FROM FEBRUARY 6 TO FEBRUARY 14

POLYURETHANE



Liquid plastic for floors. Protects like a shield of unbreakable glass!
- Diamond hard!
- Non toxic
- Fast drying
- Resistant to hot sun and all kinds of weather

QUART $3.85

BMR PRICE: GALLON $12. 50

PRESSWOOD PANELS

Quality at low price! 5/8" x 4' x 8' panels:

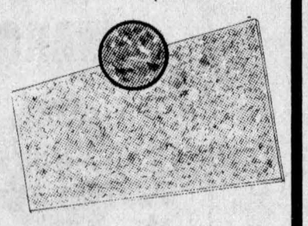

BMR PRICE: $4.95

PINE BOARDS

. . . dressed on 4 sides.



BMR PRICE

1" x 4" (#2): 15¢ per foot

1" x 6" (#2): 20¢ per foot

1" x 12" (#3) 30¢ per foot

ARROW STAPLER

Hold it with Arrow!

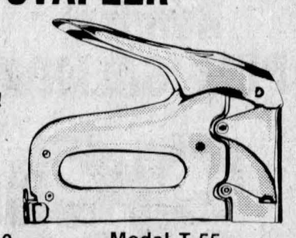

Model T-50 (Big jobs) BMR PRICE: $15.30

Model T-55 (Standard) BMR PRICE: $12.40

KOROLITE INSULATING BOARDS

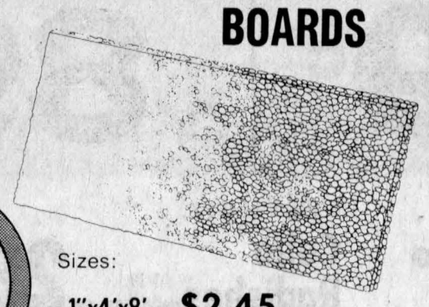

Sizes:

1"x4'x8' $2.45

1½"x4'x8' $3.70

2"x4'x8' $4.90

All our panelling is now REDUCED 10%

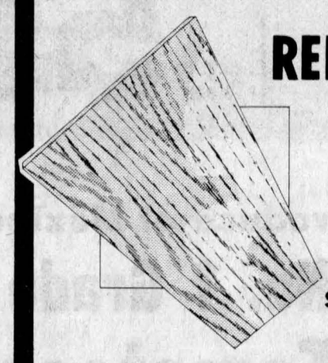

Reg. from $3.95 to $7.95

We have a selection of over 30 kinds

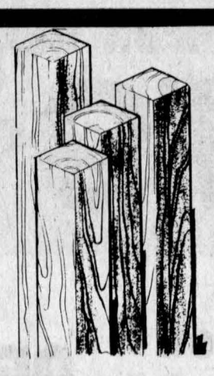

2"x4"x8'

IND. GRADE 65¢ each

FINANCING AVAILABLE

CHARGEX master c

F.V. LALONDE INC.

Tel. (613) 347-3546 Builders' Supplies Hardware Plumbing (514) 269-2334

1551 Ch. St-Georges, St-Telesphore, Cte Soulanges, Que

HOURS OPEN

Monday to Friday 8:00 to 5:30

Saturday 8:00 to 12:00

SOCIAL and PERSONAL

Mrs. Mary Emberg, St. Raphael's, is visiting with her sister, Mrs. Arthur Caddell and Mr. Caddell in Vero Beach, Florida.

Mrs. Harold Lapierre, Montreal, is the guest of her sister, Mrs. Angus H. McDonell and Mr. McDonell at Vero Beach, Florida. Recent guests of the McDonells were, Father Jack Wick, Houston, Texas; Garry Hill, Edmonton; Mr. and Mrs. Jack MacCallum, Kingston; Peter and Mr. and Mrs. Wallace Morris, Finch; Mr. Finlay McDonell, Montreal and Mr. and Mrs. Sandy MacRae, Ottawa.

Mrs. Duncan Morris, Anne and Helen, visited on the weekend with Mr. and Mrs. Bernard Morris in Toronto.

Angus R. McDonell, Green Valley, is spending some time with Mr. and Mrs. Donald McDonell in Maitland.

Mr. and Mrs. Edward Macdonell, Toronto, spent the weekend with Mr. and Mrs. Cormic Macdonell.

Mr. and Mrs. Paul Hurtubise, Ottawa, were here on the weekend with Mr. and Mrs. Emile Hurtubise and family.

Miss Nancy Parsons, Queen's, was here to visit her father, Herman Parsons, on the weekend.

Mr. and Mrs. Mervyn MacDonald and Barry spent the weekend in Montreal attending the Nikon School of Photography. They also called on Mr. and Mrs. Tom O'Hare.

Mrs. Lloyd Renaud, Miss Theresa MacDonell, Mrs. Stuart MacDonald and Elizabeth, spent a few days visiting their aunt Mrs. Tena Kirwan and daughter Grace in Dearborn, Michigan. Mrs. Kirwan is now a patient in hospital.



QUEENS RETURN TO CARNIVAL—One of the highlights of the coronation event Tuesday night was the return of former queens. Posing with the 1976 queen, Joann Gallant, seated, are left to right: Mrs. Madeleine (Faubert) McMenamin, 1969; Mrs. Margaret (MacDonald) Henri, 1970; Mrs. Lise (Rochon) Prieur, 1971; Patricia Filiatrault, 1972; Louyse Poirier, 1973; Danielle Cholette, 1974 and Mrs. Nicole (Major) Renaud, 1975.

—Photo by Barry MacDonald

CHRISTIANS

The Lord Jesus is coming to "rule over the Gentiles (Rom.15:12) from "the throne of His forefather David" in Jerusalem (Lk.1:32) as sure as Israel is a nation again (Lk.2I:24). Wickedness and violence increases, "the time of trouble" has commenced. Learn about this overlooked Gospel message, God's declared purpose and the truth of eternal life, free before "the door is shut." Time flies. Write "ASK", Box 221, Weston, Ont. M9N 3M7.

5-1p

Mrs MacDonell died at 85

A well-known and highly esteemed resident of Glen Nevis, Mrs. Margaret Macdonell passed away at Glengarry Memorial Hospital on Wednesday, December 24th. She had been in declining health for the past few years.

She was born in Alexandria on August 14th, 1890, the daughter of the late John MacDougall and his wife, Christina MacDonell. She was educated at local schools and then taught at various schools in the district.

On September 7th, 1915, she married John (Alex John) Macdonell who predeceased her on October 27, 1973. Mrs. Macdonell had no children of her own but her love of young people was well known, particularly by some of her nephews and nieces who lived at her home for several years while attending nearby Maryvale Abbey,—James and Norma Macdonell and Boyce MacDougall.

She was an active worker in St. Margaret's Parish and was well known throughout the diocese for her work in the Catholic Women's League.

She is survived by one brother Donald MacDougall of Flin Flon, Manitoba and by one sister, Sister Mary Jerome of the Sisters of the Holy Cross, St. Laurent.

Rev. Donald B. McDougald celebrated the funeral mass in St. Margaret's Church, Glen Nevis, on Saturday, December 27th. Burial was in St. Margaret's Cemetery.

Pallbearers were John MacLeod, Bernard Besner, Bernard McDonell, Angus Macdonell, Roddy Macdonell and Archie McRae.

Relatives attending the funeral from a distance were Mrs. Marie MacDougall, Boyce MacDougall, Montreal; Mrs. Kathleen Macdonell, Mary Catherine and Barbara Macdonell, Toronto; Mr. and Mrs. Wayne Nesbitt, James, Norma, Eleanor and Angus Macdonell of Ottawa.

Service . . .

(Continued from page 1)

tintown; Francis Chretien, Don Martin, Garnet McDougall and Mrs. Clifford Wightman.

Assistant Directors are: Allan Burn, Gerry O'Connell, Hugh Blair, Ray Howes, Clark McDonell, David Harrington, Brian Greer, Mac Edwards and Malcolm Robertson.

Died at 52

Mrs. Donald MacCrimmon died in Ottawa Civic Hospital on Wednesday, January 21st.

Born at Kirk Hill on May 11th, 1923, she was the former Jessie MacGillivray, the daughter of H. J. MacGillivray and his wife, Mary MacMaster. She attended Pine Grove and Alexandria High School and lived all her life in the McCrimmon area.

To mourn her loss she leaves her husband, a son, John and daughter Janice, both at home.

She also leaves one sister, Mora, Mrs. Evans MacGillivray and two brothers, Archie of Kirk Hill and Dougal of McCrimmon. She was predeceased by one brother, Campbell.

The funeral was conducted by Rev. MacLeod at Hillcrest Funeral Home, Vankleek Hill, on Friday, Jan. 23rd. Spring burial will be in Kirk Hill cemetery.

Pallbearers were: Ray and Elbert MacGillivray, Donald MacMaster, J. H. Morrison, Duncan J. MacDonald and Peter MacSweyn.

ENGAGEMENTS

DEWAR—LAFERRIERE

Mrs. Louise Dewar, RR 1, Dalkeith, announces the engagement of her daughter Margaret, to Gerald, son of Mr. and Mrs. Hector Laferriere of North Lancaster. The marriage will take place on August 16th, 1976, in St. Margaret's Church, Glen Nevis, at 7 p.m.

'From the old rail fence'

by Anna Margaret



Within the past month two fine young teen-age boys whose families we knew well, put a tragic end to their own young lives. With parents who loved them and homes where they were offered every opportunity for a choice of future, all who knew these boys identify with the heart-broken families and looking reflectively at their own, question why. In communities like ours where we all belong so noticeably to each other, we are jolted to awareness.

With suicide one of the leading causes of teenage deaths in America today, we view the situation with alarm and try not to panic as we confront this modern day epidemic which appears to have no symptoms, at least not the kind we have been trained to recognize.

That the young should die, is not new. Any of us need but to look back at the families of our parents to hear of untimely deaths caused by the flu, appendicitis, tuberculosis, diphtheria, meningitis and small-pox. And parents in those days also sustained a spirit of helplessness while they endured their heartbreak.

It would appear that while the causes may be different, God will continue to call His people home at times when only He knows why. Perhaps this is what it takes,—heart-wrenching sorrow, to inspire us on to the research needed for better things, the kind of knowledge He unfolds to us only gradually. And this, only when we seek in the cause of love for others, the kind He told us all about a long time ago.

* * * * * * *

"Through photography I sustain my body and nourish my soul," an instructor at the Nikon School of Photography told us last weekend in Montreal and I suppose just about everyone in the audience knew exactly what was meant, especially the soul bit.

We spent an 11½ hour point-packed training session with 150 others, amateurs and professional, old and young and in between, reviewing some rules of the game and picking up some new ideas and inspirations from the dynamic instructors, David MacKenzie and David Steiner

In the break sessions we struck up conversations with two couples sitting near us and found they both made frequent trips to our county, first having come here for the Highland Games. Then in one of the coast-to-coast slides used in the instruction we recognized one of the St. Raphael's Church ruins so it seems we never get too far from home.

We filled up with our good old Glengarry gas (at .85 plus) before we left so we wouldn't get taken in wicked old Montreal and the first glimpse of the great city from the hotel window featured a gas station below us flashing "Gas—74c a gallon." Paw says they can have it, living in the city would need to have some kind of consolation. He's "just a country boy."

* * * * * * *

The GDHS band is going to get a new set of drums and maybe even a new bass and amplifier. That is, if all the pledges in the amount of $1600 are collected by the students who staged the first dancathon in the history of the school on Thursday, January 29th.

Music teacher, bandleader Pierre Vaillancourt and art teacher Garry Harris were taking turns at the turn-tables when we called around to see the event which was fairly early in the afternoon and it's a safe bet they were more tired than the kids by 10:30 p.m. Can you imagine watching the amount of contortions gyrated by 40 teenagers for 12 consecutive hours in a dancathon? Perhaps they should have sponsored an extra contest and had the onlookers count the number of twists.

They were dancing in singles while we watched, with partners in front of, beside and behind them, it didn't seem to matter which, or whom. To folks back a generation or two this makes about as much sense as dancing with someone on the other side of a thornapple hedge but then in those times the dance floor was for getting better acquainted. Methinks their parents would have sneaked in a few moonlight waltzes, reminiscent of Leo Lajoie's Green Valley Pavilion days. Meanwhile the new proprietor of the hall with the same name, Pierre himself, probably got some original ideas to make his place distinctive.

It's kind of nice to see kids wanting to do something to help the cause of the band along; there are 49 playing in it now and the instruments have all been supplied without any effort on their part. But nothing is as satisfactory as seeing the results of one's own productivity and while in days to come those kids may come back and watch the band in action, it's a safe bet the one piece of equipment they will all remember will be the drum set they danced for until their limbs ached and their heels blistered and they were all very, very, very tired.

* * * * * * *

Understand Alex Hay was expecting his grandson to be worthy of his name by arriving on his birthday. However, Sean Alexander is one of today's generation and proved he has a mind of his own by arriving the day before,—all the better to celebrate with grandpa . . .

* * * * * * *

Just a short time ago I thought the weatherman had a pact with the males when he pulled off those storms—now I'm convinced he's in cahoots with the grocery stores—surely the kids eat a week's food in one day, left home from school.

1976 bridal fashions now at Voque



500 MONTREAL ROAD CORNWALL ONTARIO

5-3c

Garry THE BEST IN SCREEN ENTERTAINMENT

WED. - THURS. ONLY! FEB. 11 - 12

the MYSTERIOUS MONSTERS

Bigfoot • Loch Ness • Abominable Snowman

A Shick-Sun Classic Pictures Release • 1975

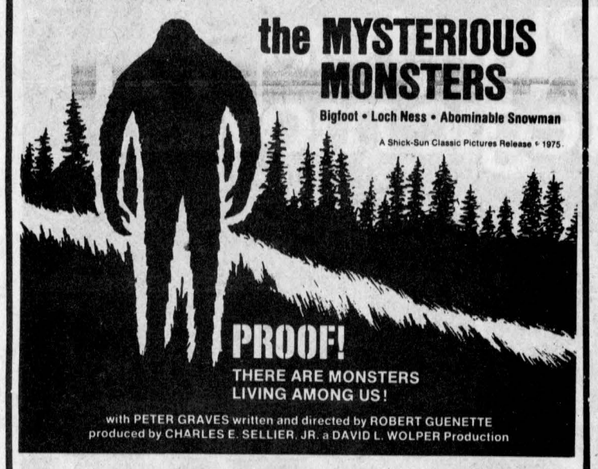

PROOF!

THERE ARE MONSTERS LIVING AMONG US!

with PETER GRAVES written and directed by ROBERT GUENETTE produced by CHARLES E. SELLIER, JR. a DAVID L. WOLPER Production

SHOW TIMES: 7 P.M. and 9 P.M.

Garry THE BEST IN SCREEN ENTERTAINMENT

Wed. - Fri. Only! Feb. 4 - 6

"The Terrorists"

Sean Connery, Ian McShane

— Also —

"The Nickel Ride"

(Adult Entertainment)

Sat. - Tues. Feb. 7 - 10

"The Anti-Christ"

Arthur Kennedy, Carla Gravina

— Plus —

"Percy's Progress"

ADMITTANCE RESTRICTED TO PERSONS 18 YEARS OF AGE OR OVER

Wed.-Thurs. only Feb. 11-12

'Mysterious Monsters'

(See Ad.)

Show times: 7 p.m. - 9 p.m.

PROMPT SERVICE ON



Ranges, Auto. Washers, Dryers, and Wringers have main parts for RCA, Kenmore and Inglis

H. J. LADOUCEUR

ALEXANDRIA

Telephone till 9.30 a.m.
12 noon to 1.30 p.m.
and after 5 p.m. 525-3208

7-9-11-tf

50 MAIN ST. N. ALEXANDRIA, ONT.

BRANDON CHIROPRATIC CLINIC

525-2063

MON., WED., THURS., FRI. and SAT.

FUNWAY FABRIC SHOPPE

Register Now For

—Added Touches Class

Jackets, Blouses, Men's Pant Lessons

—Beginner's Basic Sewing with Knit Class

6 2-hour Lessons

FABRIC SALE

THIS MONTH ONLY

Come in and see our genuine Honest to goodness sale of the year

For More Information Call

E. FERGUSON 347-2704 HWY. 34, LANCASTER

We are worth looking for

5-1c

What cosmetics do you use?

Is it LOVE, BONNE BELL YARDLEY or MAX FACTOR?



Doesn't matter, we have them all.

More important, we have qualified cosmeticians to serve you.

So come in and discuss your cosmetic needs with our experienced cosmetician.

AVAILABLE NOW!

ALEXANDRIA DRUG MART

5 Main St. Tel. 525-2525

LEMIEUX GROCETERIA

TEL. 525-2987 MAIN ST. N. WE DELIVER

WEEKEND SPECIALS, FEB. 5, 6, 7, 1976

SQUIRREL PEANUT BUTTER	3 lb. jar 2.29
KRAFT CHEEZ WHIZ	16 oz. 1.39
FIVE ROSE FLOUR	5 lbs. 89c
NABISCO SHREDDED WHEAT	15 oz. box 59c
HABITANT HOT CHICKEN SAUCE	14 oz. 2 for 49c
KADANA TEA BAGS, 100's	89c
REYNOLDS FOIL WRAP, 18"	99c
TIDE DETERGENT	10 lb. box 4.89
SUNLIGHT LIQUID DETERGENT	32 oz. 89c
SUNKIST ORANGES size 163	2 doz. 1.29
McINTOSH APPLES	5 lbs. 99c
LOOSE WIENERS by the 10 lb. box	lb. 59c
BOLOGNA by the piece	lb. 59c
T-BONE or SIRLOIN STEAKS	lb. 1.39
STANDING RIB ROAST	lb. 1.49

CHURCH SERVICES

THE PRESBYTERIAN CHURCH IN CANADA
SERVICES
at
ST. ANDREW'S MARTINTOWN 9:30 a.m.
ST. ANDREW'S S. LANCASTER 11:00 a.m.

Rev. D. R. MacDonald
Minister
A Friendly Welcome Awaits You

46-tf

THE UNITED CHURCH OF CANADA
SERVICES
GLENGARRY EAST PASTORAL CHARGE
SUNDAY, FEB., 8th
Alexandria 9:30 a.m.
Dalhousie 11:15 a.m.
Glen Sandfield 7:30 p.m.

Kenyon Presbyterian Church, Dunvegan

Minister
Rev. D.R. Chatreau, B.A., B.D.

11:00 a.m., DIVINE SERVICE

WELCOME!

52-tf

TAKE IT FROM CUPID

We've Nothing Against Kissing But . . .



A GIFT FROM DESROSIERS & HOPE JEWELLERS WILL LAST LONGER

Show her you care!

DESROSIERS & HOPE JEWELLERS

49 MAIN ST. S. TEL. 525-2339

5-2c

Councillors retain freedom to attend Good Roads Convention

Counties councillors will continue to attend the Good Roads convention in Toronto should they so desire. After only a brief discussion in committee last week, they voted down an executive committee recommendation that would have limited attendance at the roads convention to members of the advisory roads committee.

The recommendation would have specified that councillors had to attend the convention of the Counties and Regions of Ontario as one, and a choice of either the Association of Rural Municipalities or the Association of Municipalities of Ontario as the other.

That was voted down but as a substitute council proposed a choice by individual members on attendance at conventions. The proposal that committee members attend specific related conventions was amended to read, "chairmen of committees."

Thus members will be limited to only two conventions per annum instead of three, as in the past, plus attendance at specific conventions by chairmen of committees, which include the advisory roads, the social services and the library board.

This reduces the actual attendance at conventions by councillors from a total of about 120 per year to approximately 75, or fewer than the committee recommendation would have permitted. That would have been 90 with all members of committees included.

Warden W. J. Cumming noted that the allowance of $275 per convention was inclusive of the per diem rate. In future councillors attending conventions will get expenses plus a fee of $275, which will be reduced by $50 for any day of the convention not attended by the member. Most conventions are for two or three days.

Council as a whole also voted to allow the four county road foremen to attend the good roads convention but refused to increase the allowance for doing so. The committee had recommended $200, the council ruled to keep it at $150.

In connection with the discussion of conventions, the council also ruled to make it possible for councillors to choose to attend the convention of the Association for Homes for the Aged and the Municipal Social Services Association, if they wish, in addition to the four traditional ones. But the figure of two per year was allowed to stand.



MAKING THE BOYS PAY UP—One of the big incentives for participants to keep going in any "thon" event is the knowledge that money is riding on them. So when Ranny MacDonald, left, announced he hadn't put on skates for 30 years his fellow Lions were generous in their pledges per mile. But Ranny had the last laugh along with his aching legs when he stuck with the rounds for 25 miles on Sunday at the Richelieu Skate-a-thon and brought in $800 to swell the coffers. Gaetan Giroux, right, was pacing with him for some encouragement when this shot was taken. —Photo by Barry MacDonald

Permit issued for bus route

A Cornwall firm has been granted a permit to operate a bus route from Cornwall to the Hawkesbury—Alexandria area by the Ontario Highway Transport Board.

Allan J. MacDonald Bus Lines was given the licence at a board hearing into the question of service to the area and he said Friday he hopes to have the operation underway in about six weeks time.

Mr. MacDonald said the need for the service was proven at the hearings and the new service will result in service to Cornwall residents and businessmen to the Mirabel Airport for both passenger and bus-parcel express.

The service will operate twice daily from either end leaving Cornwall on one end going on Highway 138 to Monkland then east on Highway 43 to Alexandria and then on Highway 34 north to Hawkesbury.

In addition, buses would stop at all points in between those areas including the village of Maxville which has been without service for a number of years.

Mr. MacDonald said his firm is developing the final timetable for the operation which he hopes will coincide with the Voyageur-Colonial's schedule at either end. Mr. MacDonald's lines are affiliated with Colonial.

He said the new service should be economically viable since it does include bus-parcel express and allows for transfer of passengers.

INCOME TAX RETURNS
CONTACT
ROGER LEMIEUX
50 LOCHIEL WEST Tel. 525-1800
AFTER 6.00 P.M.
DURING WEEK and ALL WEEKENDS
1-tf

JOANETTE'S
Custom Meat Wrapping
TEL. 525-3583
WE CUT and WRAP MEAT
To Your Specifications
OPEN ALL DAY
and EVENINGS till 10 p.m.
2 miles west of Alexandria
on Highway 43
Mrs. Guy Joanette, Prop.

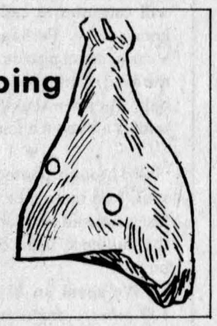

Ford Tractors Equipment
TRADE & SAVE RETAIL
SALES PROGRAM
NOW EFFECTIVE
TO MARCH IST, 1976
INTEREST FREE PURCHASE
—All new Ford Agricultural Tractors except County Super 4 and Super 6 Models
—All new Ford Utility Tractors
—All new Ford Industrial Tractors
—All Implements sold with a Tractor and distributed through the Ford System
TROTTIER BROS.
Farm Equipment Reg'd
Hwy 43, Alexandria 525-3120

Water Quality
SOFTENERS
PURIFIERS
FILTERS
COMFORT WATER TREATMENT
14 Main St. Alexandria 525-3877
Prop. Gerald Ouellette
23-tf

OUR TOWN
FOUR-PIECE ORCHESTRA FOR ALL OCCASIONS
Mixed Parties, Receptions, etc.
For information Tel. Jacques Leblanc 525-2452
Robert Leduc 525-2326
Robert Campeau 347-2309
4-4c

K of C BINGO
EVERY SUNDAY
AT THE K of C HALL
ALEXANDRIA
JACKPOT $110.00
IN SIX NUMBERS
Admission 50c 3 for $1.00
Regular Games $10 each
Doors Open at 7 p.m. sharp

YOUR Inglis
HEADQUARTERS
FOR THIS AREA
• Automatic washers
• Automatic dryers
• Refrigerators
• Ranges
MARCEL
TV-Furniture Ltd.
369 Main St. S.
Tel. 525-3692

P.O. Box 569 Vankleek Hill, Ont.
EASTERN COUNTIES
CANADA FARM LABOR POOL
42 Mill St., Medical Centre Bldg.
Andy Hughes, manager Tel. 613-678-3322
46-1-w-m5

PLUMBING — HEATING
WATER PUMPS
TEXACO FUEL OIL
V.J. Conway & Sons Ltd.
ALEXANDRIA TEL. 525-3783
VANKLEEK HILL TEL. 678-2205

PROGRAM II
INCOME TAX SEMINAR
REGISTRATION
For persons interested in enrolling in a course developed to provide information on how to properly fill out an Income Tax Return.
A government representative from Ottawa will be in Alexandria on Wednesday, February 18th at 7.30 p.m. at Glengarry District High School. Registration will be taken at the
HUMAN RESOURCES CENTRE
You Must Register Before February 18th
from 8.30 a.m. to 4.30 p.m.
For more information Tel. 525-1533
Sponsored by Glengarry Human Resources Centre
9 Main St. North, Alexandria

LEFEBVRE'S
DISCOUNT FOODS
Lochiel St. East Alexandria Tel. 525-3501

SPEND LESS GET THE BEST!
Chase & Sanborn GROUND COFFEE lb. bag 1.49
Clover Leaf SOCKEYE SALMON 7 oz. 1.29
Kraft MIRACLE WHIP DRESSING 32 oz. 1.19
COKE 26 oz. 4 for 1.00
ZIP DOG FOOD 15 oz. 6 for 1.00
MASTER KIBBLE DOG FOOD 25 lbs. 4.29
BURNS BEEF or IRISH STEW 24 oz. 59c
BURNS VEGETABLE OIL, 24 oz. only 99c
Rise 'n Shine ORANGE CRYSTAL pkg. of 4 89c

TOP QUALITY PRODUCE
GRAPES lb. 39c
TOMATOES 2 lbs. 89c
LETTUCE head 39c

DELICIOUS APPLES
6 for 69¢
GREEN PEPPERS 3 for 49c
GLAD GARBAGE BAGS pk. of 10 99c
PURITY FLOUR 20 lb. bags 2.99
FRESH GRADE "A" 3 to 4 lbs.
CHICKEN
LB. 69¢
FROZEN CHICKEN WINGS 5 lbs. or 10 lbs. lb. 59c
FROZEN CHICKEN LEGS 5 lbs or 10 lbs. lb. 99c
A1 BEEF BLADE ROAST lb. 89c
HYGRADE DINNER HAM 2½ to 3 lbs. lb. 1.99
Ready to eat, MELROSE HAM Shank or Butt Portion lb. 1.29
Pork TENDER LOIN ROAST 3½ to 4 lbs. lb. 1.49
FREEZER SPECIAL
A1 STEER HIND QUARTER, Cut and Wrapped lb. 1.10



Smith Bros. Granite Ltd., is pleased to announce that Mr. Douglas Dow of Cornwall, Ontario, has been appointed to the position of manager of our Eastern Ontario operations. Mr. Dow was born and raised in the Cornwall area, where he still resides, and has been manager of our Cornwall office for the past 14 years. We are pleased that he will now be extending his experience to the whole of the Eastern Ontario area. 5-1c

BUY NOW
your
RIBSTONE SILO
For Hay or Corn
Ribstone Silos are constructed of patented, overlapped concrete stones (steel reinforced).
Only ribstone joints are cemented inside and outside.
Unmatched Qualities
BUTLER SILO
UNLOADERS
3 cable suspension
Future for Future
Butler outclasses them all
LEO LAUZON
Authorized Dealer
SALES and SERVICE
85 St. George St. W.
Alexandria
Tel. 525-1937 or 525-2629
13-tf

Plan two strategic moves.

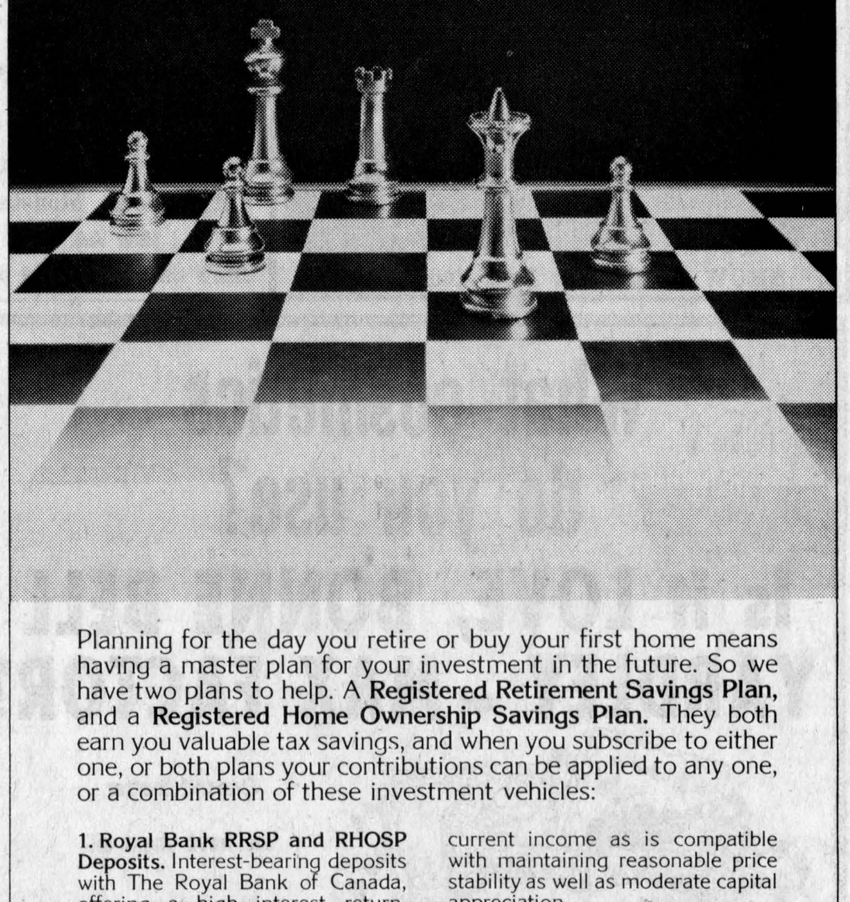

Planning for the day you retire or buy your first home means having a master plan for your investment in the future. So we have two plans to help. A **Registered Retirement Savings Plan,** and a **Registered Home Ownership Savings Plan.** They both earn you valuable tax savings, and when you subscribe to either one, or both plans your contributions can be applied to any one, or a combination of these investment vehicles:

1. Royal Bank RRSP and RHOSP Deposits. Interest-bearing deposits with The Royal Bank of Canada, offering a high interest return, geared to the general deposit rate structure. Because of the long-term nature of these deposits, it is possible to pay a higher rate of interest than on conventional savings deposits.
2. Income Fund. High-yield bonds, deposit instruments and mortgages insured under the National Housing Act make up this portfolio which is actively managed by professionals. The policy is to achieve as high a current income as is compatible with maintaining reasonable price stability as well as moderate capital appreciation.
3. Equity Fund. Investment mainly in Canadian common stock portfolio which is actively managed by the same professionals. Long-term capital growth with reasonable current income is the objective of this fund.
It's all in how you plan your strategy.
Your Royal Bank manager can help you work out a master plan. Why not call or visit today. Now it's your move.

Roland Boyer
Manager
Alexandria
525-3885

Benoit Paré
Manager
Hawkesbury
632-8568

ROYAL BANK
serving Ontario

EDITORIAL

IT'S OUR OPINION

Something new in leadership

Ontario Liberals have a new leader and Dr. Stuart Smith is so new to the political scene in the province he can be considered an unknown. Delegates to the convention seemed to like what they saw of him though, for he led on every ballot.

A Hamilton psychiatrist, Dr. Smith was first elected to the Legislature in September from Hamilton West. Only 36 years of age, he was born in Montreal's East-End, of middle-class Jewish parents. He is bilingual and that should not hurt him on the hustings. A pretty young wife should be another asset.

The new Liberal leader has an easy fluency and his voice has something of the same nasal overtone and accent used by Prime Minister Trudeau. That similarity may or may not prove an asset but Stuart Smith apparently was able to win friends and influence delegates to the convention.

If he can project that appeal from the hustings, Dr. Smith may be just what the party has been looking for—someone who can sweep the province in the manner of another Mitch Hepburn.

That automatic raise must end

Annual increases in wages and fringe benefits have become the accepted thing and there is no corresponding increase in productivity to make those increments economically feasible.

Wage guide lines may limit the next wave of wage increases. But we will continue to know escalating inflation until something drastic is done to halt this annual spiral of wages and prices.

That thought is prompted by the report that town workmen have been granted a 10 per cent increase. The argument is not that they do not deserve higher wages, nor that they are overpaid. No doubt other civic employees also received as high or higher an increase in take home pay.

That 10 per cent increase follows a 15 per cent raise one year earlier and no doubt there was a comparable increase at the start of the previous year. It is the expected and accepted thing in these years of inflation. Every worker must receive an annual increment and these increases won by town workmen are modest in comparison with those demanded by organized labor in the pre-guide line years.

Not only the unions are involved in this business of keeping ahead of the cost of living, though. Everybody's doing it, even those elected to public office.

The classic example must be our members of Parliament to whom have been delegated the keys to the public purse. Not only do they vote themselves generous increases in pay and tax-free allowances. They also had the gall to treat senior civil servants to big increases after the wage guide lines were in effect.

Members of Vankleek Hill's council may have been following the bad example of Commoners when they voted themselves one hundred per cent increases over a period of two months. Those increments were a modest twenty dollars a meeting but they reflect the new morality that permits our elected to vote themselves increased benefits from the public purse.

One wonders how we got into this business of a raise every year. Even more to the point; how are we to rid ourselves of a practise that is already beginning to price us out of the market? Manufacturing jobs are now moving south of the border where wage costs are lower and a more willing work force is to be found.

With an average annual increase of ten per cent one's income doubles in little more than seven years. But prices escalate too, and the end result must be financial chaos and depression.

If we are to halt inflation there must be a break in the wage-price spiral, an end to automatic raises every year.

Joe Stalin, you should see Alberta !

All farmers should be given the opportunity to vote on continuation of the Alberta egg and fowl marketing board, suggests an editorial in the Rocky View (Alberta) News.

The provincial government restricted a recent postal ballot to existing egg producers. A referendum had been demanded in a petition from more than 10 percent of egg producers who were dissatisfied with the egg and fowl marketing board. By its very nature it must be a police operation.

The entire aim of a state marketing board is to create a shortage and hike prices. A marketing board kills the free market and creates a monopoly for registered producers.

The market is not only rigged against the consumer, it is rigged against the farmer who is no longer able to choose his product or his market, no longer permitted to make a deal with a customer.

That is why all farmers should be voting on the egg board future. It affects them just as much as the registered egg producers.

There's a good case for consumers being invited to express an opinion too because they represent the other side of the market.

For example, the Alberta dairy control board is now curbing output through quotas. Dairy farms can therefore demand a premium in the sale of land by including a quota. Again it's a monopoly situation.

Commercial fishermen on lake Newell are forbidden from selling their catch direct to the market (other than to private customers).

In British Columbia the inspectors of the fruit board have full authority to stop and search tourist cars to see if they carry contraband in the form of fruit bought from an unlicensed farm gate which is not subject to price-fixing.

Joe Stalin, you should see western Canada today.

They do well to protest

Glengarry dairymen are anything but optimistic concerning prospects for the year ahead. The gloom is generated primarily by the federal government's announced intention to double dairy imports and reduce milk subsidies.

Looking back on 1975 one area farmer described it as one of the best years he had ever known. But he was afraid of what was ahead, and it was the government's plan to boost imports of cheese that he saw as the primary threat.

"The government does not intend to put dairy farmers out of business in favor of imports," Agriculture Minister Eugene Whelan declared at Calgary last week, following protests from dairy groups. But he gave no rationale for the planned doubling of imports of dairy products and the minister's statement was not reassuring.

The government's declaration of policy has not been explained and it would undoubtedly be difficult for federal agricultural people to justify this doubling of dairy imports at a time when there are surpluses of domestic production and cheese exports are down. The current import total of 50 million pounds represents about five per cent of Canadian consumption of manufactured dairy products. Doubling the permissible imports could have a disastrous effect, particularly on the fast-growing specialty cheese industry, dairy spokesmen believe.

It doesn't make sense and Eastern Ontario dairymen should continue to protest an import policy that could result in a bad year on the Glengarry farm front.

THE GLENGARRY NEWS

A member of the Canadian Community Newspapers' Association

Audit Bureau of Circulation

THE NEWS PRINTING COMPANY

P.O. Box 10, Alexandria, Ont. Tel. 525-2020

EUGENE A. MACDONALD, Editor

EMILE HURTUBISE, Publisher ANNA M. MacDONALD, News Editor

SUBSCRIPTION RATES: $8.00 per year; $9.00 per year in Canada, beyond the 40-mile zone; $10.00 per year U.S.A. and Foreign—Second class mail registration No. 1302.

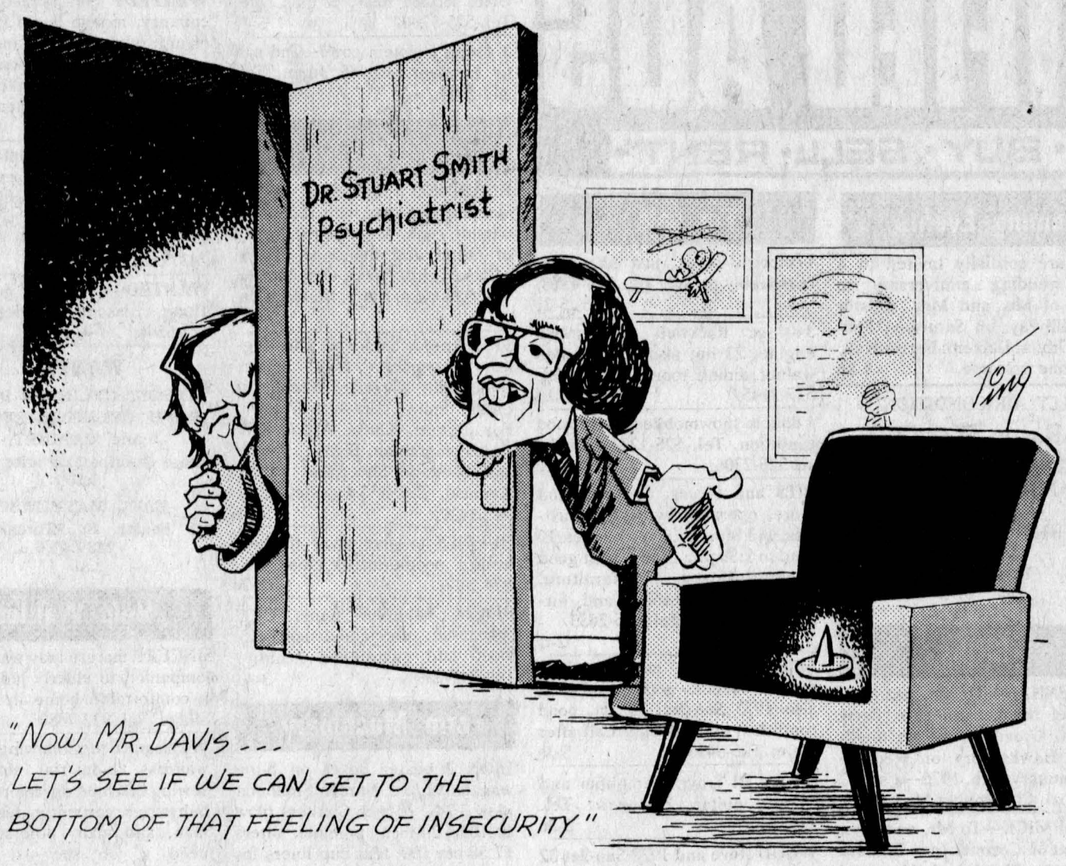

"NOW, MR. DAVIS ...
LET'S SEE IF WE CAN GET TO THE
BOTTOM OF THAT FEELING OF INSECURITY"

ITEMS OF AULD LANG SYNE . . .



. . . GLEANED FROM OUR FILES

TEN YEARS AGO
Thursday, Feb. 3, 1966

Mrs. Cornelius Sloan suffered minor injuries when her home was extensively damaged in a fire last Thursday afternoon. Mr. and Mrs. Sloan reside two miles south of Apple Hill.—Marcel Major of North Lancaster, suffered lacerations to the chin, Saturday, when his car struck a telephone pole. —Bill Yates of Alexandria, received his draft call and left Tuesday from Albany, N.Y. to serve with the Marine Corps. —Bruce MacIntosh of St. Elmo, left for Regina to become a member of the RCMP.

TWENTY YEARS AGO
Thursday, Feb. 2, 1956

A young mother, Mrs. Rene Lacombe, snatched her six-months-old baby from its crib upstairs and brought it safely from their flaming log home in the 6th Kenyon, Friday. The house was destroyed.—Cyril Boisvenue's IGA supermarket has been taken over by an Ottawa couple, Mr. and Mrs. Tom Gauthier, who arrived Monday to take possession. Illness has forced Mr. Boisvenue to retire from the mercantile field.—Major Rock Poultry Farm at North Lancaster has purchased the 100-acre farm of Cyril St. Pierre directly opposite their plant. The barn will be converted into a laying house. The holdings of W. J. Major and his son Laurent are now 350 acres.—A native of Alexandria, Dougald D. Chisholm of Round Lake, NY, has incorporated his own contracting company. Like his brother, John Chisholm of Alexandria, he will specialize in bridge construction.

THIRTY YEARS AGO
Friday, Feb. 1, 1946

Arriving home this weekend from overseas are, Piper M. F. Laframboise of Lancaster, a member of the CWAC pipe band; Pte. D. E. Kippen, Greenfield; Cfn, J. A. Irvine, Williamstown; Sgt. S. M. McKinnon, Lochiel; L-Sgt. J. D. McLennan, RR 1 Dalkeith; Pte. Donald J. MacDonald and LAC J. W. E. Durocher, Alexandria; Pte. P. J. Cousineau, RR1 Dalhousie Station. Home last week after overseas Navy service were LRM Ian McCormick and LRM Athol Johnston of Alexandria.—Alexandria will have a third hotel authorized to sell beer in April when Arthur Laporte opens the former Atlantic Hotel, station. —Leaving today to spend February in Florida are: Mr. and Mrs. S. O'Connor, Jr., Ernest Girard, Glen Roy; Aurel Girard and Evan Dicaire.

FORTY YEARS AGO
Friday, Jan. 31, 1936

Counties Council is considering the erection of a 100-bed tuberculosis sanatorium to serve the needs of the United Counties. —Gerald McDonald left the early part of the week for Ottawa.—A large bell at St. Finnan's tolled from 1 to 1:30 o'clock and all business was suspended on Tuesday, as the late King George V was laid to rest among his predecessors at Windsor. —Howard McDonald of Apple Hill, left a few days ago for Island Falls, Sask., where he will spend some time.

FIFTY YEARS AGO
Friday, Jan. 29, 1926

Wednesday of this week marked the 100 anniversary of the founding of the Diocese of Kingston. The Arch-diocese was founded on July 18th, 1889, and metropolitan jurisdiction may be exercised by the Archbishop over the Diocese of Alexandria among others. Rt. Rev. Alexander Macdonell, DD, was made Bishop of the new diocese of Kingston, January 27th, 1826.—A shipment of the latest models in Ford cars reached the local agent, Isaac Hope, the latter part of last week. They will be disposed of by a new and unique payment plan.

SIXTY YEARS AGO
Friday, Jan. 28, 1916

The Red Cross play "The Turning Point" staged in Alexander Hall on Thursday and Friday of last week was a great success from every angle. The cast showed exceptional ability, including the Misses Lillian Dever, Hanna Chisholm, A. Sweeney, C. L. McLennan and Ettie Kerr and Messrs. Bert Maxwell, Wm. Henessey, Jr., Hugh A. McDonald, Rod. McMillan, D. J. Courville, A. Laurin and L. G. Neville, the latter also directing the play.—Saturday's casualty list included among the wounded Pte. Kenneth A. Ritchie, 42nd Battalion, son of Mr. and Mrs. W. Ritchie, Alexandria.

SEVENTY YEARS AGO
Friday, Feb. 2, 1906

A very successful Fancy Dress Carnival was held on the Alexander Rink, Wednesday evening, the surrounding proving a veritable dreamland with every detail carefully thought out. Prizes finally were awarded to : Ladies —1st, Miss M. Martin, Indian Maid; 2nd, Miss Irene McDonald, Cleopatra; Gentlemen—1st, A. McDonald, Roman Soldier; 2nd Roy Macdonald, Harlequin; Children—Masters Alex Proctor and Paul Lauzon, Highland Lads. Prof. Hyde led the Citizens' Band in appropriate music throughout the evening.—At the regular congregational social under the auspices of the ladies of the Presbyterian Church, which was

(continued on page 12)

Where will it end?

(The Renfrew Mercury)

The public is justifiably concerned about the rumors of hospital cutbacks and closings in this part of the province. It looks as if big city hospital conditions are being inflicted on small town hospitals.

That is one thing to be expected now that small town hospital workers earn almost as much as their city counterparts. It is to be hoped that the impersonality of the big city hospitals will not follow.

Doctors are now saying that cutbacks will make it impossible to maintain present levels of patient care. It is not just Renfrew doctors or Ontario doctors or Canadian doctors who are saying it either. A few American hospitals have had financial difficulty and, at times, the whole British national health scheme seems on the skids.

Despite steadily increasing medical knowledge, we don't seem to be able to afford to take care of patients the way we used to.

When a society can't utilize its scientific knowledge for the good of mankind, it has to be in trouble.

What happened to those ruined civilizations they find in the jungle anyway?

They'll Do It Every Time





WITH OUR RAMBLING REPORTER

by Ed.

BETTER SERVICE, NOT LESS

Passenger train service is going to get worse, not better, one gathers from Transport Minister Otto Lang's rail policy announcement last week. In the next three years he expects that a single railway passenger system will be developed across Canada, eliminating duplication between CP Rail and the CNR.

One of the transcontinental systems will be out and that probably will be the CNR, the northern route through Jasper.

Passenger service can't get much worse than it is now, but we can't see it improved when all competition has been eliminated and when it is being government run. Look what has happened to the postal service and you get an idea how undependable will be train service when the bureaucrats are trying to run a monopoly.

What once was the National Dream, twin lines of rails spanning the continent, has evolved into a national disgrace as passenger traffic became unprofitable and the railways adopted a policy of discouraging people from travelling by rail. Greedy unions had much to do with pricing the railways out of service and they will become even more intractable when and if there is only one rail system for them to close down.

It is probably true that the railways have lost much of their former business to the automobile, the bus and airlines. Rising gasoline prices and the threat of gas shortages may make these modes of travel less popular, though, and the trains could again have their day.

The minister of transport might consider spending more money on modernizing railway equipment and service rather than squandering it on giant airports and more highways.

Let's have better rail service, not less.

If the transport minister persists in plans to cut rail services they oughtta call Otto "Auto" Lang.

PITY POOR DRAPEAU

Pity poor Drapeau, Montreal's mayor and producer of extravaganzas. Jean must have been more than a bit down in the dumps last week when he wasn't invited to attend the meeting of Olympic officials at Innsbruck.

Instead Dr. Victor Goldbloom, Quebec's Environment Minister, represented Montreal's Olympics planning board and had the job of trying to reassure the International Olympics brass that essential facilities would be ready for the Games this summer.

It's reported Dr. Goldbloom presented a "disaster" plan to use Jarry Park for track and field events should the Olympic site not be ready for installation of the running track.

Jarry Park is the home of the Expos baseball team, as you know, and there is speculation that if it becomes necessary to transfer Olympic events to the baseball park the Expos will be shipped to Toronto to play at CNE stadium this year.

Mayor Drapeau was instrumental in bringing big league baseball to Montreal and you can imagine how chagrined he'd be to see his Expos moving to detested Toronto. Then there's the dread possibility Toronto fans will turn out in such numbers to see them play that it will be decided to keep the franchise in Toronto permanently.

In that event poor Drapeau would be really down in the dumps. Not only would his grandiose dreams of presiding over the Olympics be all washed up. He'd also have lost Montreal its baseball team. Perish the thought.

If Montreal's baseball team doesn't improve over last year they may be calling them the Ex-pros.

AN INTERESTING IDEA

Counties' council won't even get rid of its deputy-reeves so it seems safe to say there's little or no chance for change in the present set-up. And that includes Warden Bill Cumming's idea for reducing the number of municipalities from 20 to six.

The Lancaster reeve visualizes

(continued on page 12)

LETTERS to the EDITOR

SEEKS DATA ON MARYVALE

Nairn Drive,
Goderich, Ont.

The editor,
The Glengarry News:

Once again may I use your columns to ask for help?

The annual report of the Superintendent of Education for Ontario in 1871 reported there were four private educational institutions in Glengarry. One would be the convent in Williamstown; one would be Iona Academy at St. Raphael's; one would be the Ladies Seminary at South Lancaster run by the Misses Hibbard. The fourth one could possibly have been Maryvale at Glen Nevis.

But whether or not my guess is correct I'd very much like to get in touch with someone who knows the detail of Maryvale and its teachers.

Also I would appreciate someone telling me the date the Young Ladies Seminary at South Lancaster closed. It would be about 1882, give or take a year or two or three. I have reason to believe this Seminary was on the same lot that McLean built his coal oil refinery on in 1861, a lot later owned by the Rev. McPherson—his daughter and son-in-law, Duncan McRae, and later by their son Ross McRae.

Thank you for the space and I wonder where answers will come from—the people who read the News are certainly scattered around, aren't they?

Ewan Ross

If you must walk on ice, take a long pole with you.

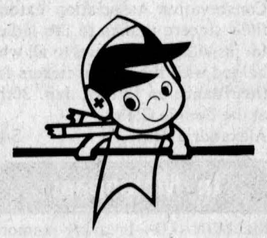

CLASSIFIED ADS

• SWAP • HIRE • BUY • SELL • RENT •

Coming Events

THIS weekend at Cathy's Tavern and Dining Lounge, North Lancaster, Ont., entertainment by Hubert Lalonde. 5-1c

MEETING to install officers for a PTA, at Iona Academy at 8 p.m., on Wednesday, February 11th. Parents are invited to attend. 5-1c

ST. Valentine's Dance sponsored by Char-Lan Junior Farmers at St. Mary's Parish Centre, Williamstown, Saturday, Feb. 14th. Music by Zodiac. Admission $2 per person. Dancing 9 to 1. Lunch and refreshments. 5-2c

CARNIVAL Dance in the school gym of Ste. Anne de Prescott, Ont., Sat., Feb. 14th, at 9 p.m., sponsored by the Recreation Centre. Bobby Lalonde and the Four Sons. Refreshments and lunch. Everyone welcome. 5-2c

COMING EVENTS AT THE GREEN VALLEY PAVILION

For reservations
Tel: 525-1079 or 525-1913

SAT., FEB. 14th
St. Valentine's Dance sponsored by Green Valley Recreation Association. Continuous music with three orchestras. Lunch and refreshments. Everyone welcome.

Our Centennial Room is always available for last-minute meetings or after funeral dinners. Special rates for during-the-week affairs.

GREEN VALLEY PAVILION
Tel: 525-1079

BONNIE GLEN

COUNTRY MUSIC WEEKEND
FRI., FEB. 6th
Family Brown Orchestra
TV stars of Country Way and RCA recording artists. From 9 p.m. to 1 a.m. Adm., adults $3, students $2, under 12 $1.50.

SAT., FEB. 7th
Bobby Lalonde
Junior Canadian Fiddling Champion and TV star and the Four Sons Orchestra.
Marie and Bob King
TV and recording stars
Adm., Adults $3.00, Students $2.00, includes lunch.

HAS YOUR SWEETHEART BEEN A BURDEN ON YOUR BILLFOLD? CHECK THIS— FRI., FEB. 13th
Sweetheart dance with The Clansmen
Spot dances—Come in early and spend the night at our expense
Door prize—Free tickets to be drawn for future dances and suppers
Adm. single $2. Bring your sweetheart in for free.

SAT., FEB. 14th
George Hope Commercial Horse Association dance. As a tangible way to say "Thank you" to his fellow horsemen, friends, customers, etc., George has put on this dance and welcomes everyone. Free admission and lunch. Music by The Clansmen

SUNDAY, FEB. 15th
VALENTINE SUPPER
Give your sweetheart a break
Television available for the kiddies
MENU
Adults $3.75 Under 14 $2.75
Children's menu—
hamburger platter $1.50
chicken platter $2.00
Amateur musicians—bring your instruments and have a chance to play with The Clansmen.

KEEP THIS DATE OPEN THURS., FEB. 19th
Concert and dance from 8:15 to 12:15 with
MARG OSBORNE
singing star in the former Don Messer show.
With the Derrell Hennessey Orchestra from down east.
Advance ticket sale $3.00
At the door $3.75
This includes lunch.
Tickets available at Uptown Motors in Cornwall; in Alexandria, call 525-2646

FRI., FEB. 20th
Mr. and Mrs. Cameron MacDonald, Green Valley, cordially invite relatives, friends and neighbors to a wedding reception in honor of Mr. and Mrs. Stuart MacDonald (nee Anne Fournier) Sylvester and the Clansmen. Lunch and refreshments.

SAT., MARCH 6th
Fiddling contest and dance. Art Jamieson M.C. and music. Trophy and prizes awarded. If you want to register, contact the Bonnie Glen, Box 361, Alexandria.

Coming Events

YOU are cordially invited to a 25th wedding anniversary in honor of Mr. and Mrs. Allister MacGillivray, on Saturday, February 7th, at Dalkeith Parish Hall. Everyone welcome. 4-2p

FULLY AIR-CONDITIONED
Bide a Wee Inn
RESERVE NOW FOR BANQUETS, MEETINGS
HUB RESTAURANT
Tel: 525-2264
42-tf

Births

MacLENNAN—To Mr. and Mrs. Michael MacLennan (nee Betty Burton) Green Valley, at Smith Clinic, Hawkesbury, on Wednesday, January 28th, 1976—a son, 7 lbs. 7 oz., Christopher Michael.

McCORMICK—To Mr. and Mrs. Emmett McCormick (nee Barbara Hay) at Glengarry Memorial Hospital on Friday, Jan. 30th, 1976, a son Sean Alexander, 7 lbs. 3 oz.

Cards of thanks

BISSONNETTE—I would like to take this opportunity to sincerely thank my relatives, friends and neighbors for their many acts of kindness, masses, floral tributes, and messages of sympathy shown at the time of my dear son Pierre's death which occurred Aug. 16th, 1975. Special thanks to Rev. Thomas Villeneuve for honoring him as a Knight of the Altar.
—Always loved and remembered by his mother, Mrs. Ovila Bissonnette. 5-1p

LEROUX—I wish to express my appreciation and thanks to relatives, friends and neighbors for all the prayers, cards, flowers, gifts, visits and phone calls, while I was a patient in Hotel Dieu, Cornwall. Special thanks to Dr. Roman and Dr. MacPhee, the nurses and staff in the cardiac unit and second floor north, the clergy and the Glengarry Memorial Hospital ambulance drivers who took me to Cornwall; also to all my good neighbors who were so kind to my wife Mary. These acts of kindness were deeply appreciated and will never be forgotten.
—Arthur Leroux,
"Little Third" Kenyon. 5-1c

McDONALD—Mr. and Mrs. Stanley McDonald wish to thank their many friends and neighbors for cards, flowers, letters and telephone calls; also others who in any way helped to make our 60th wedding anniversary a memorable and happy occasion.
Maxville, Ont. 5-1c

ROBERTSON—I wish to express my sincere thanks to my relatives and friends for the visits, cards, gifts and flowers while I was a patient at the General Hospital, Cornwall. Special thanks to Dr. Baird and Dr. Charles Bateman, the nursing staff of second floor north, and the lab staff for their kind attention.
—Mrs. Christena Robertson. 5-1c

YPC—The Young Progressive Conservative Association extend their sincere thanks to the ladies for providing lunch and to all who helped with the sale of tickets for their dance on Friday, Jan. 30th, at the Bonnie Glen.
Alexandria, Ont. 5-1c

In Memoriam

MacDONALD—In loving memory of my dear son, Buddy, who passed away suddenly January 22, 1972.
—Always remembered and sadly missed by his mother,
Greenfield. 5-1c

Lost—Found

LOST—Golden colored German Shepherd female dog named "Ginger" with chain on her neck, child's only pet, (Montreal rabies license). Believe dog escaped house fire located in Glen Andrew, Rigaud River area between Dalkeith and Ste. Anne de Prescott. Reward. Please call 674-2074 anytime. 5-1c

LOST—Black and tan fox hound, lost in southern area of Lochiel Township. Tel. 525-1429. 5-1c

For sale

FOR sale: 1,000 return address gummed labels $3.50. Name, address, postal code, any four lines. Money order or cheque, plus sales tax to J. D. Enterprise, 15A Easton Street, Cambridge. N1R 1G3. 47-1-w of m

For sale

1 electric stove, just like new, reasonably priced. Tel. 528-4388. 5-2c

340 cc Rockwell snowmobile engine, 23 hp; also a refinished walnut dining room buffet. Tel. 527-2145. 5-1p

1 double snowmobile trailer, good condition. Tel. 525-1232 or after six 525-2306. 5-1c

BITS and Pieces, Second Hand Store, operated by ARC Industries, 113 Main St., North, open 10 a.m. to 2:30 p.m. daily, with good quality clothing and furniture. Donations of clothing and furniture accepted. Tel. 525-2633. 2-tf

SPEED Queen mini washer, deluxe model, good condition; also 1973 Sno-Jet, 19 hp, good condition, low mileage. Call after 6 p.m. 525-3413. 5-3c

MARK III Traynor amplifier and electric guitar, like new. Tel. 525-2985. 3-3c

WOOD stove and 1972 Sno-Jet 32 hp, good condition. Tel. 525-1486. 5-1p

ONE 8-track stereo system with AM/FM radio and 4 speakers; and a table almost new; Magnus organ in very good condition at a reasonable price. Tel. 525-1187. 5-1p

BLACK & white TV, stereo, radio, 2-piece chesterfield set, 2 armchairs, set of end tables, mirrors, picture frames, lamps, 54" complete bed, 48" mattress, rug with underlay, crib mattress, stroller, baby swing, fridge, 9-piece dining room set, antique high back bed, wash stands, dressers, parlor table, odd wooden chairs. Tel. 525-3956. 5-2c

USED FURNITURE
FOR SALE
1 Admiral 26" color television, only 2 years old
1 Grundig stereo cabinet, slightly scratched
1 used 30" electric range .. $75
1 repossessed twin tub Speed Queen washer, 4 months old, was $309, now $179
1 used dryer
1 24" gas range
1 new bedroom set, slightly damaged ..... 50% OFF
1 used Inglis dishwasher .. $125
1 used automatic washer .. $100
1 used furnace
CLEMENT FURNITURE LTD.
Tel. 525-1267
45-tf

Motor Vehicles

1974 Sno-Jet snowmobile, 19 hp, very good condition, $400. Tel. 525-2946. 5-2c

USED 1975 Olympic 340 Ski-doo, good condition. Special at $795. Shepherd Motors. Tel. 525-1402. 5-1c

1969 Chev bus, 36 passenger, $1,500. Shepherd Motors. Tel. 525-1402. 5-1c

1969 Snow Cruiser. Tel. 874-2133. 4-1c

1976 Skiroule snowmobile 340 with all spare parts, speedometer and tachometer, 500 miles $950. Call 527-5476 ask for Steve. 4-3c

Farm Produce

DRY shelled corn $5.50 cwt; barley or wheat $6.00 cwt; ground corn, barley and wheat mixed $6.00 cwt. George Crites, Maxville. Tel. 527-5393. 1-tf

HAY for sale. Tel. 347-2052. 5-3c

APPROXIMATELY 800 bales of hay. Tel. 525-2329. 5-1c

1200 bales of good quality hay. Tel. 527-2094. 4-2c

FOR your seed, herbicides and fertilizer requirements, call 347-3513. 4-6p

CEDAR fence posts all sizes; corner posts, braces and hydro poles. Tel. 527-5253. 2-4c

DRY white pine, rough, 1" thick by 6 to 12" width. Tel. 525-3040. 5-4c

6 vials of Alert and 8 vials of Rockman Semen. Apply to John J. McBain, Box 235, Lancaster. Tel. 347-2047. 5-1p

1900 bales of good quality hay, conditioned. Russell Urquhart, Dalkeith. 5-1c

CEDAR fence posts all sizes; corner posts, braces and hydro poles. Willy Jensen, RR2, Apple Hill. Tel. 527-5253. 2-4c

CORN cobs for sale, $89 per ton, delivery extra. Tel. 347-3513. 4-2p

Livestock

ONE service boar, 8 mos. old. Tel. 525-3706. 5-1c

3 young Holstein cows—2nd calf to freshen end of June. Tel. 347-2534. 4-2p

Pets

BOARDING kennel, heated sleeping quarters with individual outside runs. Must submit proof of rabies and distemper shots. Mike-a-Leigh Farm, Cliff Morris. Tel. 528-4454, RR#1, Martintown. 4-4c

ST. Bernard, Samoyed, Old English Sheepdog, Irish setter, Doberman, German Shepherd, Collie, Spitz, Yorkshire Terrier, Fox Terrier, Lhasa Apso, Shih Tzu, Pomeranian, Bichon, Poodle and Shetland Sheepdog. Prieur Kennels, South Lancaster. Tel. 347-3420. 50-tf

PUPPIES to give away to good homes, poodle-terrier cross. Tel. 874-2439. 5-2c

BLACK Labrador pups, CKC registered, vaccinated and tattooed and guaranteed healthy. Tel. 347-2394. 3-4c

Farm Machinery

DION 2 beater boxes on 8-ton wagons $2,650; Norcan Stenomat plow 3 24s, 20-inch Coulters plow $1,100; 24-inch pipeline filters $7.50 per 100; teat cup liners for Delaval $1.00 each; 10,000 ft. baler twine $14 a bale; manure buckets wood end or all steel. Tel. 346-5576, Avonmore. 4-2p

JOHN Deere 40 tractor with loader; John Deere 420 bulldozer; cement mixer large trailer type; V-8 motor 283. Peter Pascale, 524-2967. 4-2c

CLAY electric feed cart in good running order. Tel. 347-3435. 5-2c

NEW and used bulk tanks. A 500-gallon Zero bulk tank with new compressor; a 300-gallon Zero bulk tank; 2 500-gallon Woods bulk tanks. New and used vacuum pumps; milking machines, 3 DeLaval pails and 3 Universal pails. Peter Babcock, Surge Dairy Farm Equipment, Chesterville. Tel. 448-2909. 50-tf

NEW and used bulk milk coolers for sale. Full line of dairy equipment. Tel. R. Bureau, 525-3691. 27-tf

For Sale, To Let

MODERN executive home for rent, Green Valley area, 10 acres wooded lot, 4 bedrooms, workshop, laundry room, fridge, stove, freezer, garden shed, all electric; $275 per month plus utility, 60 miles from Dorval airport; March 1st or later occupancy. For visit call 613-528-4649. 51-tf

LOG house for sale for removal, suitable for cottage or summer use. Apply to Donald Thomson, Martintown, Tel. 528-4200. 5-2c

Apartments

2-bedroom apartment, heated, lighted, washer and dryer; in Green Valley. Available immediately. Raymond Ouellette, tel. 525-3786. 2-tf

BACHELOR apartment in Green Valley, heat and electricity included in rent, furnished, suitable for couple, available Feb. 1st. Tel. 874-2256. 4-tf

MODERN bachelor apartment, furnished or unfurnished, private entrance, available immediately, contact Hope's Auto Parts, Tel. 525-1330. 5-tf

MODERN 1-bedroom apartment, electric heating, private entrance. Available immediately, contact Hope's Auto Parts, Tel. 525-1330. 5-tf

Rooms, Boarders

ROOMS for rent. Tel. 525-3956. 5-4c

ROOMS to rent with kitchen facilities, ladies preferred. Tel. 525-1086. 5-2c

LARGE room for rent, electric heating, kitchen privileges. Lady preferred. Tel. 525-1549. 2-4p

Wanted

IMMEDIATE cash for estates. The largest antique store in Ottawa will purchase complete estates, contents of houses or individual furniture, china, glass paintings. Write The Antique Shoppe, 767 Bank St., Ottawa. 3-4c

WANTED to buy, quiet horse, harness, buggy. E. Taylor, Greenfield, RR 1, Box 4, Ont. 5-1p

WANTED—Wisconsin air cooled motors 2 and 4 cylinders. Tel. daytime 932-2783 and nighttime 933-3894. 3-tf

PENFRIENDS in Canada wanted urgently; all ages. The Pen Society, (C 96), Chorley, Lancs, England. 5-1p

WANTED to buy 8 or 10 Holsteins, open, heifers around 800 lbs., beef cattle also wanted. Tel. 874-2589. 50-tf

Wanted

WANTED: For immediate occupancy, mobile home furnished or unfurnished, large enough for a family of four. Reason—house and all contents completely destroyed by fire. Please call 674-2074 anytime. 5-1c

YOUNG married couple, more ambition than cash, seek small secluded house in liveable condition on small acreage. Box 493, Cote-St.-Luc, P.Q. or 514-484-2437 collect. 5-2p

WANTED—a violin in good condition, reasonably priced. Tel. 527-5546. 5-1c

WANTED
"EDISON" CYLINDER PHONOGRAPH, CYLINDER RECORDS and CABINET.
Please describe and price in first letter.
EARL MATHEWSON
141 Fourth St., Toronto, Ont. M8V 2Y6
2-4p

Help Wanted

SINCERE mature lady wanted for companion to elderly lady living in comfortable home in country village. Tel. 932-7680. 5-tf

WE require the following people; waitress, industrial electrician, sewing machine operators, live-in babysitter, carpenter, feed salesman, and many others. If you need a job see us, Human Resources Centre, 9 Main St., North. Tel. 525-1533. Hours 8 a.m. to 4:30 p.m. 2-tf

HELP wanted. Polyad Industries, North Lancaster. Tel. 347-2397. 4-tf

WE are looking for persons over 18, French or English, for part time work at home. Good income. For appointment call 632-9404. Hawkesbury. 2-tf

REQUIRED IMMEDIATELY
People with experience in finishing department of Ladies' Sportswear Contractor
Experienced seamers
8 to 4 Mon. to Thurs.
Apply to
ALEXANDRIA BLOUSE CONTRACTORS
66 Main St. S., Alexandria
4-2c

Work Wanted

EXPANDING Canadian oil company needs dependable person who can work without supervision. Earn $14,000 in a year plus bonus. Contact customers in Alexandria area. Limited auto travel. We train. Write E. F. Dick, Pres., Southwestern Petroleum Canada Ltd., 87 West Drive, Brampton, Ontario L6T 2J6. 5-1c

Services Offered

CARPENTRY. Will do renovating of all kinds, kitchen cupboards a specialty. Howard Evans, tel. 527-5770. 1-5p

HAVE your personal income tax completed, efficiently and promptly, by Mrs. Theresa Lemieux, B.A., 18 Elgin St. E., Alexandria. Tel. 525-1718. 1-tf

BOOKING now, music for all occasions. The Countrymen. Tel. 613-933-0296. 5-4c

WILL install carpets, tile, and ceramic baths. G. Chabot. Tel. 525-1798. 23-tf

SPECIAL aluminum windows installed $33.67; aluminum and steel siding, asphalt, cedar and metal roofing; additions, garages, fireplaces, etc. Renovation Unlimited, River Beaudette, Tel. 514-269-2002. 38-tf

CARPENTRY
of all types
I will be pleased to discuss your building or remodelling needs.
Work Guaranteed
No Job Too Small
Call
GARRY McLAUGHLIN
Dunvegan, Ont. Tel: 525-1477
37-tf

Attention Farmers
We pick up your sick, crippled and dead animals
7 days per week
Prompt Service
MACHABEE ANIMAL FOOD, LTD.
St. Albert, Ont.
We accept collect calls
Tel. Crysler 613-987-2818
27-tf

Services Offered

CALL Fred at 524-5572 for renovations, additions, kitchen cabinets, roofing, cement work, aluminum and Color Lok siding, aluminum doors and windows. 1-8c

PERMANENT hair removal by trained specialist, Studio Pauline Electrolysis. Private location, 3 miles east of Fassifern at Lochiel Corners. Free Consultation. Tel. for appointment and information 525-1104 or 525-2296. Mrs. Pauline Slater. 40-tf

WILL serve wedding receptions and banquets; also will do Christmas baking. Mrs. H. Shott, RR #5, Alexandria. Tel. 527-5776. 50-tf

ATTENTION FARMERS
Wood shavings in four cubic foot bales. Molasses and barrels, quantity discount,
Humus Shavings Ltd.
RR2 Dunvegan.
525-3379 1-514-364-2100
47-tf

FOR YOUR TRUCKING NEEDS
525-2140
WAYNE HUTT
GENERAL TRUCKING
48-tf

ATTENTION FARMERS!
We pick up dead and crippled cows and horses
HANS RUHL PET FOOD
RR2 Vankleek Hill
613-678-5927 — 613-678-5529
27-tf

Real Estate

Services Offered

WILL do any type of carpentry. Inside or outside work. Tel. 525-3677, ask for Romuald. 3-3p

LOW COST DENTURES
To get Good Service for Full Upper and Lower and Partial Plates and Repairs
For Guaranteed Fit and Workmanship
CALL
by appointment only
DENTAL LABORATORY
1073 Pitt St. N.
Tel. 933-8223
41-tf

THE GUN SHOP
Peter St., Maxville, Ont.
Licensed dealers for restricted weapons hand guns of all types bought, sold, traded
Tel: 527-2153
24-26-tf

Real Estate

A. Wallace Hope Developments Ltd.

FOR SALE
New 3-bedroom house, on Kincardine St., brick exterior, large lot, electric heating, with carport.

One new home, available immediately, 3 bedrooms with carport, located on large lot in Green Valley.

FOR RENT
Modern office space on Main St., Alexandria, in the Hope Bldg.

APARTMENTS AVAILABLE
Bachelor apartment, 1-bedroom apartments and 2-bedroom apartments.

If terms on any of the above properties are required, mortgages may be arranged by A. W. Hope.

TEL. 525-1330

Real Estate

E. Vaillancourt
REAL ESTATE - IMMEUBLES
BROKER — COURTIER
P.O. Box 69, Alexandria, Ont. K0C 1A0
Tel: 525-3641

NEW LISTING: Country home on 2 acres of land 1 mile from Alexandria, paved road frontage, one-year-old, like new, 3-bedroom bungalow with electric heat, fully broadloomed, 4-piece bath, angel stone brick exterior, carport, enameled aluminum exterior trim. Owner leaving country. Reasonably priced and financing available.

HIGHWAY 34 south of Hawkesbury, 4-bedroom, brick bungalow in new condition. Many extras include electric heating, spacious American ash cupboards, patio doors, large carport, finished basement with exterior entrance, spacious landscaped grounds. Must be seen to be appreciated. Financing available. Owner transferred.

ALEXANDRIA area: 12.5 acres building site. Approximately 6 acres of mature cedars with creek running year round. Telephone and electricity available. Very reasonably priced.

OPERATING FARMS AND BUSINESSES: If you are interested in becoming your own boss, come in and discuss the matter with us in confidence. We can help you.

YOUR INQUIRIES solicited on the above and our many other fine listings. Contact our representative of your choice for more information.

P.S. WANT TO SELL YOUR PROPERTY? We have inquiries from buyers with cash. Contact us for more information.

Richard Vaillancourt	525-3641
Jean Menard	525-2769
R. Burgess	632-4347
C. Wylie	674-2019

Real Estate

SAUVÉ
SAUVE REAL ESTATE LTD., REALTORS
39 Main St. N., Alexandria
(613) 525-2940

LAKE FRONT LAND
34 acres with 3,007 feet frontage along Sutherland Creek and 1,011 feet on Lake St. Francis, on paved South Service Road about half a mile west of the Curry Hill Interchange, land could be developed into a marina, needs fill, investment opportunity, $25,000.

COUNTRY HOME
Near Glen Sandfield, attractive 22x25 two-storey home, kitchen, living room, 2-piece bathroom on first floor, 2 bedrooms upstairs, furniture included, lot of 145x325, creek at back and on west side. The value is there at $15,000.

MARTINTOWN VILLAGE
Originally a restaurant, framed construction, store space downstairs and washroom for men, women; second floor has an apartment rented at $100 per month, has hot water tank and plumbing, small lot, handy for someone at $8,500.

GLEN ROBERTSON VILLAGE HOME
On Southern edge of village on paved road, country atmosphere, two-storey home, well divided interior, 4-piece bathroom. Landscaping is its special attraction with several trees, shrubs and lilacs, $13,900.

REVENUE APARTMENT BUILDING
On Main Street of Alexandria, 6 apartments, owner could live in largest one at front, renovated and in feasible condition, adequate returns at $56,000. Consider it now.

The following staff is at your service


Adélard Sauvé
Alexandria
525-2940

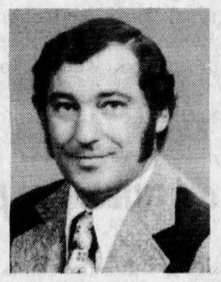
Maurice Sauvé
Alexandria
525-2940

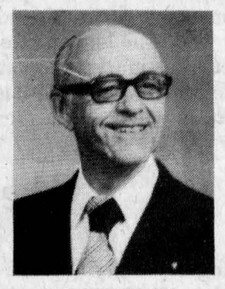
Lionel Glaude
Alexandria
525-2340


Paul Levert
Alexandria
525-3941


Rolland Glaude
Williamstown
347-3001

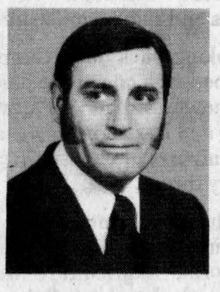
Germain Glaude
Bainsville
347-2586

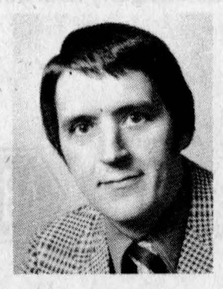
André Ménard
Green Valley
525-3307


Fernand Glaude
Cornwall
933-4498

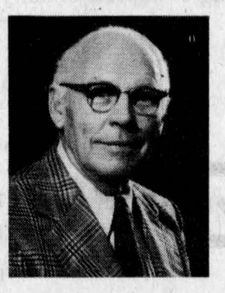
Wallace Morris
Finch
984-2227

Real Estate

TRY US, WE TRY HARDER

R. Vander Haeghe

REAL ESTATE & MORTGAGE BROKER
145 MAIN ST. S. ALEXANDRIA, ONT. TEL: [613] 525-1642

ALEXANDRIA AREA

AN OPPORTUNITY FOR YOU! It is truly without exaggeration an excellent investment with great potential. Located on a busy Provincial highway in the Alexandria area, it is composed of a grocery store with all equipment, a four-bedroom apartment, a gas bar, and a recently-built 30x50 foot cement block garage with all equipment. Price with all buildings, equipment and $10,000 of stock at current cost only $58,000. CALL NOW! Don't wait for someone else to buy it.

A SUPER LOCATION FOR SOMEONE who would like to build on a highway close to the town of Alexandria, 18 acres for the price of two Alexandria lots.

LOCATED 5 MILES FROM ALEXANDRIA and fronting on a paved road, 6-room bungalow with full basement, storage shed, and 9 acres, $32,000, financing available.

ST. RAPHAEL'S

ENJOY HAPPINESS, CONTENTMENT, AND PEACE OF MIND in this charming home situated on a hill facing South, in the beautiful hamlet of St. Raphael's; it is composed of a recently renovated large 8-room, 2-storey home with all facilities, $27,000, financing available.

GLEN ROY AREA

OH! OH! OH! WHAT A BUY 16 picturesque acres, only $6,500, easy terms.

THINKING OF SELLING ! ! !

then you might just happen to be the owner

of a property that we are looking for

WE NEED THE FOLLOWING PROPERTIES AND OTHERS
Anywhere in Glengarry complete farming unit priced from $125,000 to $150,000; SOUND old country homes in liveable condition with 5 to 9 rooms on 2 to 10 acres, priced from $15,000 to $30,000. RECENTLY BUILT BUNGALOW with 5 to 50 acres, must be very attractive and very well landscaped, priced in the $60,000 to $80,000 range. SOUND OLD 2-storey, 7-room home with barn and 25 to 100 acres, priced in the $30,000 to $45,000 range. 50 TO 150 ACRES with 2-storey, 8-room home in good condition and barn, priced from $45,000 to $55,000. 25 TO 50 ACRES bushland with attractive building site, priced around $10,000. 25 TO 100 ACRES part bush and part workable, priced from $10,000 to $25,000.

ALEXANDRIA 3-bedroom bungalows in the $30,000 to $35,000 range; 2-BEDROOM bungalow in the $20,000 to $25,000 range; SOUND OLD 2-STOREY HOME in the $25,000 to $30,000 range; BUSINESS with annual net income of about $20,000.

Real Estate

J. P. TOUCHETTE
(613- (613) 525-2417

ALEXANDRIA
Main St. South, spacious, 7-bedroom house, large kitchen, dining room, 2 bathrooms, large lot.

Large lots on McCormick Rd., near town limits.

4-bedroom home near park, large kitchen, dining room and large living room.

GLEN SANDFIELD
5-bedroom, beautiful, brick home, large modern kitchen, living and dining room, sheds and garage, all with 4 acres.

APPLE HILL
67 acres, no buildings, Beaudette River on property.

GLEN ROBERTSON
Store and apartment.

Building lots for sale.

DUNVEGAN
29 acres adjacent to Hwy. 417, on concession road, 1 mile from St. Isidore traffic circle.

HAWKESBURY
28 acres adjacent to registered sub-division, wonderful investment for the future.

VALLEYFIELD
Has to be seen to be appreciated, newly decorated, drapes, wall to wall carpeting, lot 100x200, swimming pool in complete privacy, 3 bedrooms. Bargain price.

RIVERSIDE LOTS
Choice variety at Bainsville on 26 acre estate.

LANCASTER TOWNSHIP
3-bedroom house, magnificent rural setting, work to be done on the inside.

30 acres, house, barn and shed, magnificent bush.

RIVER BEAUDETTE
Fully equipped marina with 4-bedroom home, included shop, storage buildings, 200 feet of cement finished docking, will accept trade-in.

3-bedroom cottage with swimming pool.

Alexandria, Ont. 613-525-2417

Real Estate

M. JEAN

CAMERON

REAL ESTATE—REALTOR

TEL. 933-3860

2-bedroom, 1½-storey home, on Wood St., Lancaster, with ¼ acre of land, $10,500.

2-bedroom bungalow in South Lancaster, built in 1974 on Main St. East, fully modernized, with electric heat, $21,500.

Modern brick bungalow in Williamstown, 1965, on paved street, close to all schools and churches, electrically heated, 3 bedrooms, 4-piece bathroom, 8 ft. concrete basement with rec room and cold room, hardwood floors and plastered walls and ceilings. Priced at $41,000 with attractive terms. Nicely landscaped lot 180'x152'. Possession 30 days after closing. For appointment call listing brokers at Lancaster or Cornwall.

For sale in Maxville Village, brick house, on large lot on Peter Street. Taxes $250 per year, modern plumbing, drilled well, new septic tank, now reduced in price. MLS-6284. Contact Norman MacCrimmon, Cornwall.

Building lots in village of Lancaster which will be serviced by sewers and water in 1976.

Lancaster Office 347-2215
D. A. Condie
A. G. Fraser
Stan MacIntosh

WILFRED AMELL
REAL ESTATE BROKER
932-1611

ST. ANDREWS WEST

SUBSCRIBE TO

THE GLENGARRY NEWS

Notices

NOTICE TO CREDITORS AND OTHERS

IN THE MATTER OF THE ESTATE OF HILDA HELEN DUPUIS, LATE OF THE TOWNSHIP OF CHARLOTTENBURGH, IN THE COUNTY OF GLENGARRY, RETIRED HOUSEWIFE, DECEASED.

TAKE NOTICE that any person having any claim against the Estate of Hilda Helen Dupuis, who died on or about the 16th day of November, 1975, are hereby required to send full particulars of their claim to the undersigned Solicitor, on or before the 26th day of February, 1976, after which date the Estate shall be distributed, having regard then, only to such claims as shall have been received.

DATED, at Cornwall, Ontario, this 30th day of January, 1976.

Duncan J. MacDonald, Q.C.
126 Sydney Street
Cornwall, Ontario

Solicitor for the Executors.
5-3c

Notice

ADVANCE NOTICE TO TRUCKERS AND SHIPPERS

HALF LOAD RESTRICTIONS

Half load restrictions will be enforced on all County roads in the United Counties of Stormont, Dundas and Glengarry, during the 1976 half load season, with the exception of:

1) County Road 1—Between King's Highway 401 and King's Highway 2
2) County Road 14—Between King's Highway 401 and King's Highway 2
3) County Road 33—Between King's Highway 401 and the City of Cornwall
4) County Road 35—Between King's Highway 401 and King's Highway 2
5) All those portions of County Roads in villages and towns serviced by King's Highways.

D. J. McDonald, P.Eng.
Counties' Engineer.
5-1c

Classified Ad Rates

For Sale, For Rent, Coming Events, Help Wanted, Cards of Thanks, In Memoriams, etc., 6 cents per word, minimum $1.00 first insertion; 75c per subsequent insertion; if more than 15 words, 6 cents per word, 4 cents subsequent. Classified display, $1.75 per col. inch. Add $1.00 handling charges if unpaid prior to publication. Classified ads will be accepted till 12 noon, Tuesday.

EASTER AT NASHVILLE
April 15th to 19th

$120 PER PERSON VIA VOYAGEUR

Tour includes transportation, 2 nights' accommodation (Holiday Inn), sight-seeing tour, tickets to Grand Ole Opry and Opryland. Special party Saturday evening. Pick-up at Alexandria. For reservations Ottawa (613) 238-5900 (daytime) and

FRANK'S TOURS

Williamsburg 535-2888, evgs. and weekends
No answer at this number, March 13 to 25th
5-1c

NOTICE

TO THE RATEPAYERS OF THE CORPORATION OF THE TOWNSHIP OF CHARLOTTENBURGH

NOTICE OF APPLICATION to The Ontario Municpal Board by the Corporation of the Township of Charlottenburgh for approval of a by-law to regulate land use passed pursuant to Section 35 of The Planning Act.

TAKE NOTICE that the Council of the Corporation of the Township of Charlottenburgh intends to apply to The Ontario Municipal Board pursuant to the provisions of Section 35 of The Planning Act for approval of By-law Number 21-75 passed on the 23rd day of September, 1975. A copy of the By-law is furnished herewith. A note giving an explanation of the purpose and effect of the By-law is also furnished herewith.

ANY PERSON INTERESTED MAY, within fourteen (14) days after the date of this notice, send by registered mail or deliver to the Clerk of the Corporation of the Township of Charlottenburgh, notice of his objection to approval of the said By-law, together with a statement of the grounds of such objection.

ANY PERSON wishing to support the application for approval of the By-law may within fourteen (14) days after the date of this notice send by registered mail or deliver to the Clerk of the Corporation of the Township of Charlottenburgh notice of his support of approval of the said by-law together with a request for notice of any hearing that may be held giving also the name and address to which such notice should be given.

THE ONTARIO MUNICIPAL BOARD may approve of the said by-law but before doing so it may appoint a time and place when any objection to the by-law will be considered. Notice of any hearing that may be held will be given only to persons who have filed an objection or notice of support and who have left with or delivered to the Clerk undersigned the address to which notice of hearing is to be sent.

THE LAST DATE FOR FILING OBJECTIONS WILL be February 18th, 1976.

DATED at the Township of Charlottenburgh this 2nd day of February, A.D. 1976.

BARBARA C. GRANT
Acting Clerk-Treasurer
Williamstown, Ontario.

BY-LAW NUMBER 21-75

FOR THE CORPORATION OF THE TOWNSHIP OF CHARLOTTENBURGH FOR THE YEAR 1975

A BY-LAW TO AMEND BY-LAW NUMBER 286 FOR THE YEAR 1956

The Council of the Corporation of the Township of Charlottenburgh enacts as follows:—

1. By-law Number 286 for the Corporation of the Township of Charlottenburgh, as amended, is further amended by striking out the figure 200 in the fifth line of paragraph 8(c) and substituting therefor the figure 150, and by striking out the figure 2 in the same line and substituting therefor the figure 1, so that the first part of paragraph 8(c) will read as follows:—

"8(c) The following additional permissable uses shall apply in the rural Zone provided that any building not an integral part of and necessary for the carrying out of any of the uses set out above shall be located on a building lot or individual holding having a minimum road frontage of 150 feet and a minimum area of 1 acre provided that, upon the registration of an approved plan of subdivision, the minimum requirements for road frontages and areas of building lots as set out in Subsection (b), Section 9-Residential Zone-of this by-law shall apply to one-family and two-family dwellings. - -"

2. This by-law shall take effect when passed by the Council of the Corporation of the Township of Charlottenburgh and approved by the Ontario Municipal Board.

READ A FIRST, SECOND AND THIRD TIME in Open Council—PASSED, SIGNED AND SEALED this 23rd day of September, A.D. 1975.

Adrian Gadbois, Reeve
R. C. Gagne, Clerk

EXPLANATORY NOTE

The purpose of this by-law is to reduce the minimum road frontage for lots in the Rural Zone from 200 feet to 150 feet and to reduce the minimum size of the lots from 2 acres to 1 acre.
5-2c

NOTICE

TO THE RATEPAYERS OF THE CORPORATION OF THE VILLAGE OF LANCASTER

TO THE RATEPAYERS OF THE CORPORATION OF THE TOWNSHIP OF LANCASTER

TO THE RATEPAYERS OF THE CORPORATION OF THE TOWNSHIP OF KENYON

NOTICE OF APPLICATION to The Ontario Municipal Board by the Corporation of the Township of Charlottenburgh for approval of a by-law to regulate land use passed pursuant to Section 35 of The Planning Act.

TAKE NOTICE that the Council of the Corporation of the Township of Charlottenburgh intends to apply to The Ontario Municipal Board pursuant to the provisions of Section 35 of The Planning Act for approval of By-law Number 21-75 passed on the 23rd day of September, 1975. A copy of the By-law is furnished herewith. A note giving an explanation of the purpose and effect of the By-law is also furnished herewith.

ANY PERSON INTERESTED MAY, within fourteen (14) days after the date of this notice, send by registered mail or deliver to the Clerk of the Corporation of the Township of Charlottenburgh, notice of his objection to approval of the said By-law, together with a statement of the grounds of such objection.

ANY PERSON wishing to support the application for approval of the By-law may within fourteen (14) days after the date of this notice send by registered mail or deliver to the Clerk of the Corporation of the Township of Charlottenburgh notice of his support of approval of the said by-law together with a request for notice of any hearing that may be held giving also the name and address to which such notice should be given.

THE ONTARIO MUNICIPAL BOARD may approve of the said by-law but before doing so it may appoint a time and place when any objection to the by-law will be considered. Notice of any hearing that may be held will be given only to persons who have filed an objection or notice of support and who have left with or delivered to the Clerk undersigned the address to which notice of hearing is to be sent.

THE LAST DATE FOR FILING OBJECTIONS WILL be February 18th, 1976.

DATED at the Township of Charlottenburgh this 2nd day of February, A.D. 1976.

BARBARA C. GRANT
Acting Clerk-Treasurer
Williamstown, Ontario

BY-LAW NUMBER 21-75

FOR THE CORPORATION OF THE TOWNSHIP OF CHARLOTTENBURGH FOR THE YEAR 1975

A BY-LAW TO AMEND BY-LAW NUMBER 286 FOR THE YEAR 1956

The Council of the Corporation of the Township of Charlottenburgh enacts as follows:—

1. By-law Number 286 for the Corporation of the Township of Charlottenburgh, as amended, is further amended by striking out the figure 200 in the fifth line of paragraph 8(c) and substituting therefor the figure 150, and by striking out the figure 2 in the same line and substituting therefor the figure 1, so that the first paragraph 8(c) will read as follows:—

"8(c) The following additional permissable uses shall apply in the Rural Zone provided that any building not an integral part of and necessary for the carrying out of any of the uses set out above shall be located on a building lot or individual holding having a minimum road frontage of 150 feet and a minimum area of 1 acre provided that, upon the registration of an approved plan of subdivision, the minimum requirements for road frontages and areas of building lots as set out in Subsection (b), Section 9-Residential Zone-of this by-law shall apply to one-family and two-family dwellings. - -"

2. This by-law shall take effect when passed by the Council of the Corporation of the Township of Charlottenburgh and approved by the Ontario Municipal Board.

READ A FIRST, SECOND AND THIRD TIME in Open Council—PASSED, SIGNED AND SEALED this 23rd day of September, A.D. 1975.

Adrian Gadbois, Reeve
R. C. Gagne, Clerk

EXPLANATORY NOTE

The purpose of this by-law is to reduce the minimum road frontage for lots in the Rural Zone from 200 feet to 150 feet and to reduce the minimum size of the lots from 2 acres to 1 acre.
5-2c

Ontario has a new "Seat Belt Law."

This is what you should know about it.



- The shoulder harness is not part of the system in back seats—and need not be installed.
- It is not illegal to carry more passengers than there are seat belts.
- The driver is responsible for all children aged 2 to 15. All adult passengers, 16 and over are responsible for themselves.

There are exceptions:
(1) Children under two years of age.
(2) Persons with a medical exemption certificate from their doctor.
(3) Delivery personnel driving in their drop-off zone at 25 mph or under.
(4) Rural mail delivery personnel.
(5) Convertibles do not require shoulder harness.

The fine for breaking the law is from $20 to $100, plus costs. But life and health are precious, and accidents which cause death or injury to people, or damage to property, cost far more than the fine.

Whether you are a driver or a passenger, from now on you must wear a seat belt. Your Ontario government asks for your co-operation.

Last year, 1,304 people were killed in automobile accidents in Ontario. Another 98,673 were injured.

Many of those deaths and injuries could have been avoided, had the persons involved been wearing seat belts.

That is why, effective January 1, 1976, the use of seat belts became mandatory.

In practice, the law is simple:

- You must wear a seat belt and shoulder harness if both are available.
- If your car was manufactured after January 1, 1971, it is illegal to remove the seat belts and they must be in good working order. If seat belts have been removed, they must be replaced.
- Seat belts that are not working must be repaired.

For more information, contact:
Public and Safety Information Branch
Ministry of Transportation and Communications
1201 Wilson Avenue
Downsview, Ontario M3M 1J8

Ministry of Transportation and Communications
James Snow, Minister

Province of Ontario
William Davis, Premier

Neighborly News From Round the County



Glen Sandfield

by **Mrs. Lorna Chapman**
874-2408

Word has been received of the death of Mrs. Allan Beckley in Toronto on January 10th. She was the widow of the late Rev. C. J. Beckley who was a minister in this area some years ago.

Mrs Beckley is survived by Stephen, Robert and Jean all of Toronto. She was predeceased by one son, Donald.

The UCW executive committee met Saturday afternoon at the home of their president, Mrs. Wm. MacLennan. There were four ladies attending, Mrs. Dougald MacDougall, Mrs. Angus MacLennan and Mrs. Charles Chapman.

At the close of the meeting a lovely lunch was served.

The annual congregational meeting scheduled to be held Feb. 2nd in the United Church, Glen Sandfield, has been postponed until Monday evening, Feb. 9th, at 8 p.m.

We wish to welcome home, Mrs. Lionel Brunet whose health is much improved after her stay at the Jean Talon hospital in Montreal where she underwent surgery.

Mrs. Grace MacMillan and Mrs. Leonora MacMillan have recently completed a two-day course for 4-H leaders held at the Church on the Hill. They expect to have a group of about 10 girls. Congratulations to you both, and good luck on your new venture.

Mrs. Arnold MacRae and children have recently returned from a weekend visit to her parents, Mr. and Mrs. Clifford Smith in Pakenham.

Recent visitors from B.C. to John and Campbell Fraser were their sister and her husband, Dr. and Mrs. C. B. Wright of Victoria. Their niece and her family, Mr. and Mrs. George Haik of Vancouver, were also visitors.

Mr. and Mrs. Donald MacMillan of Lancaster and Mrs. Roy MacMillan dropped in last Wednesday for tea at the Gilbert MacRae home for a very pleasant visit.

Among the 20 guests at a dinner party held at the home of the Gordon MacMillans recently were Mr. and Mrs. Hugh MacPherson, Mr. and Mrs. Stewart Wardrop and Mr. and Mrs. G. E. Broomhall.

Mr. and Mrs. Murray MacLachlan, Haley and Cheri of Ottawa, were weekend visitors of his parents, Mr. and Mrs. Ronald MacLachlan.

Rambling . . .

(continued from page 9)

a division of the three counties, each into two sections along north-south lines. Glengarry's two halves would see the two Lancasters and Charlottenburgh one entity while the four northern municipalities made up the other, we suppose.

We're not too clear on what advantages the restructuring would effect, though there probably would be some saving if the four local councils were eliminated in favor of one area government. It could result, too, in a drastic reduction in the make-up of counties' council if that body was to continue in existence.

What benefits would accrue we're none too certain but we can see a lot more interest in municipal elections, especially that first one in this area when one mayor and four reeves might be fighting for a place in the new larger government.

It would be interesting to hear the views of counties' councillors on Warden Cumming's idea.

Auld lang . . .

(continued from page 9)

held in MacLaren Hall on Friday evening, a pleasing feature was the presentation of an address and set of books to F. W. Chapman, the energetic president of the Alexandria Glee Club, who is shortly to remove from town.—The marriage of Miss Margaret Fisher, daughter of Mrs. D. Fisher, Main St., to John O'Halloran of St. Andrew's, NB, is announced to take place on Tuesday, Feb. 20th.

EIGHTY YEARS AGO
Friday, Jan. 21, 1896

We learn that it is the intention of John McLeister, formerly of Fergus, Ont., but latterly of Buffalo, NY, to open a drug store in the St. Lawrence block within the next few days.—At a meeting in the Council chamber on Saturday evening a volunteer fire brigade was organized with D. D. McDougall named chief. Two companies one made up of citizens residing south of the bridge under Capt. Alex Lalonde, and the other drawn from north of the bridge with A. D. McDonell as captain, will form the brigade. —Dr. P. A. McDonald of Kenyon St., has moved his office and residence to the office until lately occupied by Dr. Westley on Main Street.—The standpipe is fast nearing completion, eighty-five feet of the one hundred intended being now in position.—Cornwall people, by the middle of next summer, will be able to boast of having electric cars running in their streets, the contract being already let.

BINGO
AT FRATERNITE
ALEXANDRIA INC.
EVERY FRIDAY
JACKPOT $100.00
DOOR OPEN
AT 7 P.M.
EVERYBODY WELCOME



INSULATION
ATTENTION HOME-OWNERS
Save up to 40% of your heating bill by insulating your home with blown mineral wool by a responsible firm.
SALABERRY INSULATION REG'D
155 St. Francois St., Valleyfield Tel. (514) 371-1311
44-tf

DISPERSAL SALE
OF REGISTERED HOLSTEINS
Complete milking herd and bred heifers from Graham R. Smith, Chesterville, Ont., will be sold at
FAWCETT'S SALE ARENA
WINCHESTER
Friday, Feb. 6th
Sale Starts 1 p.m.
50 HEAD—This herd has been graded and on R.O.P. for many years. A fine group of young cows in exceptionally good condition. A number just fresh, remainder calving at all times of the year. (4 grade cows in this herd), also 2 senior heifer calves suitable for 4-H.
For further information contact the owner
613-448-2271 or sale managers
FAWCETT BROS. SALES SERVICE
Allison 774-3610 Winchester Ralph 774-5710
4-2c
AUCTIONEERS: Mahlon Zeron, Hugh Fawcett

MARLEAU GARAGE
SALES and SERVICE
CASE, DAVID BROWN, FARM and INDUSTRIAL EQUIPMENT
ST. BERNARDIN, ONT. TEL. 613-678-2016
19-tf

PARCOST
prescriptions at reasonable cost
PARTICIPATING PHARMACY
Co-operating with the Ontario Department of Health and the Ontario Pharmacists Association
Alexandria Drug Mart
5 Main St., Alexandria
Tel. 525-2525

Ontario

Environment Hearing Board

NOTICE OF PUBLIC HEARING

SEWAGE TREATMENT FACILITIES

Township of Charlottenburgh

St. Lawrence Park Commission

The Ministry of the Environment has received an application from the St. Lawrence Parks Commission for sewage treatment facilities to serve a proposed tent and trailer camp at Raisin River Park to be located in Lot H, Concession 1, Township of Charlottenburgh.

The Environmental Hearing Board will conduct a public hearing to obtain information and to hear the views of the public so that it can form an opinion on the merits as to whether the use and operation of the proposed sewage works would or would not be in the public interest. Written and oral submissions may be made to the Board at the hearing. The Board will not consider any submissions regarding the proposal after the hearing has been closed.

The hearing will be held on February 10, 1976 at 10.00 o'clock in the morning, local time, in the Council Chambers, Township of Charlottenburgh Hall, Williamstown, Ontario.

Plans of the proposed sewage works will be available for examination and inspection during normal business hours in the office of the Clerk of the Township of Charlottenburgh, Williamstown, Ontario.

STATUTORY REFERENCES

The Ontario Water Resources Act, (R.S.O. 1970, Chapter 332, as amended), Sections 42 and 44(1).

T. M. MURPHY, Secretary,
Environmental Hearing Board

3-3c

'74 Elite
2-door, vinyl roof, Auto., P.B., P.S. and radio, only 7,500 miles, one owner.
Stock # 194-A

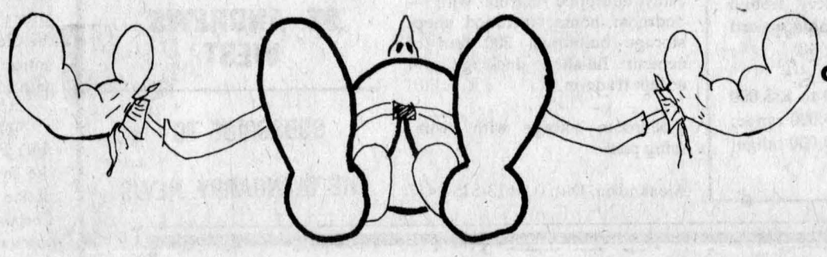

'75 Ford L.T.D.
2-door, V-8 auto., P.B., P.S., vinyl roof and radio, only 9,500 miles, one owner
Stock #R.P. 2

We'll knock ourselves out
to give you a great deal on one of these used cars or fine pick-ups

See us for your new Ford , Mercury, Lincoln and Ford Pick-ups.

MacEwen
Ford Sales Limited

MAXVILLE 527-2100 ALEXANDRIA 525-3766 DIRECT LINE 347-2636

'75 Maverick Demonstrator
2-door, 6-cyl., auto., radio, white wall radial tires, large wheel covers, pin stripes, Ford warranty still available
PRICED AT ONLY $3,395
Stock # 428

Many more like these fantastic values !

'73 Ford Custom
4-door, V-8 auto., radio, P.S., P.B., one owner, only 31,000 miles
Stock # 611-A