The Glengarry News

VOL. LXXVII — No. 48 ALEXANDRIA, ONTARIO, THURSDAY, NOVEMBER 28, 1968 SINGLE COPY 10c

Neil Sangster, Lancaster, Top Winner In Lawn Improvement Competition

Neil Sangster, Glen Gordon, is being awarded top prize as county winner in the lawn improvement competition held this year under sponsorship of the Glengarry Federation of Agriculture. Mrs. Rod D. MacLeod, Laggan, was judged runner-up for county honors.

Prizes are to be presented as a feature of the annual meeting of the county federation being held tonight, Thursday, in the Glengarry District High School.

The placings by townships follow:

CHARLOTTENBURGH

Neil Sangster, Williamstown
Mrs. Van Sleeuwen, Williamstown
Elliott Farm, Summerstown
Angus MacDonald, Martintown
Cornelius Van Loon, Martintown
Archibald McDonell, Williamstown
Graham Farms, Williamstown

LANCASTER

John Petrie, Bainsville
Euclid Cuierrier, Glen Robertson
Mrs. Euclid Larocque, Alexandria
Harold Fourney, Bainsville
Wenron Farm, Bainsville
Ambrose MacLean, Lancaster

LOCHIEL

Carmen Howes, Dalkeith
Evariste Jeaurond, Alexandria
Xiste Montpetit, Alexandria
Gilbert MacRae and Son, Glen Sandfield
Wilfred Cousineau, Vankleek Hill
Neil Blair, Dalkeith
Lloyd Howes, Dalkeith
Thomas MacDougald, Glen Sandfield
David Fraser, Dalkeith
Wm. Fraser and Son, Dalkeith

KENYON

Mrs. Rod. D. MacLeod, Greenfield
Mrs. Frederick Leroux, Apple Hill
J. Daniel MacDonald, Greenfield
J. M. Blanche, Dunvegan
Cecil MacRae, Dunvegan

Garage Business Changes Hands

Paul E. Rouette has sold his garage business and the adjoining apartment house to Jean V. Guindon Ltd. of Apple Hill.

Mr. Guindon plans to completely renovate the garage this winter adding an office, showroom and gas bar. His fuel oil business, heating systems installation and servicing as well as the garage and service station will be centred there.

Jean Gauthier of Cornwall, will manage the business and Mr. Rouette will be associated with it. Name of the new Alexandria business has yet to be decided on.

Younger Son Of Realtor Guy Vaillancourt, 12, Found Dead

Guy Vaillancourt, 12, younger son of Mr. and Mrs. Eldege Vaillancourt, was found dead on his bed at the family home, Main St. South, Tuesday evening.



A grade 7 student at Perpetual Help School, Guy had been in apparent good health and word of his sudden death came as a shock to family and friends.

An autopsy is being held to learn the cause of death.

He was born at Green Valley, a son of Eldege Vaillancourt, local real estate broker, and his wife, Laurette Lefebvre. Also left to mourn are a brother, Richard and a sister, Jeannine, Mrs. Raymond Legault, Alexandria.

The funeral will be held Friday, at 10.30, from the Marcoux Funeral Home to Sacred Heart Church. Interment will be in the Green Valley parish cemetery.

Transport Firm Adds Cornwall-Mont. Run

Glengarry Transport Ltd. has added a Cornwall-Montreal service with completion of the purchase of Lawson Transport Ltd. of Cornwall.

No equipment was involved in the Lawson deal and Glengarry Transport is purchasing five tractors and 25 additional vans to service this and other runs.

All's Quiet On The Liquor Store Front

"It's wonderful to be so quiet", is the way a member of the liquor store staff put it, yesterday.

After more than five months of rush to serve an influx of Quebec buyers things are normal again at the local emporium. The Quebec liquor store strike was settled Monday and that was the last extra-busy day the Alexandria store knew.

Extra staff has dispersed to their home bases and the three-man staff here is reduced to Manager Ben Proulx, Howard Kelly and Gilbert Sabourin.

Plans to open the new store for sale of case lots have been written off and work will continue on completion of the southend store. The second store at Lancaster is still open and may be continued to year's end.

The local store will close Monday because of the elections but will be open Wednesday as a result. It is expected Wednesday opening will continue until year's end.



SOD TURNED FOR SCHOOL—Good building weather sees marked progress on construction of the new township area public school at Laggan. Campbell MacDonald, chairman of the board turned the first sod at ceremonies Nov. 13th as the big bulldozer in background waited to take over the earth moving. Seen with Mr. MacDonald are other members of the board of trustees: A. K. MacPherson, Mrs. John D. Grant, Mrs. Louis Shepherd, William Ewing, Donald MacGillivray and the board secretary-treasurer J. K. Munroe.

—Photo by MacIntosh

Civic And Trustee Elections Set Monday Where, And For What Offices, You Vote

Voting will be general across Glengarry Monday. with residents of some municipalities electing both civic slates and representatives to the two new counties' education boards.

In Alexandria, Maxville, Lochiel and Lancaster Townships there are contests for some municipal offices while the votes in Charlottenburgh, Kenyon and Lancaster Village are restricted to public and/or separate school ratepayers.

For most separate school supporters there will be the possible confusion of two different trustee ballots, on one of which there will be three of five to be elected, on the other one choice among five candidates.

This will not hold true for Alexandria where Raymond Rochon won acclamation to the Counties' Combined RC Board of Education. As a result separate school supporters will vote only for three trustees being elected across the counties to represent them on the new board that will administer high schools in the counties.

In the same vein, public school ratepayers in Charlottenburgh and Lancaster Village will not be voting because of the off-year in the municipality and the acclamation given Sam McLeod to represent them on the Counties Board of Education. Those in Lancaster Township are similarly affected and will vote only for civic offices.

Polls will be open from 10 a.m. to 8 p.m. in the various municipalities.

The votes in each municipality will be as follows:

Alexandria—for mayor, reeve and councillors; for public school representative on the Counties Board and for separate school representation on that board (3 to be elected on a counties-wide basis).

Maxville—for councillors, for public school representative on the Counties Board and for separate school representation on that board.

Kenyon—for public school representative on Counties Board and separate school representation on that board.

Lochiel—for reeve and councillors, for public school representative on the Counties Board, for separate school representation on both boards.

Lancaster Township—for deputy-reeve and councillors; for separate school representation on both boards.

Lancaster Village—for separate school representation on both boards.

Charlottenburgh—for separate school representation on both boards.

Roxborough Township will have election for public school representative on the Counties Board and for separate school representation on both boards.

Broke Arm In Broomball Game

OPP Constable Christopher McDonell, suffered a serious break of the right elbow, Thursday night of last week at the Community Centre, here, while playing broomball in the local men's league. The accident occurred when he crashed into the boards.

A son of Mr. and Mrs. Bernard McDonell, Bridge End, he was stationed at Napanee and was taking part in the game while visiting here.

Heavy Damages But No Injuries In Crash

No one was injured but some $3,000 in damages resulted from a chain reaction accident at Dunvegan early Wednesday.

Ian Lasalle, 21, of RR1 Dalkeith, was travelling east on county road 21, when he hit another vehicle backing out of a driveway, at 10.35 p.m.

Driver the second car, was John Loewen, 46, of Dunvegan. Damage to the Loewen car was $1,000. Lasalle's car received $900 damage.

The Lasalle car continued on, knocked down a telephone pole, struck a highway sign, struck a parked car, hit another telephone pole and finally came to rest against a tree.

The parked car, owned by Dan MacLeod of Dunvegan, was in his laneway. The impact pushed the car into the corner of MacLeod's house.

Hydro lines fell, disrupting service to one home and another family was without telephone service for a short time.

New Crown Attorney Welcomed To Court

Magistrate M. J. Fitzpatrick offered congratulations on behalf of the bench to Malcolm MacDonald, Cornwall lawyer, on his appointment as Crown Attorney, as court resumed for the afternoon session, Monday. H. A. V. Dancause offered the congratulations of the Bar to Mr. MacDonald whose appointment was recently announced.

Former Manager Royal Bank Dies

A native of the Alexandria area who was also at one time manager of the Royal Bank branch here, John Alexander Cuthbert died at Toronto, Nov. 15th. He was 85.

Mr. Cuthbert was born at 31, 3rd Lochiel. a son of John Cuthbert and Margaret Cameron. After attending the local schools, Mr. Cuthbert entered the employ of the Union Bank here and later served at many points in the Royal Bank with which it merged. He had resided at Toronto since his retirement.

His wife, Margaret Mary Keeley survives as do one son, James D. Cuthbert of Barrie and three daughters, Mrs. Cecilia McCarron, Catherine, Mrs. G. Bartlett and Pauline, Mrs. N. Nealon. Twenty-one grandchildren also survive as do one brother and two sisters. They are Donald Cuthbert and Mrs. J. A. MacKinnon, Eigg and Miss Catherine Cuthbert, St. Johnsbury, Vermont.

The funeral was held Nov. 18 to the Transfiguration of our Lord Church in Toronto with interment in Holy Cross Cemetery.

Six grandchildren acted as pallbearers: James Cuthbert, Gordon and John Bartlett, James, Paul and Michael McCarron.

Moving To Stittsville

Mrs. Laurette Jette, formerly of Alexandria. but now postmistress at Delta, Ont., was the successful candidate in the competition for a like post at Stittsville. She assumes her new duties Dec. 3rd.

Joseph J. Gauthier Died In California

A native of Alexandria, Joseph J. Gauthier died Wednesday, Nov. 20, in St. Vincent de Paul Hospital, Los Angeles, at the age of 88.

He was a son of John N. Gauthier and his wife, Janet McKinnon of the 4th Kenyon and he is survived by two brothers and two sisters. They are: Rev. Charles F. Gauthier and Miss Kathleen Gauthier, RN, Lochiel; John C. Gauthier, Alexandria, Miss Gabrielle M. Gauthier of Los Angeles.

The late Joseph J. Gauthier had spent most of his life in California where he had been associated with a grain elevator company.

His sister, Gabrielle and Miss Elizabeth Winslow represented the family at the funeral held Friday in Los Angeles. A concelebrated mass was offered in the Chapel of the Little Sisters Convalescent Home.

Joins R.C.M.P.

Archibald McPherson, son of Mr. and Mrs. Bernard McPherson, Apple Hill, who has joined the RCMP left last week for his basic training in Regina, Sask. He was accompanied to Ottawa by his parents and Bernice; from there he joined recruit Roger Bertrand and left by motor, stopping en route in Winnipeg for short visit with Mr. and Mrs. Donald McPherson.

Armed Robbers Invade Lancaster Home Steal $1,700 From Farmer And His Sister

Police report no progress in the search for four armed gunmen who ransacked a Lancaster area farm home, Saturday night, and took $1,700 from an upstairs hiding place.

Napoleon Latreille, 68, and his sister, Germaine, 63, who live on a farm three miles west of Lancaster, were left handcuffed when the masked robbers quitted the home with their savings.

All four were believed to be in their 30's and the one man who spoke talked French. They wore black handkerchiefs for masks and black gloves. At least three were armed.

The victims have three brothers living with them, David, Roch and Victor, but the others were out when the men arrived shortly after 11 p.m.

Although they handcuffed the brother and sister, the gunmen did not otherwise mistreat their prisoners and allowed the pair to stay in the kitchen, rather than in the basement, because Napoleon Latreille told them his sister was not well.

"We were upstairs at the time," Napoleon Latreille later told police.

"First we hear mumbling at the door downstairs. A few seconds later we heard someone yelling "Come downstairs right away."

"Before I went downstairs, I took my money and hid it under a trunk."

Three armed men were waiting for them at the foot of the stairs.

"They all wore black handkerchiefs over their faces, and black gloves," Mr. Latreille said. "One was much taller than the others; he wore gray pants and a blue jacket.

"Two of the three carried short rifles, and the third had a revolver."

Mr. Latreille didn't see the fourth man until after he and his sister had been marched into the kitchen and handcuffed. Then he noticed the fourth man, standing guard outside the front door. He couldn't see if this man was armed.

Once in the kitchen, Mr. Latreille had his hands handcuffed behind his back and to a kitchen chair. His sister's hands were handcuffed in front.

One of the men stayed with them, a gun pointed in their direction. "If you keep quiet we won't abuse you," he said . . . and they did.

The other two men went upstairs and thoroughly ransacked the house, pulling out and dumping drawers, overturning beds and other furniture. They found Napoleon Latreille's money where he had hidden it, beneath the trunk.

"When the two men came back downstairs, one motioned towards the basement with his gun," Mr. Latreille said.

"I told them 'My sister is not well. You had better leave us here.' And they did."

The two men who had searched the upstairs then went through the basement as well, before they left.

"We have to leave very quietly," their guard said.

"Then they tore part of the telephone off the wall and left us there in the kitchen, handcuffed to our chairs," Mr. Latreille said.

Victor and Roch Latreille returned home about 1.30 a.m. Sunday and found their brother and sister handcuffed but unhurt. One brother stayed with them while the other drove to Lancaster's OPP detachment to get help in freeing them.

David Latreille did not reach the home until after his brother and sister had been freed. He lives in a house nearby.

Sunday, Napoleon and Germaine Latreille were feeling the after-effects of their experience, but fairly philosophical about it.

"We could have been killed," said Miss Latreille.

"We lost our money, but at least we weren't hurt."

Bill MacEwen New Maxville Reeve Seven Contesting Council Seats

W. R. (Bill) MacEwen was given an acclamation as reeve at Maxville Village nominations, Friday, but seven are in the contest for four councillor seats.

They are: William Coleman, Hubert Quart and Ben F. Villeneuve, incumbents; Ronald Clare, Nick Haramis, John W. McEwen and Elmer MacCaskill.

Merton Casey and Eldred Scott were given acclamations as Hydro Commissioners. Mr. Casey is chairman while Scott will be succeeding Ken MacGregor who retires from the Commission.

Mrs. Verna MacGregor, clerk-treasurer received the nominations and there were five for the office of reeve, including incumbent Hugh Smith who announced his retirement for reasons of health. Also nominated were W. R. MacEwen, Hubert Quart, John W. McEwen and Allan Vallance. The four withdrew their names to give Mr. MacEwen an acclamation for the reeveship held by his father, the late W. A. MacEwen, at the time of his accidental death 11 years ago. The reeve-elect had served as a councillor since.

Melville McEwen chaired the public meeting which followed nominations.

An advance poll for municipal voting only will be held Saturday in the Clerk's Office from 1 to 7 p.m.

Elected Director On Milk Board

Elphege Lefebvre of St. Eugene, yesterday was re-elected to serve as representative of Region 1 on the Ontario Milk Marketing Board. The election took place at the Ag.-Rep's office here and Mr. Lefebvre was given an acclamation for the post he had held since 1965.

The new term will be for four years.

Region 1 covers Glengarry, Stormont, Prescott and Russell.

Commencement To Be Held Saturday

Former Principal C. Campbell Fraser will be the guest speaker at Commencement Exercises of Glengarry District High School being held in the school Saturday night at 8 o'clock.

Paul Rochon will be valedictorian at the exercises in which senior grades will be participating.

School Children Visit Town Industries

Some 50 children from the Glen Nevis and St. Raphael's Separate schools spent Monday in Alexandria visiting local industries and other institutions.

Following morning tours there was lunch at the Townhouse, skating at the arena and visits to the Cathedral and Retreat House where Rev. Leo MacDonell and Rev. M. J. O'Brien concelebrated a mass.

Visited were the plants of Graham Creamery, Lanthier's Bakery, the Glengarry News, Carnation and Brown Shoe, as well as the office of the ag. rep.

Mrs. Maurice Legault, teacher at Glen Nevis and Sister Catherine Cameron, teacher at St. Raphael's, shepherded their smiling-faced flocks who were convoyed in the cars of parents.

Library To Open At Moose Creek

The new public library at Moose Creek will be formally opened at suitable ceremonies, next Wednesday night, Dec. 4th. All are welcome to attend the 7.30 p.m. event.

Sponsored by the Eastern Ontario Regional Library System and Roxborough Township Council the new library is quartered in the former McKillican hatchery at Moose Creek. The township council provided the building and it has been extensively renovated for the purpose.

It has a sizeable collection of some 800 new books in both French and English suitable for all ages. The books were supplied by the Regional Library System which also trained Mrs. Arthur Bray of Sandringham, to fill the post of custodian.

The library will be open for borrower registration Dec. 6th at 7 p.m. and hours will be 3 to 5 p.m. Mondays and Wednesday; 7 to 9 p.m. Fridays and 1 to 5 p.m. Saturdays.

Because of the new library facilities the counties bookmobile will not journey to Moose Creek.

Silver Date Marked

Mr. and Mrs. George McRae of Dunvegan, were feted by relatives and friends, Friday, on the occasion of their silver wedding date. Mrs. McRae is the former Catherine "Tootsie" MacLeod of Skye and they were married Nov. 20, 1943 in Kenyon Church .

At the anniversary party in Dunvegan Hall, Ian MacLeod acted as chairman for the highlight of the evening. Mrs. Dan McRae read an address and D. J. Hartrick presented a generous purse.

North Lancaster Resident Dies

A respected resident of the North Lancaster area, Miss Mary Catherine McDonald died suddenly, Tuesday at her home. She was 86.

Miss McDonald was born at North Lancaster a daughter of Austin R. McDonald and his wife, Harriet Campbell. She trained as a nurse in Rochester, NY and carried on her profession in Brooklyn, NY, until her retirement.

She had since resided near her brother, Neil McDonald, who survives.

The funeral was held this (Thursday) morning from the Marcoux & Morris Funeral Home to St. Margaret's Church and cemetery, Glen Nevis.

Fine And Permit Suspension For Campeau On Driving Counts

Lorenzo Campeau, 50, of the Greenfield area, was assessed fines of $200 and $10 and had his licence to drive anywhere in Canada suspended for two years when he pleaded guilty to reduced charges in court here, Monday.

The trial was a sequel to the fatal accident, here, Aug. 3rd, when Denise Lepage, was struck and killed by accused's car on Bishop Street.

Campeau pleaded not guilty to charges of driving a motor vehicle in a manner dangerous to the public, having liquor in a place other than his residence and impaired driving.

The first two pleas were later changed to guilty upon request by the accused man's counsel, H. A. V. Dancause. The third charge was withdrawn. He was fined and suspended from driving.

Michael Willard, 9, who had not been sworn because of his age, told of returning from a movie on the Saturday afternoon in question, and having seen Denise hit by the car driven by accused, on Bishop Street almost across from Glengarry Gardens.

A second witness, Ronald St. Denis, Alexandria, stated he had been painting in the arena and had just come outside to wash a brush when he saw the car travelling north, hit the east curb and then cross over to the west ing the child.

Const. D. R. Prowse of Lancaster OPP, and Constables Jean-Guy Levert and Gerald Beauclair of the Alexandria town police, also took the stand. A part bottle of whiskey was found in the front of the car, the court was told.

Consel stated he realized the magistrate must cancel the accused man's driving privilege: "I think the evidence is clear that he feels particularly sorry for what has happened." (Both town officers referred to Campeau's statements of regret).

"The serious judgment you will have to bear is the memory of the death you have caused," said Magistrate M. J. Fitzpatrick. He didn't feel justice would be served by sending the accused to jail, where he would be out of work and his family on relief, with severe hardship to the children.

"Although the charge of impaired driving has been withdrawn, you had been drinking. And if you had not been drinking, the little girl might have been alive today," the magistrate said.

A fine of $200 on the dangerous driving charge was imposed and in addition a $10 fine on the charge of having liquor in a place other than his residence.

The accused man's licence to drive anywhere in Canada was suspended for two years.



BOOKMOBILE PROVES POPULAR—The new bookmobile service got a warm reception to Alexandria last Friday when some 600 adults and children taxed its ability to register them. It will come here twice monthly and will use the Alexander Hall parking lot. Reeve Bruno Massie is seen welcoming Herman Nyland, supervisor of the SD&G bookmobile service. In background are Mrs. Anne Nyland, chief librarian and Sister Eileen, principal of the Alexander School. —Photo by Robert



TV SET FOR CLUBROOMS—The Alexandria Snow Goers now have some 40 ski-doo owners registered in their new club and they spent the weekend fixing up their new clubrooms in the 9th Lancaster. some two miles east of Highway 34. Officers are seen accepting the gift of a television set from Jean Paul Touchette. Left to right are Andre Lefebvre, Maurice Sauve and Jean R. Lecompte.

—Photo by Robert

EDITORIAL

IT'S OUR OPINION

Now It's Our Turn

Pleasantly surprised we find ourself with the calibre of people who are seeking the trustee posts on the new counties' school boards. We had been apprehensive that the new boards would hold little appeal for people with experience in educational matters but it turns out the seats are being avidly sought.

As many as five are in the field for one trustee post and generally speaking the candidates seem well qualified to represent us on the new boards. The successful ones may or may not live to rue the day they decided to run. These counties' boards of education are an unknown quantity and it will take time to assess how workable is the idea or how impractical the reality. We can but hope they will prove out and it is comforting to have a choice at the polls of people who come equipped with a head on their shoulders.

Each of us has a small say in the make-up of the boards, either as a public or separate school supporter. We should be on our toes, Monday, fully informed on which candidates we are to choose between, in what zone or district we have a vote. Each of us will cast his or her ballot in the municipality in which one resides, whether or not there is civic voting in that municipality.

This is something new and untried. It is possible there will be foul-ups and delay if some deputy returning officers are not too familiar with their duties. Especially will this be possible in the vote for separate school representatives to two different boards to represent differing areas.

Ours is the choice and we should go to the polls well informed on where our franchise is to be exercised.

Health Minister Munro Sets An Example

We don't know federal Health and Welfare Minister John Munro but he has our sympathy and goodwill in his efforts to give up the weed. Those sentiments go out, too, to every other two-pack-a-day smoker of cigarettes now trying to follow his example and break the cancerous habit.

For all we know Mr. Munro may have already fallen off the no-nicotine wagon, perhaps he is shamefully filling his lungs with cigarette tar even as we pen these lines. But he at least rates an "E" for effort. He did give up coffin nails one day last week after publishing the results of a survey he had instituted. His report disclosed the tar and nicotine contents of the various brands of cigarettes sold in Canada and that survey so impressed him with their threat to health Mr. Munro made public his decision to quit smoking.

He had been a chain smoker and by last report the withdrawal symptoms had been so severe he had taken to pipe smoking. With this we can sympathize, but from personal experience we warn Mr. Munro he can also become an addict to the pipe. It may not be as hard on one's health, but it bears heavily on the olfactory nerves of one's friends.

Surely people in this area do not need the example of the Health and Welfare Minister to impress on them the threat to their own lives contained in the cigarette. All of us have prematurely lost friends to cancer of the lung, heart and other ailments which have been proven, in part at least, caused by cigarette smoking.

There are those who will argue that Lady Nicotine has not been proven guilty. They may argue that with their last breath; and non-smokers will probably live to hear that whisper. We are but kidding ourselves if we maintain drawing smoke into our lungs is not a threat to our health.

If and when Health Minister Munro decides to give up pipe smoking because it is unhealthful we hope we'll have the intestinal fortitude to follow suit.

It's Time For A Change

Coming away from last week's nomination meeting we took with us the conviction that surely this year is the time for a change in the makeup of our Alexandria council. Several have been serving for ten years or more and even though they be doing their best they are by no means indispensible.

In a year when several promising younger men are offering their services it might have been time for some of the veterans to bow gracefully out. Instead they are right in the thick of the contest again and the nomination meeting may have brought to light an impelling reason for their dedication to a seat on council.

More than a little shocked were we to learn members of town council for the past two years have been well recompensed for their services. Members are now being paid to attend all meetings, even of council committees, and are averaging more than one thousand dollars a year for a service that through the years had been considered largely voluntary.

It once was traditional that elected bodies could not honorably vote an increase in salary or increment for themselves. They might have voted a raise in take home pay effective for the next elected body, but they had accepted their posts with fore-knowledge of the increment to be expected. They should not justifiably vote themselves more from the public purse that they had pledged to administer for the public good.

Standards of conduct have degenerated in recent years, we realize. Members of the Commons and provincial Legislatures now cross party lines to vote themselves higher stipends. They set a poor example, though, and their increases are not shrouded in the secrecy with which this town council apparently decided it was worthy of more pay. If this council approved a motion to pay members $15 for every meeting they attended, that motion was never reported in the record of minutes of council given this newspaper.

We see it a retrograde step and we think every citizen should keep it in mind when they go to the polls next Monday. If you had one thousand dollars to spare with which you might hire someone to look after the spending of your tax money which of the candidates on the ballot would you trust to get you your money's worth?

We would go further and suggest that one of the first actions of the new 1969 council should be to revoke that motion that permits our elected to profit so handsomely from the public purse. No town of this size can afford such generosity. No citizen should let his or her name stand for election if unwilling to serve for anything but nominal pay.

The servant should be worth his hire and at a cost of more than $9,000 for council's deliberations on public spending surely we should count on collective good judgment at the council table. That does not seem to have been the case with the council that has held office over the last two years. Miscues mentioned at the nomination meeting suggest our council was incapable of dealing in a business-like way with the problems of a growing town.

The lower bid was accepted on a $50,000 debenture tender and there has been no refutation of the charge that the accepted terms will cost the town $750 more than might have been arranged. Reaction of some councillors at the meeting suggested a bid on debentures was completely incomprehensible to them.

Rejection of the more advantageous terms could further affect future debenture borrowings. Even now the council is asking tenders on $172,000 of street expenditures in 1967. If financial houses are discouraged from bidding, our already too-costly street improvements are going to cost us more in payments over the next twenty years.

There was criticism, too, of the planning of that street program. Costs have so escalated as to suggest the town will not be able to afford completion of the entire program and some of our older streets will remain the potholed mess they are now. Whether or not the town engineer was paid $90,000 in 1967, as was asserted at the meeting, we like not the fee setup which provides him with 10 per cent of the cost of each project. Under this means of payment the more Alexandria spends on construction projects the better paid is the person who plans them and specifies the type of contract to be let.

Surely there is no incentive to economy in this form of payment for anyone's services.

That this council has been a free-spending one is indicated in the fact of a 36 mill rise in tax rates in two years, at a time when the assessment also went up one million dollars. Our tax rates are now so punitive as to scare away any industry seeking to settle here.

Property owners are familiar with the steady rise in municipal taxes. Tenants are finding these increases reflected in the high rental they are being charged. Waste in public spending hits every citizen in his pocketbook.

Those elected next Monday will be in charge of municipal spending for the next two years. Unless Alexandrians wish to continue paying through the nose they should use their heads when they go to the polls.

Surely it is time for a housecleaning at town hall or the municipality will end up bankrupt.

THE GLENGARRY NEWS

Canadian Weekly Newspapers' Association
Ontario Weekly Newspapers' Association
Eastern Ontario Newspapers' Association
Audit Bureau of Circulation

THE NEWS PRINTING COMPANY
PO Box 10 — Telephone 525-2020
EUGENE A. MACDONALD — EDITOR AND PUBLISHER

SUBSCRIPTION RATES: $4.00 per year, anywhere in Canada, payable in advance; United States and Foreign, $5.00 per year.
DISPLAY ADVERTISING RATES: Casual, 98 cents per column inch. Contract rates given on application. COPY MUST BE IN OUR OFFICE NOT LATER THAN 5 P.M., TUESDAY —
Authorized as Second Class Matter by the Post Office Department, Ottawa, Canada.



ITEMS OF AULD LANG SYNE . . .



. . . GLEANED FROM OUR FILES

TEN YEARS AGO—

Thursday, Nov. 27, 1958

Only voting will be in Kenyon where Dan Flaro and Hugh Raymond are contesting the deputy-reeve's post. D. A. Gray was acclaimed reeve to succeed Allan Vallance who retired. Roy MacMillan is the new reeve in Lochiel with Alfred Joanette moving up to reputy-reeve. — A family of eight at Maxville fled to safety early Sunday when fire destroyed the home of Gerald Bougie. His 11-year-old son Dan woke his parents, brothers and sisters. — Hubert Contant has begun erection of a semi-bungalow, corner of Ottawa and Catherine Streets.

TWENTY YEARS AGO—

Friday, November 26th, 1948

Mr. and Mrs. Wm. F. Campbell of St. Elmo were "At Home" to relatives and friends on November 24th, the occasion of their Golden Wedding anniversary. — A bronze memorial plaque commemorating those who served and died in World War II was unveiled Sunday in Maxville United Church. — Mr. and Mrs. Ranald McDonald and family of Green Valley, have taken up residence in the McPherson block, Mill Square. — Mr. and Mrs. C. P. Whyte of Lancaster left last week for Pasadena, Cal., where they will spend the winter with their sons, John H. and Clement Whyte.

THIRTY YEARS AGO—

Friday, November 25th, 1938

Capt. Fernandez James Cameron of Cameron's Island off Summerstown, is dead, and Dan McDonald of Bucklin, Kansas, a distant relative, is being held by police on a murder charge as the result of a quarrel there on Monday. — The grist mill at Dalkeith was recently sold by W. E. Wilson to Mr. Kent of Kingston. — Sqdn.-Leader Martin Costello will return from England to a staff officer's position at RCAF headquarters, Ottawa. — J. D. McMaster, W. D. MacLeod, F. D. McCrimmon and E. A. MacMillan of Laggan attended the Royal Winter Fair at Toronto, last week.

FORTY YEARS AGO—

Friday, November 23rd, 1928

The Highland Society of Alexandria has secured clubrooms in the Banque Canadienne Nationale building. — A. W. McMillan, who returned last week from a ten-day hunt, as usual shared the venison with many of his fellow citizens. — While in town Friday, J. F. Fraser of the Kemptville Agricultural School, Poultry Inspector for Eastern Ontario, stated to the News, that in his opinion the best flock of Barred Rock chickens in Eastern Ontario, is the property of Angus Urquhart of Laggan.

FIFTY YEARS AGO—

Friday, November 29th, 1918

Post Office Inspector Coolican was at Glen Roy, Saturday, where he transferred the post office to R. J. McDonald, a former Glen Roy boy, who has returned from Mellin, Wis., and purchased the premises, stock and goodwill of D. J. McDonald, merchant. D. J. McDonald has left for Detroit. — Pte. Norman D. McLeod of the old Counties Own, who went overseas in October, 1916, with the 154th, was among the first draft to arrive at a Canadian port since the Armistice was signed. He is a son of D. K. McLeod of Laggan. — Mr. and Mrs. Donald Cuthbert arrived in town from Thessalon, Ont., and will take up residence here. Mr. Cuthbert will join forces with Chas. McKinnon, blacksmith. — M. J. Christie, Apple Hill, has received from the Department of Militia, the Distinguished Conduct Medal awarded to his son, Sergt. Hugh F. Christie, who died of wounds received in action, October 30th, 1917. — B. Wittes of Montreal, has rented from F. T. Costello the business premises on the east side of Main Street, opposite the Simpson block, and will open a confectionery store.

SIXTY YEARS AGO—

Friday, November 27th, 1908

The last night in town of D. C. Craig was made a memorable one by several of his intimate men friends who gathered Saturday evening to honor him prior to his departure for the Dauphin, Man., branch. Mr. Craig has been for the past three years, paying teller in the local branch of the Bank of Ottawa. — M. Walsh & Co. Ltd., of Montreal, this week received the contract for installation of a hot water system in that portion of St. Margaret's Convent under control of the Separate School section. — We understand that Murdoch Campbell, Fisk's Corners, is to leave for Minnesota. — J. Barrett of Williamstown, who was the lucky winner of the handsome cutter donated as a prize at the Agri-

(Continued on Page 11)

Young Opinions . . .

Freedom

(Rose Robinson, Grade XII)

The dictionary definition for freedom is liberty, independence, unrestrictedness or exemption from slavery. Then if this is freedom, no one is totally free, for no man has yet been born who is independent of all and has no restrictions.

At birth a man is either born a slave literally or figuratively. No matter who that man is, he is enslaved by one thing or another, but is not free. From this time on, a man learns that he cannot be free and does not want to be free. He needs slavery, dependence, restrictions. As long as he belongs to any organization, whether it be social, community, municipal, provincial or federal, he cannot be free: he must abide by the rules and regulations of each organization. This is the price man must pay for stability, security and comfort.

Only a limited amount of freedom can be allowed to every individual man if any party, group or organization wishes to achieve its purpose, for in every one of these, the purpose is improvement in general, and therefore discipline is essential.

Freedom is something which every man fights for and must have, yet too much of it may harm. Man must learn that he cannot be free and be subordinate to someone at the same time. If he wishes some form of government to represent his people, he must expect to follow decisions and rules set by these selected representatives. Any system is dependent on the obedience of each member.

Ever since the beginning of time man has had to give up a little of his freedom so that he can become secure under the leadership of someone else, and today this is an even more pressing need. Although there is more of a chance for economical independence and perhaps fewer restrictions as far as laws of State and Church, there is a greater need for dependence on people. Today people need people — they cannot remain free from human relations. All vocations, careers and all human relations prevent freedom — there are always people to abide by and from whom one cannot be independent.

Man needs freedom, but he has come to realize that he cannot have it totally — that he needs people and this means giving up a little of one's freedom.



The Weeklies Say

HONEST SELF-LOOK

The deadliest flaw in human character is the disposition to shut one's eyes to shortcomings, whether great or small, and to smugly sit back and make believe that all is well. This has always been the great foe of progress in religion, in morality, in better human relationships, and in civilization as a whole. —West Vancouver

SHOULD GO IT ALONE

Instead of rioting, why don't the students go where they like what is offered? If what they want is valid, there's bound to be somebody willing to teach it. If the present institutions aren't set up to handle it the students' way, they should go pay for it themselves, as did the generation before them.

—Whitehorse (YT) Star

TEACH SAFETY

Quite obviously mothers of healthy, active pre-school children can't watch them every minute of the day. But they can and certainly should, for both their sakes, give the child training in staying out of the streets. Or, if they must go into the streets, they should be trained on how to look all four ways carefully before doing so.

—Cranbrook (BC) Courier

'WHO'S TO BLAME'

The moderator of the United Church of Canada recently blamed the Western world's education system for delaying marriage too long, and condemned the Western marriage system as the world's worst. Since the marriage system is the product of the Christian ethic. one wonders who is really at fault.

—Swift Current (Sask.) Sun

HUNTERS SHOULD PAY

The season for lost hunters is just getting under way and it would be interesting to know how much money the public will have to pay for finding them. Most hunters who become lost do so through sheer carelessness and the problem is that everyone else has to pay for their stupidity by providing government aircraft and other expenditures from the public purse to bring them back alive. We would suggest that some method of making those who carelessly get lost in the woods pay for their rescue operation is long overdue. Perhaps the most equitable method would be to have an informal hearing before a small debts court magistrate to determine whether the persons can afford to pay all or part of the rescue operation cost.

—Vernon (BC) News



WITH OUR

RAMBLING REPORTER

by Ed.

HIT NAMES

When the editor got around to attaching labels to his boys he tried to come up with names not in common use around here. With a surname like Macdonald he figured they'd never get their mail if they were called John or Jim or Alex.

He seems to have done a good job of it (or was it the missus had the say?) judging by a list of currently popular names released by Ontario's Registrar General. In the ten most popular names for boys only Kevin appears, and he's rated tenth.

David leads the parade for boys and Susan among girls. One in 20 of the 75,881 boys born in 1964 was christened David. There were 3,631 of them. Girls' names were not quite so concentrated but there were 1653 Susans among the 74,406 girls born that year in the province.

Next in popularity among the boys were: John, Robert, Michael, James, Paul, Mark, Richard. William and Kevin. Baby girls following on Susan were: Sandra, Lisa, Linda, Deborah, Patricia, Karen, Catherine, Christine and Donna.

Surprised were we to see Mary missing from that list. It's a grand old name and the tabulators explain that John, Mary and Marie were by far the most popular prefixed to double names. Could be that a lot of girls called Mary are mistakenly listed among the Lindas, Catherines and others.

If the editor was looking for names not in common use, it would seem the Roma Amelottes were right in tune with popular preferences. They've got a Susan and a David, both at the top of the hit parade, and a Michael who rates fourth among boys' names.

There may be lots of Davids and Susans but Roma might say one of each, am a lot.

THE LEGAL WAY

When a man gives you an orange, suggests Jim O'Neill in his column in the Smiths Falls Record-News, he simply says "Have an orange". But when the transaction is entrusted to a lawyer, he adopts this form:

I hereby give and convey to you, all and singular, my estate and interest, right, title, claim and advantages of and in said orange, together with all its rind, pulp and pips and all rights and advantages therein with full power to bite, suck and otherwise to eat the same or give the same away with or without the rind, pips anything hereinbefore and hereinafter or in any other means of whatever nature or kind whatsoever to the contrary in any wise nothwithstanding.

Later on, he concludes, another lawyer comes comes along and takes it away from you.

If that library is mobile will bookworms be able to catch up with it?

BOTH ON WHEELS

We don't know more than we've read about the bookmobile that's visiting Glengarry centres for the first time this week. It snuck into Alexandria last Friday, but somehow we overlooked its coming.

We hear it carries 3,000 constantly-changing volumes in English and French; that registration is free and that there's no charge for borrowing the books. Costs of this new service are underwritten by Counties Council, it seems to us, and if we've taken those councillors to task in the past for spending more and more of our hard-earned tax dollars we've a mind to give them a pat on the back for supplying us with this library on wheels.

We'll know better how much we appreciate the bookmobile after we've rambled through and inspected its jackets. But sight unseen we're all for it and we hope Glengarrians will prize this opportunity to latch onto good reading material.

Another hope is that readers in the United Counties will religiously return these borrowed books on schedule; or how will the rest of us ever have our turn at them?

Reading is the first of the three "R's" of education and that's its rightful place. People who never went beyond grade school have educated themselves by reading the right books. Stay-at-homes have been to all corners of the globe via the pages of books. Reading is a heck of a lot easier on the eyes than staring for hours at that flickering squawk box; and even a murder story can prove easier on the nerves.

We mean to use that bookmobile and we hope we'll be responsible enough to return the books we borrow so others can enjoy them.

Howard G. Lough & Company
CHARTERED ACCOUNTANTS
4 Third Street West
Cornwall, Ontario
Telephone
WE 2-8691
2-4-6-tf

NOTICE

Pursuant to The Secondary Schools and Boards of Education Amendment Act 1968, the first meeting of the Stormont, Dundas and Glengarry County Board of Education will be held at the hour of two o'clock p.m. Monday, December 9th, 1968, at the County Court House, 20 Pitt Street, Cornwall, Ontario.

L. C. KENNEDY, County Clerk
48-2c

Glengarry Board For Blind Hears 36 Are Registered In County

Rene Gauthier was re-elected chairman of the Glengarry County Advisory Board of the CNIB at the annual meeting held Nov. 7th in the Agricultural Office.

In opening the meeting Mr. Gauthier asked for two-minutes' silence in memory of the daughter of Field Secretary George Patrick who died of accidental injuries while holidaying in Germany.

In the absence of Mr. Patrick, W. E. Stanley reported that the blind appreciated the Christmas party and the picnic. He paid tribute to the students of Char-Lan, Maxville and the Glengarry District High Schools, the Canvassers and the Advisory Committee. There were 36 registered blind; 31 received general services. In prevention of blindness 39 appointments were made, 22 received glasses, repairs or artificial eyes.

In his talk Mr. Stanley traced the founding of the CNIB, 50 years ago by Col. Baker and he referred to assistance rendered by Mr. Woods and Mr. Weir in establishing the National Training Centre in Toronto—the finest in North America. There the blind receive adjustment training; the staff members receive vocational training and much research and rehabilitation is carried on for the blind.

The campaign for the residence centre in Ottawa realized half the objective of $600,000. It is planned to proceed with the building in stages and eventually complete it when more financial assistance is available. There are 800 blind in the Ottawa area. The Ottawa project when completed will give the blind people the same opportunities as elsewhere.

Mr. Stanley at the conclusion of his talk was questioned on the merits of the new plastic cornea which is still in the experimental stage. Mrs. Johnson thanked the guest speaker.

R. Leopold Seguin, treasurer, presented his report showing receipts of $760 to date in the current campaign. Last year's campaign netted $3712.50, including the county grant of $1540. The net deficit last year was $1643.

Angus R. MacDonell presented the report of the nominating committee. The slate is:

Chairman—Rene Gauthier.
1st Vice—Laurent Sicard.
2nd Vice—C. C. Fraser.
3rd Vice—D. M. C. Shaw.
Secretary—Brian Black.
Welfare convener—Mrs. Lorne Whelan.

Clarence MacMillan moved that donations for the TB Association in the North West Territories be accepted in memory of Miss Patrick.

Active members of the CNIB are:

Mrs. D. J. Baxter, Mrs. Donat Boisvenue, Mrs. Elizabeth Clingen, Maurice Gauthier, Miss Jan Jarvis RN, Mrs. H. M. Johnson, Miss Germaine Lalonde, Mrs. Leopold Lalonde, Mrs. Emile Leroux, Mrs. Kenneth MacLennan, Mrs. D. M. Macleod, Clarence MacMillan, A. R. MacDonell, Mrs. Gerard Massie, Rev. Dr. W. McLean, Mrs. Joseph Ranger, Mrs. John Reid, Mrs. Donald Snider, Romeo Rouleau, Rev. L. S. Woolfrey, Mrs. Duncan A. McDonald.

Eganville Area Native Dies

The death of Thomas Patrick (Abbie) Power, aged 80, occurred suddenly on Thursday, Oct. 24th, at his farm home in Grattan Township. He was born on Oct. 20, 1988, son of the late Maurice Power and Margaret Daley.

He is survived by his wife, the former Bernadette Earl and a family of seven daughters and five sons, namely, Mrs. Angus G. MacDonald (Mary) of Williamstown; Mrs. Bernadette Jarvo, Cornwall; Mrs. Clifford Wingle (Margaret) Eastview; Mrs. Hillary Coulterman (Rita) Sudbury; Mrs. James Dellaire (Carmen) Eganville; Mrs. Edgar Paquette (Geraldine) Arnprior; Mrs. Joe Friske (Lila) Renfrew; Maurice and Michael, at home, John, Ottawa; Tommy and Greg. (Kelly) of Eganville. One brother, Hillary, survives. He had 50 grandchildren and one great grandchild.

The funeral was held to St. James Church for requiem high mass. Celebrant was Rev. Father Deloughery. Burial was in the parish cemetery.

Pallbearers were Gregory Kennelly, Donald Finlan (nephews), Gordon McCormac, Pat Redmond, Leo O'Brien (cousins), Dominic Contant (neighbor).

Mrs. Robt. V. MacDonald and Miss Annette MacDonald of Williamstown, attended the funeral.

Area Native Died In Syracuse

Miss Margaret McDonald daughter of the late Mr. and Mrs. Archie John McDonald of Greenfield, died at the home of her sister, Mrs. Katherine Kelly, with whom she resided the last few years. Besides her two sisters Mrs. Kelly and Sr. Regina of Detroit, Mich., she leaves a brother Angus McDonald of Capreol, Ont.

Those attending the funeral at Brockville besides her brother and sisters included her nieces and nephews, Mrs. Allan Leonard MacDonell, Lancaster; Mr. and Mrs. Glendon McDonell, Greenfield; Campbell McDonald and Mrs. Adrien Filion, Alexandria; Mr. and Mrs. Keith McDonald, Allan and Jane of Westport, Ont.; Mr. and Mrs. Garfield McDonald, John and Raymond McDonald, Toronto; Mrs. Vincent Cameron, Belleville; Miss Margaret McDonald, Ottawa; Sr. Kathleen Kelly, Kingston; Mr. and Mrs. T. Kelly, Miss Regina and Miss Bernardine Kelly, Mr. and Mrs. N. Murray and family, Mr. and Mrs. R. Chouinard and family, Mr. and Mrs. L. Triano, Syracuse, NY; Mr. and Mrs. Bill Kelly of Albany.

Subscribe To The Glengarry News

WHEN YOU THINK OF SKATES
THINK!
LEVAC'S SHOE STORE
CHAUSSURES POUR TOUS - FOOTWEAR FOR ALL
ALEXANDRIA TEL. 525-1670

ELECTORS OF THE TOWNSHIP OF LOCHIEL

ELECTEURS DU

As I have been nominated for the office of Reeve I ask for your support at the polls Monday, Dec. 2nd.

Ayant ete nomme pour le poste de prefet, je demande votre appui a l'election, lundi le 2 decembre.

MRS. ENID MacDONALD
48-1p

MY THANKS — MES REMERCIEMENTS

Having received an acclamation for Deputy-Reeve of Lochiel Township, I wish to thank all those who supported me in my nomination.

I will at all times endeavor to work in the best interests of all the people of Lochiel Township.

Ayant recu le poste de sous-prefet par acclamation dans Lochiel, je vous remercie tous qui m'ont donner leur appui.

J'essayerai toujours de faire mon possible dans l'interet de tout mes concitoyens dans Lochiel.

THANK YOU JE VOUS REMERCI

ALEX MacDONALD

New Winter HOURS
at
MODERN BUILDERS SUPPLIES
and
RAYMOND OUELLETTE ELECTRIC

We will close at noon on Saturdays from December 1st to March 31st ,1969

Open from 7.30 to 6 other week days

We carry Building Materials and Electrical Supplies

ALEXANDRIA Tel. 525-2711
GREEN VALLEY 525-3786
48-4c

ALEXANDRIANS VOTE

MAIRE

P Progessif
E Efficace
R Realistique
I Initiatif
A Agressif
R Resistant
D Determine



MAYOR

P Progressive
E Effective
R Realistic
I Initiative
A Aggressive
R Resistant
D Determined

Co-operation with both Toronto and Ottawa

ON DEC. 2nd VOTE

Periard

TO THE ELECTORS OF THE TOWNSHIP OF LOCHIEL

On Dec. 2nd you will see my name on the ballot, as running for Councillor for the Township of Lochiel. I have never been part of the Township Board, but I have served you for twenty-five years as manager of the Glengarry Telephone.

If you think I am capable of representing you, and feel you can support me, I would appreciate it, and I promise to do as good a job as possible.

Yours truly,
JOHN J. McCORMICK.

AUX ELECTEURS DU CANTON DE LOCHIEL

Le deux de decembre, vous allez voir mon nom sur les ballots, comme un nouveau conseiller pour le canton de Lochiel. Je n'ai jamais ete membre du conseil municipal, mais je vous ai servi comme gerant du Glengarry Telephone pour une periode de vingt-cinq ans.

Si vous pensez que je suis digne de vous representer, votre support sera grandement apprecie, et je promets de donner justice a tous les contribuables.

Votre tout devoue,
JOHN J. McCORMICK.

J. J. DUBUC
BA, OD
Doctor of Optometry
EYE EXAMINATIONS
Wednesdays 9 a.m. to 6 p.m.
21 Main St. Alexandria
(Above McLeister's Book Store)
For appointment phone any day except Saturday and Sunday between 9 and 5
Alexandria 525-2753
Cornwall WE 2-6634
4-tf

ELECTEURS d'ALEXANDRIA ELECTORS



Mes chers amis,

Ma participation aux activites de la communaute temoigne de l'interet que j'ai toujours porte a la ville d'Alexandria.

Mon succes en affaires vous assurent de ma competence pour bien gerer les affaires de la ville d'Alexandria.

Je viens donc solliciter votre appui, le 2 decembre.

Votre tout devoue,
CLAUDE FILION.

Dear Friends,

My interest in our community has been demonstrated by my participation in numerous community activities.

My competence to give you good administration has been shown by my personal success in business.

Therefore, I am asking you to support me on December 2nd.

Yours truly,
CLAUDE FILION.

VOTEZ VOTE

FILION for Councillor

Aux Electeurs de la Ville d'Alexandria

Je suis un membre du Conseil Municipal depuis onze ans, et pendant ce temps je vous ai toujours servi aussi bien que possible. J'ai acquis de l'experience qui sera de profit aux electeurs si vous me faites l'honneur de m'elire lundi 2 decembre.

To the Electors of the Town of Alexandria

I have been a member of your Town Council for the past eleven years.

I feel that my previous experience will be of benefit to you in the coming year. I would ask for your continued support on Monday 2nd of December.

Bruno Pigeon

Supporteurs des Ecole Separee

DE

Lancaster Township
Lancaster Village
Lochiel Township



Separate School Ratepayers

OF

Lancaster Township
Lancaster Village
Lochiel Township

LE 2 DECEMBRE

Vous aurez a elire un commissaire pour nos ecoles separees pour la zone No. 4 qui comprend le village de Lancaster et les municipalites de Lochiel et de Lancaster.
Nous aurons a rencontrer plusieurs problemes qui exigeront les services d'un homme serieux et possedent beaucoup d'experience.
Je me connais tres bien dans le domaine scolaire et je me fais un devoir d'offrir mes services et de vous representer a la commission regional.
Donc le 2 decembre, je sollicite votre appui. Votez Wilfrid Menard pour nos ecoles separees et vous n'avez rien a perdre et tout a gagner.

ON DECEMBER 2nd

You will be asked to elect a separate school trustee for zone No. 4, which includes the Townships of Lancaster and Lochiel, and the Village of Lancaster.
To my knowledge, we will be faced with many serious problems that will require the ability of a serious and experienced person.
I feel it my duty to offer my services and to represent you on the new Regional School Board.
When you go to the polls on December 2nd, I humbly ask for your support.
Vote Wilfrid Menard for separate schools.

Menard, W. X

SEPARATE SCHOOL SUPPORTERS
of the UNITED COUNTIES
VOTE
Sylvester MacDonald
as one of the three Separate School Trustees to represent the counties on the new Board of Education



Born at Glen Norman, Glengarry County, I have resided in Cornwall Township for the past 10 years and am owner-manager of Uptown Motor Sales in Cornwall.

My business experience over the past years should prove an asset. Recently I was appointed to a commission in the diocese of Alexandria to study the teaching of Catechetics.

I am married to the former Margaret O'Shea of Glen Nevis and we have seven children.

When you go to the polls, Dec. 2nd

VOTE MacDONALD SYLVESTER
47-2c

IN ALEXANDRIA

Vote Votez

MACDONELL

FOR REEVE POUR PREFET



I solicit your support on Dec. 2nd for the position of Reeve on our Town Council. My efforts will be directed towards a sound, orderly program for progress and growth for our town to the benefit of all the people.

My experience as Chairman of a committee of council for two years and as a member of other committees, along with having been an officer of several prominent organizations in Alexandria, qualifies me to represent you well.

YOURS FOR REEVE

Je sollicite votre appui le 2 decembre pour la position de prefet de notre village. Mes efforts seront diriges vers un programme organize pour le progres et la croissance de notre village afin qu'il soit un benefice a chacun.

Mon experience comme president d'un comite du conseil pour deux ans et comme membre de bien d'autres comites, ainsi qu'ayant ete directeur de plusieurs organisations importantes d'Alexandria, me qualifit a bien vous representer.

VOTRE POUR PREFET

VOTE VOTEZ

Duncan A. Macdonell

DESJARDINS

FOR

BOARD OF EDUCATION

Stormont, Dundas and Glengarry

Gerald E. Desjardins, Martintown, Ontario

Age: 53 years

Bilingual — bilingue

Married to the former — marie a Juliette Cusson

Father of 7 children — Pere de 7 enfants



Retired from general store business after 21 years.
Resident of Martintown for 24 years.
School Bus Service since 1954.

EDUCATIONAL ACTIVITIES

Secretary-Treas. of C.R.C.S.S. Charlottenburgh and Kenyon No. 3 for 20 years.
Past Director of l'Association des Commissaires des Ecoles, Cornwall Region for 8 years.
Presently Director of L'Association des Commissaires des Ecoles for 2 years.
Local President of "l'Association d'Education Canadienne.
Decorated in 1965 with the "Award of l'Ordre du Merite Scolaire"

MUNICIPAL AND CIVIC

Councillor of Charlottenburgh Township Council 3 yrs.
Past director of "Committee of Adjustment" in same Council 2 years.
Presently Vice-Chairman of the Charlottenburgh Township Industrial Committee.
Past President of the "Martintown Chamber of Commerce".
Past Director of the Charlottenburgh Recreation Committee.
Past Director of the "E.O.D.A."
Past Vice-President of "Ontario School Bus Operators Association.
4th Degree Knight of Columbus Council No. 755.
Graduated in following courses: School Administration for Sec.-Treas. 1962 and 1965. School Bus Supervisor's Course sponsored by Ontario Safety League in 1962.
The experience and knowledge that I have acquired durjng the last 20 years in school administration, educational activities and municipal and civic affairs should prove an asset to me.
While having at heart the "best education possible for every boy and girl", one should also be concerned about its tremendous rising costs and keep in mind the responsibility it brings to the ratepayers.
Should you choose to give me your support on December 2nd, I shall endeavor to put in this "trustee representation" the utmost of myself.

Retire du magasin general apres 21 ans.
Resident de Martintown pendant 24 ans.
Service d'Autobus Scolaires depuis 1954.

ACTIVITEES EDUCATIONNELLES

Secretaire-Tresorier de C.R.C.S.S. Charlottenburgh and Kenyon No. 3 pour 20 ans.
Past Director de Bilingues d'Ontario, Region de Cornwall pour 8 ans.
Presently Director de Bilingues d'Ontario Division No. 3 pour 2 ans.
President Local de Francaise d'Ontario.
Decore en 1965 de "l'Ordre du Merite Scolaire".

ACTIVITES MUNICIPALES ET CIVIQUES

Membre du Conseil Municipal du Canton de Charlottenburgh 3 ans.
Ancien directeur du Comite d'Adjustement au meme conseil 2 ans.
Presentement Vice-President du Comite Industriel du Canton de Charlottenburgh.
Ancien President de la Chambre de Commerce de Martintown.
Ancien Directeur du Comite de Recreation de Charlottenburgh.
Ancien Directeur de l'Association du Developpement de l'Est de l'Ontario.
Ancien Vice-President de l'Association des Proprietaires d'Autobus Scolaires de l'Ontario.
4ieme Degree Chevaliers de Colomb Conseil No. 755.
Gradue des cours suivants: Administration scolaire pour Sec.-Tres. 1962 et 1965. Cours de Specialite pour administration en autobus scolaires par la ligue de Securite en 1962.
L'experience variee, acquise durant les dernieres vingt (20) annees, soit en administration scolaire, activitees educationnelles, affaires civiques et municipales, me seront un "atout" des plus profitables.
Tout en gardant a coeur "chance egale en education pour chaque etudiant" le commissaire consciencieux, face au cout grandissant d'une telle education, devra s'interesser a en reduire le taux imposable a ses contribuables.
Si vous choisissez de m'elire aux elections du 2 decembre prochain, je me ferai un devoir de vous donner, dans cette representation scolaire, le meilleur de moi-meme.

Canadian Holsteins Popular In Other Countries, Breeders Hear

Grant Smith of Brockville, fieldman, and Dr. George Barr, director of animal science at Kemptville College were speakers at the annual banquet of the Glengarry Holstein Breeders Association held November 6th in the Presbyterian Church Hall, South Lancaster.

Mr. Smith told of the tremendous strides made by the Holstein breed now known all over the world. "These cattle make a good account of themselves in other countries and in the United States where they feed heavier than we do." The export market of Holsteins has been increased to include East Germany, Bulgaria and South Korea who have received some 800 head of cattle with a standing order for that many more," he said.

Dr. Barr spoke on computers which have been used for the past 10 years as a tool in dairy cattle research.

"Through this technological advance, we have learned more about dairy cattle breeding in the last 10 years than in all previous years," he said. He concluded by stating that there is a new field of science known as "Cybernetics" —the interaction of man and machine—which will provide interesting study.

The speaker was introduced by Robert MacRae and thanked by Ken Allen.

William N. Fraser, president and chairman, welcomed all and said the event was the climax of another year's work.

The Naylor Trophy, presented by Charles Naylor, for two best uddered cows at the Glengarry Black and White Show, was won by Lloyd and Ronald McRae.

Lloyd and Ronald McRae were presented with the Premier Breeder banner with runner-up Gerard Smits. Gerard Smits was awarded the Premier Exhibitor banner with runner-up Charles Naylor. Both presentations were made by Robert McDonell.

Grant Smith, who announced the awards, said that great emphasis has been placed on keeping production high. The following awards are for high herd average.

In the over 20 record class, certificates were presented to: Lloyd and Ronald McRae, 135 B.C.A. (breed class average); Charles Naylor and Ken Allen, 134 B.C.A.; Clark McCuaig, 133 B.C.A.

In the under 20 class, certificates were presented by Dr. Barr to Denis Bourdeau, 132.5 B.C.A.; Archie Robertson, 120 B.C.A.; and Murray Howes, 115 B.C.A. composite reading.

Kengor Farm owner and manager were presented with two silver seal certificates for cows producing in excess of 150,000 lbs. of milk — Kengor Ideal Aggie, 163,975 lbs. and six lactations; and Sally Echo Dewdrop with 151,115 lbs. and 11 lactations.

Blue seal certificates for over 12,000 lbs. were awarded to: Robert McRae (2); Murray Howes; Kenneth McDonald; Wilfred McDonald, Stan Colbran, Lloyd McRae and Son; and Alex D. MacLeod.

Red Seal Certificates for over 100,000 lbs. were presented to Lloyd McRae and Son (2); John Corput (2); Tom Aitken (2); Murray Howes, Denny Van Loon; Kenneth McDonald; Charles Naylor; Robert MacRae; Francis Cornelissen; Lloyd Howes and Alex Kennedy.

J. Y. Humphries, agricultural representative, announced the annual meeting to be held Dec. 11 at the Glengarry District High School. He congratulated all exhibitors at the Ottawa Winter Fair stating that Clark McCuaig was the winner of the reserve champion cow award, and instancing other wins.

He also stated that another Glengarry corn competition has been held and the top yield is 30 bushels over last year's. The winner will be announced at a later date.

Marland Murray, Martintown, second vice-president, Holstein-Friesian Association of Canada, said that we are fortunate to be living by the United States who will no doubt buy some of our cattle in the future. He hoped breeders would attend the annual meeting to learn more about the new program for color markings.

Other head table guests were Osie F. Villeneuve, MPP and Mrs. Villeneuve; William N. Fraser, president; Rev. and Mrs. John Fortier; Mr. and Mrs. McNaughton Cumming, Glengarry Ayrshire Club; Mr. and Mrs. Grant Smith; Mr. and Mrs. Marland Murray. Denis Wylie, Prescott Holstein Club president and Donald Casselman, Stormont Holstein Club president, were also present.

MY THANKS FOR YOUR SUPPORT

I would like to take this opportunity to express appreciation and sincere thanks to all the citizens of the Township of Lochiel for the support they have given me over the past 17 years during which I served as councillor, deputy-reeve and reeve.

I do regret, but for personal reasons, I have to decline my nomination for this election as Reeve.

ALFRED JOANETTE
Glen Robertson
48-1p

VOTERS IN

LOCHIEL TOWNSHIP

I ask your support at the polls for councillor in Monday's election, December 2nd.

If I am elected I will work for a sound administration for the benefit of our township and ratepayers.

HUGH MacPHERSON

GLEN SANDFIELD, ONT.

48-1p

Vote for Lower Taxes

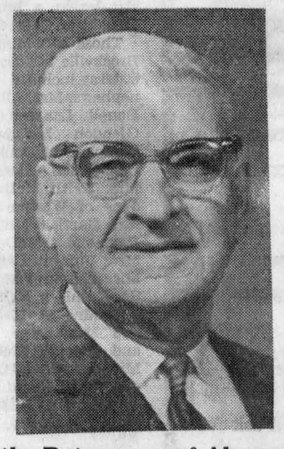

To the Ratepayers of Alexandria

On December 2nd you will be asked to elect a mayor and council. Please bear in mind that you are not voting in a popularity contest. This could be the most important vote you have ever cast. Think, before you vote, ask yourself "Did I get a good deal during the last few years?" and "Will it be any better by just a reshuffle of the same old cards, or should I vote for a new deal?

They tell you if you want to sell something to the public you must advertise; tell them what you have for sale.

First of all, I was born in Alexandria and attended local schools, worked at many different jobs, mostly in construction where I gained valuable experience which could be of great assistance in the management of our town where most tax dollars are spent in construction. As the saying goes there is no substitute for age or actual experience. Rember by voting **ARTHUR LAPORTE** you will really be helping yourself. Do you know that at least $60,000 was wasted or squandered by our present administration during 1967 due to inexperienced management? Are you in favor, of the same kind of management in the future?

Do you know the town owes a debt in debentures alone of $733,407.76—plus—$50,000 for land bought, $52,000 for engineer's fees, $172.611 for roads and sewers, $93,000, water mains, $1,500,000 for High School a certain percentage of the above figures to be added to $733,407.76. Add to the 90% over 20 years which means about double this figure. Remember, you the taxpayers have to pay this debt.

We pay on same yearly principal of $61,104.17. Do you know that we pay $37,462.37 interest on same and it will be more this year, a total of $98,566.54.

If elected my program is as follows:

ESTIMATED SAVINGS:

1—Limit council meetings to 2 a month, a saving of $5,000
2—Abolish engineer retainer fee $2,000.
3—Investigate costs of police administration $10,000.
4—A closer check on extras in construction contracts $10,000.
5—A survey of all departments where savings could be affected.
6—Cut expenses at every turn where possible, thereby helping to keep taxes from rising, in turn holding rents as they are.

I would operate the town business to benefit the taxpayer. Furthermore if elected I would immediately set up a ways and means committee to study the possibility of building a number of modern low-cost houses, owned by the town and built by local labor, thereby holding costs to a minimum. These in turn would be either rented or sold, first come, first served. The town now owns acres of land that could be used for housing, thereby bringing more revenue through added taxation.

Only you can make this possible by voting for

Arthur Laporte

FOR MAYOR

WARTS

AN HERBAL REMEDY

Unsightly WARTS on hands, face, feet, permanently removed within 3 to 5 weeks with DEIGHTON'S WART REMOVER. Not an acid, harmless to healthy skin.

at

McLeister's Pharmacy, Alexandria and McDermid's, Maxville.

HEATING OIL
For That Extra Comfort

ALSO COMPLETE LINE OF

BUILDING SUPPLIES

FOR ALL YOUR BUILDING NEEDS

Lancaster Lumber and Fuel

FUEL OIL

TEL. 347-3486 LANCASTER

VOTE
VOTEZ

COLBOURNE MacDONELL

For Councillor
Pour Conseiller
in
LANCASTER TOWNSHIP

48-1p

SEE HOMELITE'S GREAT NEW XL-102 CHAIN SAW

Only 11 lbs, less bar and chain. Come in and try it. See how well it fits your grip. See its narrow new bar that cuts faster without pinching.

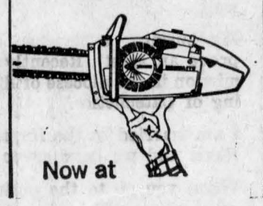

Now at

D. A. MacLENNAN
Dalkeith, Ontario
Tel. Lochiel 12-R-26

ELECTORS OF LOCHIEL

VOTE
VOTEZ

GERARD MASSIE

FOR **Reeve**

Having had five years' experience in council, three years as councillor and two years as deputy-reeve I am appealing to you for your support on Dec. 2nd in the contest for Reeve.

I have represented you on ARDA committee at Counties Council. I have also represented you on the Federation of Agriculture. I am president of the "Soil and Crop Improvement Association", director on the Milk Marketing Board. Lately I was elected on the nominating committee for the Ontario Milk commission. I was on the committee for the mobile library which is now established and ready to cover Lochiel Township.

If elected I will continue to work to the best of my ability in your interests.

POUR **Prefet**

Ayant cinq ans d'experience dans les affaires du canton, trois ans comme conseiller et deux ans comme sous-prefet, je sollicite votre appui dans les elections du 2 decembre pour prefet.

Je vous ai represente sur le comite ARDA au conseil des Comtes Unies. Je vous ai represente au comite de la Federation d'Agriculture. Je suis president du "Soil and Crop Improvement Association", directeur sur le comite du "Milk Marketing Board". Dernierement j'ai ete elu sur le comite des nominations pour l'Ontario Milk Commission. J'ai ete sur le comite de la "Librairie Mobile" qui couvre tout le canton sans frais au canton pour le moment.

Si je suis elu je continuerai a vous servir le mieux possible.

48-1c

Electeurs des comtes unis
Ecoles Separees

Separate School Supporters
of the United Counties

VOTE

VOTEZ

JEAN V. GUINDON

pour vous representer sur la

to represent you on the

COUNTY BOARD OF EDUCATION



JEAN V. GUINDON

L'HOMME — THE MAN

Jean V. Guindon, Apple Hill

Age — 42

Married to — Madeleine Filion (3 children)

Brother of — Rev. Bernard Guindon, Cornwall
—Hon. Fern Guindon, MPP Stormont

Occupation—
President of J. V. Guindon Ltd. (Gasoline & Oil Company at Apple Hill, Ont.)

President of Apple Hill Dairy Ltd. (a Cheese Manufacturing plant).

Sec. Treas. of Petrolica Ltee (a gasoline company head office in Montreal)

Sec. Treas. of The Apple Hill Hydro System

Sec. Treas. of Police Village of Apple Hill

Local President of l'Association d'Education Canadienne Francaise d'Ontario

Je demande votre appui

I ask for your support

VOTEZ

VOTE

Guindon for Trustee

WEEKEND SPECIALS

— AT —

Alexandria IGA

OPEN FRIDAY NIGHTS TILL 10 P.M.

FREE PARKING SPACE

MEAT and PRODUCE

Red Brand Short Rib ROAST, regular cut	lb.	58c
Red Brand Blade or Short Rib ROAST, blade bone removed	lb.	68c
Blue Brand BLADE STEAK	lb.	68c
Lean CROSS RIB ROAST	lb.	78c
Lean Boneless STEWING BEEF	lb.	78c
Fearmins regular Smoked PORK SHOULDER	lb.	58c
Butterfly, 5-6 lb. av. PORK SHOULDER ROAST	lb.	58c
Economy Pack, 4-5 lbs. per pack MINCE SHOULDER BEEF	lb.	78c
Economy Pack BUTT PORK STEAK	lb.	63c
Economy Pack LEG OF LAMB STEAK	lb.	79c
Economy Pack SHOULDER LAMB CHOPS	lb.	53c
Economy Pack 4-5 lbs pk. Fearmins LINK PORK SAUSAGES	lb.	49c
Top Valu BEEF STEAKETTE	lb.	65c
La Belle Fermiere TOURTIERE PIES	16 oz.	73c
Top Valu RINDLESS BACON	lb.	73c
Devron RINDLESS BACON	lb.	66c
Burn's RINDLESS BACON	lb.	79c
Top Valu SKINLESS WIENERS	lb.	53c
Maple Leaf SKINLESS WIENERS	lb.	59c
Florida Juicy ORANGES, size 125	2 doz.	79c
Red Emperor GRAPES	lb.	29c
Golden Yellow BANANAS	lb.	13c
Pascal CELERY	each	23c
N.B. POTATOES	10 lbs.	39c
Canada SWEET CARROTS	3 lbs.	19c
Cooking ONIONS	3 lbs.	25c
Florida Seedless White GRAPEFRUIT	10 for	79c

SAME BARGAIN BUYS AVAILABLE AT

Lancaster IGA

NEWS OF INTEREST FROM MAXVILLE AND SURROUNDING DISTRICT

Mrs. James Cumming returned home after visiting with her son, Dr. Cameron Cumming, in Quebec City.

Mr. and Mrs. W. S. McLean returned home after visiting with friends in Cleveland, Ohio, and in Toronto.

Miss Gwen McEwen. RN, who is attending Ottawa University, spent the weekend with her parents, Mr. and Mrs. Melville McEwen.

Mrs. Rod MacDonald returned home from Hotel Dieu, Cornwall, on Sunday last.

Miss Joyce McEwen and her friend, Miss Jean McCoy of Ottawa, visited with Mr. and Mrs. Melville McEwen for the weekend.

Mrs. Peter Cameron spent the weekend with friends in Ottawa.

John A. Grant and son Rae of Oshawa, were recent guests with Mr. and Mrs. R. A. Stewart and called on other friends in the district.

The ladies of the Maxville United Church held a very successful Bazaar Tea and Bake Sale on Saturday last.

The Christmas Tea and Bazaar sponsored by the Ladies Aid Society of St. Andrew's Presbyterian Church will be held on Saturday, Dec. 7th, at 2.30 in the Church school room. Plan to meet your friends and enjoy the afternoon.

Rember the Rummage Sale sponsored by the Girl Guides in aid of Maxville's new Manor, on Thursday, Friday and Saturday of this week.

FIREMEN'S BALL

The Montreal Branch of the Royal Scottish Country Dance Association will provide the feature entertainment here, December 7th, at the annual firemen's ball.

The gala affair, held under the auspices of the Maxville Volunteer Firemen's Association, will also feature the Glengarry Scottish Orchestra.

There will be square dancing, round dancing and the traditional Scottish country dancing. Stewart Arkenstall will be calling for the dances.

The dance will be held in the Community Hall. Receipts will be used to provide clubroom facilities for the volunteer firemen.

MANOR AUXILIARY HAD FIRST MEETING

The inaugural meeting of the auxiliary of the Maxville Manor was held with the first vice-president, Mrs. William MacIntosh, presiding in the absence of the president, Mrs. Loretta MacDonald. Second vice-president is Mrs. Nick Haramis; secretary, Mrs. Merton Casey and treasurer, Harold Crawford. Mrs. Rod McRae is the liaison officer who serves as the contact between the Auxiliary and the Manor.

Conveners were appointed for adjoining districts — Apple Hill, Greenfield, Dunvegan, Athol, Moose Creek, Sandringham, Bloomington and Monkland—to be in charge of fund raising and assisting with various projects such as euchres, handicrafts, birthday parties, or possibly letter writing and reading. Old books are needed for the library and the Tuck Shop is being stocked from funds on hand.

A regular meeting will be held on the third Tuesday of each month, the next on December 17, in the Manor at 8 p.m. More definite plans are not possible yet.

Due to an unaccountable delay in delivery of the bedding the Manor has no residents.

NOTICE

WINTER PARKING

Section 25 of By-Law 918 (Town of Alexandria)

No person shall park or being the owner shall allow to be parked a vehicle on any roadway between the hours of one (1.00) a.m. of one day and eight (8.00) a.m. of the same day during the months of DECEMBER, JANUARY, FEBRUARY and MARCH in each year.

Doctor's cars and emergency vehicles are prohibited from parking for a period in excess of one hour.

Vehicles interfering with snow removal on the Town's Parking Lot will be towed away at owners expense.

BY ORDER

RE-ELECT

JOHN J. McBAIN

DEPUTY REEVE OF LANCASTER TOWNSHIP

CONTINUE HIS CONTRIBUTION TO A SOUND ADMINISTRATION

—DEPUTY REEVE FOR THREE YEARS

—COUNCILLOR FOR THREE YEARS

—TOWNSHIP SCHOOL AREA TRUSTEE FOR TEN YEARS

—GLENGARRY COUNTY REPRESENTATIVE ON CHECKING COMMITTE OF COUNTIES COUNCIL

—PRESIDENT OF ST. LAWRENCE TB & HEALTH ASSOCIATION

—DIRECTOR OF GLENGARRY MEMORIAL HOSPITAL

—PAST PRESIDENT OF GLENGARRY FEDERATION OF AGRICULTURE

—PAST PRESIDENT OF GLENGARRY HOLSTEIN CLUB

WHEN YOU THINK OF SLIPPERS

THINK!

LEVAC'S SHOE STORE

CHAUSSURES POUR TOUS • FOOTWEAR FOR ALL

ALEXANDRIA TEL. 525-1670

ELECTORS OF LOCHIEL

VOTE WM. N. FRASER

As I will be unable to visit all the voters, I would like to solicit your support on Dec. 2nd.

My past record is my pledge of service to all.

VOTE WILLIAM N. FRASER

FOR COUNCILLOR

STEDMANS

EXTRA SPECIAL

SKI-DOO SUITS

● 100% Nylon ● Waterproof ● Windproof
● Weatherproof ● Will not crack or peel
● Resists abrasion. Boys' 28 to 32
Reg. 22.95. Now 18.95
Men's M to XL.
Reg. 27.95. Now 22.95

NOTE: Winner of the family allowance cheque draw: Mrs. Lucienne Cuerriere, Alexandria, is the lucky winner of a voucher worth $25.00 toward the purchase of merchandise at Stedmans.

DECEMBER CHRISTMAS STORE HOURS

Will remain open every Wednesday till 6 p.m.
Every Thursday and Friday till 10 p.m.
Beginning MONDAY, DECEMBER 16th opened every day till 10 p.m. including Saturday, December 21st
WILL CLOSE at 6 p.m. on TUESDAY, DECEMBER 24th

THE TOUCHETTES



(Left to right) Cecile, 16; the candidate; wife Leona Touchette; Jacques, 11; Collette, 10; Jeanne, 14.

"Eight years ago today I made a choice that influenced my life and that of my family. It was at that time I chose Alexandria as my future home. I looked on this town as a wonderful choice to live and bring up my children in a friendly atmosphere where race, color or creed mattered not; a town blessed with natural attributes, marvellous schools, recreation in abundance and offering unlimited opportunities. I have never regretted my choice.— (Excerpt from my nomination speech).

VOTEZ

JEAN PAUL

POUR MAIRE

Today in all humility, I offer my services to be your mayor. There is a saying that suits this occasion. "If at first you don't succeed, try, try again". These past two years have only strengthened my determination and resolve. I do not believe in criticism, but I do not hesitate to affirm that our town has been a rudderless ship lost at sea. A ship, to make headway, must have a captain and the co-operation of all the crew. We have been faced with a perpetual meeting.

I do not promise miracles.

I promise:

1. To do all in my power to make our town a prosperous, well-run community.

2. To make myself available daily at the town hall. I have the time to do this. There are pressing problems that can not afford to wait.

3. In orderly progress to do all we can according to our means. The years ahead should see the finishing of all our streets.

4. To devote all the time I can to procuring new industry and encouraging our present ones to expand. I have in the last two years worked some times as high as four days a week along with the other members of our industrial commission. Our efforts have not borne the fruit we would have liked, but many contacts have been made.

5. I shall continue to support proper recreation for our youths. There is still room for improvement and means can be found to do this. I commend the present council for having seen fit to hire a recreation director who is doing a wonderful job.

6. I shall do all in my power to hold the tax rate at a reasonable level. Other means of taxation will have to be found. I foresee the provincial gov't taking over education costs and a system other than property assessment. This I will support and encourage.

7. I shall conduct council meetings in a more orderly manner so that more business can be transacted, thus cutting down the need for costly extra meetings.

VOTE

TOUCHETTE

FOR MAYOR

8. Unnecessary spending must and will be stopped.

I would like to take one moment to answer my sidewalk critics on two points, and I quote:

1. "If Touchette gets in, taxes will go up!"

My answer is:
Our total assessment in 1967 was $3,605,000. I would like to think that in a small way in the last few years I have added $1,000,000 assessment to our tax roll. What would our taxes be, without this assessment. To simply state the record, and if my presence influences the tax rate. In the four years I was on council and the two years I was not, I would like to quote the tax rates, as an example. I have chosen the Separate School, residential rate.

1963	69.02	
64	74.26	in council
65	75.35	
66	77.84	
67	91.11	not in council
68	113.09	

2. "If Touchette gets in we'll spend, spend, spend!"

My answer is:
If we spend, spend, spend, I would be the first to suffer as I am also a taxpayer.

—Good luck to all the candidates.

—When last Thursday's Glengarry News came out it announced that it was rumored, that there would be four candidates for mayor. Next day I disguised myself and went out on the street to get a public opinion poll, hoping to hear that I was the favorite son. I asked the first old-timer I met what he thought of the candidates. His reply was, "When I look at them, son, I just thank the Lord that only one of them can get elected!"

Je demande votre support, le 2 decembre. Nous avons a Alexandria, un avenir merveilleux. Travaillons avec sincerite au meilleur interet de notre ville. Je promets d'etre disponible aux contribuables en aucun temps. Bonne chance a tous les candidats. Decembre le deux, ouvrons les yeux.

TOUCHETTE, JEAN PAUL X

Minor Hockey Notes

(by Mrs. Duncan Morris)

Hurrah for our all-star Peewees! What a refreshing experience to see a home team win a game in our Community Centre.

On Sunday last, two teams, Sprites and Peewees came from Montreal to play our teams.

Our Sprites, coached by Alex MacCulloch, after quite a struggle went down to defeat to the score of 6-3. Jean Richard, wearing the traditional No. 9, scored the first goal for Montreal in the first 20 seconds of play. Scoring for Alexandria were Guy Lefebvre with 2 goals and Jeff Fisher one.

Gilles Joanette coached the all-star Peewees to a victory of 7-2 over Montreal. Ian Sandilands, Randy Millar, Kerry McKay, Michael McCormick, Claude Roy, Findlay MacLeod and Andre Depratto scored one goal each for the winners. Let us hope that the fine game played by our Peewees on Sunday is an omen of things to happen on the weekend of Dec. 7th — the Golden Puck Peewee tournament. Congratulations players and coach!

Following Sunday's games all players, officials and accompanying parents were served a much enjoyed lunch in the Legion Hall. Sincere thanks to the mothers who provided the food, to those who served it and, last but not least, to the Legion for providing such fine accommodation.

The local Legion branch has always been most generous in allowing Minor Hockey to make use of its facilities. This service is deeply appreciated by all concerned.

Everyone from Minor Hockey says Hi, to Carter MacDonald in Glengarry Memorial Hospital. Get well soon Carter and get back to your Saturday games with the Atoms. They miss you.

Because of the Peewee Tournament the weekend of Dec. 7th — there will be no minor hockey that Saturday.

The following is the schedule for this Saturday, Nov. 30th.

ATOMS

8.00—Lancaster vs. Alexandria E.
8.45—Lochiel vs. Alexandria West

SPRITES

9.30—Lancaster vs. Gl. Robertson
10.30—St. Raphael's vs. Alexandria

PEEWEES

11.30—St. Raphael's vs. Gr. Valley
12.30—Lancaster B vs. Lancaster A
1.30—Alexandria E vs. Alex. W.

BANTAM

2.30—Lancaster vs. Glen Nevis
3.30—Glen Robertson vs. Richelieu
4.30—Green Valley vs. Flyers

MIDGET

5.30—Town vs. Country

GHISLAIN E. SEGUIN & ASSOCIATES LTD.
Consulting Engineers
Sewage Disposal, Structures, Mechanical, Electrical, Special Studies, Sewers, Waterworks, Roads, Sidewalks, Bridges, Culverts, Drainage, Reports, etc.
207 WILLIAM STREET HAWKESBURY, ONT.
TEL. OFFICE 632-7061 RESIDENCE 432-7170
22-tf

GLENGARRY SPORT SHOP
Authorized
SNO-PRINCE SALES & SERVICE
will remain open Monday through Friday until 10 p.m. commencing on Dec. 2, 1968
See the famous
Adidas Black-Pro Skates 29.95
CCM Skates ..... 12.95 to 59.95
BROOMBALL EQUIPMENT—
Professional Brooms 2.75
Shin-Guards 5.95
Shoes 7.75
CCM, Victoriaville and Sherbrooke Hockey Sticks
Telephone 525-1011
48-1c

HANDY ANDY
SPECIALISTES POUR L'AUTO
CHRISTMAS TREES
With or without snow tip 2½ ft. to 7 ft. from 3.95
CRISTMAS LIGHT SETS
Outdoor and indoor from ..... 99c up
Complete line of extra bulbs
FOR SNOWMOBILES—
—Batteries, non-spill ..... 19.95 up
—Drive belts from 7.75
—Champion spark plugs 79c
3 WAYS TO BUY — 3
—Use your credit card
—Lay-away, or
—5% bonus coupon on cash
Handy Andy
ALEXANDRIA, ONTARIO TEL.525-1597

Maxville Students Lauded For Aid To Manor

Presentation of $2,046 to the Maxville Manor fund, Tuesday, evoked an enthusiastic expression of appreciation from Allan C. Vallance, chairman of the board.

The money was the total amount of sponsorships for students of Maxville District High School, who walked from Maxville to Moose Creek and back in order to raise the money. Mr. Vallance was of the opinion that this might be the first time in Canada a group of young people voluntarily gave their time and energy on a large scale to make a direct contribution to the well-being of senior citizens.

"We hear so often about what's wrong with the children we're bringing up — well, I think a think like this could tell the people of Maxville and district something good about the children of this area," he said.

The donation was handed over by Gary Villeneuve, president of the Students' Council. Attending the event in the auditorium of the Manor were all the students who walked. The officers of the council were introduced by school principal Leslie Gauley, with Gary, Susan Gamble and Carolyn MacGregor taking part.

Sharing in the thanks to the students were members of the board and staff at the Manor, which is almost ready to receive its first residents. Delay in forwarding orders of linen has held up the introduction of residents for several weeks past the date planned.

Mr. Vallance indicated the students have raised the Manor fund past the $97,000 level, with the goal of $100,000 in sight for the voluntary contributions campaign. The near $1,000,000 structure to accommodate 91 beds has received local, municipal and provincial support, but also stands in need of volunteer support, which has fortunately come up to expectations, the chairman remarked.

Executive Needed For Junior C Hockey

Enough boys have registered for Junior C hockey to form a four-team league. A meeting will be held at the Community Centre on Saturday, November 30th at 8.30 p.m. to form an executive to direct this league.

4-H Club Conference

Gilles Charlebois, son of Mr. and Mrs. Mathieu Charlebois of McCrimmon was among the 14 Ontario delegates at the 37th National 4-H Club Conference held in Ottawa and Toronto from November 14-20. Other delegates from Eastern Ontario were Rodney Gilmer from South Mountain and Paul Greenlees from Kingston.

Piping Classes Have Grey Cup Holiday

There will be no classes at the Piping and Drumming school this Saturday, so that all concerned can watch the Grey Cup doings. The school is doing very well again, this season, with 35 piping and 18 drumming students, and Maxville Hall is a busy place every Saturday afternoon as the School operates till about 4 o'clock, and then the Band takes over for about an hour.

A number of the Band members attended the excellent concert put on by the Hawkesbury Boy Scout Pipe Band, last Saturday, and among other things, they found out that Hawkesbury High School has a really outstanding orchestra, which, at a rough count, must have about 40 members who perform magic with music at every movement of their director's fingers.

BINGO
Every Week
in
LEGION CLUBROOMS
TUESDAY, DEC. 3
at 8 p.m.
Sponsored by Ladies Auxiliary of Canadian Legion
JACKPOT $40
Regular Games $5.00
Specials 50-50
Door Prize
Admission 25c

USED CAR CLEARANCE
To make room for new trade-ins
All sales According to Regulations
1966 CHEVROLET Standard, 6 cyl.
1966 PONTIAC Convertible, V8 Parisienne
1964 FORD Standard, V8
1965 CHEVROLET, 6 cyl.
1967 RAMBLER, V8
1968 CHEVROLET V8
1967 FORD Standard, V8
1964 BELAIR, 6 Cyl. 2 door Standard
1965 CHEVROLET Impala, 2 Door H.T., V8
GLENGARRY MOTOR SALES LIMITED
TEL. 525-1480

ANNUAL MEETING
GLENGARRY CROP IMPROVEMENT ASSOCIATION
Thurs., Dec. 5th. -- 8 P.M.
CAFETORIUM, GLENGARRY DISTRICT HIGH SCHOOL
HIGHLIGHTS
Announcement of results of Glengarry Grain Corn Competition
Discussion of methods of Evaluating Corn in Farm to Farm Trading
Demonstration of Moisture Testing Equipment
EVERYONE WELCOME
GERARD MASSIE, President J. Y. HUMPHRIES, Sect-Treas.

Bookmobile Lent 600 Volumes

Last Friday's first visit of the SD&G bookmobile to Alexandria was in most respects a great success, although near the end of the afternoon the situation got out of hand. Herman Nyland, bookmobile supervisor, told the Glengarry News that from 10 in the morning until 4.15 in the afternoon, when the bus left, nearly 600 books were lent to young and adult residents.

Considering the time lost in registration of all borrowers, this was excellent circulation, he said. The staff was quite busy all the time, but after 3.30 the pressure of youngsters, clamoring to enter the bookmobile, became so great that library personnel was threatened with being overrun.

At 3.45 there were 38 students in the bookmobile and at least 70 waiting outside. "To my deep regret," said Supervisor Nyland, "we were unable to allow any more persons on the bookmobile. As it was, it took until 15 minutes after the official closing time, before all those inside had made their choices and had been checked out."

He added that not only the staff was exhausted at this point, but the number of suitable books for students had been so reduced, that proper service had become impossible.

The next visit, the supervisor said, will be extended to 5 p.m. and special stocks will be carried to refill depleted shelves. "The swarm of school pupils which descended on us throughout the day," he said, "proves clearly that Alexandria's young people are in great need of proper library service. We are asking for authorization to add another stop at Alexandria and hope to be able to come to the town twice every three weeks early in the new year."

He cautioned borrowers however, not to expect too much of service by bookmobile, which from the nature of things must be quite restricted. The book stock carried is limited, space inside is at a premium. In short, he said, the bookmobile is a useful stop-gap measure but all authorities concerned should join forces to establish as soon as possible a proper permanent library branch in Alexandria. Such a development is long overdue.

"There were times, last Friday," said Mr. Nyland, "when the adults hardly had a chance to pick books for themselves, because of the swarm of children." He asked the cooperation of the adults to come as early in the day as possible. During noon hours particularly they will nearly have the bookmobile to themselves.

CHRISTMAS AND GREETING CARDS
Come in and see our nice assortment now on display.
at
McLEISTER'S
Rexall Drug Store
Tel. 525-1101 Alexandria

B/A OIL
TOPS IN SERVICE
EFFICIENT DELIVERY OF TOP-QUALITY HEATING OIL, GAS AND DIESEL
TELEPHONE
525-2848 or 347-3137
BRUNO LEMIEUX
BRITISH-AMERICAN DISTRIBUTOR
38-tf

Alexandria Community Centre PROGRAM

NOV. 28th TO DEC. 4th

Thurs., Nov. 28—2.00-3.00—Public School hockey
4.00-6.00—Minor hockey
7.00-10.00—Sr. Broomball (3 games)

Friday, Nov. 29—2.30-3.30—Public School skating
4.00-6.00—Girls' Broomball (2 games)
8.30—Jr. B hockey, Buckingham vs. Alex.

Sat., Nov. 30—8.00 a.m. - 6.30 p.m.—Minor hockey (See Schedule)
7.30-10.30—Junior C hockey (2 games)

Sun., Dec. 1—11.00-12.00—G.T.L. hockey
2.00-4.00—Public skating

Mon., Dec. 2—4.00-5.00—Pre-school skating
5.00-6.00—High School teachers
7.30-10.30—Junior C hockey (2 games)

Tues., Dec. 3—4.00-6.00—Minor hockey

Wed., Dec. 4—4.00-6.00—Girls' broomball (2 games)
7.30-9.30—Public skating

For further information contact J. Chornabay 525-3600

FOR
Top Quality Meat
— SHOP AT —
LEVAC'S
MEATS and GROCERIES
Catherine St. — East of the Post Office
WEEKEND SPECIALS, NOV. 28, 29, 30
Silverdale White or Mom Col. MARGARINE 4 for 95c
KRAFT MIRACLE WHIP ..... 16 oz. 43c
NIBLETS FANCY KERNEL CORN 12 oz. 2 for 47c
Aylmer Tomato & Veg. econ. pk. SOUP 10 oz. 6 for 87c
HABITANT PICKLED BEETS ..... 24 oz. 33c
David Weekend MIX BISCUITS, 10 varieties ... 89c
SUNKIST ORANGES, size 163 ..... 2 doz. 99c
— MEAT —
FRESH PORK SHOULDER ..... lb. 55c
SWIFT PREM. WIENERS vac. pak. lb. 53c
SWIFT PREMIUM BACON ..... lb. 89c
ROUND STEAK ..... lb. 99c
FRESH HAMBURG ..... lb. 55c
BONELESS STEW ..... lb. 75c
TEL. 525-3797 WE DELIVER TEL. 525-3797

FOR BETTER BUYS IN
QUALITY FOOD
SHOP AT
LAUZON'S GROCETERIA
STATION ALEXANDRIA TEL. 525-2987
WEEKEND SPECIALS, NOV. 28, 29, 30
Heinz KETCHUP 20 oz. ..... 2 for 79c
Habitant Pea and/or Vegetable SOUP, 28 oz. ..... 2 for 49c
Ideal Wax YELLOW BEANS, 19 oz. .... 2 for 35c
Tenderflake PURE LARD, 1 lb. ..... 3 lbs. 59c
Maxwell House COFFEE, save 27c ..... 10 oz. 1.75
Lowe Bros. ICE CREAM ..... ½ gal. 89c
Delsey TOILET TISSUE, 2 roll pk. 2 pks. 59c
Aylmer Sliced PEACHES, Fancy, 19 oz. ..... 2 for 69c
Emperor RED GRAPES ..... 2 lbs. 49c
Chiquita BANANAS ..... 2 lbs. 29c
POTATOES ..... 10 lbs. 39c
Fresh PORK LIVER ..... 3 lbs. 1.00
Red or Blue Brand SIRLOIN STEAK ..... lb. 99c
Meaty PORK HOCKS ..... 3 lbs. 1.00
Coorsh SMOKED MEAT ..... 4 in pkg. 89c
We specialize in cutting and wrapping of beef and pork.
Fiesta stamps given with each purchase
Deliveries on orders of $3.00 and over
WE DELIVER ON ORDERS OF $3.00 AND OVER!

TO THE PUBLIC SCHOOL VOTERS OF ZONE 5

which includes

Alexandria — Lochiel Township — Kenyon Township
Maxville and Roxborough Township

I,

HERBERT HILL
OF MONKLAND

offer my services as a trustee for Public School Supporters of Zone 5 on the new Board of Education for the United Counties of Stormont, Dundas and Glengarry.

As this is a new setup in the field of education I am not going to promise any miracles, but as I have had considerable experience as a trustee on the Public School Board of the Township School Area of Roxborough and being a married man with school-age children I will work to the best of my ability to give all our children the best possible education and at the same time try to make the best possible use of the taxpayers' dollar.

ON DECEMBER 2nd MARK YOUR BALLOT

Herbert Hill

Pre-Christmas Sale
OF
PHILIPS Hi-Fi Stereo
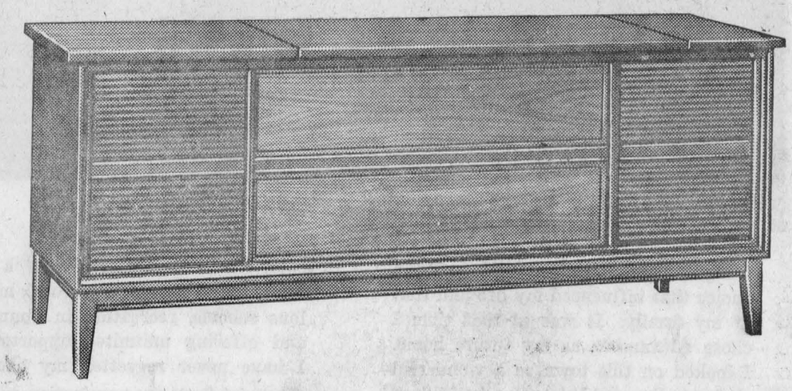
Reg. Price $529, On Special at $375
Under the rich exterior of a Philips stereo cabinet and the luxurious control panel lies the heart of the world's finest sound.
LIMITED QUANTITY ONLY
NOW ON DISPLAY AT
LEMAY TV - RADIO
31 MAIN ST. SALES AND SERVICE TEL. 525-3713

Advertise In The Glengarry News

ANNUAL

ST. ANDREW'S CONCERT

NOVEMBER 29th 1968 - 8 P.M.

ALEXANDER HALL
ALEXANDRIA

Featuring: GLENGARRY VIOLINISTS
PIPE MUSIC — THE COUSINS FIVE
McDONALD SISTERS — DANCERS
ROBIN UPTON in Harry Lauder imitations
OTHER LOCAL TALENT

Reserved seats on sale at
McLEISTER'S DRUG STORE
GALLERY $1.25 MAIN FLOOR $1.00
47-2c

ELECTORS OF LANCASTER TOWNSHIP

VOTE EMMANUEL DUBEAU for COUNCILLOR

May I ask your support in the contest for councillor in Lancaster Township Monday, Dec. 2. If elected I shall endeavor to merit your confidence.

ELECTEURS DE LANCASTER TOWNSHIP

VOTEZ EMMANUEL DUBEAU pour CONSEILLER

Je demand votre appui en l'election pour conseiller dans Lancaster, lundi, le 2 decembre. Si je suis elu je promet de vous servir a mon possible.

VOTEZ DUBEAU
VOTE
47-1p

WEEKEND SPECIALS, NOV. 28, 29, 30

Legrade SMOKED PICNIC HAMS	lb.	55c
Chuck or Blade ROAST BEEF	lb.	59c
Beef STEAKETTES	lb.	65c
Swift's PREMIUM WIENERS, C-O-V	1 lb. pkg.	55c
Fresh BARBOTTES	3 lb. cello	1.00
Red Rose TEA BAGS 90's		79c
Oak Leaf WHOLE WAX BEANS, 19 oz.	3 for	59c
Florida TANGERINES	3 doz.	1.00
Golden Ripe BANANAS	lb.	10c
POTATOES	10 lbs. for	39c
Lowney's ICE CREAM	qt. ctn.	59c

LARGE ASSORTMENT OF NUTS IN THE SHELL

We Reserve Right to Limit Quantities

MELOCHE & SABOURIN

Tel. 525-1295 WE DELIVER Tel. 525-1295

FOR PROGRESS THROUGH SOUND PLANNING

RANALD J. MACDONALD

FOR COUNCILLOR IN ALEXANDRIA

VOTE

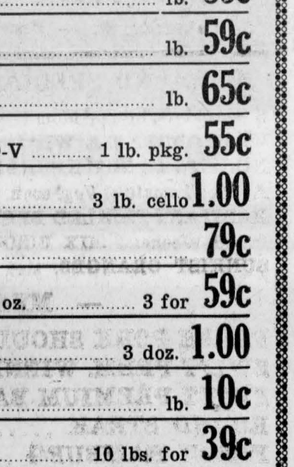

VOTEZ

MACDONALD FOR COUNCILLOR

POUR UNE ADMINISTRATION SAINE ET PROGRESSIVE

SOCIAL and PERSONAL

Roger Roy is currently enjoying a trip to Mexico along with other GM dealers.

Mrs. Gerald McDonald represented the Alexander School at the Christian Curriculum Development Conference in Toronto recently.

Taking part in the Leadership Seminar sponsored by the Business and Professional Women's Club of Cornwall, last weekend, were Mrs. Alex MacDonald, Mrs. Archie M. MacDonald and Mrs. Lloyd McHugh of Alexandria, and Mrs. Marcel Major of North Lancaster.

Edward Macdonell, Guelph, spent the weekend with his parents, Mr. and Mrs. Cormic Macdonell, Green Valley.

Mrs. Jennie O'Shea and Kenny, Glen Nevis, have taken up residence in Alexandria for the winter months.

Angus H. McDonell was in Montreal on Monday to attend the funeral of Vern DeGeer, sports columnist of the Montreal Gazette.

Mrs. Hilda McVichie, Bainsville, visited over the weekend in Smiths Falls with her daughter, Mrs. Jos. Cashion, Mr. Cashion and family.

Phil Kaufmann, Landis, Sask., arrived here on Saturday to join Mrs. Kaufmann and spend the winter months.

CWL Regroups

The Catholic Women's League was reorganized in St. Joseph's Parish, Lancaster, under a new director, Rev. Sylvester Theoret. The following slate of officers was nominated at a meeting held recently.

President—Mrs. Hector Perrier; 1st vice pres., Mrs. Bert White; 2nd vice pres., Mrs. Howard Bethune; 3rd vice pres., Mrs. Milton MacDonald; treasurer, Miss Naomi Love; secretary, Mrs. Larry MacDonald.

Plans were made for a tea and bake sale to be held on Saturday, December 7th.

Approaching Marriages

MacLENNAN—LAWLOR

Mr. and Mrs. Angus L. MacLennan wish to announce the approaching marriage of their elder daughter, Marilyn Elizabeth to James Patrick Lawlor, son of Mr. and Mrs. Clyde J. Lawlor, Kingston, Ont. The wedding will take place in Glen Sandfield United Church on Saturday, December 21, at twelve o'clock.

PERSONAL and INDIVIDUAL
CHRISTMAS CARDS
Now on Display
Wilfred McLeister
Stationery—Shoppers' Needs
ALEXANDRIA, ONT.
TEL. 525-1232

SKY-HI
Alexandria, Ont.
on the Glen Robertson Road
FRIDAY, SATURDAY, SUNDAY
NOV. 29, 30, DEC. 1
"Grand Slam"
with
Edward G. Robinson, Janet Leigh
— ALSO —
"Will Penny"
with
Charlton Heston

Presentation At Glen Sandfield

Prior to their recent removal to reside in Alexandria, John Neil MacKenzie and Miss Christena MacKenzie were bade farewell by friends and neighbors at Glen Sandfield.

They were the "surprised" recipients of a pole lamp with matching table lamp, end table, coffee table and a generous purse.

Making the presentations on behalf of their Glen Sandfield area friends were Mr. and Mrs. Roderick Fraser and Mrs. Allan McCaskill. Mrs. Ethel Greer, an esteemed friend of the family, was also present on the occasion.

CARD PARTY
Sunday, December 1st, 8.00 p.m.
ST. MARY'S SCHOOL AUDITORIUM
Green Valley, Ont.
ADMISSION 75c
A Ski-doo, $1,000 value, will be drawn on that occasion
Refreshments will be served
EVERYBODY WELCOME!
48-1c

GRAND OPENING
GLENGARRY GIFT SHOPPE
MAIN ST., MAXVILLE
Friday, November 29th.
- BLUE MOUNTAIN POTTERY
- GEORGIAN CHINA
- CHALET GLASS
- PINWHEEL CRYSTAL

GIFTS FOR EVERY OCCASION
PROPS.: MRS. FRAN FOSBERG and MRS. LOIS KITTS
48-1c

NEW BRANCH AT APPLE HILL
PAUL'S FLORIST
is opening a branch in the
LEFEBVRE STORE (formerly Dancause Bros.)
FREE DELIVERY — TEL. 527-5477
IN MAXVILLE — MONKLAND — APPLE HILL — MARTINTOWN
PAUL'S FLORIST & GIFT SHOP
ALEXANDRIA TEL. 525-3852

FOR GOOD QUALITY
Clothing, Footwear
AND
Shoe Repairs
VISIT
D. DANSKIN
MAIN ST., MAXVILLE
HOURS: 8-6 DAILY — WED. 8-1 P.M.
FRIDAY NIGHT TILL 9 P.M.
FORMERLY D. P. DUPUIS
47-3c

J. WILFRED VALLANCE

solicits the vote of public school ratepayers of the ward consisting of KENYON, LOCHIEL, ROXBOROUGH, MAXVILLE and ALEXANDRIA for the position of trustee on the new Regional Board of Education for the United Counties.

With following qualifications—

1) eleven years' experience as board member with seven years chairman of Kenyon Township Area School Board.
2) 2 years chairman of Eastern Ontario Educational Committee.
3) Delegate on the interim school board organization committee and chairman of payroll and personnel sub committee.

My policy has always been to strive for a modern and progressive educational system with equal opportunities for both urban and rural children and with an interest in each child as an individual.

VOTE VALLANCE FOR TRUSTEE
47-2c

Funeral Accident Victim Saturday

Fatally injured in a car-bus crash, Sept. 23rd, while touring Germany, Miss Beverley Joan Patrick died in hospital in Germany on Nov. 3rd.

Her funeral will take place on Saturday, Nov. 30th, to Trinity Anglican Church, in Cornwall. for service at 10 a.m. Interment will be in Maple Grove Cemetery.

Miss Patrick was the only daughter of George Patrick, district field secretary for the Canadian National Institute for the Blind, and of Mrs. Patrick. She grew up in the Cornwall district and attended Cornwall schools and Teachers' College at Ottawa.

For the past two years she taught young Eskimo children to speak English before beginning their formal education. After two years of this work she decided to take a holiday in Europe, and she had visited Ireland, England, Scotland and Denmark and was visiting West Berlin at the time of the accident.

The incidence of Tuberculosis is very high at Eskimo Point. At one time, four children from Beverley's class of about thirty, were in sanitoria in the south. She was deeply affected by this situation, and for that reason the family suggests people, who might otherwise send flowers, may send a donation instead to their local TB Association—in this case the St. Lawrence Tuberculosis and Health Association, c/o the Bank of Nova Scotia, Cornwall.

Beverley is survived by her parents, George and Rosa Patrick of Cornwall and a brother Christopher of Cornwall and Richmond, Ont.

Church Sexton Feted After Long Service

St. Mary's parishioners, at Williamstown, gathered on Friday evening, November 15, to honor Michael Stanley on the occasion of his 45th year of faithful and loyal service.

Two of his grandsons, Wendell and Brent Lafave, served the mass which was concelebrated by Rev. Bernard Cameron, pastor, Rev. D. B. McDougald, former pastor, Msgr. R. J. MacDonald, Rev. John McPhail, Rev. Leo MacDonell and Rev. Michael O'Brien.

A social evening followed in the auditorium of St. Alice School with entertainment by local talent. Highlighting the evening, which was chaired by Ernest Larocque, was an address read by Miss Katherine McLellan and a gift of a gold watch and a purse presented by Wilfred McDonald and Joseph Chretien.

Mike, a highly respected citizen and a veteran of World War I, since 1923 has been sexton of St. Mary's Church. He was honored by Pope Paul in 1966 with the Order of Merit for his long and loyal service to the church.

He still serves mass after 45 years' service and the Angelus bells are still rung faithfully at St. Mary's Church.

NOTICE
Court of Revision
TOWNSHIP OF LOCHIEL

The first sitting of the Court of Revision to hear appeals against the assessment roll for 1968 will be held on

December 9th, 1968
in Township Hall Lochiel
at 10 a.m.

A. J. MacDONALD,
Clerk Treas.
48-2c

Gaiety
THE BEST IN SCREEN ENTERTAINMENT
— CINEMASCOPE —
TEL. 525-1037
WED., THURS., FRI., SAT.
NOV. 27, 28, 29, 30
"Stay Away, Joe"
Elvis Presley
— ALSO —
"Battle Beneath the Earth"

Subscribe To The Glengarry News

GLENGARRY FRUIT & VEGETABLES
TEL. 525-2685
We give no coupons, but we sell cheaper
THESE SPECIALS ARE GOOD
FRIDAY, SATURDAY and MONDAY
NOV. 29, 30 and DEC. 2nd

POTATOES, No. 1	10 lbs. 29c
GRAPEFRUIT, size 48s	10 for 99c
ORANGES, size 163s new crop	doz. 49c
NICE LARGE LEMONS	10 for 59c
BANANAS	lb. 9c
LOWNEY'S ICE CREAM	qt. 59c
LA BELLE FERMIERE MEAT PIES	16 oz. 72c
CHICKEN LEGS and BREASTS 2 in a pkg.	lb. 59c
WHITE SWAN TOILET TISSUE	8 rolls 99c
McINTOSH APPLES	5 lbs. 49c

Only at Glengarry Fruit and Vegetables you are sure to get fresh fruit and vegetables and at cheaper prices as we pick up from Montreal three times a week. We also carry a complete line of groceries and some meats.

OPEN WEDNESDAY ALL DAY
DELIVER IN TOWN ON ORDERS OF $3.00 OR OVER



ELECT
J. CHARLES GIROUX
on
Regional Separate School Board as a trustee for Charlottenburgh and Cornwall Township.
10 years experience

ELISEZ
J. CHARLES GIROUX
pour
Commissaire des Ecoles Separee Reginales dans les cantons de Charlottenburgh et Cornwall.
10 ans d'experience

VOTE VOTEZ
J. CHARLES GIROUX DEC. 2, 1968 X
46-3p

For COUNCILLOR Pour CONSEILLER



in
ALEXANDRIA
VOTE
VOTEZ
MARCEL RANGER
A businessman
Un homme d'affaires

RANGER, M. X

Menard Fairway Centre
"YOUR FAMILY SHOPPING CENTRE"
ALEXANDRIA, ONT. TEL. 525-2207

SNOW BOOTS
Girls' Snow Boots in white only, fleece lined with shearling cuff. To be worn without shoes. Sizes 5 to 13 and 1-3.
Extra Special 1.88

LADIES' SLIPPERS
Corduroy with satin bow trim. Gold or black. Sizes 5 to 10. Reg. 3.49.
Extra Special 1.99

BROTHER SEWING MACHINE
Model 1361
Ideal Christmas gift for daughter or mother.
From 66.66

BILLY BLASTOFF
TV advertised, the finest gift for your boy. Reg. 10.99.
Extra Special 5.97

ELECTRIC MIXER or CAN OPENER
A superb gift. A real buy.
Extra Special 10.88

Christmas Wrapping Paper
6 large rolls by Perkins. Reg. 1.29.
Extra Special 88c

SANTA CLAUS -- SATURDAY, NOV. 30th.

Yes it's true! Santa comes to Menard Fairway Centre just for you. Come and see him from 10.00 a.m. to 12.00 and 1.30 p.m. to 4.30 p.m.

REMEMBER
We are open every night until Christmas, except Saturdays

TOWN OF ALEXANDRIA

NOTICE OF ELECTIONS

Notice is hereby given to the Municipal Electors of the Town of Alexandria that an election of candidates for the offices of Mayor, Reeve, Councillors, Public School Trustee and United Counties Board of Education will be held at the time and places as follows:

Advance Poll—

Town Offices — 90 Main Street
Saturday, November 30th, 1968
From 10 a.m. to 8 p.m.

Election Day — Monday, December 2, 1968
From 10 a.m. to 8 p.m.

Polling Sub-Division No. 1 (St. James) South Ward
Sacred Heart Parish Hall
225 Main St., Alexandria, Ontario

Polling Sub-Division No. 2 (St. Paul) Centre Ward
Residence of William Ouellette
48 Gernish St., Alexandria, Ontario

Polling Sub-Division No. 3 (St. George) North Ward
Canadian Legion Building
48 Elgin St., Alexandria, Ontario

News from Here and There

DUNVEGAN

Mrs. Frank Marshall and Sheila, Toronto, were recent visitors with Mrs. J. W. Fraser and family.

A very enjoyable evening was spent in Dunvegan Hall on Nov. 23rd, the occasion being the 25th wedding anniversary of Mr. and Mrs. Geo. MacRae.

Congratulations to Thomas W. MacLeod, who on Sunday celebrated his 92nd birthday.

J. R. MacPhee, who has been a patient in Hotel Dieu, Cornwall, returned on Saturday and is now with Mr. and Mrs. Borden MacPhee.

Among relatives attending the 25th wedding anniversary of Mr. and Mrs. Geo. MacRae were Miss Shirley MacRae, RN, Ottawa, Miss Phyllis MacRae, Queen's University, Kingston, Mrs. Harold Capron and Mr. and Mrs. Irvine Capron, Ottawa.

One of the oldest and most esteemed residents of Skye, Mrs. R. W. MacLeod, died on Saturday at Glengarry Memorial Hospital where she had been a patient for several weeks.

GLEN SANDFIELD

Mr. and Mrs. Angus L. McLennan, spent a day in Kingston, with their daughter Marilyn, who teaches at the Kingston General Hospital.

Francis Lacombe and Bill McNeil, Montreal, spent the weekend at their home here.

Mr. and Mrs. Arthur MacMillan were in Cornwall on Monday.

The old time box social and concert in the hall, Friday night, was a great success and very enjoyable.

Recent visitors with Mr. and Mrs. Ronald McLachlan, were Mr. and Mrs. C. Frigault and D. M. McRae of Montreal.

Miss A. M. McRae, Alexandria, spent the weekend with Mr. and Mrs. Gilbert McRae.

Mrs J.. A. McLatchie who was a patient at Smith Clinic, Hawkesbury, returned home this week.

Mr. and Mrs. Lester Farlinger and family, Cornwall, paid a visit to Mr. and Mrs. E. McPherson on Sunday.

Mr. and Mrs. Norman Woods had their family with them on Wednesday when they celebrated their 35th wedding anniversary.

Miss Ina Roy, Montreal, was a weekend visitor with Miss Evelyn McRae.

MARTINTOWN

Attending the Women's Institute Area Convention at Ottawa were Mrs. G. Kinloch, Mrs. E. Dupuis, Mrs. A. Lagroix.

Mr. and Mrs. George Kinloch attended the annual convention of the Ontario Federation of Agriculture held in Toronto recently.

Among those who were in Toronto for the Royal Winter Fair from this area were Mr. and Mrs. Marland Murray, Clinton Murray, Alexander and Hugh Robertson.

Recent guests of Mr. and Mrs. Leslie West were Mrs. Hollonby of Belleville, and Mr. and Mrs. A. Pearce and daughter of Ottawa.

Miss Clarice McIntyre of Ottawa, spent several days with her brother Clifford, King's Road; and also visited Mrs. McIntyre who is a patient in the Cornwall General Hospital.

Rev. and Mrs. R. A. McRae of Peterborough, called on Mrs. D. S. McIntosh on Saturday last.

Miss Gweneth Murray of Guelph University, spent last weekend at her home, Line Road. While home she attended graduation exercises at St. Lawrence High School, Cornwall.

Linden Urquhart and Frank McPhee are enjoying a holiday in Florida.

WI MET

Mrs. William Johnston presided at the November meeting of the Martintown Women's Institute held on Thursday afternoon, Nov. 21st, in the Institute Hall.

The roll call, "Make a vegetable hat and wear it" was answered by 20 members. Congratulations to the ladies who made hats, they all looked very nice.

A letter was read from the Home Economist inviting all to attend the 4H Achievement day at Alexandria on Sat., Nov. 30, "The Third Meal."

It was decided to send a donation to the TB Association. Mrs. Donald Thomson was elected to purchase a gift for a boy at Smiths Falls for Christmas and to display it at the next meeting.

Mrs. Eugene Dupuis and Mrs. Alex Lagroix gave excellent reports on the Area Convention in Ottawa, the theme being "Come Forward Look Up."

Miss Emma Urquhart gave a very interesting paper on agriculture which was enjoyed by all. The director, Mrs. Helen Watling, had a contest, Mrs. Gordon Ross having the most correct answers.

Lunch was served by the hostesses Mrs. Bert Smith, Mrs. Nathan Farlinger and Mrs. Salem Thomson who were thanked by Mrs. Helen Watling.

LANCASTER

Mrs. Ramage of Ottawa spent the weekend with Mr. and Mrs. D. Graham and family.

Lindsay Pattingale of Deep River, spent a few days last week with his parents, Mr. and Mrs. Howard Pattingale.

Mr. and Mrs. L. B. Harkness spent Saturday in Montreal.

Winners At FFCF Card Party

A successful card party was held at Sacred Heart Hall Sunday, Nov. 4th with the new president of la Federation des Femmes Canadiennes Francaise, Mrs. Elie Massie, as hostess.

The prize winners were Adelard Menard, Omer Quesnel, Gerald Trottier, Mrs. Jos. Laporte, Mrs. Laviqueur, Mrs. John Wood, Amedee Massia, Mrs. McDougall, Mrs. Leo Meloche, Mrs. Germaine Clement, Mrs. Jacques Laporte, Miss Gertrude Lauzon, Jos. Lefebvre, Mrs. Rolland Menard, Mrs. Emile Pigeon, Arcadius Massie, Mrs. Bruno Massie, Christian Rochon, Mrs. Ernest Cuerrier, Mrs. Arcade Trottier, Rolland Miron, Mrs. W. Jeaurond, Mrs. Giroux, Mrs. A. Menard, Mrs. Hamelin, Mrs. Donat Cuiellerier, Mrs. Arcadius Massie.

The door prize winner was Mrs. Maxime Lalonde Jr. and the draw for $25, was won by Maurice Sauve.

A delicious lunch was served.

JOANETTE TEXTILES
Green Valley Tel. 525-1282

For your CHRISTMAS DRESS we have elegant metalics, brocades, velvets, bonded crepes and woollens, double knit lace chiffons, peau de soie.

We also have all kinds of trimmings—glittering buttons, nylon-plated frills, gold and silver trimmings, lace jabots.

Drapery and Kitchen Curtains

We have a few Men's Jackets left at a low price $14.98
Special dress lengths at $3.98 Skirt lengths $1.98

SHOP HERE FOR SATISFACTION

To The Electors of Alexandria

Having qualified to run for Town Council on December 2nd, I wish to take this opportunity to solicit your support at the polls should I be unable to visit each and every one of you before next Monday.

I feel that the experience I have gained over the past 8 years should be of considerable help to me in the next two years.

Thank you
ADRIEN CHARLEBOIS

Aux Electeurs d'Alexandria

Puisque l'election municipale aura lieu lundi prochain je voudrais prendre cette occasion pour solliciter votre vote dans cette election.

Je sens que mes 8 annees d'experience dans le conseil m'aideront a mieux vous servir dans le futur. Si je ne trouve pas le temps de vous visiter chacun j'espere que vous m'oublierez pas.

Merci,
ADRIEN CHARLEBOIS

VOTE
VOTEZ CHARLEBOIS
FOR COUNCILLOR



ELECTEURS du canton de LANCASTER

ELECTORS of Township of LANCASTER

ELISEZ GIROUX SOUS PREFET

ELECT GIROUX DEPUTY-REEVE

l'homme qui nous donnera une meilleur representation sur le conseil municipal et des comtes unis.
Dans le passe j'ai servi sur les commission scolaire separees comme commissaire et 8 ans comme secretaire-tresorier.
Je vous offre l'assurance de mon meilleur devouement et mon plus grand interest. Je sollicite bien respectueusement votre appui le 2 decembre prochain pour sous prefet.
Trois ans comme conseiller

the man who will provide a better representation both in municipal council and at the United Counties board. In the past I have served on the Separate School board and eight years as secretary-treasurer.

I offer the assurance of my best efforts and interest in your behalf and I respectfully ask your support Dec. 2 for the post of deputy-reeve.

3 years' experience as councillor

VOTEZ VOTE
GIROUX
47-2c

AUCTION SALE

LIVESTOCK, HORSES, FARM MACHINERY AND FEED

The undersigned will offer for sale by public auction at

LOT E½ 14, CONCESSION 5, TOWNSHIP OF LOCHIEL
3 miles south west of Dalkeith, 3 miles north west of Glen Sandfield

Saturday, Dec. 7th.

AT 12 NOON

The property of the Late Donald W. MacLeod

CATTLE: 34 head Holstein cattle consisting of 15 milch cows, bred for spring freshening; 6 heifers 2½ years, bred for spring; 8 heifers 1½ years, (open); 5 spring heifer calves.

HORSES: 21 mares mostly all in foal ready for production; 1 stallion; 1 spring colt; a quantity of urine harnesses and equipment.

MACHINERY: Allis-Chalmers tractor No. WD45 with 3 ph, LPTO, front end loader, manure and snow bucket; Allis-Chalmers tractor No. 15, LPTO, 3 ph; Allis Chalmers 3-furrow plow 3 ph; John Deere rubber-tired wagon and rack; Allis-Chalmers manure spreader, trailer type, PTO, 140 bus. cap.; Oliver No. 60 tractor; Allis-Chalmers combine, 6 ft. cut; Allis-Chalmers corn harvester; Lillison snow blower, 3 ph, slightly used; Oliver tandem discs, 32 plates; post hole auger, 8"; set ring chains for tractor, new; grain auger, 24 ft. with motor; Utina pump; vice; bear grabs; 1955 Chev. car for parts; trailer; Pioneer chain saw No. 1110 like new; Patz stable cleaner with 350 ft. of chain, heavy duty transmission, 40 foot steel boom, never used; 2 Chore Boy single milker with pump and piping for 24 cows; small tools; drop-in milk cooler 12 can cap.; 14 8-gal. milk cans; all milking equipment; 100 cedar poles, 16 ft. long; 18" fan with thermostat; 6000 bales good quality cow and horse hay; 500 bales straw; 14x28 silo of ensileage corn; and many articles too numerous to mention.

TERMS — CASH
with the exception of tractors which will be ½ cash balance 6 months credit upon furnishing approved joint notes bearing interest at 7%

MANSEL M. HAY, Auct. Glen Sandfield, Ont. Tel. Lochiel 27-R-12
CATHERINE MacLEOD, Prop. Glen Sandfield, Ont.

WHERE EXPERIENCE COUNTS

RE-ELECT LAURENT BISSONNETTE

SEPARATE SCHOOL TRUSTEE



- 6 years trustee on CRCSS No. 1 Glen Walter.
- Former director of the bilingual Separate School Association.
- Chairman of building and maintenance committee.
- For sincere Separate School representation on the Board.

VOTE LAURENT BISSONNETTE

66 in '69?

Happy Birthday!

Now you may qualify for your retirement pension under the Canada Pension Plan.

If you are now 66 . . . if you've been contributing to the Canada Pension Plan . . . and if you've retired from regular employment, contact your Canada Pension Plan Office *now*. If you will become 66 in 1969, get in touch with your Canada Pension Plan Office three months before your birthday. The people there will help you fill out the application form that starts your pension cheques coming. They'll explain how your pension is worked out . . . and when you become eligible. You'll get all the answers to questions about your retirement pension. Payment is not automatic. You must apply to receive your pension benefits. Application should be made in the Canada Pension Plan Office serving your community.

NOTE: If you are age 70 or over and have contributed to the Canada Pension Plan, you don't have to retire to qualify for benefits.

The district offices in this area are listed below

OTTAWA:
Concord Building
Ground Floor
280 Albert Street
Tel. 992-9011
Loc. 26, 27, 28



ISSUED BY THE DEPARTMENT OF NATIONAL HEALTH AND WELFARE, THE HONOURABLE JOHN MUNRO, MINISTER

YOLANDE'S
BEAUTY SALONS
. . . SUGGESTS

An Elegant Hairdo can be yours for the holidays.

Specials on Permanents will be extended till Dec. 11th

We specialize in Wigs and Hairpieces

For appointments call

Hawkesbury	632-3819
Lancaster	347-3484
Maxville	527-2181
Alexandria	525-2296

See the Grey Cup best on RCA Color TV



(not exactly as illustrated)

for a 22-inch Color TV $599.00

MARCEL TV - Furniture

369 MAIN ST. S. TEL. 525-3692

ELECTEURS DE LOCHIEL — ELECTORS OF LOCHIEL TOWNSHIP

VOTE — VOTEZ

LEO TROTTIER

POUR CONSEILLER — FOR COUNCILLOR

SPORTS in the GLENS



by ANGUS H. McDONELL

Should Saturday's Grey Cup game exceed in tension and spectacular plays the past week's East-West finals, then CFL Commissioner Jake Gaudaur would have to assign a Hollywood script writer to produce the extra drama.

That Regina-Calgary overtime final may not be equalled, let alone surpassed, for sometime. Then last Saturday at Lansdowne Park, after floundering around for the first half, Argos suddenly hit their potential and scored two quick TDs. A repetition in the final quarter and Toronto might have won by a single point. But this was not to be.

Ottawa's defence, after a few too early relaxed minutes in the third quarter tightened like a drum in the final 15 while the Riders' master craftsman Russ Jackson, hit his bread and butter receiver, Whit Tucker, to torpedo the listing Argo ship and that started Ivan Kelly packing Grey Cup Ottawa gear for CNE Stadium.

So now we head into the sport classic of the year, truly Canadian, as East meets West for our national football championship.

Here in the Glens we are part and parcel of this great weekend. Many times this writer has mentioned Glengarry's player contribution to Canadian football, starting with the turn of the century. Then Alexandria-born Jim McCaffrey entered the gridiron stage in 1913 and moved along to international prominence in football.

Not so long ago our Glens' three high school coaches began developing players and quite a few were good enough to play top junior and college football.

Indirectly, via Apple Hill and Glen Sandfield, the Glens claim some right to Pierre Guindon star kicker with Winnipeg Blue Bombers and Canada's outstanding junior quarterback, Dave Pickett, of Saskatoon Hill Tops, the Little Grey Cup champs. The fair sex, too, are in there as the wife of Ottawa's Schenley Award nominee, Whit Tucker, hails from the Maxville area. Add Calgary's support by many ex-Glengarrians and you have the sum total of sport reasons why it can be said that we here are part and parcel of this great weekend.

FAIRWEATHER FANS

Fairweather fans by the score joined the hundreds of the all-weather type last Saturday and gave Riders a standing ovation as the final minute flag fluttered in the breeze. This was only right.

Count us among those who considered the waves of criticism levelled at Frank Clair, Kelly Mote and Russ Jackson a few weeks ago to be unjustified. True, sport fans pay the freight at the gate and it is their privilege to gripe and boo a coach, player or players. However, when you consider Ottawa's record the past years, compared to Metro Montreal, Toronto and Vancouver, we think there is very little room for fairweather only fans.

Frank Clair has come up with more league finalists than any other CFL coach. He has headed three Grey Cup winners. What more do fans desire for ticket stipends to get into one of the finest football stadiums anywhere.

Whether Ottawa does or does not handle Calgary on Saturday is really anti-climactic. The results of trades and recruiting were not found wanting in the Argo finals. (The much maligned Kelly Mote is the one who spotted Vic Washington). Ron Stewart, Joe Poirier, Moe Racine, and Russ Jackson are among the home brews who will soon be facing retirement. You can add a few more veterans like Billy Joe Booth and Gene Gaines. Don't be too surprised if those guys and their rugged team-mates come out Saturday with justified confidence, desire and pride as representatives of Eastern Canada to edge another great team — the Stampeders.

LOST A GREAT FRIEND

On Monday night as we walked out of Wray's Funeral Home, Montreal, Danny Gallivan greeted us by saying: "Well, Angus, you fellows lost a great friend". Right there in capsule form was truly recorded that Glengarrians in general and Alexandria in particular did lose a staunch supporter and great friend in the death of the internationally known sports writer Vern DeGeer.

This clanishness began, as Vern told us one time, in his Saskatoon high school days where two of his teachers had Glengarry ties. There were many other acquaintances, too, like the Breadalbane MacNabs.

(Continued on Page 11)

ELISEZ — ELECT

MAURICE SAUVE

AS ALEXANDRIA

COUNCILLOR

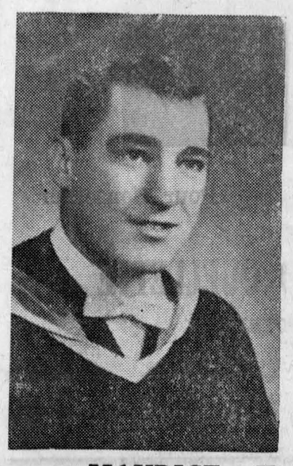

QUALIFICATIONS

—3½ SUCCESSFUL YEARS EXPERIENCE AS A REAL ESTATE SALESMAN

—DEGREE IN AGRICULTURAL ECONOMICS AND BUSINESS (BSA)

—GRADUATE OF ALEXANDRIA AND DISTRICT HIGH SCHOOL

—ACTIVE IN RICHELIEU CLUB AND KNIGHTS OF COLUMBUS

WILL WORK HARD AT

—NATURAL PROGRESS OF ALL TOWN ACTIVITIES

—TOWN PLANNING

—INDUSTRIAL DEVELOPMENT

—RECREATIONAL ACTIVITIES

VOTE — MAURICE SAUVE — POUR CONSEILLER — VOTEZ

ELECTORS — ELECTEURS OF ALEXANDRIA

I am seeking your support on Dec. 2nd

VOTE



VOTEZ

Paul L. Roy

FOR COUNCILLOR

I have served for 5 years on our local school board

PUBLIC SCHOOL SUPPORTERS

in

Lochiel — Alexandria — Kenyon
Maxville and Roxborough

Vote for a man who has had 12 years experience in high school administration

ON DECEMBER 2, VOTE

Fraser Campbell

FOR SCHOOL TRUSTEE

47-2p

Pour Commissaire des ecoles separees

Zone 4 — Canton de Lancaster, Village de Lancaster et Canton de Lochiel

VOTEZ



VOTE

MAURICE DESAUTELS

Salesman for Larocque's Hatchery

Actuellement commissaire d'ecole depuis quatre ans et pere de quatre enfants d'age scolaire, je suis sans contredit pour l'avancement de l'education.
Je vous offre le dynamisme de ma jeunesse pour une education saine et progressive.

I am therefore, asking the opportunity to serve you for an efficient education and administration.
I offer you the energy of my youth for a sound and progressive education for our children.

VOTEZ — VOTE

MAURICE DESAUTELS

for Separate School Trustee — Zone 4

Elect Bruno Massie For Mayor
Elisez Bruno Massie Pour Maire



THE MASSIE FAMILY—Left to right, the candidate, wife Laurette, Jacques 2, Michelle 12 and Suzanne 9

I solicit your support on Dec. 2nd for Mayor
The following will give you an idea of some of my past experience:

1. 4 years as your Reeve
2. 4 years as your Councillor
3. On town council I have served on different committees:
   a. Chairman of Court of Revision
   b. Chairman of Assessment Committee
   c. Chairman of Finance and Administration for five years
   d. Chairman of Welfare
   e. On Roads and Streets Committee
   f. On Park and Recreation Committee
   g. In Centennial Committee
   h. On Industrial and Town Planning
4. At the County Level I have:
   a. Served on the Board of Health, and as chairman in 1966
   b. Present Chairman of the Public Welfare Committee
   c. Two years on the Warden's Committee
   d. Present representative of the counties on the Glengarry Memorial Hospital Board
5. I am a member founder and a director on the Glengarry Memorial Hospital Board. Have been Chairman of the Property Committee since the beginning. Have attended at least 96% of the Hospital meetings and functions over nine years. You are no doubt aware that we at the hospital are preparing to enlarge same, so I ask you all to kindly support me in my bid for **MAYOR**, so that I may be there to enlarge same, and also make representation at the counties level for grants, for which I have paved the way.
6. I am a Past Grand Knight of Council 1919 of the Knights of Columbus.
   A past officer of the Caisse Populaire
   Founder President of the A.P.I. (P.T.A.)
   A Past President of the Richelieu Club.
   A member of the Board of Trade
   An Associate member of our local Legion
   Vice-President of Zone Three of the Eastern Ont. Development Council
   A Director of the Seaway Travel Council
   A shareholder of both the Curling Club and the Glengarry Golf & Country Club, because I feel same is a great asset for our town
   A past Sec.-Treas. of the Y.P.C. organization
   A graduate of the Cornwall Commercial College in a course in Business Administration
7. Being in business as proprietor of Meunerie Alexandria Milling, in our nice town, I am deeply concerned in good, safe, sound, careful, freedom of expression, and clean administration of our municipality. I make no false promises. I stand on my past record. The knowledge and personal contacts I have acquired at the county level must surely be and are an asset in seeking your support. If time permits I will personally see you, if not please do not hold that against me and **VOTE** for **BRUNO MASSIE** on Dec. 2nd.

AGAIN I say on my past record I humbly ask and solicit your support, that I may continue to work for the good of **ALEXANDRIA**. Rest assured that if I am elected as your **MAYOR**, my wife Laurette and I will certainly represent you in a dignified manner at all times.

Your very humble servant,
BRUNO MASSIE.

Je sollicite votre support le 2 decembre pour **MAIRE**
Ce qui suit vous donnera un apercu de mon experience acquis:

1. 4 ans prefet
2. 4 ans conseiller
3. Au conseil de ville, j'ai fais partie des executifs suivant:
   a. President de la Cour de Revision
   b. President du comite d'Assessment
   c. President des Finances et Administration depuis 5 ans
   d. President du comite du Bien Etre Social
   e. Membre du comite des chemins et rues
   f. Membre du comite du parc et recreation
   g. Membre du comite du centenaire
   h. Membre du comite Industriel et zonage de la Ville
4. Au conseil des comtes comme prefet:
   a. J'etais membre de l'Unite Sanitaire et President en 1966
   b. Presentment je suis president du comite du Bien Etre Social
   c. 2 ans sur l'executif du comite du prefet des comtes
   d. Presentment representant des comtes sur le comite de l'Hopital Glengarry Memorial
5. Je suis un membre foundateur et directeur de l'Hopital Glengarry Memorial. J'ai ete president du comite de propriete depuis le debut. J'ai assiste a au moins 96% des reunions et fonctions depuis 9 annees. Vous etes sans doutes au courant que nous a l'hopital nous preparons pour agrandir, donc je vous demande votre support comme Maire, afin que je puisse etre la lors de la construction et vous representer au comte uni S.D.G. pour faire demande d'octroi, donc j'ai prepare la voie.
6. Je suis membre des Chevaliers de Colomb et j'ai ete le Grand Chevalier du Conseil 1919 d'Alexandria en 1965-66.
   Officier de la Caisse Populaire
   Ex-President du Club Richelieu
   President foundateur de l'A.P.I.
   Membre de la Chambre de Commerce
   Membre associe de la Legion locale
   Vice-president de l'Assoc. E.O.D.C zone trois
   Directeur du "Seaway Travel Council"
   Un actionnaire du Curling Club, et du Glengarry Golf & Country Club, parce que je sais que c'est un grand bien pour notre ville.
   Ex-Sec. Tresorier de l'organisation des Y.P.C. et officier de l'organisation senoir.
   Gradue du College Commercial de Cornwall, en commerce et administration.
7. Etant en affaire moi meme comme proprietaire de la Meunerie Alexandria Milling. Je travaille pour une bonne, saine, propre administration de notre ville. Je ne fais pas de fausses promesses. L'experience ainsi que les differentes connaissances personnels que j'ai acquis et celles aux comte, sur cela je demande donc votre support. Si le temps me permet j'irai vous voir personnellement afin de solliciter votre appui et voter **BRUNO MASSIE** pour **MAIRE** le 2 dec. prochaine.

Encore une fois sur mon record du passe de demands humblement et je sollicite votre support afin de continuer le travail pour le bien de notre ville d'Alexandria, et soyez assure que si je suis elu comme **MAIRE**, mon epouse Laurette et moi sourons bien vous representer en tout temps.

Votre humble serviteur,
BRUNO MASSIE.

FOR — POUR — **MAYOR** — VOTE — VOTEZ — **MASSIE**

'BLUE BLOSSOM' and 'FLEUR-DE-LYS' DIAMOND RINGS



Best Quality Jewellery at

BRUNO PIGEON

13 Main N., Alexandria

Complete line of Jewellery
Electric Shaver and Watch Repair

ENTERTAINMENT AT THE

Atlantic Hotel

STATION — ALEXANDRIA

THURSDAY, NOVEMBER 28
Jimmy Nixon on his Honky Tonk Piano

FRIDAY, NOVEMBER 29
Donnie MacLeod and Bev. MacQueen

SATURDAY, NOVEMBER 30
Clif Britton and Hugh Allan MacMillan

Avonmore Lost Leading Citizen Earl M. Miller

E. M. Miller, well known Avonmore business man and one of the district's best known and most highly respected citizens, died last Wednesday, Nov. 6th, in the Cornwall General Hospital less than two weeks after he suffered a stroke at his home in Avonmore.

Announcement of his death brought many expressions of regret and prompted many tributes to his memory.

Born in Avonmore 72 years ago last August 8th, Earl McIntyre Miller was a son of the late A. O. Miller and his wife Jane McIntyre. He was educated in the Avonmore Public and High Schools.

As a young man he worked for four years in banks in Montreal, Perth and Chesterville, going to Edmonton where he was employed for two years in the Canadian National Express. He returned to Avonmore in 1920 and immediately started his own business including the saw mill and lumber yards. Shortly thereafter he expanded his business to include a hardware store. In 1943 the business was again extended by his purchase of the Avonmore Feed Mill, He disposed of the latter operation in 1963. at which time he transferred and consolidated his business in its new location on Avonmore's Main Street. On Jan. 1, 1967, he disposed of his business to his son John but continued to the day of his last illness working in the store and carrying on the work of an insurance agent and a commissioner.

Mr. Miller's interests were many and varied. Outside his home, he gave top priority to the church. He had been a member of the Session of St. Andrew's Presbyterian Church since 1940. This year he was completing his 40th year as treasurer of the congregation. His faithful service to the church included a term as superintendent of the Sunday School.

He was a staunch supporter of foreign missions and gave generously to the support of many missions around the world. Of prime concern to him was the work of the Canadian Bible Society of which he was a life member in addition to fifteen other members of his immediate family.

At the time of his death he was a life member of the Board of Governors of the Cornwall General Hospital.

In the community Mr. Miller identified himself with many projects. He was the first president of the Avonmore and District Chamber of Commerce for many years secretary-treasurer of the Avonmore High School Board and the Roxborough Agricultural Society of which he was an honorary director at the time of his death. He took an active part in the municipal life of the community as returning officer. He was at one time chief of the Avonmore Volunteer Fire Department. In recent years he bowled every Friday night as a member of the Avonmore Bowling League.

Mr. and Mrs. Miller in recent years travelled extensively. Last April he returned from a three-month round-the-world cruise and was moved to declare that Canada to him was the most wonderful country of all the many countries that he visited.

He was predeceased by his first wife, the former Claracy Grant. On June 17, 1933, he married M. Alice Paul, who survives.

Other members of the family who mourn his passing are two sons, Grant Miller, Port Alberni, BC, John E. Miller, Avonmore; one daughter, Mrs. J. Leslie Wert (Marlene), Cornwall; eight grandchildren; one sister, Mrs. Stewart Begg (Vera), Crysler; and one brother, Claude Miller, Dunnville, Ont.

He was predeceased by one brother, Cecil J. Miller, who passed away in 1954.

The body rested at the Brownlee Funeral Home, Finch, where a host of relatives, neighbors and friends called to pay their last respects. The casket was banked by many beautiful floral tributes. Other tributes took the form of donations to the Cornwall General Hospital Auxiliary Memorial Fund and the Heart Fund.

The funeral service was held in St. Andrew's Presbyterian Church, last Friday afternoon. Conducting the service was Rev. Willis E. Sayers, minister of St. Andrew's Church. Rev. Hugh Wilson, Cookstown, Ont., a former minister, brought the message and paid a warm tribute to the memory of the departed. Rev. Kenneth McDonald, Martintown, a close friend led in prayer.

Pallbearers were Neil Bush, Sterling Lang, Allen McIntyre, Auley Morrison, Charles Rielly and Ford Warner.

Members of the Kirk Session attended the service in a body.

Relatives and friends attended from Dunnville, Port Alberni, BC., Montreal, Carleton Place, Perth, Ottawa, Poland, Middleville, Niagara Falls, Windsor and surrounding communities.

Interment was made in the family plot in Paul's Hill Cemetery.

Cool Cookers Complete Course

The eighth and last meeting of Summerstown Front 4-H Club was held at the home of Mrs. W. Miller.

The meeting was opened by Debbie MacIntosh and minutes were read by Susan Helmer. Our leaders, Mrs. W. Miller and Miss W. MacLean, spoke to us on plans for Achievement day.

Each member was asked to bring a supper dish and we entertained our mothers, with a buffet supper. Supper was enjoyed by all.

the big A is a reliable bird

A is for Big *Action:* fun-packed, excitement-filled action; trail-blazing action, hunting, ice-fishing and tow-skiing Action!
Above all, A is for *Absolute Reliability.* Alouette.
The Reliable One.

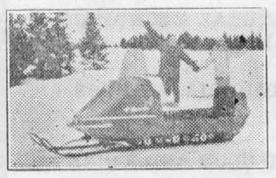

Alouette

GLENGARRY MOTOR SALES LTD.
68 Main St. S. 525-1480

Advertise In The Glengarry News

When you think of SKI-DOO BOOTS and SUITS
THINK!

LEVAC'S SHOE STORE
CHAUSSURES POUR TOUS • FOOTWEAR FOR ALL

ALEXANDRIA TEL. 525-1670

IN ALEXANDRIA

VOTE VOTE VOTE VOTE



For Councillor Pour Conseiller

RAYMOND OUELLETTE
ELECTRICIAN
34 Victoria St. W. Alexandria

48-1c

ZONE 4

SEPARATE SCHOOL SUPPORTERS

(Lancaster Township, Lancaster Village and Lochiel Township)

- Holds certificates in Accounting and Business Administration
- 5 years experience with Chartered Accountants and 7 years in Industrial Administration.
- Detient certificats en Comptabilite et Administration
- 5 ans d'experience avec Comptables Agrees et 7 ans en Administration Industrielle.



VOTE VOTEZ

Jean - Pierre Claude

TOWNSHIP OF LOCHIEL
LA MUNICIPALITE DE LOCHIEL

VOTE FREDERICK VOTEZ

TWINING

FOR COUNCILLOR POUR CONSEILLER



VOTE VOTEZ

TWINING X

LATE MODEL CARS BARGAIN PRICED

ROY'S GARAGE

HAS ON HAND MORE THAN 50 NEW

Pontiacs -- Buicks

BEAUMONTS — ACADIANS — GMC TRUCKS
READY FOR DELIVERY

See these special buys on clean used cars in top condition

1967 FIREBIRD MODEL 325, auto. trans., V-8 motor, radio, very low mileage, one owner, licence 29741A.

1966 PONTIAC GRAND PARISIENNE, power steering, power brakes, V-8, auto. trans., very low mileage, one owner, licence 25869A.

1966 PONTIAC GRAND PARISIENNE two-door, h.t., auto. trans., V-8 motor, bucket seat, console, no power equipment, licence 26851A.

1965 PONTIAC STRATO-CHIEF four-door sedan, V-8 motor, auto. trans., licence 25824A.

1965 PONTIAC LAURENTIAN four-door sedan, V-8 motor, auto. trans., radio, Quebec plates.

1964 PONTIAC LAURENTIAN four-door sedan, 6 cyl. motor, auto. trans., radio, Que. licence.

1964 VIVA VAUXHALL, 4 speeds on the floor. Radio. Licence 26151A.

1967 OLDSMOBILE DELTA 88 two-door, h.t., V-8 motor, power steering, power brakes, wheel discs, W.W. tires, very low mileage, extra clean, one owner, licence 25839A.

1965 OLDSMOBILE STARFIRE, V-8 motor, power steering, power brakes, power windows, power seat, radio, licence 26106A.

1967 GMC ½ ton C9510934, licence 60546B.

1967 FORD XL 500, V-8 motor 390 h.p., power steering, power brakes, radio, bucket seat, console, auto. trans., licence 19767A.

1964 VOLKSWAGEN 1200, radio, licence 25441A.

1964 VOLKSWAGEN, licence 23036A.

1963 FORD GALAXIE, four-door sedan, V-8 motor, radio, licence 23723A.

1965 CHRYSLER two-door h.t., V-8 motor, auto. trans., power steering, power brakes, radio, licence 23251A.

1966 PONTIAC STRATO-CHIEF four-door sedan, standard trans., 6 cyl. motor, licence 25882A.

1966 PONTIAC LAURENTIAN two-door sedan, auto. trans., 6-cyl. motor, only 19,201 miles, one owner, licence 94488L.

1965 PONTIAC STRATO-CHIEF, four-door sedan, 6 cyl. motor, auto. trans., licence 24030A.

1965 PONTIAC PARISIENNE two-door, h.t., V-8 motor, auto. trans., radio, one owner, licence 24395A.

1964 PONTIAC SUPER SPORT V-8 motor, auto. trans., bucket seat, console, power steering, power brakes, radio, licence 55190A.

1965 CHEV. BISCAYNE four door sedan, 6 cyl. motor, auto. trans., licence 8163A.

1966 OLDSMOBILE DELTA 88 four-door, h.t., V-8 motor, power steering, power brakes, power windows, radio, rear fender antenna, tinted windshield, licence 28867A.

1965 OLDSMOBILE CUTLASS, V-8 motor, auto. trans., radio, power steering, power brakes, licence 23235A.

1964 FORD CUSTOM 500, V-8 motor, auto. trans., radio, licence 28717A.

1963 FORD GALAXIE, four-door sedan, 6 cyl. motor, standard trans., licence 13402A.

1966 MUSTANG, V-8 motor, radio, 4-speed floor shift trans. front disc brake licence 25798A.

We have a few 1968 PONTIAC DEMONSTRATORS in stock, very low mileage and with 100% General Motors' warranty.

ROY'S GARAGE (GREEN VALLEY) LIMITED

TEL. 525-2300 ALEXANDRIA

Leroux Automobile

MAIN STREET SOUTH ALEXANDRIA

525-2381 PHONES 525-3378

47-tf

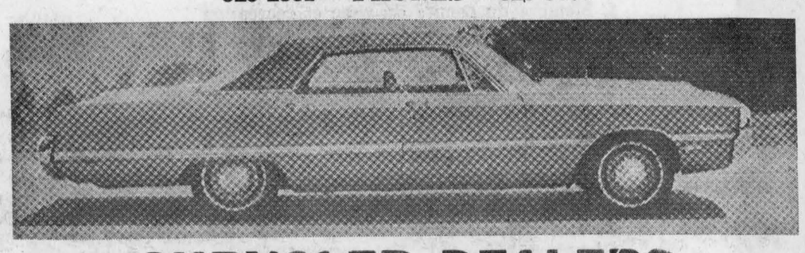

CHRYSLER DEALERS

See us for opening specials on 1969 Chrysler Products:
Chryslers — Plymouths — Dodges — Belvederes — Coronets — Valliants — Darts
Baracudas — Chargers — Fargo and Dodge Trucks

5-Year Warranty or 50,000 miles

We service what we sell — See us before you buy

The secret of our LOWER PRICES is LOW OVERHEAD

See our salesmen: LIONEL LEROUX, 525-2381 — GARNET UPTON, 525-1465

STOR-DUN-GLEN

Co-operative Medical Services

OFFERS OUR CITIZENS COMPLETE

MEDICAL HEALTH CARE

STOR-DUN-GLEN will now accept individuals who are no longer covered by other medical services which accept groups only.

Paying —

SURGICAL
100% of the General 1967 Tariff, specialists rates on referral, anaesethesis, assisting doctor, doctors visits in hospital.

HOME AND OFFICE CALLS
Pays beginning with the first visit also injections and eye examinations.

MAJOR MEDICAL
Prescribed drugs, ambulance, laboratory tests, appliances. Twelve month accumulation of receipts, $80.00 deductible pays member 80% of balance.

EMPLOYEE GROUPS
Special rates on groups of five or more employees offering complete medical care plus weekly sick benefits — accidental death and dismemaberment — life insurance.

ONTARIO HOSPITAL SERVICE COMMISSION
We are official collectors for Ontario Hospital Service Commission plus Semi-Private benefits.

For Further Information Regarding

COMPLETE or PARTIAL COVERAGE

Write or Telephone:
Stor Dun Glen Co-operative Medical Services
Wm. Legault, Manager
Telephone: 932-6921
36 Lefebvre Ave., Cornwall, Ont.

DISTRICT REPRESENTATIVES
MAURICE LEFEBVRE
Green Valley, Tel. 525-2851
and
ALEX McDONALD
Alexandria, Tel. 525-2965

SPECIALS ON PERMANENTS

Reg. $6, now for $5.00
Reg. $8, now for $6.00
Reg. $10, now for $8.00
Reg. $12, now for $10.00
Reg. $15, now for $12.50
Reg. $18, now for $15.00

OPEN 2 NIGHTS A WEEK

ROBERT BEAUTY SALON

TEL. 525-3831 ALEXANDRIA



RHEA

Sports In . . .

(Continued from Page 9)

From his Saskatoon sport desk, Vern DeGeer moved to Windsor to become sports editor of the Star. Across the river in Detroit there was another noted sportswriter by the name of Leo MacDonell. Leo was a next of kin of the Apple Hill MacDonells. On the countless train trips with Detroit Red Wings, DeGeer and MacDonell became fast friends.

With this background when Vern DeGeer learned of our Lions Club sportsmen's dinner projects he was among the first to assist in promotional work and this was concrete evidence that although he had scaled the peaks of the sport world he never lost touch with his first love, the small town.

Dink Carroll, a Gazette colleague, summed up the many, many tributes by saying: "Vern DeGeer was gregarious by nature, happiest when he was with his friends, and he had more of them, probably because of it, than is the good fortune of most of us."

It was good to know VernDeGeer — may the sod rest lightly upon him.

HITHER AND YON

When Maxville and area need fire help the volunteer brigade answers the call . . . your appreciation may be shown by attending the same Volunteer Fireman's Ass'n Dance in Maxville Community Hall, December 7th . . . special attraction . . . Montreal Branch, Royal Scottish Dance Ass'n troupe . . . Stewart Arkinstall calling squares to the music of the Glengarry Scottish band . . . yep, refreshments, too.

Father Finucane SJ, Regina Campion college, memos that Dave Pickett the junior football star is a grand boy, tops in scholastic matters, active in school activities and now at U of Saskatoon heading to a phys. ed. degree . . . the good priest tells us there is only one flaw . . . Dave should have a Renfrew County Mt. St. Patrick Irish background rather than Glengarry . . . thanks for the memo and enclosure, father.

Scouts tell us Stan McMillan was belting the ball through the uprights for St. Mary's in the Maritime college windup and that Ralph MacSweyn is belting pucks around for Quebec Aces including an NHL stint with parent club Philly Flyers . . . Willie Terry also belting the rubber around with Tulsa . . . more anon.

Still with our scouts . . . from the Legion clubrooms we hear that last Saturday as the Argo ship was sinking at Lansdowne Park, Hugh Dale, Harry Main, Wally MacDonald and Lenny Larocque were shedding tears in their beer that splashed on the shuffle board . . . tough league when you back the wrong horses, eh Harry.

And now once again it is time to pack our bags and grab a CN train out of Cornwall to Toronto as it is this writer's good fortune to represent your favorite weekly paper at the Schenley Awards, Grey Cup dinner and Saturday's grand finale.

Willliam Stapley Buried At Cornwall

The funeral of the late William Thomas Stapley was held from Miller's Funeral Home, Cornwall, on Wednesday, Nov. 20th.

Mr. Stapley was born in Waterford, Ireland, in 1892, the son of the late William Stapley and Isabel Hall. For a number of years he farmed in Almonte, coming to Alexandria in the early 1900's where he lived until 1942.

He was predeceased by his first wife, the former Kate MacMillan. Of that union one son survives, William Stapley of Greenfield.

While in Alexandria he was employed by Edgar Irvine Construction. After moving to Cornwall he worked at the D.I.L. and Glen-Stor-Dun Lodge as a stationary engineer, until his retirement seven years ago.

He is survived by his second wife, the former Lorna Pearl Hart, five daughters and three sons. They are Mrs. Grant MacMillan (Patricia) Lunenburg; Mrs. Paul White, (Margaret), Braser Falls, NY; Mrs. William Emmett Brady (Kathleen) St. Andrews West; Mrs. Edward Herrington (Mary), Burlington, Ont.; Mrs. Bernard Sabourin (Shannon) Cornwall; James Stapley, Cornwall; Michael Smiths Falls and William of Greenfield. He was predeceased by six other children.

Also surviving are 27 grandchildren and one great granddaughter. The funeral mass was celebrated by Rev. George Maloney at St. Columban's Church, Cornwall.

Pallbearers were his five sons-in-law, Grant MacMillan, Paul White, Wm. Emmett Brady, Edward Herrington and Bernard Sabourin and Garnet Delaney.

Members of Branch 297, Canadian Legion, were honorary bearers. Interment was in St. Columban's cemetery.

Attending the funeral from out of town, were friends from Braser Falls, NY, Massena, NY, Burlington, Ont., Alexandria, Lochiel, Montreal, Quebec and Greenfield, Ont.

AVONMORE

UCW MET

The November meeting of St. James United Church Women, Avonmore, was held in the Sunday School room. Mrs. Fred Barkley's group was in charge of the meeting.

Mrs. Barkley had charge of the worship service which had as its theme "To be Alive".

A brief business period was held. Mrs. Elmer Park and Mrs. Maldwyn Watkins were appointed the nominating committee. Mrs. Barkley introduced readings designed to help the nominating committee members to turn the apathy of others into enthusiasm, shyness into responsibility, sinlessness into purpose, fear into courage and selfishness into sharing.

Final arrangements were made for the bazaar and tea to be held on Saturday, Nov. 23rd.

A film entitled "Living in China Today—Cities and City Life" gave detailed information on living conditions, agricultural products, department stores, educational methods and compared the population and size of the country with that of United States—four times the population in a country about the same size with Peiping the fifth largest city in the world.

The meeting closed with a social hour. Mrs. Clair Markell's group will be in charge of the December meeting.

Auld Lang Syne . ..

(Continued from Page 2)

cultural Fair there, by the Munro & McIntosh Carriage Co., was in town Tuesday to take home his prize.

SEVENTY YEARS AGO—

Friday, November 25th, 1898

On Tuesday of last week, Dan W. McLeod of Kirk Hill, was united in matrimony with Miss M. McSweyn, daughter of John McSweyn, Dunvegan. — Angus McDonald, Ins. Agt., visited Montreal on Monday, accompanied by his daughter, Miss Mary J. McDonald, who entered the convent of the Sisters of Mercy in that city. — A very painful accident befell John McRae, son of Murdoch McRae, on Wednesday. While squirrel hunting with companions a gun was accidentally discharged, the shot and ball entering his feet causing a painful wound. — An order for a handsome carriage was received from China last week by Munro, McIntosh & Co., demonstrating the world-wide character of their reputation.

Advertise In The Glengarry News

VIAU'S WEEKEND SPECIAL
Thursday, Friday and Saturday Nov. 28, 29, 30
HELEN HARPER CARDIGANS
Reg. 10.95. SALE PRICE 6.95
DRESSES OF ELEGANCE
Don't miss our exciting lines
Prices
Sizes 5 to 22½ ..... 20 to 50% OFF
Shop early for better choice
Use our layaway plan
Open every night till Christmas
VIAU'S
LADIES' AND CHILDREN'S WEAR
GREEN VALLEY, ONTARIO TEL. 525-2992

L.G.S. FOOD MARKET
57 KENYON STREET WEST
ALEXANDRIA, ONTARIO
Tel. 525-1937 WE DELIVER
WEEKEND SPECIALS, NOV. 28, 29, 30
Rideau Strawberry or Raspberry JAM ..... 24 oz. 39c
HEINZ CATSUP, 20 oz. ..... 2 for 75c
SIFTO FINE TABLE SALT ..... 2 for 35c
BICK'S YUM YUM WAFER PICKLES 32 oz. 2 for $1
BICK'S SWEET MIXED PICKLES 32 oz. 2 for $1
BREAD, 24 oz. ..... 2 for 49c
GRAHAM'S CREAMERY BUTTER ..... lb. 69c
CORONA DRINKS family size, less dep. 10 for $1
FIESTA CHOICE TOMATOES, 28 oz. ..... 4 for 99c
IDEAL CH. MIXED VEGETABLE 19 oz. 6 for 99c
CLARK'S FANCY TOMATO JUICE, 40 oz. 3 for 99c
CHIQUITA BANANAS ..... 2 lbs. for 25c
CHUCK ROAST BEEF ..... lb. 57c
CROSS RIB ROAST ..... lb. 79c
FRESH LEAN HAMBURG ..... lb. 55c
MAPLE LEAF BOLOGNA ..... lb. 39c
WE CUT AND WRAP MEAT FOR FREEZERS
We Reserve The Right To Limit Quantities

ALL OUR STOCK AT
Reduced Prices for Christmas
— AT —
RUDOLPH'S
CLOTHING and FOOTWEAR STORE
128 MAIN ST. S. ALEXANDRIA
COME IN AND SAVE

ZONE 4
SEPARATE SCHOOL SUPPORTERS
(Lancaster Township, Lancaster Village and Lochiel Township)
Pour l'avancement de l'education et pour une saine administration.

Lifelong resident of this area, former teacher, trustee and secretary.
Will appreciate this opportunity of serving the interests of education and offers honest, sound administration. 47-2c
VOTE VOTEZ
RAYMOND LALONDE, M.I.M.A.

CITIZENS OF ALEXANDRIA
Paul E. Viau

May I ask for your support in my bid for Reeve, I have 2 years on school board, 2 years as councillor, 2 years deputy-reeve.
I am not here to make promises, but I want to assure you that if elected I will do everything in my power to act in all fairness, as I have done in the past. Hoping this policy will favor me with your support December 2nd.
Yours sincerely
PAUL E. VIAU
CHERS CONCITOYENS
Je viens solliciter votre appui dans ma candidature comme prefet.
J'ai l'experience de deux ans a la commission scolaire, deux ans conseiller et deux ans sous-prefet.
Ma situation me permettant beaucoup de temps libre, je serai heureux de me donner entierement au progres de ma ville et au bien de mes concitoyens. Actuellement j'essaie de rencontrer tous les electeurs et je m'excuse s'il en est que je n'ai pu rejoindre. Esperant le 2 decembre en votre collaboration.
Votre tout devoue
PAUL E. VIAU
VOTE VOTEZ PAUL E. VIAU FOR REEVE POUR PREFET

ATTENTION:
SEPARATE SCHOOL SUPPORTERS
(3 UNITED COUNTIES)
RE: ELECTION TO NEW REGIONAL HIGH SCHOOL BOARD
Please take note, that I SARSFIELD O'CONNOR of CHESTERVILLE, having been duly nominated, intend to seek election to the above office on December 2nd.
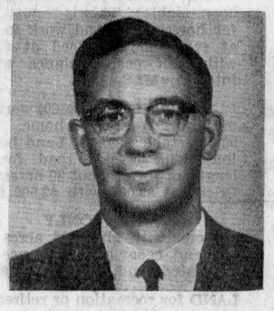
HISTORY: 1953 Science Graduate from National University of Ireland; Creamery Manager 1953-'56; emigrated to Canada 1956; Chief Chemist Nestle Canada Ltd. at Chesterville 1958-'66; Successfully opened up pilot pool for The Ontario Milk Marketing Board in Northern Ontario 1966-'67; presently Regional Marketing Officer in Eastern Ontario (10 counties) for the milk board; Diligent and conscientious member of the North Dundas District High School Board 1965-'66; former secretary and vice-president of the Chesterville and District Fair Board; married to the former Sheila McPhail of Chesterville and has 2 children.
PURPOSE: If elected it will always be my concern and dedication to serve with good judgment the best interests of the Educational and Financial matters in our three United Counties. Trusting that the voters will favor me with their ballot, I remain,
VOTE SARSFIELD O'CONNOR CHESTERVILLE
47-2p

VOTE and RE-ELECT SAM BRUNET as Councillor in Alexandria
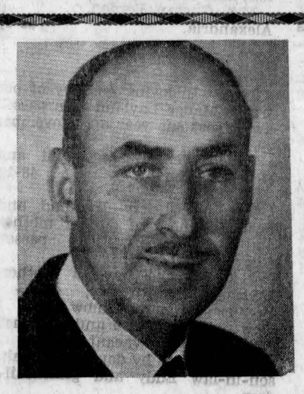
VOTEZ et RE-ELISEZ SAM BRUNET pour Conseiller dans Alexandria
A supporter of labor, town progress and industry; aggressive in every field. As I am unable to see you all personally I take this means of soliciting your vote on Dec. 2nd. If re-elected I will do all in my power to make our town a better community in which to live.
Promoteur de l'industrie, l'avancement de notre ville et tout gendre d'activites. Alors comme je ne pourrai pas tous vous voir personnellement avant les elections, je prends ce moyen pour vous demander encore de voter pour moi le 2 decembre prochain. Je crois etre capable de mettre encore plus d'interet pour le bien de notre ville.
VOTE VOTEZ Sam Brunet
TEL. 525-1473 SHOEMAKER


VOTE FOR
VOTEZ POUR
ARCADE TROTTIER
Separate School Trustee
For the Three United Counties
Commissaire des Ecoles Separees des trois comtes unis
Dear friends,
I have accepted to be nominated as a candidate in the forthcoming election on December 2 to represent the Separate School Boards on the Board of Education for the Counties of Stormont, Dundas and Glengarry.
I have been a farmer all my life and since 1967 I live in Alexandria operating a drover's business. I have five years' experience as school trustee for elementary schools and 15 years' experience as trustee for the Glengarry District High School Board on which I have served as chairman since two years. I am a Fourth Degree Knights of Columbus Council 1919.
Having the experience and time to look after the education of your children, I ask for your support on December 2.
Sincerely yours,
ARCADE TROTTIER
Chers amis,
J'ai accepte de placer mon nom en candidature pour l'election du 2 decembre pour representer les ecoles separees sur la commission scolaire regionale des comtes Unis de Stormont, Dundas et Glengarry.
J'ai ete cultivateur toute ma vie et depuis 1967 je demeure a Alexandria ou j'opere un commerce d'animaux. J'ai 5 ans d'experience comme commissaire aux ecoles primaires et 15 ans d'experience comme commissaire au Glengarry District High School. J'ai ete president de cette derniere commission scolaire depuis 2 ans. Je suis un membre du 4eme degre des Chevaliers de Colomb Conseil 1919.
Ayant l'experience et le temps de m'occuper de l'education de vos enfants, je demande votre appui le 2 decembre.
Sincerement votre,
ARCADE TROTTIER
TROTTIER, Arcade X

Electeurs du canton de Lancaster
Electors of Lancaster Township
ELISEZ ELECT

PAUL LEGROS, CONTRACTEUR
POUR CONSEILLER
J'ai servi pendant dix ans sur les commissions scolaires a titre de secretaire et six ans comme commissaire.
Je demande votre appui le 2 decembre, en vous offrant l'assurance de mon plus grand devouement.
FOR COUNCILLOR
I have served ten years on the school boards as secretary, and six years as a trustee.
I am respectfully asking your support on Dec. 2nd with the assurance I shall do my best to represent you.
VOTEZ VOTE
Paul Legros
FOR COUNCILLOR IN LANCASTER TOWNSHIP

SPECIALS AT
LALONDE'S FOOD MARKET
TEL. 525-2103 MAIN S TREET ALEXANDRIA
For your protection all our meat is government inspected
FRESH
Shoulder of Pork ..... 5 to 6 lbs. lb. 49c
LEGRADE RINDLESS BACON, vacuum packed ..... lb. 79c
GREEN BACON ..... lb. 59c
BLUE BRAND BEEF
BONELESS RIB ROAST ..... lb. 99c
THICK RIB ROAST ..... lb. 89c
BLADE OR CHUCK ROAST ..... lb. 59c
FRESH GROUND HAMBURG ..... lb. 49c
SUNKIST ORANGES No. 138 ..... 2 doz. 1.19
CAL. D'ANJOU PEARS No. 165 .... 6 for 39c
INDIAN RIVER WHITE GRAPEFRUIT ..... 4 for 49c
FANCY McINTOSH APPLES ..... 5 lb. cello 59c
PASCAL GREEN CELERY, No. 24 ..... each 35c
CHIQUITA BANANAS ..... 2 lbs. 25c
LOCAL
White Bread 24 oz. ..... 5 for 1.00

1—Coming Events

EVERYONE is invited to attend the Stormont, Dundas and Glengarry Highland Dancing Association, annual St. Andrew's Dance, Sat., Nov. 30, 1968, at MacDonell's Inn, Eamers Corners, McDonald Sisters Orchestra. Dancing 9 to 12. Featuring Robin Upton as the main entertainer. Good prizes. Lunch and refreshments served. 47-2c

U.C.W. of Dalhousie Mills Church will hold a tea and bazaar in St. Martin of Tours Church Hall, Glen Robertson on Sat., Nov. 30th at 2.30. Tea 35c. 47-2c

YVON Lortie wishes to invite all his friends to an early Christmas party in the parish hall, Sat., Dec. 7th at Glen Robertson. A lunch will be served. Brisson Bros. orchestra. 48-2p

OLD time dance on Friday, Dec. 6, in Dalkeith Parish Hall. Good orchestra. Drawing of Ski-doo, sponsored by St. Eugene Lion's Club. 48-2c

CARD party sponsored by the Ladies of St. Anne, Sunday night Dec. 1st at Lochiel Township Hall. 8.30 p.m., in aid of St. Alexander's Parish, Lochiel. 48-1c

FIREMEN'S Ball sponsored by the Maxville Volunteer Firemen's Association, Sat., Dec. 7, Maxville Communiy Hall. Music by The Glengarry Scottish Orchestra. Country dance display by the Montreal Branch of the Royal Scottish Country Dance Association. Square and round dancing. Admission 1.25. 48-2c

THE CWL of St. Joseph's Parish, Lancaster, will hold a Christmas tea and bake sale in St. Joseph's Centre on Sat., Dec. 7 at 3.00. Everyone welcome. 48-2c

FREE, yes, keep Saturday, Dec. 7, free for St. Raphael's annual Variety Concert at Iona Academy at 8.00 p.m. Adults $1.00. Children 50c. 48-2p

CARD party, Sunday, Dec. 1st 8.00 p.m. in St. Mary's School Auditorium, Green Valley, admission 75c. A Ski-doo ($1,000 value) will be drawn on that occasion. Refreshments will be served. 48-1c

REGULAR meeting of the trustees of the Lochiel Township Public School Area Board, will be held December 4th at 8.15 p.m. at the Dalkeith Public School. 48-1c

CHRISTMAS Tea and Bazaar sponsored by the Ladies' Aid Society of St. Andrew's Presbyterian Church, Maxville, will be held on Saturday, December 7th, beginning at 2.30 p.m., in the school room of the church. Admission 50c. 48-2c

COMING EVENTS
AT THE
GREEN VALLEY
PAVILION

DANCE in aid Cornwall Comets of the Montreal National Broomball League. Sponsored by Charlebois Aluminum, Friday, Dec. 6th. Brisson Bros. Orchestra. Draw for $100 at midnight.

RESERVE now for your Christmas party.

MR. and Mrs. Wilfrid St. Pierre and Mr. and Mrs. John Gareau cordially invite friends and relatives to a reception in honor of Mr. and Mrs. Jean St. Pierre (nee Patricia Gareau). Music by the Rivieras, Saturday, Dec. 7th.

BLESSED EVENTS
AT THE
GLENGARRY MEMORIAL

LAVIGNE—To Mr. and Mrs. Maurice Lavigne (Claudette Paradis) Alexandria on Wednesday, Nov. 20, 1968, a son.

PICHE—To Mr. and Mrs. William Piche, Dalkeith, on Friday, November 23, 1968, a son.

TAILLEFER—To Mr. and Mrs. Robert Taillefer (Shirley Rolland) Alexandria on Saturday, November 24, 1968, a daughter.

7—Card of Thanks

CUILLERIER—We would like to express our sincere thanks to all who attended our wedding reception. Special thanks to Walter and Barbara Cousineau, organizers and all those who made the evening one we will always remember. —Ovilda and Rita.
Glen Nevis, Ont. 48-1p

GERARD—I wish to express my sincere thanks to friends, and relatives for their visits and cards, also to every one who were so good to my family in many ways while I was a patient at Glengarry Memorial Hospital. Special thanks to Dr. Bourdeau, nurses, aides and orderlies for their good care.
—Mrs. Germaine Girard.
Green Valley, Ont. 48-1p

LAMARCHE—We wish to extend sincere thanks and appreciation to relatives, friends and neighbors for mass and floral offerings, messages of sympathy and telegrams in the lost of a dear husband and father. Special thanks to Father Bisaillon and Father Poirier.
—Mrs. Gabrielle Lamarche and family.
Cornwall. 48-1p

MacKILLICAN—My sincere thanks to relatives, friends and neighbors for visits, flowers and cards while I was a patient in the Cornwall General Hospital. Special thanks to Dr. Caldwell, nurses and hospital staff for their kindness.
—Lorna MacKillican.
Maxville. 48-1c

MacRAE—We would like to thank all those who organized the party which was held for us on our 25th anniversary; all those who attended to make it an enjoyable evening; also all those who sent gifts and cards. What would we do without good neighbors, relatives and friends.
—George and Tootsie.
Dunvegan. 48-1c

LOOKING FOR EMPLOYMENT—
Check our Classified Ads

7—Card of Thanks (Continued)

McDONALD—I would like to thank everyone for their cards and visits while I was a patient at the Hotel Dieu Hospital. Special thanks to Doctor MacPhee, nurses and aides on third floor north.
—Archibald J. McDonald.
Glen Sandfield. 48-1p

McDONALD—I would like to thank all friends, relatives and neighbors for rembering me with cards, visits, and phone calls while I was a patient in Glengarry Memorial Hospital. Also Dr. Bourdeau, Dr. Leroux, nurses and staff.
—Mrs. Harriet McDonald.
Brown House. 48-1p

McLEISTER—La famille de feu Wilfred McLeister remercie les docteurs, les gardes-malades et le personnel de l'Hopital Glengarry Memorial, pour leur attention pendant qu'il etait malade.

McLEISTER—The family of the late Wilfred McLeister wish to thank the doctors, nurses and staff of Glengarry Memorial Hospital for their kindness to him while he was a patient there. 48-1c

McLEISTER—The family of the late Wilfred McLeister wish to thank the many friends who showed him so much kindness throughout his illness and who came to pay their respects in such inclement weather.

McLEISTER—La famille de feu Wilfred McLeister veut remercier tous les amis qui lui ont temoigne autant de consideration pendant qu'il etait malade et pour leur assistance au funeraire.

MacLEOD—The family of the late Donald W. MacLeod wish to express their appreciation to all their friends and neighbors for kindness and expressions of sympathy also for floral tributes during their recent bereavement.
—The MacLeod family.
RR1 Dalkeith. 48-1c

McLEOD—I wish to express my sincere thanks to friends and relatives for flowers, cards, gifts and visits on my 92nd birthday. Special thanks to Rev. and Mrs. Ferguson.
—Thos. A. McLeod.
Dunvegan. 48-1c

STEWART—I would like to express my appreciation, and sincere thanks to all my relatives and friends, for their many acts of kindnesses to me, while I was a patient at Cornwall General Hospital. A very special thanks, to my minister, the doctors and nurses.
—Mrs. L. A. Sarah Stewart.
Dunvegan. 48-1p

VERDON—I would like to thank all relatives and friends for flowers, cards and visits while I was a patient at Glengarry Memorial Hospital. Special thanks to Dr. Bourdeau, Dr. MacLean, nurses and nurses aides for their excellent care and kindness to me.
—Mrs. Gaetan Verdon.
Alexandria. 48-1p

8—In Memoriam

EVANS—In loving memory of our friend Madge Layland who passed away, just one year ago November 29, 1967.
—Fondly remembered, Phil and Helen Kaufmann. 48-1p

GOLDEN, Christy—In fond and loving memory of a dear mother and grandmother, who passed away November 25, 1967.
For those who have a mother,
Treasure her with care,
Because you never know,
How much you love and miss her
Till you see her vacant chair.
—Sadly missed by daughter Sarah, son-in-law Eddy and grandchildren.
Ville Brossard, Que. 48-1c

McCULLOCH—In loving memory of a dear husband, John H. McCulloch, who died November 26, 1968.
When evening shades are falling
And I sit in quiet alone,
To my heart there comes a longing
If he only could come home.
Friends may think I have
forgotten
When at times they see me smile
But they little know the heartache
That is hidden all the while.
—Fondly remembered by his wife, Adele.
Windsor, Ont. 48-1c

McCULLOCH—In fond memory of dear Dad who passed away November 26, 1968.
Those who we love go out of sight
But never out of mind
They are cherished in the hearts
Of those they leave behind.
—Always remembered by daughter Shirley, husband Gordon and grandchildren.
Windsor, Ont. 48-1c

McCULLOCH—In fond memory of dear Dad who died November 26, 1968.
He is gone but not forgotten
And, as dawns another year,
In our lonely hours of thinking,
Thoughts of him are always near.
—Always remembered by daughter Rita, husband Stan and grandchildren.
Windsor, Ont. 48-1c

PHILLIPS—In loving memory of a dear father and grandfather, William Phillips who died on Nov. 30, 1960.
—Always remembered by his son Nelson, daughter-in-law Ellen and grandchildren.
London, Ontario. 48-1p

SHEPHERD—In loving memory of Percy Shepherd who died in Cornwall on November 22nd, 1963 and of Mrs. George W. Shepherd Sr., who died in Cornwall on November 26, 1961.
—The Shepherd family. 48-1c

9—Personal

STEEVES
Well Drilling Reg'd
Artesian Wells
Winter or Summer
Tel. Dorion 234-2724
or
Keith MacMillan, Lochiel 24
24 to 49c

9—Personal (Continued)

WE pick up dead and disabled horses and cows. Tel. 35-R-4 Lochiel, John D. McMeekin, Dalkeith,licence No. 55-C-66. 10-tf

TIRED, burning, aching feet? Give yourself an Ice-Mint treat! 98c and $1.75 at McLeister Pharmacy, Alexandria and McDermid's, Maxville. 48-1c

DR. D. J. DOLAN

will be absent from his office

from Dec. 8th until further

notice.

DR. ROMAN

will be absent from his office

from Nov. 30th to Dec. 8th

inclusive.

HILLCREST
FUNERAL HOME
F. W. SLATER
Funeral Director
Bond Street at
Stanley Street
Tel. 678-2002
VANKLEEK HILL
Serving those of all faiths at all times. 32-tf

ATTENTION
FARMERS
The Only
DEAD STOCK
PLANT IN
THE REGION!
GUY
MACHABEE
Collectors Licence 118C68
Receiving Plant 89RP68
ST. ALBERT, ONT.
We pick up sick and dead animals 24 hours a day, seven days a week
no toll charge
Call 613-987-2818
for prompt service call collect
we have no agents 46-tf

10—Lost — Found

LOST, between Greenfield and Lot 15, 6th Con. Kenyon. Tire and wheel for 1968 GMC truck. Glendon McDonell, Tel. 527-5686. 48-1c

LOST, yearling Ayrshire heifer in vicinity of Brown House. Apply to Wilfred McNaughton, Williamstown. Tel. 347-2622. 48-1p

12—Articles for Sale

1968 Snow Cruiser in A-1 condition for sale. Tel. 525-3831. 46-1c

FOR sale, two "Town and Country" tubeless tires with wheels, size 560-590-600x13. Tel. 525-3571. 48-1p

OLD fashioned gramaphone in good order; 1 antique hall bench; 1 heavy sleigh for ski-doo; 1 oil drum with tap. Tel. 525-2613. 48-1p

SPECIAL Christmas sale on guitars new and used, get them while they last. Williams piano $90. Apply Piano Shop, 109 Victoria St., Alexandria. Tel. 525-3967. 48-4p

CHRISTMAS trees for sale, large and small, also Scotch pine. Call Pierre Brunet, 525-2056. Trees on display at 167 Bishop St. S. 48-4p

CHRISTMAS trees, balsam. Contact Arthur Lefebvre, Glen Robertson. 48-3c

POOL table. 8 ft. by 4 ft. in perfect condition. Complete accessories, snooker balls, one year old, half price $115. Tel. 347-2503. 48-1c

FLITE Underwood typewriter and Hoover spin dry washing machine like new. B. A. Campbell, RR2 Maxville, 527-5751. 47-4c

1967 Moto-Ski, 16 h.p., used 1 season. Don Colbourne, Apple Hill. 47-2c

POOL table, with accessories, size 6'x3' in good condition. Tel. 525-3204. 48-2c

1 used wringer washing machine, like new, 1 double bed mattress. Tel. 525-1300 or 525-3713. 47-1c

1969
SNOW
CRUISERS
now showing at
ST. ONGE
GARAGE
GLEN ROBERTSON
Phone 874-2444
Many new features
Visitors Welcome
OPEN
7 a.m. to 10 p.m. every day
Enormous stock of parts on hand
for quick service
We accept trade-ins
also financing available
1968 models, new, at reduced price 48-1c

12—Articles for Sale (Continued)

STEREO Mustang record player. Tel. 525-2196. 47-2p

13—Articles Wanted

WANTED, antique double decker kitchen range, working order, or the "New Forest Beauty Stove". Have you a wood stove of early vintage in your storage? Write D. Fales, Box 1942 Station B, Montreal, Que. 47-2c

14—Autos for Sale

MORE quality, better service, for less at MacPhail's, Maxville. 25-tf

1954 1 ton double wheel Dodge truck, apply to Conrad Levert RR2 Green Valley. Tel. 347-2605. 46-tf

1965 Dodge sedan, completely winterized, new tires, battery, etc., cash or will trade for cattle. Apply to Box "N" Glengarry News. 48-1c

1963 Renault, R8, in good condition with radio. Reasonable price. Tel. 347-2282 or 525-2722. 48-1p

VOLKSWAGEN
CARS — TRUCKS — BUSES
BILL LECLAIR
MINDY'S LTD.
525-2981 932-8271
NEW — USED
22-tf

15—Farm, Garden Produce

FOR sale, quantity of turnips and carrots, Mrs. H. Den Otter. Tel. 525-1963. 47-2p

16—Poultry — Livestock

THREE year old grade cow for sale, bred to Seiling Petro, due December 4th. Asking $320. Apply M. McRae, Moose Creek. Tel. 538-2566. 48-1c

HENS for sale, 2500 white purebred Leghorns, laying very well. Call Hilltop Poultry Farm c/o Gilles Glaude, North Lancaster, Tel. 347-2530. 48-2c

REGISTERED holstein bulls ready for service. From VG and GP dams with records up to 24000M. John Yocum, Toledo, Ont. Tel. 275-2819. 47-3c

FOR sale, 25 sows to farrow in December and January. Conrad Levert, RR2 Green Valley. Tel. 347-2605. 47-tf

WANTED
BEEF CATTLE
and SPRINGERS
OSCAR JOANETTE
ALEXANDRIA
Tel. 525-2286 Evenings
Tel. 525-3523 Days
49-tf

21—Real Estate

HOPE and
TOUCHETTE
DEVELOPMENTS LTD.
PROPERTIES FOR SALE
COTTAGE LOTS
and
COTTAGES
on the St. Lawrence
near Bainsville Overpass
Two new cottages
now available
NEW HOMES
in Laporte Gardens
FOR SALE
Immediate Occupancy
Five bedroom brick home on large lot, Dominion St. N.
New 3-bedroom home and one vacant lot for sale at Cornwall.
Six-acre lot on Highway 34 just south of Alexandria.
PHONE
J. P. TOUCHETTE
525-2566 or 525-2417
WALLACE HOPE
525-1330 or 525-2462

H. KEITH REALTOR
REAL ESTATE BROKER
SELL REAL ESTATE
JOIN Ontario's large Realtor specializing in rural, town and vacation properties. No experience necessary, we will train you. Full or part time basis. Excellent commission arrangement. For further information call or write Omar Chisholm, RR5 Belleville 962-7686, H. Keith Limited Realtor, 181 Eglinton Avenue East, Toronto 12, Tel. 487-3333. 47-3c

DAIRY FARM
246 acres, 40 head cattle, mostly purebred. Full line of equipment including pipe line milker. Milk contract with City of Montreal. Large barn, milk house, 2 new cement silos. 10 room solid brick home with oil heat modern kitchen, and all conveniences. Asking $80,000. Terms.

HIGHWAY NO. 43
JUST outside of Alexandria. Modern 3 bedroom brick bungalow on large lot. All conveniences. Good water supply. Leased at $80 per month until June. $11,600. Contact June Baker, Cornwall 932-8858. H. Keith Ltd., Realtor, 181 Eglinton Avenue East, Toronto 12, 487-3333.

WANT ADS
DON'T COST
—THEY PAY!

21—Real Estate (Continued)

E. Vaillancourt
REAL ESTATE BROKER
announces
with
sorrow
the sudden
death of
GUY
younger son of
Mr. and Mrs.
Eldege Vaillancourt
Tuesday, Nov. 26
1956 — 1968
R. I. P.

ADELARD SAUVE
farm realtor
23 Kenyon St., East
Alexandria
Tel. 525-2940 Res. 525-3354

FARMS
REPEAT bargain of last week, 245 acres land fair home, brick siding exterior, bathroom. Barn with good stable, chicken house 2 storey. Situated 7 miles west of Alexandria. Price for quick sale. Call our office for an inspection today.

130 acres semi rolling land, 70 acres cutivated, balance bush and pasture. Renovated home, bathroom, excellent kitchen and cupboards, aluminum windows, fair barn, stables. This is a good farm for horses, beef and work in town at same time. Priced at $15,250 with half cash, balance at 8% interest. MLS 317.

PINE Hill, 94 acres, 60 workable, ordinary 2 storey home. Barn 90x35, stables 90x18. Land bordering along a side road for full length of farm about 30 acres long. Priced at $9,000 with $2,500 down.

LAND ONLY
75 acres with about 25 acres rolling land, cedar grove, balance level cultivated land. Price only $5,000.

LAND for recreation or retirement, 25 acres, spot to build in clearance near road, on about 3 acres with huge rise situated 600 ft. from road and wooded. This property is situated 6 miles north of Lancaster off Highway 34. Priced at only $2,500.

WATER RIGHTS SURVEYED
NADEAU'S Point, 1 or 2 lots with right to Lake St. Francis. Buy now for spring.

ALEXANDRIA HOMES
SMALL log home on lot near Garry River, large lot, 1 room on first floor, 2 bedrooms 2nd floor; small barn, dug well, $2000 with $1,000 down. Balance $35 per month interest at 8%.

LOT IN ALEXANDRIA
SITUATED 1st lot North of new liquor board outlet at south end of town. Lot size 60 ft. wide by 100 ft. in depth, from highway to proposed street at west end of lot. Price $5,000 cash, no restrictions.

HAWKESBURY
SEVERAL homes for sale, priced from $8,500 to $34,500.

BUSINESS
GENERAL stores, restaurants, revenue buildings.

SELL you property on Exclusive or Multiple Listing Service, 6 years' experience at your disposal.

LISTING NEEDED
Sales Representatives
Mrs. Rosabelle Sauve
Maurice Sauve, B.S.A.
Lionel Glaude
Robert Vander Haeghe
Russell Dore
Leo Lemieux
ALEXANDRIA
Tel. 525-2940 Res. 525-3354

23—Farms Wanted

WOULD like to rent small farm around Alexandria or Lancaster with option to buy. Apply to Box "W" Glengarry News. 48-1p

24—Houses for Sale or to Let

NEW house for sale in Alexandria. Apply to Martin Clement, 525-3378. 47-tf

32—Business Opportunities

STORE for rent on Main St. Central location, formerly occupied by T. Eaton's Co. Ltd. Contact 525-1902. 40-tf

HARDWARE store for sale, established over 30 years. Best location on Montreal Road in east Cornwall. Good inventory, modern store fixtures. For inquiry call Eastern Hardware, 161 Montreal Road, Cornwall. Tel. 932-1340. 46-4c

33—Apartments, Flats To Let

TWO bedroom apartment to rent. Available immediately. Contact LGS Food Market. Tel. 525-1937. 48-2c

TO rent 3 bedroom apartment and 2 bedroom apartment, available December 1st. For appointment, Tel. 525-2781. 45-tf

TO rent, 2 bedroom upstairs apt. heated, very modern. Contact Brabant Beauty Salon, 5 Bishop St., Tel. 525-1286. 47-1c

35—Rooms — Boarders

WANTED, roomers or boarders, 200 Main St. Tel. 525-2556. 48-1c

37—Help Wanted, Female

BABY sitter required, sleep in or out. Light house work. Call 525-3108 after 6 p.m. 48-1c

ATTENTION WOMEN
AVON
WITHOUT any experience you can earn money for your Christmas shopping by selling Avon Cosmetics and toiletries in your vicinity. Write Mrs. Y. Laurin, District Manager, 6305 Bienville Ave., Brossard, Que. 48-1c

38—Help Wanted, Male

FARMERS
Earn Extra Money
Large U.S. and Canadian company in agricultural field requires Crop Service Representatives in this area.

You can earn while you learn. It can be handled along with your present farming operation.

If you're a man who wants to benefit from this opportunity,

write to

D. J. KENNEDY,
Vice President,
Box 84, London, Ontario. 47-2c

UNITED COUNTIES OF
STORMONT, DUNDAS and
GLENGARRY

Applications will be received by the undersigned for the position of Assessor Trainee and Clerk-Typist in the United Counties Assessment Department until December 6, 1968.

Applicants for the position of Assessor Trainee must have a minimum of Grade XII education and be willing to enroll in a three year extension course from Queen's University, on Assessment Practices and Principles.

Competitive salary scale and fringe benefits in effect.

Complete details of education, experience, age, marital status and references must be included.

B. G. EASTWOOD, M.I.M.A.,
Assessment Commissioner,
United Counties SD&G,
P.O. Box 219,
Cornwall, Ontario. 47-2c

39—Help Wtd., Male, Female

SALES help wanted, extra income, for men or women of any age, part time or full time, high hourly earnings, pleasant dignified work. For more information write to Donald Goudie, 6 Bellamy St., Cornwall, Ont. 46-4p

44—Sales Help Wanted Male or Female

INCREASE your income. The quickest way to do it is to look after the sale of our Toilet Preparations in your district. Very good profit. Act promptly. There is still room for you. Write Rawleigh, Dept. K-116-3, 4005 Richelieu St., St. Henry, Montreal. 48-1c

GOOD MAN OVER 40
TAKE short trips surrounding Alexandria area. Man we want is worth up to
$1,200 IN A MONTH
plus regular cash bonus. Air mail S. E. Dickerson, Pres., Southwestern Petroleum Corp., Fort Worth, Texas 76101.

VILLAGE OF MAXVILLE

ADVANCE POLL

Notice is hereby given to the municipal electors of the Village of Maxville that an Advance Poll for the December 2nd municipal election will be held at the Clerk's Office. Main Street, on Saturday, November 30, from 1 p.m. to 7 p.m.

VERNA MacGREGOR,
Returning Officer.

TENDER

TOWNSHIP SCHOOL AREA OF
CHARLOTTENBURGH

Offers for sale by Public Tender, the school site and building known as School Section No. 18, Munroe's Mills.

Tenders will be accepted until 12 noon Tuesday, December 3rd, 1968. Prospective purchasers to rely on their own inspection for particulars re land and buildings. The building will be open for inspection on Wednesday, November 27, one to five p.m. and Saturday, November 30, one to five p.m. .. .. The highest or any tender not necessarily accepted.

Address all tenders in sealed envelopes clearly marked "Tender for School" to S. J. McLeod, sec.-treas., Township School Area of Charlottenburgh, Martintown, Ontario.

For further particulars re inspection contact:

DUNCAN GRANT, Williamstown
Tel. 931-1367
47-2c

NOTICE
VILLAGE OF LANCASTER

ELECTIONS IN LANCASTER VILLAGE LIMITED TO SEPARATE SCHOOL SUPPORTERS

The Public School Supporters have already acclaimed their representative on the Counties Board of Education, leaving only the Separate School representatives to be elected to that Board and the election of a representative on the Counties Roman Catholic Separate School Board is limited to Separate School Supporters since that Board's activities will cover only Separate School affairs.

Public School supporters, therefore, will not go to the poles, since the school elections apply only to Separate School supporters, and no election for Council is being held this year.

JEAN MacDONALD,
Clerk-Treasurer,
Village of Lancaster.

UNITED COUNTIES OF
STORMONT, DUNDAS and
GLENGARRY

TENDERS FOR
HEATING SYSTEMS

Sealed tenders, plainly marked as to contents, will be received by the undersigned until 12.00 o'clock noon,

Friday, December 6, 1968

for the supply and installation of three overhead type oil furnace heating systems in county equipment sheds located near Winchester Springs, Alexandria and St. Andrews West.

Specifications and tender forms for the above are available at the office of the undersigned.

Lowest or any tender not necessarily accepted.

A. R. FERGUSON. P. Eng.
County Engineer,
P.O. Box 1022,
Cornwall, Ontario. 47-2c

WHEN YOU THINK OF SHOES
THINK!
LEVAC'S SHOE STORE
CHAUSSURES POUR TOUS • FOOTWEAR FOR ALL
ALEXANDRIA TEL. 525-1670

CHARLOTTENBURGH and
CORNWALL TOWNSHIPS
Electors for Regional Separate Schools
A VOTE FOR
ROBERT J. McDONELL
will bring your voice to school matters



25 years experience in farm organizations, communications and adult education will be used to assure that your children receive the very best in education at lowest possible cost.

A graduate of Iona Academy, St. Raphael's, my life in Glengarry farm organizations as farm editor, secretary-manager of Quebec Farm Forums and information officer with Ontario Hydro and Rural Development (ARDA) for the federal government has been devoted to creating a better understanding of modern day life.

This experience will be used to keep you informed on school matters and to bring your problems before the board.

A personal interest in education is assured with 4 children now attending St. Raphael's Separate School and Iona Academy with a fifth due to start in September.

ON MONDAY, DECEMBER 2nd
VOTE
Robert J. McDonell

CHRISTMAS
One of life's great occasions . . .
calls for a
Family Portrait



The day when your whole family is gathered together deserves to be remembered always with the skill and care that our professional photographer can provide. Let us help you save the happiness of this day, and all your family's Great Occasions.
Call today, won't you?

Order Now — Avoid Disappointments
LAST DATE FOR CHRISTMAS CARDS—DEC. 10th
Robert of Alexandria
PHOTOGRAPHERS
Alexandria, Ont. Tel. 525-3831