Inside

Chateau Gardens residents 'rescued' —Page 3

Inductees admitted to Sports Hall of Fame —Page 15

Glengarrians triumph in cattle show —Page 27

The Glengarry News

VOL. 98 No. 38 ALEXANDRIA, ONTARIO, WEDNESDAY, SEPTEMBER 20, 1989 Single Copy 45¢

Games veteran dies after auto accident

A 73-year-old past president of the Glengarry Highland Games died Tuesday afternoon after the small truck he was driving plunged into a ditch on Cty. Rd. 20 just north of Maxville.

Cecil MacRae of Lot. 25, Con. 8, Kenyon Township, died at Glengarry Memorial Hospital after suffering injuries caused in the accident.

Constable Les Howard of Maxville OPP reported the accident happened when Mr. MacRae lost control of the vehicle as he was driving north on Cty. Rd. 20 at 10:40 a.m. The truck, a 1989 Ford Ranger, skidded off the road onto the east shoulder, returned to the pavement then careened into a ditch and rolled over.

The Alexandria Fire Department responded to the call and volunteer firefighters used the Jaws of Life to extricate the victim. He appeared conscious as rescuers worked to free him. He died later in hospital.

Coroner Dr. Ajay Varma pronounced him dead. An autopsy to determine cause of death was to be held Tuesday afternoon. No inquest has been ordered.

''He was a good guy,'' said Angus McDonell, long-time chairman of the Glengarry Highland Games.

Past president of the Glengarry Highland Games in both 1959 and 1960, he was described as a ''staunch supporter'' of both that event and the Kenyon Agricultural Society and the Maxville Fair. Originally a farmer near Baltic's Corners, he worked for the Ontario Department of Highways until his retirement about eight years ago. He is predeceased by wife, Neilena.

He was a member of the Kenyon Presbyterian Church.

He is survived by a brother Dan and his wife Catherine of Maxville. He leaves no children.



Alexandria Fire Department rescuers and ambulance personnel worked to extricate accident victim Cecil MacRae from his vehicle Tuesday morning. Despite their efforts and the use of the Jaws of Life, Mr. MacRae later died in hospital. Staff photo — Joe Banks

Residential subdivision opens in Alexandria

Hope Street in Alexandria is taking on a new look these days as the road is being extended to accomodate 45 new residential lots.

Backhoes and septic holes at the end of this street — situated on the north-west end of town — mark phase two of Cedar Hill Subdivision, a project whereby tracts of land are readied by the Ottawanne developing company and sold by local Remax and Canada Trust agents.

According to Andy Menard of Cameron's Canada Trust, the subdivision started about three and a half years ago when 29 lots were prepared along Hope Street within 18 months, completing phase one. All 29 lots have been sold, sport houses, and are occupied.

This second phase is an extension of the first, with 17 of the 45 lots already sold. There is a two-year construction deadline, after which time Hope Street will extend out to McDougall Avenue and at one point, branch off into Trottier Crescent, designed for the subdivision.

About a year after the phase two deadline lapses, the third and final phase will commence. At this point, another 29 lots will be developed on the outside of Trottier Crescent; in phase two, the land between Hope Street and Trottier Crescent will be prepared, but not the remaining land on Trottier Crescent not adjacent to Hope Street.

Lots in any of the phases are sold for anywhere from $22,000 to $35,000. This price includes the developer's fee for providing services such as a septic system, curbs and lamposts, which costs about $14,000 for each lot.

The market value of these lots rises even more if a buyer purchases one on which a house has already been built. This is one of the two services Ottawanne provides — it either sells empty lots or will sell to contractors, who will, in turn, erect buildings and then sell both the house and the land.

Town pressured to renovate monument

By Anne Kukhta
***News* reporter**

The Glengarry Cenotaph Fund Committee wants the Alexandria town council to install floodlights at the Glengarry War Memorial and they're using a 63 year-old agreement as their bargaining chip.

According to a deed that transferred land on the north side of Glengarry District High School from Col. A.G.F. MacDonald to the people of Glengarry for a war memorial, the Town of Alexandria is responsible for the maintenance of the monument and the land on which it sits.

The deed transfer is dated Dec. 13, 1926, but because of a fire at the town office years ago, the deed was unrecognized until a member of the committee unearthed it in May of 1988.

Since then, the committee — made up of four Glengarrians — has used it to incite the town council to twice repair the dilapidated stonework of the cenotaph, work that cost the counil about $9,800.

Now the committee is petitioning the council to refurbish the plaques that commemorate Glengarry fighters in both world wars, and to preserve them with some substance such as silicone.

They also want a few improvements to the landscape to ''honor these fine Glengarrians who paid the supreme sacrifice,'' Cenotaph Committee Secretay Duncan G. MacDonell said on Sept. 19. The committee has suggested a few bushes, a cement standing platform underneath the memorial, and floodlights.

At the last council meeting on Sept. 12, committee representatives asked the council members to approve installation of these floodlights. They requested the lights be anchored in the ground rather than on poles, as Alexandria Mayor Jean-Paul Touchette suggested. Mayor Touchette said, as well as being cheaper, lights on poles are less prey to vandalism.

''(But) putting up poles would be highly objectional because it would take away from the beautiful cenotaph,'' Mr. MacDonell said. ''That's something you put in a playfield and definitely not in a fine site such as this.

''In consideration of the mayor — the concern of vandolism — and I know it's a problem, many monuments are installed with floodlights that are properly protected and are almost vandalism proof,'' he continued.

He added that donations the committee is currently collecting — $4,000 to date — should cover the costs of the floodlighting. However, he said other repair costs should be borne by Alexandria.

But the council is objecting — not necessarily to the validity of the committee's requests, but to the fact that the responsibility of maintinaing a memorial belonging to Glengarry County is being put on the shoulders of just one municipality in that county, Mayor Touchette said Sept. 19.

The Glengarry War Memorial

''Basically they're saying, 'You've go to do this, you've got to do that,''' Alexandria Town clerk/treasurer Leo Poirier explained yesterday, ''and the council is saying, 'Hey, wait a minute.'

''It's the Glengarry War Memorial, not the Town of Alexandria War Memorial.''

Council has postponed the decision on floodlights until a later council meeting, when the town's Public Utilities Commission will join the council and the committe in the discussion.

''What we want to do now is have the town council work with us so they're satisfied and we're satisfied,'' Mr. MacDonell said.

Hall construction to begin this month

By Todd Hambleton
Sports editor

It's full speed ahead for the construction of the Glengarry Sports Hall of Fame.

Glengarry Sports Hall of Fame board members received approval to go ahead with plans to construct the hall building at a Maxville council meeting with Kenyon Agricultural Society Members Tuesday night.

Board secretary/treasurer Bill Campbell made the announcement at the Glengarry Sports Hall of Fame's 11th Annual Induction Dinner Wednesday at the Maxville and District Sports Complex.

''Tonight is a special night — especially for your board,'' said Campbell. ''Everything is in order and the building will be going up very shortly. It's going to be a beautiful facility and one you'll all be very proud of.''

A sod turning ceremony is expected to be held later this month. Survey work is currently being done. The hall, which will house sports artifacts and memorabilia, is expected to be completed and open to the public by the spring.

It will be located just inside the present dual entrance gates at the K.A.S. Fairgrounds. Plans call for the archtype entrance to be replaced by Glengarry fieldstone with iron gates.

The location and details of the project had to be approved by the K.A.S. before plans could proceed.

After five years of lobbying, the Glengarry Sports Hall of Fame board received word in June they would be receiving a $213,000 provincial grant, over half of the estimated cost of the project ($408,000). A fundraising campaign will raise the difference, about $180,000.

''We'll be having a meeting this week to set up the format of our canvassing,'' said Campbell on Friday. ''We'll likely proceed with it in early October. Our canvassing will be representative of all areas of Glengarry County. So far the response has been fantastic with people offering to look after certain areas.''

The board has also received the unanimous financial support of the counties' seven municipal governments. The Village of Maxville, Lancaster Village, Town of Alexandria, Kenyon, Lancaster, Charlottenburgh and Lochiel Townships have all passed motions offering financial support for the Hall of Fame.

''It adds up to about $40,000 in support,'' Campbell said. ''It's been tremendous. They are all behind the project.''

Although the fundraising campaign hasn't yet begun, Campbell said donations have already been received. ''It's great. We've been receiving unbelievable donations already,'' he said.

''Our attiude is if you can give us $5,000, God bless you; if you can give us $5.00, God bless you.

200 litres of fuel spilled on 401

The fuel tank of a tractor-trailer was damaged following an accident Tuesday (Sept.5) causing 200 litres of fuel oil to spill onto the eastbound shoulder of Highway 401 one kilometre west of Summerstown Road in Charlottenburgh Township.

The driver of the 1984 Ford tractor-trailer — 37-year-old Michel Dubois of Ste. Rosalie, Que. — was charged with careless driving after his vehicle struck a 1989 Plymouth stationwagon from behind, sending it into the south ditch.

Neither Mr. Dubois or the driver of the stationwagon — 71-year-old Robert Connell of Prescott, Ont. — was hurt.

Ministry of the Environment officials were called in to oversee the cleanup of the spill, done to their satisfaction by the owners of the tractor-trailer, Ganeca Transport of St. Hyacinthe, Que.

''This was a small spill by our standards,'' said MOE officer Marc Robert. ''There was negligible damage done to the environment. Most of the damage was done to the truck and the road.''

The tractor-trailer sustained severe damages. The stationwagon incurred moderate damages.

The Ministry of Transportation replaced part of the shoulder of the highway damaged by the spill.

Man given jail term for threatening ex-fiancee's partner with gun

A 25-year-old Alexandria man whom Judge Reginald Levesque described as having coping problems, was sentenced to 15 months in jail on Sept. 14 for threatening his fiancee's sexual partner with a firearm.

He was also punished with a subsequent two-year probation, during which time he must receive either drug abuse or anger management counselling, and a five-year ban on owning firearms or explosive substances.

Jacques Garreau was convicted June 22 of pointing a 12-gauge shotgun at a sexual partner of his girlfriend, Pat Taylor, on Jan. 15.

Mr. Garreau had discovered Richard Marini in his ex-fiancee's bed at her parent's Williamstown residence. Mr. Garreau ordered Mr. Marini to leave, and shot at the bedroom floor.

Mr. Marini suffered gunpowder burns on his left leg.

Mr. Marini then jumped Mr. Garreau and wrestled the gun away. At this point, Mr. Garreau instructed his opponent to shoot him in return, but Mr. Marini did not.

''The use of firearms must be discouraged,'' Judge Levesque said as he delivered the sentence, ''particularly since they are inherently dangerous instruments. Of concern to the court is the fact that a firearm was discharged and that the accused attended with several (three) rounds of ammunition (and) ... (his) attempt to reload the firearm.

''Of also concern to the court is the subsequent conviction of uttering a death threat,'' Judge Levesque continued, while Mr. Garreau, his lawyer Pat Rudden of Cornwall and Miss Taylor, with whom Mr. Garreau has since reunited, listened. The judge referred to a death threat conviction of a July 15 incident relating to the Jan. 15 assault.

Alexandria Copy Cup

Cercle des fermieres d'Alexandria is holding an Apple Festival, Saturday, Sept. 23 from 1 to 4 p.m. at Sacre Coeur Church. With admission, you get one apple dessert and coffee. At the same time a bake and craft sale will be held.

* * *

Mrs. Perle Chenier has just returned from a holiday in Montreal, where she visited with her sisters **Dora** and **Claire** and brothers-in-law **R. R. Sigoiun** and **Gabriel Valade.** While in Montreal Mrs. Chenier also visited with her daughter **Claudette** in St. Bruno, Que and from there enjoyed motoring to Quebec City, and also visited Ste. Anne de Beaupré.

* * *

On Memorial Sunday there will be a special service at 9:30 a.m. in the Church on the Hill. It will be followed by prayers at the United Church Cemetery at 10:30 a.m. All welcome!

* * *

A former, popular Glengarry athlete specializing in soccer, **Gerald McMillan** of Ottawa, now an amputee using a wheelchair for mobility, attended the Glengarry Sports Hall of Fame induction dinner last Wednesday night in Maxville. Gerald exemplified the keenly desired bond of sportsmanship to be present for the enshrinement of his nephew, **Henry Dumouchel.** Transportation was made possible by his niece **Mrs. Gerald (Margo) Ryan also of Ottawa.**

* * *

On Sept. 14, Fraternité held the first card party of the new season. **Rosabelle** and **Adelard Sauve** were hosts aided by **Fidele St. Denis, Marie Jeanne Thauvette** and **Cordelia Trottier.**

Cards were played at 24 tables. The euchre winners were **Omer Campeau, Lorenzo Seguin, Roger Brazeau, Jeannette Lobb, Evangeline Campeau, Marie Jeanne Thauvette, Alma Sauve, Cecile Ouimet, Georgette Emond;** skunk, **Lionel Ouimet.**

The door prize was won by **Rita Bourbonnais.**

Winners at the first bridge table were **Raymond Rochon** and **Eva Lefebvre.** Second table winners were **Germaine Vaillancourt** and **Yvonne Roussin.**

The next card party will be on Thursday, Sept. 28 at 8 p.m. Everybody is welcome.

* * *

Expectant women or new mothers interested in breastfeeding are welcome to attend the monthly Ligue La Leche meeting on Thursday, Sept. 21 from 8-10 p.m. The meeting place is the Ste. Marie Church Hall in Green Valley. For more information in French or English, contact **France Desjardins** at 528-4462 or **Paulette Lefebvre** at 525-2870.

* * *

The scheduled t bus trip to Ottawa museums for Sept. 28, 1989 have been cancelled and re-scheduled for a future date to be announced later.

There are still a few vacancies for the bridge course to start on Sept. 28. Persons interested in lessons conducted by two Bridge Life Masters are asked to call **Duncan G. MacDonell** at 525-4014.

* * *

The monthly meeting of the **McCrimmon Women's Institute** in Lochiel Township Hall will be on Thursday, Sept. 21 at 1:30 p.m. Alexandria businesswoman **Agnes McDonald** will be the guest speaker.

* * *

Roger's Texaco on the south end of town is open again for business — with four new pumps.

The station was closed for about a week while the old four pumps were removed and replaced with the new models.

* * *

At the other end of town, the North End Garage is branching out to a convenience store.

As of Sept. 25, the garage will sell a variety of groceries in an adjacent building and will extend the garage's hours an extra two hours — opening at 6 a.m. instead of 7 a.m. and closing at 10 p.m. instead of 9 p.m. — to accomodate store patrons.

Glengarry Air Cadet Squadron 379 takes off



Attenshuun!

The 379 Glengarry Air Cadets came to order on Sept. 14 in the Glengarry District High School Cafetorium for their opening parade. The teenagers were rewarded for their efforts the previous year with attendence medals and rank badges handed out by Squadron commander Capt. Reg. Cooke.

Staff photo — Anne Kukhta



A soaring start

About 15 cadets from Glengarry's Mustang Squadron 379 enjoyed their first activity of the year. Six new members, along with the veterans, were taken on short flights to experience the sensation. Cadets may join at 12 or 13 years of age. When they are 17, they may learn to fly the aircraft on their own. Those interested in joining may come to the meetings at GDHS on Thursday at 7 p.m. to register.

Staff photo—Michael O'Dwyer

Now's the time to think about getting your WINTER POOL COVERS

See us for your pool needs...

GREEN VALLEY SWIMMING POOLS

Open: Mon - Fri., 9-6; Sat., 9-4

Green Valley, Ont. (André Lalonde, prop.) 525-3743



It's our Semi-Annual

1/2 PRICE GREEN PLANT SALE!

10" baskets, Reg. $26.50 ..... 13.25

10" pots, Reg. $46.50 ..... 23.25

6" pots, Reg. $24.50 ..... 12.25

3" pots, Reg. $2.24 ..... 1.12

Hurry in for best selection

Sale ends Sat., Sept. 30

Town & Country Flowers & Gifts

Open Sundays 11 a.m. - 3 p.m.

17 Main St. South Alexandria 525-4098

11-1c

Glens go to the birds

Can any bird reach 200km/hr?

How many bird species migrate from our Arctic to Australia? In modern Israel with its 400 species of birds how many can be identified in the Bible?

Which birds can be squeaked in by kissing the back of one's hand?

How many male birds incubate the eggs?

What is the ancestry of modern eating/laying chickens?

Do any birds utilize echo-location like the bat?

Which bird has the smallest heart and what is the rate of its beat?

Are feathers really composed of the same complex protein as human nails?

Who else, besides the birds, have the thin, translucent extra eyelid?

Do any birds, those marvellous flying machines, possess solid bones?

FIND the answers and more by coming to an illustrated talk Thursday, Sept. 21 by George McKiel in the Legion Hall, Alexandria, sponsored by the Golden Glens.

Super Specials at

Your Family Care Pharmacy

OPEN EVERYDAY OF THE WEEK WITH EVERYDAY LOW PRICES

Mon.-Fri. 9 a.m.-9 p.m.; Sat. 9 a.m.-6 p.m.

Sunday 10 a.m.-6 p.m.

DELIVERY SERVICE

GLENGARRY PHARMACY

Safwat Milad Pharmacy Ltd.

14 Main St. N. Alexandria

525-3882

LUCKY DOLLAR FOOD STORES

LUCKY DOLLAR

Greer Valley, Ont. 525-3081

From Cda Grade A-1 Beef — Round Steak Roast, Boneless, eye removed — 2.49 lb. 5.49 kg

From the tropics — Bananas — 39¢ lb. 86¢ kg

From Cda Grade A-1 Beef — T-Bone Steak, boneless top — Sirloin Steak — 3.99 lb. 8.80 kg

Cda No. 1 — Cauliflower — 1.49

Mary Myles — Wieners, 450 g — 1.29

USA No. 1 grade — Tomatoes — 99¢ lb. 2.18 kg

From Cda Grade A-1 Beef — Boneless inside Round Steak — 2.99 lb. 6.59 kg

Argentina — Tangerines — 99¢ lb. 2.18 kg

From Cda Grade A-1 Beef — Boneless Round Steak or Sirloin Tip Roast — 2.99 lb. 6.59 kg

Cda No. 1 — Rutabagas — 33¢ lb. 73¢ kg

Martin's Pure Apple Juice, 48 oz. — 99¢

Kleenex Facial Tissue, 200s — 99¢

ABC Laundry Detergent, 5L — 2.29

Cloverleaf Sockeye Salmon, 7.75 g — 3.99

Monarch's Added Touch Cake Mix, 520 g — 99¢

Prices in effect until store closing Sat., Sept. 23/89.
We reserve the right to limit quantities.

SPECIAL OFFER For Your Family

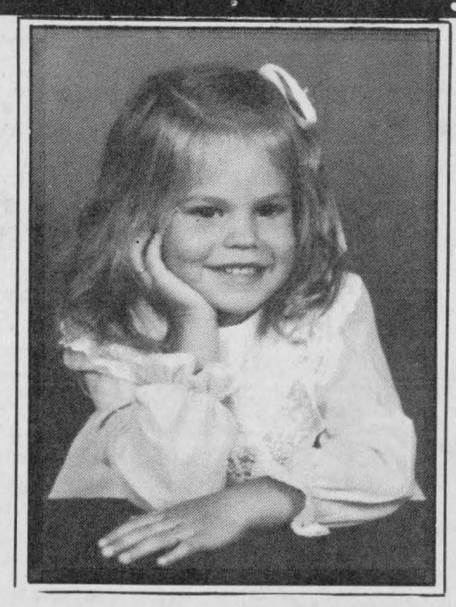

8" × 10" COLOR PORTRAIT 88¢

—No additional Charge for Groups
—Different Backgrounds Available
—Additional Portraits available at a very Reasonable Price
—One special offer per Family
—All minors to be accompanied by their parents

Stedmans

September 22, 23, 1989
Friday: 10 a.m. to 8 p.m.
Saturday: 10 a.m. to 4 p.m.

38-1c

RABIES CLINIC



Saturday, September 30
1:00 - 4:00 p.m.
$8.00 per dog/cat

AT THE FOLLOWING VETERINARY OFFICES

Dr. Stirling Dorrance
McLeod Veterinary Clinic
Garage Poste de polices
419 Cartier Blvd.
HAWKESBURY

Dr. Ian Robert MacNaughton
Martintown Veterinary Office
Nine Mile Road
MARTINTOWN

Dr. Brian J. MacNaughton
Dr. Deborah Davies
Dr. Michael Stephenson
Williamstown Veterinary Services
WILLIAMSTOWN FIRE HALL

Dr. James Wood
Dr. Brian Harrison
Avonmore Veterinary Clinic
75 Main Street
AVONMORE

Dr. Jacques G. Maisonneuve
St. Isidore Veterinary Clinic
13 Sabourin Street
ST. ISIDORE

Dr. Janet Lalonde
Dr. Marcel Lalonde
Dr. Andrea Giffen
Alexandria Veterinary Clinic
RR 2, Glen Robertson Road
ALEXANDRIA

Dr. Donald MacLeod
MacLeod Veterinary Clinic
69 Perreault Street
VANKLEEK HILL

Dr. Paul-Émile Vincent
185, Old Highway 17
Municipal Garage
(in front of Motel Champlain)
NORTH PLANTAGENET

Dr. Daniel Guillet
Dr. Barbara Bougie
Lancaster Veterinary Clinic
104 Maple Street
LANCASTER

For more information, plese contact our office

933-1375 or 1-800-267-7120

Eastern Ontario Health Unit

Bureau de Santé de l'Est de l'Ontario



38-2c

SKY-HI DRIVE-IN RADIO SOUND ALEXANDRIA

Fri. - Sun. Sept 22 - 23

CYBORG

STARRING

JEAN-CLAUDE VAN DAMME

Also

RED SCORPION

STARRING

DOLPH LUNDGREN

ADMITTANCE RESTRICTED

Community college at leading edge

By Michael O'Dwyer
News editor

With the help of the S.D.&G. Training Council, St. Lawrence College computer electronics students can be at the leading edge of the industry.

Thanks to a partnership between the local electronics industry and the training council, St. Lawrence College has received $25,000 in new electronics assembly equipment so students will be ready for the growing computer electronics industry in the area.

According to Wes Libbey, dean of technology, students who are accepted into the 12 week courses stand a very good chance of being accepted into one of the expanding industries because it is these industries which set the standards of the course.

''Students for the course are screened by the industry subcommittee, so when they graduate, they have a pretty good chance of having a job. The job is electronic assembler, an entry level position in high-tech soldering, and it is trained to military standards,'' Mr. Libbey said in an interview.

Jack Haines, vice-chairman of the training council, sees the partnership between industry and the college as a way to provide a highly skilled, local work force.

''We look upon this as one of many steps towards meeting the training needs of industry in SD&G, and one of many partnerships between the training council and industry in our community,'' he said at the official opening of the lab.

The next computer electronics course will begin in about three weeks and there are, as yet, a number of openings. Those interested should contact St.Lawrence College admissions.

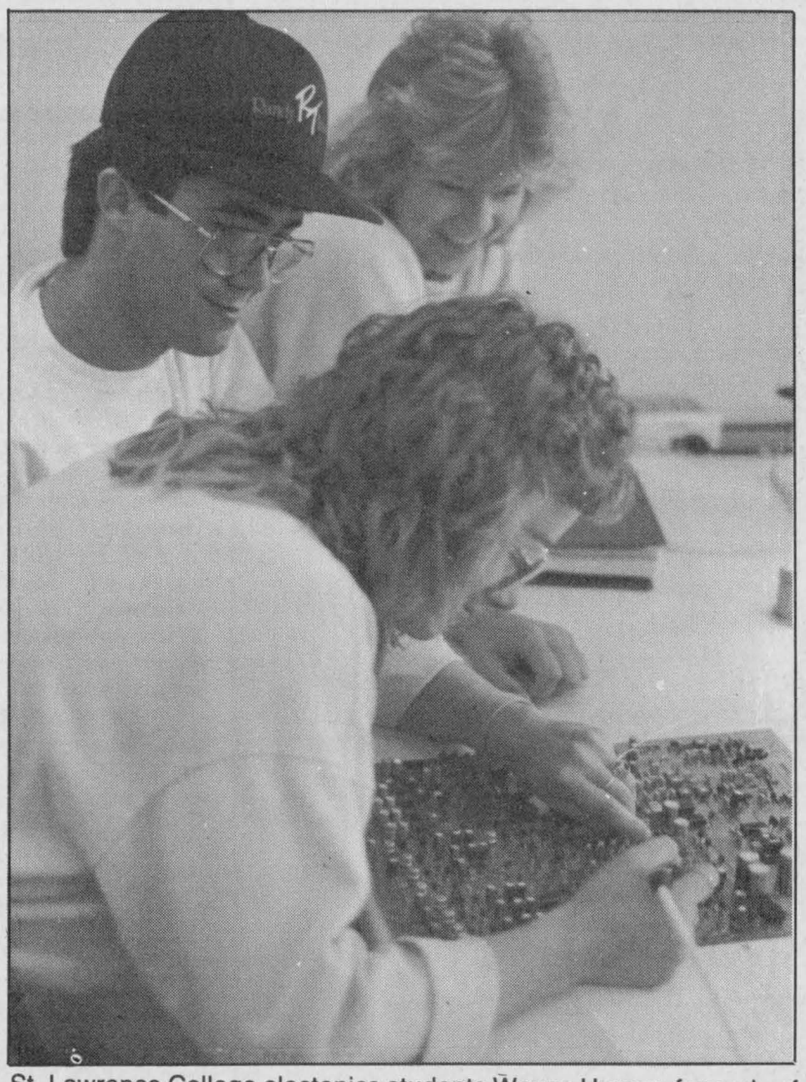

St. Lawrence College electonics students Wayne Harper, formerly of Williamstown, and fellow students Patsy Carriere, and Cindy Derouchie, both of Cornwall try their hand in the latest computer electronics assembly equipment. The electronics laboratory received $25,000 worth of the new equipment Sept. 8 from the Industrial Training Council of Stormont, Dundas, and Glengarry.

Imaginary flames ring alarms in Chateau Gardens

In just under six minutes on Monday evening, Sept. 11, the staff of the Chateau Gardens nursing home in Lancaster evacuated all residents from the north wing of the building while fire fighters extinguished the blaze and searched for anybody that still may have been inside.

The fire was an imaginary one, and most of the residents were substituted with off-duty personel from the centre, but the drill was a real life situation for the staff and the Lancaster Fire Department, and they acted out the procedure in the same way as they would have had it been a genuine crisis.

According to Peter O'Hare, fire safety officer with the provincial Office of the Fire Marshal, both the fire fighters and the staff of the centre are given top marks for their efforts.

''The emphasis was placed on evacuation, getting the patients out and letting the firemen fight the fire. In the case of a real fire, this would have saved a lot of lives.

''The fire fighters were very good. They conducted one of the best searches I've ever seen — very thorough, very well trained,'' he said.

All but five of the evacuees were acting the parts of different patients, however, since they work in close contact with the residents every day, it wasn't hard to play realistic roles.

Dianne Pilon, a secretary, playing the role of resident Mamie Smier, was rescued from bed by Sue St.Pierre of the dietary staff who helped in the evacuation.

''It wasn't hard to play a resident because we care for them. It was a good experience, and I think we'll be ready for the real thing if it comes,'' she said from her wheel chair in the lobby.

Fire Chief Gene Picard feels the drill is a valuable experience.

''This is a very good exercise. Its a bit of a disturbance for the residents, but it is better now than when there's a real fire. And from what I can see, the staff did a good job.'' Chief Picard said.

Restorative health care aid Lucy Legeault admits that evacuating the 19 residents of that wing in the case of a real fire might be a bit more nerve wracking because of the smoke and panic, but now, at least, they have practised the procedure.

The five residents who elected to take part in the drill and not have their parts played by the staff were: James Stevenson, Evelyne Fredette, Jeanne Dumoulin, Viola Stuart, and Alberta Contant.

Fire Safety Officer O'Hare said the exercise also allows the personel to get acquainted with the high tech fire prevention features in the building which include sets of fire doors which will block the spread of fire for as long as two hours, and doors which automatically shut tight when the fire alarm sounds, ensuring that staff have adequate time to remove everybody from the building.

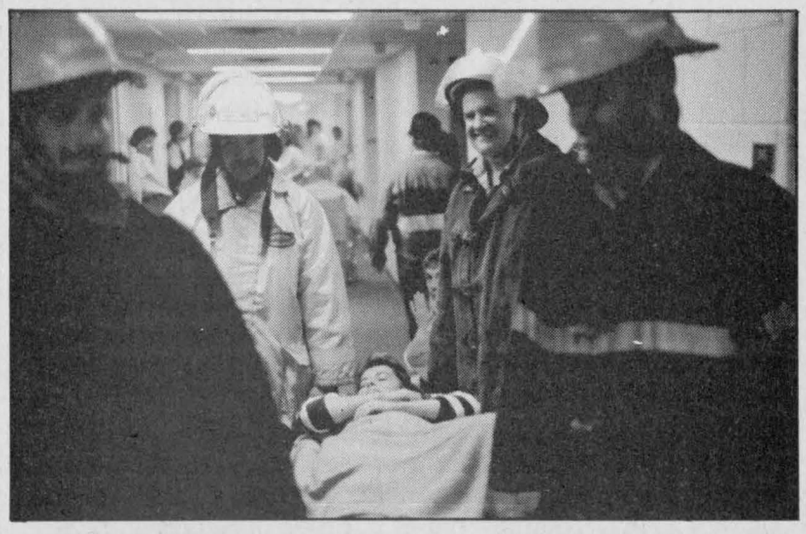

Lancaster firefighters Roger Menard, Wendell MacLeod, Serge Picard and Chief Gene Picard rescue 'patient' Lucy Legeault. Lucy was the only victim of the drill. After she returned into the building, she was found by firefighters during the second search.
Staff photo—Michael O'Dwyer

Thieves stole all but the golf balls from local golf and country club

Thieves gained entry through a window into the Heritage Golf and Country Club overnight Friday and made off with a variety of items valued at over $5,000.

Items taken included stereo equipment, a television set, an undisclosed amount of money, liquor and beer, clothing, cigarettes and tools.

Investigating constable Joe Dupuis is requesting anyone with information or who has seen any suspicious vehicles in the golf course area to call him at the Lancaster OPP detachment (347-2440).

The Heritage Golf and Country Club is located two kilometres west of South Lancaster on Hwy. 2.

Cassette player stolen

Someone stole an AM-FM cassette player from a 1976 Olds Cutlass sitting on the lot at Alexandria Motor Sales.

Alexandria police have no leads in the case but they say it happened either late Wednesday night or early Friday morning.

Catches fire

A 1983 Buick stationwagon sustained minor damages when it caught fire while travelling eastbound on Hwy. 401 two kilometres west of Curry Hill Road.

Shortly after noon on Sunday, Mihican Avartan, 30, of Scarborough, pulled over to the side of the road when he was alerted by a fellow motorist that his vehicle was disabled.

The Lancaster Fire Department was called in to extinguish the blaze. There were no injuries.

Two-vehicle accidents

A passenger in a 1983 Honda Coupe suffered minor injuries when the vehicle was involved in a collision with a 1986 Pontiac sedan early Sunday evening in Alexandria.

Joy Deschamps, 20, of Alexandria, was hurt when the southbound sedan, driven by Campbell MacLeod, 20, of RR1 Dalkeith, attempted a left turn from Main St. onto St. George St. and collided with the Honda, driven by 24 year-old Marcel Deschamps of Alexandria. The Deschamps vehicle was northbound on Main St. when the incident occurred.

Mr. MacLeod was charged with turning left in front of oncoming traffic.

Both vehicles sustained moderate damages.

At 1 p.m. Thursday, a 1981 Pontiac stationwagon and a 1978 Ford coupe collided on Kenyon St. in front of the Bellevue Apartments. The stationwagon, driven by Maurice Godard, 54, of Cornwall, was eastbound on Kenyon when it was struck by the westbound Ford coupe attempting to turn left into a private driveway.

The driver of the coupe, 71-year-old Aline Gormley of Alexandria, was charged with turning left into oncoming traffic.

The Ford sustained extensive damages. The stationwagon incurred moderate damages.

Court report

The following were cases tried by Judge Reginald Levesque at Alexandria Provincial Court on Sept. 14.

''Rock bottom'' drinker jailed

A 32-year-old Cornwall man was sentenced to five months incarceration followed by a year's probation, during which time he must receive alcohol abuse counselling, for impaired driving.

Richard Flaro's driver's licence was also suspended for three years and he was told by the judge that alcohol was killing him.

''Your substance abuse is killing you,'' the judge said, referring to Mr. Flaro's weak heart, ''and you're placing other individuals in danger by drinking and driving.

''Sir, you are at a point in time now in your life where you must deal with your alcohol abuse problem,'' the judge continued. ''You have to. I suppoe one can refer to hitting rock bottom . . . You're at that point.''

The judge's comments resulted from court evidence that Mr. Flaro drove his car into the ditch on Hwy. 2 near Purcel Road in Charlottenburgh Township at about 7:20 p.m. on Feb. 16. Neither he nor his two passengers were injured.

A breathalizer test showed that Mr. Flaro had 244 mgs of alcohol in 100 mls of blood.

The defence attorney told the judge that Mr. Flaro is attempting to overcome his alcohol problem with counselling from the Eastern Ontario Health Unit and has a reserved spot in a 35-day treatment program. The attorney asked the judge to postpone sentencing until this treatment concluded.

But the judge said: ''The court is not convinced of your motivation to deal with your . . . substance abuse problem. The court was given the impression that these last moment efforts are related to the pending sentence.''

The judge explained that Mr. Flaro has ''difficulty in completing any program.''

He referred to a Mt. Carmel program in which Mr. Flaro was enrolled in April of 1986. Mr. Flaro left the program 10 days later without completing it.

Similarly, Mr. Flaro did not complete a Brockville treatment program and when the health unit met with Mr. Flaro in May to discuss treatment of his alcohol problem, he refused counselling or participation in any support group, saying he'd been abstaining for the previous two months without outside help.

Juvenile actions earn $25 fine

A 31-year-old Glen Walter man was told by the court he should be embarrassed about throwing objects at his neighbor's house and fined $25. He was also placed on a six-month probation.

''The factual situation is quite juvenile and indications are through your council that you're embarrassed to be here,'' Judge Levesque told Raymond Depatie.

''I think you should be.''

The court was told by the crown attorney that Mr. Depatie threw a lawn chair at Bob and Jacqueline Kuhn's picture window at about 10:45 p.m. on Sept. 1. The chair broke a light fixture anchored on the porch, causing about $25 damage.

The judge then said: ''There must be a logical explanation, right? I'd like to hear it.''

The defence attorney explained that Mr. Depatie and Mr. Kuhn had been drinking earlier that day. They got into an argument, during which time Mr. Kuhn retrieved a gun from another room.

Mr. Depatie left and phoned Lancaster OPP and then returned to the Kuhn residence.

Another argument erupted and Mr. Depatie threw the lawn chair.

Senior citizen fined instead of jailed

A 76-year-old Williamstown resident the judge said he suspects of having a drinking problem was convicted of having the care and control of a motor vehicle while he was impaired.

He was fined $1,000 and his driver's licence was suspended for two years.

Court evidence showed that Angus John McDonell was driving on County Rd. 17 near the Williamstown Public School at about 10:40 a.m. on Jan. 4 when he drove his car into the ditch. A witness told Lancaster OPP another car passed Mr. McDonell and Mr. McDonell's car just seemed to drift into the ditch.

Mr. McDonell was taken to Cornwall General Hospital to be treated for cuts and bruises on his head. While there, he was given a breathalizer test and registered 233 mgs of alcohol in 100 mls of blood.

The judge pointed out that this reading is three times the legal limit.

''What is more difficult to understand,'' he added, ''is this is before noon, which would bring the court to suspect you have a drinking problem.

''Usually in a case of an accident with high readings of this kind, a period of incarceration is imposed,'' the judge continued. ''In your case, there's the additional consideration of your age.''

Mr. McDonell's attorney asked the court to not incarcerate Mr. McDonell because of his advanced age.

Sentence postponed for Cornwall man

The sentencing of an 18-year-old Cornwall man has again been postponed, this time for a report from the substance abuse centre Our House in Hawkesbury.

Werner Mittman was convicted on June 22 of threatening his father with a metal pipe, a hatchet and a steel ratchet. Each time he was subdued by a brother and a friend.

Sentencing was postponed at that time for a pre-sentence report, which showed that Mr. Mittman had alcohol and drug abuse problems and came from a broken background and an abusive father.

After referring to this report, Judge Levesque said, ''My judicial instinct tells me not to deal with you today but to deal with you when I'd have the benefit of your report upon completion of the program you're now in.''

Sentencing has been postponed until Sept. 21.

Jail sentence for impaired driver

A 29-year-old Cornwall man was sentenced to 30 days in jail for impaired driving. His driver's licence was also suspended for one year.

According to the crown attorney, Lancaster OPP investigated a ditched car at about 10:10 p.m. on Aug. 19 on Purcel Road in Charlottenburgh.

The driver of the car, Norman Lalonde, was given a breathalizer test and scored 196 mls of alcohol in 100 mls of blood.

Mr. Lalonde's defence attorney explained to the court that Mr. Lalonde had dropped a burning cigarette while driving and when he bent over to search for it, his attention was distracted from his driving and he drove into the ditch.

Neither the car nor Mr. Lalonde was injured.

The judge pointed out that Mr. Lalonde has a previous impaired driving offence from 1983.

Because of this, the higher breathalizer readings and the fact that Mr. Lalonde's car left the roadway, Judge Levesque said a period of incarceration was in order.

Impaired driver sentenced to 30 days

A 25-year-old Cornwall man pleaded guilty to driving a motor vehicle while his blood alcohol level was above the legal limit. His driver's licence was suspended for 18 months and he was sentenced to 30 days in jail.

Court evidence showed that Harold Poirier was stopped just after midnight on Aug. 12 by Lancaster OPP as part of a RIDE search on Hwy. 2 in Charlottenburgh Township.

He was holding a bottle of beer and a breathalizer test found he had 150 mgs. of alcohol in 100 mls of blood.

When delivering the sentence, the judge said: ''The aggravating feature here is the bottle of beer while you're driving . . . which indicates to me that your drinking and driving, were actually drinking and driving.

''If you want to drink, you don't drive a motor vehicle. Those are two separate and distinct activities,'' the judge admonished.

He also noted that Mr. Poirier was also convicted of impaired driving on Aug. 21 in 1987.

Missing lifejacket nets $25 fine

A man from Monkland was fined $25 for having an insufficient number of floatation devices in his boat.

James Lawson was driving three passengers on Lake St. Francis at or near Glen Walter on Aug. 10 and was carrying only three lifejackets.

Truck ''borrower'' fined $200

A 42-year-old Cornwall man pleaded guilty to taking a truck without its owner's permission. He was fined $200.

According to the crown attorney, Lawrence Derouchie tried to drive off at about 2 a.m. on June 24 with a 1979 GMC Suburban truck belonging to Dennis Savoie. The truck was parked at a garage/residence on County Road 18 in Charlottenburgh Township, where it was being serviced.

Mr. Derouchie and some friends — all of whom had been drinking — had gone to the garage to ask its operator to tow one of the friend's car from a ditch. After they were refused, Mr. Derouchie attempted to use the truck to remove the ditched car.

While the judge delivered the sentence, he pointed out that Mr. Derouchie is supporting two children, is expecting another, and lives off a disabled pension of about $1,000 a month.

He also noted that Mr. Derouchie was on probation at the time of this offence for uttering death threats in February of 1988.

Young offender sentenced

A 17-year-old young offender was placed on a two-year probation period, given 120 hours of community service work, and ordered to pay $105 in restitution during the next two years, for breaking and entering and four counts of theft.

According to the crown attorney, the boy and a friend broke into a house in Cornwall and stole two containers of money and a roll of coins, a total of $247.90. Only $37.90 was recovered.

The young offender then stole a truck parked in front of its owner's house, as well as $4,000 worth of carpenter tools stored in it.

He drove his truck to Montreal and Ottawa before returning to Alexandria.

The boy also stole two $30 gas cans, a quilt and a tablecloth (worth $75) and two fishing rods and a tackle box (worth $250) from four different people.

All of these objects were recovered.

Bike thief fined $50

A 21-year-old Cornwall man was fined $50 for taking a BMX bike.

The bike was sitting behind the Apple Hill hotel on Aug. 19 and when Joseph Grignon left the hotel at about 11:20 p.m., he saw the bike and loaded it into the back of the truck he was driving.

Alexandria police stopped the truck the next morning and retrieved the bike.

Raises symptom of times

At a time when Glengarry ratepayers are witnessing skyrocketing education costs and program cutbacks, hikes in the honorariums paid to public board trustees and its chairman appear fiscally irresponsible — and morally repugnant. Those observations would be accurate, were it not for some harsh realities facing the SD&G County Board of Education.

First of all, it should be pointed out that the jobs are largely thankless. Trustees do not have the same profile in the communities they serve as members of municipal councils do, though their tasks are no less challenging. That's historic, however, so it's not as if trustees didn't know what they were getting into when they ran for the job.

What has changed are the rules for funding from the province, and the shared dollars with separate school boards. Cutbacks in transfer payments has led to a beleagured board which has had to lay fiscal shortfalls at the feet of the local ratepayers, leading to massive increases in education levies.

Trustees take the flak for those results. For this, combined with all of the time-consumption spent on reading reports as well as the ''routine'' duties a trustee must perform, they receive $8,000 a year, up from $7,500 last year.

Chairman Joe Gunn got a huge 42 per cent raise, from $11,250 to $16,000 a year. A second look at these eye-opening numbers, however, indicates that if Mr. Gunn is working as chairman on board business for 26 to 30 hours per week, as he claims, that amounts to $10.26 an hour — a wage that would be ridiculed if it were offered to any one of several board employees (unionized or non-unionized) with a similar level of responsibility.

When one considers the stress and abuse the chairman must trade off for a meagre $10 an hour, it doesn't take an Ontario scholar to understand why he doesn't intend to run for the board again after his term expires in 1991.

Nomination all it takes

During the Glengarry Sports Hall of Fame dinner held in Maxville last week, speakers rose to pay tribute to the row of young athletes gracing the head table. Behind the youngsters in a second row, and scattered throughout the audience, sat Glengarry's sports heroes of yesterday — inductees to the Hall of Fame.

They were touching moments indeed. The youngsters were lauded for their devotion to sport and good sportsmanship, champions all in their quest for excellence. It occurred to a few onlookers that this kind of positive recognition was one way of reinforcing the abilities and character of local youth. But they added, wasn't it too bad more of the county's youth were not recognized, and in a much broader way?

Enter the Ontario Junior Citizens of the Year Awards.

As it has in past years, *The Glengarry News* works in conjunction with a network of newspapers across the province called the Ontario Community Newspapers Association which, along with Canadian Airlines International, actively searches for young people who have made a difference in their community.

It's that simple. Young people are nominated from all over the province by their friends, relatives, and community groups in an effort to help them attain that recognition many agree is lacking locally.

No, they don't have to be sports heroes or brilliant students or young entrepreneurs. They can simply be young people who find ways to use their talents to help others. They may help at a day care centre as a volunteer, or slip next door on a regular basis to help an elderly friend or a handicapped person. You know them — the kids who reach out a hand to help in any way they can, without thought of reward.

Then there are those who have overcome a physical handicap and have managed to do it with grace, dignity and courage. And of course, we're also seeking kids who have made a difference in their community through an act of bravery.

Junior Citizen nominations will come in from all over the province and the Ontario Community Newspapers Association and Canadian Airlines International will recognize every nominee by awarding them with a certificate. From all the nominations received, the judges select 12 young people (and a group who work as a team or club) to receive the Ontario Junior Citizen of the Year Awards. Recipients will bring their families to Toronto where they will be introduced to Lieutenant Governor Lincoln Alexander, and receive a plaque and a cheque for $200.

The other rewards come from the heart. Nominators have the satisfaction of knowing they've done their best to recognize the special youth of their area. The recipients themselves are left with a feeling of pride which will remain with them for a lifetime.

Help recognize a young person who has gone that extra mile. Phone *The Glengarry News* and talk to publisher Joe Banks about nominating someone today.

Who knows? You might be able to find an Ontario Junior Citizen ''hall of famer'' right here in Glengarry County.

THE GLENGARRY NEWS

Kevin E. Macdonald
President

Joe Banks
Publisher

Michael O'Dwyer
Editor

Lindsay Cameron
Advertising Manager

Published Wednesdays by The Glengarry News Limited at 3 Main St. S. Alexandria, Ontario K0C 1A0. Address all correspondence to Post Office Box 10, Alexandria, Ontario K0C 1A0.

Telephone (613) 525-2020 or 525-3271
Second Class Mail Registration Number 1302

Subscription Rates: $18 per year within 40 miles of Alexandria; $22 per year in Canada beyond 40 miles and in centres with door-to-door postal delivery; $65 per year outside Canada.

Single Copy 45 cents

Member of the Audit Bureau of Circulation, the Canadian Community Newspapers Association, the Ontario Community Newspapers Association, the Ontario Press Council and the Glengarry News Press Council.

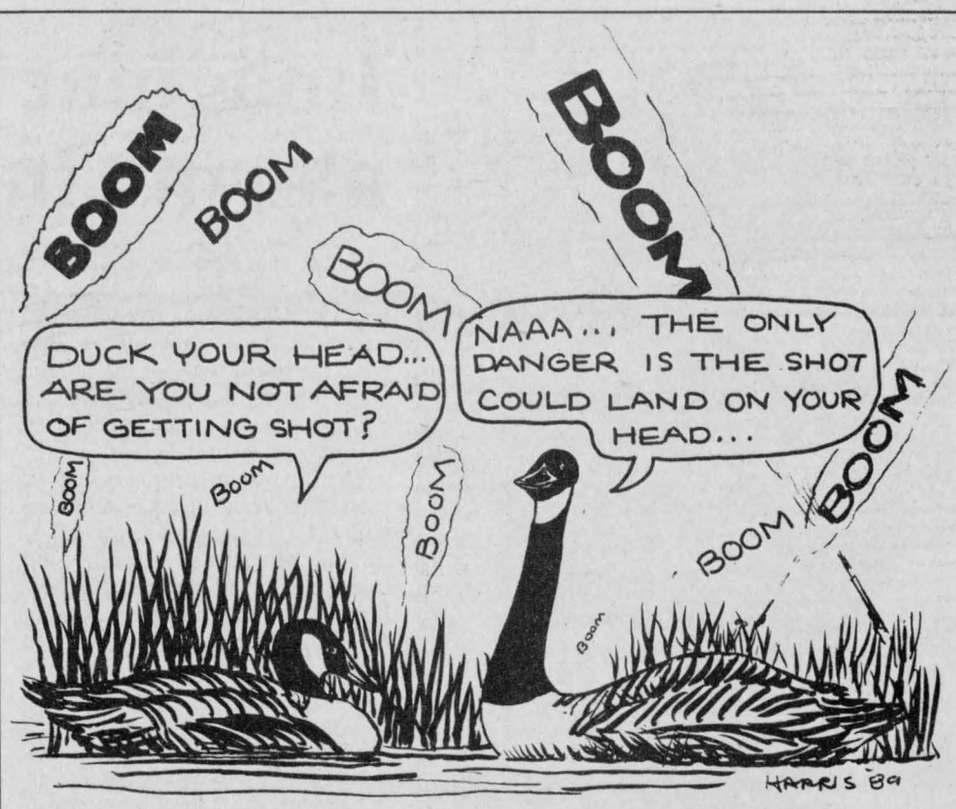

Opening day on Lake St. Francis

No doubt - Glengarrians are serious sports lovers

After Thoughts
Joe Banks



If there was ever a single doubt in my mind that Glengarrians do not take their sport seriously, it was definitely removed last week. Two unrelated sporting events — one international and the other local — forced me to wake up and smell the coffee; sports here is not simply a recreation.

It's part of the social fabric. Always has been and, judging by the depth of commitment here by coaches, participants and fans, it always will be.

Don't worry. I'm not going to steal sports editor Todd Hambleton's space or views. But I've reached the perhaps long-known conclusion that sports here transcends the notion of merely being a game. It tells a story of one aspect of the community's soul. It reflects the way people think, the way they do business, the way they play.

When it became obvious last week that the 1989 version of the Montreal Expos were not going to keep their appointment with pennant destiny, it was as if a black cloud had descended over the barrooms and lunch counters of Glengarry. It wasn't an overnight blow however; the Expos' slide began just after the all-star break. Some suspected the worst, but didn't wish to say anything lest they be accused of doomsaying or spreading bad luck.

You see, the majority of Glengarrians who are baseball fans are longtime Expos fans. Many go back to the Jarry Park years, and learned to celebrate the small victories at first — the Staub homeruns, the Stoneman no-hitter, the first winning streak.

As the years went by, and the team improved, expectations rose. The 'Spos became the ''team of the 80s.'' And it looked as if 1979 was going to be THE year. It wasn't despite a record of 96-65. Then, when a pennant victory finally came in 1981, the World Series was realistically in sight. Everybody knows what happened then.

The team didn't seriously contend again until this year. As the all-star break slowly approached, Expos fans around here were coming out of the woodwork. Long in hibernation, they could see Dave Dombrowski's goal. You couldn't miss it as he went shopping for big names. He — we — wanted a pennant and a shot at the World Series. Again.

The familiar gloom, instead, has returned. They're really grieving around here. Another summer of hopes dashed. Another year of soaring victories and heartbreaking losses. Another fall of seeing somebody else's team tasting sweet victory.

If this sounds mildly poetic, it's because of the depth of disappointment from the fans around here. If you're not a fan, maybe you think your neighbor has the flu. He doesn't. He's grieving.

And if he's a native of Glengarry, it's doubly explainable. You see, his grandfather played field lacrosse as a boy. He was pretty good. In fact, they used to come by horse and buggy just to see the young centre from Alexandria play. Sure, he remembers dad telling him about those big games up north, where three or four thousand would line the field to watch. And then there was hockey, and in the summer, soccer. His brothers and sisters nearly sent mom and dad to the crazy farm; they were always carrying a stick, a bat or a ball somewhere. Somewhere to play.

They know all about it, those proud veterans of the Glengarry sporting world who stood modestly before 350 guests at a dinner held in Maxville last week. They were being inducted into the Glengarry Sports Hall of Fame, a yet-to-be-built home of honor for memories of glorious victories and forgotten losses.

Serious about sports? Well, they only want to build a half-million dollar structure to show how serious they are — and how proud of the sporting past. For Angus H. McDonell, Glengarry's sporting historian and chronicler of achievement, the long-sought Hall of Fame was the Grail that couldn't be had — until now.

Anyone present at the dinner last week couldn't help but be impressed with the passion in Bill Campbell's culminating speech. He used the phrase ''spirit of Glengarry'' often when talking about monetary pledges toward the project. But it's not the money. It's the sport. It's the people who played the sport; the people who are playing the sport. And the people who will play the sport. The money is merely the outward expression of a love. The Glengarry Sports Hall of Fame will be that love revealed.

That's how seriously Glengarrians take their sports.

No one is at fault and yet every person suffers

PEN THOUGHTS
Michael O'Dwyer

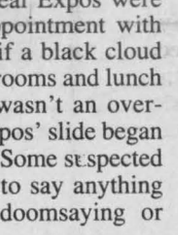

Ontario insurance customers are standing on the edge of a cliff, whether they know it or not, awaiting the industry to sketch in the details of the new provincial no-fault insurance plan.

For many people, no-fault insurance is a bit of a mystery, something the Quebecers have, but the details are a little fuzzy. After all, what exactly is no-fault insurance. The name sounds appealing enough.

When the new regime comes into effect in January or March of 1990, some residents of Ontario may find that they aren't amused.

The whole idea of the plan is to save the insurance companies a lot of money. Historically, if somebody is involved in an accident in this province, they are free to sue the culprit's insurance company. We have seen through the media that the damage needn't even be physical. Law suits have been won on the airy grounds of ''psychological torment'', and ''potential loss of income.''

I'm not saying this is bad, but the fact remains that insurance companies have been subjected to lawsuits of millions and millions of dollars, and they don't want to do it anymore. The purse strings are closing, and no-fault insurance has come to their rescue.

When the plan comes into effect, claimants may only sue in the case of death or dismemberment. All other suits in the past which addressed bodily injury will be disallowed.

To compensate for this, the industry will set values for certain injury. For example, according to Jacques Brisebois of Dale Parizeau Insurance, a neurosurgeon who earns $200,000 per year and loses the use of one of his hands, may only be eligible for a single payment of $18,000. Even if through negligence someone has caused his injury, the surgeon will have to make due with the payment and find himself another profession.

As of yet, the insurance companies haven't made public the ''values'' of the various injuries, although a maximum of $18,000 is the correct figure under the Quebec system. Sound a little frightening? It gets worse.

While the companies will save loads of money as the number of law suits dwindles, this savings will not be passed on to the clients.

Having transplanted myself from Quebec where the overall insurance payments are several hundred dollars cheaper, I was pleased to hear that they were bringing the same system into Ontario. I got a bit of a shock when I found out that the costs were

(Continued on page 5)

Football force

In the Glens
Angus H. McDonell



Last Wednesday night, September 13, in the Maxville and District Sports Complex at the 11th annual Glengarry Sports Hall of Fame induction dinner, the volume of our football history relative to association with Ottawa was closed.

One hundred years, 1889-1989, of football contribution from the Glens to Ottawa has sadly come to an end. Gone are the stalwarts of yesteryears, and hope of continuity was shattered by the educational powers that be when they eliminated football from the curriculum in Glengarry high schools.

Glengarry's first player to become an outstanding lineman with Ottawa College, 1889 Dominion Football Champions, the Gray Cup of that era, was Duncan ''Baker'' MacDonald, tabbed ''Big Dunc'' by sports writers, a graduate from Alexandria's pioneer high school and a farm boy from Glen Sandfield.

Following ''Big Dunc'' with the Irish Oblates at Ottawa College was Alexandria's ''Joe'' Corbet a fleet-footed member of the Dominion Champions in the 1890s. ''Joe'' was a talented lacrosse player and in the Olympic class in track and field.

Another of the greats was Lancaster's Stuart Rayside. After graduating from Williamstown high school, he played on three successive Gray Cup champion teams. Queen's University, 1899, Ottawa Rough Riders 1900 and Montreal 1901.

Alexandria born Jim McCaffrey was appointed manager of the Rough Riders in 1923 when Ottawa was on the verge of oblivion as it is today. Riders bounced back in 1924, won the Gray Cup in 1925 and from that time ''Wily'' Jim along with the ''Professor'' Frank Clair played an important role in Rough Rider history until recent years.

Players from a younger generation followed along the trail of gridiron glory blazed by their predecessors. There was Glengarry District High School's Ivan McMillan one of the first soccer style field goal kickers. Ivan was followed by J. T. Hay who began with Rough Riders and was a star member of Calgary Stampeders, also as a placement kicker, for many years until his retirement last year.

Burns McPherson was another GDHS Gaels' graduate that was slated to be signed by Riders. Burns, while a student at St. Francis Xavier U. in Antigonish, N.S., was chosen a Hec Creighton medal winner as a result of his university football career. He was on his way to Ottawa Rough Riders.

That year Sam Berger, an Ottawa tycoon, bought the Alouette franchise. He brought ''Red'' O'Quinn with him; Ottawa's general manager to fill the same role in Montreal. Secretly, O'Quinn took the McPherson file with him. As a result Burns became a victim of the camp numbers game. He was let go.

Many of us share the opinion that under Frank Clair's coaching, Burns would have developed from a ''rookie'' to stardom like Russ Jackson and Ron Stewart.

Burns in Halifax and J.T. in Calgary haven't been forgotten at home here. Both have been nominated to be inducted in the Glengarry Sports Hall of Fame ere too long.

Finally, there was the Dominion Junior Football class. Playing with the Ottawa Sooners, winning that crown more than once was Scott Hay, Marc Titley and Allan Willard.

After viewing the paintings and photos of the above mentioned football players at last Wednesday's induction dinner, guest speaker Jo-Anne Polak, Riders G.M. agreed that no other community in the Ottawa Valley has contributed to Ottawa football history in comparison to Glengarry.

Next week a new book replaces the close of this one.

Better a monster

Word Sketch
Sybil Carello

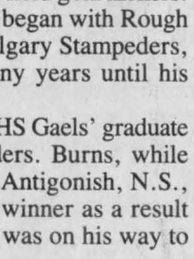

Sometimes, given the right circumstances, you can make a person feel good — great, even — just by giving them things.

Take for example, my friend L. At the end of my week-long visit, she had secured my silver earrings, my Walkman and two well-worn Aretha Franklin tapes, the remainder of my glittery Opium perfume and my fake Navaho silver and leather belt.

While amassing this small store of stuff, conflicting emotions charged the air over her home turf. Statistically speaking, the crisis was nothing new. Another marriage had been brought to its knees and was going down for the count.

Which brings us back to an important question: Inanimate things? Can they take the place of living things lost? OF COURSE NOT! Mere things cannot reach out and hug us. Or can they?

After taking possession of some of my favorite things, a change came over L. For instance, whenever she wore the earrings, her gait went into an automatic strut mode. Perhaps because the earrings were bigger, more aggressive than any she'd ever considered wearing before. The aqua-colored beadwork in the centre of the discs added clarity and depth to her green eyes. But most mysterious, was the nimbus of drama created around her face whenever the hammered silver swaggered and caught the light.

Then — and who could have predicted this? — the dazzling accessories began screaming for new co-ordinates. L. had been closeted with too many life-crunching concerns to consider shopping for the sheer glut pleasure of it. And, as astounding as it may seem, under a direct line of questioning, she admitted she hadn't shopped — really shopped — IN OVER A YEAR!

Throughout the week she wallowed in the vortex of Aretha's lyrics of love and insurmountable female power. If anyone can send a mind and body into a primal musical spin, it's this most amazing First Lady of Soul. *Who's Zooming Who?* Indeed.

Soon, smiles and even a bit of choppy laughter shared space with the tears. The laughter, in part, was

(Continued on page 5)

Letters

Accusation of APEC way off the mark

To the editor:

Your editorial, "A Ticket to Johannesburg" in the *Glengarry News* of Sept. 6, in which you accuse those who support APEC's position on language of racism, is so much at variance with reality that it cannot be left unanswered.

Your viewpoint typifies that of English speaking Quebecers who, being an oppressed minority, see in the concept of a bilingual Canada from shore to shore, the solution to their dilemma. The great flaw in this view is human subjectivity, something to which you yourself refer when you stte that "People will believe everything they hear as long as it supports their fears." In this case it is that people will believe what they want to believe rather than the objective truth, if that truth is unpalatable.

The whole issue of bilingualism in Canada is so loaded with false information, propagated by government and aided and abetted by the media that it is almost impossible for the average person to determine the truth about what is happening in this country today. This is why APEC exists; to try to balance the truth against government misinformation and human disbelief. Your irresponsible charges of racism are part of the problem.

Twenty years ago, the original Official Languages Act was sold to the Canadian people solely as a means of delivering government services to the French-speaking minority. "Where numbers warrant", was always emphasized. Today with the passage of Bill C-72, we see this concept replaced in favor of a dual language nation concept, not only in the federal government, but all levels of government, as well as in the business world.

The demand for French services by one individual—invariably bilingual—in the midst of a sea of English is seen as sufficient warrant regardless of cost. The unrealism inherent in this concept, of course, is that Canada is basically an English-speaking country with a French-speaking minority and there are limits to how far the majority will go to placate the minority. Secondly, as Bills 101 and 178 clearly show, Quebec has soundly rejected the concept of bilingualism and openly declared itself unilingual French. Can political independence from the polluting Engllish language and culture be far behind?

Your analogy of the language situation in Canada to that of South African apartheid is actually quite apt. In South Africa all the power is in the hands of the white minority who use it for their own benefit to the detriment of the black majority. In Canada the transfer of power to the linguistic minority is almost complete and the day in sight when a member of the linguistic majority will be effectively denied full participation in government, the civil service or any job involving contact with the public, without the facility to speak fluent French. APEC believes this to be an infringement upon the fundamental right of the individual to live his whole life—including the securing of suitable employment—entirely in English.

By equating APEC with the linguistic minority who you yourself acknowledge "pull racist stunts to protect its language" you do a disservice to many of your readers who have genuine concerns. APEC is not motivated by the same fears as the French language extremists. APEC realizes English is not in danger of extinction world-wide, though clearly it is undergoing suppression and denigration in Canada. APEC is concerned with fairness. To force this country's majority to learn a second language or become second class citizens is ludicrous.

You speak of the rights of the individual and go on to say that sometimes this involves compromise. The question must be asked, how do you compromise with rights? the experience of the last twenty years in Canada shows that it will be the rights of the English speaking majority which will be compromised, and many, perhaps most, of that majority cannot accept this any longer. I do not believe many of your readers would accept your contention that compromise of this nature is "progress and if some unfortunate folk are unable to get jobs" too bad "it wouldn't be the first time."

As current events show, despite all that has been done over these past twenty years, Canada has never been more divided. Could it be because one common language unites, two languages divide?

Yours sincerely,
Libby Lassner
President APEC
Cornwall, Ontario

PEI sends cross-Canada SOS message

To the editor:

We are the people of Summerside, a town of 8,000 in the province of Prince Edward Island.

Yes, we live a long way from you and your community — but we share much in common. We have all chosen to live in, and celebrate, small town Canada. We think it is important to remember the values that make places like Summerside, and your community, work — neighbors helping neighbors, volunteers giving of their time, people sacrificing for the greater good of the place they call home.

So, sharing a lot with you, we are writing to ask your help.

Our small town is threatened as never before. Over a third of the jobs here are related to the operation of an air base, CFB Summerside. Without warning, the Federal Government announced last April that the base will close, as a cost-saving measure.

As an immediate result, jobs have been lost. The value of our houses has plunged. People here are frightened of their future, and the local economy is going down fast.

We think there are ways the base can stay open, that the government can save its money, and that Summerside can survive as a proud and independent town. We just need some time to talk it out, and to develop the alternatives.

To do that, we need more voices — we need your voice.

If you would like to help us find a way to save our town, then please write and become a member of the Friends of Summerside. The address: CFB Summerside Crisis Centre, 120 Water Street, Summerside, P.E.I., C1N 1A9.

It is a lot to ask, and we know that. But we share a common thread and a common love for our country and our communities. Some day it may be your town facing a real and unexpected danger. On that day, we will be there for you.

Thank you for reading this — and caring.

C. R. "Bud" Craig,
Summerside, P.E.I.

More power to APEC and like

To the editor:

I write this letter after reading the Pen Thoughts article by Michael O'Dwyer of Wed., Sept. 6 and considering a letter of reply in the next week's edition by Ruth Wood referring to the same subject.

In the letter written to you by R. Wood, I think she has called your bluff Mr. O'Dwyer. I think after the charges she has made against our provincial government and its sneaky tactics, you, as a responsible, fact finding journalist, owe it to your readers to find out if these charges are true.

I challenge you Mr. O'Dwyer to investigate these charges and if by any chance they are true, I'm sure you will publish the facts in your paper.

If the facts are true, then maybe you and many naive English speakers in Ontario will see what is happening here. The English people in Quebec have discovered that in the last 10 years.

More power to APEC and others like them.

Yours truly,
A refugee from Quebec,
J. Brown,
Dalkeith, Ontario

Much better monster than mouse

(Continued from page 4)

due to several issues of SPY, the satirical publication that celebrates spitting on anything that moves the wrong way. At the end of the week, her wingmate had physically gone. Yet all around was tangible evidence of his presence. Fifteen years later, and her solo flight had just begun. Spinning on the outside of this new realization, the children and I watched, caught in a strange time warp of shared memories. And then the cloud momentarily lifted. L. wondered aloud one evening if she should get her long blond locks permed into a frenzied facsimile of Cher's. A chorus of *Sure-why-nots* assaulted her eardrums.

"Look" she says now, gliding into the room in a crisp white denim jumper and a drop-dead pair of dancing shoes. My former earrings and belt, like willing sentries have assumed their familiar places. Her hair is wild with a life all its own. The spicy scent of Opium unfurls from her skin. We're off to trip the light fantastic. I wear a tastefully gaudy, sequined blouse. "How do you feel?" I ask. "Good" she says. "But I'd feel just great if you gave me that terrific sparkly blouse."

I throw my hands up in a gesture of feigned defeat, and idly wonder what kind of monster I've created. But then I glance at my friend of many years and we both smirk. Better a monster than a mouse, I think.

No one's at fault but everyone suffers

(Continued from page 4)

not only not going down, they were going up by 25 per cent!

The reason for this, said Mr. Brisebois, is simply a matter of marketing. "The Ontario market is used to paying more for their insurance, so why would they lower it. There's not one company brave enough to bring the price down."

Something tells me the insurance industry has something other than the Ontario consumer at heart. This is the Canada Post syndrome in spades. A higher price for diminished service.

Maybe it's time to have a talk with our insurance companies, and when you get that new policy, don't forget to read the fine print.

Creg Quay
An Adult Community
So much more than the eye can see, where the friendly atmosphere ensures a supportive community. Creg Quay offers:
- *Lots with municipal water and sanitary sewer systems*
- *Personal services, such as home security checks, snow removal from driveways and on-site consultants*
- *Recreational amenities*
- *Companionship of people of similar experience*

A warm welcome awaits your visit at...
YOUR KEY TO THE GOOD LIFE!
Lancaster exit off Hwy 401, 4 miles east on the South Service Road
Business hours: 9-4 weekdays, 12-5 weekends
1-613-347-2705
P.O. Box 400, Lancaster, Ontario KOC 1NO

JUNIOR B GLENS BINGO
EVERY SUNDAY NIGHT
7:30 p.m.
Glengarry Sports Palace
Jackpot — $1,000 in 5 numbers
14 games at $35
6 games at 50/50
1 Winner Take All
All proceeds to Junior B Glens Hockey Club

EXHIBITION GAMES
"HOME"
Wednesday, Sept. 20, 8:30 p.m.
vs. Char-Lan Rebels
Saturday, Sept. 23, 7 p.m.
vs. Morrisburg Lions
"AWAY"
Saturday, Sept. 30, 7:45 p.m.
Glens at Char-Lan
38-1c

All the way from L.A.


Yuk Yuk's Own
Howard Busgang
and
Denis Grignon, M.C., Rick Currie and Keith Tomasek
Tuesday, Oct. 3 & Wed., Oct. 4
Tickets $8.00
Get them while they last!
INTERNATIONAL YUK YUK'S STAND-UP COMEDY™
PRIEST'S MILL
RESTAURANT & PUB
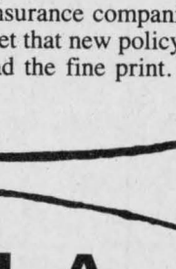
Main St. and Mill Square
525-4131
26-1c

With
Vitrerie GREEN VALLEY Glass Ltd.
you will
$AVE 40%
until Friday, Sept. 29
on these 34" "painted" steel insulated doors with vinyl-clad frames
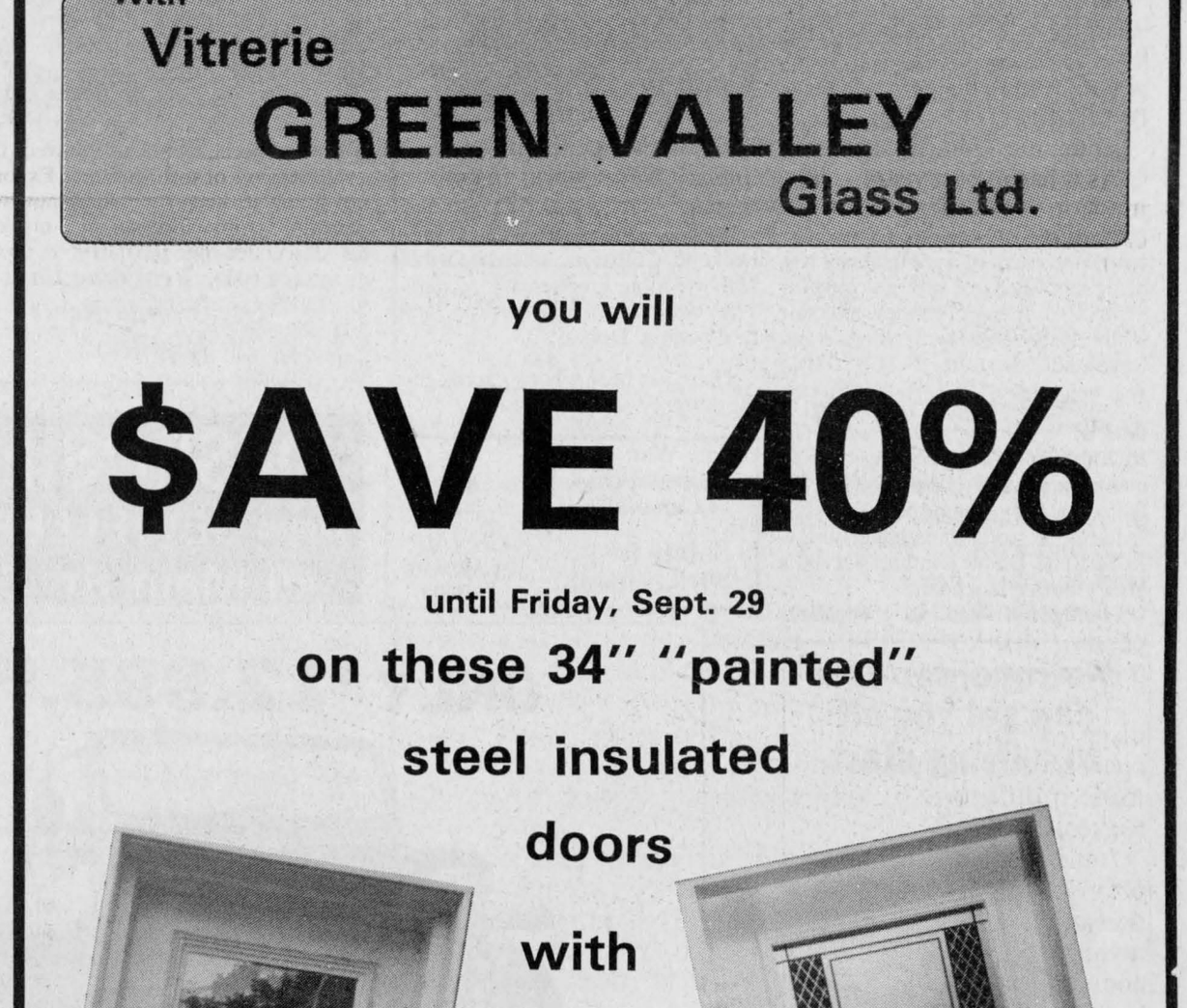
Choose from 3 models
See the experts at...
Vitrerie GREEN VALLEY Glass Ltd.
Green Valley, Ont. **525-2704**

Ailments cured by home remedies

Lancaster
Janice Montreuil
347-7464, 347-2420



Hello, again. Just want to remind everyone that notices should be called in to me by Saturday for printing on the following Wednesday. Just call 347-7464 — if you get my machine, leave your name and phone number. I promise to get back to you.

* * *

Heritage Language School will be held again this year at Iona Academy in St. Raphael's beginning Saturday (Sept. 23) at 1 p.m. These lessons, in the German language, are open to all SD&G Elementary School students. There are no tuition fees, but there is a small charge for materials. For more info call Monika Rumpke at 347-3235 or Bridget Loos at 347-2961 (after 6 p.m.).

* * *

Just a reminder to everyone of the Tri-County Horse Club Car Rally this Sunday (Sept. 24) at 12:30 p.m. Call Carolyn Laing at 347-3992 for more info.

* * *

Mums, dads, grandmas, grandpas, and all kids at heart are invited to a "Toy Night" at St. Andrew's Presbyterian Church, South Lancaster on Monday (Sept.25) at 8 p.m. Come see and play with a unique line of quality toys and art supplies by "Creative Kids" — "great ideas by growing minds."

* * *

Mark Saturday (Sept. 30) on your calendar. Lancaster Legion Branch 544 is again holding a "Country-Western Night" under the capable management of Reg "Zooman" Julien. For more info, call the Legion at 347-3286 or Reg at 347-3619.

September is "Arthritis Month" and again this year, the Knights of Columbus No. 8715 Lancaster are taking charge to canvass for the Arthritis Society. With their helpers, this campaign will be on the go within the next four weeks.

* * *

Knights of Columbus No. 8715 Lancaster would like to announce the Knight of the Month for July was Richard Pilon; for August — Jean Marc Viau and for September — Jean Poirier. Coming events for this hard-working group are: Oct. 1 — a Thanksgiving bingo, and Oct. 15 — a community breakfast. More details soon.

* * *

Congratulations to Gerry Maurice who won the video camera at the Lancaster Recreation Centre the night they "burned the mortgage."

* * *

Birthday wishes to my number one son-in-law Ralph Bourdon on his big day, Sept. 17.

* * *

I received an interesting letter from Royce MacGillivray, Department of History at the University of Waterloo. Mr. MacGillivray would like to hear from anyone (friends, relatives, etc.) with info on the late Mrs. C. M. Whyte-Edgar.

Back in 1910, Mrs. Whyte-Edgar published an anthology of Canadian poetry entitled "A Wreath of Canadian Song." The lady was evidently living at Lancaster in that year, for she dates her preface — Lancaster, 19 Feb. 1910. She died at Lancaster on Dec. 19, 1948. She seems to have produced only this one book and dedicated it to the memory of her husband. Mrs. Whyte-Edgar is included in the "MacMillan Dictionary of Canadian Biography" — 4th edition. Mr. MacGillivray would like any info to be sent to him c/o University of Waterloo, Waterloo, Ont. N2L 3G1.

* * *

June Pecore of the Char-Lan Alley Cats Bowling League called to let everyone know that the 1989-90 season started on Sept. 14 at Olympia Bowl in Cornwall. Executive members are: President — Ina Davies, Secretary — Joyce Lalonde, Treasurer — Doreen Kennedy, Statistician — June Pecore, and her Assistant — Charlie Heath. The scores for this week were: Men's high single and men's high triple — Eugene Leblanc. Ladies' high single was Doreen Kennedy and ladies' high triple was Betsy Robinson. There are 10 teams this season.

* * *

Bainsville Women's Institute learned a great deal about health at their Sept. meeting at the home of Mrs. Archie Robertson. The roll call for the afternoon was a "home remedy for an ailment" and the answers were varied and often hilarious.

Who can remember using a mustard plaster, baking soda and cornstarch as a deodorant; skunk oil or a hot rum. We've tried onions and garlic and boiled sumac. There is always a cold wet facecloth, or if you feel blue, eat chocolate — if you feel very blue — eat pizza. The 4-H Club "Good Foods — Fast" that our group sponsors will begin soon.

Any girl or boy who is 11 years old and is interested in the Bainsville and North Lancaster area should call Sue David at 347-7182 or Linda Burgess — 347-7103 right away. Mrs. Oliver Legroulx replied to the motto "Introduce a child to what beauty is and he will look for it for the rest of his life" with examples of where we can find beauty in everyday life and show it to our children.

The guest speaker on our Health and Health Care System was Mrs. Audrey Cummings. Her main emphasis was that so very much of our dollars go to caring for the sick after illness strikes. Often these illnesses can be prevented through common sense. Clean up our environment, cut down on unnecessary drugs and surgery, stop the abuse of alcohol and smoking.

How we live governs our health. If a great deal of this abusiveness was cut down, more dollars would go to preventing serious disease and the care of people with serious illness instead of diseases that can be prevented. The talk was very thought provoking.

We complain about our medical insurance rates and tax dollars not going where they are most needed. We have to do something ourselves — our battle is up to us. We are responsible. The next meeting of Bainsville Women's Institute will be held at St. Andrew's Presbyterian Church Hall on Oct. 4 at 7:30 p.m., with Picnic Grove as our guests. The ladies are asked to come in costume. Guest speaker will be Miss Marion Urquhart, our Provincial Board Director.

Flamingos flock to Dalkeith

Dalkeith
Jean MacLennan
874-2385



This week I must first clarify an item from last week's column. The list of certificate winners is from the summer reading program held at the Dalkeith library.

* * *

Recently, Mireille and Raymond Seguin visited with their daughter, Anne-Marie, and Pierre Gervais and children at Pont Rouge, Quebec. The school the children were to attend was being renovated and was not ready for September opening, so they and their mother came home with Mireille and Raymond.

* * *

Saturday morning, very early, a flock of 73 flamingos appeared on Dr. A. Lanthier's lawn. During the day many friends and relatives wished the Doctor a very happy birthday. His wife Noella, son and daughter-in-law Robert and Diane Lanthier served a lovely buffet luncheon.

I thought the flamingos would fly east for a birthday on Sunday, but instead they were on Mary Lajoie's lawn. They had increased their number to 74. Happy birthday Mary from the "Gang."

* * *

Best wishes to Cathy and Blair Watts on the birth of their son, Matthew, born Sept. 12, a brother for Christopher.

* * *

John Laframboise, who had spent the summer with his sister Ginette, Donald, Ian and Amy Crooks, has gone home to Calumet to continue his schooling.

* * *

Rachel and Gerry Lavictoire, from Dalkeith Collision, celebrated their 25th wedding anniversary recently. They were treated to a surprise family dinner at Dorval.

* * *

There has been a book exchange at the library, so happy reading!



SD&G NEWS UPDATE '89
ACTUALITIES '89 DANS SD&G

CONTINUING EDUCATION—NIGHT SCHOOL

GLENGARRY
District High School

The following courses will be offered provided there is sufficient demand.

1. Instrumental music for adults, credit course (no fee)
2. Gaelic, non credit, begins Oct. 14, see fees below
3. Conversational French, credit course (no fee)

REGISTER BY TELEPHONE: 525-3110
During Regular School Hours
Contact: Mrs. D. Seguin

CLASSES BEGIN OCT. 3/89 and will end DEC. 5/89
Except as noted above.

FEES: 10-11 Students: $65 12-14 Students: $55
15 or more students: $45 (Seniors: $35)

Students will be advised of course cancellation before the first evening of the course.

SEEKING EXCELLENCE THROUGH EDUCATION / L'ÉDUCATION: LA VOIE DE L'EXCELLENCE

Chairman of the Board / Président du conseil
JOE GUNN

Director of Education / Le directeur de l'education
JAMES W. DILAMARTER



The War Amputations of Canada...
Safety Is No Accident
CHAMP PLAYSAFE Program

Metropolitan Life can get you off to a flying start.

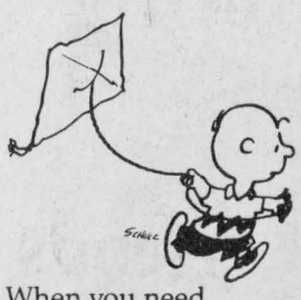

When you need insurance, Metropolitan can make it a breeze.

Our sales representatives give sensible advice and explain policies in down-to-earth terms. Which probably explains why more than a million Canadians have gotten a flying start with Metropolitan Life. And why you might want us to insure you, too.

So call your Metropolitan Life sales representative today. We go above and beyond to help you.

RICHARD QUESNEL
P.O. Box 1420
Alexandria
525-2322

GET MET. IT PAYS.
Metropolitan Life AND AFFILIATED COMPANIES
Metropolitan Life Insurance Company, Canada.

ONLY $12,995.00*



1990 JEEP YJ "S" 4x4

6.9% FINANCING ON NEW 1989 SELECTED EAGLE CAR LINE AND



CHEROKEE and WAGONEER

Limited Time Offer * See Dealer for Details

EAGLE
CORNWALL JEEP EAGLE
704 Pitt St. Cornwall
938-0934
Jeep Eagle

Last Chance. Don't Let Free Regular Maintenance Pass You By.

BUY AN '89 HYUNDAI SONATA OR EXCEL. TODAY.

Your Hyundai dealer has a few '89 models left.

The spunky, reliable Excel with more standard features than any car in its class.

The powerful, roomy Sonata that wins high praise from automotive journalists.

These cars are already the best value on the road today, and your Hyundai dealer is in the mood to let you do considerable wheeling and dealing.

And one thing you can count on is not having to shell out your hard-earned dollars for the expense of regular scheduled maintenance for 3 years or 60,000 kilometres, whichever comes first.†

That includes parts and labour on oil changes, oil filters, spark plugs, windshield wiper blades - even things like engine coolant and brake shoes.

Hyundai is the only maker of popular priced cars to offer free regular scheduled maintenance on '89 models.

So go see your Hyundai dealer while supplies last. He'll save you a bundle now and for the next 3 years.

EXCEL from $7,995*
SONATA from $13,295*

*MSRP Sonata GL and Excel GS/GL models, taxes, license, freight and PDI (set included). See your individual dealer for freight and PDI charges.
†Your dealer has program details as some exclusions apply.



KORTEC AUTOMOBILES INC.
353 PITT ST. AT FOURTH, CORNWALL,
933-7669

New correspondent for Apple Hill

Apple Hill
Vince Marleau
527-3293

On behalf of the town, we would like to thank Gordie Van Putten for writing the column this past year. It was a job well done. Good luck in your studies.

* * *

My wife Nancy will not be writing the column this year due to her new job.

* * *

My name is Vincent (Binty) Marleau. I am the second of three boys of Babe and Theresa Marleau. I will try writing for *The Glengarry News* this year. If you have any news, please pass it on to me. You can drop it off was obtained at the house, at 30 Main St. or phone me at 527-3293.

* * *

Here are the results of our first euchre at St. Anthony's, St. Michael's parish. Ladies winners were Elizabeth Briere, Gladys Barton, and Cecile Currier. Mens winners were : Fernand Brabant, Clifford St. John and Lionel Bourbonnais. The 50/50 draw was won by: Gladys Barton, Roger Bissonnette, Kenneth MacLeod, Armand Bissonnette, Marjorie Howie, Dave Valley, Edith Howes, Ella Van Putten, Sue Raymond and Claire Van Putten. The door prize was won by Diana Giroux. It was a dinner for two at the Alexandria Pizza. Congratulations to all.

* * *

Winston and Claire Van Putten had a visit from Winston's sister, Aleida, and her husband Leonard Trudell. They were down from Belleville. Also visiting Claire and Winston, was another sister Ella who resides in Dorval.

* * *

This past weekend, ten teams participated in a slow-pitch tournament in Ingleside.

The Apple Hill team sponsored by "Longevity Acrylics" defeated the Hideout team from Cornwall with a final score of 6-3. To win the "A" division Claires says to try a little harder next year, David (Lauzon), and maybe . . .

* * *

Father Sylvester Theoret celebrated mass at Loch Garry for the seventh year to show appreciation to all ministers of the parish and their families. A steak supper was served and enjoyed by all, I was told. Father handed out 24 souvenir plates to the lucky ticket holders. In addition to this, all adults were given the book "A dream come true." Fred Leroux, Finlay McDonell, Jamie Levac and Terry O'Farrell supplied the music to round off the evening. Heather Murray and Ashley Marleau danced a few steps, I heard from a good source.

* * *

Some birthdays this month were Melody Marleau, my goddaughter, on the third. Her sister, Chantal, celebrated on the tenth. My brother-in-law, Glen Lauzon, had his birthday on Sept. 11 and Chrystal Vanriel had hers on Sept. 14.

* * *

I noticed a few gentlemen have been working at the Legion Hall, and from the looks of it, they have made a very good job of it.

* * *

I will be seeing you at Maxville Friday evening (Sept. 22) for Ricky Sauve and Tracey Masterson's big day.

The very best to the both of you in the years to come.

* * *

Maurice and Louise Marleau's baby, Matthew, who is up in C.H.E.O. has reached three pounds, quite a gain from one pound four ounces. Matthew will be three months old this week.

* * *

Just a reminder that on Sunday evening I will be writing the Apple Hill column. Please have your news to me by Saturday evening or the very latest by Sunday afternoon.

* * *

In closing I would like to tell you that, it's MacDougall plaid that I was wearing last Saturday at mass.

The passage of time boggles the mind

Dunvegan
Marion Loewen
527-2284



Another weekend has come and gone and the weeks keep rolling on.

In a couple of weeks we'll run into Thanksgiving and then comes the countdown to Christmas. It boggles the mind — where does the time go? But in the meantime, let us savor the sights, sounds and smells of autumn.

With the colder weather comes hot meals — mm-mmm-good! The apples, the smell of pickles cooking. Now I know why taking off weight is hard.

The sound of migrating flocks, and the raucous call of the bluejay looking for the feeder. He was hopping through the tree out front, and letting me know the time is at hand to set out the feeders. Such a demanding fellow. This is my favorite time of year and the colors are starting to show. All nature is preparing for the long sleep. I just hope it doesn't pull out the white featherbed too soon.

* * *

Recent Sunday visitors with Audrey and Ron Miller were son-in-law Dennis Keiler from Ottawa and granddaughter Jennifer who has made many visits to Dunvegan.

* * *

Daughter Barbara Ladouceur and I made a trip to Brampton for the weekend to attend the wedding of Scott Thomas and Kathie Studeny, my first granddaughter by marriage.

In spite of the drizzly weather all day Saturday, the spirits of all who attended were not dampened and it was a beautiful wedding, of a beautiful young couple. The service in the United Church in Brampton was very spiritually satisfying and the reception was set in the lovely Chinguacousy Country Club. In the meantime, Gabriel and Joseph were visiting too. Gabriel with Michael Van Den Oetelaar on Marcoux Road, and Joseph with the John Cullens in Glen Robertson.

* * *

Sympathy is extended to Mary Fraser and the McRae family in the death of her brother, Norman Alexander McRae, who died on Monday, Sept. 4 in Farmington Hills, Michigan. A memorial service was held on Monday, Sept. 11 in Kenyon Church.

* * *

Sympathy is also extended to John and Sue Cullin of Glen Robertson. Johnny's sister-in-law, Mrs. Patrick Cullen passed away in Guelph.

Results of Sept. 14
Euchre party

Winners at the euchre party were: ladies high, Therese Lortie; second, Myrtle MacMillan, and ladies low, Flora Chisholm. Men's high: Mac O'Byrne; second, Bill MacMillan, and men's low, Norman MacLeod.

The door prize was won by Violet MacDermid. The winners of the 50-50 draw were: Jesse Renwick, Catherine MacRae (two), Ena MacLeod, Beatrice Fontaine, Margaret Cadieux, Cecil MacRae, Ann Michaud, Margaret Michaud, and June Bissonnette.

This is the last euchre party in Dunvegan. The WI would like to thank all who participated in any way to make the evenings successful.

* * *

Happy birthday to my grandson Gabriel who was 11 on Sept. 18, and also to Donna Loewen on the same date, who is 39 and holding. She is the mother of the groom.



Family and friends shared in the celebration of George & Elizabeth Renaud's 40th wedding anniversary at their home in Martintown on Sunday, Sept. 3, 1989.

38-1p

Highly Efficient **FURNACE DEALS** 222 Special Pain Killer
"Ease The Pain" – Switch To Oil Heat
2 YRS PARTS PLAN
2 YRS BONUS FINANCING
200 High Performance BONUS LITRES OF OIL
Save 98% by Heating With Oil
IT PAYS TO STAY WITH OIL
LALLY-BLANCHARD
HEATING • COOLING • CHAUFFAGE • CLIMATISATION
L'HUILE ÇA RÉCHAUFFE BIEN
232 Water St. E.
Cornwall, Ontario
K6H 5V2
932-5211



YOU'LL JUMP FOR JOY
AT OUR LOW SERVICE RATES

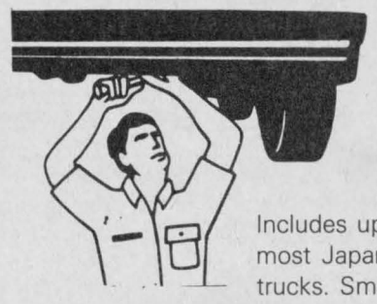

OIL CHANGE, LUBE and FILTER
14.95
Includes up to 4 litres of oil and oil filter for most Japanese and domestic cars and light trucks. Small extra charge for 4 x 4s
Plus Free Exhaust and Suspension Check
COOLING SYSTEM CHECK
Includes rad, hoses, cap, flush and pressure check with up to 4 litres of anti-freeze
Only 49.95
Offer expires September 29
TOYOTA GENUINE PARTS
Call Collect for appointment
TOYOTA QUALITY SERVICE
Mastercard, Visa, American Express even Cash accepted
Seaway TOYOTA
Home of The People Who Care
1515 Pitt St. North Cornwall 932-1106

FANTASY REALM Comics & Games
BATMAN ™
Jack Nicholson / Michael Keaton
on
VIDEO CASSETTE
Coming November 15th
Available in English & French
Now Taking Orders ... Deposit Required
227 Pitt St. 933-7997

GET YOUR HOME READY
FOR THIS WINTER

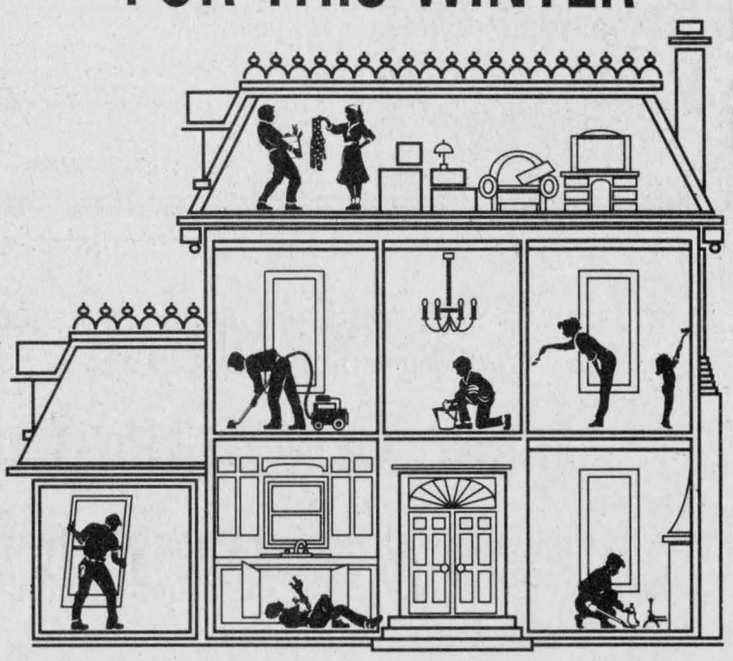

The Famous BARKER TILE
Ceramic sheets, easy to use
2 new patterns...
Heritage and Serenade...
for 1990
39.95 4×8 sheet



REMODEL YOUR KITCHEN
See Our Display of Cabinets
FREE ESTIMATES
INSULATED METAL GARAGE DOOR
9'x7'
$595
Installation available
ECONOMY STUDS
2x4x8'
1.09 ea.
ALEXANDRIA BUILDERS SUPPLIES LTD.
Home Hardware and Building Supplies
Cash & Carry
Delivery Available
ALWAYS BETTER SERVICE
Hwy. 34, South Alexandria 525-3151

FOLLOW YOUR HEART

ATTENTION TRUCKERS



See Us For All Your Heavy Duty Trucking Needs
Mair Brake Shoes
15" × 7"
CLUTCHES
14" dia., Spicer type
New Air Chambers
And More
ASP
431 Main St. South
Alexandria
525-3620
38-1c

THE COUNTRY COTTAGE RESTAURANT

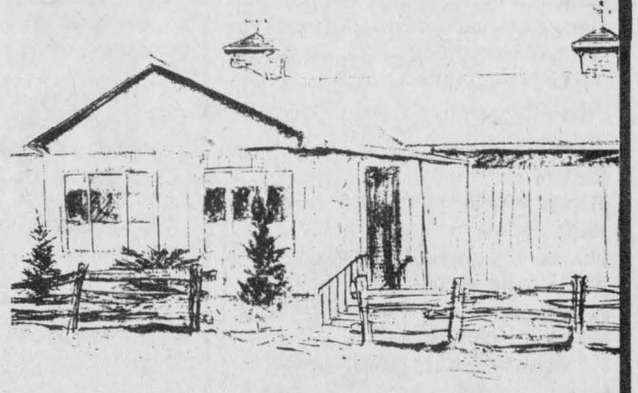

Serving You With Taste-Tingling
Country-Style Cooking
Tuesday to Sunday from 5:00 p.m. until 10:00 p.m.
Enjoy the company of friends in our Pub, featuring your favorite beverages and light pubfare

We are now taking bookings for Christmas Office Parties, Business Meetings, Conferences, Anniversaries, Birthdays and Special Events
525-4191
(1/4 mile west of Golf Course on McCormick Rd.)

Knox church celebrates anniversary

St. Elmo
W. MacKinnon
527-2348



Wilfred Bowen of Ottawa visited with John and Margaret Billinghurst of St. Elmo west on Sept. 11. Fishermen John and Wilfred enjoyed a fishing outing during the day.

* * *

Congratulations and best wishes to Gerry and Violet Theoret of Ottawa who recently celebrated their silver wedding anniversary with family, relatives and friends at the farm of Violet's father and mother Chester and Vivian Valley of Tayside.

* * *

In addition to last week's account of the historical plaque honoring Sir Edward Peacock, Joan Johnston of Williamstown presented the plaque on behalf of the Ontario Historical Foundation. Joan is a director of the O.H.F. and vice-president of the Glengarry Historical Society.

The plaque was unveiled by Edith Peacock Mills of Toronto and Sybil McDougall MacPhee of Dunvegan.

* * *

Simon and Alain Bertrand of St. Elmo west were the hosts on their farm to the annual Pioneer Super-expo field day for the area on Thursday, Sept. 7. This exhibition of seeds for planting in the 1990 season is one of six held in Eastern Ontario and Quebec for farmers of the area. Farmers have the opportunity to obtain up to date information about the benefits of planting the best suitable seeds for the climate of Eastern Ontario and Quebec. There are four brand-new varieties of Pioneer seeds available for 1990 planting which are engineered specifically for the climate of this area. One hundred and fifty farmers attended the successful event.

* * *

The 151st anniversary of the congregation of Knox Presbyterian Church in Moose Creek was celebrated at a special service of worship in Knox Church on Sun., Sept. 17 at 8 p.m.

A large congregation of members and friends from Maxville, St. Elmo, Avonmore, Finch, and Dunvegan were present at the anniversary service which was conducted by the Rev. Garry van Bruchem, moderator of the Presbytery of Glengarry. He was assisted by the Rev. Kenneth Wild, the minister of Kenyon Church in Dunvegan, who preached the sermon based on the Book of Jonah who was called by God himself to go to Nineveh with a message from God. The theme for the message was "A Thought for us."

Guest organist for the service was Mrs. Neil Bush of Avonmore. The guest singers were Burns McIntyre and his four sons, James, Craig, Scott and Todd of Avonmore who sang as a group two very well known sacred songs "How Great Thou Art" and "When the Roll is Called up Yonder," which were enjoyed by all who were present.

During the special service the Rev. Karen Hincke of Kirk Hill as acting-moderator of Presbytery conducted a ceremony to recognize the Rev. Garry van Bruchem as the minister of Knox Church, Moose Creek, forming an enlarged pastoral charge together with St. Andrew's Church, Maxville, and Gordon Church, St. Elmo. The ladies of Knox Church served refreshments following the service.

Column introduces Iona staff

St. Raphael's
Cathie MacDonald
525-1174



Info Iona

The members of the Iona Academy staff for 1989/90 are: Ron McAllister, principal, Shirley Andrews, secretary, Reg Julien and Clem Bacon, janitors. The junior kindergarten teacher is Laurie MacDonell and Ginette Girard is taking the senior kindergarten group. Diana Sturkenboom (Grade 1) and Adele Lanthier (Grades 1 and 2) are partnered for English and French. Colleen McDonell (Grade 2) and Jocelyne Seguin (Grade 3) are partners for English and French. Lynda MacDonald (Grade 4) and Brenda MacDonald (Grades 5 and 6) are partners for English and French (Brenda has the French). Ron Lajoie (Grades 6 and 7) and Monique Menard (Grade 8) are partners for English and French. French Resource is Ginette Girard and Mary MacKenzie is the English Resource.

Each Wednesday the CPTA offers a hot dog lunch starting today for grades one to eight. For more information please call Ann Marie Van Sleeuwen at 347-2757. Volunteers to help would be appreciated.

The CPTA is also running the milk program. Call Iona for more information.

Well, all our children are in school now so please drive carefully when passing through St. Raphael's.

Shalom House news

On Sept. 21 in the evening, there will be sharing and teaching on what it means to evangelize as a Catholic/Christian. Sept. 22 in the evening you can learn the "Rhythm of the Eucharist" a mystery made simple. Sept. 23 during the day will offer "What is a Sacrament," a workshop to show you how to open your child in a simple way to the Sacraments. On Sept. 24 during the day there will be "A parents way to teach Sacraments" on how to prepare simple teaching celebrations in the home for children. Sept. 28 is a twilight retreat with all welcome. Sept. 29 to Oct. 1 is a weekend for individual retreats. For any more information please call Sister Jeannine at 347-2391.

* * *

A CWL meeting was held last Monday. Our president Anna Margaret MacDonald was ill so Betty MacDonald presided. Motions were passed on getting signatures to an Anti-Abortion petition. Also a motion was passed to protest a change to the trespassing act.

Knights canvass

The Knights of Columbus service club has begun its door to door canvassing campaign for the Ontario Arthritis Society. Members will be collecting for the charity until the end of September. The canvass is conducted in Alexandria by Glengarry Council *1919. Gilbert Sauve is the campaign chairman. This disease affects 1.6 million people in Canada, 5000 of them are children under 15 years-old, and more than a million between 15 and 64. If Knights members are unable to reach you, you may still donate by sending a cheque payable to the Arthritis Society, care of Gilbert Sauve.

LANCASTER INN
Monday to Thursday
Sept. 18 - 21 and Sept. 25 - 28
ALL YOU CAN EAT ALASKAN SNOW CRAB
14.95
Friday, Saturday & Sunday
DUCK SEASON SPECIAL
Duck with Raspberry Sauce
12.95
(Limited Quantities)
Our EARLY BIRD special continues daily until 6:30 p.m.
Our Gift Certificates are Now Available
Reservations are recommended
Call: 347-3084
Your Hosts:
Tom & Rose Goode



HEAT PUMPS
WaterFurnace®
Ground Source Heating/Cooling Systems
For information contact your nearest Water Furnace Dealer
MENARD PLUMBING & HEATING LTD.
105 Main St. Lancaster, Ont. 347-3443
521 Ridgewood Dr. Cornwall, Ont. 938-8909
29-tf

SAVE UP TO $150*
FEATURING 3 ARMSTRONG STARS
★REGAL SOLARIAN ★DESIGNER SOLARIAN II ★DESIGNER SOLARIAN
The Great Armstrong Floor Show!
ARMSTRONG REBATE: $5 PER SQ.YD.
Now is the time to benefit from Armstrong's rebate of up to $150*. Visit our Armstrong Floor Fashion Center and choose from a wide variety of designer patterns and colours which qualify for the Armstrong rebate. Get all of the details when you visit our showroom! Hurry!
Armstrong Floor Fashion Center®
*MAXIMUM REBATE OF $150.00 PER HOUSEHOLD.
*MINIMUM PURCHASE OF 12 SQUARE YARDS REQUIRED.
#89050-7/89-11
Tapis RICHARD RANGER carpet Inc.
360 Main St. South, Alexandria
Near L.C.B.O. 525-2836 or 525-2916
VISA MasterCard

////BULLETIN////
6.9% FINANCING
Available O.A.C.

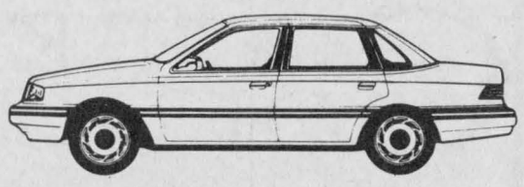

On Brand New Ford Tempos
Limited Time — Limited Stock
Available at
Petric Ford
"We'll give you the shirt off our back"
Hwy. 31, Vernon, 821-1252



24 HOUR TOWING
525-1480
After hours, week-ends, holidays
525-1105
CHEV-OLDS TITLEY ALEXANDRIA, ONT.

COUNTRY BEEF and PORK SHOP ABATTOIR
RELOCATION SPECIALS

LOOSE BACON 11 lb. box	1.15 lb.	BEEF SIDES	1.49 lb.
BEEF HINDS	1.79 lb.	SIRLOIL STEAKS (10 lb. bags, frozen only)	2.89 lb.
Half or whole PORK	92¢ lb.	RIB STEAKS (10 lb. bags, frozen only)	2.69 lb.

Custom Slaughtering, Cutting, Wrapping and Freezing
Our Plant is Government Inspected and Approved
North Lancaster 347-2288
Denis Bourdeau, prop.

Ontario Ministry of Revenue — Remo Mancini, Minister

EMPLOYER HEALTH TAX

In January, 1990, Ontario Health Insurance Plan (OHIP) premiums will be replaced by the new

EMPLOYER HEALTH TAX (EHT).

All employers with permanent establishments in Ontario will be required to pay this tax through monthly or quarterly instalments based on total calendar year gross payroll.

THE ONTARIO MINISTRY OF REVENUE

which is responsible for administering this new tax, mailed an **INFORMATION REQUEST** to Ontario employers on August 28, 1989. Information provided by employers to the Ministry will be used to determine if tax is payable. As well, the Ministry will send employers further information as it becomes available.

If you are an employer in Ontario and have not yet received an **INFORMATION REQUEST,** please call the Ministry, toll-free, at the numbers listed below:

- for all area codes 1-800-263-7965
- for users of a Telecommunications Device for the Deaf 1-800-263-7776

Pour de plus amples renseignements en français, veuillez appeler sans frais le ministère au 1-800-668-5821.

Raisin River Country

Char-Lan acquaints niners with the do's and dont's



Williamstown
Sue Harrington
347-2279

Char-Lan High School is off to a roaring start. An orientation day was held recently at Charlottenburgh Park to acquaint the ''minor niners'' with the do's and don'ts of high school life. So successful was the event that students returned to the school and injected the complacent and somewhat jaded seniors with a dose of school spirit guaranteed to carry any school team to victory.

And it worked. The girls' basketball teams stamped out CCVS in exhibition play and then the seniors captured top honors in a tournament held at Char-Lan on the weekend. The boys' soccer teams returned from North Dundas with whitewashing wins on Monday, and that same evening the school band rose once again from the ashes to provide pep rally power for events to come.

But the orientation day was not just fun and games. The students were divided into six groups which mixed pupils from the different ''feeder'' schools. Each group listened as school officials explained the workings of Char-Lan. Frank Hunter explained the available student services. Carl Smith informed students of the policies and procedures of school attendance and discipline. The various athletic activities were outlined by Malcolm Fraser, while Penny Cavell told students about available health care services. The resources of the library were revealed by Rita Buttle, as Heather Lacelle gave a ''so you're in Grade 9!'' speech to her group. Karen Runions, Students' Council president, spoke about the various clubs available for the joining. Music teacher, Dave Irwin put in a plug for the band.

After learning new school cheers from Irv Francis, the students will have a chance to put them into practice during some afternoon games and on the bus ride back to the school. Talk about spirit! You could hear those buses coming all the way from Kraft!

Congratulations to Principal Brian Gilmour and Char-Lan staff for starting the year off with a bang.

* * *

As the buses rolled into town, I couldn't help wondering what our latest newcomers to the village were thinking over at Elseys' house (the Klazingas old place) the Larkin family no doubt has an interest in education with four children to see through school. Interestingly enough, it was at school, (Univ. of Guelph) that Lynn Larkin first met up with Lynn Lafave with whom she renewed acquaintance again in Williamstown recently.

The new owners of the house previously owned by the Sloans (Christy Grant's place) are Lorie Turner and Rick Arseneau and we welcome them to our midst.

Williamstown has another newcomer, although she chose to travel here by a different route. Little (!) Michelle Dorie, daughter of Angela and Marcel Dorie was born on August 28, a very welcome sister for her three big brothers.

* * *

A newcomer, not only to Williamstown, but to Canada, as well, was honored at a party held at St. Mary's Centre on Friday night. Christine Egender has come to Canada to marry Werner Matt on Oct. 4.

The Matts, who arrived in the area last year, are farming at the Pemberton's former place.

* * *

If you were at the party Friday night and were baffled by the sounds of German spoken around you, don't despair. German lessons are beginning this Saturday at Iona Academy at 1 p.m. and Williamstowners are invited to come out and learn the language the ''fun'' way, according to Brigitte Loos who will teach the beginners.

Those with a more advanced knowledge will be helped by Monika Rumke. For more info, please contact either of the above ladies.

* * *

Though they have gone, they have definitely not been forgotten. I refer to the Chatfields who are now residing in Victoria. Imagine our delight to discover that Ernle is now writing limericks and having them published too!

This month's edition of International Wildlife contains one of his which was entered in an Animal Limerick contest and which was chosen from over 700 entries, to be among the 20 or so published. The title of Ernle's limerick is ''Red Dog.''

* * *

Congratulations to members of St. Andrew's United Church Youth Group (Williamstown and Martintown) who have committed themselves to environmental issues and to projects this year which will, in some small way, clean up our world.

* * *

The birds are flying these days, although not necessarily south. Badminton has indeed started at Char-Lan High School and you are all welcome to join the group of 14 to 84 year olds who turn out on Wednesday evenings between the hours of 7 and 10 p.m. The charge is minimal — the benefits aren't!

* * *

The Green Thumbs spent an enjoyable day last week travelling to Montreal to visit the Royal Botanical Gardens. Forty-three members made the bus trip to see, in particular, the Japanese Bonsai display.

Members who are interested in attending the annual meeting to be held in Maxville on Sept. 30, are asked to contact Carmen Hunting by Sept. 23.

* * *

If you have been salivating over St. Andrew's Fall Supper which was to have been held Sept. 30 at Irvine Hall, you will have to do a quick intake. The event has been re-scheduled until Nov. 4, ''due to unforeseen circumstances.''

At a recent meeting of the UCW, guest speakers, Margo MacRae and Chris McPhail gave a heart warming account of their work as part of a pastoral care team at Glengarry Memorial Hospital in Alexandria.

On Thanksgiving Sunday, members of the congregation are asked to bring gifts of non-perishable foods for the Food Bank in Cornwall. Also new school supplies would be appreciated for students in schools in Nicaragua.

* * *

Marjorie Quenneville was telling me that she and Edith Abrams spent a most pleasant time recently at the Glengarry Tea room. Dot Taylor is serving tea on Saturdays from 12:30 to 2:30 at Ken's Craft Shoppe and you are all welcome to drop in and have a cup.

Congratulations to Steven Taylor and Nicola Hatzimarkos whose wedding will take place in the near future.

* * *

A friendly gathering took place last weekend at the Vogels' farm when over a hundred area residents met to enjoy a roasted wild boar and all the trimmings.

The Vogels invited residents whose properties border along their many acres of farmland. Who said ''Good fences make good neighbors?'' Give a wild boar roast any day!

* * *

Bridge drew a healthy crowd two weeks ago. Winners in the N/S play were: 1) Suzanne Hazlett and Lila Mogelon; 2) Maurice Lagroix and Dora Barrington and 3) Burton Ayre and Gordon Lunan. E/W winners included 1) Audrey Blair and Dawson Pratt; 2) Annemarie Viau and Yvonne Roussin and 3) Carmel and Raymond Rochon.

* * *

Elaine Pye has returned from a litle stint to England, to Higham Ferrers in Northamptonshire, to be exact. While there she attended the wedding of her brother and visited with other family members.

* * *

Ladies' broomball has begun again and Sunday saw both the Old Mill Restaurant and Alex MacDonald's Groceries winning against MDM and Flaro Bulls, respectively.

* * *

The Friendly Neighbors is hosting an Open Euchre on Sept. 28 at St. Mary's Centre. Everyone is welcome to attend and find out the lucky winner of the quilt raffle, as the draw will be made that night.

WI entertains group



Martintown
Cindy LeBlanc
528-4956

The Martintown Women's Institute will be holding their meeting on Thursday, Sept. 21 at 1:30 p.m., in the Seniors room at the Community Centre.

Roll call will be ''My worst mistake in cooking.'' The program will be family affairs with convenor Lillian Munro and director Onagh Ross. This will also be a grandmothers meeting and all ladies of the district are cordially invited to attend.

Members of the institute were royally entertained recently by the Cornwall Centre Women's Institute. A beautiful day, weatherwise and a treat to meet old friends as well.

* * *

An annual Harvest Supper will be held at St. Andrew's Presbyterian Church on Wednesday, Oct. 4 from 4:30 p.m. to 7 p.m. Everyone is welcome.

* * *

A Thanksgiving turkey bingo will be held at the Community Centre on Monday, Oct. 2, at 7:30 p.m. Everyone is welcome.

* * *

Cindy and Dean LeBlanc returned recently from a holiday in the Maritimes.

* * *

Organizations of the community are welcome to call me with events happening in your group. Proprietors of businesses are invited to use the advertising section of this paper.

ATTENTION!

Due to track repairs, the Canadian Pacific Rail Crossing on Hwy. 34 in Green Valley, will be closed on Tuesday, Sept. 26 between 6:30 a.m. and 6 p.m.

38-1c

Les trois p'tits points...
C.P. 945
Alexandria, Ont.
K0C 1A0
Tel: (613) 525-3393

ATELIERS D'AUTOMNE
FALL WORKSHOPS

Il reste encore quelques places dans les ateliers suivants:
There are some places left in the following workshops:

Ballet-Jazz (6-10 ans) jeudi 18h-18h45
Thursday 6-6:45 p.m. ESRG
Début: 21 september – Begins September 21st

L'apprentissage à la détente (yoga)
lundi 20h30-21h30 Perpétuel-Secours

Relaxation techniques (yoga)
Monday 8:30-9:30 p.m.
(adultes) DEBUT: 25 SEPTEMBRE BEGINS SEPT. 25

théâtre/theatre (8-13 ans) mercredi 15h30-17h
Wednesday 3:30-5 p.m. Rouleau
DEBUT: 27 SEPTEMBRE BEGINS SEPT. 27

Auto-mécanique/
Auto-mechanics (introduction)
(adultes, 5 semaines/weeks) jeudi 19h30-21h30
Thursday 7:30-9:30 p.m. ESRG
DEBUT: 28 SEPTEMBRE BEGINS SEPT. 28

INSCRIPTIONS / REGISTRATION:
525-3393, 525-4020

38-1c

EARLY BIRD TIRE SALE



ALL SEASON

SEPTEMBER 19th to 30th
Don't Miss Out!

YOUR LOCAL PETRO-CANADA Dealers

LIFETIME ROAD HAZARD PROTECTION

As Low As $61.95 P115/80R13

Save Up To 15%

PLUS
- FREE Installation
- FREE Balancing
- FREE Tire Gauge



PETRO-CANADA ALL-SEASON
65,000 KM PERFORMANCE RATING



SIZE	Reg.	SALE
P15580R13	73.95	61.95
P155SR12	73.95	61.95
P16580R13	76.95	64.95
P17580R13	80.95	68.95
P18575R14	89.95	76.95
P18580R13	84.95	71.95
P19575R14	93.95	79.95
P20575R14	95.95	81.95
P20575R15	99.95	84.95
P21575R14	98.95	83.95
P21575R15	105.95	89.95
P22575R15	110.95	94.95
P23575R15	115.95	98.95

PERFORMANCE XL
"EXTRA LOAD"



SIZE	Reg.	SALE
P195/75R14	112.95	95.95
P215/75R15PERF90XL	126.95	107.95
P2357R15PERF XL RIB	139.95	118.95
P235/75R15PERF90XL	135.95	114.95
P235/75R15PERF M&S	146.95	124.95

PERFORMANCE LT



SIZE	Reg.	SALE
LT215/85R16	172.95	146.95
LT235/75R15WHITEWALL	152.95	129.95
LT235/85R16BLACKWALL	193.95	164.95
31X1050R15RAISEDW/LETTERS	187.95	159.95
750R16LT BLACKWALL	182.95	155.95
875R165LTBLACKWALL	173.95	147.95
950R165LTBLACKWALL	192.95	163.95

PERFORMANCE SR
SPORT RADIALS

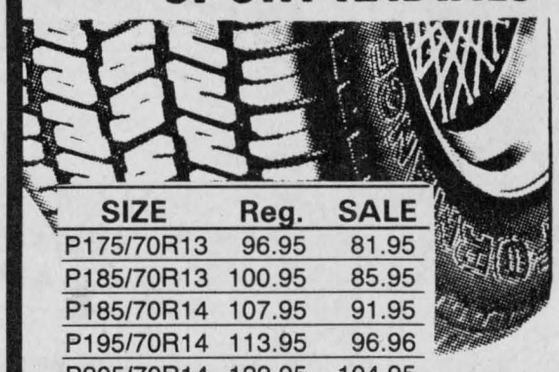

SIZE	Reg.	SALE
P175/70R13	96.95	81.95
P185/70R13	100.95	85.95
P185/70R14	107.95	91.95
P195/70R14	113.95	96.96
P205/70R14	122.95	104.95
P215/60R14	123.95	105.95
P215/65R15	130.95	110.95
P215/70R14	125.95	106.95
P225/70R15	131.95	112.95
P235/60R15	139.95	113.95

PERFORMANCE 90
90,000 KM PERFORMANCE RATING



SIZE	Reg.	SALE
P15580R13	83.95	71.95
P16580R13	87.95	74.95
P17570R13	94.95	80.95
P17580R13	92.95	78.95
P18570R13	97.95	83.95
P18570R14	101.95	86.95
P18575R14	102.95	87.95
P18580R13	96.95	82.95
P19570R14	101.95	86.95
P19575R14	107.95	91.95
P20570R14	108.95	92.95
P20575R14	110.95	94.95
P20575R15	113.95	96.95
P21570R14	119.95	101.95
P21575R15	120.95	102.95
P22570R15	122.95	104.95
P22575R15	126.95	107.95

Participating Dealers:

AURELE HOULE
1616 Pitt St.
Cornwall

ROGER LALONDE
1320 Second St. E.
Cornwall

LAMA AUTO SERVICE
Highway #2
Long Sault

JIM MALLOY
206 Second St. W.
Cornwall

ROGER MENARD
Duncan St. E.
Lancaster

E. OUIMET
344 Main St.
Alexandria

DRIVE PROTECTED

PETRO-CANADA

Heavy traffic snarls road at Glen Norman

Glen Norman
Julie Vaillancourt
525-2546



Last week, I told you of Glen Norman's contribution to this year's grade nine class at Ecole Secondaire Regionale Glengarry District High School. That was the good news.

Now, the . . . other news. Those grade nine students and all the others at the high school may make you want to postpone your diet for a few weeks.

They are going door-to-door to sell chocolate bars and chocolate covered almonds this week for their annual fundraising drive.

So, delay the diet and be generous!

* * *

While we are still on the subject, Bruce Taylor is now in the ninth grade. I mistakenly called him Bruce Massia in my last column. My apologies.

* * *

Brian and Morag Libbos, along with their sons Jason and Andrew flew to Scotland on Sept. 7. The Libbos spent a week in Glasgow visiting Morag's family and friends.

Although their daughter Katie and son Kevin did not make the long trip this time, they had lots of fun here in Glen Norman; Katie spent time with Barry MacDonald's family while Kevin joined the Moffat clan for the week.

Many people who perhaps had never been to Glen Norman did so last Thursday. The western part of our town witnessed what probably was the heaviest traffic flow since the days of Willy Lauzon's general store and Sylvester McDonald's garage across the street.

Two detours re-routed traffic to the ninth concession and the Glen Norman/North Lancaster side road. Cars were directed here from Highway 34 because of maintenance work at Green Valley's railway crossing. Meanwhile, people coming from the east had to take a detour onto the eighth concession and the side road before making it to Glen Norman due to the construction of the new bridge over the Delisle River. While all this was happening in the west end, kids were out practising their skateboarding skills and riding their bicycles in the east part, from the roadblock signs to the bridge. Traffic is very light in that area now. Only local vehicles, including Allan McCuaig's car are seen driving on that part of our "Main" street. You see, Allan has decided to avoid the long detour by parking his car at a neighbor's on the west side of the river!

* * *

Linda Ramsay is in Hull, Quebec, this week to write her Chartered Accountant exams. She spent most of the summer in Ottawa studying in preparation for these tests. Best of luck to you, Linda.

* * *

Happy birthday to you . . . Happy birthday to you! Celebrating this week my little, kid, younger brother, Jean Vaillancourt (who is now about a foot taller and a lot stronger than me). Jean turns 15 on Wednesday, Sept. 20. Andrew Libbos is also a year older this week. Andrew turns three years old on Friday, Sept. 22.

* * *

It is getting a bit cooler outside these days. The summer weather is truly behind us now. But look at it this way, the grass on your lawn isn't growing so fast anymore so you can give your lawnmower and yourself a bit of a break!

* * *

News has slowed to a trickle in recent weeks. Don't be shy! Scoops or trivialities, anything goes, as long as you call and tell me about it!

School welcomes new teachers

Green Valley
Helene Quesnel
525-3303



Ste. Marie's school is back to the books and this year's personnel is — pre-kindergarten and kindergarten, Miss Carole Simard; Grade One, Mrs. Gisele Campeau; Grade Two, Mrs. Pierrette Campeau; Grade Three, Mrs. Monique Quenneville; Grade Four, Mrs. Suzanne Menard; Grade Five, Mrs. Cecyle O'Connell; Grade Six, Mrs. Monique Lalonde; Grade Seven; Mrs. Gracia Seguin; Grade 8, Mr. Marcel Seguin; resource person, Mrs. Marie-Thérèse Theoret; secretary, Mrs. Denise Fraser; and the janitor is Mr. Yves Joanette. The lunch monitors are Mrs. Karen Dicaire and Mrs. Lise Campeau. Mr. Jean-Roland Tremblay is the principal, and the spiritual guide is Fr. Raymond Dumoulin. The gymnastics teachers is Mrs. Carole Jeaurond, and Miss Nathalie Ranger will teach music.

This is the first year that students have a teacher especially for gymnastics.

Ste. Marie's students are very fortunate to have such a great bunch working together to ensure a good education for our kids!

The Grade Six students will be travelling to Val-David on Monday, Sept. 25.

The students have been studying the life of Felix Leclerc, a French-Canadian singer and poet, and as part of their program they will visit the "Musée de la Parole Québecoise." While there, the students will see a play and exposition in hommage of Felix Leclerc along with other French culture history.

Mrs. Margo Pepin and Mrs. Irene Lalonde have visited the students of Grades Four to Eight to inform the children on how to become an altar boy or girl.

Thanks go to these two devoted women who will be responsible for our altar boys and girls this year.

* * *

The Daughters of Isabella are holding their monthly meeting tonight (Wed.) at 8 p.m. at the Knights of Columbus hall in Alexandria.

* * *

La Vie Montante is launching the new year on Sept. 26 at St. Croix parish in Cornwall. Green Valley members will be transported to Cornwall. For more information, call 525-1350.

Also, la Vie Montante will be animating next Sunday's 9 a.m. mass at Ste. Marie's.

* * *

Happy birthday to Rene Lefebvre on Sept. 25, and a happy 50th anniversary to George and Marguerite Lajoie on Sept. 25.

* * *

Our prayers and best wishes are with John Pugh who is in hospital in Cornwall.

Cemetery memorial service held

Greenfield
Mary Couture
527-2421



St. Catherine of Siena Parish, Greenfield, held a cemetery memorial service on Sunday, Sept. 17, celebrated by Rev. R. Lebrun. The service was held in the church followed by prayers in the cemetery. A large number of former parishioners attended. Coffee and cake were served in the hall following the service.

* * *

Recent visitors with Mr. and Mrs. Dan Raymond were, from Alliston, Lou and Helen Raymond and their daughters Jennifer and Allison and George Raymond. From Toronto, daughters Betty and Sharron, Mr. and Mrs. George Volgyesi and son Mark. From Oshawa, Michael and Leslie Raymond.

* * *

Those celebrating September birthdays are Mathieu Theoret, Ricky Chapman, Mark Chapman, Ricky Clement, Lucille McDonald, Mary Smith (Ron's). Also congratulations to newlyweds married in Greenfield last Saturday, Paul Michaud and Louise DeRepentigny.

Looking for students

The future diplomats, ambassadors and legations of the world are getting their first taste of international relations through a Montreal-based program.

Interculture Canada is currently recruiting high school students who wish to "live the learning adventure of a lifetime."

Having already arranged 255 placements around the world for the coming school year, the organization is now searching for students to fill its next slate of delegates.

Aged 15 to 18, the young ambassadors will study abroad while living with volunteer host families.

Students have a choice of thirty different countries in which to become residents for a year. And for the first time, the program has access to the Soviet Union, following the signing of a first-ever high school exchange protocol with the USSR.

"Students who wish to really broaden their education should take a good look at this program," urged Art Cornelisse of Interculture Canada this week.

"They not only gain a new language and new skills, but they come home with such a better understanding of themselves and the world they live in," he added.

Participation fees are comparable to the amount often spent on an adolescent over an 11-month period. Participating students benefit from orientation camps, the support of local volunteers and nation office assistance available in all countries. For students from financially disadvantaged families, assistance is available.

More information about the program can be obtained by calling 1-800-361-7248.

Glengarry "89"



CENTREPOINT THEATRE
101 Centrepoint Dr. (Baseline & Woodroffe Ave. area) Nepean
Saturday, October 14
Glengarry Heritage Celtic Concert

FEATURING: The Brigadoons, Glengarry Pipe Band, MacCulloch Dancers, Glengarry Club of Ottawa Dancers, Strathspey & Reel Society, Morris Family, Jack Denovan, Garry Matthews & Fiona Fraser.

TICKETS: Theatre, Nepean 727-6650; Danskin's, Maxville 527-2037; Priest's Mill, Alexandria 525-4131; Walter Stewart, Ottawa 613-828-1313; Jack MacDonell, 632 Pitt St., Cornwall 933-3483; The Clansmen Shop, 109 Pitt St., Cornwall 937-0475.

Sponsored by
The Glengarry Club of Ottawa Inc.
36-1c

AS MODERN AS TOMORROW



Hanover
KITCHENS

Selected Hanover KITCHENS
Offer expires Wed., Sept. 27
20% OFF

Cameron's POOLS—FIREPLACES—KITCHENS
A Household Name for Quality and Service at the Right Price
Division of Cameron's Insulation (1986) Ltd.
331 Pitt St. Cornwall 938-9442

ANNOUNCEMENT

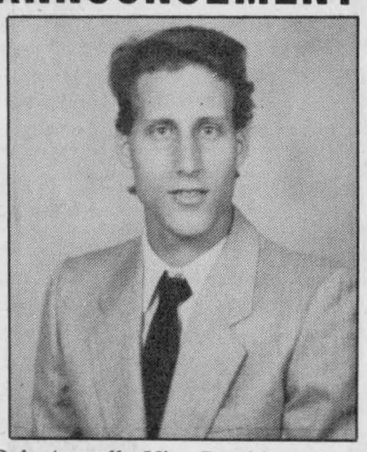

Bob Aumell, Vice-President, Farm Credit Corporation (Ontario) is pleased to announce the transfer of Ken Mulders to Cornwall from our Nepean office. He is replacing Jill Landry who is on extended leave.

Ken will be serving farmers in the County of Glengarry and the Townships of East & West Hawkesbury, Longueil and Caledonia in Prescott County.

Ken may be reached at:
20 Montreal Road,
Cornwall, Ontario
K6H 1B1
Telephone (613) 932-0442

Farm Credit Corporation Canada / Société du crédit agricole Canada
Canada



NAILS, NAILS, NAILS
For beautiful
SCULPTURED NAILS
(Pose d'ongles au gel)
Call and make an appointment with Laurence Campeau
RR2, Green Valley 525-4074
Also at Salon Robert on Thurs. & Fri. 37-2c

KIRK HILL UNITED CHURCH
IS PLANNING TO ERECT A MEMORIAL STONE TO BE DEDICATED TO ALL WHO SERVED IN THE WARS.
Anyone wishing to know more information please contact Morlin Campbell
RR #1, Dalkeith, Ont. K0B 1E0
or 525-2839 or 4297.
Other Committee Members are
Donaldson MacLeod, 525-3597
Peter MacSweyn, 525-2185
Karen MacLeod, 525-4096
Russell Urquhart, 525-3339
38-1c

ANNOUNCEMENT

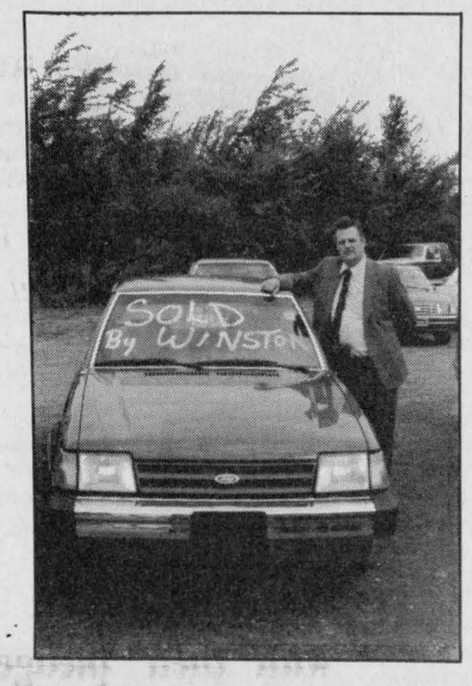

WINSTON G. THOMPSON

The management of Glengarry Ford-Lincoln-Mercury Ltd. is pleased to announce that Winston G. Thompson has recently joined their team as sales representative.

See Winston today for friendly, courteous service and great deals.
38-3c

GLENGARRY
Ford-Lincoln-Mercury
Hwy. 34, South Alexandria
FORD MERCURY LINCOLN
525-3760 or 347-3780

A POOL CLOSING SPECIAL

All Winter Pool Covers 10% off

Have Your Water Tested by the Professionals Before You Put It To Rest For The Winter With Our FREE Computerized Water Analysis

PUMPS & FILTERS SAVE 40%

Bring your pool to BioGuard

For Our Complete Line of Pool Closing Chemicals

MANY IN STORE SPECIALS

ROY'S POOLS
Please call collect 933-0411
410-7th St., West Cornwall
Mon. to Wed. 8 to 6; Thurs. & Fri. 8 to 8; Sat. 8 to 4
37-1c

ALEXANDRIA PET

WALK-A-THON

IN AID OF

Canadian Guide Dogs For the Blind

Sunday, October 1/89

Registration at 12:00 noon
Departure at 1:00 p.m. sharp

Start and Finish
Alexandria Island Park

To Participate or Pledge: Please call either
525-4146 (Alexandria Veterinary Clinic)
or 525-4098 (Town and Country Flowers)

PLEASE SUPPORT A WALKER

when they call on you with their pledge sheets





Marcarpents Kennels Newfoundlands

NINA McNAMARA CÔTÉ
R.R. 1
Bainsville, Ont.
Tel. 613-347-2531
Puppies—OFA Stud Service—Boarding



ABNAKI GREAT DANES
Dawn & Donald Bouchard
RR#2 Alexandria
525-4995

JONALYN REG'D
Golden Retrievers
Custom-built Portable Runs
Puppies due Thanksgiving
John and Judy Bracher
R. R. #1, Monkland 346--5945



DENNISON BOARDING KENNELS
- Pick up & Delivery Service
- Bathing & Nail Clipping Service

BILL & LIL DENNISON
Chapel Road, R.R. 1, Martintown, Ont. K0C 1S0
Telephone 528-4929

Molnar Kennel



Alec & Rachel Molnar
322, ch. St-Emmanuel
Coteau-du-Lac, Québec
J0P 1B0
Tel: 1-514-269-3036
NEWFOUNDLAND DOGS

Compliments of
WILLIAMSTOWN VETERINARY SERVICES
Dr. Brian MacNaughton
RR#2 Williamstown 347-3930



POMSPRINGS C.K.C. REG'D
The Home of "Cheery & Cuddly"
TOY POMERANIANS
ELIZABETH DUPUIS
P.O. Box 328, ALEXANDRIA
(613) 347-2275

R.R. 2 (613) 525-4146
Alexandria, Ont.
Alexandria Veterinary Clinic
Janet Lalonde, B.Sc. Agr., D.V.M.
Marcel Lalonde, B.Sc. Agr., D.V.M



Chenil Burnholm Kennel Perm. Reg.
German Shepherds
Stud Service—Puppies For Sale
Dawn Dagg
Box 640 Vankleek Hill 678-2138

MINSH KENNELS
Chow Chows



Mrs. Armin Krupp
R. R. #1 Lancaster 347-7382



BEDDINGTON KENNELS



Labrador Retrievers & Shetland Sheepdogs
David, Pat and Vanessa Cook
Box 80,
RR#1 North Lancaster 347-2071



MARVIV KENNEL
Home of the Bichon Frise
Where Quality Counts
Stud Service—Champion Lines
Viviane Pilon/Marcel Bourgon
Box 20 Monkland
346-2409





Marketlane Labradors & Cavaliers Reg'd.
Mrs. Jane Richardson
Pine Hill Kennels
R.R. 2,
Green Valley, Ont. K0C 1L0 347-7342



Lein Kennel Reg'd.



Scottish Terrier, West Highland White Terrier
Breeding for Quality and Temperament
Stud Service—Champion Lines
John and Bev Leinweber
Box 403 Vankleek Hill 678-2553

GLEN NEVIS KENNELS
Grooming and Boarding
Breeding: English Setters
Terri Bratberg
R. R. #1 North Lancaster 347-3392



A Five Star Boarding Kennel & Cattery
INDOOR & OUTDOOR RUNS — HEATED FACILITIES
RR 1, MARTINTOWN, ONT. K0C 1S0
JIM & LINDA PRICHARD Tel. 528-4664



Lorrequer® Kennels
Boarding for Dogs and Cats
All-Breed Dog Grooming
Visitors welcome by appointment
Lin and Bill Jenkins
5315 Pearl Rd. L'Orignal 678-3626

Oban Kennel Reg'd. Perm
CHOW CHOWS
STUD SERVICE
SHOW AND COMPANION PUPPIES
OLLA NEWTON (613) 874-2774
GLENDA NEWTON (514) 626-7539
BOX 44, DALKEITH, ONT. K0B 1E0

FLYTE WHIPPETS REG'D
Dr. Janet Lalonde
R. R. #2, Alexandria
525-4146



The Glengarry News
"Celebrating our centennial in 1992"
525-2020

North Lancaster UFCO held meeting

North Lancaster
Jackie Paquin
347-2100



While checking my calendar, I noticed that officially autumn arrives at the end of this week. By my calculations, weather-wise autumn arrived two weeks ago, bringing with it busy days and evenings for all.

* * *

The art classes taught by Winnie Williams had a special day on Sept. 14. Winnie brought the class to Williamstown. They spent a lovely day painting and picnicing at the Bethune-Thompson House. A special feature of the day was the 1930 Chev Roadster parked in front of the house to give a certain ambience to the event.

The car owned by André Theoret of North Lancaster, was the perfect touch for the artists as it fit in with the era during which the house was occupied.

Winnie will hold classes for two more weeks, then everyone can take a break until spring.

* * *

On Saturday, Sept. 2 Mrs. Isabel Mullen accompanied by Beatrice and Lionel Derouchie, Bertha and Réal Deschamps, Robert and Mariette Mullen, Elaine Mullen and Germain Glaude, motored to Chateauguay to attend the marriage of Gregory Mullen and Danielle Labelle.

The marriage took place at St. Joachim Church in Chateauguay, and the reception was in Mercier. On Sunday the couple left for Hawaii on their honeymoon.

Gregory is the grandson of Isabel Mullen.

Congratulations and good wishes for a long and happy married life go out to Gregory and Danielle.

* * *

The family team of Gilles, Suzanne and Roger Glaude are in action again this year. The Judo courses started on Saturday, Sept. 16, but all you judo buffs are invited to drop in on Saturday mornings at 9 a.m. at Ecole Ste. Therese to see and hopefully participate in the action.

We wish the Glaude family and all their students good luck.

* * *

Two weeks ago the picture of a Golden Couple Rhéal and Blanche Goulet of Alexandria appeared in this paper.

It should be noted with pride that the jubilarians were recently honored at a colorful summer gathering at the beautiful home of André and Hélène Décoeur in North Lancaster, where some 104 relatives from both the Goulet and Rozon families assembled for the festive occasion.

Rhéal Goulet of Alexandria and the former Blanche Rozon of North Lancaster were wed in Glen Nevis Church on Aug. 24, 1939. They have nine married children living in this area: Marcel and Judy of Cornwall; Réjean and Denise Séguin of Dalhousie; Jean Guy and Nicole Goulet, Georges and Lucille Goulet, Chisholm and Elise Cameron, Yvon and Diane Goulet, all of Alexandria, André and Lise Goulet, Gilles and Christian Goulet of St. Zotique, and André and Hélène Decoeur.

The happy couple is also blessed with 21 grandchildren.

The 50th anniversary weekend was highlighted with short visits from MP Don Boudria and MPP Noble Villeneuve who presented the Goulets with souvenir plaques and certificates. Rhéal and Blanche also received a symbolic token key from Alexandria's Mayor J. P. Touchette. A precious portrait of the couple was presented by their children while granddaughter Lyne Frazer read a heart-warming address, and granddaughter Nancy Goulet offered them a floral bouquet.

Sincere congratulations and best wishes for continued health and happiness to Mr. and Mrs. Goulet.

* * *

Here is news from the Davidson-Moore Residence: Arnold Wenger celebrated his 71st birthday on Sept. 15. He and his Gerda, along with Ken Moore went out for supper and afterward visited his son Eddie and family in Glen Robertson. He had another small celebration at the Lodge on Saturday with friends Derrek and Sadie Weatherston, and Vince and Maureen Seymore-Howell.

Maurice and Barbara Brunet visited brother Leo on Saturday. Sisters Theresa and Agnes visited him also.

Sunday visitors for Wilfred Lascelle were his brother Paul from St. Raphael's and Paul Jr. of Casselman.

Welcome to Fidel Brunet, another new resident at the Lodge.

* * *

Celebrating birthdays are Luc Elie who turned 13 on Sept. 19. Sean Lalonde will be seven on Sept. 21. Best wishes to Cecile Campeau for Sept. 21, and to Marilyn Macauley on Sept. 26. Happy twelvth wedding anniversary to Pierre and Thérèse Bourbonnais who celebrate on Sept. 24. Good wishes also go out to David and Valerie McCormick on their thirteenth wedding anniversary on Sept. 25.

* * *

North Lancaster UCFO had its first meeting of the season on Monday, Sept. 11.

President Gisele G. Besner welcomed the members back to the first fall meeting.

The special guest of the evening was Jean Marc Boisvenue who is the General Director of Services to the handicapped. He spoke about his role of evaluating the development of the handicapped. He explained the multiple possibilities made available to these people, and the training offered to the families who house them. The members found it a very informative evening.

September birthday wishes are extended to Lucille Glaude.

The prize for arts and crafts went to Helena Campeau, and the door prizes went to Lucille Glaude, Berthe Sauvé and Gisele S. Besner.

The ladies are presently selling tickets for a quilt which will be drawn on Nov. 19.

The next meeting of the UCFO will be held on Oct. 2 at 7:30 p.m. at Ecole St. Thérèse in North Lancaster.

Happy 20th wedding anniversary to Serge and Francine Larocque of Alexandria.

Options for further education

Students interested in pursuing a post-secondary education have a variety of options available to them, including attendance at Ontario's 17 universities, and often a difficult choice.

The University Information Program is an attempt to make this choice a little easier by arming both them and their parents with information about each institution, thereby enabling them to make an informed decision.

To do this, the program presents a number of seminars at a variety of locations and featuring representatives from each of the 17 universities.

These representatives will speak about programs available at their institution, admission requirements, university costs, financial aid, residence, student life, and campus visits.

Two of these seminars will be held in Ottawa; more information is available by calling Joanne Forest at 1-800-267-3368. Guidance offices in local secondary schools also have more information.

The 17 Ontario universities spotlighted in this program are: Brock University, Carleton University, University of Guelph, Lakehead University, Laurentian University of Sudbury, McMaster University, University of Ottawa, Queen's University, University of Toronto, Trent University, University of Waterloo, University of Western Ontario, University of Windsor, Wilfred Laurier University, York University, Ryerson Polytechnical Institute and the Royal Military College.

CLASSIFIEDS GET RESULTS!

BIJOUTIERS
R. Filion
JEWELLERS INC.
INTERNATIONALLY ADVERTIZED WATCHES
DIAMONDS - CLOCKS - GIFTS - REPAIRS
"CORNWALL'S TROPHY CENTRE"
604 MONTREAL ROAD, CORNWALL, ONTARIO
932-8388
6-tf

GET SET
For
FALL



Our complete trouble-shooting tune-up includes:
- installing spark plugs
- adjusting timing, belts
- checking distributor cap, spark plug wires and carburetor linkage
- checking cooling system, hoses, PCV valve, air and fuel filters

Remember – an out-of-tune engine loses efficiency and uses more fuel. Tune-up today!

GM PARTS
The expert choice.
CHEV-OLDS
TITLEY
ALEXANDRIA, ONT.
We're No. 1 Because We Try Harder
Hwy 34, south Alexandria 525-1490 or 347-2436
We're right here for you.





THIS IS NOT JUST ANY 4-SEASON TIRE.



It's a Michelin 4-season tire!
Michelin 4-seasons combine quality, durability and performance for the best tire value on the road today. And at prices like these, it's always the season to be jolly!

Michelin. Great price! Great quality!

$78.55
XA4
The positively durable, positively all-season radial.
P155/80R13
Blackwall

$108.95
Sport EP-X
Superb performance... year round!
P185/70R14
Blackwall

MICHELIN
Because so much is riding on your tires.

ROAD HAZARD GUARANTEE
Available only on the official tire brands of UNIPNEUS
UNIPNEU
38-1c

go with GUINDON
des gens de chez nous
Main Street, Apple Hill ..... Tel.: 527 2844
1300 Pitt Street, Cornwall ..... Tel.: 933 6760
TOLL FREE (Watts Line) 1-800-267-7191

Obituaries

Dorothy McCaskill

On Thursday, Sept. 7, Dorothy McCaskill, wife of the late J. J. McCaskill died at the Pleasant Rest Nursing Home in L'Orignal, Ontario at the age of 94.

She was born on May 24, 1895 in their home on the Street Road, Vankleek Hill, Ontario, daughter of the late George Vogan and Alice Durant. In 1914 she married John McCaskill and went to live on Brodie Road. They lived to celebrate their golden and diamond anniversaries. Although home oriented, Dorothy Victoria May Vogan McCaskill was a pioneer who lived to see many startling inventions and upheavals of the world; the Boer War, World War I, the Great Depression, World War II, Korean War, first cars, planes and man's first steps on the moon!

The service was held at 2 p.m. on Sept. 10 from Hillcrest Funeral Home to Trinity United Church, Vankleek Hill. The Reverend Pat MacDonald gave a very comforting message to the bereaved family. Two favorite hymns of the deceased were sung, ''Nearer My God to Thee'' and ''What a Friend we have in Jesus.'' The pallbearers were Earl McCaskill, Shawn McCaskill, Michael Pavey, Stuart Nixon, Lynus MacPherson and Ernie MacMillan.

She leaves to mourn her loss her step-son Malcolm George, Brownsburg, Quebec; her sons Allan and Munroe, Dalkeith, Melvin, Merrickville, and one daughter Sarabell of Ottawa, 12 grandchildren and 16 great grandchildren.

Burial was in the family plot, Greenwood Cemetery in Vankleek Hill.

William Jamieson

On September 10, 1989, William Jamieson passed away suddenly in his home on Brodie Road near Glen Sandfield. He was 82 years old and had resided in the Glen Sandfield area all of his life.

The son of the late John A. Jamieson and Annabelle Brodie, Mr. Jamieson was born July 24, 1907.

He is survived by his wife Hazel Hay, a son Jack of Glen Sandfield and a daughter, Mrs. Fenton (Jennie) Weston of Kingston. He also leaves six grandchildren. Mr. Jamieson was predeceased by three brothers, James, Andrew and Robert and one sister Jennie.

In his working years, Mr. Jamieson farmed north of Glen Sandfield. He was a faithful member of the Lochiel Reformed Presbyterian Church and served as an elder there for many years.

The funeral took place on September 12, from Hillcrest Funeral Home, Vankleek Hill to the Lochiel Reformed Presbyterian Church. Dr. John Edgar of Lisbon, New York, officiated. Burial was in the church cemetery.

The pallbearers were: James Fraser, Sydney Hay, Lewis Fraser, David Whalen, Bernard Jeaurond and Brian Brodie.

Norman Alexander McRae

Norman Alexander McRae, aged 72 years, died in hospital at Farmington Hills, Michigan, on Monday, September 4.

Mr. McRae was born in Dunvegan, a son of the late Norman R. McRae and the late Kate Ross.

He is survived by his wife, Jean Cameron, sons Brian of Brooklyn, New York, Kevin of Livonia, Michigan, and one granddaughter. He is predeceased by one son, Garth.

He is the dear brother of Murdie of Royal Oak, Michigan, Annie (Mrs. Ewen) MacMaster, Toronto, and Mary (Mrs. John W. Fraser) of Dunvegan.

A memorial service was held in Kenyon Presbyterian Church, Dunvegan, on Monday, September 11 at 2 p.m.

Frank T. Lalonde

Frank T. Lalonde of Riceville passed away Saturday, Sept. 9 in his 57th year.

He was predeceased by parents George and Emma Lalonde and one brother Robert.

He is survived by four brothers, Bill of Riceville, Steve of Ottawa, Isaac of Maxville and Arthur of B.C. He is also survived by two sisters, Sarah of Almonte and Lillian of Maxville.

Mr. Lalonde who was a beekeeper in Riceville, was not married.

Cremation and burial will follow at a later date.

Lloyd Arthur Lewis

Lloyd Arthur Lewis, a former seasonal resident of McLachlan's Point near Lancaster, died at Cornwall General Hospital on Sept. 8, 1989. He was 74.

A native of New Waterford, Nova Scotia, Mr. Lewis was born the son of the late William George Lewis and Mary Isabel MacDonald. A retired employee of the State of Massachusetts, he spent the past nine summers at McLachlan's Point.

His wife, Blanche Griffith Gallant, survives him.

He is also survived by a sister, Mrs. Corliss MacKay (Katherine) of Glace Bay, Nova Scotia, and brothers Allen of New Waterford and Neil of Calgary, Alberta.

Mr. Lewis was a member of the Maple Leaf Masonic Lodge of New Waterford, the Colonial Squares Club of Daytona Beach, Florida, and a member of the American Association of Retired Persons.

Graveside service was held Sept. 21, at the Union Grove Cemetery in New Waterford, with the Rev. Duncan Roach officiating.

Draws large crowd

By Bruce Myers
***News* correspondent**

It was a tale of two Scotlands, you might say.

A family of Celtic singers from Cape Breton, N.S. making the trek to Glengarry to spread their own style of Scottish tunes; a group of county fiddlers voyaging to the Maritimes to play the strains of some local favorite jigs, medleys and reels.

Over 200 people packed the Bonnie Glen Aug. 28 to hear the Barra MacNeils, a quartet of three brothers and a sister, play two-and-a-half hour's worth of Scottish-style music, both of the Bonnie Isle itself, and some homegrown tunes from old C.B.

And while the family comes from hundreds of miles east, their Highland blood is strong, and they find a lot in common with their Celtic cousins to the west.

''The people here are very similar,'' said Kyle MacNeil after the group's sellout performance at the hall.

The second oldest of the four children said that it appeared to him that Glengarrians enjoy an ''easy pace'' and show a lot of the signs of hospitality and friendliness that are distinctive of his homeland.

The four were unanimous in their surprise at the turnout. Numbers like those generated at the hall that night aren't usual for a first-time performance in an area, and indicate a unique respect and genuine enjoyment for Scottish entertainment.

The concert was part of an informal exchange between the Barra MacNeils and the Glengarry Strathspey and Reel Society. The Glengarry based fiddle group has made several visits to Cape Breton, and when the Barra MacNeils were invited to come to Glengarry, they said they jumped at the chance.

Performing since they were children, the MacNeils have made a number of marks on the music scene, and not just in their home province.

Featured in regional and national music specials on both major television networks, the group also had a chance to try out their acting skills in the CBC-TV drama *Island Love Song*.

The group also served as official ambassadors for their province at Expo '86 in Vancouver. They've been featured at other international events such as the Bobby Burns Day celebrations in Springfield, Mass., the International Folkdance and Music Festival in Port Townsend, Wash. and at the International Gathering of the Clans in 1987 in Nova Scotia.

They will again be featured on CBC this fall, as part of a music special hosted by another Cape Breton singer, Rita MacNeil.

The MacNeils say part of the reason for their vigilance and vitality in the playing of their music is their effort to ''get back to their roots.'' But they insist the biggest reason of all is simply because they enjoy it.

And they seemed to enjoy Glengarry too, if this is any indication:

''We'll be back again!''

Grant approved for school

A grant of almost $200,000 was approved by Employment and Immigration Canada under the Job Entry and Re-entry Program.

Under the auspices of the Prescott-Russell Separate School Board, the Hawkesbury High School will receive $196,000. Ten women from Prescott County and its surrounding area will benefit from 50 weeks of theoretical and practical education aimed at their reintegration into the work force.

The project will be co-ordinated by the Hawkesbury High School Cooperative Education Program.

For further details contact Gilbert Gauthier, co-ordinator of the Alternative Education Program at (613) 632-7055.

REMI PrudHomme
INSURANCE BROKERS INC.
Assurance General Insurance
Vie, Feu, Vol, Auto, Theft, Fire, Life
FARM
Tel. 525-3134
151 Main Street, P.O. Box 1600, Alexandria, Ont. K0C 1A0
40-tf

YEAR-END CLEARANCE
Of Lawn Tractors by Roper
All Models Must Go!
12 hp to 18 hp in stock


PARTS—SALES—SERVICE
MENARD FARM SUPPLIES LTD.
Green Valley 38-1c 525-2190

Dr. Dieter Hardtke
is pleased to announce that Dr. Raynald Cardinal and Dr. Keith Mahoney are available for extended treatment hours at the Hardtke chiropractic clinic beginning September 6, 1989.
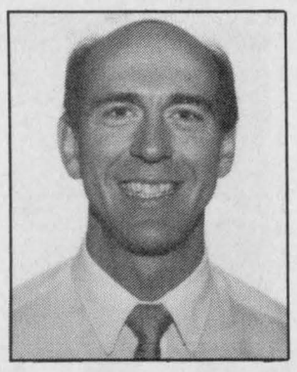
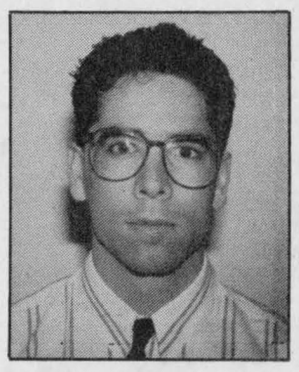
HARDTKE CHIROPRACTIC CLINIC
NEW HOURS
Monday: 3:00 p.m. to 7:00 p.m.
Tuesday: 9:00 a.m. to 5:00 p.m.
Wednesday: 3:00 p.m. to 7:00 p.m.
Thursday 9:00 a.m. to 5:00 p.m.
Friday: 9:00 a.m. to 1:00 p.m.
Dr. Raynald Cardinal DC and Dr. Keith Mahoney DC
50 Main St. North, Alexandria
525-2063
36-3c

Fall has arrived at Viau's Ladies' Wear
with beautiful fall fashions in popular fall colors, purple, fuschia, royal, jade and more... and gorgeous styles!

Bridesmaid Dresses for Fall & Winter in the perfect styles and colors now arrived!
Open Mon. & Tues. 9-6; Wed. & Sat. 9-5; Thurs. & Fri. 9-9
Green Valley 525-2992

REAL TOUGH.


4-DOOR 1990 4 RUNNER
TOYOTA
Introducing the world's new 1990 4RUNNER
Now there's a whole new way of saying "tough" with the new generation of Toyota Tough 4 Runners. A go-anywhere exterior. Combined with an interior that sits you in the lap of luxury. In 2 or 4 door models. 4 Runner is out to give you a taste of civilization in the heart of the wilderness.
3 In Stock
From $17,978
2-wheel-drive available on selected models.
* Freight, P.D.I., Tax, Licence Extra
TOYOTAQUALITY
WHO COULD ASK FOR ANYTHING MORE!
TOYOTA
HIGHLAND MOTOR SALES (MAXVILLE) LTD.
Maxville, Ontario
WE CARE
38-1c
(613) 527-2735 347-3950
ECP EXTRA CARE PROTECTION

WE'RE IN YOUR NEIGHBORHOOD!
Why Not Take One Home From Lacombe
Chrysler
Full line of Chrysler and Plymouth products
•SALES and SERVICE
•BODY SHOP •USED CARS
HOURS SALES Mon.-Fri. 9 a.m.-9 p.m.
SERVICE Mon.-Thurs. 8 a.m.-6 p.m. Friday 8 a.m.-3 p.m.
LACOMBE AUTOMOBILE LTEE.
455-5626
2117, Boul. Harwood
Vaudreuil, Que.
36-4c

HEALTHY LIVING

The near-perfect machine

It is a machine that runs nonstop 24 hours each day. Its beauty has been captured on canvas by centuries of gifted artists. Its graceful structure rivals any to be found in engineering history; its mechanism surpasses even the most complex machines of our computerized age. What is it? The human body.

Although most of us usually take our bodies for granted, we should instead appreciate what wonderful creations they are. For instance, did you realize that the human body is proportioned with almost exact balanced symmetry?

This symmetry allows a ballerina to leap gracefully, an athlete to run fluidly, a child to stop abruptly. It also gives each of us the balance we need for our organs to function healthfully. And when the structural integrity of the body is disturbed, health disorders and physical inabilities frequently show up.

The human body's proportions are often expressed in terms of the length of the head. Did you know:

—The height of an adult is eight times the length of the head, or eight ''heads''?

—The distance across your body, from the finger tips of your outstretched arms, equals your height from head to foot?

—The distance from your hips to your feet is four heads?

—The length of the head should equal the width of your waist?

—Your knees are six heads from the top ofyour head?

—The width across the shoulders is two heads?

—The foot equals the length of the forearm from the elbow to the wrist bone, or one head?

—Your waist is 3 heads down from the top of your head?

—The hands reach the middle of the thigh, or five heads down?

Perhaps the fact that the body's shape and form is measured in terms of the head is a clue to what is required to maintain structural balance and health. Common sense dictates that a finely-tuned machine must be cared for if it is to function properly. Likewise, wisdom also tells us that a body that is allowed to get out of balance, whatever the cause, be it the result of an unusual trauma or just everyday fatigue, will not function at its best.

These health views are published by members of the Ontario Chiropractic Association in the interest of better public health.

1990

KEEP THIS DATE OPEN!

NEXT WEEK

THURSDAY, SEPT. 28

1990

NEW CAR SHOW

SEE THE NEW PONTIACS, BUICKS, CADILLACS and GMC TRUCKS

6:00 p.m. to 10:00 p.m.

Enjoy Barbequed Hot Dogs & Hamburgers

Entertainment by

THE BOBBY LALONDE BAND

We're Looking Forward to Seeing You

Roy's

PONTIAC–BUICK–CADILLAC –GMC TRUCKS

THE PRESIDENT'S TRIPLE CROWN

YOUR TRIPLE CROWN WINNING DEALER

We treat you Royally

Green Valley, Ont. **525-2300**

Six more inducted into Hall

By Todd Hambleton
Sports editor

For the last time, the Glengarry Sports Hall of Fame has held its induction dinner without an actual hall building in place.

Six more athletes were enshrined Wednesday night at the 11th Annual Induction Dinner at the Maxville and District Sports Complex.

At a meeting the night before with the Kenyon Agricultural Society and the Village of Maxville Council, Hall of Fame directors were given the green light to proceed with the construction of the $400,000 project. The building will be erected just inside the west entrance to the Kenyon Agriculture Association fairgrounds.

Plans call for the present arch-type entrance to be replaced by Glengarry fieldstone with iron gates similar to those at the Williamstown fairgrounds.

"The green lights are on. We're doing our surveying now, and then we'll get down to work," said board secretary/treasurer Bill Campbell. "We'll probably have the sod-turning ceremony within the month."

A gathering of over 350 people was on hand for Wednesday's ceremony. Invited guests included the heads of Glengarry municipalities, and provincial and federal members of parliament. Allan Sullivan, Canada's ambassador to Italy who hails from Williamstown, was also present.

Ottawa Rough Riders general manager Jo-Anne Polak was the evening's guest speaker. In her address, she spoke of the importance of recognizing the past. "A hall of fame is important to have," she said. "It's the perfect blend of our history and our past.

"I'm looking forward to being invited back when you cut the ribbon on your new facility."

Glengarry Hall of Fame Chairman Angus H. McDonell then took centre stage introducing this year's inductees as the athlete's portraits were unveiled.

Inducted was the Alexandria Lacrosse Club, Ottawa and Ottawa Valley champions in 1913, enshrined as a unit, and the following individuals: Clarence MacGregor, Maxville; John W. Sandilands, Lancaster-Williamstown; John D. MacLeod, Dunvegan; Gordon McNeil, Williamstown, and Henry Dumouchel, Alexandria.

Sandilands, one of three living inductees, spoke on behalf of the group. "It is with a great deal of humility that I stand here tonight," he said. "I'm sure the others feel the same way."

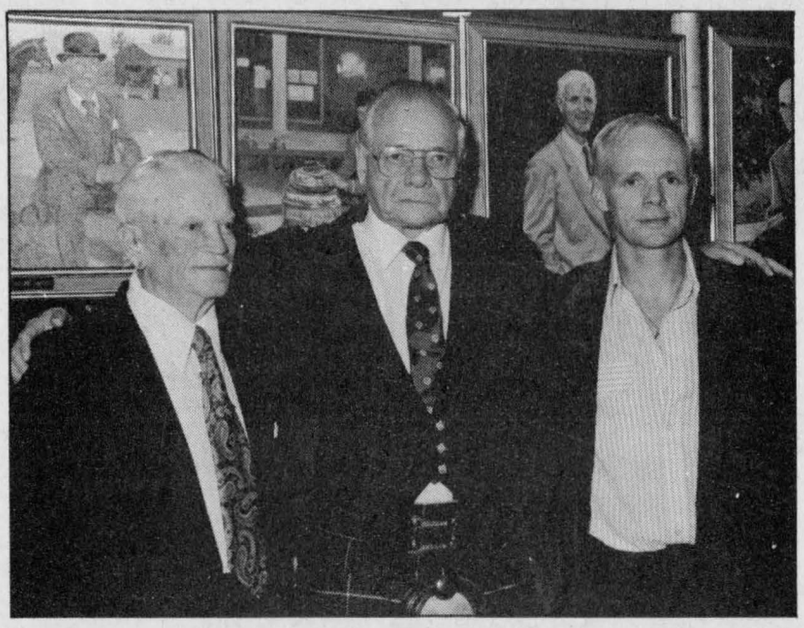

The Glengarry Sports Hall of Fame held their 11th Annual Induction Dinner on Wednesday night at the Maxville Sports Complex. Among the athletes enshrined are, from the left, Gordon McNeil, John W. Sandilands and Henry Dumouchel. Staff photo—Todd Hambleton

In the spirit of giving as well as receiving, Sandilands donated his life membership curling plaque, to be exhibited with all the other artifacts in the new structure.

The building is expected to be completed and open to the public by the spring.

Lamenting football's demise six years later



Todd Hambleton
Sports editor

It never fails. For seven years now, whenever members of the 1982 Glengarry Gaels championship team get together, before very long the topic of conversation switches to football and stays there.

It happened again this summer, at parties and receptions (the players are at that age now), seemingly even at chance meetings on rural roads. While wives-to-be and girlfriends looked at each other and cringed, their former football stars drifted off into a dream world of the time that was and will never be again.

Surprisingly, it isn't the great plays — the game-winning touchdowns and kicks, the triumphant hoisting of the trophy — that evoke the most memories and are constantly rehashed. It's the little things. The incidents and miscues that at the time go relatively unnoticed, but at the same time stay with you, and somehow you never forget them.

Like the time late in a crucial game in a frenzied situation when our defensive play caller, who'll be known only as Joey, returned to the huddle after the first down play to call the next one. Now whether it was from the jolt he had taken on the preceeding play or the pressure of the moment — with the referee barking at us to hurry up to the line of scrimmage or risk a delay of game penalty - but Joey was stumped.

Finally, with time ticking away, he finally uttered, quite unabashedly, his now immortal words: "Same thing, same thing." Which of course meant nothing to the players who were expecting to hear a series of numbers and had long forgotten what the previous formation had been. But with each player in the huddle in hysterics, the group collectively regained its composure long enough to stumble up to the line and make the defensive play.

One story that's always being re-told pertains to the highly-touted but under-achieving 1981 team. It happened late in the year on a rain-soaked field at St. Lawrence when a rarely-used player (who, this time, shall remain nameless) finally got a chance to play.

And play he did, making a beautiful, diving midfield tackle. But in what should have been his shining moment of glory, he rose from overtop the conquered player to the stark realization that - as his teammates had known all along - he had tackled the blocker and allowed the ball carrier to round the corner and scamper down the sideline for a game-winning, and, as far the Gaels were concerned, season-ending touchdown.

OK. So maybe it's not always just the little things that stick with you.

And there are so many others, because the spectacle of high school football lends itself to the bizarre, the hilarious, the truly original.

Think about it. By its nature, high school football is funny. It's not-quite-yet-men — most who've never played the game before — trying to imitate a sport they've seen perfected on television. As an added handicap, they're decked out in oversized equipment so heavy they struggle when carting it from the locker to the dressing room. Then they try running in it. In high school football, a properly-executed play is a rare play indeed.

But they don't run plays around here anymore and for whatever the reasons — those cited when the program was cancelled after the 1983 season included too few teams, too little money and too many injuries — it's too bad.

Will it come back in the foreseeable future? "Oh, I really don't think so," says Jean-Yves Jeaurond, who coached the Gaels to back-to-back SD&G championships in 1982 and '83. "I really don't know. I doubt it very much but you never know...if someone comes up with the money, maybe..."

Too bad that the one sport that truly created great school spirit, the one school sport where talented players had a shot (albeit a long one) at someday playing in a pro league (at least until the Canadian Soccer League emerged but surely its days are numbered), the one sport that is (was) as all-Canadian as it is all-American is gone, and, for the most part, forgotten.

All-Canadian as in our biggest and best athletes against their biggest and best (in "their" it is implied the big, brash Cornwall schools), all-Canadian as in the quarterback dating the head cheerleader, all-Canadian as in boys being boys and thoroughly enjoying their "rulers of the school" status.

So what if we didn't pile into the Kazou Diner — or was it Crevrier's way back when? — after each game, but it was there if we wanted to, just like Big Al's was there for Ritchie and the gang.

And what a spectacle high school football was, replete with the band spanking out the national anthem, cheerleaders firing up the crowds, and townspeople and parents - a rare commodity at a school sporting event these days — straddling the east sideline.

Everyone, it seemed, was a part of it.

But now just the memories, to coin a cliche, remain. Oh sure, the Gaels and Crusaders will soon be battling it out for a soccer championship, and Char-Lan will have a talented basketball team piling up the points and wins. But there's a void out there and it sits somewhere out on that big empty field, in between where the yard markers should be painted.

For a lot of people, even years later, there'll be something missing again this fall, something they still think about and miss dearly, especially on cool Friday afternoons when the sun sets just a little bit earlier and the leaves start to turn.

If there is one good thing that came out of football's foreclosure it's that Glengarry, and not any of the Cornwall schools - whose students used to belittle Gaels supporters calling them hicks and farmers (guess you can say stuff like that when you come from such a thriving metropolis) — will apparently have eternal custody of the Edwards Cup.

At least not all was lost.

Williamstown couple invites young athletes to dinner

Jim and "Topsy" Hill had some guests over for the Hall of Fame Dinner Wednesday night.

Fifteen of them, to be exact.

They were all young athletes from Glengarry and they all had their way paid for by the Williamstown couple.

"Last year my wife (her real name is Laura Mary) suggested that we invite them to the dinner and we thought we'd do it again," says Mr. Hill, a retired Bell Telephone employee who moved to the county from Montreal 35 years ago. "We're going to bring them in every year. That's our plan."

The evening sets them back $300 but Mr. Hill — one of the original Glengarry Sports Hall of Fame directors — says it's well worth it. "These are the future hall of famers," he says. "We want the young people to know that it's their hall of fame. Once we get that building up we're going to make sure that a lot of kids go through it. Last night (Wednesday) I never saw so many younger people there with their families."

While he says his wife handles the financial end of it, Mr. Hill was responsible for selecting five athletes from the south end of the county. Murray MacQueen looked after the northwest and Peter Conway took care of the Lochiel and Alexandria area.

The group of 15, most between the ages of 15 and 25, sat at the two-tiered head table below the gathering of inductees and guest speakers.

"We try to have a representative from nearly every area and community," said Mr. Hill, 75, a long-time sports enthusiast whose last big athletic adventure was as president of the Quebec Amateur Football Association. "We also try to split it up between males and females. I've got to tell all the guys out there that it's easy for us to find really good female athletes at that age.

"It's just a pleasure to have them all come out. We had a great bunch of kids here last year and a great bunch this time."

—Todd Hambleton

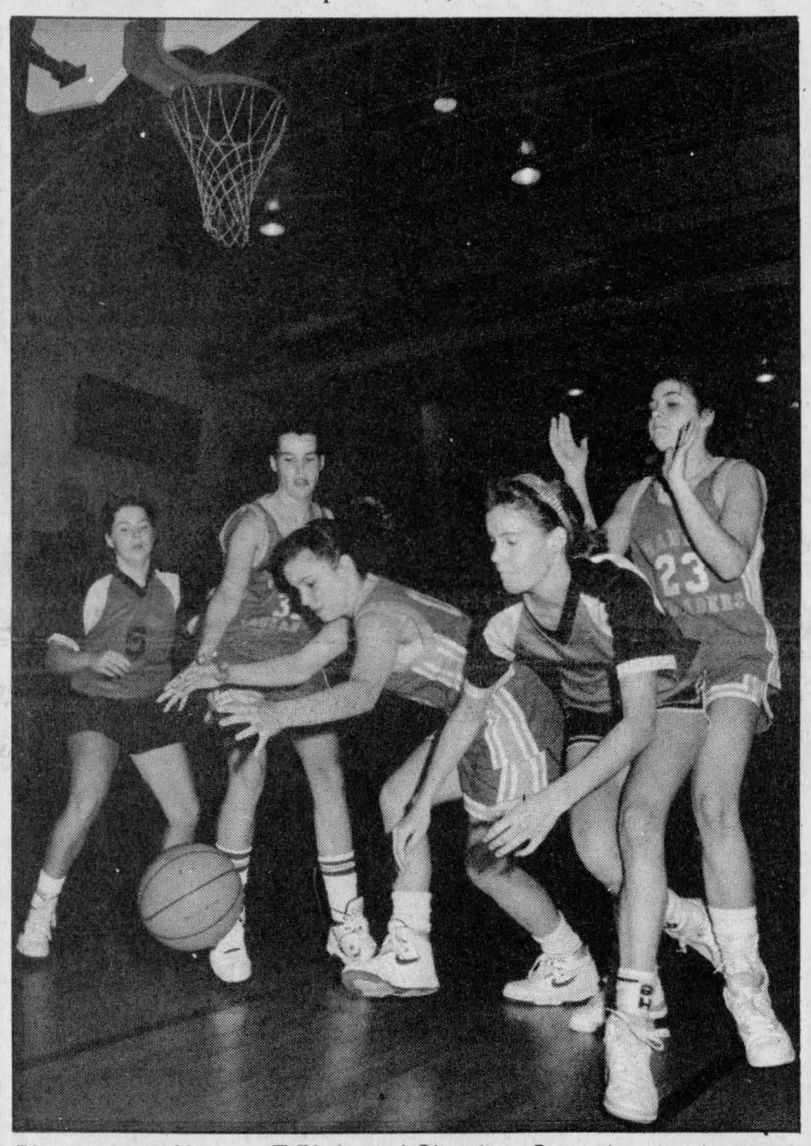

Players from Almonte T-Birds and Char-Lan Crusaders battle over a loose ball in the Char-Lan preseason tournament final Saturday. Crusaders won the game 43-29. Char-Lan players pictured are Carolyn Rose (second from left), Julie MacDonald (centre) and Shannon Aubin (right).

Staff photo—Todd Hambleton

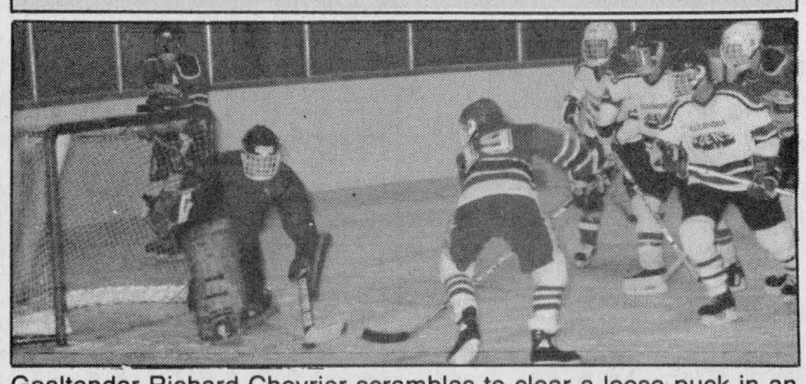

Goaltender Richard Chevrier scrambles to clear a loose puck in an Alexandria Glens tryout scrimmage Saturday. A total of 45 players attended the camp. That number has been reduced to 25 hopefuls.

Crusaders set to defend title

Char-Lan Crusaders senior girls basketball team has served early notice they'll once again be a force to be reckoned with.

Crusaders went unbeaten in three games and were for the most part untested on their way to the "A" championship at the Char-Lan preseason tournament in Williamstown Saturday.

"It's more or less a warm-up for the regular season but it's a good sign," said Crusaders coach Irv Francis, whose team manhandled Almonte Thunderbirds 43-29 in the final, one that figured to be a lot closer.

Almonte — seeded fourth at last year's EOSSA tournament — cruised into the final with equal ease, but were overmatched by Char-Lan's aggressive man-to-man defence. "Their defence is excellent. That was the difference," said Almonte coach Greg Dunn. "They gave us fits in the first half and by the time we started to adjust in the second, it was too late.

"You have to give them credit; they're a good team and they're 10 points ahead of us right now. But we want another shot at them, at EOSSA."

"It discourages the other team when you're always hounding them," said Francis. "But you have to have good athletes and a good bench to play one-on-one and we have both. We don't have to worry about getting tired out."

Crusaders built a 21-11 lead by the half, then scored seven unnanswered points early in the second period for a commanding 28-11 lead. Almonte outscored the locals 18-15 down the stretch.

Crusaders' top point-getter was Nancy MacLachlan, with 10. Carolyn Rose and Sharon Hizinga each had nine. Laurie MacDonald (6), Catherine Hodgins (5), Carrie Gordon (2) and Colleen Smith (2) also scored.

Almonte dumped Rothwell-Osnabruck 50-44 and got past La Citadelle 39-17 to advance to the final. Other preliminary round results had Rothwell beat La Citadelle 46-37 and North Grenville whip North Dundas 51-22.

North Grenville needed a basket with eight seconds remaining to edge Rothwell 44-43 in the consolation final.

Crusaders — silver medalists at EOSSA a year ago - after going unbeaten during the regular season and playoffs winning the tri-county championship, advanced to the final from their three-team pool with easy wins over North Dundas (53-30) and North Grenville (39-29).

MacLachlan paced Crusaders' win

(Continued on page 18)

Rookies get opportunity

By Todd Hambleton
Sports editor

Rookies trying out for Alexandria Jr. "B" Glens will have their opportunity to shine when the club meets Char-Lan Rebels tonight (8:30 p.m., Glengarry Sports Palace) in the first exhibition game for both teams.

A total of 45 players — 36 of them rookies — attended the training camp on opening night last Wednesday. That number was pared down over the week, and is now down to 25 players after cuts were made following Sunday's inter-squad game.

Out of the 25, 16 are rookies and they'll be vying for approximately nine positions.

"We'll be giving them a good look Wednesday," said Glens head coach Pete DeRooy. "We'll basically be going with an all-rookie lineup so that we can properly evaluate them. It'll be an important night for them.

"But the rookies who don't play Wednesday will get their chance Saturday."

Glens are at home to the Morrisburg Lions Saturday (7:30 p.m.) and will square off with Lions again Sunday in Cornwall at the Civic Complex.

DeRooy will make further cuts after Wednesday's game and again after Saturday's contest. "By Sunday, I hope to be down to what will be our lineup heading into the regular season," he said.

Rookies who have caught their coach's eye include Alexandria midget stars Serge Bellefeuille and Luc Francoeur, Pascal Joanette of Glen Robertson, Francis Martin of St. Isidore and Trevor Clarke, who hails from Hawkesbury.

But he cautioned no decisions on who stays and who goes have been made yet. "That's why we're playing the exhibition games," DeRooy said.

One rookie, however, is one of four players who have already been signed by the club. He's Shawn Fourgier, a goaltender from Cornwall.

"He was impressive right from the start," DeRooy said. Right now we've got two pretty good goalies here." The other one is Jerome Sauve from St. Telesphore, a gung-ho prospect who'll go anywhere to play hockey and one of seven netminders at the camp. Last year, Sauve suited up for the lowly Russell Lions of the Eastern Ontario Jr. "C" Hockey League.

Alain Marleau from St. Bernardin, one-half of the goaltending tandem that led the league in goals against average during the regular season, is still with the Hawkesbury Hawks of the Central Junior Hockey League.

The other players signed are veterans Mike Sauve, Luc Decoeur

(Continued on page 16)

Williamstown wins playoff

Williamstown rallied from a 7-3 deficit with six unanswered sixth-inning runs in the first game of a doubleheader sweep last Tuesday (Sept. 12) night on their way to winning the Border Slo-Pitch League championship series over Glen Gordon.

Williamstown Jack Delaney's Pub wins the series three games to two.

A Serge Picard grand slam keyed the game four rally Glen Gordon had built up their big lead scoring five first-inning runs and one in the sixth. Williamstown got two of them back in the third inning and one in the fourth. Glen Gordon had extended their lead to 7-3 with a run in the top of the fifth.

Williamstown's playoff most valuable player Hubert MacDonell went three for three at the plate scoring two runs and slugging a homer. He was also the winning pitcher.

Williamstown won the fifth and deciding game handily, racing out to a 5-0 first inning lead and posting a 15-4 decision.

Butch Gordon and Barry Gordon each scored three runs to spark the Williamstown offence. Neil Cattanach and Darrin Menard each scored a pair of runs for the winners, who put the game away with an eight-run fifth-inning.

Glen Gordon's playoff MVP was centre fielder Dwayne Spink.

The championship is Williamstown's third in the five years the league has been in operation.

For Glen Gordon it was the second straight year they've gone to the playoff final and come away empty-handed.

The regular season trophy winners was Monkland A's.

Rebels open preseason against Glens

By Todd Hambleton
Sports editor

Lynd McDonald did something he hates to do 23 times this weekend.

That's the number of players the Char-Lan Jr. "B" Rebels first-year head coach had to release, telling them they aren't good enough to play for his team.

"Cutting players has to be one of the hardest things to do as a coach," said McDonald. "Taking the boy into the room and telling him he's not going to be on the team is tough on both the player and the coach.

"I've been cut before and I know how it feels — you feel just awful. The guys work so hard for you then you have to release them. But it's a numbers game; you can only keep so many."

And the numbers, as the defending Rideau-St. Lawrence divisions champions break tryout camp and head into the exhibition game schedule, go something like this: of the 46 players who came out for Rebs' first night of tryouts Thursday, 23 remain. Of those 23, the club has already signed 11 of them.

Nine players — six of them veterans — were signed after scrimmages Saturday night. They are goaltender Phil Poitras, defencemen Todd McDonell and Westley Jurchuk, and returning forwards Mathieu Germain, Jamie Latreille and Ron Lefebvre.

The club also inked Marc Beaudette, an 18 year-old defenceman who played for Char-Lan's midget team last year, Danny Murphy, a 19 year-old rearguard who joins the Rebels via Champlain College CEGEP in Lennoxville, Que., and 18 year-old forward John Edgerton, who skated for the Cornwall Midget "A" team of the Lower St. Lawrence Minor Hockey League a year ago.

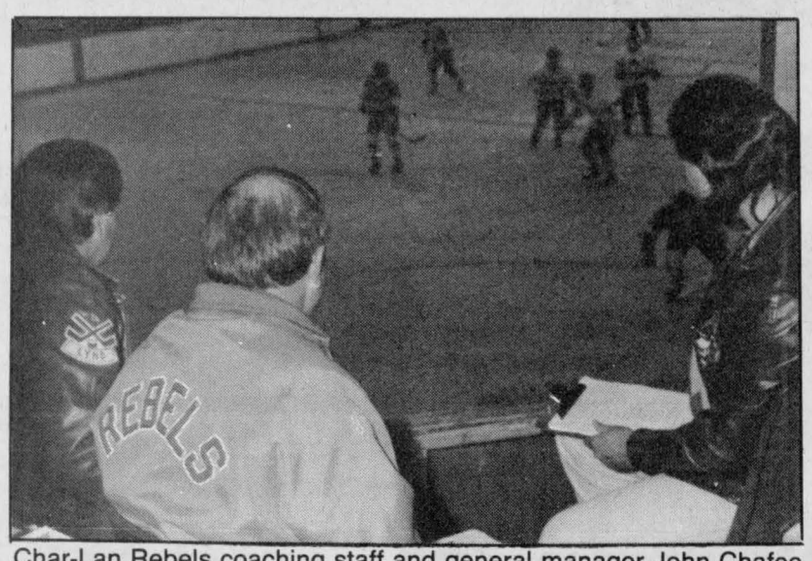

Char-Lan Rebels coaching staff and general manager John Chafee (centre) spent a good part of the weekend in the sky box at the Charlottenburgh Recreation Centre, evaluating the players below who were trying out for the team. On the left is head coach Lynd McDonald and on the right is his assistant, Randy Martelle.

Murphy's route to Williamstown is an interesting one. Murphy transferred from Champlain College to St. Lawrence College in Cornwall, and was attending classes there when he heard on a Cornwall radio station that the Rebs were looking for players to try out.

"He's quite a find," said McDonald. "He's a smart playmaker and he's hard to knock off the puck."

On Sunday Char-Lan signed two more forwards who skated for the Cornwall Midget "A" squad a year ago. They are 18 year-old left winger Greg Wylie and right winger Randy Givogue, 17.

"We've signed a couple of boys from Cornwall, but I'd like to keep as many players from this area as I can," McDonald said. "We're taking a longer look at the Char-Lan boys than the Cornwall boys because it's a shame to release local kids.

"That's what the whole organization is there for — to provide hockey for Char-Lan boys. We'd like to carry as many local boys as we can.

"But we'll know more on Wednesday. We'll probably be releasing a few more players but we want to at least get them into a game situation first."

Rebs' first game situation comes tonight (Wednesday) against the Glens in Alexandria. Just as Alexandria's is, Rebs' lineup will have a distinctly rookie flavor. "It's still a toss-up for a few of our rookies as to who will make the team so I want to get as many of them into the game as possible.

That's the same reason McDonald started making cuts last Thursday night, earlier than he had anticipated. "Forty-six is just too many to work with," he said. "By making the early cuts it got the boys that are on the borderline, the one's we're really taking a close look at, on the ice a little bit more in the scrimmages.

"And I didn't want to hold up a player if he was probably going to go eventually anyway. It's better to let them go early so they can get onto another team."

McDonald is still undecided as to who his two overage players will be. A lot of the potential overage players will be in action Saturday night when the Rebels meet the Rebels Grads in their annual showdown.

The game will be played at the Char-Lan Recreation Centre, beginning at 7:45 p.m. In the 10 years the game has been contested the Grads have never lost.

"It gives us something to shoot for," said McDonald. "It's something to throw at the boys before the game."

The graduate team will be coached by Ken MacDonald. Doug Spink will be in nets. The defencemen are Neil Sandilands, Garry Theoret, Rod McKenzie, and Kenton Spink.

Playing up front will be Shawn Blanchard, Mike Lapensee, Kevin Poapst, Dan Bruyere, Dan Flaro, Chris Eamon, Dwayne Spink, Murray MacDonald, and Kevin Renwick.

Glens' rookies get chance to shine tonight

(Continued from page 15)

and Andre Lapensee. Lapensee, from Ottawa, played for the club two seasons ago but sat out last year following shoulder surgery. He's healthy again and is ready to play. "As well as being hurt he was working shifts last year but he's got a day job now and is anxious to get back into the lineup," DeRooy said.

The club is also expected to sign all-star defenceman Stephane Chollette in the near future. Chollette was selected top defenceman in the Eastern Ontario Jr. "B" Hockey League last year.

The overage situation is still up in the air and may be that way for some time. Each team is allowed to sign two 21-year-olds, but the Glens, who went without any overagers last year, are in no rush to sign any this year.

One candidate is Scott Barnes, but he's attending school in Oshawa.

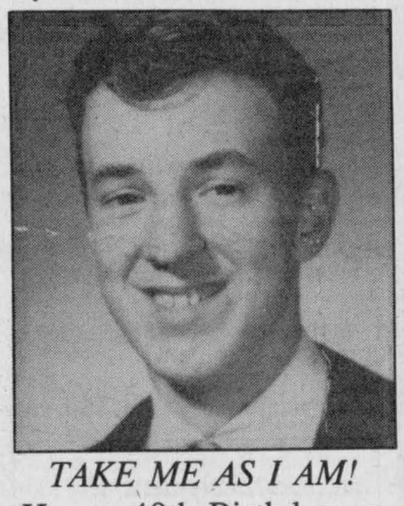

TAKE ME AS I AM!
Happy 40th Birthday on Monday, Sept. 25th 38-1p

DECIDE ON THE SOUND YOU WANT!



YAMAHA Technics Roland KORG CASIO KAWAI

We Have The ORGAN, PIANO, KEYBOARD, or SYNTHESIZER you want!

MELODY MUSIC CENTRE
104 Pitt St. Promenade Since 1963 933-0205

making your money work

TRUST COMPANY GUARANTEED INVESTMENT CERTIFICATES

12.00% 30 - 119 Days

11.875%	11.25%	10.85%	10.75%
1-year term GIC or RRSP	2-year term GIC or RRSP	3-yr term GIC or RRSP	4 or 5-yr term GIC or RRSP

PERCENTAGE	1 YEAR	2 YEAR	3 YEAR	4 YEAR	5 YEAR
ANNUAL	11:875%	11.25%	10.85%	10.75%	10.75%
SEMI-ANNUAL	11.625%	10.05%	10.60%	10.50%	10.50%
MONTHLY	11.375%	10.80%	10.40%	10.25%	10.25%
RRSP	11.875%	11.25%	10.85%	10.75%	10.75%

NO HANDLING CHARGES
RATES SUBJECT TO CHANGE

SERVING OTTAWA REGION OVER 35 YEARS
GIFFORD ASSOCIATES 937-0118
FREE PARKING
613A PITT ST CORNWALL
666 KIRKWOOD AVENUE Across from Hampton Park Plaza CARLING AT QUEENSWAY 729-1455

GLENGARRY SPORTS PALACE
ICE PROGRAM
WEDNESDAY, SEPT. 20
3 - 5:10 p.m. - Free Skating
* * *
SUNDAY, SEPT. 24
7:15 to 8:45 p.m. - Public Skating
* * *
WEDNESDAY, SEPT. 27
3 to 5:10 p.m. - Free Skating
8:30 p.m. - Glens Exhibition Game
* * *
Macdonald Blvd., Alexandria
TEL: 525-3600 38-1c

FLAMINGO FANTASY!



Our Flock of Fun-Loving Flamingos Will Migrate to the Lawn of Your Choice to Wish Someone a Happy Birthday, Anniversary or Other Special Occasion.

Reserve Your Flock Today!

Please call at 525-1278, after 6 p.m.

26-tf

SPORTS CALENDAR

SPORTS PERSONALITY OF THE WEEK

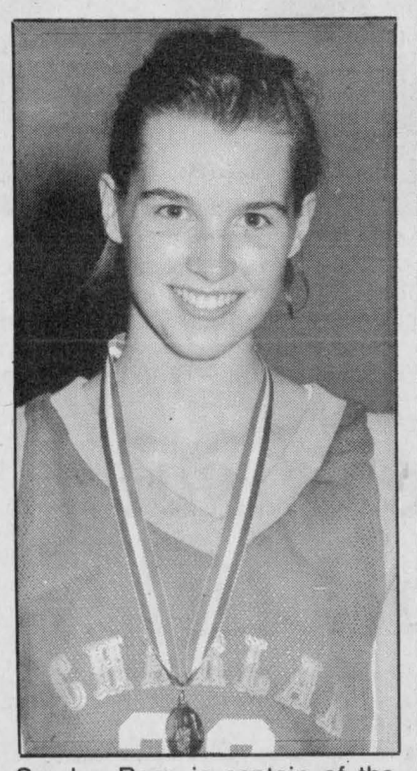

Carolyn Rose is captain of the Char-Lan Crusaders senior girls basketball team and was a key player in their tournament win Saturday. Coach Irv Francis will look to Rose and the other returning seniors to lead Crusaders as they begin the defence of their SD&G championship.

ALEXANDRIA JR. "B" GLENS
UPCOMING EXHIBITION GAMES
Wednesday, Sept. 20 (tonight)
vs Char-Lan Rebels
Glengarry Sports Palace, 8:30 p.m.
Saturday, Sept. 23 vs Morrisburg Lions
Glengarry Sports Palace, 7:30 p.m.
Saturday, Sept. 30 vs Char-Lan Rebels
Charlottenburg Recreation Centre, 7:45 p.m.
* * *
CHAR-LAN JR. "B" REBELS
UPCOMING EXHIBITION GAMES
In Alexandria tonight
Saturday, Sept. 23 vs Rebels Grads
Charlottenburg Recreation Centre, 7:45 p.m.
* * *
GLENGARRY GOLF & COUNTRY CLUB
CLOSING DANCE
SATURDAY, OCTOBER 7
Men's Twilight League Year-end Banquet is Saturday, Sept. 23
* * *

CHAMPIONS ROADHOUSE AND Molson Canadian Rocks
Where Good Sports Gather!
PRESENTS
CELEBRITY DJ NITE
WITH TERRI DIMONTE
chom 97.7 fm
The Spirit of Montreal
THIS SATURDAY, SEPT. 23
8:30 p.m.
MEET TERRI AS HE SPINS THE HOTTEST TUNES AND GIVES AWAY GREAT CHOM PRIZES AND MORE. COME EARLY TO GET YOUR SEAT!

EVERY MONDAY... ALL YOU CAN EAT SPAGHETTI AND MEATBALLS Only $4.99 5 p.m. to 11 p.m.
MONDAY NITE DARTS CHALLENGE

EVERY TUESDAY.. 15¢ WING NITE 5 p.m. to 11 p.m.

EVERY WEDNESDAY.. 19¢ PEEL'N EAT SHRIMP NITE 5 p.m. to 11 p.m.

103 Main Street North Alexandria 525-2128 38-1c

M & D BOISVENUE SPORTS
MICHEL & DIANE BOISVENUE
COMPLETE LINE OF SPORTING GOODS
ALEXANDRIA, ONT
55 MAIN ST. S TEL: 525-3688

Alexandria MOTOR SALES (613)347-7521, 525-4900
FOR THE BEST DEALS ON WHEELS

BMR
MENARD LUMBER
Beside Bowling
296 Main St. S. Tel. 525-4723

MARCEL LALONDE ELECTRIC INC.
Thérèse Lalonde, Pres.
105 Lochiel St. E. 525-3345

GLENGARRY A.C.
AGGREGATES + CONCRETE
"We do our level best"
Green Valley 525-1750

WILFRID MAJOR
Feed Service
North Lancaster
347-3211 or 347-3919

ALEXANDRIA IGA
Main St. S. Alexandria

The Glengarry News
Your hometown paper
Main St. Alexandria
525-2020 or 3271

MASSON INSURANCE BROKERS LIMITED
All types of Insurance For Your Needs
8 St. George St. W.
525-1836

MERCURY OUTBOARDS Sales & Service
Sunsweep THUNDERCRAFT
MAC'S MARINA
OPEN 7 DAYS A WEEK
S. LANCASTER
347-2788

TELEVISIONS-STEREOS-TOWERS
ANTENNAS-ROTORS, ETC
With 21 Years Experience
Ladouceur Electronic Service
(Located at Marcel TV Furniture Ltd.)
(613) 525-3695

CANADIAN TIRE
Claude L'Heureux Holdings Inc.
A Canadian Tire Store
400 Main St. S., Tel. 525-3454

PHARMACIE
GLENGARRY PHARMACY
Safwat Milad Pharmacist
Your Family Pharmacy
14 Main St. N. 525-3882

THIS SPACE CAN BE YOURS
13 WEEKS $85.00

CHEV OLDS TITLEY
Highway 34 South, Alexandria
525-1480 or 347-2436

GLENGARRY SPORTS PALACE
Macdonald Blvd.
Alexandria
525-3600

OUELLEX HOLDINGS INC.
CLAUDE OUELLETTE
Alexandria Tel. 525-2132

Rollie's PONTIAC BUICK Cadillac GMC Trucks
We treat you Rollally
525-2300

Course a breath of fresh air

By Todd Hambleton
Sports editor

A new course at ESRG/GDHS is drawing rave reviews from its students.

It's called Outdoor Education, a grade 12 senior co-ed credit course being offered by both entities in each semester.

In the English section alone, 81 students signed up for it, but classes are limited to groups of 24 for practical and safety reasons.

"The first year of anything new you'll always get a lot of kids interested but we had students signing up in droves," says Tina Cairncross, phys-ed department head and, along with Jean-Yves Jeaurond, one of the two teachers of the course. "And they certainly seem to be enjoying it. It's really going over well."

Although the school has always had components of the course in its grade 12 phys-ed class, it's the first time they've offered a full-fledged outdoor education credit. Students lucky enough to get a spot in the class will partake in a variety of outdoor activities, including canoeing, extended canoe trips, hiking in the Adirondacks, orienteering, cycling, and cross-country skiing.

In addition, canoe and safety theory will be taught. There's also a health component to the course, taking the form of outdoor first aid training and CPR heartsaver course certification.

So what makes this course different from the four standard phys-ed credits the school offers? "The difference is what hopefully will be at the heart of its success," says Cairncross.

"In traditional phys-ed, you're learning a lot of complicated skills in sports like basketball or tennis. That's OK and it's important to learn them, but you're always working from a competitive venue — and a lot of people don't want to work under those circumstances.

"What we've done is removed the competitive element. Yes, there are skills involved but they are skills that are more accessible to people."

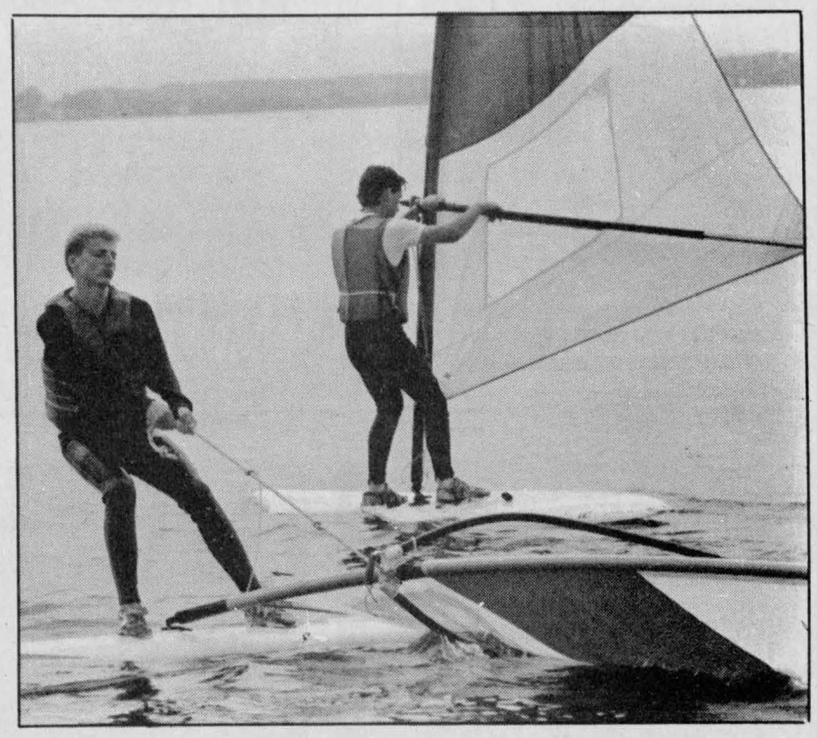

Brad Rickerd and Steve Maisonneuve were enjoying varying degrees of success when windsurfing Thursday on Lake St. Francis. Windsurfing is one of the many sports students enrolled in the Outdoor Activities classes at ESRG-GDHS will participate in.

Staff photo — Todd Hambleton

Students in Outdoor Education won't be learning how to properly spike a volleyball or free throw. They will, however, learn the skills necessary for lighting a fire and how to ration foods in the deep woods. "What it comes down to is cooperation," says Cairncross. "When you're in a canoe with someone else, you have to work with him or her, not against."

Outdoor Education courses have been offered in other schools in the province in the past, but only on an experimental basis. The course is now officially recognized in the new Ministry of Education document as a bona fide credit.

"We were able to successfuly market the program and get the students interested, now we have to deliver the goods," says Cairncross, a teacher for 17 years in Glengarry. "We spent two weeks this summer organizing the course. We're starting with carte blanche, which is a nice thing to have, yet there are some tough decisions to make because there's so much to do out there."

What the students were doing Thursday was taking advantage of the National Sailing School in St. Zotique, Que., spending the day sailboating and wind surfing — some better than others — on Lake St. Francis.

"We're finding that with this course we're able to make use of some great facilities that are really close by," says Cairncross. "Our kids really don't realize what they've got around here. We have an artificial track, tennis courts, a curling club on the same block as the school, the golf course is a five-minute walk away and there's a lake in town.

"We're very fortunate and we'll be using most of those facilities as much as possible."

The course organizers don't think all-day or overnight activities will pose a problem for students who also take their indoor classroom activities seriously. Students had the option of skipping — how often can you do that with a clear conscience? — Thursday's outing and staying at the school.

At an overnight group activity last week, students allotted themselves one hour of "quiet time", for homework and study purposes.

"Any time we go on an overnight (trip) they'll have the opportunity to do homework because we're serious about school and not just Outdoor Education," says Cairncross. "What we try to do is schedule events so that students miss a minimal amount of class time.

"We're sensitive to the fact that kids have academic committments."

Not that Outdoor Education class is held solely out-of-doors. Much of the course takes place inside, in a portable classroom, where students are responsible for drawing up the course curriculum, planning all the activities and trips. "The kids will be planning everything," says Cairncross. "The success of the course will depend on those kids digging in and making it happen while the teachers will assume a facilitator type of role.

"It places a lot of responsibility on the kids to be mature. This is the test case — these kids have got to make it work."

Soccer champs defend title

The defending SD&G senior boys soccer champs have wasted no time continuing their winning ways.

Char-Lan Crusaders were easy 5-0 winners over North Dundas Devils as they opened their regular season campaign in Chesterville Monday.

Travis Giroux fired three goals to lead the Char-Lan attack. Phil Poitras scored their other two goals.

Craig McDonell recorded the shutout.

The junior team got shutout goaltending from Mike Laframboise on their way to a 4-0 decision.

Paul Smith, Innes Fraser, Bruce Tessier and Greg Deschamps each scored once for Crusaders.

The junior team is in action again Friday at home when they host Rothwell- Osnabruck Lancers.

Both squads will travel to Cornwall the following Friday to meet the Cornwall Collegiate Golden Raiders.

Michel Menard D.D.
Denturist

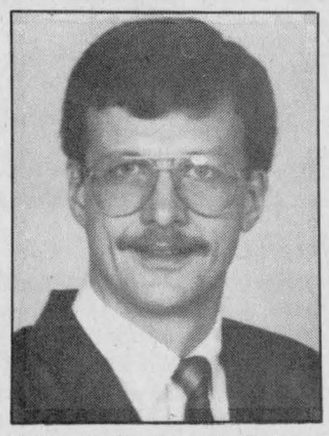

- Immediate Appointments
- Dental Repair
- Complete Partial and Soft Plates at "Smiling" Prices

29-tf
50 Ste. Catherine, St. Polycarpe, Que. (514) 265-3332

ANNOUNCEMENT



PIERRETTE DECOEUR

Mr. Remi Prud'homme of Remi Prud'homme Insurance Brokers Inc. is pleased to announce that Pierrette Decoeur has recently joined his team as Insurance Broker.

Pierrette brings with her 10 years of experience in the insurance field and Mr. Prud'homme is fully confident she will be able to meet all your General Insurance needs.

Pierrette invites all her friends and former customers to contact her at....

REMI PRUD'HOMME
Insurance Brokers Inc.
151 Main St., South Alexandria 525-3134
37-2c

Monuments
Leclair
Monuments
Ever Ready to Serve
The Families of this area with
Beautiful Memorials
1101 Cumberland (Corner of 11th) Cornwall 932-5712
37-tf

ATTENTION!
GLENGARRY & SURROUNDING AREA
We Have Come To Your Rescue!
Check Out This Month's Special!
3-Pce. Set
5-ft. tub
Pedestal sink
Insulated toilet
$394.99
(Crane, all white)
Visit Our Showroom at the corner of Hwy. 34 & Main St. in Vankleek Hill
1 STOP
Store Hours:
Mon. to Wed. 9 p.. to 5 p.m.
Thurs. & Fri. 9 p.m. to 8 p.m.
Saturday 9 p.m. to 4 p.m.
PLUMBING & HEATING
Sales-Service-Installation
678-3787 (during day)
Vankleek Hill, Ont.
MARCEL DESJARDINS
35-tf

GET THE WORKS—1990 STANZA

When you spend 500 hours a year in your car, the little conveniences begin to add up. The 1990 Nissan Stanza simply gives you more to discover. Like the 2.4 litre, 138 horsepower, 12-valve engine, driver oriented cockpit, child safety locks, 3 pt. rear seat belts and room for 5 adults. In fact, the only question remaining is how long it'll take you to get here.



From only $15,690*

1990 Nissan 240 SX
Built to reflect your lifestyle

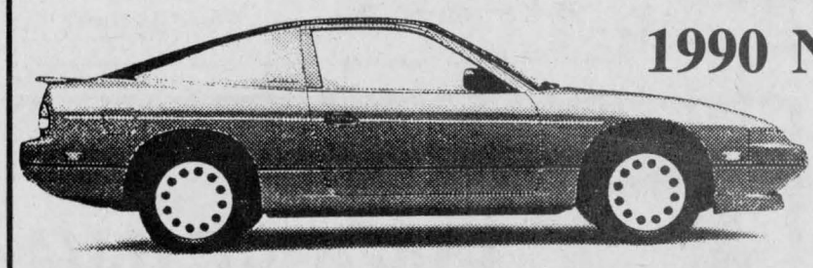

1990 Nissan Axxess
5-passenger family comfort with left & right sliding doors

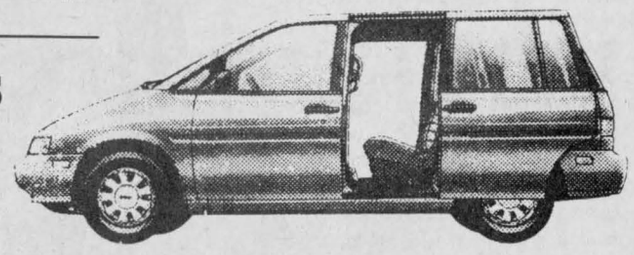

1990 Nissan 300 ZX
All New...
"A Weapon On Wheels"

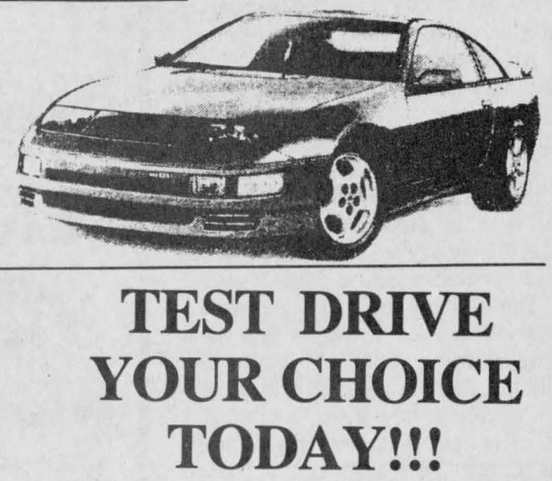

FREE AIR and 8.9% Financing on selected 89s in stock

TEST DRIVE YOUR CHOICE TODAY!!!

NO DEDUCTIBLE WARRANTY
3 yr/60,000 km bumper to bumper
6 yr/ 100,000 km powertrain
*Freight, PDI, sales tax extra

NISSAN
Built for the Human Race.

GRANT
NISSAN NISSAN
700 Rosemount Ave. Cornwall 933-7555

SHOTGUNS
RIFLES
New and Used
Gunsmithing, Ammunition, Reloading and Hunting Supplies
COUNTY GUN
Sales and Service
300 Gardner St., Cornwall
933-2386
37-4c

AUGUST SALESMAN OF THE MONTH

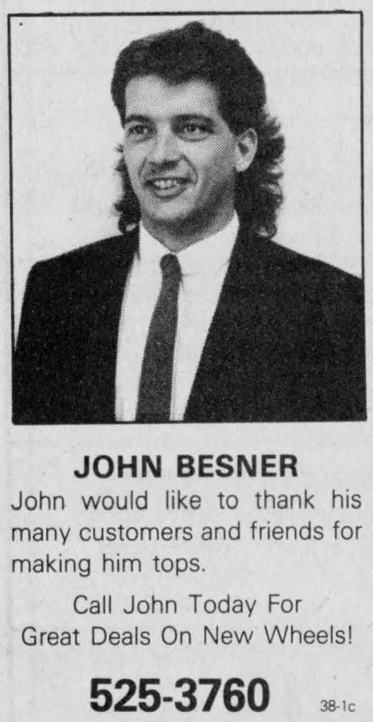

JOHN BESNER
John would like to thank his many customers and friends for making him tops.
Call John Today For Great Deals On New Wheels!
525-3760
38-1c
GLENGARRY Ford-Lincoln-Mercury
FORD MERCURY LINCOLN
Hwy. 34, South Alexandria 525-3760 or 347-3780

CONSEIL D'ÉDUCATION DES COMTÉS DE Stormont, Dundas & Glengarry
COUNTY BOARD OF EDUCATION
902 2e Rue ouest / Second Street West
Cornwall, Ontario
K6H 5S6
Ecole T. R. Léger School
ALTERNATIVE STUDIES
ETUDES ALTERNATIVES

EDUCATION FOR ALL ADULTS
T.R. LEGER SCHOOL OF ALTERNATIVE STUDIES
presents
COMPUTER COURSES
T.R. Leger School, Kincardine St.
MOVE WITH THE TIMES... TRAIN ON COMPUTERS

INTRODUCTION TO COMPUTERS
Monday and Wednesday evenings
7 - 10 p.m., Sept. 25 - Oct. 30
Introduction to Disk Operating System, Word Processing, Spreadsheet. A computer literacy course for those who already own an IBM type computer or will be purchasing one during the course.

INTRODUCTION TO WORD PERFECT
Tues. and Thurs. evenings
7 - 10 p.m., Sept. 26 - Oct. 31
Produce letters, reports, manuscripts. Move paragraphs in a flash. Change type-styles with a key stroke. Correct mistakes on the fly.

Programs offered through the co-operation of S.D. & G. Board of Ed., S.D. & G. Catholic School Bd., Ont. Ministry of Ag. & Food, Kemptville College, St. Lawrence College and S.D. & G. Industrial Training Council.

Contact: Kim Becker, 525-1700

SEEKING EXCELLENCE THROUGH EDUCATION / L'ÉDUCATION LA VOIE DE L'EXCELLENCE
Chairman of the Board JOE GUNN Président du conseil
Director of Education J. DILAMARTER Le directeur de l'éducation

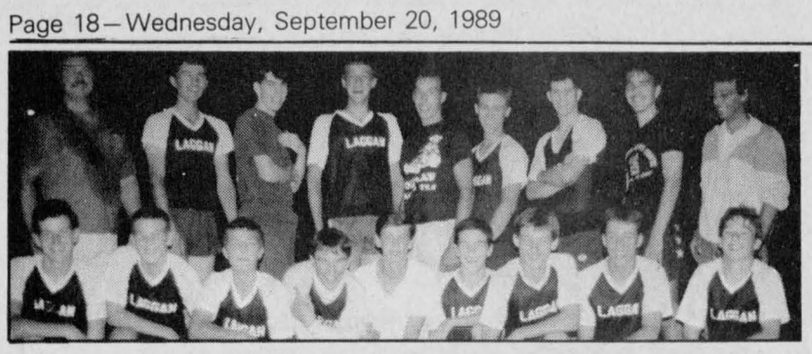

Playoff champs

Laggan recently won the Glengarry Soccer League's bantam division rallying past Char-Lan. Team members are, in the front row, from the left, Steven MacIntosh, Liam Kemp, Jean Joanette, Victor Denobriga, Robin Gibbs, Scott MacIntosh, Brad MacDonald, Wade MacNaughton and Randy Laviguer. In the back, from the left are, Robert Kemp (coach), Jason MacNaughton, Joey Fournier, Jamie MacRae, Julien Boisvenue, Philip Legault, Patrick Lavoie, Marc Seguin and Raymond Laviguer.



Char-Lan II is no. 1

Char-Lan II won the Cornwall and District Soccer League's Men's Division II chamnpionship recently. Team members are, in the front from the left, Jason McDonald, Gilles Plourde, Eddy Swerdfegger, Ewen MacDonald, Shawn White, John Tessier (coach), Dave McLean, Dan Plourde and Claude Plourde. In the back fromthe left is Devon MacDonald, Ewen MacDonell, Mark St. John, Chris Lee, Malcolm MacDonell, Paul Dawson, Yvon Plourde and Roy MacDonell. Jamie McLeod and Robbie Howell are absent from the photo.



The husband and wife paddling team of Marc and Sylvie Major completed the eight-mile Terry Fox Canoe Flotilla just behind the teams of Bruno Major and Cory Van Loon, and Eric Wheeler and Garry Atchison. Eight canoes participated in the Canadian Cancer Society fundraising trek from Charlottenburgh Park to Summerstown and back. Over $1,000 was raised.

Staff photo—Michael O'Dwyer

Canoeists paddle for Fox

The ninth annual Terry Fox Canoe Flotilla has once again raised over $1,000 for the Canadian Cancer Society.

Twenty participants paddled their way Sunday along the eight-mile course from Charlottenburgh Park to Summerstown and back.

The event raised $1,050 for cancer research, but that number could rise as pledges contiue to come in.

"We're satisfied with how the day went but we're a little disappointed more people didn't participate," said organizer Maurice Sauve. "There are a lot of people out there with canoes who didn't choose to come out and participate.

"Hopefully they will plan on coming out next year for our 10th annual."

A corn roast was held after the race.

Skaters tested their blades

A few members of the Alexandria Figure Skating Club took lessons over the summer months and participated in a test day.

In the Gold Dance category, Claudine Nadeau passed her Quickstep. In the Senior Silver Dance category, Josée Landriault passed her Paso while Lisa Poirier passed her Kilian. In the Junior Silver Dance category, Stephanie Fraser passed her American while Cara Lynne Lefebvre passed her Tango and American.

In the preliminary dance category, Isabel Lamarche and Andrée Anne Major passed their Swing. Also, Claudine Nadeau passed her Fourth Figure Test while Josée Landriault passed her Third Figure Test. Congratulations!

The private skating program started on September 12th, while the junior skating program will begin on Monday, October 2.

Don't forget that the Canskate program will start on Monday, October 16. For more information, call 525-5424 on Tuesdays between 4 p.m. and 9 p.m.

Everyone is welcome to join the Alexandria Figure Skating Club.

Jr. tryouts

The St. Isidore Aigles of the Eastern Ontario Junior "C" Hockey League have announced its tryout camp dates.

Registration will be held Saturday (Sept. 23) at 6 p.m. at the arena. Players will hit the ice from 7 p.m. to 9 p.m.

Tryouts continue Sunday (6-8 p.m.), Wednesday (7:30 p.m.-9 p.m.), Friday (7-9 p.m.) and Sunday, Oct. 1, from 6 p.m. to 8 p.m.

Crusaders defend title

(Continued from page 15)

over North Dundas, connecting for 12 points. Hizinga and Carrie MacDonell each contributed nine. Rose's 12 point effort led Char-Lan past North Grenville.

They'll have added incentive to return to EOSSA. Char-Lan will host the Eastern Ontario championships in late November. With every member of last year's squad still on the team, and all five starters from last year's unbeaten junior team coming off the bench, don't bet against them being there.

"We should be very competitive," understated Francis. "Bench strength is important and our five juniors could be starters on most other teams."

Among the returnees, Francis will look for offensive production from second-year 6'1" centre Karen Arnott. "It's the biased opinion of her coach but I think she is the best player in SD&G right now," said Francis.

Arnott watched from the sidelines Saturday nursing stretched ligaments in her ankle, but should be back for the start of the regular season.

Other keys will be team captain Carolyn Rose, a forward who Francis says is the team leader, point guard Nancy MacLachlan and defensive specialist Laurie MacDonald.

They'll have their first big test today (Wednesday), when they host always-strong Cornwall Collegiate Golden Raiders at 2:15 p.m.

Crusaders won three out of four quarters against Raiders in a controlled scrimmage a week ago. "They'll be coming in here very hungry," Francis predicted.

Can you get AIDS from sharing a lunch?

NO! Get the facts. Let's Talk. Call the Ontario Ministry of Health AIDS Hotline 1-800-668-AIDS



HONDA CIVIC SI

OPEN:
Mon. - Thurs. 8am-8pm
Friday 8am-6pm
Saturday 9am-3pm
Service open Saturday until 1 p.m.

5 YEARS WARRANTY 100,000 KM

CORNWALL HONDA
1200 Brookdale Ave., Cornwall 30-1c 933-7558

Figure 8 Boutique

BACK TO SKATING
Come In Early For Best Selection
New & Used Skates



SKATES
Figure
Speed
Hockey
Recreational

Discontinued models reduced to clear

We specialize in fitting a foot properly for all levels of skating.

Hours: Monday to Wednesday 10 to 6
Thursday & Friday 10 to 8
Saturday 10 to 4

1408 Bank St. (at Kilborn)
Ottawa, Ontario K1H 7Y9
(613) 731-4007

Bring this ad for free guards with every boot and blade purchase.

GLENGARRY TIRE INC.
Sales & Service
On The Spot Road Service
Tél.: (613) 874-2727
Night Calls:
Gilles (613) 874-2727 Ron 347-7519
Glen Robertson, Ont. 17-tf



GISELE'S
Custom-Made Draperies
Verticals, Horizontals and Bedspreads
Assorted Fabric Samples to choose from
Free Estimates
Gisèle Boisvenue
525-3807
95 Kenyon St. E. 37-2c

Gisele Boisvenue

Johnny Mac's TAVERN
Martintown, Ont.
528-4233
ENTERTAINMENT
Friday, Sept. 22 to Sunday, Sept. 24
BOB & CLAUDE
Wednesday is WING NIGHT
10¢ A WING
Serving from 5 p.m. to 10 p.m.
(No Take-out)
Kitchen Open Sunday from 12 noon to 10 p.m.
Canadian and Italian Specialties, Pizzas, Hamburgers, Hot Dogs French Fries
Dine In or Take Out

The War Amputations of Canada...
Safety Is No Accident
CHAMP PLAYSAFE Program

NAPOLEON FIREPLACES
A NEW GENERATION OF FIREPLACES

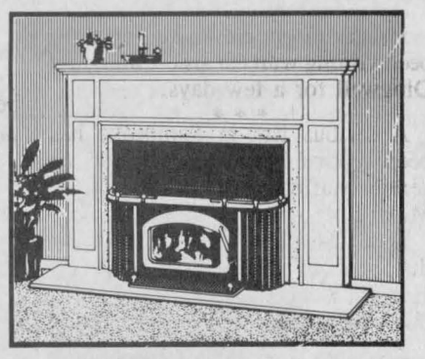

- Good looks
- Efficient
- Saves Wood
- Tight Sealing Door
- Zero Clearancy or Mansory Unit
- Fire Brick Lining

25-YEAR LIMITED WARRANTY

SUNWORKS
Renewable Energy Centre
1466 Hwy. 34, Hawkesbury 38-1c 874-2293 (613) 632-0456

6.9% FINANCING
O.A.C.
On
1989 TEMPO

And
1989 TOPAZ

Offer expires Wednesday, September 27/89
We have a good stock on our lot
HURRY IN FOR BEST SELECTION
GLENGARRY
Ford-Lincoln-Mercury
FORD · MERCURY · LINCOLN
Hwy. 34, South Alexandria 525-3760 or 347-3780

How do you measure...
☐ *Leadership?* ☐ *Excellence?* ☐ *Courage?*
☐ *Dedication?* ☐ *Initiative?* ☐ *Selflessness?*



Outstanding contributions to the quality of life in our communities are being made everyday by young citizens. Do you know someone between the ages of 6 and 18 who has demonstrated selfless service, overcome a physical or psychological limitation, performed an act of heroism, shown initiative, or simply a dedication to the well-being of those around them? Someone who has more than "measured up" in their commitment to others?

You can help Canadian Airlines International and the Ontario Community Newspapers Association honour that special someone by nominating them for an Ontario Junior Citizen of the Year Award. Every nominee receives a certificate and up to 12 individuals and one group will be the recipients of a plaque presented by the Lieutenant Governor of Ontario, $200.00 and a family portrait with the Lieutenant Governor. Nominations are accepted up to October 31st, 1989.

"Today's Youth ... making a measurable difference."

Ontario Junior Citizen of the Year Awards Program

NOMINATION FORMS are available by contacting this Community Newspaper or O.C.N.A. (416) 844-0184

a joint community project of
Canadian Airlines International
ontario community newspapers association

Scouting is ready to begin another year

Maxville

Gordon Winter
527-2888



We extend very best wishes to Isabel (Mrs. Harold) Cameron who will be celebrating her 90th birthday on Sept. 23. We hope that Mrs. Cameron will continue to enjoy good health and her independence for a long time to come.

Mrs. Cameron is the third of four neighbors who originally lived within a mile of each other, celebrating this birthday this year.

First was her sister-in-law, Edna Jane Cameron, a Manor resident, who was followed by William G. MacLeod in August. In the near future, Hattie Cheeseman, a next door neighbor and now a Manor resident will be celebrating hers.

It is great to see these four who call Dominionville west their home, all enjoying good health at the age of 90.

* * *

Grace Doth attended the wedding of her grandnephew, Paul Michaud of Warina to Louise DeRepentigny on Sept. 9. We extend best wishes to the couple.

* * *

Florence MacNaughton was in Deep River for a few days visiting her niece, Carole Graham and family. Mrs. Graham provided the transportation for her aunt at the beginning and end of the visit.

* * *

Herbie Casey from Boston visited last week with his cousin, Catherine McEwen and other friends in the area.

* * *

If there seems to be something missing in the grocery store, it is not customers but Mariano's mother and two brothers. The three have moved to Cornwall to seek employment.

* * *

We wish John Mesich the very best as he leaves his duties here with the OPP detachment and becomes head of the one in Long Sault.

* * *

We have a new school teacher in town.

Alison Soulsby from Beaconsfield is teaching in Laggan Public School and has taken up residence in the village. We extend to her a warm welcome and happiness in her new position.

* * *

Isabel Kerwin, St. John, N.B., has been visiting with her sister, Margaret Dingwall for a few days.

* * *

A serious fire in Pembroke has been reported recently. One of the seriously affected businesses was the Music Loft owned by Carol Dawson.

Mrs. Dawson was born here, the daughter of Hilda and the late Howard Kennedy. We are sorry for this unfortunate occurrence.

* * *

Several retired teachers from this area attended the fall meeting of District 25 of the Superannuated Teachers of Ontario in Alexandria. More than 20 membership cards were presented to newly retired teachers.

The noon day meal was served by the very capable ladies of St. Columba Presbyterian Church in Kirk Hill and was reported to be the best ever. Marion McMaster, director for Glengarry, was in charge of the arrangements.

* * *

Lorna and Gordon Winter were away for a few days the first of this week. Mr. Winter represented the Ontario Horticultural Association at the 50th anniversary celebrations of the Omemee Horticultural Society.

* * *

Our new curling rink is looking even better now that the clubrooms of the old rink have been demolished.

* * *

We extend sincere sympathy to Dorothy Morrow and to Donald Kennedy and their families in the sudden death of their mother, Sarah (Mrs. Alex) Kennedy at the Manor last Wednesday.

Mrs. Kennedy had celebrated her 98th birthday and was in apparent good health until near the end.

* * *

Sunday School at St. Michael's All Angels Church has resumed and is at 11:00 a.m., the same time as the church service.

Nellie Wensink is on an extended visit with her son John and his family near St. Louis, Missouri. While she is away, Mrs. Wensink's son Peter and his wife Erin will be occupying her home.

* * *

Margaret and Herb McKillican of Bath, Ont. were weekend visitors with his sister, Margaret Munroe.

* * *

Sympathy is extended to Mae Benton of Apple Hill, and George Dixon and their families in the death of their mother, Winnie Dixon at the Manor last Friday.

* * *

Are you looking for a new experience or a place to bring guests for sightseeing? Consider the Larose Forest. This 27,000 acre tract of reforested land is an educational experience and the visit is a simple matter.

Travel north on Highway 138, jog west for a distance and then continue north through Lemieux, the village that is in danger of sliding into the Nation River.

Soon after entering the Forest, you will see a sign for the information service and there you will obtain a booklet that outlines a tour that you can conduct for yourself. It will take less than an hour and it is very worthwhile.

* * *

It is still not too late for registrations for the NGS Minor Hockey Association for the 1989-90 season. Interested parties are asked to phone Lucy Rolland at 527-2015.

Our bird feeders have a great deal of activity around them these days. Pine Siskins are enjoying the seeds and competing with the purple finches and the gold finches. The siskins are the size of the purple finches but are more heavily streaked and some show yellow on the wings and the base of the tail.

The chickadees and nuthatches visit occasionally while we try to discourage the blue jays by making it difficult for them to get at the sunflower seeks.

If you are planning on feeding the birds this fall, I would recommend buying a quantity of sunflower seeds and then a mixture of small seeds containing niger seed and millet for the finches. Later on, a mixture with cracked corn can be placed on the ground for the mourning doves and others. In the cold weather, fat mixtures and suet should be available for the woodpeckers in hanging feeders.

Place your feeder where they can be easily observed from inside and preferably near shrubs or small trees.

* * *

Last Thursday, students from the Public School participated in a Cross Country run at the Williamstown fairgrounds.

The junior Soccer Tournament will be held at the Laggan Public School on Sept. 27, and the senior one at Williamstown Public School on Oct. 4.

* * *

Thanks to a number of new leaders and a new group committee, Scouting is ready to begin the year. A formal registration will be held Monday, Sept. 25 at 7p.m. at Maxville Public School.

Beavers, boys aged 6 and 7, Cubs, boys ages 8-11, Scouts, boys ages 11-15, all meet on Monday evenings from 7 p.m. until 8 or 8:30 p.m. A possibility of Venturers age 15-18 may be offered if interest is shown. For more information call Betty McIntosh 527-5257 or Marilyn Blair 538-2837. Here's to another great Scouting year.

* * *

The Seniors' Outreach Services program at the Manor continues to attract new clients. The 60 people who are benefitting from the program have all received the vials for life for their refrigerators and the signs that go with them for the refrigerator doors. In the case of an emergency, this vial contains very important information concerning the client.

* * *

The first fall meeting of the Maxville-Greenfield CWL was held in the newly renovated sacristy of the St. James Church on Sept. 5.

President Mary Ellen Villeneuve presided and was assisted by Father Lebrun, Kim Dehass, Edna Rolland and Joanne and Linda Vander Wielen. Claire Besner is the new education convenor.

The group will be hosting the fall executive meeting in St. Bernard's School. A schedule of members who will assist with residents at the mass at the Manor each Friday has been drawn up.

Father Lebrun spoke on promoting devotions for spiritual strength. Before each meeting from now on there will be a mass at 7:30 p.m.

After the meeting, a pleasant social hour was enjoyed at the rectory.

Young at Hearts Euchre

At the Sept. 11 party, a relatively new player and resident of Maxville, Christina Cumming, earned top score for the ladies and also won in the 50-50 draw. Jean Heath of Moose Creek took second place as well as a draw win, and Rita Seguin came in third.

For the men, Norman MacLeod of Dunvegan had the best score, followed by Fraser MacMillan of Moose Creek, and George Jackson from Monkland.

Dorothy Cutt of Riceville won the door prize.

Other winners in the 50-50 draw were: Clair Markell, Lunenburg, Norbert Ryan, Casselman, Marge Howie, Leona Lafrance, and Chester Valley, all from Moose Creek, John MacMaster, Laggan, and local residents, Catherine (Dan) MacRae, Alice Richer and Grace Doth.

The next euchre will be on Sept. 25 at the same time and place.

* * *

Forty years ago, J. Walter Smillie sold his grocery store to J. N. Fitzgerald. This was the second store the Smillies had built; the first one having been destroyed by fire in the mid thirties. Mr. and Mrs. Fitzgerald operated the store for a number of years and then it was converted to a hardware store.

Fire destroyed this building and another was built which still is a hardware store.

The egg grading station mentioned was in a room at the back of the store. The first egg grading station in the village was in the part of the CNR railway station.

The garage sold by Mr. Fitzgerald remains across the street as a body shop and office. Clarence MacPhail was a farmer at Tayside and later a cattle dealer before taking over the garage which he operated until his retirement.



Graduation

Flt./Sgt. Kevin Hamilton, #58 Squadron, Kingston, received his licence to glide during the past summer. He was presented his wings at Trenton Air Cadet Camp in August. Kevin is the grandson of Eileen Scott, Maxville.

Make your donations count!



Using Life insurance you can leave a really worthwhile donation to the charity, agency or religious group you support – and within certain limits the premiums are tax-deductible. Call:

PAUL ROY
Alexandria
525-1479

SunLife OF CANADA

Get your life in shape. 28-1c

Your pet's best friend
BERRYS PET FOOD

BEST BUY!	BEST BUY!
31¢ Purrr 6 oz.	39¢ Jerky Treats 28 grams

WHILE QUANTITIES LAST — Prices in effect Sept. 18-23, 1989 — NO DEALERS

Alexandria - 81 Main 525-3637
Cornwall City Centre 812 Pitt St. 932-6096
Eamer's Corners 3035 Pitt St. N. 932-9669
Eastcourt Mall 2nd St. 938-2620
38-1c



A Cherished Christmas Gift

"KENYON AGRICULTURAL SOCIETY 100 YEARS"

This hard cover book has a brief history of Maxville & Kenyon areas. A view into the groups, committees and exhibitors, which have made up the Kenyon Agricultural Society over the years. The 185 pages also contain 160 photos, a colored insert and a chapter on the Highland Games.

It is available from K.A.S. directors
Ruby's Country Store, Maxville
Glengarry Book Store, Alexandria
Dunvegan Museum
Price $30.00

38-1c

DEVELOP A MEMORY AT PROPHOTO LAB

NOW IS THE TIME
to get those
Enlargements Laminated!

Super Special!



Super HRII 35mm color print film

3 24 exp. rolls 9.95

PROPHOTO LAB 1HR.
QUALITY PROCESSING EVERYTIME
43-1c

HOURS: Mon.-Wed., 9-6, Thurs. & Fri., 9-9, Sat., 9-5
421 Main St., S. Alexandria (across from IGA) 525-4952

Computerland's
BACK TO SCHOOL SPECIAL!
Amdek System/88

COMPLETE PACKAGE ONLY $1,795

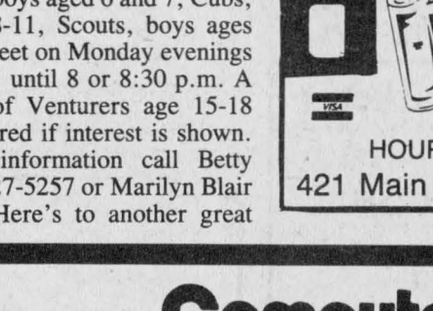

AMDEK SYSTEM/88
- 10 MHz, 640K RAM, 360kb diskette Drive, MS-D.O.S. 3.2, GW basic, 101 keyboard, monochrome monitor & 7 expansion slots
- Panasonic KXP 1180 printer, cable & printer stand.
- Better working "Eight-In-One" software c/w word processor, spelling checker, data base, graphics program, spreadsheet, desk top organizer, communications program & more.
- Maxell 5 1/4" diskettes (10) flip-n-file diskette holder.
- Paper 30M 500 sheets. Continuous feed 9-1/2x11. Labels (address) 3-1/2x15/16 (500).
- Dust cover - keyboard & monitor CPU.

OPTIONS: 20 MB Hard disk + $525
Colour monitor & graphics bundle + $415
3 1/2" 720 KB diskette drive + $195

HOURS: Mon. to Fri. 8:30 a.m. to 5:00 p.m. Saturday by appointment

See Our Selection Of Computer Games from $25

Computerland 17 Second St. W. 938-8528

AUTO



With auto insurance from The Co-operators, you get complete protection. Call me for information about our many coverage features.

the co-operators
Insuring Canadians in the co-operative spirit

Apple Hill 527-5672

LIFE · HOME · AUTO · COMMERCIAL · FARM · TRAVEL

WINDOW FASHIONS AT SPECIAL FALL SAVINGS



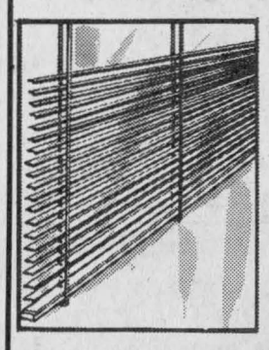

All Horizontal blinds (1/2" and 1" aluminum), all Vertical Blinds made on special order and all Roller Blinds, Subdue Blinds and Plifold Blinds...

Were at 20% Off M.S.R.P.

NOW AN ADDITIONAL 10% Off

PREMO BERGEMONT

37-3c

Tapis RICHARD RANGER carpet Inc.
360 Main St. South, Alexandria
Near L.C.B.O. 525-2836 or 525-2916

Classified Advertising

Coming Events

LAGGAN Recreation-Euchre Party starts Thursday, Sept. 21st, 8 p.m. Lunch and prizes. 38-1c

GREENFIELD
SOCCER BANQUET
Greenfield Parish Hall
SEPTEMBER 23rd
at 6:30 p.m.
For more information
call
527-5695
37-2c

Wedding Reception
in honor of
SHIRLEY VAN LOON
daughter of
Denny & Mary Van Loon
and
DARRELL HAY
son of Edwin & Phoebe Hay
SATURDAY, SEPT. 30
at the Bonnie Glen
Music by Brigadoons
Please accept this as a
personal invitation
Lunch served *Everyone welcome*
38-2p

Wedding Reception
in honor of
LOUISE LEMIEUX
daughter of
Raymond & Teresa Lemieux
and
STUART MacDONALD
son of Isobel MacDonald and
the late Donald W. MacDonald
FRIDAY, SEPTEMBER 29th
MacDonald Blvd., Alexandria
Music by McMartin Fiddle
Everyone welcome
38-2p

FRATERNITE
ALEXANDRIA INC.
* * *
BINGO
FRIDAY, SEPT. 23
7:30 p.m.
Jackpot $600
in 5 numbers
* * *
CARD PARTY
THURS. SEPT. 22
8:00 p.m.
Lunch & Prizes
* * *
EXERCISE MONDAY
afternoon at 1:30
* * *
DANCE LESSONS START
Wednesday afternoon 1:30
* * *
DANCE
SATURDAY, SEPT. 30
8:30 p.m.
Good Music, Prizes & Lunch
Door Prize

Church Services

LOCHIEL REFORMED
PRESBYTERIAN
CHURCH
Lord's Day Service
11 a.m. and 7 p.m.
Bible School 10 a.m.
Wednesday 7 p.m.
Prayer & Bible Study
Tel. 874-2989 46-tf

UNITED CHURCH
OF CANADA
Services of Worship
SUNDAY, SEPTEMBER 24
Alexandria — 9:30 a.m.
Dalhousie Mills — 11:00 a.m.
Glen Sandfield — 10:00 a.m.
East Hawkesbury — 8:00 p.m.
Rev. Colin and
Rev. Pat MacDonald
525-2858 38-1c

THE ANGLICAN CHURCH
OF CANADA
ST. JOHN THE EVANGELIST
Lancaster, Ontario
(In Glengarry Provincial Park off South Service Road)
— SUNDAYS —
9:15 a.m. - Holy Eucharist
Nursery
Rector: The Rev. Dean Purdy
932-7071 1-tf

Alexandria
Alliance Church
SUNDAY
9:45 a.m., Sunday School
11 a.m., Morning Worship
T. R. Leger School
Kincardine Street
Bible Study and Prayer Meeting
Wednesday at 7:30 p.m.
23 Kenyon St. W.
Rev. Tom Felts
525-4899
Christian & Missionary Alliance Church
19-tf

Coming Events

BAZAAR and Tea, by Knox Presbyterian Church in Moose Creek Community Hall, Saturday, September 30, beginning at 1:30 p.m. Demonstration of Christmas crafts by Ruby MacGregor. Everyone welcome.38-2p

THE general meeting of the Glengarry Memorial Hospital Auxiliary will be held in the cafeteria on September 27 at 8 p.m. It will be preceded by a pot luck supper to begin at 6:30 p.m. 38-1c

The family of
ALICE AND BILL
ANDERSON
wish to invite you
to their parents'
25th Wedding
Anniversary Dance
SATURDAY, SEPT. 23
in the
Caledonia Community Hall
St. Bernardin, Ont.
Music by Marc Monette's Band
37-2p

The children of
LAURENT & HELENE
SOULIGNY
wish to invite you to their parents'
25th
WEDDING ANNIVERSARY
SATURDAY, SEPT. 30
9:00 p.m.
in Maxville
Music by "Mystic"
Lunch served *Everyone welcome*
38-2p

Wedding Reception
in honor of
TRACEY MASTERSON
daughter of
Jerome & Adair Masterson
and
RICK SAUVÉ
son of
Armand and Gabrielle Sauvé
FRIDAY, SEPTEMBER 22
at 9 p.m.
in Maxville
Music by DJ "Treble Shooter"
For info call 527-2107
Everyone welcome
37-2c



RODOLPHE & MAE LEVERT
50 YEARS
We, their family
Gerrit and Diana Sturkenboom
Marcel and Ann Levert
Denis and Claire Major
André and Aldena Bourdon
wish to invite everyone to share in
celebrating our parents'
GOLDEN WEDDING ANNIVERSARY
SATURDAY, SEPT. 23rd, 9 p.m.
McDonald Blvd.
Music by Celtic Country—Best wishes only
38-1c

BONNIE
GLEN
525-3078 or 525-2646
SATURDAY, SEPT. 23
Mixed party in honor of Joanne Lefebvre and Guy Quesnel.
SATURDAY, SEPT. 30
Wedding reception in honor of Shirley Van Loon and Darrel Hay
For more information regarding these events please refer to coming events column.

You are cordially invited
to a
Coming Out Party
in honor of the
1990 Pontiacs, Buicks,
Cadillacs and GMC Trucks
THURSDAY, SEPT. 28
6:00 p.m. to 10:00 p.m.
Music by
The Bobby Lalonde Band
Barbequed Hot Dogs
and Hamburgers
We'll See You At
ROY'S
In Green Valley
38-2c

Coming Events

THE annual meeting for the Glengarry Pipe Band Association is to be held Saturday, September 23 at Maxville Curling Club. Pot luck supper at 6:30, meeting at 7:30 p.m.38-1c

CHARLOTTENBURGH
RECREATION CENTRE
* * *
BINGO
Every Tuesday
7:30 p.m.
Jackpot $500
Everyone welcome
* * *
Good Hall Rental Dates Available
347-2411
38-1c

ALEXANDRIA LIONS CLUB
Annual
OKTOBERFEST
DANCE
Glengarry Sports Palace
SATURDAY, SEPT. 30
9:00 p.m.
"Edelweiss Bavarian Band"
Sausages by: FRITZ
Admission: $15/person includes food
Advance Tickets Only
All proceeds to Lions projects
Phone: 525-4747 38-2c

Fred & Barbara O'Flaherty
and
Hugh D. & Gertie MacDonald
invite you to the
Wedding
Reception
of their children
TRACY & EWEN
SATURDAY, SEPT. 23rd
South Plantagenet Municipal Hall
Music by D.J.
Everyone Welcome
38-1p

GLENGARRY
SPORTS PALACE
Tel. 525-3600
THURSDAY, SEPTEMBER 21
BINGO
8:00 p.m.
Jackpot $1,200
in 5 numbers
11 regular games at $35
3 regular games at $50
6 specials 50/50
1 Winner Takes All
Proceeds to ADMHA
Hockey Team
Note: Bingo played
on hard cards using chips
MINIMUM CHARGE $1.00
Reg. Cards 7 for $1.00
15 Cards for $2.00
Specials 7 for $1.00
15 Cards for $2.00
* * *
SUNDAY BINGO
7:30 p.m.
Jr. B. Glens Weekly Bingo
Jackpot $1,000
in 5 numbers
14 games at $35
6 games at 50/50
1 Winner Take All
All proceeds to Jr. B. Glens
Hockey Team

Last Alexandria Farmer's Market
OF THE SEASON!
SATURDAY, SEPTEMBER 30
from 10 a.m. to 2 p.m.
Mill Square, Alexandria
Anyone interested in participating in the market
should contact Sheila Olsen at
525-4098
38-1c

Please note change in date!
Cercle des fermières d'Alexandria
invites you to its
Apple FESTIVAL de Pommes
SATURDAY, SEPT. 23rd
from 1:00 to 4:00 p.m. in Sacré Coeur Church Hall
BAKE & CRAFT SALE
Admission $1.00
With admission you get one apple dessert & Coffee. Everyone welcome
38-1c

REGIONAL ANNUAL MEMBERS MEETING
GLENGARRY FEDERATION OF AGRICULTURE
SEPTEMBER 26, 1989
8:00 p.m.
Alexandria Curling Club
138 Main Street North, Alexandria
ON THE AGENDA
- Nomination of Provincial Director(s) for '89-'90
- Election of Delegates to Convention
- Guest Speakers:

Brigid Pyke, OFA President
Bob Helliar, Ministry of Environment
"Farm Related Pollution"
Lunch will be served Bring a neighbor or two
38-1c

Coming Events

THE Glengarry School of Piping and Drumming will begin lessons on Sat., Sept. 23rd, 1989, at Maxville Public School. Beginners in piping at 10 and 11 o'clock. All levels of piping and drumming in the afternoon. 37-2p

MARTINTOWN
COMMUNITY CENTRE
* * *
Banquet hall available
for rental
Tel. 528-4200 or 347-2411
38-1c

GLENGARRY
SOCCER LEAGUE
is holding its annual meeting on
Wednesday, September 27th
at 8 p.m.
at the Agricultural Office
in Alexandria.
Proposals for the next season are welcomed by contacting the League Secretary at 525-2316.
37-2c

MIXED PARTY
in honor of
JO-ANNE
daughter of
Maurice & Estelle Lefebvre
and
GUY
son of Raymond & Alice Quesnel
SATURDAY, SEPTEMBER 23
Bonnie Glen
Music by Jake at Work
Everyone welcome
37-2p

The Seaway Valley
Dollcraft Guild
10th ANNUAL
DOLL SHOW & SALE
United Counties Museum
"The Wood House"
731 Second St. W., Cornwall
Hand-created and
Collectible Dolls
THURS., SEPT. 21st
until SUN., SEPT. 24th
10 a.m. until 4:30 p.m. daily
37-2c

GLEN ROBERTSON
SOCIAL CENTRE
525-4086 525-3283
* * *
MINI BINGO
SATURDAY, OCT. 21
1 p.m.
$2,100 in prizes
$20 per person incl. 18 cards
25 regular games
5 specials
2 Jackpots
* * *
CARD PARTY
TUESDAY, SEPT. 26
8 p.m.
Sponsored by Club 65
Everyone welcome.
* * *
Excellent Banquet Hall Facilities
for weddings, mixed parties, social gatherings, etc.
Good dates still available
for weddings, stags, etc.
38-1c

Coming Events

THE basement of Alexandria United Church, Kincardine St. E., will open Wednesday, September 20; Wed., Sept. 27; Wed., Oct. 4, 2-5 p.m., for the sale of Fall and Winter clothing, boots, shoes only. Fall Rummage Sale dates: Fri., Oct. 13, 2-7 p.m. Sat., Oct. 14, 9-noon. 37-3c

SANDERS Maple Products and Pancakehouse will be open for the fall weekends starting September 16th. Come for a walk through our sugar bush trail and enjoy nature and the fall colors. Sanders Maple Products, Hwy. 43, Finch, Ont. Tel. 984-2368. 37-3c

GLENGARRY Old Time Fiddlers Fall Dance, Saturday, October 14, Bonnie Glen, Hwy. 43. Music by "County Line," featuring Kelli Trottier Lewis as well as Old Time Fiddlers. Admission $6. Lunch served. Everyone welcome. 38-2c

Births

FLOYD — Tim and Alice (nee Carriere) are delighted to announce the arrival of their son Shayne, Thursday, August 24, 1989 at the Peter Lougheed Centre in Calgary. Fourth grandchild for Mr. and Mrs. Adrien Carriere of Alexandria.

MacCULLOCH — Gregg and Colleen (nee McDonell) are proud to announce the arrival of their third child Carolyn Margaret, 7 lbs. 15 ozs., on Wednesday, August 30, 1989 at Hotel Dieu Hospital, Cornall. A sister for Jennifer and Bradley. Proud grandparents are Mr. and Mrs. Alex MacCulloch of Martintown.

WATTS — Blair and Cathy (nee Stabenow) are pleased to announce the arrival of their son Matthew Arthur, on Tuesday, September 12, 1989, weighing 7 lbs. 8 ozs. at Hotel Dieu Hospital, Cornwall. A brother for Christopher. Proud grandparents are Mrs. Mair Stabenow of Green Valley and Mr. and Mrs. Bert Watts of Alexandria.

CAMPBELL — Bryan and Linda are proud to announce the birth of their son, weighing 7 lbs. 8 ozs., Thursday, September 14, 1989 in Calgary. Happy grandparents are Mr. and Mrs. Art Robb of Calgary, and Mrs. Annie Campbell of Maxville.

BERIAULT — Earl and Andrea (nee Guindon) are pleased to announce the arrival of their son Matthew Keith, on Monday, August 7, 1989 at the Great War Memorial, Perth, Ont., weighing 6 lbs. 6 ozs. A brother for Angela. Proud grandparents are Edmond Beriault and Lillian Guindon. Great grandmother, Agnes Derochie.

YOUNG — Alan and Cindy (Welch) Young of London, Ont. are pleased to announce the birth of their daughter, Angela Marie, born at St. Joseph's Hospital on Monday, August 28, 1989 at 4:01 p.m., weighing 7 lbs. 2 ozs. First time grandparents are Gisele and Maurice Welch of Monkland and Sheila and Hugh Young of London.

ROSS — Colin and Kate (Malkin) are pleased to announce the birth of their daughter Emily Brooke, 9 lbs., a sister for Dustin, at Victoria General Hospital. Proud grandparents, Sybil and Phil Ross, Victoria, B.C. and Nancy and Alastair MacKenzie, Ponoka, Alberta.

Cards of Thanks

LEMIEUX-MacDONALD — We would like to thank everyone for attending our mixed party on Friday, September 8. A special thank you to all the organizers for a night to remember.
—Louise and Stuart. 38-1p

Entertainment

GLENGARRY
TAVERN
Glen Robertson
presents
REG, DIANE and
NORM (The Worm)
FRIDAY, SEPT. 22
9:00 p.m.
19 years and over

Cards of Thanks

THEORET — My sincere thanks to friends and relatives for flowers, cards and visits during my long stay in hospital. Special thanks to Dr. Nadeau and staff at Glengarry Memorial Hospital, Dr. Suranyi, Dr. Redda and staff at Hotel Dieu, Dr. Reen, Dr. Hebert and staff at McDonell Memorial and also to the ambulance drivers for their excellent care. A special thank you to Rev. Claude Thibault for his visit. All these acts of kindness will always be remembered.
—Mrs. Elda Theoret. 38-1p

WILLARD — The family of the late Hazel Willard (Quan) would like to express sincere appreciation to relatives, friends and neighbors for floral tributes, donations to the Heart Foundation, mass cards and food donations. These acts of kindness at the time of our dear mother's death will always be remembered. Special thanks to the Boulerice Funeral Home, Cornwall, also to Father François, Nativity parish, for the beautiful service he conducted.
—The Willard family. 38-1p

ALLNUTT — The family of the late Bruce Allnutt sincerely thanks relatives, friends and neighbors for the trips to Ottawa General Hospital, for cards, donations to the MS fund and floral tributes and for food donations. A special thanks to Rev. and Mrs. F. Bailey, the Munro Funeral Home and to those who helped arrange and serve the luncheon after the funeral. This will always be remembered and deeply appreciated.
—Margaret Allnutt and family. 38-1c

JAMIESON — We, the family of the late William Jamieson wish to express our sincere appreciation to relatives, friends and neighbors for the many messages of sympathy, visits, donations to the Bible Society, Gideons, and Heart and Stroke Foundation, floral tributes and other acts of kindness and support at the time of our bereavement. Special thanks to the ambulance attendants, to Dr. Varma and to Sergeant Michael Aho and Constable Michael Mulhearn who were so kind the morning of his death and to members of the clergy who prayed with us. Thanks also to those who brought food to the house and provided refreshments served after the burial. Special thanks to Rev. John Edgar, Rev. Ken McBurney and to Hillcrest Funeral Home. These expressions of caring will be long remembered.
—Mrs. Hazel Jamieson and family. 38-1p

McRAE — The family of the late Norman Alexander McRae wish to express thanks and appreciation to relatives, friends and neighbors for their many acts of kindness. 38-1p

MacRAE — I wish to extend sincere thanks to friends, neighbors and relatives for visits, gifts and cards while I was a patient at the Glengarry Memorial Hospital, as well as to Dr. Roman and hospital staff for excellent care, and to Dr. Jaggassar for so promptly obtaining my admission to hospital.
—Catherine E. MacRae. 38-1p

McCASKILL — We wish to thank our neighbors, relatives and friends for the many acts of kindness shown to us at the time of our mother's death. Sincere thanks for the beautiful floral tributes, the donations, cards, food sent to our homes and other messages of sympathy. Special thanks to the staff at the Pleasant Rest Nursing Home for their excellent care, to the Reverend Pat MacDonald for her comforting message to the Trinity UCW for the delicious refreshments and to the Hillcrest Funeral Home. All was sincerely appreciated.
The McCaskill family. 38-1p

In Memoriam

McCALLUM — In loving memory of my dear sister, Margaret McCallum, who passed away September 21, 1988.
The garment of her soul passed away
The spirit and the love light stay.
The echo of her voice, her smile,
Just as if they were with us all the while.
—Lovingly remembered by sister, Catherine McRae. 38-1p

McCALLUM, Margaret — In loving memory of a dear mother, grandmother and sister who passed away Sept. 21, 1988.
And when she lies in peaceful sleep
Her memory we shall always keep.
—Always loved and remembered, son Rae, daughter-in-law Louise, grandchildren Douglas, Linda, Donna and sister Catherine MacRae. 38-1c

CLASSIFIED

Only $3.50
(20 words)
2nd week 50¢ less
RATES

General Classified — $3.50 for 20 words, plus 10¢ for each additional word.

Births, Found, Graduations, Anniversaries (50th and over) will be accepted free, with picture.

Classified Display — 39¢ per agate line. We reserve the right to place all advertising under the appropriate classifications.

Box Numbers — $5.00 per week (includes Box), c/o The Glengarry News, Box 10, Alexandria, Ontario K0C 1A0.

Deadline for advertising: Monday, 3 p.m.

ALL ADS MUST BE PAID FOR IN ADVANCE

OFFICE HOURS
Monday to Friday — 9 a.m. to 5 p.m.

In Memoriam

GARIEPY — In loving memory of a dear aunt Vida who passed away Dec./88 in Brampton, Ont.
—Lovingly remembered by niece-in-law Dorothy Mills. 38-1p

Lost—Found

LOST: set of keys on a brass GMAC plate, late August, early September. Please drop off at the Glengarry News office. 38-2c

Misc. Sales

YARD SALE
SAT. & SUN.
SEPT. 23 & 24
9 a.m. to 4 p.m.
Numerous Items
6 miles east of Alexandria
on McCormick Road
1 mile north Glen Robertson
1 mile west McCormick Rd.
38-1p

Misc. Sales

YARD sale, Sept. 22 and 23, R.R. #2, Green Valley, 7th Concession of Lancaster. Something for everybody, for pin collectors choose aong 173 pins, solar blankets 24' round, single bed, some tools, etc., from 9:30 a.m.-5 p.m. 38-1p

YARD sale on Armie St. west of Good Year tire in Glen Robertson, Sat. and Sun., Sept. 23 and 24. Freezer chest, antenna, mini washer-dryer, doors, windows, fiddle, guitars, double mattress, loveseat, and lots more. 38-1p

ALEXANDRIA FLEA MARKET
at
Robert's Rental
Main Street South
Antiques, tools, housewares,
garden equipment, handicrafts,
and much more
Free Space Available
Saturday, Sept. 23
Sunday, Sept. 24
For more info. call
525-2807 38-1c

GIANT GARAGE SALE
Sponsored by the Activity Dept. of Community Nursing Home
SATURDAY, SEPT. 23
from 9 a.m. to 5 p.m.
RAIN OR SHINE
At the Palace - across from St. Finnan's Cathedral
Household articles, curtains, assortment of children's snowsuits, vertical blinds, baby stroller, dishes and other numerous articles in excellent condition.
Coffee, doughnuts and soft drinks will be abailable. 38-1p

Articles for Sale

LIQUIDATION Sale, 17 Ste. Catherine, St. Polycarpe, commercial and industrial, metal shelves, small island, cabinet, filing cabinet, desk, stacking chairs, locker, safe, counters and sinks (stainless). Tel. 265-3270. Open from 10 a.m. to 6 p.m., Saturday 9 a.m. to 4 p.m. 47-tf

HARDWOOD flooring, cabinet doors, glass blocks, kiln dried lumber, supplies. Source Wood Products, 111 William St., Cornwall, 932-5300. 47-tf

SUPER specials at Casselman Plywood Home Hardware Building Centre: Plywood and windows at unbeatable prices. D-4 white vinyl $65.95 per square for quantities in stock only. Tel. 613-764-2876. 23-tf

L and M Guns Reg'd. Firearms bought, sold, traded and repaired. Top quality outdoor cold weather clothing, footwear. Your Browning Dealer for United Counties, R.R. #1 Tyotown Road, between Boundary and Purcell Roads, 931-2010. 24-tf

ATTENTION! Renovation and Construction: Quality materials at low prices! 2x4x8: 1.09, 2x6x8: 1.49, 2x8: 33¢ ft., 2x10: 44¢ ft.; aspenite 7/16: 5.99, 5/8: 8.99; plywood 1/2, 12.95, 5/8, 15.50, presswood 1/2 and 5/8: $3.97, treated wood 1x6x5: 99¢, 2x4x8: $1.95, 5x6x8: $9.95; Black Joe: $4.57; oak flooring: 79¢ sq. ft.; melamine: 4x8, $16.95. The specialist of lower prices. Cash sale. Materiaux Lachute, 1-514-562-8501. 38-2c

COMMERCIAL iron boiler and table, $300. Tel. 525-3532. 35-4p

7 worry-free pianos on sale, $200 off each. Price includes bench or stool and delivery. Trades accepted. Al's Piano Shop, 1-932-1825. 36-4c

NEW
—TTI lawn tractor, 18 hp
Reg. $3,395 SALE $2,699
—Homelite 8 hp rider
SALE $1695
Lawnboy lawnmowers from $299
Good prices on chainsaws
Good selection in stock
USED
—Tiller 5 hp M.T.D. $375
—Rider mower 5 hp $475
—Ariens Riding Mower, 10 hp., elec. start, still on warranty
Reg. $2,495 Demo Price $1,695
—Power Sweeper 30'' 3.5 hp $175
—String trimmer Homelite 25cc $159
—Toro rider tractor no engine $100
—Used lawnmowers from $100
—Adjustable trailer axles
—Jumping Jack (compactor)
—1980 Pontiac Parisienne, 4-dr., auto., PS & PB, AM/FM, air.
—1976 Dodge camping van, Only $1,200
ROBERT'S
RENTAL SERVICE
325 Main St. South Alexandria
525-2807

Articles

22-inch Leclerc weaving loom with many accessories, $550; Ashford spinning wheel, $200; both for $700. Tel. 527-3441 evenings. 38-1p

UTILITY trailer, 12'x6', with double axle. Tel. 347-2470. 38-2p

FOR sale: mate bed with 3 drawers/bookcase headboard, woodgrain (new) $235; wooden patio swing, fold-away, with canopy. If interested please call evenings only — 347-7510.

BUFFET/HUTCH, 2 drawers, 4 doors; antique iron bed, mattress; 9x12 carpet, cinnamon; 6x9 carpet, cream Persian design. Tel. 874-2571. 38-2p

COSTUME rentals: To make reservation for your Halloween or Christmas costume call for appointment 537-8226 G&R Costumes and Accessories. 38-1p

SALAD bowls, cereal bowls, soup bowls — your choice of styles and colors at the Apple Hill Pottery — south and west of Apple Hill. Tel. 528-4329. 38-1c

SQUARE hot water tank, oil fired, also 24-ft. round swimming pool cover. Tel. 527-5393.

2-door refrigerator, spin-dry washer, 24'' stove, wringer washer, all articles are guaranteed. Tel. 525-1738. 38-3p

1968 VW camper, 30'' self-clean stove, Singer sewing machine, 10 h.p. snowblower, kitchen set, microwave stand, armchair, answering machine, bookcases, heaters. Tel. 525-1216, 525-3147. 38-1p

WHITE stove with black door, self clean, 2 years old. Tel. 525-1006. 38-1p

KELVINATOR fridge, 24'' stove, kitchen set, stack washer and dryer, GE dryer, sofa, bedroom set, hutch, baby crib, electric snow shovel, organ, humidifier, wooden bed and 3-speed bicycle. Tel. 525-2816. 38-1p

FARM
LUBRICANTS
Tractor Hydraulic
Trans. Fluid
4 litre 6.75 20 litre 31.00
Diesel Motor Oil
15W-40
20 litre 29.95 205 litre drum 260.00
#30 Diesel Motor Oil
29.95 20 litres
Reg. Hydraulic Oil
24.25 20 litres
Lithium Grease
14.90 Case of 10 tubes
While Quantities Last
Custom Hydraulic hoses and fittings
ASP
431 Main St., South
Alexandria
525-3620 27-tf

Articles for Sale

RALPH Connor's common titles. These books are ideal for the beginning collector at a reasonable price. Please contact Gordon Winter, Maxville at 527-2888. 38-3n/c

COMPLETE bedroom set with 2 twin beds; also bedroom set with double bed, good condition. Tel. 874-2442. 38-2p

YORK 2001 weights for sale, never used. Call after 4 p.m., 525-3749. 38-1p

SEPTEMBER special on Honda garden tillers. One 5 h.p. 26'' front tines, reg. $819, for $625. Two 5 h.p. 26 to 37 1/2'' front tines, 2 forward, 1 reverse, reg. $899, only $699. Call Shepherd Motors, 525-1402. 38-2c

SEASON end sale on Honda lawnmowers. Model HRS21PVC, 21'' push, 3 1/2 h.p., reg. $569 only $450. Model HRS21SVC 3 1/2 h.p., self-propelled, reg. $669, only $530. Call Shepherd Motors, 525-1402. 38-2c

NEW Honda riding mower, 9 h.p., 30'' cut, electric start, 5 forward and one reverse. Reg. $2,799, clearance at only $2,295. Shepherd Motors, 525-1402. 38-2c

PLAYPEN, Bell and Howell movie camera, projector and screen for 8 mm and super 8. Tel. 525-3156. 38-1p

COMPRESSOR, 2 cylinder Devilbiss, good condition, $700 or best offer. Tel. 347-3291. 38-2c

WOOD stove, mixed wood, almost new cot mattress, 3 dwarf rabbits, 3 quail; baby guinea pigs, 2 metal beds, baby clothes, walker, car bed, metal cabinet. Tel. 528-4719. 38-3p

MOVING sale, 2 living room sets, tables and lamps. M. Samson, Tel. 525-2857. 38-1p

HARTHEX wood stove, ideal for home, cottage or mobile home, UIC approved, $325. Call 525-2115. 38-1p

MOVING: Must sell — washer and dryer, 3 boxsprings and mattresses. Other household articles. Tel. 347-3252. 38-1p

AIRTIGHT wood stove, like new; 2 space heaters. If interested call 874-2140. 38-2p

MINI washer and dryer, in good condition, $250 for both. Tel. 525-2518. 38-1p

SELKIRK Sentinel chimney, 6''-14 ft. pipe and tee, base, etc., new $600. Tel. 525-3744. 38-1p

PIANO for sale. Tel. 874-2178. 38-2p

CAMPER trailer for sale, 19', Golden Falcon, good condition. Tel. 525-1160. 38-1p

REGINA home whirlpool, 2 boxes leather pieces, lifejacket, stroller, winter sleighs, boy's skates, child's record player, like new, lazy boy chair, child's potty plus more items. All items must go. Tel. 347-2213. 37-2c

FOR sale: ladies Bauer curling shoes, size 8, like new, worn only three times, slider and gripper, asking $40. Tel. 525-1629. 37-tf

GAS TANKS
for
Cars and light Trucks
Reconditioned
Available now at
ASP
431 Main St., South
Alexandria
525-3620 20-tf

HOUSE KITS

#201, 26x36, 2 bedrooms	$11,350
#202, 26x42, 3 bedrooms	$12,750
#203, 26x42, 3 bedrooms	$14,795
#204, 26x42, 3 bedrooms	$14,800
#205, 26x50, 3 bedrooms	$14,995
#206, 28x60, 2 bedrooms, garage	$20,200
#207, 30x60, 3 bedrooms, garage	$21,975
#208, 32x58, 5 bedrooms, 2 floors, garage	$35,900
#209, 24x30, garage kit 2 doors	$3,750
#210, 26x44, split, 2 bedrooms	$14,525
#211, 30x60, 2 bedrooms, garage	$18,995
#212, 32x46, 3 bedrooms, garage, 2 floors	$23,350

NOTE: 2x6 framing, 6'' and 8'' insulation, vinyl siding, gyproc, windows and doors, etc. For further information please call:
(514) 264-5533 or 5370
D.N. Racine Inc.
Athelstan, P.Q. J0S 1A0 7-tf

ARMY
SURPLUS
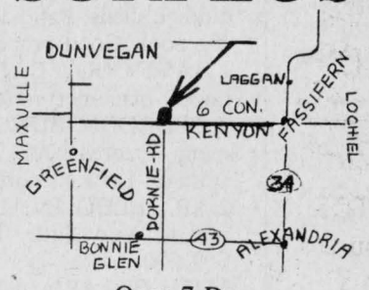

Open 7 Days
till
Sundown
525-3864 17-tf

Vehicles for Sale

SÉGUIN
AUTO SALES
(Yvon Séguin, prop.)
Dalhousie Mills 347-3291
'85 Pontiac 6000 LE, 4-dr., auto, PS & PB
'83 Cutlass Supreme, 2-dr., auto., bucket seats, console, very clean
'83 Oldsmobile Firenza, auto., 2-dr., PS SOLD
TRUCKS
'81 GMC 1/2 ton, custom deluxe, auto., PS & PB
'79 GMC 1/2 ton pick-up, auto., PS & PB
Also buying, selling & trading 38-1c

Vehicles for Sale

1979 van, sits 8, with table, tinted windows, very good condition, $3,000. Tel. 525-3532. 35-4p

1981 Chev 5-ton, low mileage, PS&PB, automatic, V-8, wood box. Tel. 347-2253. 36-4p

1986 Acadian LE, only 75,000 km, 5-speed, AM-FM, price negotiable. Call Peter at 525-2020 during day or 525-3632 at night after 5 p.m. 36-tf

1976 Buick Electra Ltd., fully loaded, mint condition. Tel. 525-1930. 36-3p

1977 Honda Civic, engine and automatic run very well, lady-driven since new, interior surprisingly clean, being sold due to rust, $250, as is. Tel. 525-1869 evenings. 37-2p

1976 Oldsmobile Delta 88, runs well, $325 or best offer. Tel. 347-3690. 37-2p

1978 Buick LeSabre 350, very clean and runs well, asking $650. Tel. 347-2213. 37-2c

1964 Chev 4-door, 6-cyl., standard, $3,800, very good condition. Call 525-5076, 4 Peel St. East. 37-2p

CHEV-OLDS
TITLEY
ALEXANDRIA, ONT.
GREAT SAVINGS
1989 Cavalier, 4-dr., auto., PS & PB, balance of GM warranty
1989 Celebrity, 4-dr., auto., PS & PB, air
1989 Olds Cierra, 4-dr., auto., PS & PB, air
1989 Berretta, 2-dr., PS & PB
1989 Cavalier RS, 2-dr., auto., PS & PB, AM/FM
1989 Corsica, 4-dr., auto, PS & PB
1988 Pontiac Sunbird SE, 2-dr., PS & PB
1988 Firefly, SOLD
1988 Buick Skyhawk, 4-dr., auto., PS & PB
1988 Cavalier, 4-dr., auto, PS & PB
1988 Chev Sprint, 4-dr., auto., AM/FM stereo
1987 Chevette, 4-dr., auto.
1987 Ford Tempo, 2-dr., air, man., only 25,000 km SOLD
1986 Chevette, 2-dr.
1986 Olds Cutlass Supreme Brougham 2-dr., fully loaded SOLD
1985 Olds Delta Brougham, 4-dr.
1985 Monte Carlo, 2-dr., auto., PS & PB, A/C SOLD
1985 Mercury Lynx stationwagon
1984 Tempo, 4-dr.
1983 Firebird
1982 Trans-Am
1982 Pontiac J-2000, 2-dr.
1980 Mercury Monarch
1980 Mercury Zephyr Stationwagon
1979 Olds Cutlass Supreme, 2-dr., auto., PS & PB
TRUCKS
1989 GMC Safari van, PS&PB, auto.
1988 S-10 pick-up ''Ground Effect'', black
1988 Chev Blazer 4x4, loaded
1985 S-10 pick-up
1985 Chev 1/2-ton pick-up, auto., PS & PB, with Fibrobec capper
1981 Chev 1/2 ton pick-up, auto., PS & PB
OTHER VEHICLES
TO CHOOSE FROM
WE BUY CARS AND
TRUCKS FOR CASH
525-1480 or 347-2436

BEST BUYS
IN TOWN
Yes, We have the deal for you!
Quality Used Cars & Trucks
1988 Pontiac Tempest, 4-dr., 4-cyl., auto.
1987 Chev EuroSport
1986 Chevette Scooter, 4-cyl., 5-spd.
1986 Sunbird, 4-cyl. auto.
1986 Cavalier, 4-cyl. auto, air SOLD
1986 Ford Taurus, auto. overdrive, 6-cyl., AM/FM stereo
1986 Ford Tempo L, auto, air, 4-dr., AM/FM stereo
1986 Olds Cutlass Calais, 4-dr., auto., PS & PB, AM/FM, bucket seats
1985 Chev Caprice Classic
1985 Plymouth Reliant, 4-cyl., auto
1985 Chev Celebrity, auto., air
1984 Olds Cutlass Supreme
1984 Honda CRX
1984 Honda Civic
1984 Dodge Daytona, turbo, 5-speed,
1984 Escort LX, auto., 4-door
1984 Chev Cavalier stationwagon, 4-speed, 4-cyl.
1983 Dodge Omni, 4-dr., auto., PS & PB
1980 Volkswagen Rabbit, 4-cyl., 4-spd., fuel inject.
1976 Cutlass Brougham, loaded, 87,000 miles
TRUCKS
1986 Bronco II, XLT, auto, loaded
1986 Ranger SOLD V-6, auto.
1985 Chevy Window Van
1985 GMC Sierra, auto., 8-cyl., cap
1985 Dodge Caravan, auto., 4-cyl.
1984 Chev S10 with V-6 auto. overdrive, long box
1981 Datsun King Cab 4×4, 5-spd., AM/FM cassette, sunroof
1979 F-150 4×4 auto., with mechanical tool box
ALEXANDRIA MOTOR SALES
439 Main St. S., Alexandria
525-4900 347-7521

HIGHLAND
TOYOTA
MOTOR SALES
(MAXVILLE) LIMITED
We believe in service
1983 Toyota Corolla wagon, auto, PS & PB, AM/FM, one owner, non-smoker $4,995
1983 Toyota Corolla SR5, 5-spd., AM/FM/cass., alloy wheels, tilt, perfect tires, lady driven only 69,000 km $6,495
1983 Toyota Corolla, 4-door, auto. Only 4 SOLD m $5,995
1983 Sentra Wagon $3,495
1984 Toyota Corolla, 4-dr., 5-spd, only 80,000 km, mint $6,995
1984 Acadian $4,495
1984 Camry LE $9,495
1984 Corolla, 4-dr. $6,995
1986 Toyota Tercel Wagon, hwy. driven, sharp car, 5-spd., AM/FM cassette $5,995
1986 Toyota Corolla, 5-spd., AM/FM, 35,000 km, cassette, non-smoker SOLD $8,995
1987 Camry LE, air, loaded, auto., spotless $13,995
''THIS WEEK'S SUPER SPECIAL''
1986 Honda Prelude, 2-dr., auto, tilt, AM/FM/cass., only 73,000 km, proof, lady owner $12,995
527-2735 or 347-3950

TROTTIER
SALE CENTRE
USED VEHICLES
CARS & LIGHT TRUCKS
WARRANTY AVAILABLE
1988 Chev Beretta, 2-dr., auto., PS & PB, air
1987 Nissan Stanza, 4-dr., auto., AM/FM, air, PS & PB
1987 Nissan Sentra, 4-dr., 5-spd. AM/FM
1987 Pontiac Grand Prix, V-6, auto., AM/FM, well equipped
1986 Chrysler LeBaron, 4-dr., auto, PS & PB, AM/FM, power windows, digital dash, etc., only 55,000 km
1985 Chev Celebrity, 4-dr., auto. PS & PB
1985 Chev Caprice 4-dr., auto., PS & PB, AM/FM, air.
1984 Olds Firenza, 4-dr., auto., PS & PB
1983 Toyota SOLD, 2-dr., 5 spd.
1982 Monte Carlo, auto., PS & PB air
TRUCKS
1988 Chev Cheyenne, auto., V-8, PS & PB, AM/FM
1987 GMC S-15, extend. cab., 5-speed, AM/FM
1980 Ford F-150 auto.
525-1925
Hwy. 34, South Alexandria

CARRIERE
SALES
(Fern Carriere, prop.)
358 Main N., Alexandria
(At The Tracks)
525-5213 or 525-2727
YOU CAN'T BEAT OUR LOW DEALS
'88 Volks Jetta, 4-dr., 5-speed, man., one owner
'86 Chevette, 2-dr., manual
'85 Honda Civic GL, 4-dr., 5-spd. man., very clean, 1 owner SOLD
'84 Pontiac 6000 LE, V-8, auto., PS & PB, AM/FM
'84 Pontiac J-2000 Sunbird LE, 2-dr., auto., PS & PB, fully loaded SOLD
'83 Buick Century Limited, 4-dr., auto., PS & PB, AM/FM, low miles
'82 Citation, 2-dr., PS & PB, auto, low miles
'81 Mustang, 6-cyl, auto.
'81 Grand Prix, T-Top, well equipped, buckets, console
'81 Olds Cutlass Supreme, 2-dr., V-8, auto., PS & PB, buckets and console SOLD
TRUCKS
TO CLEAR
'85 FORD RANGER
4-cyl., 5-speed SOLD
'83 GMC S-15
V-6, 5-speed, PS & PB
Your Choice
$3,995
'87 S-10, 4-cyl., 5-speed SOLD
'83 GMC 1500, 6.2 diesel
'81 Sierra GMC 1500 1/2 ton pick-up, PS & PB, auto.
'79 GMC 3/4 ton pick-up, V-8, standard
Many more vehicles at low prices
BUYING, SELLING, TRADING DAILY
Mon. - Wed. 9—6
Thurs. - Fri. 9—8
Saturday 9—2

Vehicles

1982 Lada, in good condition, asking $475. Call after 6 p.m. Tel. 525-4129. 38-1p

1982 Datsun 200SX, 5-spd., fully equipped, well maintained, new Michelin tires, new brakes, new clutch assembly, recently tuned, asking $1,850. Call 874-2442. 38-2p

NEW Honda 2 h.p. outboard motor, reg. $769 only $590. Also new 15 h.p. Honda motor, reg. $2,479 for only $1,795. Shepherd Motors, 525-1402. 38 -2c

USED 1988 skidoo Safari, 377, excellent condition. September special at only $2,295, Shepherd Motors, 525-1402. 38-2c

1985 Hyundai Pony, 80,000 km, sunroof, cruise control with safety check, $1,800. Tel. 874-2440. 38-1p

1984 Hyundai Pony, 115,000 kms, good running condition with safety check, AM cassette, $1,400. Tel. 874-2440. 38-1p

1978 Chevy 4x4 1/2-ton pickup, 350 motor, AM/FM cassette, ps/pb; BF Goodrich 33'' tires, never plowed, 75,000 km. Tel. 347-2219 after 6 p.m. 38-2p

1980 GMC truck; 1979 4-dr. Pontiac Laurentian, both vehicles as is. If interested call 874-2140. 38-2p

1984 Pontiac Acadian 2-dr., 5-spd., AM/FM cassette, only 34,000 kms. Asking $3,375. Tel. 525-4460. 38-2p

'79 Chevette, 4-cylinder automatic, as is, $600. Tel. 525-4874. 37-2p

Pets for sale

ALL registered breeds of puppies. Tel. 613-938-7970. Visa and Mastercard accepted. The Pet Farm. 33-tf

FREE puppies — 3 part Beagle, 1 part German Shepherd, all females, healthy and have been dewormed; to good homes only. Tel. 525-4579. 38-1p

GROOMING
All Breeds Dogs and Cats
THE PET PARLOR
227 Main St. N.
525-2178 38-4c

Personal

O Holy St. Jude, apostle and martyr, great in virtue, near kinsman of all who invoke your special patronage in time of need. To you I have recourse from the depth of my heart and humbly beg you to whom God has given such great power to come to my assistance. Help me in my present urgent petition. In return I promise to make your name known and cause you to be invoked. Say three Our Fathers, three Hail Marys and Glorias. Publication must be promised. St. Jude pray for us and all who invoke your aid, Amen. This novena has never been known to fail. It is said for nine consecutive days. Thank you to St. Jude. D.D. 38-1p

LONELY? Depressed? Please call Marie, 525-3490. 38-3p

Marine

WINTER STORAGE
Boats—Cleaned,
winterized, shrinkwrapped
and stored
All Sizes
Excellent Rates
FALL CLEARANCE
All Fishing Tackle
and Accessories
25% OFF
LANCASTER
INN MARINA
347-3767 38-1c

dan's place MARINA
WINTER STORAGE
Store your boat with us and we will thoroughly clean it, inside and out including the convertible top.
Free Winter Storage of Outboards
winterizing, parts & labor extra
OUR SPECIALTY
''Beautifying Your Boat''
compounding—simonizing
teak re-dressing, stripping repaired
protectant applied on interior vinyl
at reduced rates
during winter months
''NEW''
Bottom Anti-Fouling Wax
applied for summer season
PROTECT-A-BOAT
WINTER-WRAP AVAILABLE
Our service dept. & marina open
7 days a week
DEALER FOR
CADOR-MAT BOATS
Johnson
OUTBOARD MOTORS
EZ LOADER
BOAT TRAILERS
South Lancaster
347-2098 31-9c

WHITE PINE LUMBER
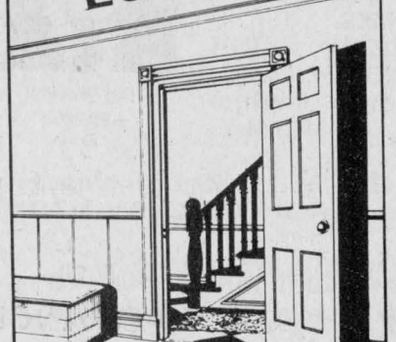
613-525-3040

DOORS - Pine, Cedar, Oak, Pine stair Railings - Posts, Spindles

PINE PANELLING - Wainscotting, board & Batten Bevel Siding

PINE MOULDINGS - Colonial Pattern, Rosettes and Baseboard Corner Mouldings

FLOORING - Pine, Oak, Maple and Birch

Cedar Panelling, Exterior Siding and Decking

Ken Alexander, R.R. 1, Alexandria, Ontario

Between Apple Hill and Alexandria

8-room, renovated farm house
94 acre tree farm. Some frontage on Loch Garry
Mature gardens and out buildings
$121,000

ERNIE SPILLER, REP. 931-1723
Lylle McLaren Realtor 933-3316 38-1c

PRIVATE SALE



Modern 3+1 bedroom brick bungalow on large well-landscaped lot in Alexandria. Features modern kitchen, dining room with patio doors, living room, 2-bathrooms, attached garage, paved driveway. Close to schools and church. Make an offer! Owner will consider trade. Tel. 525-3976 after 9 p.m. 36-3c

JUST MOVE IN AND ENJOY



New 3-bedroom brick and vinyl siding bungalow, 30'x 40', 1,200 sq. ft. plus carport, wall-to-wall plush carpet, 3-pce. bathroom, patio doors to deck, modern kitchen. Lot 130'x 60', sodding and landscaping completed, 5-year warranty program and much more.

HOPE HOLDINGS

525-1330 or 525-2462 after 6 p.m.

ROYAL LEPAGE
Real Estate Services Ltd. Realtor
9th Road West, Green Valley, Ontario K0C 1L0
1-613-525-4163

Robert Poirier	Gisele Sauve	Charlie Tobin	Pierrette LeBlanc
Green Valley	Alexandria	Ingleside	Iroquois
525-4163	525-5453	537-2089	652-2628

OPEN HOUSE
SUNDAY, 1:00 to 3:00 P.M.
East Boundary Rd., Alexandria
Your Hostess: Gisele Sauvé



3 bedroom with master ensuite, oak kitchen cupboards, eat-in kitchen, patio doors to rear sun deck, beautifully landscaped, located in prestige area. Vendors motivated to sell. $119,000. MLS

MAXVILLE COMMUTE TO OTTAWA, 5 bedrooms, 2-1/2 storey brick, $99,000. MLS
EXECUTIVE HOME ALEXANDRIA, country living, $219,000. MLS
EXECUTIVE HOME, GLEN ROY RD. 5+2 bedrooms, central air, 2 fireplaces, solarium andmuch more $315,000 MLS.
BUILDING LOTS:
NORTH LANCASTER, paved road, hydro & telephone on rd., lot 150'x259', immediate possession, $13,500 MLS
ST. ANDREWS on Raisin River, lot 2.4 acres, $29,500. MLS
COMMUTE TO OTTAWA, Highway #17, lot 234.93 x 187.83, well treed, possibility for severance, $38,500 MLS.

RE/MAX REMAX CARILLON REALTY
137 Main St., South
ALEXANDRIA
525-4144
"SHOW A SIGN OF SUCCESS"

OPEN HOUSE
SATURDAY, SEPTEMBER 23rd
1:30 - 3:30 p.m.



Location: Lancaster Street, Green Valley
"You Can Afford This One!" 3 bedroom bungalow finished basement, nice size lot, pleasant location. Asking only $69,900.

ST. ISIDORE DUPLEX: 2 large 3 bedroom apartments with double entrances, spotless and well maintained, brick exterior, good income. Asking only $79,900.
ALEXANDRIA DUPLEX: 2 "Classy" 3 storey units, 3 bedrooms, living room, dining room, kitchen. Center of town. Asking $139,000.
MOBILE HOME: 3 bedrooms, kitchen, living room. To be removed from its present location. Asking $17,000.



"ALL OUR LISTINGS ARE ON MLS"
For information on any of the above listings or any other real estate information call our office today.

Margaret Mosher	*Cathy Claude*	*Jean-Paul Claude*
525-2453	*525-3047*	*525-3047*
Sales representative	*Sales representative*	*Sales representative*

Century 21 CENTURY 21 CARRIERE-PEDERSEN REALTY LTD.
465 Pitt Street, Cornwall, Ontario
938-2121



DUNVEGAN
Maintenance Free 4 bedroom home, 35 acres with steel covered barn 32'x60'. Call Gregor McEwen 527-5655.



TYOTOWN ROAD
1.750 sq. ft. home, fully finished basement, 2 car garage, plus work garage. Lot 184'x320'. Call Gregor McEwen 527-5655.



GLEN ROBERTSON
Excellent income property. In very good condition. Tenants pay own utilities. Call Andre Brunet 525-5078.

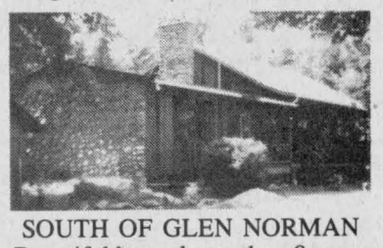

SOUTH OF GLEN NORMAN
Beautiful home located on 8 acres of treed lot, large stone fireplace. Call Gregor McEwen 527-5655.

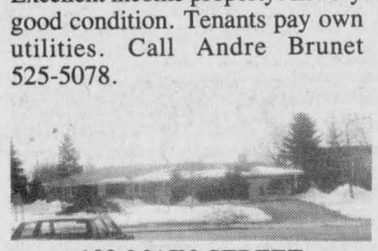

102 MAIN STREET
ALEXANDRIA
Spread out over 1,700 sq. ft. plus finished rec. room. Extra large kitchen, lot 132'x119'. Zoned residential and commercial. Call Andre Brunet 525-5078.

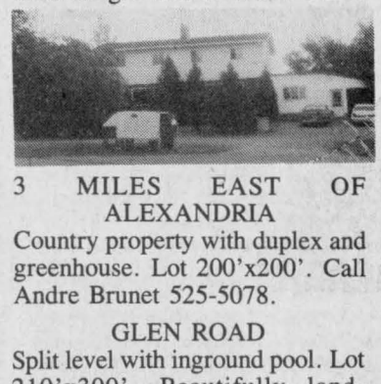

3 MILES EAST OF ALEXANDRIA
Country property with duplex and greenhouse. Lot 200'x200'. Call Andre Brunet 525-5078.

GLEN ROAD
Split level with inground pool. Lot 210'x300'. Beautifully landscaped. Call Patsy Fontaine 931-1820.

RE/MAX®
cornwall realty inc.
TIME SQUARE
108-2nd St. West
938-8100
TAKE ONE STEP ABOVE THE CROWD

OPEN HOUSE



SUNDAY, SEPT. 24
1 - 3 p.m.
Directions: Hwy 34 north of Lancaster, 3/4 mile south of Green Valley
EASY ROAD TO LIFE....
Bewitchingly private setting, two bedroom brick bungalow, large solarium style family room, fireplace, full basement, two acres. Inherit freedom....
Your hostess: Market Rogers,
Associate Broker, res. 347-3516

TURN OF THE CENTURY
Mellowed and minted, story & half, orange brick home enfolded by trees on 7 acres. Featuring completely gutted and renewed interior, oak country kitchen, luxurious living room and formal dining room, two complete bathrooms and three generous bedrooms. New introduction at $89,900. Located just outside of Maxville.
A NIFTY NEST to start up or wind down, a dustless little two bedroom bungalow located in farm country, large heated car chamber. Bainsville location, $59,900.
PROPERTY THAT EARNS ITS KEEP!
Location offers commercial resources. Generous three bedroom apartment and store with large display windows.
BAG A BARGAIN!!
Call John or Marjet Rogers
Office 938-8100 or res. 347-3516
RIVER MAGIC—three bedroom bungalow on 2 acres of mature pine forest, untapped resources, veiled by nature. Asking $124,500. MLS. Call either John or Marjet for more details.
FOR THE FARMBOY in you! Trot over trails on 24.5 acres meadows and woods. Featuring a three bedroom mobile home and a hobby barn suitable for horses and cattle. Tagged for living...$59,900. MLS
MULTIPLY YOUR POTENTIAL...
LIVE-IN MONEY. Brick building, three units, a combination of commercial and residential tenants. Bid on the future. Asking $57,000. MLs
CALL ME PERFECTION...
Corporate Candidate. Stone finished bungalow with double attached garage. Featuring cathedral ceiling living room and dining room, breakfast room, main floor family room with fireplace, three bedrooms, three bathrooms, heat pump. A grand investment, $179,000. MLS
BUILDING SITES
—Choice of four tree treasured lots, all one acre each, at $17,000. Two different locations. MLS
—Meadowed country views surrounded by new homes, just east of Brown House Corners, asking $15,900. MLS
—Treed protection, about 3/4 acre, enjoys walk-a-bility to village. Asking $22.500.

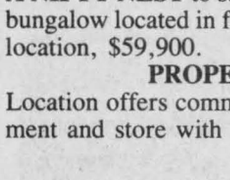

John Rogers
Sales Representative
Marjet Rogers
Associate Broker
347-3516

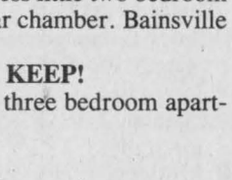

SAUVÉ REAL ESTATE LTD
39 MAIN N
ALEXANDRIA

HOMES
HOBBY FARMS
& DAIRY FARMS
RECREATIONAL LAND
COTTAGES
VILLAGE HOMES

525-2940



JUST LISTED!
LANCASTER AREA: Cash crop or beef farm. 160 acres, mostly tiled. Executive type home with pool plus 2nd home all remodelled, machine shed, beef barn, bins, dryers and full line of machinery. Beautiful location. Call today.



Ernst Sauer
525-2413

MARTINTOWN AREA: Super dairy farm, approx. 350 acres, all equipped, excellent cows, large quota. This should be your farm.
PRICE DRASTICALLY REDUCED!
BAINSVILLE AREA: Large home with great possibilities on approx. 3.75 acres, big older barn, excellent commuting to Montreal and Cornwall. Call Ernie Sauer.
CONC. 2 LOCHIEL, 100 acres of excellent farm land, 80 acres plus tile drained. Excellent building site. Barn for storage
100 ACRES: Former dairy farm east from Alexandria, 65 acres, tile drained land, barn, machine shed, insulated workshop, silo and a solid 3 bedroom house.
133 ACRES of good arable land, mostly flat, some bush, good ditches. Call today!
PRICE REDUCED!
FARM NEAR ST. ANNE DE PRESCOTT: 100 acres of good land, 35 acres tilled, large dairy barn built in 1983 (ties 84 head) slurry store, silo with unloader, good home. River crosses property.
ON ALL OF THE ABOVE and many more properties that I can offer you, call Ernie Sauer at 613-525-2413 or 525-2940 and don't forget to ask for me by name.

I NEED LISTINGS ON COUNTRY PROPERTY AND VACANT LAND NOW!!

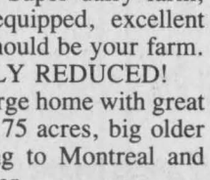

Doug Arkinstall
527-5435

FOR LEASE: Warehouse space, 1950 sq. ft. available immediately. $400/month. Call Doug.
FOR SALE: Fully equipped chip wagon, ready to go to your favorite location.



1-1/2 MILES EAST FROM ALEXANDRIA, home 1024 sq. ft., newly renovated, low taxes, extra well insulated. $59,000.



Germain Glaude
Res. 525-1536
Bus. 525-2940

ONE-MILE WEST OF ALEXANDRIA, super well-built stone home with acreage and new barn. $144,000.
WELL LOCATED: Corner of Cty Rd. 18 and Cty. Rd. 26 Main. North Lancaster, store 27'x26' plus 2 apts. 6' basement plus 2 large storage sheds. Patio door and deck to swimming pool. Good property at $88,000
I HAVE GOOD DAIRY FARMS, complete, quota, machinery, etc.
7 BEDROOM BUNGALOW, finished basement, 7 acres land, 2 large outbuildings for storage. Located north from Curry Hill.
2 APT. BLDG. IN ALEX. Revenue $600. per month. Very little upkeep. Well priced at $59,000.
MTL, OTTAWA EXIT. 100 acres rolling land, some bush, now has an excellent beef operation, loafing barn, excellent home, well priced at $149,500.
ONE HUNDRED ACRES, N-W from Alex. 4 miles.
I HAVE DIFFERENT GOOD PARCELS OF LAND TO BUILD ON. Call at 525-1536.

MLS—PRESTIGIOUS CANADIANA STYLE HOME—3 bedrooms, garage, above ground pool on a well landscaped lot, $114,900.

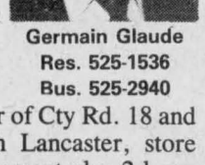

Liette Ricard
347-2793

MLS—56 ACRES HOBBY FARM $189,000. Executive living in this 2800 sq. ft. Canadiana Style home, stone exterior, double garage and much more. For showing call today!
MLS—MONKLAND AREA, mini hobby farm, 4.5 acres, $55,000.
MLS—APPLE HILL, 2 storey home, built in 1988. 3 bedrooms, priced to sell at $79,900.
MLS—ST. RAPHAEL: Building lot 150x310, good location, surrounded by many cedars. Asking $23,500. Try your offer!
For info on these listings call Liette Ricard, res: 347-2793, off: 525-2940

SAUVÉ REAL ESTATE LTD

All our listings are on multiple listing service (MLS)

AIRPORT, SUMMERSTOWN—Superb location adjacent airport, farmette, 9 acres, juicy orchard, big, old home with potential, sheds, shop.
WESTLEY'S POINT—cottage, creek, $59,800
ISLAND COTTAGE, $9,000
LAKE HOME, ALEXANDRIA, stone, fantastic.
DAIRY FARM, impressive operation, $625,000.
LANCASTER beginner home, $44,800.
FAMILY BUSINESS—Phone Maurice
COMMERCIAL LAND at interchange.
LAKE VIEW LOT, small trailer, well.
WOODED LOT, $27,000, 39 acres.
Please call me at home until 11 p.m.
BESIDE POST OFFICE, home, $39,500
HOBBY FARM, central, forest, rolling.
COUNTRY SPLENDOR, amazing newly built home, close to Alexandria. Call me anytime.
OPEN HOUSE
SATURDAY, 1:30 to 4 p.m.
Locheil St. W., Alexandria
Exceptional home on lake.
You haven't called me lately to discuss your real estate plans.



Maurice Sauvé,
Real Estate Broker
Res. 931-2953
Bus. 525-2940

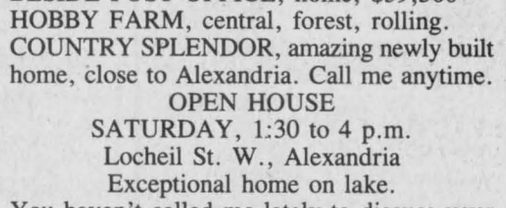

BUILT EARLY 1900s, 6 bedroom, 1-1/2 storey home, on 1.8 acre lot with pine trees and apple trees. Close to Quebec border. $65,900 MLS

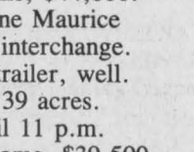

Bill Werely
525-2052

EXCELLENT HIGH BUILDING LOT, 2 acres, 1st of Kenyon. Priced to sell at $13,500. MLS Make an offer.
EXCELLENT BUILDING LOT 6.9 acres. West side of Hwy 34 at Glen Gordon, $32,000 MLS

TREE HAVEN BUILDING LOT 98'x460' on canal with access to Lake St. Francis. MLS. $100,000.

AS YOU CAN SEE MOST OF MY LISTINGS ARE "SOLD". I NEED MORE LISTINGS. PLEASE GIVE ME A CALL IF YOU WANT TO SELL.

PRIVATE SALE



Conveniently located in Green Valley, this fully renovated three-bedroom home features new windows and doors, newly remodelled kitchen, 200 amp. service, large lot and shed, new exterior siding and is fully insulated, $61,500.

By appointment only.

525-2704

Monday to Friday, 8:00 a.m. to 5:30 p.m.
Saturday, 8:00 a.m. to 12:00 noon

34-tf

HOUSES FOR SALE

165 Hope Street, Alexandria

Newly-built brick fronted 3 bedroom bungalow-style home featuring oak flooring and cupboards, 2 bathrooms, whirlpool, shower, laundry room, large patio deck, partially finished basement and all located on a large 70 ft. x 150 ft. lot.

525 Main St. South, Alexandria

New split-level brick home with three bedrooms, 2 bathrooms, family room, oak cupboards and more.

Trade In Your Current House or Lot on one of these new models

Custom-Built Homes, Extensions, Garages

RICHARD'S Home Builder
(613) 525-3259
Alexandria, Ont. K0C 1A0

ONTARIO HOME BUILDERS' ASSOCIATION

Ontario New Home Warranty Program

35-4c

R. Vaillancourt

REAL ESTATE - IMMEUBLES
TEL. 613-525-3419 • ALEXANDRIA, ONT

R. Jeaurond 525-3202
E. Vaillancourt 525-3641

R. Vaillancourt 525-3419
Doug Baxter 525-1939



ALEXANDRIA area, just a stone throw from town limits, recently built 2-3 bedroom brick front bungalow on spacious country lot. MLS. TRY YOUR OFFER.

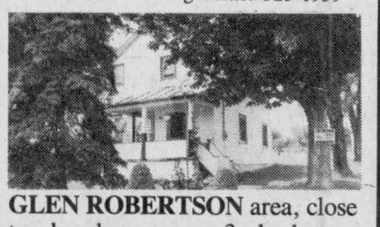

GLEN ROBERTSON area, close to border, new 3 bedroom bungalow with modern kitchen, family room with fireplace, 2 baths on 1.3 treed acre lot. MLS

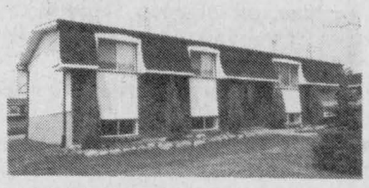

GREEN VALLEY village, like new 3 bedroom bungalow and earn extra income from the 2 bedroom basement apartment. Located on large lot with double paved driveway.



YOUR OWN WEEKEND RETREAT on this 5 treed acre parcel of land with 2 bedroom frame bungalow with 4 pce bath, living room with wood stove and much more. OPEN TO OFFERS.

THINKING OF BUILDING

HILLTOP SETTING with southern exposure on this 1.8 acre parcel of land already severed and surveyed located within 3 miles from town. ALSO excellent selection of 3/4 acre cedar treed building lots within short distance of town.

C.M.H.C. Sectional Homes — *C.S.A Mobile Homes*

REAL'S

MOBILE HOME CENTER LTD.
GREEN VALLEY, ONTARIO
(613) 525-1555

37-tf

Real Estate

ST. Andrews, 1,759 sq. ft, 4-bedroom house, double attached garage, lots of mature shade trees, good well and septic, lovely high lot over one acre. Asking $69,900. Please call 937-0201. 37-3c

Real Estate

ACRE lots for sale, Martintown, call 528-4683, 528-4537. 37-4p

Our classifieds work!

RE/MAX® cornwall realty inc.
TIME SQUARE
108-2nd St. West
938-8100

Above the Crowd!®



$64,500

Just listed, great little country home between St. Andrew's and Long Sault, over 300 ft. frontage, all SOLD insulated aluminum siding, small barn and chicken house. Backs on to the Raisin River.

St. Andrews

Lovely 4 bedroom split level over SOLD ft. well landscaped 205'x325' lot. Asking $125,000. Motivated vendor and agent. bring an offer,

Country Restaurant

Super opportunity for a couple. Excellent highway location, brick building, lots of parking. Asking $135,000.

Hobby Farm

33 acres on Black River Rd. west of St. Andrew's 14'x64' house trailer on fully insulated basement. Barn, tack shop, corral, etc.

Investment

322 Belmont St. Renovated duplex, new windows, siding, etc. Positive cash flow. Asking $59,000. including a forgiveable grant of $9,400. A solid bargain.

Starter Home

521 Bedford St. - 2 bedroom bungalow, garage, deep lot, fenced, lots of fruit trees. Asking $49,900.

For further information
please call
Carson Chisholm
Associate Broker
Remax Cornwall Realty Inc.
938-8100 res. 937-0201



37-3c

M. JEAN
CAMERON
REAL ESTATE LTD. REALTOR





"TWO FOR THE PRICE OF ONE!"
Don't pass this buy!!! Call Diane and ask her to show you these two homes, sitting on a corner lot. Asking price $79,900. MLS

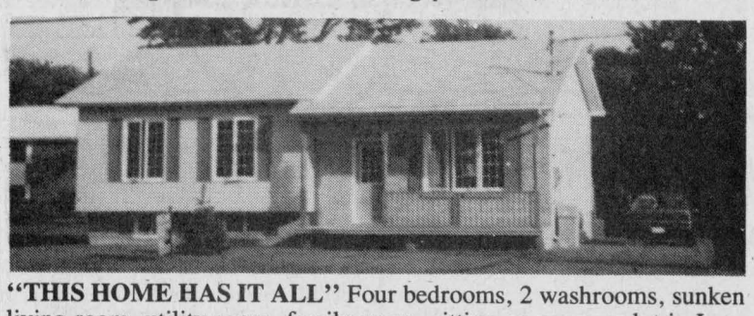

"THIS HOME HAS IT ALL" Four bedrooms, 2 washrooms, sunken living room, utility room, family room, sitting on a corner lot in Lancaster Village. Call Diane today for more details.



"GREEN VALLEY AREA"
LOOK NO FURTHER! Call and ask Diane to show you this immaculate 3 bedroom brick bungalow with an ensuite to the master bedroom. Attached garage. Priced at $92,500. MLS



BEAUTIFUL COUNTRY PROPERTY. Easy access to Montreal. Over 5 acres of land. Four bedroom home, large living room with fireplace and family room. Pond on property. Asking $119,000 MLS. Call Diane for more details.

THREE INVESTMENT HOMES ON A LARGE LOT. Located in south Lancaster. Unique value for a unique buyer. Call Diane today for more info.

TWO BEDROOM INSULATED COTTAGE plus 12' trailer on lot 150'x100' with access to Lake St. Francis. Asking $49,000. Call Stan.

LAST OF THE FEW LOTS IN LANCASTER VILLAGE
1st—52.67' x 154.56'
2nd—52.14' x 208.56' which could be severed into two lots. Asking price $72,000 MLS. Call Diane for more details.



GREAT FOR ENTERTAINING. We have for sale this spacious three bedroom with a large combined dining and living area, two family rooms, one with skylights and one with a fireplace. Modern kitchen with a wet bar, 4 washrooms, attached garage. Best of all it sits on a very large serviced lot in Lancaster Village. Call Diane for a showing today.

ANNOUNCEMENT! 2nd phase of Cedar Hill Subdivision is opening soon, 34 lots soon to be serviced. Reserve your choice now of the remaining 22 lots. Come and benefit of preconstruction. Discounted prices. Call André.

MAY WE BUY, SELL, RENT
OR TRADE
YOUR CASTLE?

RUN TO THE ONE WHO PUTS YOU NO. #1

OFFICE 347-2215

Stan MacIntosh, Williamstown, 347-2813
Diane Chrétien, Curry Hill, 347-3726
Andy & Barbara Menard, South Lancaster, 347-2522

Independent member of
the Canada Trust Franchise



195 Main St. South
Alexandria

MacMILLAN AND HOWES REAL ESTATE LTD.

MLS MULTIPLE LISTING SERVICE

525-3039

REALTOR

Cornwall Office
933-6524



SIX UNIT APARTMENT with good financial terms available. Call office for further details. MLS 9-55



NEW 3 bedroom bungalow with Melamine kitchen cupboards, dining area has patio door and deck, basement ready for drywall, nestled on 100'x300' treed lot on 1st of Kenyon. Asking $89,500. Call for viewing. 9-97



A PERFECT HIDEAWAY! Nestled on 21 wooded acres is a fully upgraded 2 bedroom century log home furnished with new pine furniture, appliances, etc. Just listed for $99,500. Complete. MLS 9-102

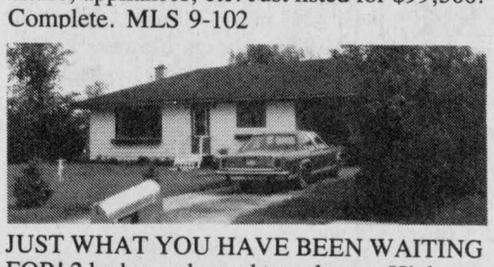

JUST WHAT YOU HAVE BEEN WAITING FOR! 2 bedroom bungalow, close to Highway 34, halfway between Alexandria to Vankleek Hill, asking $45,200. MLS 9-95

2ND OF KENYON—building lot 1/2 acre severed and surveyed, $17,900. Excl.
NORTH EDGE OF ALEXANDRIA, residential and commercial land available on Hwy 34 and Airport Road. Call for details. 9-18
INDUSTRIAL BUILDING, 21,000 sq. ft. on 2.75 acres in Alexandria's Industrial Park, $608,000. 9-75
HOBBY FARM, attractive setting, recently renovated, .5 minutes from Hwy 417 and Highland Rd. MLS 9-91

BE YOUR OWN BOSS! Move to a spacious 4 bedroom home overlooking the St. Lawrence and operate a neighborhood country store serving the cottage country and the boating public. River access. Great potential. Just listed. $235,000 MLS

OPEN HOUSE
SUNDAY, SEPT. 24th
2 to 4 p.m.



WILLIAMSTOWN AREA—Stop in to view this attractive 3 bedroom back split with oak kitchen, sunken living room, ensuite master, bright rec room, separate garage, situated on 2 acres on the Glen Road west of Williamstown. Only $125,000. MLS
Follow signs from Williamstown north from the Summerstown exit off 401. Hostess: Amy Ward 347-2858



BRICK BUNGALOW, 3+1 bedrooms, large lot south of Maxville, featuring oak kitchen with island, oak parquet floors, stone fireplace with insert and fan, central vac, finished basement. Open for offers. Call today. MLS 9-85

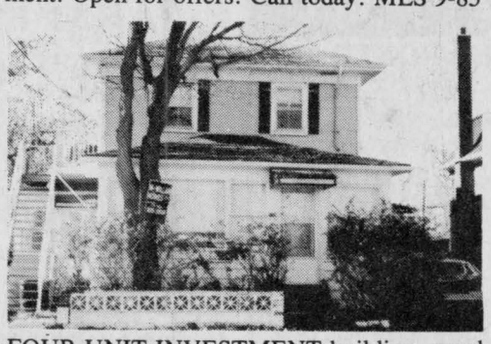

FOUR UNIT INVESTMENT building, good income, $89,900. 9-53
DUE TO THE LARGE VOLUME OF SALES in the last 2 months, we are short of properties. For all your Real Estate needs contact us for Purchasing, Selling or just information.
For rent, 3 bedroom house in South Lancaster, available for Oct. 1st, $400 per month.
WATERFRONT: First time offered, 3-bedroom bungalow with mainfloor family room, cathedral ceilings, wood burning stove, 2 sets of patio doors to recently constructed 10'x40' deck, above ground pool, on nicely treed lot. Asking $179,900.
OPERATING DAIRY FARM, barn ties 80 head, 2 silos, 4-bedroom home, good quota, 86 head of cattle, full line of machinery, well maintained property.

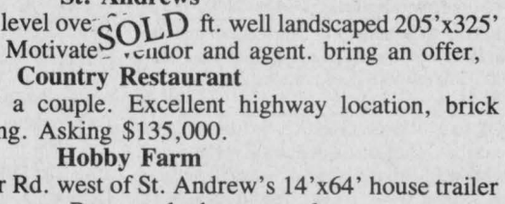

EXCELLENT STARTER OR RETIREMENT HOME on a nicely landscaped lot with an attached garage. Priced to sell now! MLS 9-33

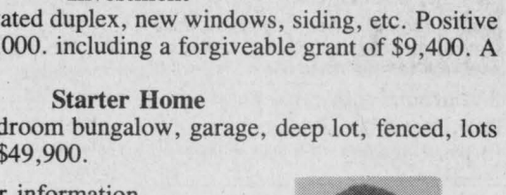

CITY CONVENIENCES, COUNTRY PRIVACY combine to give you the best of both in this immaculate 3 bedroom brick back split with family room, sauna, double garage, privately located on 39 mostly treed acres in the Monkland area. Only $136,000. 9-40

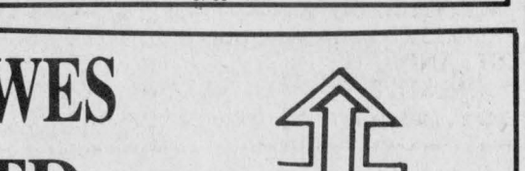

OWNER ANXIOUS TO SELL before winter. Priced reduced. 12 room bungalow, stone and wood exterior, large kitchen, bult-in appliances, formal dining room and living room, family room on main floor, 2 heating systems - electric and wood, central air, finished basement, 2 car attached garage. Good location to Cornwall, Ottawa and Montreal. Call for details and viewing. MLS 8-28



87 ACRE HOBBY FARM, good land close to Quebec border, barns suitable for horses, house needs some finishing, asking $105,000. MLS 9-83
18 ACRES OF ROLLING LAND close to Quebec border. Make us an offer. MLS 9-72
10 ACRE BUILDING LOT, some bush and southern slope, $19,500. MLS 9-6
COMMUTING TO CORNWALL? Build on this 21 acres south west of Glen Roy. Asking $19,900. MLS 9-12
TURN OF CENTURY home featuring 2 bathrooms, laundry room, formal dining room, living room, family room with fireplace, 4 bedrooms with hardwood floors, balcony, fenced in patio area, large corner lot with mature trees, two separate paved driveways, 2 bedroom apartment on the back, and more. 9-32
JUST NORTH OF CURRY HILL, 27 acres hobby farm with 3 bedroom home filled with restoration potential, good barn and shed. Asking $85,000. MLS 9-96

SALES REPRESENTATIVES

Alexandria Office
Howard Broten 525-4597
Hugh Allan McDonald 525-2844
Ewen McLeod 525-2479
Jo-Ann Trottier 525-2010

D.A. MacMillan, BROKER
Carolyn Bourdeau 932-5807

Cornwall Office
Amy Ward 347-2858
Bill Gallant 932-6661
Carol Fortier 933-2080
Joe Gunn 937-4866
Lusia Jasiewicz 527-2044
Myrna High 936-1137

Rooms - Boarders

ROOM for rent for quiet working man, with kitchen and laundry privileges, cable TV. Leave message, Tel. 525-1299. 37-2p

ROOM to rent for middle age woman or retired gentleman for companion to live in, kitchen privileges, reasonable rates. Tel. 678-2563.

For sale to Let

1-bedroom apartment available Sept. 1st, perfect for one person or couple, newly renovated, references required. Tel. 347-7424 before 6 p.m. or 347-2747 after 6 p.m.32-tf

COMMERCIAL garage for rent, 30 ft. by 40 ft., Highway 43, 3 miles west of Alexandria, Robert's Rental, 525-2807, evenings 525-4955. 36-tf

HOUSE to rent, Ste. Justine, 1 bedroom and loft, woodwork, dishwasher, French doors, 2 floors; also 2-bedroom, solarium, fireplace, 2 floors. Tel. (514) 764-3472. 37-2p

WE are seeking a highly responsible couple (no children) as tenants/caretakers in a very modern home, January-March. Pay only nominal rent and utilities. Highest references required. Reply "Caretakers" Box S, Glengarry News, 3 Main St., Box 10, Alexandria, Ont., K0C 1A0.37-2p

3-bedroom mobile home for rent, available October 10th. For further information call 347-3018 after 5 p.m. 37-2p

FOR rent: 3-bedroom house in the country, $400 per month. Tel. 514-458-5840. 38-2p

READY to build lots in Martintown and Apple Hill area, treed and open, frontages 165', 200', 300' by 500' deep, various locations. Tel. 938-3594. 37-4p

FOR rent — large 14'x70' 3-bedroom mobile home on Dominion St. Alexandria with porch, front deck with patio doors, heated by oil and has airtight stove, a place for all appliances, $410 monthly, available immediately, utilities extra. Tel. 525-2851. 37-2p

2-bedroom house for rent with fridge and stove, available immediately, $325 per month, in Moose Creek. Tel. 764-2036. 38-2p

SPACE for rent in Lancaster. Suitable for office or small store. Tel. 347-2405. 38-2p

2-bedroom bungalow for rent in Dalkeith. Tel. 874-2385. 38-1p

Office Space
FOR RENT
1,400 sq. ft.
Centrally located
Convenient parking
Apply at
66 Main St. S.
Alexandria
or tel: 525-1666
or 525-2008
34-tf

STOREFRONTS FOR RENT
Available Aug. 1 '89
One 700 sq. ft. storefront
and
One 1,500 sq. ft. storefront
Located on Main Street, South Alexandria
with plenty of parking
Contact Ken at:
525-3620
24-tf

OFFICE SPACE
FOR RENT
at 90 Main Street South, Alexandria
600 sq. ft., 2nd floor in P.U.C. building
For more information please call
P.U.C. Manager
LAURENT POIRIER
at 525-3863
32-tf

Garden Centre

Gauthier's Greenhouse Garden Centre
Complete Garden Centre
FALL SUPPLIES
Our Tulips Are In!
Trees, Perennials, Evergreens, Shrubs
RR #1, Curry Hill
347-2237
14-tf

Business Opportunities

PRICED to sell (retiring) business downtown Cornwall, best location, leased, stock optional. Call after 6 p.m. Tel. 933-5265. 27-tf

Apartments

2-bedroom apartment, all utilities included $405, Green Valley. Tel. 347-2215 after 4 p.m., leave message. 27-tf

4 1/2-room, hot water included, $25 for heating, washer/dryer, fridge and stove, parking available, $60 discount for seniors. Tel. 874-2004 or 525-2125. 36-4c

LANCASTER, 2-bedroom apartment available October 1, includes fridge, stove, laundry facilities, parking. Call 347-7741. 37-2p

1-bedroom apartment, available now, $315.00 monthly, no utilities. Tel. 525-1231. 37-2c

4 1/2 apartment, $300 monthly, 1 mile north of Alexandria, responsible couple wanted, no dogs. Call 525-3896 anytime. 37-4p

1-bedroom upstairs apartment, electric heat, utilities not included, available Oct. 1, $300 per month. 37-tf

LANCASTER: 2-bedroom upstairs apartment, newly renovated, private driveway, available immediately. Tel. 347-7127. 37-2p

2-bedroom apartment for rent, Marcoux Rd., available Oct. 1. Tel. 525-3966. 38-1p

3-bedroom lower duplex in Alexandria, large deck and back yard, $400. Tel. 527-3441.38-2p

1-bedroom upstairs apartment, electric heat, utilities not included, available Oct. 1, $300 per month. Tel. 525-1955. 38-tf

1-bedroom apartment, large parking, big yard and sundeck, heated by gas, gas stove included, $350 per month, no utilities. For more information call 525-4993. 38-2p

1-bedroom apartment, 4-piece bath, newly renovated, occupancy October 15th. For information call 525-4056. 38-1p

For sale to Let

1,000 sq. feet of
OFFICE SPACE FOR RENT
in Alexandria
—Ground Level—
—Parking—
also 600 sq. ft. for rent as a warehouse or could be converted for office or store
at
525-2132
38-tf

Real Estate

Real Estate

R. Vander Haeghe — VANDER HAEGHE

REAL ESTATE & MORTGAGE BROKER
181 Main St. North Tel. 525-1642 Pager 525-1105
SALES REPRESENTATIVES

MAVIS FLETCHER 874-2761 — CHARLES TITLEY 525-1291 — ROBERT VANDER HAEGHE 525-1642

DEALS OF THE WEEK



ALEXANDRIA
3 BEDROOM MOBILE home, 14'x63', good condition, only $23,900. (Also a good investment for rental income.)

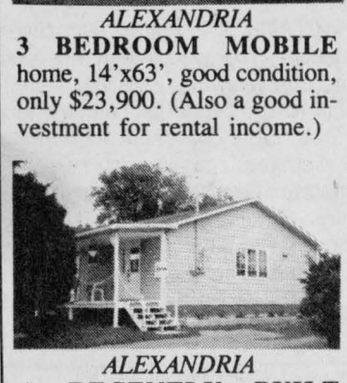

ALEXANDRIA
A RECENTLY BUILT bungalow for only $74,900 - contains 2 bedrooms, large kitchen and dining area, patio doors, deck, and sound wood storage shed. (DO IT! Before someone else beats you to it!)

ALEXANDRIA AREA
PIONEER LOG—PIONEER LOG—PIONEER LOG home, barn sheds and 98 acres with frontage on a creek, $84,900. (A beautiful setting)

GREEN VALLEY AREA
1/2 ACRE LOT $11,900
40 BEAUTIFUL rolling acres under $30,000.

ALEXANDRIA
NEAR SCHOOLS, churches and shopping, composed of a 7 room, 1 1/2 storey with large family room, new garage, new windows, new siding, interlock driveway and more $67,500 MLS.

ALEXANDRIA
WE HAVE A NUMBER OF CONDOS to choose from. Make one your first home now. Sell it! Or rent it later! Priced in the 50s. YOU'LL HAVE NO GRASS TO CUT, NO SNOW TO SHOVEL AND NO REPAIRS TO WORRY ABOUT.

ALEXANDRIA
WE HAVE a nice building lot in a good location. It's only $22,200.

Garden Centre

"DOUBLE A" Treefarm, RR#2, Alexandria, Tel. 525-3669. We grow Colorado blue spruce, Austrian pine, Scots pine, mugho pine. Now is the time to plant them. We also have different varieties of maple, oak which should be transplanted in Oct. Please phone before coming. 35-8p

FRESH CROP NATURAL HONEY
of clover and buckwheat comb honey also
MARCEL LEVAC
Green Valley, Brown House
East of Caution Light
Open year-round
Please call first
613-347-3480 31-tf

GUINDON ORCHARDS
APPLES FOR SALE
Lobo
MacIntosh
(Pick Your Own)
FRESHLY PICKED
Open weekdays 10 a.m. - 6 p.m.
Sat. & sun., 9 a.m. - 5 p.m.
3rd Con. Charlottenburgh
3.2 km off Rte 34
FOLLOW THE SIGNS
347-7223
36-tf



PICK YOUR OWN APPLES
Fresh Apple Juice
Fritz Muller
Ste. Justine Orchard
3311 - 4th Rang
Ste. Justine de Newton, Quebec
1 km west of Rte 325
Tel: (514) 764-3440
36-tf



Freshly Picked MacIntosh
LOBO & JOYCE APPLES
Also pick your own MacIntosh
Open Weekdays
10 a.m. to 6 p.m.
Sat. & Sun. 9 a.m. to 5 p.m.
MARLIN ORCHARDS & GARDEN CENTRE
Hwy #2, 2 km west of Summerstown Rd.
931-1213
38-tf

FARM FRESH
SWEET CORN
(Peaches & Cream)
AND
FIELD TOMATOES
Picked Daily
Fresh fruits and vegetables
Table cucumbers, beets,
FRESH CUT CABBAGE
Home baked bread & pies
cookies and muffins
Hours
Saturdays & Sundays
9 a.m. to 7 p.m.
Gerbig's
FARM MARKET
4 miles east of Lancaster
on old Hwy #2
Tel: 347-2707
37-1c

Informative advertising helps lower the price of goods.

Farm Machinery

WOODSPLITTER for rent, 4 machines, delivered in Glengarry, $40 per day, David Geddes, Apple Hill, Tel. 528-4915. 34-10p

LOGSPLITTER for rent, from $35 per day. Robert's Rental, 525-2807. 36-tf

CORN Picker, 2-row, New Idea; corn sheller, 2-row, New Idea; corn elevator, 36-ft. Tel. 347-3314. 37-2p

WANTED: used stainless steel bulk tanks. Tel. 347-3717. 37-4p

PATZ silo unloader, very good condition, 16 to 18'. Tel. 347-2514. 37-2p

Best Buys in Used Equipment

FOR SALE
—MF 2705 cab, air, low hours
—Case 580-CK, loader backhoe cab, diesel, only $10,000
—Case 450 crawler, loader, special at $10,900
—David Brown rear-mounted backhoe
—Case 580K loader, backhoe, 4 WD ext.
—Choice of used mounted and semi-mounted plows
—MF 35 diesel deluxe, A-1 shape
—Farmall Cub, front blade & plow, only $1,350
—Case 580 B, loader/backhoe
—Case 1370, cab, air, low hours
—Choice of manure spreaders
—Case 2290, cab, air cond., low hours
—MF 70 loader/backhoe
Special $11,900
Marleau Garage
St. Bernardin, Ont.
678-2033
case IH

Ford FORD NEW HOLLAND
TROTTIER FARM EQUIPMENT LTD.
Hwy. 43, Alexandria
Tel. 525-3120
FORD & NEW HOLLAND
Authorized Sales & Service
SUPER LOW
Financing Available
Ask Us For Details

USED TRACTORS
1—Ford 7710, 4×4, air-cond. cab, 210 hp, like New **SOLD**
1—Ford 5610 with loader, very, very, low hours
1—Ford 4600, low hours
2—Ford 4000
1—Ford 3000 with loader
1—Ford 2000, gas
1—Ford 4100
1—Ford 8N
1—Oliver, gas
1—IH 624 with loader

Good Supply of Loader buckets custom fit to your loader.
8, 10 and 12 (on 20" tires) ton wagons in stock
10 ton on 12.5 tires
12 ton tandem wagons
Zero grazers
Augers and Elevators
Ford brush cutters
1—NI single row corn picker
1—NI 2-row corn picker
1—NI 2-row corn picker/sheller
1—Unisystem, 4-row harrow
1—Ford 151 plow 4×16 auto reset, like new
1—NH 717 harvester with single row cornhead
1—NH 355 grinder/mixer
1—Heston 260 swather
1—IH 80 combine
1—IH 14 rake
1—IH 230 s/p **SOLD** ner, 10'
1—IH forage blower, excellent
1—Dion forage blower
1—NH 488 haybine (like new)
1—NH 469 mower-conditioner
1—Ford 917 flail mower, very good cond.

WOODSPLITTERS
3 pth, hydraulic

HAY RACKS
Bale Wagon Racks
Round bale forks

GOOD SUPPLY OF GENUINE FORD PARTS
OIL, FILTERS AND BATTERIES FOR FALL WORK
NH PARTS IN STOCK

NEW HOLLAND EQUIPMENT
Truckload of
New Holland Spreaders
1—NH 790 harvester
1—NH 790 harvester/metal detect
1—NH #28 forage blower
1—NH 316 baler
1—NH 38 crop chopper

Good selection of
New and Used Manure Spreaders
1—NI 382 solid plus spreader
1—IH 175 spreader

BUSINESS HOURS
8 a.m. to 5:30 p.m.
Sat. 8 a.m. to 12 noon

Farm Machinery

SILO replastering, silo re-coating and silo repair. Bill Wammes, RR#2, Osgoode, Ont. Tel. (613) 821-3718. 26-tf

VACUUM liquid manure spreader, 12,000 litre (3,000 gal.) capacity. Excellent condition. Tel. 347-7561. 35-tf

CARRIERE SALES
(Fern Carriere, prop.)
358 Main N., Alexandria
(At The Tracks)
525-5213 or 525-2727
Super Low Prices
TRACTORS
1—MF 35
1—MF 165, 52 hp.
EQUIPMENT
Blades, 6 and 7 ft.
Brushcutters, 5 ft.
Used Plows
Good Selection of used equipment
BUYING, SELLING, TRADING DAILY

NEW TRACTORS
by Ford
1—Ford 1320
1—Ford 1920
1—Ford 7710
1—Ford 4610
1—Ford 5610
1—Ford 6610
1—Ford 7710
1—Ford 276 Versatile
USED MACHINERY
1—Ford 7600, exc. cond.
1—NH 520 spreader
2—NH 328 spreader
1—NI spreader
1—JD 40 manure spreader
1—NH 479 haybine
1—NH 488 haybine
1—NH 469 haybine
1—NH 310 baler
1—NH 38 chopper **SOLD**
1—NH 27 blower
1—MF forage blower
1—IH 555 forage harvester
1—TR 85 combine with 4-row cornhead
1—MF 410 combine with 3 heads diesel, cab
1—NH #8 forage box
1—NH L455 skid-steer loader
Ford FORD NEW HOLLAND
FERNAND CAMPEAU et Fils Inc.
KVERNELAND
Open: Mon. - Fri. to 5:30 p.m.
Saturdays 8 to noon
Dalhousie Station
347-7511

MAXVILLE
Farm Machinery Ltd.
Mon. to Fri. 7:30 a.m. to 6 p.m.
Saturday 7:30 a.m. to 12 noon
Ford FORD NEW HOLLAND
SALES
SERVICE
PARTS
KVERNELAND DION
NEW FORD TRACTORS IN STOCK
1—7710 cab/4wd
1—6610 4wd
1—4610 2wd
1—1220 4wd Hydeost
Low Finance Rate on New or Used Equipment
1—Ford 8600 tractor w/cab
1—Universal 1000 tractor w/cab
1—David Brown 1200 2-wheel dr.
1—Universal 445, 42 hp demo
1—IH 300 gas tractor
1—NH 352 grinder/mixer
1—IH 1150 grinder mixer
1—New Holland 469 haybine
1—NH 479 haybine
1—IH 990, 9 1/2 haybine
1—JD 1209 haybine
1—MH 28 forage blower, excellent
1—NH 27 forage blower
1—Ghel 99 forage blower
2—Dion elephant forage blowers
1—Allied 6''x46' auger, PTO
1—JD 35 harvester - 2 heads
1—NH 782 h **SOLD** ster
1—NH 717-S harvester elec. cont.
1—NH 707 - 3 pt. harvest. 2 heads
1—NH 770 harvester
1—JD 40 manure spreader
1—AC 2000 4-furrow SM plow
1—IH 720 - 4-furrow SM plow
1—IH 700 - 4-furrow SM plow
1—Kverneland 3-furrow plow 3pt
1—NH 273 baler
1—NH 315 baler with thrower
1—Ford 530 baler
1—Kongskil Cultivator, 3-pt, 14-ft.
1—Kewanee 13 1/2' disc
1—IH C44 - drag disc
1—Allied auto stooker
1—NI 1-row corn picker
1—NH 36 crop chopper
Highland Road, Maxville
527-2834

Farm Machinery

WHITE disc, 11 foot, 36 discs, hydraulic on wheels; MF disc, 28 discs, 3 ph. Tel. 874-2571. 38-2p

FOR sale: 2 manure spreaders — John Deere and New Holland and 1,000 lbs. buckwheat. Tel. 525-1918. 38-1p

5-furrow 18" Kneverlands plow, auto-reset, excellent condition, $3,500. Tel. 347-2164. 38-4c

JOHN Deere #40 self-propelled combine, $1,800 or best offer; International 3-furrow plow. Tel. 527-5566. 38-2p

PLOW #508 White 4-furrow 16", semi-automatic and rotary corn stalk shredder, 15 ft. Tel. 678-6344. 38-4c

JD 920 tractor, $5,000, NI 290 haybine, $1,500, MF 110 manure spreader, $750, NH 269 baler, $500, JD 350 rake, $250, JD No. 9 mover, $200, box elevator, $250, IH 3-furrow plow, $100, old disc, $50, manual stooker, $15, 13-run drill, $20 and misc. Tel. 525-2698. 38-1p

WETMORE blower for cob and high moisture corn. New Idea 180-bu. manure spreader. High moisture corn grain roiler to rent. Tel. 874-2741. 38-1p

MASSEY Harris 22 tractor for sale, $500. Tel. 525-4718. 38-1c

1982 John Deere 500C backhoe, 3 spare buckets, spare wheels and tires, reasonable price, very good condition. Tel. (613) 525-1572. 38-1p

DION 16' forage box with 3 beaters and roof on Dion wagon, like new. Tel. 527-5511.38-2p

1980 Case 680 backhoe, 4 in 1 bucket, excellent condition. Tel. 347-3570. 38-1p

2 Papec forage wagons, Papec forage harvester with two heads, now ready for corn. Ralph Humphries, Williamstown, 347-2745. 37-2p

FOR rent: grain drying system complete with wet and dry storage, scales and grain dryer. Tel. 525-3034. 37-2p

6700 Model Ford tractor with cab and industrial motor; New Holland model 707 3 pth corn harvester; hydraulic Ford disc, 32 plates; Kneverland 3x16" bottom plow; Belarus model 420 4-wheel drive tractor. Machines can be seen at Fish and Tackle Shop in Glen Walter or Tel. 931-1184. 37-2p

Farm Produce

NOW is the time to transplant freshly dug spruce and pine. Choose now your maple, oak, etc. for transplanting in Oct. Call W. J. G. Aalders, "Double A" Treefarm, 525-3669. 35-8p

FOR sale: maple stovewood, Pioneer chainsaw, fence posts, all sizes. Tel. 525-3706. 36-4c

STOVEWOOD, dry, cedar, $20 cord, softwood, $25 cord, mixed hardwood, $32 cord. Tel. 525-4370 please at mealtime. 37-3p

STOVEWOOD for sale. Call after 4 p.m. Tel. 525-4543. 37-2p

WANTED: 100 tonnes choice barley, top dollar. Tel. 527-5393. 37-3p

TOP quality, high moisture corn from sealed silo. Tel. 538-2806. 37-2p

FOR sale: stovewood, Dunvegan area, $35 per cord, delivered $40. Call after 6 p.m., 525-2978. 37-2p

FOR sale: good quality high moisture corn, 1988 crop. Tel. 346-5730. 37-2p

HARD wood for sale, 15 to 19 inches. Tel. 525-1028. 38-4p

FRESH white clover, wildflower and buckwheat honey for sale, $1.00 per pound in your containers or we supply. Open all year around. 1091 Pleasant Corners West, Vankleek Hill, Ontario, Monique and Lothar Pettkus, Tel. 1-613-678-2496. 38-tf

2,700 bales of timothy, alfalfa hay, excellent quality, no rain; 500 bales second cut alfalfa, no rain. Tel. 347-2164. 38-40-tf

20 cords of mixed hardwood, 4 and 5 ft. lengths, cut last winter, ready to burn. Tel. 527-5393. 38-2p

BARLEY straw for sale, $1 per bale. Tel. 538-2325. 38-2p

HARDWOOD for sale, 90% maple. Tel. 525-3305. 38-2p

MIXED hardwood for sale. We will deliver large orders. Tel. 525-4991. 38-2p

HAY for sale, large round bales, $8.00 per bale. Tel. 525-3034. 38-3p

Poultry-Livestock

PLANTAGENET Slaughter House, chicks for sale, commercial and back yard flocks welcome. Government inspected. Tel. 613-673-5883. 20-tf

LARGE box stalls available in Williamstown area. Scenic trail riding and hacking; riding ring on premises. Tel. 347-3717. 34-6p

PUREBRED Holstein bulls born Dec. 7 '88 and April 18, '89, from ODHIC tested dams. Marvans Farm, Tel. 347-7550 or 2757.37-2p

BEAUTIFUL double registered Paint filly, black and white, 1 1/2 years old. Must sell, reason — moving. Call 347-2131. 37-3p

WOULD like to purchase a number of good quality beef cows or heifers this fall, with or without calves. Tel. 347-3690. 37-4p

TWO Holstein heifers, calving Sept. and Oct., Lyall MacLachlan, Tel. 347-2244. 37-2c

PUREBRED Holstein bull by Starbuck from 3 generations of 4.5% fat and 3.6% protein. Domar Farms, Moose Creek, Tel. 538-2874. 37-2p

FINE registered Suffolk breeding ram, with R.O.P., proven sire, excellent to upgrade flock. Tel. evenings 932-1161. 37-2p

ENGLISH and Western riding horses, satisfaction or money back, new horses arriving every week. Tel. 674-2946. 38-6c

YOUNG laying hens for sale, brown, will start laying in 1 1/2 months. Tel. 874-2470. 38-2p

WILL board heifers for winter. Call after 4 p.m. Tel. 525-3749. 38-1p

SHORTHORN beef cows with calf, $1,000. Tel. 514-458-2422. 38-3p

WILL board heifers in barn from Nov. 1st to May 1st, John van Nooten, Tel. 874-2996. 38-2p

FARMERS using artificial insemination. Do you need a heat detector? I have a 2-year-old Gomer bull for sale (Hereford). Works very well. Quiet. $1,100. Call 678-3635. 38-2p

TEN first calf heifers for sale; also 4 cows, all to freshen from now till end of Dec. Tel. 525-1722. 38-1p

SUFFOLK ram for sale or exchange, 5 years old. Tel. 525-1749. 38-2p

Faced With A Drinking Problem?
Perhaps Alcoholics Anonymous Can Help
English ..... (613) 938-1984
Français ..... (613) 632-9221

Wanted

WANTED to buy: log house; state condition and price. Apply to Box U, The Glengarry News, 3 Main St., Alexandria, Ont. K0C 1A0. 38-1p

LOOKING for ride to Montreal (St. John's and Hymus) from Lancaster and back, daily Monday to Friday. Please call Cathy, evenings at 347-7352. 38-2p

WANTED: Female, looking for middle-age woman or retired gentleman for companion to live in as I don't like living alone. Arrangements to be discussed. Please phone 678-2563. 38-2p

URGENTLY REQUIRED
TRANSPORTATION TO & FROM
GREEN VALLEY TO
DOWNTOWN MONTREAL
on a daily basis
Mon. to Fri. (office hours 9-5)
Call after 7:00 p.m.
525-4661
37-2p

WANTED TO BUY
Antiques of all kinds
Furniture, dining room sets, armoires, tea wagons, old guns, violins, wooden ducks, spinning wheels, quilts, clocks, dishes, old toys, old placards.
We buy complete or partial estates or households
JULIEN LEFEBVRE
Beauharnois, Qué.
1-514-429-4489
37-10c

Help Wanted

CHAMBER maid wanted, part-time. Tel. 525-2362. 38-2c

OUELLETTE Fasteners Ltd. We are accepting applications, male and female, for day shift and second shift. Apply in person between 7 and 4 at factory, Glen Norman Rd. 38-1p

FARMHAND — handy man, caretaker, beef farm, Laurentians, must be reliable with references. Room and board or possible house available. Apply to Box V, The Glengarry News, 3 Main St., Box 10, Alexandria, Ont. K0C 1A0. 38-3c

FOR typing services in Alexandria, Tel. 525-1642. 38-2c

HELP WANTED
Part-time office help
in Maxville area
Apply Box #T
c/o Glengarry News
P.O. Box 10
Alexandria, Ont.
K0C 1A0
37-2c

Help Wanted

TRANSPORT drivers required. Freedom, excellent pay and travel. Get your Class A licence at Ontario's oldest and largest training centre. Tax deductible, professional training and job assistance. No experience necessary. Merv Orr Transport, 1-800-265-3559. 46-tf

RELIABLE babysitter needed weekdays in Brown House area for 10-month-old child. References required. Call after 6 p.m. Tel. 347-2968. 37-2p

WELDER needed, minimum of one year experience. Tel. 525-1628. 37-2c

DAIRY farm worker needed, with good milking experience, full-time work, every second weekend off, salary negotiable, room and board supplied if necessary, or lodging in trailer on farm during summer/fall. MacDonell Farms, call after 6 p.m. 525-2840. 37-2c

RELIABLE live-in female companion for elderly lady. Good references required. Benefits to be discussed. Tel. 527-5557 after 6 p.m. 37-3p

EXPERIENCED
PLAIN & OVERLOCK
SEWING MACHINE
OPERATORS
WANTED
Apply at
Rosstex Contracting
68 Main St. South
Alexandria
38-2c

ÉCOLES CATHOLIQUES DES COMTÉS DE
Stormont, Dundas & Glengarry
COUNTY ROMAN CATHOLIC SCHOOLS

The Stormont, Dundas and Glengarry County Roman Catholic Separate School Board requires

LUNCH TIME SUPERVISORS

for the following English Language School.

The candidate must demonstrate maturity and be capable of maintaining order and discipline and have a well developed sense of fairness and should know the specific school community. Previous experience with children would be an asset. Must be willing to undergo a training period prior to commencement of duties.

HOURS OF WORK:
Minimum of 90 minutes per day

SALARY:
$10 PER DAY
INCLUDING VACATION PAY

All interested should send a written application to:
Mr. Charles Beaudette, Principal
The Alexander School
46 St. Paul Street
Alexandria, Ontario K0C 1A0
Phone: 525-2842

Ronald F. Eamer, Board Chairman
Bruce MacPhee, Chairman, English Language Section
Gilles Métivier, Director of Education

WE ARE AN EQUAL OPPORTUNITY EMPLOYER
38-1c

TOWNSHIP OF CHARLOTTENBURGH
requires
Foreman and General Laborers
All applicants will be working under the Federal Grant Program Section 38. To qualify you must be currently collecting UIC benefits.
Salary including current UIC benefits:
Laborer $363 weekly
Foreman $450 weekly
Apply in person to the
Township of Charlottenburgh Recreation Dept.
Charlottenburgh Recreation Centre
John St., Williamstown
347-2411
38-1c

GAS BAR
ATTENDANTS REQUIRED
We are now accepting applications for
Full and Part-time positions.
Day and evening shifts available.
Salary plus commission
Uniforms paid
Apply to
Shell
Shell Servicentre
Ontario/Quebec border, west of Lancaster
M.C. Freeway (401)
RR #1 Bainsville, Ontario
K0C 1E0
Tel: (613) 347-3568
38-2p

ST. DENIS BRICK & STONE INC.
is looking for a
SALES REPRESENTATIVE
The candidate must be:
- Energetic
- Possess experience in construction business
- Vehicle required
- Available to start immediately

Our growing business specializes in bricks, fireplaces and stones.
We are offering a large territory to suitable candidate.
ST. DENIS BRICK & STONE INC.
975 Cameron St.
Hawkesbury, Ont.
632-0977 or 632-5797 (FAX)
38-3c

Help Wanted

Bar Maid
and
Short Order Cook
WANTED
Call for appointment
525-3510
37-2c

SECRETARY/TREASURER
(part-time)
Experienced
(Secretarial and Accounting as well as Soccer)
Glengarry Soccer League
Apply in writing to:
Margie Laferriere
RR3, Alexandria, Ont.
K0C 1A0
37-2c

HERB'S SERVICE
417 & 34 Interchange
Vankleek Hil
FULL & PART-TIME
WAITRESSES & COOKS
Weekends and full-time
NIGHT SHIFT
Needed Immediately
Tel: 525-2120 / 525-9930
DANIELLE OR JOANNE 38-3p

CONSEIL D'ÉDUCATION DES COMTÉS DE
Stormont, Dundas & Glengarry
COUNTY BOARD OF EDUCATION
902 2e Rue ouest / Second Street West
Cornwall (Ontario)
K6H 5S6
(613) 933-6990

REQUIRES TEACHERS FOR THE FOLLOWING SCHOOLS

1. Kinsmen School (1.0) TMR
550 Ninth Street East
Cornwall, Ontario
K6H 2V7
Principal: Mr. M. Gee
Qualifications in Special Education is desirable
2. Laggan Public School (1.0)
RR #1, Dalkeith, Ont.
Principal: Mr. K. MacSweyn
Junior Level

REQUIRES TEACHER AIDES FOR THE FOLLOWING SCHOOLS

1. Martintown Public School (0.5)
Martintown, Ontario K0C 1S0
Principal: Mr. P. Fitzharris
Junior Kindergarten and Senior Kindergarten (a.m.)
2. Williamstown Public School (0.5)
P.O. Box 100
Williamstown, Ontario K0C 2J0
Principal: Mr. B. Loucks
Senior Kindergarten (a.m.)

Applications will be received by the above-named principals until Friday, September 27, 1989.

SEEKING EXCELLENCE THROUGH EDUCATION / L'ÉDUCATION, LA VOIE DE L'EXCELLENCE

Chairman of the Board / Président du conseil: JOE GUNN
Director of Education / Le directeur de l'éducation: JAMES W. DILAMARTER

We are seeking Family Homes to become part of a special program for mentally handicapped adults. These individuals are in need of a family living environment, specialized care and training. Support and guidance are provided by a professional staff, as well as monthly financial compensation.
For more information, contact the S.D.&G. Developmental Services Centre at 937-3072.
FAMILY HOME PROGRAM

Naomi's Family Resource Centre
2—Positions Available
1—Full-time community Outreach and Volunteer Co-ordinator
1—Full-time Child Care Worker
Both positions require post secondary education.
Applicants must have knowledge of and be sensitive to women's issues, especially wife assault and have access to a vehicle.
Send resumé listing references no later than Sept. 29 to
Judith Running, Executive Director
P.O. Box 896, Winchester, Ont. K0C 2K0
37-2c

LABORERS REQUIRED FOR PRODUCTION PLANT
$8.49/hour plus shift premium
Must be willing to start ON CALL - 12-hour shifts
Solid work history essential
Experience in industrial atmosphere desirable
APPLY IN PERSON BETWEEN 9:00 A.M. & NOON
OTTAWA FIBRE INC.
3985 Belgreen Drive, Glouc., Ont.
(off Russell Road, 1 mile south of Walkley)
38-2c

PARAMED HEALTH SERVICES
requires a
REGISTERED NURSE
Immediately in Alexandria to provide parent relief in a private home.
—Occasional part-time
—Must have current registration
If interested and for more information
Please call us at
1-800-267-1743
para·med HEALTH SERVICES

Work Wanted

BILINGUAL mother of 2 will babysit in my home, about 3 km west of Glen Roy. Tel. 528-4995. 37-2p

WILL babysit children in my home from Monday to Friday, close to school, ask for Suzanne, 525-1006. 37-2p

I would like to babysit children in my home, R.R. 3, Alexanrdia. Tel. 525-4847. 38-2p

MOTHER of 8-month-old baby will babysit children, my home weekdays, much experience in babysitting and very reliable; located in village of Apple Hill. Tel. 527-3442. 38-1p

I would like to babysit children in my home. Call 525-4993. 38-1p

RESPONSIBLE and reliable person will babysit children in my home. References available. Tel. 525-3897. 38-1c

Help Wanted

We require immediately a
LUBRICATION TECHNICIAN
This is a full-time position with a good salary and all company benefits.
Call Gerry Decoste at
Roy's PONTIAC BUICK Cadillac
525-2300
37-2c

CONSEIL D'ÉDUCATION DES COMTÉS DE
Stormont, Dundas & Glengarry
COUNTY BOARD OF EDUCATION

requires
Qualified and unqualified
OCCASIONAL TEACHERS
in
FRENCH AS A SECOND LANGUAGE
(Elementary & Secondary)

Teachers are required for day to day replacement as well as for extended periods.

Unqualified applications will be considered only if qualified teachers are not available.

A brief orientation session relating to program will be available to teachers new to the Board.

Applications will be received by mail or by phone by:
Mr. Marc Schaefer
Superintendent of Education
Stormont, Dundas & Glengarry
County Board of Education
902 Second Street West
Cornwall, Ontario
K6H 5S6
(613) 933-6990 (local 253)

"Employeur assurant l'égalité d'accès à l'emploi" / "An equal opportunity employer"
38-1c

SEEKING EXCELLENCE THROUGH EDUCATION / L'ÉDUCATION, LA VOIE DE L'EXCELLENCE

Chairman of the Board / Président du conseil: JOE GUNN
Director of Education / Le directeur de l'éducation: JAMES W. DILAMARTER

Services

CARPENTRY, wallpapering, painting and ceramic tiling, also weekends. Free estimates. Call Ken at 525-2454. 1-52p

PIANO — tuning, repairs and rebuilding; 22 years professional experience, highest quality work. Excellent references. Peter Kilpatrick, Tel. 527-3366 (Maxville). 37-tf

ORIGINAL Christianity. Does it exist? Study the Bible with us in its simplicity and purity. Call 733-0592 collect, 5 p.m.-8 p.m. 35-4p

WILL board dairy heifers for winter. For further particulars call W. Meyer at 347-3690. 37-4p

WOULD you like some Atrazine or Round-up applied this fall? Call W. Meyer 347-3690. 37-4p

WINTER storage for cars, boats, trailers, reasonable rates. Tel. 347-3516. 37-4c

STATION
TO
STATION
MOBILE DISCOTHEQUE
Weddings, Stags, Parties, Etc.
Music for all occasions
Tel. 525-2526
Richard Robinson

SKYLARK
MOBILE DISCOTHEQUE
Weddings, Stags, Parties, etc.
Music for all occasions
Tel. 525-2008
Jean Seguin

CONSIDER
IT DONE!
- Shopping
- Banking
- Gift selection & wrapping
- Pick-ups/deliveries
- Custom baking, etc.
- Waiting for repairmen, installers

525-4813
Messages promptly returned
38-4p

SMALL ENGINE
REPAIRS
Chainsaws, Lawnmowers, Garden Equipment, etc.
HOMELITE JACOBSEN
525-2807
38-4c

Notices

NOTICE TO CREDITORS

IN THE MATTER OF THE ESTATE OF CLARA DECOEUR, HOMEMAKER, LATE OF THE VILLAGE OF GLEN ROBERTSON, IN THE COUNTY OF GLENGARRY.

TAKE NOTICE that all persons having claims against the Estate of CLARA DECOEUR, who died on or about the 7th day of May, 1989, are hereby required to send full particulars of their claims to the undersigned Solicitor, on or before the 27th day of September, 1989, after which date the Estate will be distributed having regard only to the Claims of which notice shall then have been received.

DATED at Alexandria, Ontario this 30th day of August, 1989.

JEAN MARC LEFEBVRE, Q.C.
Barrister & Solicitor
39 Main Street North
Alexandria, Ontario
K0C 1A0
Solicitor for the Executor
36-3c

Services

CUSTOM
MANURE REMOVAL
Glensprings Farms Ltd.
Tel. 528-4431
or
528-4200
for more information
36-3p

dude
MOBILE
DISCOTHEQUE
Weddings - Stags - Parties
525-3203 or 525-3815
John Willard

JAKE AT WORK
MOBILE
DISCOTHEQUE
Weddings - Stags - Parties
525-3999 or 525-1973
Jacques Massie

See the experts for all your made-to-measure windows & doors
Vitrerie
GREEN VALLEY
Glass Ltd.
525-2704
50-tf

JANITORIAL
SERVICES
for
Offices, Cleaning, Etc.
Fully Bonded
PIERRE BRUNET
RR #1,
McCormick Rd.
K0C 1A0
525-3976
33-8c

Notices

NOTICE TO CREDITORS AND OTHERS

IN THE MATTER OF THE ESTATE OF ALEXANDER MacCULLOCH, LATE OF THE TOWN OF ALEXANDRIA, IN THE COUNTY OF GLENGARRY, RETIRED FARMER, DECEASED.

TAKE NOTICE that any persons having any claim against the Estate of Alexander MacCulloch, who died on or about the 19th day of August, 1988, are hereby required to send full particulars of their claim to the undersigned Solicitors, on or before the 12th day of October, 1989, after which date the Estate shall be distributed, having regard then, only to such claims as shall have been received.

DATED at Cornwall, Ontario, this 11th day of September, 1989.

MacDONALD AND MacPHEE
Barristers and Solicitors
126 Sydney Street
CORNWALL, Ontario
K6H 3H2
Solicitors for the Administrator
38-3c

ATTENTION
MOOSE & DEER HUNTERS
HELP US COLLECT HIDES FOR NATIVE PEOPLE
YOU WILL RECEIVE A BLAZE ORANGE HUNTING CAP IN EXCHANGE FOR A SUITABLY PREPARED MOOSE OR DEER HIDE
THE DESIGNATED COLLECTION CENTRES FOR CORNWALL DISTRICT ARE:

LOCATION:	HOURS:
B&B Transmission 115 Balmoral Street CORNWALL, Ont. K6H 3G6	Business hours for the period of October 2, '89 to December 2, '89
Mrs. Yvette Leroux RR 1, BOURGET, Ont. (approx. 2 miles south of Bourget County Rd. 8	Every Tuesday and Thursday afternoon 1 p.m. to 6 p.m. Commencing Oct. 15 to Dec. 12 '89
Mr. James McMillan RR 2, CHESTERVILLE, Ontario K0C 1H0	Business hours Mon. to Fri. for the period of Oct. 2 to December 2 '89

YOUR CO-OPERATION IS APPRECIATED

Ontario
Ministry of Natural Resources
Lyn McLeod
Minister
38-1c

ACTION BY AUCTION

Reserve your Auction Date Early!

Call MANSEL M. HAY, AUCTIONEER
Dalkeith, 874-2597, 874-2589

35-1c

Touche Ross

CHARTERED ACCOUNTANTS/MANAGEMENT CONSULTANTS

Vincent Patenaude, C.A. — Jean-Pierre Lalonde, C.A.
Jean-Luc Poulin, C.A. — Jacques Courville, C.G.A.
Gilles Gratton, C.A. — Gary Hoffman, C.A.
Laurier Pommainville, C.A. — Lyne Sabourin, C.A.

HAWKESBURY CENTRE
250 Main Street E., Suite 210 Hawkesbury, Ont.
632-4178

10-tf

PERFORMANCE

Ontario **MGS**

Ministry of Government Services **TENDER**

SNOW REMOVAL CONTRACTORS

Tenders are invited for snow removal, Travel Information Centre, 903 Brookdale Avenue, Cornwall. KEM-114-90.

Tenders are invited for snow removal, Travel Information Centre, Lancaster. KEM-116-90.

EACH TENDER must be quoted separately
COMBINED TENDERS will not be accepted.

Tender documents may be obtained from District Office, Ministry of Government Services, Concession Road, Postal Bag 2008, Kemptville, Ontario K0G 1J0 (613) 258-8255.

Sealed tenders will be received until 2 p.m. October 5, 1989 at which time they will be opened in public. Tender closing in Kemptville.

NOTE: For further information, contact George R. Clauson at the above address.

The lowest or any Tender not necessarily accepted. 38-1c

Ontario

ONTARIO MUNICIPAL BOARD

COMMISSION DES AFAIRES MUNICIPALES DE L'ONTARIO

IN THE MATTER OF Section 5 (3) of the Pits and Quarries Control Act, (R.S.O. 1980, c. 378)

AND IN THE MATTER OF a reference by the Minister of Natural Resources for a hearing in connection with the granting of a quarry license to Cruickshank Construction Limited for the operation of a quarry on Lots 9 and 10, Concession 6 and 7, in the Township of Charlottenburgh.

APPOINTMENT FOR HEARING

The Ontario Municipal Board hereby appoints MONDAY THE 16th DAY OF OCTOBER, 1989, at the hour of 2:00 O'CLOCK (LOCAL TIME) in the afternoon at the CHARLOTTENBURGH RECREATION CENTRE, WILLIAMSTOWN for the hearing of this appeal/referral.

If you do not attend and are not represented at this hearing, the Board may proceed in your absence and you will not be entitled to any further notice of the proceedings.

In the event the decision is reserved, persons taking part in the hearing and wishing a copy of the decision may request a copy from the presiding Board member or, in writing. Such decision will be mailed to you when available.

DATED at Toronto, this 11th day of August, 1989.
J.G. Malcolm, Secretary

38-2c

NOTICE OF THE PASSING OF A ZONING BYLAW
BY
THE CORPORATION OF THE TOWN OF ALEXANDRIA

TAKE NOTICE that the Council of the Corporation of the Town of Alexandria passed Bylaw No. Z-04-89 on the 12th day of September, 1989 under Section 34 of the Planning Act, 1983.

AND TAKE NOTICE that any person or agency may appeal to the Ontario Municipal Board in respect of the bylaw by filing with the Clerk of the Corporation of the Town of Alexandria not later than th 17th day of October, 1989 a notice of appeal setting out the objection to the bylaw and the reasons in support of the objection.

The purpose of this bylaw is to amend Bylaw No. 2046 by rezoning lands described as Plan 5, Lot 8, located on the West side of Main St. South between Gernish and Derby Streets, from its existing General Commercial (C1) zoning to a General Commercial Special Execption (C1-3) zoning.

This bylaw will permit the subject land to accommodate a teaching establishment for institutional purposes on the second storey of the existing building.

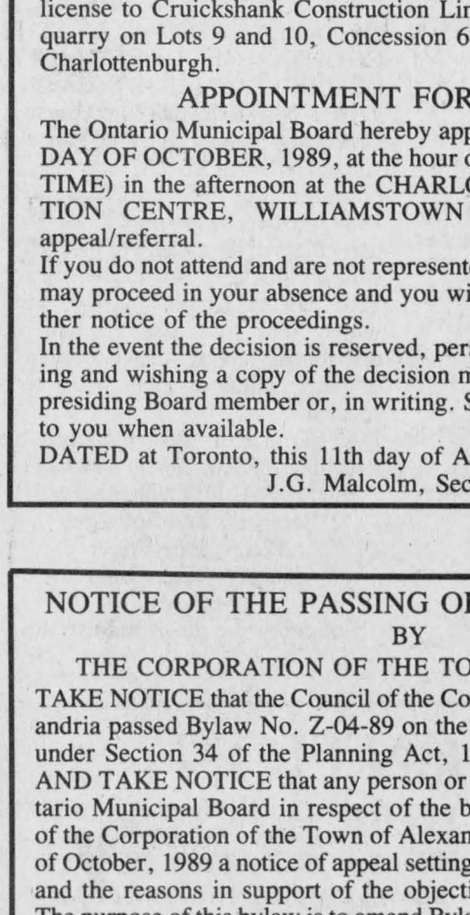

Area affected by this bylaw: Plan 5, Lot 8

Dated at the Town of Alexandria this 20th day of September, 1989.
Leo Poirier
Clerk-Adm.
Town of Alexandria
90 Main St. So.
Alexandria, Ontario
K0C 1A0
613-525-1110

38-1c

AFTERNOON SALE

DAIRY AUCTION
AT
NEVERETT SALES REG.
5 miles west of Ormstown, Que.
5 miles east of Huntingdon, Que.

WEDNESDAY, SEPTEMBER 27th

at 12:00 noon "sharp"

TO BE SOLD:
150 TOP CLOSE COWS & HEIFERS
20 PB Ist & 2nd CALF HEIFERS
All eligible for u.s. export.
All cattle treated with I.B.R. and Triangle 8
For more information
Neverett Sales, (514) 829-2000 38-1c

AUCTION SALE

FURNITURE, ANTIQUES
Highway 34, 1-1/2 miles south of Vankleek Hill

SATURDAY, SEPT. 23rd

10:30 a.m.

Table, 6 chairs, buffet and china cabinet; rocking chairs; 2 living room chairs; sideboard; chesterfield and chairs; hide-a-bed; washing machine; lamps; sewing machine; oak chairs; trunk; several tables; pictures and frames; wreath of flowers; dishes; small freezer; brass bed; sideboard; drop leaf table; maple double bed; dressers; several tables; pine bookcase; window air conditioner; portable dishwasher; coffee table, end tables; electric stove; 6 piece oak bedroom set plus Queen size box spring and mattress; desk; lusterware tea set; brass bed; drop leaf table; platform scales; 2 hand cultivators; some garage articles and miscellaneous items.

TERMS: CASH Lunch available

Alice Barton, prop
Mansel Hay, auctioneer 874-2597/2589
Ken Welden 242-8887 38-1c

AUCTION SALE

FURNITURE, GARAGE ARTICLES, LAWNMOWER, ANTIQUES AND MANY OTHER ITEMS TOO NUMEROUS TO MENTION

SATURDAY, SEPTEMBER 23

at 12:30 p.m.
At Roger Thauvette Sugar Shack
Intersection 325 and chemin du Ruban
Tres St. Redempteur, P.Q.
1,000' border Quebec/Ontario
(Watch for signs)

Not responsible for loss or accidents on sale day
TERMS: Cash or good cheque with I.D.
Canteen on the grounds
Owner, Roger Thauvette, St. Redempteur, P.Q.
Auctioneer, Gilbert Lanthier
Ste Anne de Prescott, Tel: (613) 674-5479
ALL WELCOME! 38-1c

ESTATE AUCTION

on

SATURDAY, SEPT. 23

11:00 a.m.
located 1-1/2 miles east of Chesterville, Ont. on Hwy 43.
(Estate of Lyall Hutt)

Hesston 880/50T 4-wheel drive tractor cab, heat, air, radio & loader, 600 hr. (like new); Ford 4000 diesel tractor in good cond.; White plow 3-furrow aut. reset; Ford wheel disc; IH wheel cult. like new; Ford 3-furrow plow; MF 3ph rake; stooker; roller; large cement mixer; 5-ton hay wagon; stock scales; stone forks; Dodge 1/2 ton; hay elevator on wheels; Ford snowblower; tiller; Canox welder; compressor 2hp; chainsaw; scaffolds; 12' chain harrows; Scott Atwater 3.6hp motor; router; Beaver planer; 8'' table saw; transit with tripod & stick; belt sander; blowtorch; Workmate bench; 3/4'' drill; motors; carpenter's tool box; leather show halters; hand tools; tile cutter; Ramset gun; power nailer; Shop Vac; wire; gates; saws; welding equipment; ext. cords; vises; clamps; bolt chest with bolts; shop heater; equipment for repairing small aircraft; man's bike like new; paint gun; tool chest; cattle racks; chains; set of 4 sleighbells; muskrat traps; steel fence posts; electric steel fence posts; new tractor fenders; wind sock; used tin; wheelbarrows; shovels; garden tools; large barn jacks; calf puller; water tanks; bricks; cement blocks; exotic bird pens; bird equipment; show trunk; 2 sets of Stuart cattle clippers; wrenches; lumber; plus other small items. (All items in excellent condition.)

TERMS: Cash or good cheque
Auctioneer: Murray Blair
Avonmore, Ont. (613) 346-5568 38-1c

FORM 1, PLANNING ACT, 1983
NOTICE OF PASSING OF A ZONING BYLAW BY
THE CORPORATION OF THE TOWNSHIP OF KENYON

TAKE NOTICE that the Council of the Corporation of the Township of Kenyon passed Bylaw Number 31-89 on the 12th day of September, 1989, under Section 34 of the Planning Act, 1983.

AND TAKE NOTICE that any person or agency may appeal to the Ontario Municipal Board in respect of the bylaw by filing with the Clerk-Treasurer of the Corporation of the Township of Kenyon not later than the 11th day of October, 1989 a notice of appeal setting out the objection to the bylaw and the reasons in support of the objection.

AN EXPLANATION of the purpose and affect of the bylaw, describing the lands to which the bylaw applies, is attached. the complete bylaw is available for inspection in my office during regular business hours.

DATED at the Township of Kenyon this 20th day of September, 1989.
Mary J. McCuaig, Clerk-Treasurer
Township of Kenyon
RR #5, Box 11
Alexandria, Ontario K0C 1A0

THE CORPORATION OF THE TOWNSHIP OF KENYON
EXPLANATORY NOTE TO BYLAW NUMBER 31-89

PURPOSE OF THE BYLAW

The amending bylaw implements Official Plan Amendment No. 9. The bylaw defines a Group Home, specifies zones in which Group Homes are permitted and establishes provisions to be met when a Group Home is to be established. Provisions include a density requirement and a minimum distance separation requirement.

AFFECT OF THE BYLAW

The rezoning, by establishing Group Home provisions, outlines what type of Group Homes are permitted and the regulations that apply therewith.

LOCATION

The rezoning will be of general interest to all land owners within Kenyon Township. Lands affected will be all lands containing or suitable for year-round residential use.

38-1c

AUCTION SALE

Car, household contents & miscellaneous
At the residence of Agnes Rivette
8 Purcell Street, Glen Walter

SATURDAY, SEPTEMBER 23rd

11:00 a.m.

GE refrigerator; Kenmore elec. stove; Hoover spin dryer; Kenmore dryer; 3 color TVs; 2 chest freezers; 5 dressers; 5 pce wood kitchen set; Electrolux vacuum; singer sewing machine; odd tables; chesterfield; card table & 4 chairs; school desk; stereo bar; mirrors & frames; lamps; cat cage; quantity of dishes; clocks; elec. appliances; 5 hp riding lawnmower; old school bus for storage shed; 3 gas lawnmowers; bench saw; air jack; picnic tables; 2 step ladders; garden tools; scales; chains; tools; 1979 Dodge Omni sedan and other articles.

TERMS: Cash
Major's Auction Service
Marcel Major (613) 347-2955
Louise Major Corput (613) 347-2128 38-1c

ESTATE AUCTION

MRS. MAE SMART
Williamstown, Ont.

SATURDAY, SEPTEMBER 23

11:00 a.m.

Glass door china cabinet; oak dining room table; buffet; set of 6 chairs; hall seat; dishes; mantel clock; 2 wall clocks; clock shelf; chest of drawers; 4 pce bedroom set including vanity & stool; cedar chest; coal oil lamps; wash stands; drop leaf table with drawer; night stand; pine tables; pedestal base table with drawer; high back swivel armchair; piano stool; treadle sewing machine; pictures; highchair; linens; bedding; trunk; wool winder; assort. of chairs; tables; microwave; fridge; stove; small freezer; wringer washer; 6,000 BTU air conditioner; Electrolux vacuum; hand lawn roller; maple whatnot; sofa bed & chair; 2 captain's chairs; metal storage cupboard; 20' alum. ext. ladder; desk; 1977 Ford Grenada; 1980 4-door buick Century.

TERMS: Cash or acceptable cheque Canteen
Flora Grant Dumouchel, auctioneer
Ingleside, Ont. 537-2925 38-1c

AUCTION SALE

COMPLETE DISPERSAL OF "CHIMAC" FARMS
POLLED HEREFORD HERD
Prop. of Mac & Chick McKaskill
at the fairgrounds, Lachute, Que.

SATURDAY, SEPT. 30

1:00 p.m.

SELLING: 50 head of purebred polled Herefords, all sired and serviced by A.I., including 23 strong productive females calving in Jan. & Feb.; 3 females calving in May; 7 fancy bred heifers calving Jan. through May; 7 bull calves; 1 service age bull sired by Jogger; 9 big strong heifer calves born Jan. 89.

Sires represented in this herd: Deliverance, Top Gun, Broker, Knight Ryder, Stick, Renegade, Rhett Butler, Equalizer, Excalibar, Top Priority, etc.

Please reserve Sept. 30th and be with us for the complete dispersal of this "fine" Chimac herd, a top-quality herd with lots of potential. You won't be disappointed!

For catalogues or information contact:
CRACKHOLM AUCTION SERVICE
David "Butch" Crack, bilingual auctioneer
P.O. Box 514, Richmond, Que. J0B 2H0
(819) 826-2424 38-1c

IF YOU ARE SIXTY YEARS OF AGE OR OVER
AND
IF YOUR PRESENT ACCOMMODATION IS INADEQUATE
AND
IF YOUR INCOME IS MODEST
THIS IS OF INTEREST TO YOU!!!

The Cornwall and area housing authority would be interested in receiving applications from persons in Ingleside, Morrisburg, Chesterville, Iroquois, Winchester and Alexandria for geared to income subsidized accommodation. A limited number of units may also be available on a full market rent basis if there are not sufficient applicants requiring subsidy.

Further information and application forms may be obtained by contacting:
CORNWALL AND AREA HOUSING AUTHORITY
1916 PITT STREET, UNIT #11
P.O. Box 1086
CORNWALL, ONTARIO
K6H 5V2
Phone 938-7717 or toll free 1-800-267-2435

SI VOUS AVEZ 60 ANS OU PLUS
ET
SI VOTRE LOGEMENT ACTUEL EST INADEQUAT
ET
SI VOTRE REVENU EST MODESTE
CE MESSAGE PEUT VOUS INTERESSER!!!

La Société du logement de Cornwall et la région serait intéressée à recevoir les demandes de personnes d'Ingleside, Morrisburg, Chesterville, Iroquois, Winchester et Alexandria pour des logements subventionnés (loyer basé sur le revenu). Un nombre limité d'unités pourraient aussi être disponibles au plein prix du marché s'il n'y a pas un nombre suffisant de demandes de la part de personnes requérant des logements subventionnés.

On peut obtenir des détails additionnels, ainsi que des formulaires de demande, en s'adressant à:
LA SOCIETE DU LOGEMENT DE L'ONTARIO
1916, RUE PITT, #11
C.P. 1086
CORNWALL, ONTARIO
K6H 5V2
ou en téléphonant à 938-7717 ou sans frais à 1-800-267-2435

38-1c

Glengarry Agriculture

Glengarrians triumph in cattle show

By Glen Smith
Agricultural representative

Glengarry breeders took home the gold from the Eastern Ontario/Western Quebec Championship Holstein Show held on Sept. 14 in Kemptville. With 232 head shown by 84 exhibitors, Glengarry captured the championship honors.

Cherry Crest Holsteins, Donald Johnston and Nancy Beerwort of Martintown, had the junior champion female, Sanburn Star Barb a Starbuck heifer bred by Ian and Earle Sandilands of Williamstown.

George and Louise Corput from Bainsville had the reserve junior champion female, Dutchglen Tab Marsha a Valiant Tab heifer.

The grand champion of the show was Hawlea Lancer Mame, the 3-year-old owned and exhibited by Cherry Crest Holsteins, Eastwest and Amlaird. The reserve grand champion was a Glengarry cow bred by Robert D. MacIntosh and family of Apple Hill, Glengarry Fiftieth, who is now owned by Breeze Hill Holsteins in Chesterville.

The premier breeder and premier exhibitor of the championship show was Sandy Crest Holsteins, Bill and Don Carss, Arnprior.

John, Mary, and Kirsty MacLeod of Dalkeith had an excellent showing with a fourth prize in the December calf class, a fourth prize in the September calf class, 13th in the summer yearling class, fourth in the intermediate yearling class and 10th in the Senior Yearling Class.

Robert D. and Nancy MacDonald of Dalkeith also had an excellent showing with first prize in the December calf class, ninth in the junior yearling class, seventh in the junior two-year-old class, and 11th in the mature cow class.

Carmin and Doreen Howes of Dalkeith, and Warren and Robert MacIntosh from Apple Hill were also exhibitors in this show. Warren and Robert placed third and eighth in the junior two-year-old class.

Ontario Pork Industry Improvement Program Deadlines

The deadline for registration of new enrolments will be Dec. 31, 1989. Applications for grants for the past three years must be received by Oct. 31, 1989. Applications for grants for the period April 1, 1989 to March 31, 1990 have a deadline of June 30, 1990. The deadline for all final year grant applications and production records is Feb. 1, 1991.

Coming Events

The International Plowing Match and Farm Machinery Show will be held from Sept. 19 to 23 in Essex County, eight miles east of the City of Windsor.

The Glengarry Federation of Agriculture semi-annual meeting will be on Sept. 30 at the Alexandria Curling Club at 8:00 p.m.

Special Feeder/Stocker sales for beef producers will be in Galetta on Sept. 30 and Oct. 28 at 1:00 p.m. in Lachute, the date will be Oct. 13 at 12:00 noon. DAtes of other special stocker and feeder sales in Ontario and Quebec are available at the agricultural office.

There is to be a cow/calf seminar at the Casselman Community Centre on Saturday, Sept. 30, starting at 9:30 a.m. Pre-registration forms and full program details are available at the agricultural office.

There is a sheep producers' barn meeting on Saturday, Oct. 7, at the farm of Jean-Marc Leclerc in Embrun, starting at 1:30 p.m.

The Ottawa Winter Fair will run from Oct. 12 to 15.

The Ontario Sheep Marketing Agency annual meeting for District 10 will be held in the North Dundas High School in Chesterville, on Friday, Oct. 27 at 8:00 p.m.

An advanced computer course, starting Nov. 13 will run for seven weeks on Mondays and Wednesdays, from 7:00-10:00 p.m. at the T. R. Leger School, Kincardine Street East, Alexandria. This will be an Introduction to Computers course but will offer training on Lotus. To register, contact Kim Becker at the Community Education Centre — 525-1700.

The Glengarry 4-H Awards Night will be Nov. 17.

The farmers' market will be held on Saturday, Sept. 30, from 10 a.m. to 2 p.m. in the Mill Square, Alexandria. The market is part of the Oktoberfest celebrations organized by the Chamber of Commerce.

Ontario Beef Industry Council initiated

By Glen Smith
Agricultural representative

An all-industry Ontario Beef Industry Council is being established by the Ontario Cattlemen's Association (OCA) and the Ontario Ministry of Agriculture and Food.

The 17-member council will bring sectors of the beef industry together on a regular basis to research and provide advice to the Minister on production, processing, retailing and promotion of beef.

"By establishing the Council, the OCA is fulfilling a recommendation of the 1988 Beef Marketing Task Force, said OCA President, Jim Magee. The Council will serve to formalize industry-wide meetings on a quarterly basis."

The OCA has met individually with all these groups in the past, but the Council, with all its representatives, will play an important role in strengthening the industry as a whole in the future, he said.

Agriculture and Food Minister, David Ramsay, commended the beef industry for the establishment of the council.

"We have to recognize that our beef industry faces increasing competition from other jurisdictions. Through the Council, all participants in the industry, from the farm to the retail counter can work together for the long-term viability of the beef industry in Ontario," Ramsay said.

The OCA will name Council representatives from the feedlot, cow-calf, custom-feeding, veal, Northern Cattle Sales Network, and livestock dealer sectors of the industry.

Assciations representing provincially and federally inspected slaughter and processing plants, beef and veal purveyors, livestock auction markets, livestock truckers, meat retailers, hotel restaurant and institutional trade and consumers will each be asked to name a representative to serve on the Council.

The Ministry of Agriculture and Food will name the three remaining members to represent agricultural marketing, production and safety net programs which it administers.

A chairman and representatives to the Council will be named in the near future. The first meeting of the Council is planned for this fall.

For more information, contact Graeme Hedley of the Ontario Cattlemen's Association

Weather increases danger from silo gas

By Michael O'Dwyer
***News* editor**

During the first few weeks of September, the Farm Safety Association has received an increased number of reports of silo gas formation, and it recommends that farmers take extreme care this fall when filling silos.

Drought-like growing conditions in some areas of Ontario may have created a situation where silo gas may be more of a problem this year than others. Climatic conditions play a large role in the formation of deadly silo gas, and weather conditions this summer have caused some farm safety experts to issue warnings.

Silo gas (or nitrogen dioxide) is produced as a by-product of the fermentation process that takes place once plant material is put into a silo. A variety of climatic stresses on the plant material during the growing season can dramatically increase the possibility of toxic gases forming.

To avoid silo gas, farmers are advised not to harvest crops immediately after a rainfall. Conversely, crops damaged by hail or frost should be harvested as quickly as possible to avoid build-up of excess nitrate in the plant material. If weather or other factors have increased the possibility of nitrate build-up, plant material should be cut higher than normal, as excess nitrates are stored in the lower portion of corn stalks.

Silo gas may be visible within a few hours after silo filling and may be recognized by a bleach-like odor and may be visible as a yellowish-brown haze. Dead flies or birds at the base of the silo may also be an indicator of the gas.

Once a silo is filled, it should be sealed and declared off-limits for at least a three-week period. During this period of time the silo should not be entered unless all rules for confined space entry are closely followed and a self-contained breathing apparatus is used.

For more information on silo gas contact: Steve Zronik, Public Relations Co-ordinator, Farm Safety Association Inc., Guelph, Ontario.

Vet celebrates birthday and anniversary

By Anne Kukhta
***News* reporter**

On a cold Friday in February of 1944, a young Dalkeith man holding a newly-earned veterinary diploma opened his practice.

On Sunday, the building burnt down.

But Anthime Lanthier refused to give up and a new office and forty-five years later, he is still doctoring the animals in and around his home town.

Some things have changed in those intervening 45 years. As Dr. Lanthier says, he started with a carriage "and two horses. And only one man. And one wife."

He's traded the horses and the buggy in for a car and his wife Georgette Seguin was replaced by Noella Seguin, Georgette's sister-in-law. He also has one son, three stepchildren and three grandchildren whom he didn't have in 1944.

However the 73-year-old man (as of Saturday) still works 24-hours a day, seven days a week if the need is there. He still bases most of his practice on large animal treatment with only about 25 per cent of it spent on cursory treatment of small animals.

Dr. Lanthier was born on a farm in Dalkeith. He attended college in Rigaud, Que., then another in Oka, Que., that was linked to the University of Montreal, and finally a third in Valleyfield.

Being born in the area in which he now practices he said helped him get a good start.

"I had lots of chances because I was brought up here," he said and because the population is made up of "mostly French people, half of them are related to me."

But the connection only gave him a headstart. It didn't guarantee success.

"They'll give you a chance," he said, "(but) they'll condemn you if you don't do well."

Dr. Lanthier intends to maintain his practice as long as he is able.



Atlantic Hotel
The Station, Alexandria
Thursday, Sept. 21 and Friday, Sept. 22
BLACK FOREST TRIO
Coming
Thursday, Sept. 28 and Friday, Sept. 29
BLACK WATER
Watch Your FAVORITE SPORT on our 53" TV

CO-OP
NOTICE
Closed for Inventory ALL DAY
Saturday, Sept. 30
Open as usual on Monday.
Thank you for your cooperation
Alexandria Co-op
Monday - Saturday, 8 a.m. - 5 p.m.
361 Main St. S. 37-3c 525-4116 or 525-4117

YEAR-END TRUCK CLEARANCE
SAVE $1,000 on B2200
Was...$9,590.00
SAVE $1,000 Only $8,590*
MAZDA B2600 Cab Plus, 4×4 Only $15,440*
MAZDA B2200 Cab Plus Only $11,490*
*Freight and PDI extra
THE BEST WARRANTY IN THE BUSINESS
3 Year/80,000 km bumper to bumper
5 Year/100,000 km major components
1986 and 1987 J.D. Power & Associates Compact Truck CSI and 1988 Light Duty Truck CSI – Overall customer satisfaction with product quality and dealer service.
CORNWALL mazda
1405 Rosemount Ave. Cornwall 933-6210

Pride CORN·FORAGES·SOYBEANS
EARLY BIRD DISCOUNTS
On Seed Ordered Now!
• Fertilisant en vrac ou en sacs
• Equipement moderne d'épandage
• Service complet et pièces d'équipements
• Analyse de sols
• Programme spécifique de fertilisation pour chaque récolte
• Service agronomique compétent
• Semences, herbicides et produits chimiques
• Fertilizer, bulk or bags, also 500 kg & 1,000 kg bulk bags
• Modern spreading equipment
• Complete service & parts
• Soil analysis
• Specific fertilizer programs for each crop
• Competent agronomic service
• Complete line of seed, herbicide & chemical products
NUTRITE
FERME LUCIEN BERIAULT & FILS
RR2 Green Valley, Ont. K0C 1L0
Tel. (613) 347-2930
Marchand — Grain Dealer
Agrichemical Seed — Agrochémie Semences
Fertilizer Service — Engrais Chimique
NUTRITE Pride 37-2c

0% FINANCING O.A.C.*
On KUBOTA TRACTORS
From 15 hp to 85 hp
*See Us For Details
KUBOTA Nothing like it on earth.™
PARTS—SALES—SERVICE
MENARD FARM SUPPLIES LTD.
Green Valley 38-1c 525-2190

We have the only under 60-hp tractors with factory cabs.
Wind, rain, snow or cold, you can work in factory-cab comfort in both our 42-hp Ford Model 3910 and 52-hp Model 4610. Only Ford New Holland offers factory cabs for these power sizes. You get two doors, opening windows, windshield wiper, dome light and three-speed pressurized heater/defroster. Now you can work in quiet comfort.
Is your tractor built as well as a Ford?
FINANCING AVAILABLE at 1.9% O.A.C.
See Us For Details
TROTTIER
Farm Equipment Ltd.
Highway 43 Alexandria 525-3120
Ford FORD NEW HOLLAND

Auld Lang Syne

NINETY YEARS AGO
Friday, September 15, 1899

•On Saturday, Rev. Father Majeau of Berthier arrived in town to take charge of the French Canadian portion of St. Finnan's parish, succeeding Rev. Father Poitras.

•Jno. D. Robertson has been offered, and has accepted, the provisional captaincy of the new company of the 59th Battalion, which will have its headquarters at Maxville.

•Dan Patterson, one of our most popular young men, who has held an important position with Munro, McIntosh & Co., left on Monday for South Bend, Ind., where he has secured a lucrative position.

•Miss Kate McGregor, St. Elmo, a trained nurse, left for California on Tuesday.

EIGHTY YEARS AGO
Friday, September 17, 1909

•An impressive ceremony took place in St. Anne's Church, Montreal, Wednesday, September 8, when Donald J. McDougald, son of Mr. and Mrs. A. A. McDougald, 14-4th Kenyon,d was ordained priest.

•Scottish residents of Glengarry met in the Fire Hall Wednesday afternoon to organize a Highland Scotch Society in the county. Dr. D. D. McDonald, J. F. McGregor, A. A. McDonald and John Kennedy were appointed a committee to draw up a constitution.

SEVENTY YEARS AGO
Friday, September 19, 1919

•Miss Barbara Costello, daughter of F. T. Costello, Barrister, has been awarded the McLennan Scholarship, and Miss Margaret Duggan, daughter of Henry Duggan, also of Alexandria, secured the Margaret Grant Foundation No. 1, according to word received Tuesday from Queen's. Miss Jean R. Cresswell and Eric McNaughton of Williamstown High School, have been awarded the Margaret Grant Foundation No. 2 and the Marion S. Macdonald scholarship, respectively.

•A cable from the Air Ministry has been received by Mr. and Mrs. Duncan McLennan, "Ridgewood," Lancaster, announcing the death in action of their son, Captain John Lawrence McLennan, MC. He was serving as observer in the Royal Air Force when killed on August 28.

•Miss Lillian Dever left on Monday to attend the Normal School.

•Mrs. J. A. MacDonald this week took possession of the O'Connor Block, Main Street, and will hold a Formal Millinery Opening, Saturday.

SIXTY YEARS AGO
Friday, September 20, 1929

•The revival of Scottish music and traditions, planned by the Glengarry Highland Society, started off most successfully, Monday evening when some thirteen hundred people crowded into the Armouries for the concert and dance. A unique feature was the broadcasting over the CNR network of the program. The violin contest for the McDougald Cup was won by John R. McDonald of St. Raphael's.

•F. T. Costello has been appointed Judge of the United Counties, succeeding the late Judge O'Reilly. His place will be taken in the former firm's office by Donald A. Macdonald, Barrister at Law, and the business will be conducted under the firm name of Macdonell and Macdonald.

•While motoring from Montreal to Alexandria to attend the funeral of Peter Sabourin, on Monday, his daughters, the Misses Cecile and Yvonne Sabourin, their aunt, Miss Alvina Lacroix, and cousin, Maurice Regnier, had a narrow escape from drowning. A van forced their car off the road and it landed in the Soulanges canal. All were saved.

FIFTY YEARS AGO
Friday, September 13, 1939

•Andrew Dufresne, 21, of Lancaster, died in Cornwall hospital, yesterday, a few hours after he had been struck by the early morning fast train while on general duty at the railway bridge west of Lancaster.

•A largely attended meeting at Lancaster yesterday, decided to recognize the Glengarry Red Cross with headquarters at Alexandria.

•Misses Elizabethd MacKay and Muriel MacRae of Maxville, left for Ottawa to attend Normal School.

•Eileen McDonald, Greenfield and Theresa O'Connor, Alexandria, are attending Cornwall Commercial College.

FORTY YEARS AGO
Friday, September 16, 1949

•Mr. and Mrs. Albert Seguin of McCormick's, lost their two-year-old son, Herbert, Saturday morning, when the child tumbled into a large tank of whey and was drowned.

•A group of Alexandria sportsmen met Tuesday to discuss possible purchase of Glengarry Gardens from Alex DaPrato, who is considering sale of the arena.

•Duncan J. MacDonald of Glen Sandfield, who recently received his commission as a Notary Public, has become associated with Crown Attorney R. P. Milligan at Cornwall.

•Miss Isabelle C. McRae, B.Sc., dietician, has received an appointment with the RCAF, with the rank of Flying Officer.

•Miss Melba MacLeod of Maxville, left Sunday for Lexington, Kentucky, where she will take a postgraduate course leading to her MA

THIRTY YEARS AGO
Thursday, September 17, 1959

•The diocese of Alexandria mourns the death of two of its priests who died within an hour, Friday at Hotel Dieu, Cornwall. Msgr. J. Albert Goulet, 57 and Rev. Neil McCormick, 72, were both natives of Alexandria.

•Rev. Dr. D. N. MacMillan and family were bade farewell at a gathering Monday at Dunvegan where he has served Kenyon Church for 24 years. They leave this weekend for Montreal where he will occupy the chair of Systematic Theology in the Presbyterian College.

•The cottage of Rolland Cholette at Westley's Point, was destroyed by fir Monday night.

•Gerald Blair of Maxville, has the contract for widening and improving the road from Fassifern to Quigley's.

TWENTY YEARS AGO
Thursday, September 18, 1969

•In use since Easter, the new St. Mary's Church at Green Valley, had its official opening on Sunday afternoon. The church is of unusual design, the roof rising in the shape of praying hands to a height of 57 feet.

•Tuesday night the SD&G County RC Separate School Board decided to build a junior high school in Alexandria. The school will serve all bilingual pupils from grades 7 and 8 in Glengarry separate schools. Some 18 classrooms will be required for 428 students.

•David Danskin is the new pipe major of the Glengarry Pipe Band, taking over command from Miss Elizabeth MacLennan.

•New housing in Alexandria is making widespread demands on council for sewer and water services under a local improvement by-law. The engineer's report on the cost of serving residents of Lochiel St. West, at $12.50 per foot was referred to the finance committee.

•The new steeple and cross on Glen Nevis Church was blessed Sunday by Bishop Adolphe Proulx.

TEN YEARS AGO
Wednesday, September 19, 1979

•Last Friday's rainfall was so intense that it reached the one-in-100-year level, reports the Raisin Region Conservation Authority. The rain started in the morning hours and by 4:30 p.m. we had 4.91 inches. At the rainstorm's height, the water level at Martintown dam, normally dry this time of year, was as high as it is during the spring runn-off.

•Tracy Lee Myers, eldest daughter of Mr. and Mrs. Charles H. Myers, R.R. 3, Dalkeith, graduated recently from the University of Toronto with a Bachelor of Arts degree. Tracy is presently employed with the Ontario Legal Aid in Toronto.

•As the Alexandria Richelieu Club resumed activities on Monday evening, the president's gavel was turned over to the incoming president, Jean-Marc Lefebvre by past president, Denis Vaillancourt. The secretary is Paul Poirier and Fernand Cloutier is treasurer.

Jack Delaney's
Restaurant & Pub
Open Daily 11 a.m. to 1 a.m. "1 block from the Garment District"
Located in "Downtown" Williamstown
in the heart of the "Financial District"
Attention: All Hockey & Broomball Players
FULL MENU UNTIL 10:30 p.m.
Limited menu until closing!
Open Sundays at 10 a.m.
Special Sunday Breakfast Menu
THE FUN PLACE TO BE!
The Irish!!!
"For the great Gaels of Ireland, The race that God made mad
For all their wars are merry, And all their songs are sad."

Business and Professional Directory

Accounting/Bookkeeping

CORNWALL MORRISBURG
BLAKELY CRAIG & CO.
CHARTERED ACCOUNTANTS
1343 Rosemount Ave. Fifth Street
P.O. Box 789 P.O. Box 774
Cornwall, Ontario Morrisburg, Ontario
K6H 5T7 K0C 1X0
613-932-3610 613-543-2981

Automotive

Ryax Holdings Inc.
John Ryan, Proprietor
We reconstruct Alternators and Starters for all makes of vehicles, also imported makes. Commercial, Industrial, and Agricultural Vehicles
24-Hours Service for Industry and Agriculture
WHOLESALE AND RETAIL DEALERS
60 Main St. S. Alexandria 525-1123

Construction Services

Lucien Lacombe PAINTING
Over 12 yrs. experience
Interior—Exterior
No Job is Too Small
525-4876

MITCHELL'S CONSTRUCTION
All types of
Bricklaying &
Stonelaying Undertaken
•New homes •Renovations
•Repairs •Fireplaces, etc.
FREE ESTIMATES
347-2384

Construction Services

André M. Ménard Construction
Canadian Home Builders Association
Home Building
Renovations
Repairs
R-2000
HUDAC NEW HOME WARRANTY PROGRAM
Alexandria
525-2943

Accounting/Bookkeeping

BDO WARD MALLETTE
CHARTERED ACCOUNTANTS
COMPTABLES AGRÉÉS
431 Main St. South
Alexandria, Ont.
Tel (613) 525-1585 FAX (613) 525-1436
International BDO Binder

Carpets

FLOORING
CUSHION FLOOR
FLOOR TILES
CARPETING, ETC.
Tapis
Armstrong floor fashion center
RICHARD RANGER
Carpet Inc.
360 Main St., South Alexandria 525-2836

Construction Services

CONSTRUCTION MACHINERY
for rent
Skid-Steer Loader
Tandem Dump Truck
Reasonable Rates
C. CAMPEAU
525-3797

Alexandria Painting & Decorating
Wallpapering
Interior & Exterior
Residential & Commercial
JOE REGGENTIN
P.O. Box 1734, Alexandria
525-3350

Construction Services

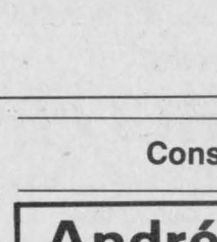

Gilles Levac
EXCAVATION and LANDSCAPING
Truck, Backhoe, Bulldozer Loader
Topsoil, Sand, Fill, Asphalt
Licensed for Septic Beds
RR2
Alexandria
525-4186

Accounting/Bookkeeping

RAVTEK
BOOKKEEPING SERVICES
SERVICES DE COMPTABILITÉ
In your office or ours
•Computerized or manual •Payroll
•Bookkeeping/Accounting •Income tax
375 Main St. S.
Alexandria
525-5222

Carpets

DISCOUNT CARPET SALES
938-0735
421 Fourth St. West
Cornwall, Ont.
K6J 2S7
Art Buchanan

Construction Services

CUSTOM MADE

Kitchen
& Vanity
Cabinet &
Wall Unit
FREE ESTIMATES
525-1835
Jean Yves Couture

Les Peintures Macor enr.
• Estimation Gratuite
• Free Estimates
• Travail Garanti
• Guaranteed Work
Residential, Commercial and Industrial
Mario Corbeil
Alexandria
(613) 525-3662

Construction Services

Sauvé Construction

Specializing in
pardging cement flooring
patios and steps
Also carpentry
hardwood floors
renovations and drywall
613-874-2785

BRYTS ROOFING
Specializing in roof repairs and patches shingles, skylights, flat roofs, metal decks
Residential—Commercial
FREE ESTIMATES
347-7496

Appliance Repairs

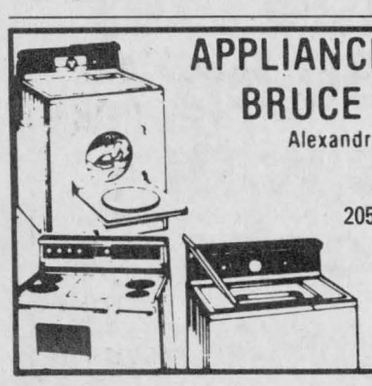

APPLIANCE REPAIRS
BRUCE PICHER
Alexandria & Area
525-3463
205 Dominion St. N.
Alexandria
Major appliance repairs
Parts & Service

Certified Watchmaker

BRUNO PIGEON
Certified Watchmaker & Jeweller
WE REPAIR:
- *Watches of all kinds* - *Gold rings, chains, etc.*
- *Clocks* - *Necklaces restrung*
- *Razors* - *Jewelry*
** See us for watch & hearing aid batteries **
* We carry trophies and do engraving *
Corner of Gernish & Dominion 525-1518

Construction Services

R. A. QUENNEVILLE
Quality Cupboards & Vanities
(custom built)

Free
Estimates
525-3164

RENOVATIONS
COMPLETE
HOME RENOVATIONS
Cabinetmaking, General Carpentry, Ceramics, Jointing, Wallpapering, Painting, Vinyl eaves and more....
FREE ESTIMATES
Satisfaction Guaranteed
KEN OMA
525-2454

Construction Services

JOHN HAGEN CONSTRUCTION INC.
•Home Building •Renovations & Additions
•Custom Planning
Hudac Home Warranty Program
347-7349 after 6 p.m.

Appliance Repairs

Lamp's
APPLIANCE REPAIR
Parts & Home Service

Refrigerator - Washer
Range - Dryer
Dishwasher - Hot water tank
Also Low Prices on Reconditioned Appliances with Warranty
Come and Visit our Showroom
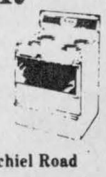
R.R. 1, Alexandria, 1/4 mile east of Fassifern on Lochiel Road
Rhéal Lampron
525-4520

Clean & Wash Services

Clément Whitewashing
PRESSURE WASH
Call Collect
(514) 451-0798
or **632-5181**
(Pointe Fortune)

Construction Services

CHARLEBOIS and SON Reg.
General Contractors
Yvon and Jean-Pierre, Prop.
NEW HOME AND RENOVATIONS
FREE ESTIMATES
613-525-4166

GENERAL CONTRACTOR and INSULATION
CARMEL SABOURIN
525-1231

Construction Services

DANAHER CONSTRUCTION
Brian J. Danaher
Licensed General Carpenter
Home Building
Renovation and
Commercial
Construction **613-347-7729**

Business and Professional Directory

Construction Services

Rene St. Amour & Son
Excavation and Landscaping
Backhoe equipped with 4×4 and bulldozers
20 years of experience in fencing

Sodding - Top Soil - Sand - Gravel
Licensed for Septic Beds
Tel. 525-3305

Horse Training


ECURIE
Paul Loranger Jr.
STABLE
Trainer/Driver
R.R. #5, Alexandria, Ont. K0C 1A0
(613) 527-3459

Horse Shoeing

Horse Shoeing & Trimming
Richard Laing
Farrier
Alexandria
Tel. 525-2676

Roofing

Roofing NEW ROOFS OLD **Legault Roofing**
Roofing & Renovations
For Free Estimate
Call Rolland 527-2513

Roofing

DUVAL ROOFING & SIDING
Construction & Renovations
525-2565
Rolland
after 5 p.m.
Alexandria

Small Engine Repairs

LANCASTER SMALL ENGINE REPAIRS
Lawn & Garden Equipment
Chainsaws, Snowblowers, etc.
Last House on Oak Street
Prop. Allan Flaro
347-2610

Construction Services

DOES YOUR BASEMENT LEAK?
Then Call Us Today!
We Repair:
•Foundation Cracks •Concrete Repaired
•Volclay & Epoxy Injection •Basements Waterproofed
Free Structure Assessment
Water Stop Services Reg'd
RR #1, Alexandria K0C 1A0
525-1677 Ask for James Craig

Crafts

Wood Acres Country Shoppe
ANTIQUES CRAFTS GIFTS
OPEN: Thurs. to Sunday, afternoons
Other times "by chance" or call
Pat Wood, Prop.
R.R.#1, St. Eugene, Ont. 674-2946
Second Farm West of village on County Rd. 10
41-Jan6,88

Insulation

THIS SPACE
CAN BE YOUR!
13 WEEKS - $200

Transmissions

RALPH'S
Automatic Transmission Specialist

Transmission Tune-ups
Transmission Oil Coolers
and General Repairs
R.R. 1 Dalkeith, Ont. (613) 525-3194
2 miles North of McCrimmon & Lochinvar Rd.

Construction Services

Castonguay Excavation
Equipment Rentals
Septic Tank Installation
Waterfront Improvement
North Lancaster (613) 347-3396

Drainage

Lin Scott Drainage Ltd.
YOUR LOCAL CONTRACTOR
R.R. #4, ALEXANDRIA 525-1940

Land Surveyor

E.F. LYN COLE SURVEYING LTD.
E.F. LYN COLE
Ontario Land Surveyor
3730 Richmond Rd., Suite 205
Nepean, Ontario K2H 5B9
613-596-9855 1-800-267-8718

Vertical Blinds


VERTICAL BLINDS
Custom Made
Also carpeting, flooring, tiles, ceramics, wallpaper, draperies and much more **Submanufacturer for**
Vertican Blinds
Tapis
RICHARD RANGER
Carpets Inc.
360 Main St. South Alexandria 525-2836

Construction Services

THIS SPACE
CAN BE YOURS!
13 WEEKS - $200

Electrical

ADRIEN MENARD ELECTRIC INC.
ELECTRIC MOTOR REPAIRS
11 Mill Square, Tel. 525-2173
- Service of water pumps and installation
- Repair of Sunbeam cow clippers
- Sales of Jacuzzie and Beatty jet pumps (Repair all makes of water pumps)

Land Surveyors

HAZEN MELDRUM LIMITED
ONTARIO LAND SURVEYORS

Cornwall Office	Winchester Office
Hazen Meldrum	W.J. Johnson
N.S.L.S., O.L.S.	O.L.S.
Tel. 932-8124	Tel. 774-2414

Water Treatment


MAURICE DEGUIRE WATER TREATMENT
"Free Water Analysis"
We have The World's Most Efficient Water Conditioners
Iron - Hardness Removal In One Unit
We repair all makes of water conditioners and softeners
280 Chisholm St.
Alexandria 525-4319

Construction Services

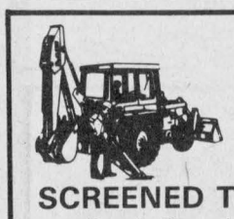
ALLAN CRITES
EXCAVATION LTD.
Basements, Driveways, Septic Systems, etc.
SCREENED TOPSOIL
Sand, Gravel, Stone
4x4 Backhoe - 18' reach
Bulldozing, Trucking
Maxville, Ont. 527-5685

Farming Services

LAROCK HOLSTEINS

FERMES
P & A LAROCQUE FARMS
CUSTOM HAY BALING, COMMERCIAL HAY AND STRAW DEALERS
R.R. #1, GLEN ROBERTSON, ONT. K0B 1H0
PIERRE (613) 874-2636
ANDRÉ (613) 874-2878

Lawn Maintenance


LAWN MAINTENANCE
Dandy Lawn
MOWING
FERTILIZING
WEED CONTROL, SODDING
Roy Keeler B.Sc. (613) 347-2656
Wink Keeler B.Sc. (514) 829-2955
"NEXT TIME CALL DANDY LAWN"
14-june 28'88-c

Welding

J.D. Welding
ALL KINDS OF WELDING AND FABRICATION
GUARANTEED WORKMANSHIP
ALSO MOBILE
Tel: (613) 525-2837
Jacques Duval, prop.

Windows

R. PICHÉ WINDOWS
Over 25 Years Experience
AJUST-A-TRACK
YEAR ROUND INSTALLATION
THE ANSWER TO YOUR PROBLEMS
SAVE UP TO 60%
CORNWALL (613) 938-6545
Alexandria 525-5295
Lancaster 347-3476

Construction Services

For More Information on the Business & Professional Directory Call
525-2020

Farm Systems

G. & J. YELLE INC.
SALES & SERVICE
STABLING, FEEDING & MANURE SYSTEMS

•Butler & Ideal Equipment
•Agri-Vent Ventilation
•Victoria Bins
•Silo Superieur
•Cote - Evacuair
Crysler 987-5336

Pet Grooming

THIS SPACE
CAN BE YOURS!
13 WEEKS - $100

Oil Heat

AUBIN'S HOME COMFORT
Repairs to all makes of oil furnaces
RR2 Green Valley
Tel. 525-4896
24-hour service

Wood - Heat

Business and Professional Directory
Deadline is
FRIDAY 3 p.m.

Wood - Heat

L. MOORE
Chimney Cleaning and Repair
- Chimney Cleaning
- Chimney Relining
- Prefab Chimneys
- Wood Stove Sales
- Brick Work

Fully Insured
525-5103

Construction Services

Armand Chenier
President

Chenier Excavating
Shovel & Bulldozer
Backhoe and Front-end loaders
WEDCO septic tank dealer
613-347-2190

Furnaces

DENIS JOANETTE
- Oil furnace service and repairs
- Fast, efficient 24-hr. service
- Installation

525-4915

Furniture Restoration

Country Furniture Restoration
- Hand Stripping and Refinishing
- Pick Up & Delivery
- Free Estimates
- Specialist in Early Canadian Pine

Call **525-3896**
Ask for Mike

Repairs - Chainsaws

STIHL
Chainsaws
Sales & Service
TROTTIER
Sales Centre
Hwy 43, South
Alexandria
525-1925

Radiator Repair

ALEXANDRIA RAD SERVICE
(Formerly R & R Sports)
RADIATOR and GAS TANK REPAIRS
Free estimates
525-3693

Wood - Heat

HAWKESBURY CHIMNEY SWEEPS
Professional cleaning, repairs, inspection and consulting services
FULLY INSURED
Tel: 347-7716
or 525-4022 after 6 pm

CALEDONIA STOVEWORKS
offers you
Professional Service
Licenced Installations
Licenced Chimney Cleaning
Professional Consultations
Product Choosing / Structural Advice
Unbeatable Service
One-Year Warranty on All Installations
124 Main St. E., Vankleek Hill, Ont.
678-2765 1-800-267-1164

Construction Services

RENE GOULET
Excavation - Landscaping
(Licensed for Septic)
CAT. 4×4 Backhoe with Extenda-Hoe
Case 450 Bulldozer w/6 Way Blade
TANDEM TRUCKS
TOPSOIL, SAND, GRAVEL, FILL
525-3759 Green Valley, Ont.

Services

JOHN'S
CARPENTER SERVICE
•Complete Home Restoration
•15 years experience
Advice and Free Estimates
347-2991
937-4884

Radiator Repair

Are you having **RADIATOR PROBLEMS?**
RADIATOR SERVICE
New Gas Tanks Available
Air Conditioning Service
Carrier
MR. RADIATOR
Laurent Ladouceur, Prop.
Tel. 525-3752

Wood - Heat

SUNWORKS
RENEWABLE ENERGY CENTRE
Specialists in efficient wood-burning stoves, furnaces and fireplaces
Richard Kerr
1466 Hwy. 34, Hawkesbury
632-0456
Res. Dalkeith 874-2293

Plumbing & Heating

STOP
Plumbing & Heating
SALES • SERVICE
INSTALLATION
678-3787
Visit our showroom
Corner of Hwy 34 & Main St.
Vankleek Hill
MARCEL DESJARDINS

SOMETHING NEW

This Is Your Personal Invitation To Our

NEW CAR SHOW

NEW TIMES:

Friday, September 29
from 1 to 9 p.m.

Saturday, September 30

from 9 a.m. to 4 p.m.

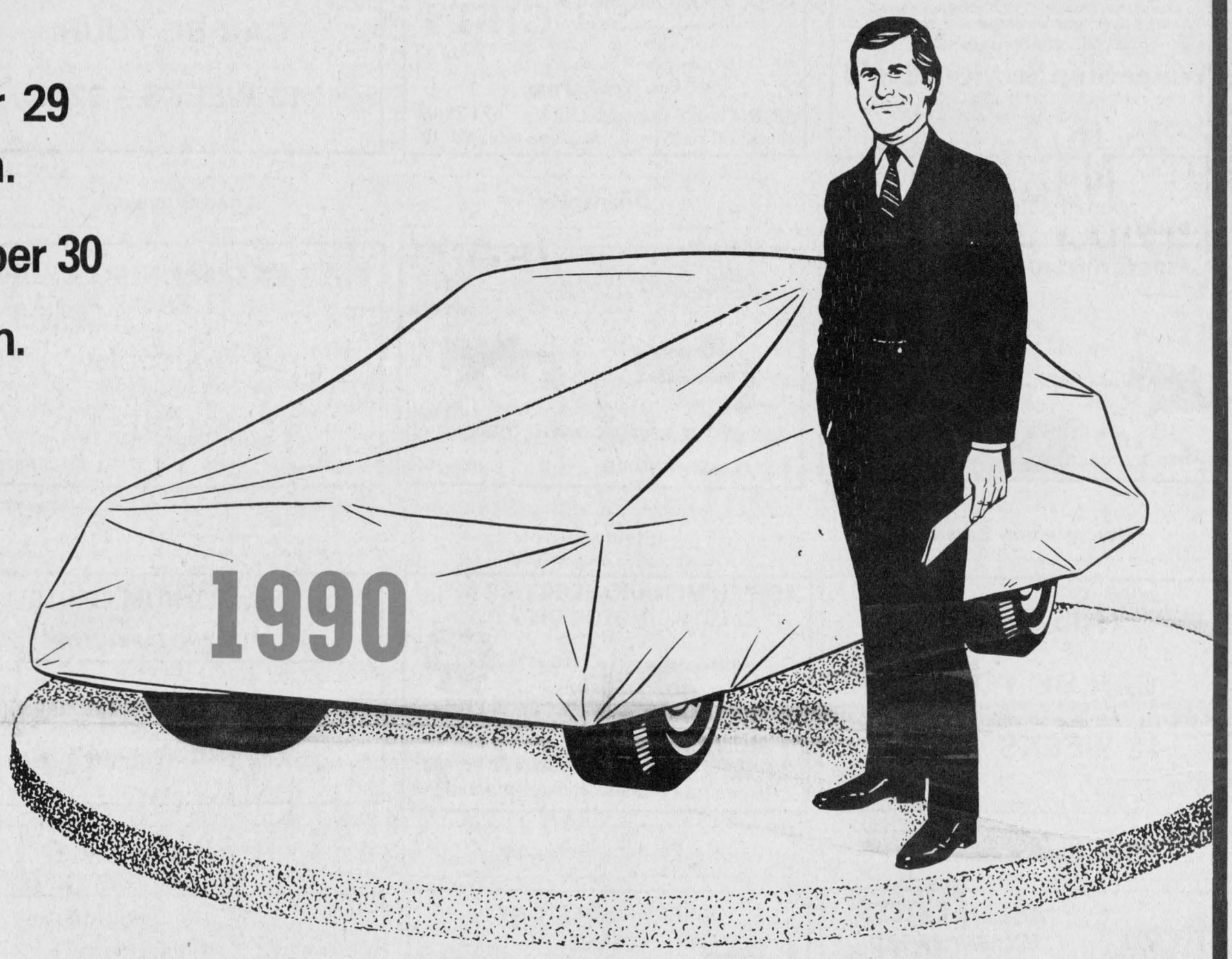

Light Refreshments
Balloons & Soft Drinks
For The Kiddies

FREE DRAWS

Every Two Hours

You Could Win

GAS BARBEQUES
MICROWAVES
10-SPEED BIKES
TELEVISIONS

SEE THE NEW LINE-UP OF 1990 MODELS

New & Demo '89s To Clear

At Reduced Prices

CHEVROLETS
- 5 Cavalier Z-24
- 12 Cavalier
- 6 Celebrity
- 6 Corsica
- 2 Berretta
- 3 Caprice
- 3 Sprint

OLDSMOBILES
- 3 Calais
- 2 Cierra
- 3 Delta 88
- 3 Olds 98

PICK-UPS & VANS
- 12 Full size pick-ups
- 3 S-10 Pick-ups
- 1 Blazer
- 1 Cargo Van
- 2 Astro passenger vans
- 2 Full size customized vans

SPECIAL DOOR PRIZE FOR CHILDREN

Electrically Powered

CORVETTE

Ride-In Model

CHEV-OLDS

TITLEY

ALEXANDRIA, ONT.

We're No. 1 Because We Try Harder

Hwy. 34, South **Alexandria** **525-1480 or 347-2436**