1978 PRIZE WINNER CANADIAN COMMUNITY NEWSPAPERS ASSOCIATION BETTER NEWSPAPERS COMPETITIONS

The Glengarry News

CNA BLUE RIBBON AWARD 1978

VOL. 87 No. 40 ALEXANDRIA, ONTARIO, WEDNESDAY, OCTOBER 4, 1978 SINGLE COPY 20c

Enrolment in course sets record

Over 50 people turned out Monday to register for the course sponsored by The Glengarry News on municipal government.

A St. Lawrence College Official, Bill Murphy, who assisted with the registration, said he was frankly overwhelmed at the response which was greater than that for any college-sponsored general interest course in the area.

The only college course that came close to generating similar interest was jazz and disco dancing which drew 40 registrations.

The municipal course signed up 51 participants and others indicated by phone that they would be signing up the second night, October 16.

The first lecture, delivered by Cornwall Township Clerk Bernard Chisholm, dealt with basic municipal structure.

A lively audience kept the meeting going by peppering the speaker with questions.

Members of the audience learned that a municipal corporation is "a creature of the province" and can be abolished virtually overnight by the provincial government.

Committee structures, councillors' pay and the role of municipal officers, such as the clerk, were outlined.

News Assistant Editor Bob Roth noted that the course was the first of its kind in the area and urged participants to make suggestions about adapting the course to suit their needs.

He noted that the next class on Monday, October 16, would be led by provincial planners from the Ontario Ministry of Housing.

The Ottawa-based planners are experienced in making public presentations and have an information program designed for such citizens' groups.

On October 23, United Counties Administrator Clerk-treasurer Raymond Lapointe, will lead a discussion on taxation and municipal finances.

On October 30, Mr. Roth will talk on communication and the role of the press.

John Beveridge, assistant director of education for the SD&G County Board of Education, will speak on school boards November 6, winding up the course.

Both the Ministry of Housing planners and Mr. Beveridge hope to bring visual aids to assist with their classes.

Mr. Beveridge said he would try to obtain a film from the Ministry of Education which shows a make-believe school board meeting in progress. Members of the audience are questioned on the film's content and asked how they would have voted on a given issue.

Anna Margaret MacDonald, editor of The News, said after the meeting that she was very pleased with the audience turnout.

"We had been editorializing on municipal government for a long time and decided it was time to become more active in promoting citizen involvement in government.

"We were particularly pleased to see elected officials in the audience. This will allow us to draw on their experience as the course unfolds. We are also happy that people came from every corner of the county."

Mr. Roth said he too was pleased with the turn-out and particularly audience interest.

"This proves that people are concerned about their local government and are hungry for information. We're going to try to put some of the material down on paper so that each person can have something to keep for future reference."

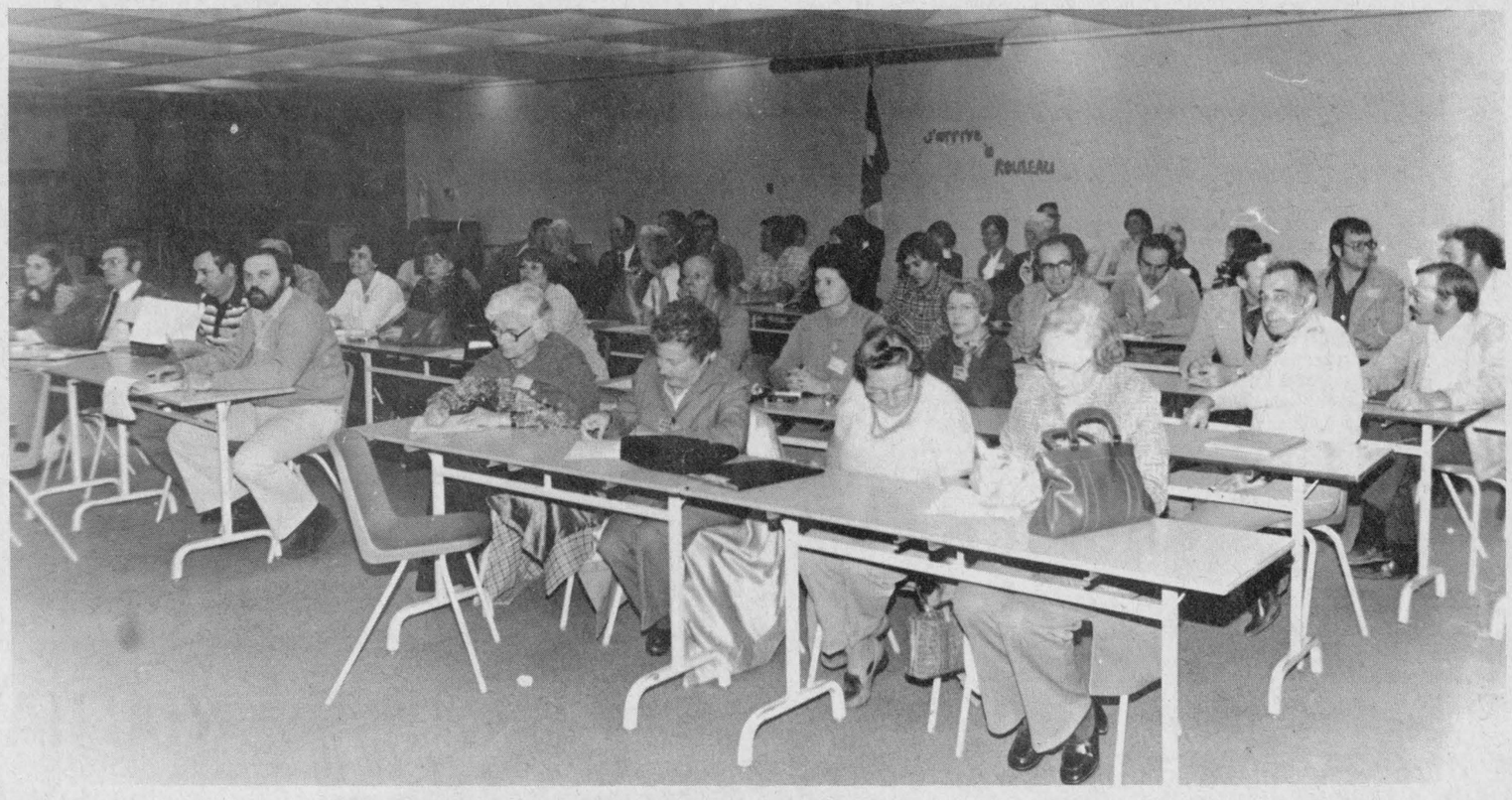

WILLING AND EAGER TO LEARN—Mayor, reeve, deputy-reeve, councillors, trustee, and citizens from a broad cross-section of Glengarry organizations sit down to study the process of local government, in the ideal locale of Rouleau School in Alexandria.

Staff photo, Rothgeb

Bruno and Flo running

Mayor Bruno Massie of Alexandria will again be seeking the leadership of council for the coming term, he informed The News yesterday.

"There are still some jobs I want to see through to the end," he said.

"The filtration plant is to be expanded and I want to see that the appropriate grants will come our way. There is the traffic light we want at the corner of Highways 43 and 34 and streets to be resurfaced.

Massie has been on council for 16 years, four as councillor, six as reeve and six as mayor.

"I'm definitely in the running for deputy-reeve again," Florence Villeneuve also told us this week.

"My particular aim is to see the completion of the new senior citizens' residence in a central location in town. I enjoy working in the social service and recreation field and I feel I can be of most assistance in this area. I've been on the board of the Glengarry Sports Palace since its beginning and I'm keenly interested in it.

"While I am interested in the progress of the entire town, these are the specific departments where I feel I can make a worthy contribution."

At the counties level she is a member of the social services committee and Eastern Ontario Library Board.

Re-union nets over $7,000

The high school reunion held in Williamstown last August was not only a great party, but a great financial success. This good news was brought to the Char-Lan Scholarship Fund Raising Committee by treasurer Roger Lefebvre who reported a net profit of over $7,000. When the final bills were paid and the last receipts deposited, $7,014.66 was transferred to the Char-Lan Williamstown Alumni Fund which is a registered trust fund, No. 27, administration by the SD&G. County Board of Education.

Donations from former students and from friends of Char-Lan amounted to $3,215.40, giving a total of $10,230. for investment. The interest earned will be used for scholarship awards at Char-Lan from 1979 onwards.

Chairman Grace Gordon expressed the gratitude of the committee for the tremendous community support which had made such a fine result possible. Donations of cash and services with a total value of approximately one thousand dollars were given by the Williamstown Fair Board, the Charlottenburgh Township Council, Ewan Ross, Bill Cumming, and the administration of Char-Lan District High School.

The contribution made by dozens of volunteers on Reunion Day goes beyond a mere dollars and cents evaluation, expressing as it did the powerful bonds of family and of friendship in the community and an affection and pride in its high school which goes back to the turn of the century.

The Fund Raising Committee directed two requests to its parent body, the Char-Lan School Committee. The first was that Trust #27 be renamed: The 1978 Reunion Fund. The second was that the number of trustees of the Fund be raised from three to five, one of the additional trustees to be an alumnus of Williamstown High School or Char-Lan.

After lengthy discussion, the committee agreed to recommend to the school committee that the awards from the Alumni Fund should consist of two prestige prizes for Grade 13 graduates and awards to deserving Grade 12 graduates who are not returning to Char-Lan for grade 13.

(The School Committee has tabled this recommendation pending further study of the school's total scholarship program.)

The Fund Raising Committee's continued existence or possible reorganization is to be discussed at a future meeting.

St. Raphael's struck from road map, Ruins committee protesting to MPP

The name of St. Raphael's has been removed from the official map of the Province of Ontario and officials of St. Raphael's Ruins Committee are not pleased.

This will be brought to the attention of MPP Osie Villeneuve, members decided at their September meeting.

There are six historical plaques at St. Raphael's, one for the militia, one for Bishop Macdonell, one for the bishop's house, one for the first seminary of Upper Canada, one for the birthplace of John Sandfield Macdonald and one for the Ruins.

There are also no road signs pointing to the community from Highways 401, 34, 138 or 417.

Committee Chairman Robert McDonell expressed the opinion that the historical significance of the centre should warrant as much distinction as Upper Canada Village, Old Fort Henry and the like which are well indicated for tourists.

David Powell of the Ontario Ministry of Agriculture and Recreation will be invited to a meeting to discuss 1979 priorities for the Ruins.

It has been confirmed via telephone conversation that Ontario Hydro has approved the laying of an under-road cable to convey electricity to the Ruins. The lack of power in the structure is a handicap when events are being held, and the possibility of furnishing the facility with its own metered wiring will be pursued. Currently lines have to be run from the parish operation.

Grants had been obtained for the past two summers for guides to conduct tourists around the Ruins and historical plaques. Over 5,000 guests have signed the books in the past two summers and many other carloads of visitors stop during hours when their arrivals are not recorded.

Saw smoke

Vigilance on the part of Constable Ronald Levert averted a possible fire in the store of Meloche and Sabourin early Tuesday morning.

The Alexandria policeman was making his 3 a.m. rounds when he noticed smoke in the Main Street store. He called firemen who in turn alerted the owner and the fire was contained to the basement where a motor had become overheated and there was minor smoke damage.

Arthritis group holding 'Bluebird Ball' at arena

The campaign for the Glengarry Arthritis and Rheumatism Society is now underway in the county.

Campaign Chairman Claude Brunet had things well in hand last Thursday night at the campaign headquarters at Rouleau School. Ten organizations had been contacted and each of these having agreed to canvas in a certain area were given kits to cover their territory.

These are: Knights of Columbus, Federation des Femmes Canadiennes Francaises; Cercle des Fermiers, Couple et Famille, Richelieu, Catholic Women's League, Lions, Daughters of Isabella, Club d'Age d'Or, Ladies Auxiliary.

Glengarry Chairman Dr. Ajay Varma suggested that a social event be held to focus attention on the existence of the group in the county as the organization has been active since only a few years.

It was decided that the society symbol, the bluebird, be highlighted and members agreed that an annual function be held in conjunction with the drive.

This will be known as "The Bluebird Ball" and will be held this year on October 21 at the Sports Palace. Conveners will be Dr. Varma, Claude Brunet, Anna Margaret MacDonald and Maurice Sauve, Dr. Laszlo Roman will be providing the music with his special stereo equipment.

Other members of the executive in addition to the above mentioned are Roland Boyer, Michael Gibbs, Gilbert Sauve, Sister Clare Macdonald, Sister Kathryn Cameron, Dr. Denis Cheung and Mrs. Nicole Trudel.



THE HARDER YOU HIT THEM, THE HARDER THEY FALL—This seems to be the reasoning of GDHS Gaels' Bob Brunet (52), as he flies at CCVS' Ray Lamarche (28). Gaels lost the game 7-4 in Cornwall last Friday. Penalties were the deciding factors in the game, which is described in full on page 5.

Staff photo, Rothgeb

Will run in Kenyon

Mrs Joan Siwik has announced her intention of seeking election as a councillor for the Township of Kenyon.

Mrs. Siwik has lived on Lot 29 in the Fifth Concession near Greenfield for seven years. During that time she has worked as a Registered Nurse at Glengarry Memorial Hospital, has served as Co-ordinator for West Kenyon Meals on Wheels since its start four years ago and is beginning her third year on the Parents' Committee of Maxville Public School

"I feel I may be able to present a different point of view to Council. My interest in people extends from young to old, and as a mother of a growing family I feel I would represent the interests of many Kenyon residents."

Mrs. Siwik's husband, Leonard Siwik is head of the math department at Char-Lan High School and will be one of her keenest supporters in the campaign.



THE ONE THAT GOT AWAY—This van didn't do so well on its own when it broke loose from the one that was towing it. The two vans, owned by a Nova Scotia driver, were proceeding east of Summerstown on 401 when a passing Maverick appeared to cause the vehicles to sway. The tow bar broke and the driverless vehicle landed sunny-side-up in the ditch.

Staff photo, Rothgeb

Clan MacLeod gathered at Laggan

by Helen MacLeod

One of the highlights of the 42nd annual meeting of Clan MacLeod held at Laggan School was a report from Mrs. Barbara Armstrong and Allison Armstrong of their visit to the Clan Parliament held in Scotland this summer.

One of the major matters before the parliament this year was the restoration of the square at Dunvegan in Scotland, the old stables and coach house built about 1810, which is situated half a mile from the MacLeod castle. Mrs. Armstrong reported in detail as to how they plan to turn these buildings into a community and clan centre, which would be dedicated to the memory of our late beloved chief Dame Flora MacLeod of MacLeod. It would be a meeting-place and centre for the Clan MacLeod, and a place that the local community would benefit from in every possible way. The centre would encompass a community centre, hall to seat over 400 people, a lesser hall to seat 190 people, an exhibition area to display aspects of local history, topography, and geology, a library and hostel.

President John Keith MacLeod chaired the business meeting. Reports were heard from various committees. The Clan book "MacLeods of Glengarry" is still available and may be purchased from committee members.

The evening's variety program consisted of piano selections by Ruthanna MacPherson; singing by Melissa Howes, accompanied by her mother Doreen Howes; violin music by Phyllis MacGillivray, Mary MacCrimmon and Linda MacNaughton, accompanied by Doreen Howes; Impressions of Scotland by Mrs. Archie Munroe; Songs by Allison, Cathy, Susan and Andrew Arkinstall, accompanied by their father, Stewart Arkinstall; Monologues by Mrs. Dan MacRae; Sing-song led by Allison Armstrong, accompanied by Peter Ewing.

Again this year two dancing competitions were held. Piper Peter Ewing accompanied the dancers, and Miss Allison Armstrong of Ottawa was judge. In the Senior Competition, the winner of the Isabel MacLeod Memorial Trophy was Nancy MacEwen, Ingleside; 2nd, Kirsty MacLeod, Dalkeith.

In the Junior Competition, the winner of the Farquhar MacLeod Trophy was Elizabeth MacSweyn, McCrimmon; 2nd, Allison Arkinstall, and 3rd, Cathy Arkinstall, Maxville.

Duggan loses plea

Arthur Duggan lost the tender for the municipal building despite a personal appeal to council at their last meeting The 12,000 gallon tender was accepted from J. V. Guindon Fuels from Maxville and Apple Hill.

The tenders, which were received, opened and read by, Town Clerk Don Collin, were from, Duggan Fuels, 55 cents per gallon; Guindon Fuels, 50.9 cents per gallon; and B.P. Canada, 52.7 cents per gallon.

Arthur Duggan then stood up and asked for permission to present his case to council. He said there was "unfair competition" in the field. He said he was the only one of the three companies that had to pay taxes in town. Since his taxes came to over $2,500 last year, he argued that his higher-priced oil should be used in municipal buildings.

Council failed to back Duggan, although some members expressed sympathy. Councillor Florence Villeneuve said, "I think he should be given consideration."

The matter was closed by Mayor Massie who said accepting Duggan's bid would be a "complete change of policy".

"I f we did that there would be no need for tenders", Massie said.

Duggan offered one final argument by trying to get council to lower taxes.

He said they were "going up every year".

However, council carried the motion set forward by Reeve J. P. Touchette, that the tender from J. V. Guindon be accepted.

Fire prevention urged

Fire prevention week will be observed next week, advises Fire Chief Gerald Charlebois.

The siren will sound at noon daily as a reminder to householders to clean up basements, attics and rubbish which could create a fire hazard.

Now that many people have reverted to wood stoves, pipes should be cleaned every three months, he reminds.

Catholics organize

A meeting was held at St. Andrew's Separate School on Thursday, September 28 to discuss the establishment of a Catholic Parent Teachers Association. George Lagrue very aptly explained the aims and objectives of the Federation of Catholic Parent Teachers Association as well as the benefit a school association would derive from being affiliated with the Provincial C.P.T.A.

Those present were in favor of establishing an affiliated CPTA for their school district. Following a description of the duties of the executive members, the following executive was elected:

President Douglas Masson, Vice-President Monica McPhail, Secretary Miriam Wheeler, Treasurer Sandy Wood, Parent Councillors Wilfred Amell and Gary McCutcheon, Teacher Councillors Mary MacDonald and Richard Wood, Principal Patrick Valiquette and Spiritual Director Rev. John Donihee.

Isabellas to gather

The Provincial Convention of the Daughters of Isabella is being held in Cornwall this weekend at the Parkway Motel.

Registration is Friday evening and meetings take up most of the day on Saturday and Sunday.

Bishop Eugene LaRocque will be the guest speaker at the banquet on Sunday night in the Knights of Columbus Hall.

Advertising...
keeps people working.
CANADIAN ADVERTISING ADVISORY BOARD



GLENGARRY FEEDS GETS NEW ELEVATING SYSTEM—The Alexandria based Glengarry Feeds Ltd., owned by Jacques Lalonde of Alfred, will be operating with new facilities by the end of the week if all goes well. The new elevator will unload train cars from the West, and will put the grain in the two new silos next to it. The silos have a combined capacity of 600 tons, or 20,000 bushels.

Staff photo, Rothgeb

Boy, 5 is injured

Five-year-old Patrick Ravary suffered minor injuries on Saturday, September 30, when he was struck by a car driven by Germain Carriere. The accident occurred in Alexandria, in front of 353 Dominion Street.

The driver, whose story has been corroborated by witnesses, said that the boy was one of a group of boys who crossed the street from east to west. Then Patrick ran back in front of the car and was struck.

According to Investigating Officers Levert and Latreille, the car is said to have skidded some distance both before and after impact. Carriere was on his way home at the time of the accident,

Menard & Son
ELECTRIC MOTOR REPAIRS
11 Mill Square Tel. 525-2173
Service of water pumps
Repair of Sunbeam cow clippers
Sales of Jacuzzi and Beatty jet pumps
51-tf

Scottish Gift Shop
Main Street Maxville Tel. 527-2037
Just Arrived
Classic Sweaters by Monrospun in a lovely assortment of colors and styles
Arran Style Fair Isle and also Shetland Sweaters for him or her in time for the cool days ahead
Mohair Tam and Scarf Sets
Beautiful Mohair Stoles
Kilts and Jackets made to measure
Hullachans, Jewellery, Records and Cassettes
Pipe Band Supplies

ENTERTAINMENT
ATLANTIC HOTEL
STATION—ALEXANDRIA
Monday to Saturday
Oct. 2 to Oct. 7
PAT CAULEY
Monday to Saturday
Oct. 9 to Oct. 14
GLEN POWERS

THE FIRST ANNUAL BLUEBIRD BALL
Sponsored by
Glengarry Arthritis Society
GLENGARRY SPORTS PALACE
SAT., OCTOBER 21
Music by Dr. Laszlo Roman
Everyone Welcome
40-1c

YOU HAVE THE TOOLS !



NOW GET THE PARTS !!
GM PARTS
Genuine GM Parts at a Competitive Price
Roy's
GARAGE (GREEN VALLEY) LTD.
Green Valley, Ontario 40-4c Tel. 525-2300

ALEXANDRIA PIZZERIA



Special
Thanksgiving Dinner
CANADIAN
and
CHINESE BUFFET
SUNDAY, OCTOBER 8th
from 5 p.m. to 10 p.m.
$4.95 per person
½ price
children under 12
525-2744
Everyone Welcome
40-1c

MARCEL TV-FURNITURE
Main St. South Alexandria Tel. 525-3962
Don't forget that on October 8th
the sales tax goes up to 7%
Come in and check out our low prices and save an additional 3%
prestige



Maxville

Velma Franklin
527-5533

Mrs. Dorothy Wickson of Niagara-on-the-Lake has just moved to the village and taken up residence in the Clare apartments. Mrs. Wickson has a granddaughter in the neighborhood, Mrs. Peggy Calder of Dunvegan.

Mrs. Jennie McEwen has returned to her home in Maxville after visiting Mr. and Mrs. David McEwen and family in Hartington, Ont., and Mr. and Mrs. Jack Clark in Campbellford, where Mrs. Clark entertained for three days old Cochrane friends who now reside in Sudbury, Kitchener, Toronto, Hamilton, Dundas and Kingston.

Weekend visitors with Mrs. Millie Eppstadt were Mr. and Mrs. Jim Darling of Scarborough, and Mr. and Mrs. Kirk Johnstone, Wendy and Christopher of St. Laurent.

Mrs. J. N. Fitzgerald spent a few days in Carleton Place visiting Miss Dora Macklem.

Friends have organized a reception for Henry and Laurette Sabourin to be held this Friday, Oct. 6 at the Sports Palace in Alexandria. Lunch served and everybody welcome.

SHOP EARLY FOR CHRISTMAS!

Two dandy sales coming up this holiday weekend . . . you can spend the Monday morning at MacIvers, and the afternoon at Vallances . . . just a block apart Get an early start on the Christmas shopping. Just a few days later, on Saturday and Sunday, is the big Fall sale of the Glengarry Arts and Crafts down at the Williamstown Museum . . . a great variety of everything, with demonstrations and draws.

SUPPER AND PLANT AUCTION

The Maxville Horticultural Society's Pot Luck supper was very well attended, and the plant auction afterwards brought in the substantial sum of $78. President Charles McGregor reports that they plan to have regular monthly meetings beginning with the usual brief business meeting and occasionally a guest speaker or social event . . . making a pleasant evening out for a large membership of congenial people. Improvements are planned for the junior program, with the intention of involving more young people, and a more extensive planting of evergreens and shrubs about the village.

ANGLICAN SERVICE

The service at St. Michael's Anglican Church reverts this Sunday, October 8, to the regular Holy Eucharist at 9:00 a.m. On Thursday, October 12, Bishop William Robinson will be meeting the congregation at a luncheon meeting at 12:30 p.m.

CHURCH SUPPERS

St. James' Congregation had a very successful Parish Supper last week . . . another festive Fall meal coming up this Saturday with the United Church Turkey Supper.

CANCER SOCIETY ANNUAL

The Maxville branch of the Cancer Society held their annual meeting this week and reviewed a year of accomplishment. The executive, with President Mrs. Grace Doth, stayed in office, with the exception of Arnold Munro who was replaced as vice-president by Mrs. James Villeneuve. In attendance for this meeting were Allan Burn, Pierrette Laflamme, and Peggy Calder from the Glengarry Unit which is based in Alexandria. Mrs. John Sinclair reported on several conferences she had attended concerning the "Service to Patients" function. Mrs. Rod F. McRae gave the treasurer's report, and Secretary Margaret MacRae the minutes of the last meeting. Of particular note was the fact that the Maxville district had increased its contribution in the annual campaign last spring by a whopping 32% over the year before . . . evidence of a very well-organized society.

OLD TIME FIDDLERS BUSY

The Glengarry Old Time Fiddlers' benefit dance at the Angus Gray Hall for Adrien and Lucie Carriere was a great success, and they are having another do this weekend . . . a dance party Saturday night at the Bonnie Glen with Art Jamieson of Renfrew as special guest. All this keeps the old twinkle toes in good shape.

FIRE PREVENTION WEEK

The Maxville Volunteer Firemen are getting ready for Fire Prevention Week . . . they will be visiting the area schools with posters, safety talks, and up-to-date information on the installation of smoke detectors. The Department is also carrying out a building inspection program, particularly of the business premises in the village. They held another of their 50-50 draws this week, too—to the benefit of Mrs. Minerva Pilon, for $144. Keep in mind Friday night, November 3 . . . this is the night of their Fall dance—the Brigadoons.

BAIRD'S KOLOR KORNER

A new enterprise just opened recently in the village—beneath the Masonic Hall in the old post office block is Baird's Kolor Korner where Nancy and Dave Baird have a complete line of decorating supplies. Everything you might need to brighten up your home, give it a lift for the coming winter . . . wallpapers, paints, brushes . . . including the new poly brushes ideal for varnishing. Twenty-four hour service for the wallpaper means you have it the next day. On hand for their gala opening was Arthur J. Brown, representing the Benjamin Moore Co. Ltd.

Police advise re emergency procedure

There are too many motorists when approached by an emergency vehicle with the red lights and siren on that become very confused as to what they should do, states a release from Constable G. G. Ruest. Ontario Provincial Police.

Section 106 of the Highway Traffic Act states that a driver of a vehicle upon the approach of an ambulance, fire or police department vehicle or public utility emergency vehicle with a bell or siren sounding, or upon which a lamp located on the roof of the vehicle is producing flashes of red light, shall immediately bring your vehicle to a standstill.

a) as near as it is practicable to the right hand curb or edge of the roadway and parallel therewith and clear of any intersection.

Drivers of a vehicle who hear the siren but cannot determine the location of where the emergency vehicle is should slow down, and pull over to the side of the roadway until the vehicle is sighted or the sound of the siren starts to fade away.

Remember that the emergency vehicle that you see or hear may be on its way to help someone at your house.

Greenfield

by Mary Couture
527-2421

EUCHRE

Euchre was held in Greenfield hall on Monday, Sept. 25 with the following winners:

Ladies, first, Doreen St. Louis; second, Mrs. Proulx; low, Sylvia St. Louis.

Gents, first, Norman McLeod, second, H. O'Bryne; low, Gerald Cadieux.

Door prize, H. O'Bryne.

The next euchre will be held on Monday, October 9.

THANKSGIVING DINNER

Our Thanksgiving turkey dinner will be held on Sunday, October 8 in Greenfield Parish Hall. Meals will be served from 4-8 p.m. Everyone welcome, hope to see you there.

Case Industrial and Agricultural
MARLEAU GARAGE
SALES & SERVICE 32-tf
St. Bernardin, Ont. Tel. 678-2033

SHELL MOTOR OILS
Rotella (Heavy Duty) 17.23 / case
Rimula C.T. (Series 3) 19.52 / case
Trans/Hyd. Oil 18.83 / 5 gal.
Multi Purpose Grease .69 cartridge
527-2315
Maxville
MacEWEN FUELS LTD. 40-1c

PROGRAM
MAXVILLE and DISTRICT SPORTS COMPLEX
7th 10-12 a.m. Hockey School Registration and Ice Time
1-3 p.m. Hockey School
7-9 p.m. Free Public Skating
8th 2-4 p.m. Jr. C. Training Camp
9th 8 a.m.-5 p.m. Thanksgiving Reduced Rate $25/hr.
2-4 p.m. Free Public Skating
7-9 p.m. Hockey School
10th 3:30-4:30 p.m. Mom and Tot Skating
6-7:30 p.m. Public Skating
11th 7-9 p.m. Hockey School
12th 3:30-4:30 p.m. Mom and Tot Skating
9-10:30 Minor Hockey Coaches Clinic
14th 1-5 p.m. Hockey School
7-9 p.m. Public Skating
16th 7-9 p.m. Hockey School
17th 3:30-4:30 p.m. Mom and Tot Skating
6-7:30 p.m. Public Skating

Arthritis is anybody's illness.
The Clansman
Canada's foremost Scottish magazine
P.O. Box 456
Hawkesbury, Ont.
Tel: 613-632-9376





Intermediate hockey started Sunday

by Mike Depratto

The Alexandria Intermediate Hockey League action started on Sunday, October 1 at the Glengarry Sports Palace. The four teams competing for honors in the league this year are Alexandria, St. Raphael's, Lancaster and Glen Nevis. Doubleheaders will be played every Sunday at the Sports Palace at 1 p.m. and 3 p.m. and a single game at 10 p.m. on Thursday in the Char-Lan Auditorium.

The first game of the season was a closely fought contest in which Alexandria edged out Glen Nevis 2-1. Raymond "Peewee" Poirier opened the scoring in the first period. In the second, Ewen MacLeod assisted by Robert MacNaughton evened the score. Jim Donovan scored the winning goal for Alexandria with the help of Roch Lajoie at the end of the second period. The third period was up-and-down hockey but goaltenders Rene Lefebvre for Alexandria and Jim MacDonell for Glen Nevis shutout all opportunities.

Lancaster who in the past years have been falling short of any serious playoff hopes took the ice like a team which should not be taken lightly. They beat an understaffed St. Raphael's team 12 to 4. Scoring for Lancaster were Brian Fisher, Claude Bourck, Mort Belmore and Jeff Fisher with two apiece. Singles were from the sticks of Al Laframboise, Brian Reasbeck, Mike Tessier, and Rick Pendergast.

In the losing effort, Paul Seguin scored twice for St. Raphael's and had two assists. John and Finley MacLeod each added singles.

The season promises to be very interesting so follow the action at the Sports Palace every Sunday afternoon.

Standings

	W	L	T	P
Lancaster	1	0	0	2
Alexandria	1	0	0	2
Glen Nevis	0	1	0	0
St. Raphael's	0	1	0	0



BIG LITTLE CHAMPS—After a season record of eight wins, one loss and three ties these Laggan Sprites not only won the league championship but the play-offs as well. From left, front row: Sunil Janack, Kevin MacGillivray (most gentlemanly player). Scott MacPherson, Russell Pichie, Craig MacSweyn, Michael Daniels, Richard Daniels (tied for most valuable player). Rear row: Jamie Smith, Robin Basara, Patrick Moore, Dale Hambleton, Bruce Quesnel, Robbie MacRae, Stephen Fraser, Lee Shepherd.

Char-Lan Jr. C Rebels open hockey training camp

The Char-Lan Rebels of the Eastern Ontario Junior C Hockey League opened training camp last week with only five players returning from last season's team, leaving a lot of positions open.

Rebels' Manager Stewart Fourney stated that with some of our over-age Midgets attending high school in Alexandria, they journeyed north to try out for Norman Wray's Junior C team.

At first, the general feeling was that not enough talent would be left at home to operate this season, however in running an open camp of tryouts, the Rebels came up with the nucleus of a fast skating, contending team. Fourney stated that it should be in the top four of the much improved league of nine teams again this year. The fans will only pay to see top hockey and some success in the playoffs is a must if the Rebels are to survive financially.

The Char-Lan Rebels played their first exhibition game last Thursday, tying the Chesterville Jets 4-4. Both Wendell Lafave and Fourney were satisfied with the performance of some of the new Rebels.

Scoring for Char-Lan were Marc Seguin, Mike Tessier, Dale Lafave, and Mitchel MacDonald.

The Rebels play their next game Thursday, October 5, in Williamstown, hosting the Alexandria C Glens at 8 p.m. Then back in Alexandria Saturday, Oct. 7, and on to Embrun on Sunday. The Rebels complete their exhibition games on Thursday, October 12 in Williamstown. Their first regular season game is at home Thursday, October 19.

Jr. B Glens schedule

The following is the schedule for October for the North-East Division of Jr. "B" hockey.

Tues., 10, Vanier at South Ottawa, 8:00.

Fri., 13, Rockland at Alexandria, 8:30, South Ottawa at Vanier, 8:15, Navan at St. Isidore, 8:00.

Sun., 15, Vanier at St. Isidore, 8:00, Navan at Rockland, 7:30.

Wed. 18, St. Isidore at Ottawa West, 8:00.

Fri., 20, South Ottawa at Alexandria, 8:30, St. Isidore at Vanier, 8:15, Rockland at Navan, 8:00.

Sun., 22, Rockland at St. Isidore, 8:00, Alexandria at Navan, 8:00.

Tues., 24, St. Isidore at Rockland, 8:00, Navan at South Ottawa, 8:00.

Fri., 27, Alexandria at Vanier, 8:15.

Sun., 29, Vanier at Rockland, 7:30, St. Isidore at Navan, 8:00.

Tues., 31, Alexandria at South Ottawa, 8:00.

Ringette season to start next week

by Jean-Yves Jeaurond

Registration for Alexandria Minor Ringette took place on Saturday, Sept. 23. But there is still room for those girls who missed the opportunity to do so: You may contact Roger Menard (525-1803), Jean Yves Jeaurond (525-1870) or Agathe Seguin (525-1907.

The season will begin on Thursday, October 12 at the Sports Palace: Petites (7 to 10 years old) 5 to 6 p.m., Tweens (11 to 13 years old) 6 to 7 p.m., Belles (14 to 18) 7 to 8 p.m. Registration fees are : for Alexandria, Lochiel and Lancaster girls $20.00, $50.00 for a family of 3 or more, other municipalities $55.00/child. Please note that ringette skates or boys skates are compulsory this year.

The new executive for 1978-79 welcomes all of you girls on Thursday, October 12. It is composed of Jean Yves Jeaurond, president, Agathe Seguin, vice-president, Madelaine Huot, secretary-treasurer, Louis Lauzon, Lorraine Lanthier, Claire Aubry, Roger Menard, Jeanette Charlebois and Julie Rouette, directors.

Jr Glens could be the spoilers

The Navan Grads must forget about what happened in last year's playoffs and concentrate on this season.

The modern Glens now have the talent, confidence, cockiness, or whatever you want to call it and should reclaim the respect once demonstrated by the "Big Green Machine."

Before 250 fans at the Sports Palace Friday night, the Jr. Glens shipped the Grads back to Navan with a 7-3 licking.

Scoring for the Jr. B's after one period, Luc Poirier (MacDonell-McCormick), Ray Bourdon (Crack-Grant), Yvan Desautels (Primeau - Maclaren). Navan Grads Luc Brazeau (Colwell-Charron). Peter Wensink started in nets for the Glens and handled the few shots against him with ease.

In the second period, Laurie McRae (Primeau-Grant) scored the only goal. Alain Giroux played the nets the second period and recorded the shutout.

In the final period it was all Glens. Leo Seguin (MacDonell-Epp), Yvan Desautels with his second of the night (Bourdon-Epp), and closing out the Glens' scoring, newcomer Doug Campbell (Laurie McRae). For the Grads it was Dan Martin (Sacho-Larrazin), Luc Brazeau with number two for the night. Assists, (H. Vandenhanen Berg).

Final score Glens 7, Grads 3. Penalties, Glens 29, Grads 21. The three stars were Ewen McCormick, Laurie McRae and Douglas Campbell.

Friday night, last year's ODHA play-off champions, the Morrisburg Lions, will be in town to do battle with the Glens, game time 8:30 p.m.

French summary available

As a convenience to Ontario residents whose first language is French, the Ministry of Natural Resources has published a French translation of the Ontario Hunting Regulations, Natural Resources Minister James A. C. Auld said today.

Mr. Auld said that the French version can be obtained at ministry offices.

A French translation of the 1978 fishing summary is also available.

RANCHO DIABLO
Invites you to room and board your horse with them
- very reasonable rates
- one month free room and board if you sign up for one year
- excellent care and management of your horse
- organized weekly trail rides in summer and fall months
For further information please call 347-3235

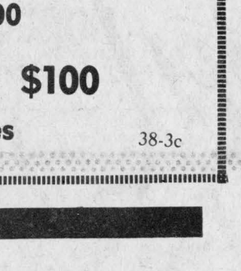

POOL TOURNAMENT
FOR MEN
DOUBLE ELIMINATION
Saturday, Oct. 14
at 12 noon
DON'S POOL ROOM
Glen Robertson
Admission 3.00
FIRST PRIZE $100
plus trophies
38-3c

SCOTTISH SUPPLIES
•Music Books
•Bagpipes and Reeds
•Records. etc.
CORONET CAMERA SHOP
124 Pitt, Cornwall
932-1664 32-tf

Two for fun

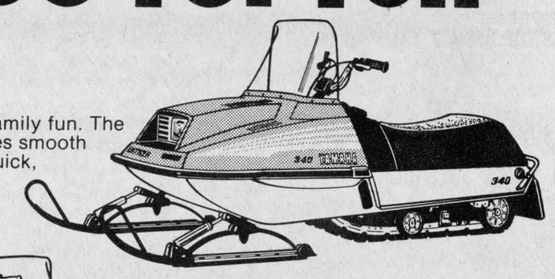

ENTICER 340
Here's the one for family fun. The Enticer 340 combines smooth performance with quick, precise handling.

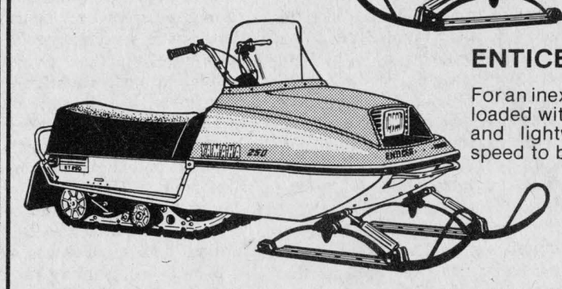

ENTICER 250
For an inexpensive snowmobile that's loaded with fun, try the 250. It's small and lightweight but with enough speed to blur the trees.

Green Valley LEFEBVRE'S SPORTS Tel 525-3771
Don't forget 3% tax savings on all purchases before Oct. 8, 1978 40-1c
YAMAHA

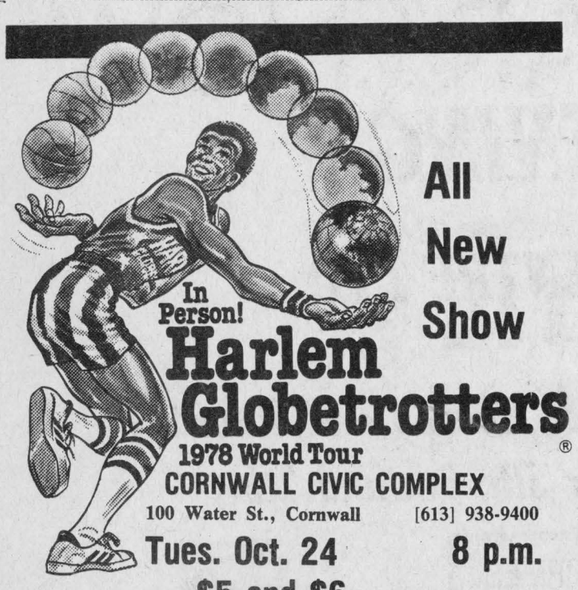

All New Show
In Person! Harlem Globetrotters®
1978 World Tour
CORNWALL CIVIC COMPLEX
100 Water St., Cornwall [613] 938-9400
Tues. Oct. 24 8 p.m.
All seats reserved $5 and $6 Act now for best seats

REMINDER
Final 3 Days
of the
BEAT THE TAX SALE
Sales Tax is still 4% until Sat., Oct 8th



master charge
Mister Mann
ALEXANDRIA, ONT.
CHARGEX
VISA
17 Main St. Tel. 525-2030

SPECIAL MEETING
The shareholders of the Caisse Populaire Alexandria Ltee are invited to attend a
SPECIAL MEETING
OCTOBER 12, 1978 7:30 p.m.
SACRED HEART PARISH HALL
The purpose of the meeting is to amend the following by-laws
—Section 3 article 5: to increase limit of loans up to $90,000 per member;
—Section 10 article 12: authorization to purchase, lease, sell, convey, or otherwise, and the holding of any real property necessary for the present or future use of the Caisse Populaire
Copies of the proposed by-laws are available for members at the Caisse Populaire 40-1c

Gaels lose on penalties to CCVS

by Robert Rothgeb

The GDHS Gaels lost their game 7-4 last Friday to the undefeated CCVS Golden Raiders. Although the Gaels are "the best team in the league," according to C.C. Coach Les Wert, they showed that even the best can be beaten by penalties.

The Gaels had 13 penalties called against them, for a total of 160 yards lost. "You can't win games doing that" said Gaels' defensive coach Jean-Yves Jeaurond. He placed no blame on the referees, saying that "They're there to do a job and that's it."

The biggest blunder was made in the dying minutes of the game. A Paul Shoniker touchdown was called back to the eight-yard line as a result of a penalty. On the next play, Herbie Seguin, Gaels' player, was called for holding. Moved to disagree with the referee, Herbie was then called for unsportsman-like conduct, and the team was on the 38-yard line with one play left on the clock.

Jeaurond said that the Gaels should have won the game, and that they had "control of the game in the last half." The Gaels did rack up some impressive rushing statistics. Shoniker and Bray were the big contributors, with average carries of nine and seven yards respectively.

The team rushed a total of 139 yards. The passing department sagged through. Quarterback Andre Chenier threw the ball eight times, but only connected three times for -5 yards.

Jeaurond cited three defensive players for special attention. Carter MacDonald, he said, played a solid game, as did both middle linebackers, B. J. Danaher and Ewen McCormick.

Gael player Grant Oke will be sidelined for a couple of weeks with a shoulder injury that he sustained in Friday's game. Oke was sent to the hospital for x-rays, but fortunately the shoulder muscles are only bruised.

The CCVS team played a good defensive game, especially in the category of pass coverage. Greg Fife was particularly outstanding for C.C. and he scored their only touchdown. Andre Chenier scored the only points for the Gaels, three on a field goal and one on an attempted field goal.

In other league action Vanier Vikings caught St. Lawrence Saints offguard and recorded a second straight victory, 17-12.

Junior C Glens play tomorrow

Alexandria's Junior "C" Glens hockey team will begin its season with an exhibition game Thursday night, October 5, against Char-Lan in Williamstown. Char-Lan then comes to Alexandria for a return game Saturday night, October 7, at 8:30 p.m. The schedule for the '78-'79 season should be arranged for Saturday, October 14. The regular season will begin around October 21.

The team will be bolstered this year by the addition of several new boys from the area who were away at school last season, says Manager Raymond MacDonald. The team will still have a good core of return players from last year. Several players have already been signed, but the roster is not yet filled out. Most of the home games this year will be played on Saturday nights.

Hockey school big success

The minor hockey school sponsored by the Alexandria District Minor Hockey Association at the Sports Palace is a big success again this year. With a total of almost 200 enrollees, the school is bigger this year than it ever has been before. There are the three sections that were held last year, plus a special younger section.

The younger age group was begun as an experiment, and School Director Barry MacDonald says that it will be continued next year. "Between the ages of five and seven (the youngest age group) the kids learn how to skate, so by the time they're older we can concentrate on the other skills." This year instructors at the school have been concentrating on the skating skill of all the students. "Some have been complaining, . . . but to learn how to shoot, you have to know how to skate." said Barry. Although the younger age group gets only five hours of ice time in the course, the older groups get 15 hours for their $12. The school is a non-profit organization, and the volunteer instructors don't get paid unless there is some money left over after ice time and expenses are counted.

Gilles Joanette teaches the youngest age group, the 8, 9 and 10-year-olds. He also taught the extra class of 5, 6 and seven-year-olds. Paul Seguin teaches the middle age group, the 11, 12 and 13-year-olds. Barry teaches the oldest of the schools' students, the boys between the ages of 14 and 16.

The plans in the works for next year include another class for the youngest group, fewer students per instructor, and more ice time at each class. The instructors feel that the classes would be better if each class lasted for one and a half hours instead of one, and if the boys had more individual attention.

Broomball starts

All four teams in the Alexandria Broomball League begin their season tomorrow. North Lancaster plays Glen Robertson and the B&M Bulls play Lochiel in the first exhibition games of the season. The games will always be played on Monday and Thursday nights at the Sports Palace in Alexandria. The schedule for the rest of the '78-'79 season is as follows:

(1) B&M Bulls (2) Lochiel (3) North Lancaster (4) Glen Robertson Exhibition Games: October 9—4 vs 2, 3 vs 1. October 12—1 vs 4, 2 vs 3.

Regular season games:

OCTOBER

16—2 vs 1, 3 vs 4. 19—3 vs 1, 4 vs 2. 23—4 vs 1, 2 vs 3. 26—4 vs 3, 1 vs 2. 30—2 vs 4, 1 vs 3.

NOVEMBER

2—3 vs 2, 1 vs 4. 6—2 vs 1, 3 vs 4. 9—3 vs 1, 4 vs 2. 13—4 vs 1, 2 vs 3. 16—4 vs 3, 1 vs 2. 20—2 vs 4, 1 vs 3. 23—3 vs 2, 1 vs 4. 27—3 vs 4, 2 vs 1. 30—3 vs 1, 4 vs 2.

DECEMBER

4—4 vs 1, 3 vs 2. 7—1 vs 2, 4 vs 3. 11—2 vs 4, 1 vs 3. 14—2 vs 3, 1 vs 4. 18—3 vs 4, 2 vs 1. 21—3 vs 1, 4 vs 2. 28—4 vs 1, 2 vs 3.

JANUARY

4—4 vs 3, 1 vs 2. 8—2 vs 4, 1 vs 3. 11—3 vs 2, 1 vs 4. 15—2 vs 1, 3 vs 4. 18—3 vs 1, 4 vs 2. 22—4 vs 1, 2 vs 3. 25—4 vs 3, 1 vs 2. 29—2 vs 4, 1 vs 3.

FEBRUARY

1—2 vs 3, 1 vs 4.

Broomball meeting held

by Barbara McCormick

The annual meeting of the Alexandria Ladies Broomball was held on Wednesday, September 20 with six teams signing up.

Peggy Hay will remain president for another year and Kathleen Lowe will stay as secretary. However, they are looking for someone for treasurer.

Action gets underway on Wednesday, October 11, with an exhibition game in the Sports Palace starting at 8:00 p.m.

The first competitors will be GTL and Sealtest. At 9:00 Hope's Auto Parts take on Glen Robertson and at 10:00 Dalhousie and Star Taxi play.

Regular season play gets underway on October 18.

NIELSEN'S LANDSCAPING

GLEN ROBERTSON Rd., Tel. 525-3209



Annuals Houseplants
Vegetable Plants
Trees and Shrubs, etc. 20-tf
Free Delivery in Alexandria

GLENGARRY SPORTS PALACE

PROGRAM

OCTOBER

5th 4-4:50 Teachers
8-10 Men's Broomball
10-11:20 J. Lauzon
11:30-12:30 A. Massia

6th 5:30-7:30 Public Skating
8:30 Morrisburg vs Jr. B Glens
11:15 Richard Jeaurond

7th 7 a.m. to 8:20 p.m. ADMHA
9 p.m. to 11 Jr. C
11-12:30 R. Decoste

8th 7 a.m.-9:50 ADMHA
10-11:20 GTL
11:30-12:50 Rockets
1-4:50 Intermediate Hockey
5-6:50 ADMHA
7:15-8:45 Public Skating
9-10:20 K of C
10:30-12 Betty Bread

9th 3-4:50 Public Skating
5-7 Jr. B. Practice
8-10 Men's Broomball
10-11:20 W. Hope

10th 3:30-7:30 Figure Skating
7:40-9 Lucien Leroux
9-10:30 GTL
10:40-12 K of C

11th 3-5:15 Free Skating
5:30-6:50 Jr. B
7-7:50 ADMHA
8-11 Ladies' Broomball

12th 4-4:50 Teachers
8-10 Men's Broomball
10-11:20 J. Lauzon

ADMHA
Travelling Team Tryouts
Saturday, October 7
Glengarry Sports Palace
Atoms 8 a.m. to 10 a.m.
Peewees 10:15 a.m. to 12:15 p.m.
Bantams 12:30 p.m. to 2:30 p.m.
Midgets 4:15 p.m. to 6:15 p.m. 40-1c
All ADMHA players are welcome

BINGO
GLENGARRY SPORTS PALACE
8:00 p.m.
Doors Open at 7:00 p.m.
Thursday, Oct. 5
15 Regular games 25.00
5 specials 50-50
ONE WINNER TAKE ALL
Door Prizes - $10, $15, $25,
JACKPOT $775
in 6 Numbers
Admission 50c per person



Yvan Desautels

NEXT GAME
FRIDAY, OCT. 6
8:30 p.m.
MORRISBURG LIONS
vs
GLENS

Compliments of
HOPE'S AUTO PARTS 40-1c
40 Main St., South Alexandria Tel. 525-1330

LET US WINTERIZE YOUR CAR NOW



DON'T WAIT 'TIL THE FROST IS ON THE PUMPKIN

tune-up before freeze-up

We're number one in service and customer satisfaction and our parts department is fully stocked with authentic GM parts

GLENGARRY MOTOR SALES LTD.
Parts and Service Department
Highway 34, South Alexandria Tel. 525-1480

'WE ARE THE SPECIALISTS'



Mr. and Mrs. Louis Marskell, Ann and Eric from Oshawa spent last weekend with Mrs. Adelaide Shaw.

Mrs. Judy Cameron, Sandra and Donna of Baie D'Urfe, P.Q., were recent guests of Mr. and Mrs. Wm. Condie and family.

Mr. and Mrs. Wm. Condie attended the plowing match at Wingham, Ont., and also visited Mr. and Mrs. Donald Prowse and family at Woodbridge.

Mr. and Mrs. Robert spent this past weekend with Mr. and Mrs. Donald Cameron at Baie D'Urfe, P.Q.

Mr. and Mrs. Donald A. Cameron spent last weekend with Mr. and Mrs. Robert Popple and family in Deep River.

Guests on the weekend of Mr. and Mrs. Nick Romanko and family were Mr. and Mrs. Wm. Hess and family of Montreal and Mr. and Mrs. Ivan Romanko of Ottawa.

Elders installed at St. Andrew's Presbyterian Church and acted at communion services for the first time on Sunday were Clark McCuaig, Lyall MacLachlan and Doug Ferguson.

George Alenik of Toronto spent the weekend with Mrs. Maria Alenik and family.

PARTICIPACTION

THE UNITED CHURCH OF CANADA
MAXVILLE PASTORAL CHARGE
Moose Creek Sunday
School & Worship 9:30
Maxville
Sunday School 10 a.m.
Maxville
Worship Service 11 a.m.
Junior Congregation
and Nursery 11 a.m.
Everyone Welcome
H. J. ALSTON, B.A..M.DIV.
42-tf

Arts and crafts show coming

The Glengarry Crafts annual Arts and Crafts Fall Sale will be held at the Nor'Westers Museum, Williamstown, Saturday and Sunday, October 14 and 15 from ten to five o'clock. The quality and variety of arts/crafts offered by this organization is recognized beyond Glengarry borders. Many of its members participate in sales in other parts of Ontario and in Quebec and the Maritimes.

Some of the artisans will demonstrate their skills at this event. George and Doris Matsell of Cornwall, charter co-chairmen of Glengarry Crafts will participate in this program. George Matsell, well-known in our area as a superb doll-furniture craftsman will demonstrate yet another skill, carving of dolls from wood. Mrs. Matsell, whose doll-craft talent is as equally popular will show how to make cornhusk dolls. Other demonstrations by Mrs. Morley Themens of Monkland, a batik artist; Dalton Snetsinger of Cornwall, jeweller; Charles Kinloch of Martintown, basketweaver; Mrs. Susan Clark of Martintown and Mrs. Joan Sutcliffe of Cornwall, weavers; and Mrs. Debbie Bedard of Summerstown, who will display a potpourri of small animal craft, etc. Included in this sale will be photography, pottery, tole painting, art, candles, light catchers, macrame, homecrafts and woodenware featuring mirrors and lamps. A draw will be held each day.

At a recent meeting of the organization under the chairmanship of George Elliott of Glentassie Farm, it was decided a revision of the by-laws would be in order. Also, the name of Glengarry Crafts will be changed to Glengarry Arts and Crafts Association as of November 1. Mrs. Lucille Fay, ceramist of Cornwall displayed samples of her work. Her application for membership was approved by the members.

An ever increasing interest in handmade crafts has been shown by Glengarrians and other Eastern Ontario communities. One current definition of arts/crafts which assists the public in better understanding of those words is as follows: "Artistic work of original design not produced in identical quantities greater than 50 and not using industrial processes."

The public is extended an invitation to see an excellent arts/crafts show and sale in an historic setting.



—Ran-Gal Photos

To reside in Toronto

McGUIRE-MacLACHLAN

Lynne Marion MacLachlan daughter of Mr. and Mrs. Leonard MacLachlan of Lancaster was united in marriage to Kevin Christopher McGuire, son of Dr. and Mrs. Michael McGuire, Brockville, on August 5, 1978.

The wedding took place at St. Joseph's Church, Lancaster at 4 o'clock in the afternoon with Rev. Sylvester J. Theoret officiating.

Miss Beatrice Feilotter was organist and the soloist was Mrs. Joan McDonald.

Miss Sheryl Johnston, friend of the bride, was maid of honor and Miss Michelle McGuire, sister of the groom, was bridesmaid.

The best man was Dr. Brian McGuire, brother of the groom and the ushers were Cameron MacLachlan, brother of the bride and Dr. Joseph McGuire, brother of the groom.

A dinner followed at the Parkway Inn, Cornwall after which the couple left for a honeymoon to Bermuda. They will reside in Toronto.

Lawyer is guest speaker

The September meeting of the St. Lawrence W. I. was held in Knox Church Hall. Mrs. D. D. MacMaster who presided welcomed eight members of the McCrimmon branch and five other guests.

She also introduced the guest speaker, G. G. Aubry, a well-known lawyer from Alexandria whose subject was the importance of making a will. Mr. Aubry pointed out you can not take your worldly goods with you, so you should make sure they go to the relatives, friends and organizations you want to remember.

A will should be a written document with clear instructions as it could fall into the wrong hands. It should be written with a lawyer or solicitor's help and must be witnessed by two persons who are not beneficiaries. The executor is the key person and should be someone you trust. He gets paid for this according to the assets you leave.

Provisions must be made for a spouse, children under 16 and mentally retarded children. It is most important to check your will from time to time and bring it up to date. For safe keeping it should be left with a lawyer or kept in a bank deposit box. Mr. Aubry answered many questions on the subject.

Miss Bessie Cumming expressed her thanks to the speaker and presented him with a gift on behalf of the branch.

Seventeen members answered the roll call with "something old."

Mrs. Anthony Wettering and Mrs. Hector Leblanc stated they would form a 4-H Club for the project "Accessories—The Final Touch." They also agreed to be leaders for the senior training school "Spotlight on Bread" to be held October 23 and 24 at the Church on the Hill, Alexandria.

Members were advised the 63rd Eastern Ontario Annual Convention would be held October 26 and 27 at the Seaway Talisman Motor Inn, Ottawa. A delegate will be chosen at the next meeting.

Thanks were extended by Mrs. Vernon Crowley on behalf of the McCrimmon Branch and Mrs. Rena Upton.

UCW study Newfoundland

The United Church Women held their meeting at the St. Andrew's Church Hall, Second Concession, Bainsville.

Reports from our recent supper and the Martintown Rally were given. All were reminded of the Executive meeting to be held in Apple Hill on Nov. 14. Miss Weber will be in charge of a study on "Child Abuse".

We were shown slides of Newfoundland by Mrs. Hallberg who has spent the last seven years of her life there. This was most interesting as she explained when showing them how the different scenes related to their own personal lives. We were told that much of their fish is exported and canned then taken back for sale.

The president closed the meeting with an appropriate reading "What is Newfoundland". 'lunch and a social half hour was spent over a cup of tea.

THE UNITED CHURCH OF CANADA
GLENGARRY EAST PASTORAL CHARGE SERVICES
Sunday, October 8th
Alexandria 9:30 a.m.
Dalhousie Mills 11:15 a.m.
E. Hawkesbury 11:15 a.m.
Glen Sandfield 8 p.m.
Rev. Jas. H. Thompson
Minister

Border DRIVE-IN THEATRE
24-hour phone service for programming
347-3737
Sat. 7 Sun. 8 DUSK TO DAWN SHOW
Bobby couldn't make it... till he went Fun-Truckin'
THE VAN
A Crown International Picture
IN COLOR
plus
NO RIG WAS TOO BIG FOR THEM TO HANDLE!
TRUCK STOP WOMEN
Technicolor
and
EveryBODY has a Price!
the Specialist
IN COLOR
THEY CALLED HER FOR THE JOBS NO ONE ELSE COULD HANDLE!
ADAM WEST-JOHN ANDERSON-ANINA CAPRI
A RENAISSANCE PRODUCTIONS, INC.
A CROWN INTERNATIONAL PICTURES RELEASE
plus
They love dirty... They fight dirty...
She Lawyer
A CROWN INTERNATIONAL PICTURE
and
STARRING GLORIA GRAHAME
MAMA'S DIRTY GIRLS
COLOR
PAUL LAMBERT • SONDRA CURRIE • CANDICE RIALSON

THE ALEXANDRIA HOTEL
ALEXANDRIA, ONTARIO
Presents...
"MOXY"
Popular Recording Artists
Thursday Oct. 12
Friday Oct. 13
Saturday Oct. 14
Tickets Available
The Alexandria Hotel Main St., Alexandria
Home Entertainment Centre (Radio Shack)
Main St., Alexandria
Audioville (Radio Shack) Main St., Hawkesbury
Tip Top Sound Eastcourt Mall, Cornwall
ADVANCE $4.50 DOOR $5.00
40-2c
Promoted by Ron Lalonde

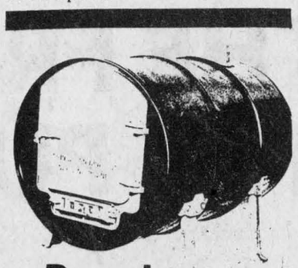
Barrel Stove Kits
$62.50
(plus $7.00 delivery)
Cast iron parts bolt onto a 45-gallon drum [not incl.] to make a high capacity stove for machine shops, sheds or cabins. Takes wood up to 12" dia. by 34" long.
Order direct or send for brochures showing other models, including double barrel kit to:
Heating Division
Lee Valley Tools Ltd.
P.O. Box 6295
Ottawa, Ont.
40-42p



Do it yourself
insulation with power-blower supplied
Pal-Pak cellulose insulation
Stove, Furnace and Diesel Fuel
Lancaster Lumber and Fuel
Tel. 347-3486
39-tf

PYRAMID HOMES
C.M.H.C. Approved
up to 25 years
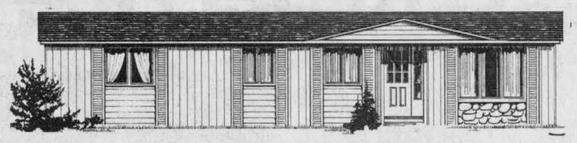
Drop In And See Our Models On Display
Real's Mobile Home Center Ltd.
Green Valley
32-34-tf
Tel. 525-1555

LANCASTER MEAT and GROCERIES
Main St. Lancaster Tel 347-3707
Under new ownership
Open 7 days a week, including Sunday
(10 a.m. to 6 p.m.
FREEZER MEAT
Cut and Wrapped
A-1 and B-1 sides
Drop in and discuss your needs
CARROTS 2 lbs. .29
SPANISH ONIONS lb. .15
MUSHROOMS pint .69
LETTUCE head .49
FROZEN CHICKEN .89
3 to 4 lbs.
Hamburger lb. 1.19
5 lbs. for 5.45
10 lbs. for 10.50
Come in, see and taste our complete line of Peanuts, Cashews, Almonds, Walnuts, Sunflower seeds, Assorted Candies and Jelly Beans
FRESH CHEESE and FRESH CURDS from ST. ALBERTS
This Year's LOCAL HONEY
Packed in 1 and 2 lb. Containers
also
HONEY COMB
WEEKEND ONLY
Homemade Bread, Pies and Cookies
COME AND SEE OUR DISPLAY
of
HANGING PLANTS
and
POTTED HOUSE PLANTS
CONTEST
GRAND DRAW Oct. 28
Fill out sales coupon. All sales over 5.00 eligible
1st. PRIZE
75 lbs. of Sirloin Steak
Cut and Packed as You Like
2nd. PRIZE
25 lbs. of Sirloin Steak
Cut and Packed as You Like
3rd. PRIZE
20 lbs. Lean Loin Pork Chops
Cut and Packed as You Like

PEOPLE on the MOVE

Mr. and Mrs. S. Fletcher of Cheshire had their annual visit with his sisters, Mrs. Byatte and Mrs. Proctor, 4th Charlottenburgh.

Miss C. E. Blair, Green Valley, returned from visiting Mr. and Mrs. Allan Blair in St. Albert, Alta.

Mrs. Claire McGee and Margaret Ann, motored to Cobden, to attend the funeral of Mrs. Anna Dillon McGee, which was held Friday morning in St. Pius I Church, Osceola.

Mr. and Mrs. John Quail of Williamstown visited with her cousin Marguerite Seger, Friday evening.

Mr. and Mrs. Douglas MacKinnon and Debbie had as their weekend guests her four sisters, Mrs. Geo. Modler, Mrs. Aileen Middleton, Mrs. Rose Rolley and Mrs. Ethel Burton all of Montreal and Miss Sheila MacKinnon of Ottawa. On Sunday they had Mr. and Mrs. Gerald Lajoie, Kim and Julie of Cornwall. Mrs. Middleton is remaining over for the week.

Mr. and Mrs. Yves Pregent have returned to Bois Coulombe, France, after spending two weeks with Mr. and Mrs. Alcide Rousin.

Mr. and Mrs. Rudolphe Levert have just returned from a 23-day bus tour through the United States in which they were as far west as Nebraska and south to Texas.

FIGHT AIR POLLUTION
DON'T SMOKE because

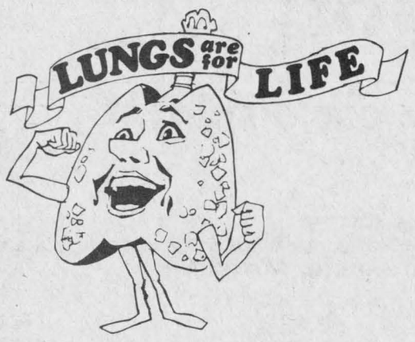

LUNGS ARE FOR LIFE WEEK — OCTOBER 1-7
A MESSAGE FROM "THE CHRISTMAS SEAL PEOPLE"

For all your sewing needs



White Rock Fabrics
GLEN ROBERTSON Rd.
5 Miles East of Alexandria
MRS. EMILE HURTUBISE

Gaiety
THE BEST IN SCREEN ENTERTAINMENT
ALEXANDRIA, ONT.
TEL. 525-1037

Wed. to Sun. Oct. 4 to 7
It began as a dream... and became an adventure of a lifetime.
ADULT ENTERTAINMENT
The SEA GYPSIES
...that one great experience is waiting for you.
ALEXANDER SALKIND PRESENTS A RICHARD FLEISCHER FILM
OLIVER REED · RAQUEL WELCH · MARK LESTER · ERNEST BORGNINE
on
CROSSED SWORDS
Another rollicking adventure from the creators of "The Three Musketeers."

Special Midnight Show
Sunday, Oct. 8th Box Office opens at 11:30

"THE BEST LOVE STORY OF THIS DECADE."
"This is a picture I cherish, one of the most endearing romantic comedies in the history of movies. 'Annie Hall' —welcome to the Hall of Fame."
—Gene Shalit, NBC-TV
ADULT ENTERTAINMENT
"ANNIE HALL"
A JACK ROLLINS-CHARLES H. JOFFE PRODUCTION
Written by WOODY ALLEN and MARSHALL BRICKMAN · Directed by WOODY ALLEN
Produced by CHARLES H. JOFFE
United Artists
and
THEY'RE ALL LOOKING FOR A MASTER
PETS

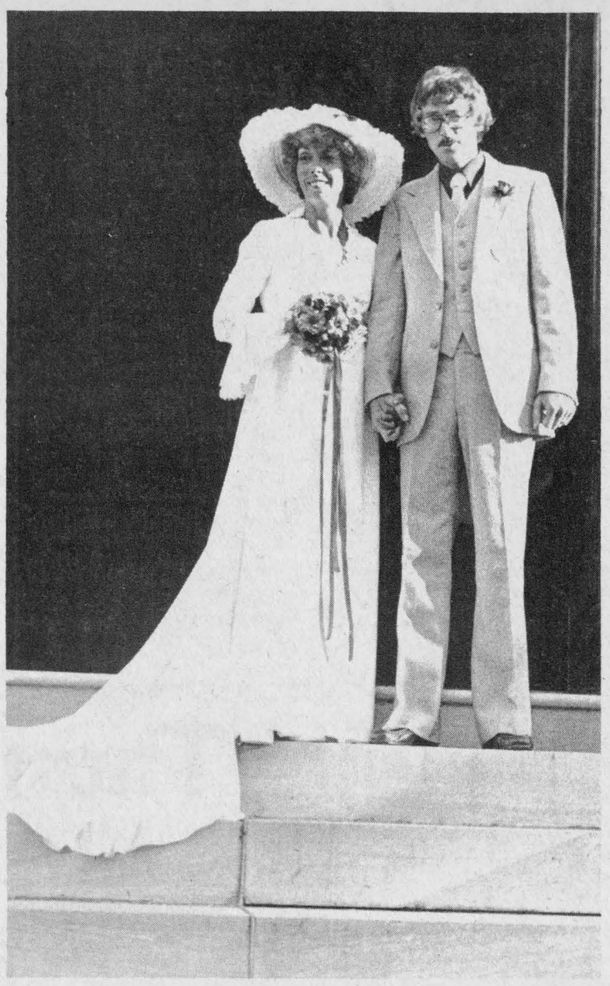

To reside in Kingston

PEPPARD—VILLENEUVE

A quiet but lovely wedding took place in St. Finnan's Cathedral, Sept 1 at 5 p.m. when Mary J. A. Villeneuve, Kingston, daughter of Mrs. Forence Villeneuve of Alexandria and the late Dr. Bernard Villeneuve was united in marriage to Lloyd E. Peppard, Kingston, son of Mr. and Mrs. Ernest Peppard of Canmore, Alberta.

The bride's uncles officiated at the ceremony, Rev. Rudolph Villeneuve being assisted by his brother Rev. Cleary, who was home from Japan. Her brother James Villeneuve gave the readings. An original composition was played by Lubymer Melnyk on the organ. The bride's brother, John Villeneuve did a solo on the clarinet.

The bride wore a white crepe dress with full length train. Her picture hat was trimmed with white ribbons and flowers and she carried a bouquet of carnations and roses. The only attendant was her sister, Barbara of Toronto who wore a long flowered dress. Dr. James Shosenburg of Toronto was best man, and ushers were Howard O'Hara, Maxville and Tom Lowe, Alexandria.

The wedding reception was held at the home of the bride's mother at 6 p.m. The young couple left for a wedding trip to Montreal, the bride wearing a black, three-piece suit with orange accessories. The young couple will reside at Kingston.

The groom's mother, Mrs. Eva Peppard, Canmore, was present as were friends and relatives from Toronto, Kingston, Ottawa, Lachine and Montreal.

Francis Tellier dies in hospital at age 76

Friends and relatives were saddened by the death of Francis Tellier who passed away September 25th in Hotel Dieu, Cornwall, after a brief illness.

Born at North Lancaster 76 years ago, he was married in Detroit, in St. Celia's Church Feb. 12, 1931 to Mary Leblanc who survives, as does a daughter, Jo-Anne McBrearty, Brossard, Que. and a son, Robert Tellier of Saudi Arabia. He was predeceased by one son, Joseph.

Two sisters survive, Josephine FitzGerald and Irene McPhee of Montreal a sister-in-law, Mrs. Ethel Cuqua, and a brother-in-law, W. Harris, Detroit.

The funeral was held Thursday Sept. 28th in St. Margaret of Scotland Church in Glen Nevis. Father Patrick Breton conducted the service.

Pallbearers were Robert Clark, Jean Allaire, Medore Labelle, Duncan McGillis, Jack MacDonald, Lloyd MacDonald.

St. Margaret of Scotland Parish
Glen Nevis
HARVEST SUPPER
St. Theresa School North Lancaster
October 8th
from 4:30 till 8:30 p.m.
Beans Scalloped Potatoes
Meat of all kinds
Salads, etc.
$4 for adults
$2.50 for children
Drawing of $100 at .25 a ticket
6 for $1.00



FFCF plan Fall meetings

by Lucille Lalonde

La Federation des Femmes Canadiennes-Francaises, Section St. Jean Baptiste d'Alexandria, inaugurated its season of activities at the first fall meeting held on September 13 under the direction of the president, Mrs. Theodore Desjardins. Father Raymond Dumoulin was named chaplain of this section as well as representing the Alexandria-Cornwall region. For the first time, a program was outlined for the coming season. The new version was graciously accepted by the members.

A planned activity for the October meeting is the visit of Rev. Father Larking, p.b.a., whose work involves African missions. His lecture should prove very informative and interesting. The conference will be held in the evening at 8 p.m., October 11 at St. Joseph's School, Alexandria. All persons are welcome to attend.

As in the past years, the members are making preliminary plans for the Hallowe'en celebration for students attending primary schools. Parents of younger children appreciate this event in order to keep the children away from the perils of the street. Tricks and treats are enjoyed and the highlight is the judging of costumes for prizes.

The November meeting will be held at the library located at Palais des Sports. Mrs. Lanctot, librarian, will conduct the meeting and explain the services of a library and the books available in English and French. This may be a first time for some of the members and should encourage good reading.

Plans were made for the holding of the St. Catherine Card and Taffy Party in November. At this time a beautiful hand-crafted quilt will be drawn.

The realization of a dream come true when husbands of members may attend the Christmas Villa-Fatima party. The elderly are entertained with music, dancing and gifts.

This is a charitable and educational society of French culture and all interested in this movement would be welcome to attend the monthly meetings which are held every second Wednesday of the month at Sacred Heart parish hall.



RECEIVED DIPLOMA IN NURSING—Madeleine Sabourin graduated recently from Vanier College after completing the required course for the nursing program. The daughter of Rolland and Louise Sabourin, she is the granddaughter of Mrs. George Sabourin of Alexandria and the late Mr. and Mrs. Donald A. Macdonald.

Bruno Pigeon
JEWELLER
ACUTRON BULOVA CARAVELLE
RODANIA & TIMEX WATCHES
& SPEIDEL
Beautiful assortment of Diamonds, Birthstones & Family Rings
CRYSTAL & SILVERWARE
COMPLETE LINE OF COSTUME JEWELLERY
GIFTS FOR EVERY OCCASION
Certified watchmaker
also, razor repairs
Jewellery & Watch Repairs
ENGRAVING
13 Main ALEXANDRIA 525-1518
13-tf

Salon Denyse
Men's and Women's Hair Styles
Manicure and Make-up
Complete line of Lady Finelle Products
Tel. 525-1037
56 Jean St., Alexandria
40-1c

Glengarry Crafts
ARTS and CRAFTS SALE
Nor'Westers Museum, Williamstown
Sat. and Sun., Oct. 14 and 15
10 a.m. to 5 p.m.
Pottery, dolls, doll furniture, jewelry, weaving, batik, photography, woodenware, candles, light catchers, basket weaving, tolepainting, macrame, terrariums, homecrafts, art, ceramics, etc.
DEMONSTRATIONS
A DRAW EACH DAY
40-2c

Menard Fairway Centre Ltd.
Alexandria, Ont. Tel. 525-2207

WINTER COATS 15% off



FALL and WINTER DRESSES 15% off

Save another 3%



Beat the tax increase



Come Early For Best Selection
Now Is The Time To Buy

Winter Jackets
BOYS' and GIRLS'
Save Now
15%



Snowmobile Suits
Canadian Made
—2 piece—
Waterproof Cloth
The Best Price In Town

SKY-HI DRIVE-IN THEATRE
ALEXANDRIA
Glen Robertson Rd.
Tel: 525-1736
Show starts at dusk
Children under 12, free
EQUIPPED WITH CAR WARMERS

Fri. 6 Sat. 7
ADULT ENTERTAINMENT
The SEA GYPSIES
...that one great experience is waiting for you.
and
ADULT ENTERTAINMENT
CROSSED SWORDS
Another rollicking adventure from the creators of "The Three Musketeers."

Sunday, Oct. 8th
BRUCE LEE plus
FURY OF THE DRAGON

DUSK TO DAWN SHOW 5 BIG HITS
Another shattering experience from the author of "TAXI DRIVER"
THUNDER ROLLING THUNDER
WILLIAM DEVANE
starring in "ROLLING THUNDER"
Released by AMERICAN INTERNATIONAL PICTURES also starring
TOMMY LEE JONES · LINDA HAYNES

CHATTERBOX
THE STORY OF A WOMAN WHO HAS A HILARIOUS WAY OF EXPRESSING HERSELF.
also

"This is a picture I cherish, one of the most endearing romantic comedies in the history of movies. 'Annie Hall' —welcome to the Hall of Fame."
—Gene Shalit, NBC-TV
and
ADULT ENTERTAINMENT
"ANNIE HALL"
A JACK ROLLINS-CHARLES H. JOFFE PRODUCTION
Written by WOODY ALLEN and MARSHALL BRICKMAN · Directed by WOODY ALLEN
Produced by CHARLES H. JOFFE
and
THEY'RE ALL LOOKING FOR A MASTER
PETS

40-1c

Moose Creek

Mrs. Wilfred Beauchamp is spending a week's vacation visiting with relatives in Sudbury.

Albert Theoret of Ottawa spent the week-end with Mr. and Mrs. Emile Theoret and family, and several other relatives in the area.

Miss Lyma Robertson of Ottawa spent the week-end with her mother, Mrs. George Robertson.

EUCHRE PARTY

Members of the "Sunshine" Senior Citizens Club held a Public Euchre Party in the Club Room on September 25 when the winners of the games were as follows: Ladies, Mrs. Sinclair Feek of Avonmore. Mrs. George Villeneuve of Moose Creek Mrs. Lorne Presley of Finch; Gentlemen, Mr. Sinclair of Avonmore, William Cooper of Apple Hill, Albert Beaudry of Cornwall. The door prize winner was Mrs. Helen Graham of Maxville.

Mrs. Alex McLean and Mrs. David Ross attended the Fall Executive Meeting of Glengarry Presbyterial, held in St. John's Presbyterian Church, Cornwall on Thursday, September 28.

Mr. and Mrs. Kenzie MacCuaig and Mrs, Hazel McCuaig visited on Thursday afternoon with Mr. and Mrs. John Bradley of Lemieux, Ontario.

Mrs. Nellie McRae and her daughters, Mrs. Harold Theede of Ottawa, Mrs. Arnold MacIntyre of Avonmore and Mrs. Menzies McRae of Moose Creek enjoyed their vacation in West Virginia recently.

Mrs. Margaret Stevens of Maxville Manor spent a few days visiting her sister, Mrs. Bella Watt.

ATTENDED MEETING

Miss Florence Gentles and Mrs. David Ross attended the District No. 1 Meeting of the Horticultural Societies of Ontario held in Martintown, on Saturday, September 30. Mr. and Mrs. William Campbell of Avonmore also attended as members of the North Roxborough Horticultural Society.

CPTA reorganized at the Alexander School

by Kathleen Lowe

A large turnout of parents and teachers were present at the Sept. 25 meeting of the Alexandria CPTA, an organization which has been dormant for a number of years. The meeting was opened with prayers led by principal Hubert McDonell.

The new executive are as follows: President Hugh Allan McDonald, Vice-President Kathleen Lowe, Treasurer Raymond Lemieux, Secretary Lorna Picher, Teacher Representative Carl Rines, Parent Representative Billy McGillis.

Membership fees were set at five dollars for a two-parent family and two-and-a half dollars for one-parent family. It is hoped that all parents will join the organization as it is virtually the only means of communication between the parents, the teachers and the SD&G School Board.

A motion was approved that a letter be sent to the SD&G Separate School Board to request that immediate repairs be made to the Alexander School gymnasium.

An information report was given by Joe O'Neill on the activities of the newly formed Association of Catholic Parents (ACP) of the SD&G School Board. This will basically be a co-ordinatting body for all CPTA's and for schools without CPTA's to get together to make proposals to the board. There is a special day of social activities being planned for October 22. Details are still being worked out.

The members are reminded about the upcoming school board elections on November 13 and of their responsibility to elect a responsible trustee.

The Grade 7 and 8 students performed a very entertaining program organized by Carl Rines.

When the meeting was adjourned, refreshments were served.

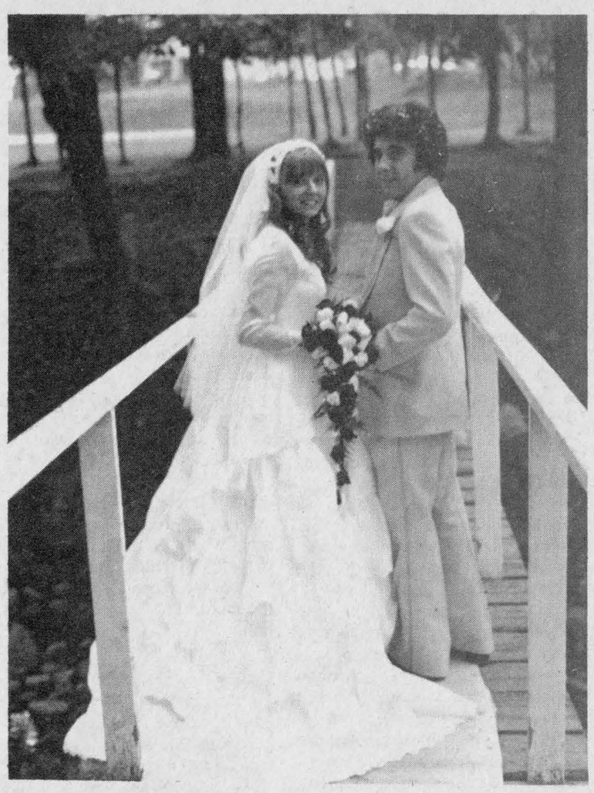

Wed in Lochiel

CHOLETTE—LACOMBE

On August 26, Miss Monique Lacombe, daughter of Mr. and Mrs. Rene Lacombe, RR#5, Alexandria, was united in marriage to Robert Cholette, son of Mr. and Mrs. Germain Cholette of Alexandria.

The wedding took place in St. Alexander's Church, Lochiel, with Father Lussier officiating. The bride was given in marriage by her father, Rene Lacombe. Miss Sophie Lauzon, daughter of Mr. and Mrs. Maurice Lauzon, was flower girl and Michel Lajoie, son of Mr. and Mrs. Remi Lajoie, was the ring-bearer. The maid of honor and best man were Mr. and Mrs. Yvon Goulet, sister and brother-in-law of the bride.

The bridesmaids were Miss Jeannine Lalonde of North Lancaster and Miss Suzanne Theoret of Alexandria, niece of the bride. The ushers were Gerald Cholette, brother of the groom, and Gaetan Lacombe, brother of the bride.

The reception was held at the Bonnie Glen, after which the couple left for a honeymoon trip to Niagara Falls. Out-of-town guests were from Maxville, Grenville, Montreal, Toronto, Ottawa, Val d'Or and surrounding areas.

Denise Major dies, 39

Following a lengthy illness, the death occurred on September 21st, of Denise Major, wife of Winston Major, Dominion Street Alexandria. Married Sept 30, 1967 she is survived by her husband and three daughters, Colleen, Christine and Pauline.

Thirteen sisters and three brothers also mourn her loss. Gabrielle St. Amour and Madelaine Lafrance, Cornwall; Gisele St. Amour and Simone Richer, Apple Hill; Rachelle Titley, Ottawa; Aline Borris, Alexandria; Marguerite Claude, Lancaster; Murielle Titley, Glen Roy; Marielle Titley, St. Theresa, Que.; Pauline Cameron, Brampton; Louisa Latulippe, Glen Robertson; Theresa and Diane Ouimet, Alexandria, and brothers Bernard, Roger and Rejean, Alexandria.

The funeral was held from the Morris Funeral Home to Sacred Heart Church on Sept. 25th. Officiating clergyman was Father Roger Derosiers. Interment was in Sacred Heart cemetery and pallbearers were a brother Bernard Ouimet, and nephews Gilles St. Amour, Robert St. Amour, Richard Richer, Michel Ouimet, Gabriel Ouimet.

The mourners were joined by friends and relatives from Montreal, Toronto, Ottawa, St. Catharines, St. Therese and Valleyfield.

Seminar revised

The Provincial Seminar of the Catholic Women's League on Church Life Convenership at St. Francis de Sales Parish Hall in Cornwall, on Saturday, Oct. 14, has been revised.

The Study Day begins at 9:30 a.m. and adjourns at 4:30. Mass follows at 5:15 p.m.

Moose Creek WI entertained

Grandmothers from the visiting branches were the guests of Moose Creek Women's Institute at their recent meeting in the Sunshine Club Room

Mrs. J. Boyle presided for the opening exercises with Mrs. S. McKay at the piano. Correspondence was read and the treasurer's report given by Florence Gentles.

Mrs. S. McKay had the pleasure of introducing the guest speaker, Wm. Murphy from the St. Lawrence College who is in charge of the short courses given. A question and answer period followed after which Mrs. Boyle presented Mr. Murphy with a gift.

Prizes were given for: The most buttons on their outfit, Mrs. S. McKay; youngest grandmother, Mrs. Pearl Barclay; the biggest shoe, Mrs. Leona Johnston, Berwick; the most grandchildren, Mrs. E. L. Blair; grandmother who doesn't drive a car, Mrs. J. Boyle; grandmother with pierced ears, Mrs. Julie Johnston, Avonmore; grandmother with wedding anniversary nearest to Aug 17, Mrs. Duff.

Readings were given by Florence Gentles, Mrs. C. Rushford, Berwick, Mrs. B. Foley, Finch and Mrs. James Tinkess, Avonmore, gave several humorus readings.

"O Canada" closed this part of the meeting after which lunch and a social hour followed enjoyed by all.

Dine with us for THANKSGIVING...

Annual Thanksgiving

TURKEY SUPPER

at Greenfield Parish Hall

Sunday, October 8th

From 4 p.m. to 8 p.m.

Adults $3.50

Children 12 yrs. and under $2.00

40-1c

Thank you

for attending our new car display

DOOR PRIZE WINNERS

1st Prize: Arnold Munro, Maxville

2nd Prize: Mrs. Cameron MacGregor, Maxville

3rd Prize: Bruce Piche, Alexandria

MacEwen Ford SALES LTD.

Maxville 527-2100

Alexandria 525-3766

Direct Line 347-2636

40-1c

PARKWAY B.B.Q.

COSY DINING LOUNGE

WEEKEND MUSIC

Thursday Rejean Lacombe (Elvis)

Friday ANN CADIEUX

Saturday LUCIEN RANGER

Sunday DOROTHY PORTEOUS

Honky Tonk

Scottish and Irish Music

39-1p

STUDENT SPECIAL

Chicken Burger and Small Coke 1.50

Spaghetti and Small Coke 1.50

Free Delivery in Town Limits 525-1227

ANNIVERSARY SALE

3 DAYS ONLY

OCT. 5, 6 and 7

Up to

50% off

on green plants

in the window display only

ALEXANDRIA FLORIST

13 Main St. North Tel. 525-3852

ALEXANDRIA DAYS AT VOGUE IN CORNWALL

THURSDAY, FRIDAY AND SATURDAY

ON OCTOBER 8

SALES TAX WILL RETURN TO 7%

If you lay-away your winter coat now. . we'll PAY ALL THE TAX . and give you super savings too !

The most fashionable coats are at Vogue

Save during this great event

We pay the tax!

10% DISCOUNT

PURE WOOL CLOTH COATS

SALE

3 PIECE SUITS

39.99

BLAZER

VEST

SKIRT

WE PAY THE TAX

Hudson's Bay Coats not included

VOGUE SHOPPE

500 MONTREAL ROAD

CORNWALL 932-1312

SHOP THURS. AND FRI. TIL 9

Vogue

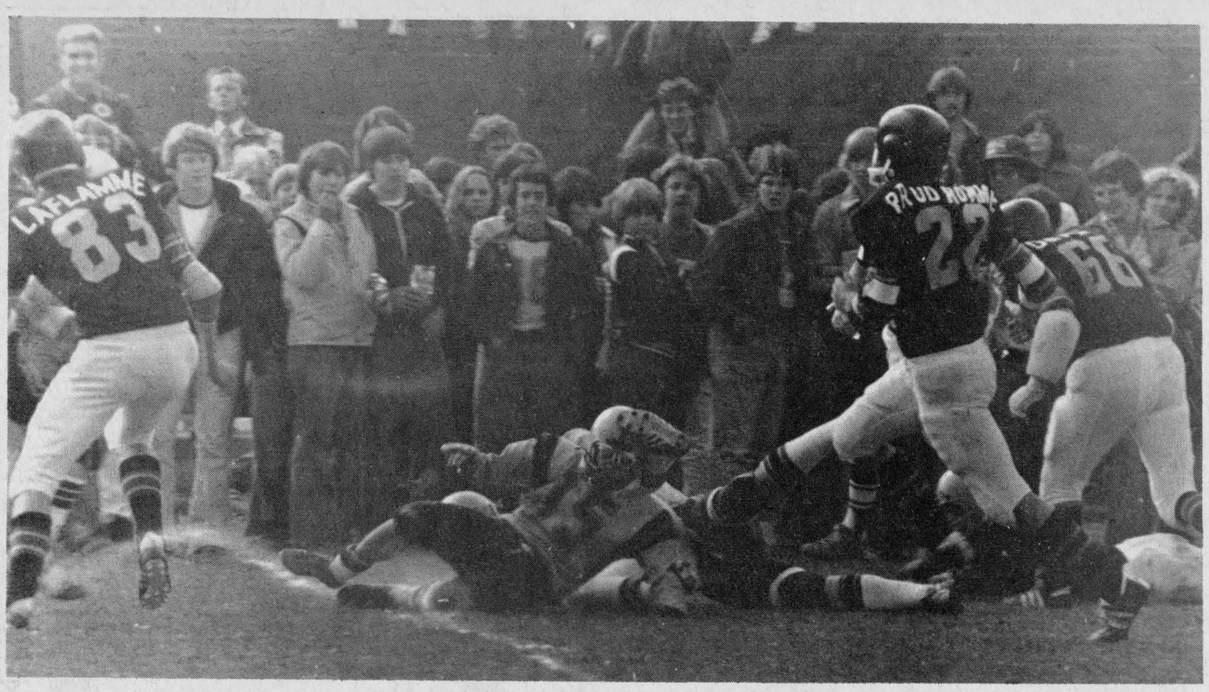

CONFUSION REIGNS IN FIRST HALF OF GAELS-RAIDERS GAME—Although there are eight football players in this picture, the Gaels steal the show since four out of five of them are still standing. The C.C. Golden Raiders, hosts of the Friday afternoon game, got plenty of support in their winning cause from the many fans at the game. Staff photo, Rothgeb

The GDHS Newsline

by Donna McGillis

SOCCER NEWS

On Wednesday, September 27 the boys' soccer team defeated Tagwi by a score of 2-0. The goals were scored by Yves Vachon and Frankie Morris. All totalled, the team has done exceptionally well with three wins, one tie and no losses. The team travelled to Osnabruck District High School for their fifth game on Monday, October 2.

SCHOOL RULES

There have been some new regulations with regards to the "away football games". Students are no longer permitted to attend "away football games" even with parental consent. This is to ensure the continuation of football as an interscholastic sport in our school.

STRATFORD FESTIVAL

On Tuesday, this week, 38 students will be attending the Shakespearian Festival in Stratford, Ontario. The plays that will be seen are Macbeth and The Merry Wives of Windsor. The students are advised to read the plays in advance in order that they get a more meaningful understanding of the performances. The total cost, excluding food is $31.00 which is a discount rate, due to the fact that the students are going during the week instead of going on a weekend. The group will be returning on Wednesday October 11, at approximately midnight. This excursion is an excellent opportunity for students to obtain a deeper understanding of Shakespearian theatre.

by Sheila Danaher

FOOTBALL TEAM LOSES

It seems that the Gaels' football team had its share a bad luck on Friday when the team was defeated by a score of 7-4. Andre Chenier managed to get all of the points for the team with a field goal and a single.

The game was played at CCVS and where there are usually fans from the school the cheer the team on, there weren't any last Friday because of the new regulation concerning away games. Hopefully, the next game that the team plays will be more successful.

JUNIOR & SENIOR GIRLS BASKETBALL—MIXED RESULTS

The Gaels' junior basketball team was defeated by a score of 43-25 as Tagwi High School juniors showed their basketball ability. High scorers for the Gaels' junior team were Genevieve Lee with 10 points and Helen Morris with six points. Oh well, better luck next time, juniors!

Not all of the Gaels' teams were defeated last week, however, because the senior girls basketball team was victorious over Tagwi's senior girls team by a score of 52-27. High scorers for the Gaels' team were Mona Lawson with 12 points and Sheila Danaher with 10 points. After losing an exhibition tournament on Saturday, Sept. 23, the team's victory was a happy one.

Pay more for overdue library books

Fines for overdue books will be increased effective October 2, in all branches of SD&G County Library and Cornwall Public Library. For children's books the fine will go from one to two cents per book for each day the library is open. For adult books the increase will be from two to five cents.

"Paradoxically, we are not aiming for more yield from the fines, but for less," said C. F. McInnis, chairman of the county library board. "We would be only too happy," he continued, "if we didn't receive any fines at all, because every borrower returned the books on time."

He explained that on the average at every given moment, 25% of the total book stock available for lending, is in the hands of borrowers. Of this number of books at least one fifth is overdue and these overdue titles are out of reach for other borrowers.

"Our present fines," said McInnis, "are looked at as a joke. Many borrowers do not consider the cost high enough to make the effort to avoid fines."

The county chairman hopes that the change will be sufficient. If not, further increases may have to be considered. With the cost of an average book now up to about ten dollars, when it reaches the shelves, it is impossible to increase holdings as fast as in years gone by.

"The objective of the increase is more intensive use of the stock," said McInnis. "On the other hand we did not yet want to go as far as Ottawa Public Library, which now charges 15c for adult overdues, the equivalent of 90 cents per week," he concluded.

Cornwall District Scouts population over 1,000

The latest figures released by the Cornwall District Council Scouts Canada reveal an eight per cent increase in registrations over last year.

The numbers in the movement locally have increased from 922 to 998 uniformed boys and leaders along with twelve council members. These figures do not include the many group committee members or sponsors.

Most of the increase is accounted for by the expansion of the Beaver program and the enrolment of more adult leaders along with a new group at Holy Cross Church, the first Boy Scout group in the east end of the city.

The council's figures show the following breakdown of the uniformed members: Beavers-214, Cubs-401, Scounts-174, Venturers-34, Leaders 163, for a total of 986.

Scouting continues to grow provincially as well; the year just completed saw 700 additional members.

Locally, the projected registration for 1979 is 1100 boys and leaders, a 10 per cent increase over the present number.

Two Alexandria Scout leaders are presently attending Wood Badge training in Ottawa as part of their on-going scout training.

Alex Spooner and Gord Stellar of the 2nd Alexandria troop, will be taking the three weekend courses over the period of the next month. The course is designed to give leaders both the theory and practical work experience that will assist them in their work with youth.

Wood Badge training at the district and provincial levels is growing and is the objective for most leaders in Scouting today.

Alexander News

by Charlene Willard and Elizabeth McCormick

Another year has started at the Alexander Separate School. We welcome to our staff two new teachers who are Steven Perry and Ms. Gisele Hamel. They will both be teaching French.

One portable classroom has been removed and was sent to Iona school.

The Grade 7s and 8s of our school are already planning fund raising events such as selling hot dogs and tickets, for their annual trip.

At noon hours, the students are kept busy with intramural activities such as touch football.

The C. P. T. A. is already underway. The first meeting was held Monday, September 25, in the Alexander School gym.

Res. 933-7428 Bus.932-8388

R. Filion Jewellers

Diamonds, watches, watch repairs, gifts, trophies, engraving

604 Montreal Road Cornwall, Ont.

29-tf

THE SUNWORKS

RENEWABLE ENERGY CENTRE

largest selection of quality woodstoves in the area

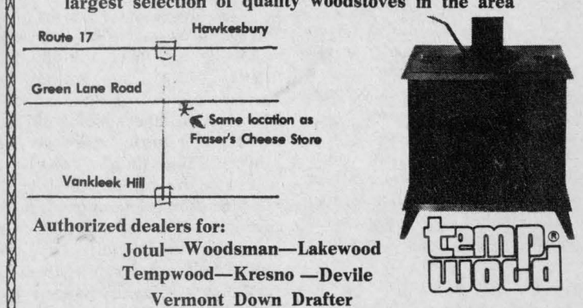

Authorized dealers for:
Jotul—Woodsman—Lakewood
Tempwood—Kresno —Devile
Vermont Down Drafter

Solar Equipment —Panel—Circulation—Controls 39-40-41c

Green Lane **Tel. 632-6777**

Same location as the Rough Edge and Fraser's Cheese Store.

PARKWAY B.B.Q.
Cosy Dining Lounge

Big Thanksgiving Special

from 11:30 a.m. to 3:00 p.m.

Sunday, Oct. 8th

Turkey, Stuffing, Vegetables,
Pumpkin Pie, Tea or Coffee



Free refreshments with every Reservation for 2 or more

Adults $6
Children $3 (under 12) 40-1p

For more information and reservations
Phone Georgette 525-1227

GLENGARRY '78'
CELTIC



MUSIC—SONG—DANCE
NAC Opera House, Ottawa
October 28, 1978

FEATURING
Glengarry Pipe Band
MacCulloch Dancers
Brigadoons
Howard Morris Family
Luane and Jamie Woods
Glengarry Strathspey and Reel Society
Sharon Metcalfe, Cathy Fraser
Jack Donovan, Bernard McDonell

Max Keeping-MC

Tickets - $4, $5, $6, $5 $6.50

N. A. C. Box Office
$3.00 bus ticket also available at:
Hub, Alexandria
Danskin's, Maxville
Coronet Shop, Cornwall
Walter Stewart, 828-1313, Ottawa
Sponsored by
THE GLENGARRY CLUB OF OTTAWA 40-3c

WIC
and
FARM EQUIPMENT

Gas and Electric
Feed Carts
Bedding Choppers
also
Manual 40-4c
Fibreglas Feed Carts

ROGER MASSIE
Tel. 525-2724

·Thanksgiving 1978·

We've so much to be thankful for!



A bountiful harvest, peace in our time, and a country blessed with a wealth of resources.

We feel we have a lot to be thankful for at Kentucky Fried Chicken. The things we are all grateful for as individuals, and for our customers who, over the years, have become our friends.

We thank you for your business. And we're thankful for the health and vigor that makes it possible for us to serve you every day of the year.

These thanks are echoed by everyone at Kentucky Fried Chicken. From the smiling young lady who greets you when you enter one of our stores, to Colonel Harland Sanders and his family.



Let's Say Thanks Together!

October 7, 8 and 9.

We will donate 50¢ for every bucket and barrel you buy at the regular price to the Canadian Lung Association.

You can help increase our donation by picking up a bucket or barrel October 7, 8 or 9.

Together we can help support a vital association working tirelessly towards the relief of asthma, lung disorders and emphysema.

Col. Sanders Recipe
Kentucky Fried Chicken®
A CANADIAN COMPANY

Scott's chicken Villa®

OVER 100 LOCATIONS IN ONTARIO—SEE YOUR PHONE BOOK FOR THE ONE NEAREST YOU.



Martintown Rumor Mill

Art Buckland—528-4261

"I'll never forget the summer we took in our own hay, or tried to." And thus begins one of the funniest stories ever told. A former Montrealer-come-Glengarrian had just bought a farm here and told us this one.

Now being accustomed to a 16th floor apartment building doesn't teach a person much about outdoor toilets, pumps, mice, lawns, gardens or any of the other important things. We did, however, have two tomato plants on our balcony one year.

Added to that, we discovered that our city knowledge was not transferable to Glengarry. We knew all the tricks for keeping elevator doors open, we were able to distinguish the sound of a landing jet from the fire truck, police or wheel spinning street rods. We could also distinguish smog from legitimate fog, knew the type of wall hangings which would muffle the sounds of toilet flushing two apartments away and even our technique for getting to St. James Pub ahead of the hockey crowd on a Saturday night was of no value; except when a Glengarry wedding reception is celebrated at the Bonnie Glen.

However we looked around at all this new land of ours and said, "Here we are, farmers, just as God planned." Now we didn't know anything about farming but after all farmers all around me were going at it and it looked easy. (In retrospect all professionals can make impossible jobs look facile.)

So we set out for the machinery dealer to buy the equipment we needed. We talked about this and about that, weather, our new place, but he just would not get down to business and ask us what we wanted. (I thought at the time that he wouldn't last three minutes in the high pressure Montreal sales world.) Finally we pressured him into getting down to brass tacks. But when he said "Well, what machinery do you need—baler-stooker, mower, elevator?" you can imagine how he had us stumped. I must admire his self control because he did not burst into hysterics when we told him that we didn't know the names of the equipment (though elevator sounded familiar) but we just wanted to harvest our own hay. We finally left with the delivery of a baler promised by that dealer. The only bailer I had known before this was me, as a youth the time Dad rented that leaky boat on our vacation.

Well, this Glengarry system of barter was another education. We bought the rake in exchange for a season in a sugar bush, little realizing that was 24-hour work during school break. The kids and mom went south to the sun that year and I went south too but, into the snow in the neighbor's sugar bush.

The mower was also quite a purchase. This low pressure or no pressure sales technique takes some getting accustomed to. The farmer started at $9.50 and I finally talked him up to $20. How it happened I still can't say.

The things farmers take for granted were catastrophes to us; such things as the wheel falling off the mower, haying during the Highland games in 95 degree weather and rain, rain, rain, always just after mowing, or just before baling. And these 'friendly' rocks popping up just in front of the mower was quite a thing.

What with all these problems it was still fun and the neighbors felt sorry for us, after being entertained all summer, came up and helped us burn all our black hay. "Thank the Lord I don't have to do that for a living," he concluded.

A DREAM, ACHIEVED BUT JUST BEGINNING?

Ewen and Agnes MacDonald, the Highland Chef from the Hub have bought the old mill, a lifetime dream of Ewen's. All his ideas for change of the place will, of course, maintain the original theme. I expect it to become a showplace for miles around when he puts his ideas into reality.

STARS ARE BORN

Jonathan Madsen will star as Oliver in the next Cornwall Glen production and Harold Carmody will be one of the pickpockets. Remember that they got their start in the Martintown production of Tom Sawyer. Jonathan was Tom and Harold was Huck. With the help of Mary Barkway and Yvonne Evans who gave us Tom Sawyer, these boys from Martintown change their stage locale from Mississippi to London. Good stuff, boys.

GETTING MARRIED UP

Luane Wood becomes Mrs. Michael Doyle this weekend Oct. 7. Congratulations and good luck. Luane and brother Jamie gave an excellent performance at the Cornwall MS spaghetti supper last Friday.

AN ELECTION GIMMICK

I owe this story framework in part to Alex, a Glengarry historian, whom I met over coffee in the Hub around election time Generations ago this local politician had a unique campaign device. He would enter St. Finnan's just before mass when the great church was packed. He would walk up to a person in the back row (after blessing himself), tap him on the shoulder and inquire in a church-loud whisper, "Is that Duncan George John MacDonald over there?" It was intended as a rhetorical question because 'twas his own name and he would answer with something like "Damned fine man that."

He used the same technique for his opponent, without as you can imagine, the same complimentary aspects.

CONCERT COMING UP

Time to buy the best seats for Glengarry '78 at the Hub, Kitts, Danskin's, Jack MacDonell's or NAC box office.

Martintown Mac says: "Fall's here, get out for a walk in the woods amongst the colorful maples."

Char-Lan Crusaders News

by Allan MacGregor

GRADUATION CEREMONIES

This coming Saturday, October 7, at 8:00 p.m., Char-Lan will hold its Commencement Exercises, more commonly known as "Graduation". It will be a small reunion of sorts for our most recent products of Grade 12 and 13, who have either moved on to the working world or are battling frantically against the workload heaped upon them by university professors. We had a record number of 10 Ontario Scholars last year who will be graduating. That is a phenomenal achievement for a school with barely 500 students. Either the courses are getting easier or the students are getting smarter. We trust the latter is the more likely explanation. I may just have set himself up for a rough year. A condensed band, comprised of students from the various levels of music, will play a couple of numbers for the graduation.

BOTH WINNERS

Last Monday our senior soccer team scored a moral victory in tying the Glengarry District High School Gaels 0-0 in the SD&G soccer league action. I say this because it was the first time in the history of the school that Char-Lan has even tied Glengarry in soccer. GDHS carried the play to us throughout the entire game and by rights should have beaten us, but a brisk autumn wind, some strong goaltending, a sound defensive effort and a good bit of Lady Luck, kept the ball from going between the pipes. Hats off to Glengarry who have a very strong team. It must have been the old Glengarry rivalry that made us hang tough.

GIRLS GETTING IN SHAPE

Girls' Basketball is also under way at Char-Lan. Mrs. Susan Fort, along with both her coaches, James Lalonde and Darrell Aubin are working hard every night after school in the gym with the girls senior and junior basketball teams. We all know how hard you're working girls, and hope that your goals of success are within reach.

BOYS' BASKETBALL TEAM PRACTISING

Boys' Basketball should be starting sometime around Nov. 1, with some of the players practising hard already. It promises to be an outstanding year for both the Senior and Junior Crusaders. There are a lot of good players returning for the 78-79 campaign and we should undoubtedly uphold the tradition of perseverance and excellence both on and off the court.

Char-Lan school committee selected

The 1978-79 members of the Char-Lan District High School Committee have been selected.

Parent monitors are Robert Evans, R.R. 1, Martintown, 528-4455; Jack Howells (Vice-Chairman), R. R. 1, Williamstown, 931-1806; Virginia Jalkanen, R. R. 1, Apple Hill, 528-4222; Grace Gordon (Treasurer), R. R. 1, Williamstown, 347-2990; Mrs. Eileen Pruner, Box 325, Lancaster, 347-3404; Sylvia Thomson, R. R. 2, Martintown, 528-4200.

Student members are Donald Lapierre, R. R. 1, Cornwall, 931-1435; Greer MacDonald (Sec.), R. R. 1, Williamstown, 347-2217; Steven Pruner, P.O. Box 325, Lancaster, 347-3404; Anne Vogel, R. R. 1, Williamstown, 347-3489.

Teacher members are Collin Geoffrion, 773 St. Felix St., 932-7286; Carol Greene, P.O. Box 17, South Lancaster, 347-3786; Joan MacDonald, R. R. 1, Williamstown, 347-2217; Garry O'Connell (Chairman), Box 6, Williamstown, 347-3478.

Ex-Officio members are Gerald Desjardins, Martintown, 528-4392; Ronald McCabe, 429 McDonell Crescent, Cornwall, 933-5036; Sam McLeod, Martintown, 528-4440.

Bumstead's Sanitary Services Ltd.
Cornwall, Ontario
Pumping services,
holding tanks, septic tanks,
barn pits, sludge pits
Industrial pumping-
chemicals, car washes, installing septic tanks
7 Tank Trucks To Serve You
932-0481 after hours 932-1546
25-tf

AUX HABITS
L'Ecuyer Enr.
Short or Fat Slim or Tall
Sizes 34 to 54
Ladies' Suits
$100.00 value
ON SPECIAL $69.95
4 pcs. jacket, vest, skirt & slacks
Size 8 to 24 1/2
Many specials on slacks, skirts, blouses, and sweaters, priced from $5.95
HIGHWAY 34 VANKLEEK HILL
40-1c

WINDOWS and DOORS
ALUMINUM
Get ready for Winter now
$13.00 and up
J.M.R.
CASH and CARRY
St. Bernardin (Concession 7)
From H'way 34 turn at McCrimmon Cnr. and go 3 miles
Call 678-6344
40-1p

Hawkesbury Transmission Service
214 MAIN ST. EAST HAWKESBURY, ONT.
ATTENTION: For your one-day transmission service, a courtesy car can be provided—1-613-632-8561
Good price on reconditioned transmission [with trade-in]
Work Guaranteed
-tf

The Parish of St. Eugene, Ont.
will have its
Annual
Turkey Supper
Sunday, Oct. 8th
from 4.30 p.m. to 8.30 p.m.
at the
St. Eugene Parish
School Hall
WELCOME TO ALL

WE CUSTOM BUILD TO YOUR SPECIFICATIONS
PROVIDING YOUR PLANS CAN BE ADAPTED
TO MODULAR CONSTRUCTION
MORE THAN 60 DESIGNS TO CHOOSE FROM

MORE-WOOD MODULAR HOMES ARE 90 PER CENT FINISHED WHEN DELIVERED ON YOUR FOUNDATION
The following is included and installed in a More-Wood home:
- Mohogany Trim and Doors
- Carpets throughout except in Kitchen, Bathroom and Vestibule above areas, (choice of colour)
- Bathrooms complete (Choice of Colours)
- Kitchen Cabinets with Roll Top and Double Stainless Steel Sinks
- Two coats of paint (one colour)
- Light Fixtures, copper wire, plumbing, electric heat, with wall thermostats
- Basement Stairs
- Adjustable Posts
- Front and Rear Aluminum Combination Doors
- Redwood Windows with insulated glass and screens
- Exterior finished with Aluminum and Angel Stone on most models

Options — Options Let Us Know What You Like The Best And We Will Try To Accommodate
We still have some openings for this fall and winter deliveries!

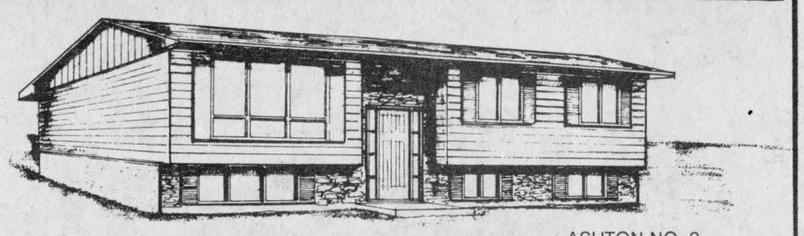
ASHTON NO. 2

LOT • FOUNDATION
AND A MORE-WOOD MODULAR HOME
(ON YOUR CHOICE OF OUR LOTS IN CHESTERVILLE, ONTARIO)
THE ASHTON NO. 2 TOTAL COST READY TO MOVE IN $41,745
OTHER LOCATIONS AND MODELS AVAILABLE IN MOREWOOD AND INGLESIDE, ONTARIO.
If You Own Your Lot, More-Wood Can Place A 2-3 or 4 Bedroom Home On Your Foundation
AT SUBSTANTIAL SAVINGS
$25,460 (THE ASHTON NO. 2 ON YOUR FOUNDATION WITHIN 60 MILES FROM MOREWOOD)
WE HAVE EIGHT MODELS ON DISPLAY AT OUR PLANT IN MOREWOOD, ONT. OFF HIGHWAY 31 NEAR WINCHESTER.
FOR FURTHER INFORMATION AND BROCHURES PLEASE CALL 448-2911 — 238-5121 OR WRITE BOX 10, MOREWOOD, ONTARIO K0A 2R0
MORE-WOOD HOMES LTD.
QUALITY FACTORY BUILT MODULAR HOMES

COLT
ARROW
OMNI
ASPEN
DIPLOMAT
MAGNUM
LE BARON
CORDOBA
NEWPORT
NEW YORKER
DODGE TRUCKS
DODGE VANS
LAPLANTE AUTOMOBILE
CASSELMAN LTEE-LTD
GRAND OPENING!
October 5 - 6 - 7

1979 Chrysler New Yorker
★ 1979 Models On Display ★
★Special Year End Prices On 1978s★
DODGE DIPLOMAT—MONACO—ASPEN
DODGE TRUCKS—CHRYSLER LE BARON
and DEMONSTRATORS
All New Dodge Diesel Pickup
We Have Moved To Our New Location At
The Casselman Exit - Highway 417
DOOR PRIZES—REFRESHMENTS

CWL workshop recommendations

To provide members with a better understanding of the work of each convenership, a Development Workshop was held at Shalom House recently. More than 75 members, including 11 parish council presidents participated.

The meeting, chaired by Diocesan President Mrs. Marie MacDonald, began with a concelebrated mass, offered by the Diocesan Director, Rev. R. Bougie and Rev. Gary Ostler p.p. of St. Raphael's.

Members divided into groups according to various convenerships with the following leading their groups: Church Life, Mrs. Kay McNaughton; Cultural Life, Mrs. Catherine MacDonald; Communications and Public Relations, Mrs. Betty McDonald; Community Life, Mrs. Rose Deruchie; Resolutions and Legislation, Mrs. Hilda Fox; Christian Family Life, Mrs. Marie MacDonald replacing Mrs. Theresa Quinn; Organization, Mrs. Marion Haramis.

Mrs. Eileen Anderson, past diocesan president presided over the workshop for Parish Council Presidents and Mrs. Bernice Tessier over the workshop for Treasurers and Secretaries of Parish Councils.

The Diocesan Director, Rev. R. Bougie, in his message, enlarged on the year's theme, "The Family—Church of the Home" stressing that the Church has the seven sacraments, one of which is matrimony and marriage makes the family ordained in Christ.

COMMUNITY LIFE

All members are urged to support Development and Peace by way of the one per cent luxury contribution and one per cent of funds raised by councils to provide pure water throughout the world. Members are to consider donating their eyes after death for humanitarian purposes.

We all strive to promote the corporal works of mercy and make efforts to insure human rights, social welfare and justice.

ORGANIZATION

Parish councils were asked to put forth a special effort for more memberships. All Catholic women are needed as members of our organization. Personal contact seems to be the most effective way. Telephone committees also work well.

Conveners were asked to make use of the looseleaf handbook, the Provincial Newsletter and the League Magazine for resource materials.

COMMUNICATIONS AND PUBLIC RELATIONS

Our main aim is to make people aware of the contribution of the CWL to the community as well as to the individual parishes through regular coverage in the press.

Councils were asked to continue to show their disapproval of offensive commercials and to study the laws dealing with pornography.

RESOLUTIONS

This convenership encompasses all discussion and action re: Municipalities and local laws, representation to parliament; letters, resolutions or briefs to improve the quality of life and to protect the moral values in our society. Study legislation that concerns the family, especially the 1978 Family Law Reform Act.

CULTURAL LIFE

Members are to become involved in religious education programs offered in their parish.

Evaluate catechetical programs in school with teachers and priests and provide religious instruction for those parish children who don't receive any in schools.

Members assist their communities through volunteer work in their leisure hours—especially with senior citizens and shut-ins.

CHRISTIAN FAMILY LIFE

Since this year's theme "The Family, Church of the Home" is nder this convenership, councils are urged to participate actively in the three-phase program.

Phase 1- Prayer—Pray for the strengthening of family life, for vocations and for the protection of all human life.

Phase II—Study—Become informed on Marriage Encounter and Marriage Preparation courses. Study issues concerning all aspects of life from fetal to death.

Phase III—Action—Promote social activities in the parish to involve the whole family.

PRESIDENTS

All presidents are urged to make their general meetings more interesting and informative. Hold an executive meeting to plan the agenda and iron out details. Discuss the convenerships and the role each convener will play.

Make your spiritual director welcome and encourage his presence at meetings.

CHURCH LIFE

Parish Councils were asked to consider the need for a diocesan CWL retreat at Shalom in Feb. or March.

Each member was asked to pray for one minute daily at noon for the intentions of the league.

Good books for spiritual enrichment are available at the Diocesan Information Centre in Cornwall.

Members are urged to participate in the different prayer groups—Charismatic and Cursillo.

We are continuing to support the Indian Missions and Our Lady's Missionaries.

Each council was asked to have spiritual activities at each meeting such as the eucharistic celebration and Scripture readings.

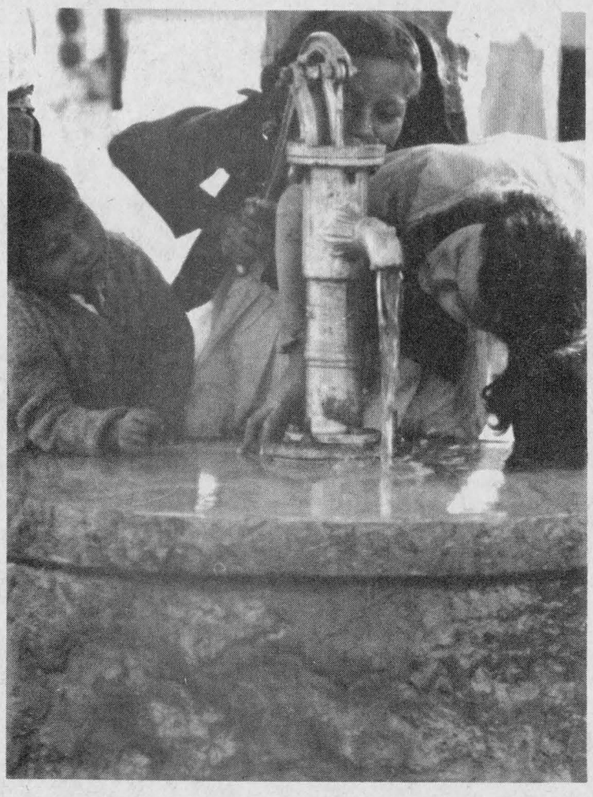

THE BIG NECESSITY—In the village of Cona-Cona, Bolivia, children gather around the new pump, recently installed with UNICEF's help to bring clean water to the village.

Bridge results

Results of Alexandria Bridge Club on Wednesday, September 27 are as follows:

North-South, 1st, Daisy and Ernie Pelley; 2nd, Leo and Robert Lemieux; 3rd, Aretha Charlebois and Jack Raymond.

East-West, 1st, Linda and Bob MacInnes; 2nd, Alex Cardinal and Bruno Carriere; 3rd, Liette Dupuis and Rheal Vaillancourt.

Are you making use of library?

"There's Something For You At Your Public Library" is the theme for Public Library Month to be observed in October by some 110 public libraries across the ten counties of Eastern Ontario.

During the month these libraries, all members of the Eastern Ontario Library System, will feature a myriad of special events as they aim to focus public attention on the role of the public library as a multi-media community, cultural, information and educational-resource centre.

No longer just a place for books, today's public library is a "House of Ideas" for leisure, learning, recreation, business and research. There are films, magazines, maps, local history materials, large print and recorded "Talking Books" for the handicapped, access to books in over 30 languages, directories, speakers, exhibits plus special programs for adults and children.

Some libraries also have records, audio and video cassettes, government books and pamphlets, out-of-town telephone books and other special collections.

If a needed book is not available at the local library, it can usually be found through the Eastern Ontario Library System's Interlibrary Loan service which can obtain books from libraries across Canada and beyond.

When factual information is required the place to go or phone is the reference section of the public library. For rural residents, the EOLS also operates "Dial-a-Question" a toll-free long distance information service linked to information resource centres at public libraries in Ottawa, Pembroke, Brockville and Cornwall.

Ontario's Lieutenant-Governor Pauline McGibbon is Honorary Patron of the month which is being sponsored by the Eastern Ontario Library System.

GUARANTEED 5-YEAR INVESTMENTS
10%
We can also pay the interest monthly on amounts of $5000 or more at 9.75%
CITY SAVINGS AND TRUST CO.
No fee of any kind charged
(Member: Canada Deposit Insurance)
LOCAL AGENT:
RAYMOND ROCHON
132 Main St. S. Alexandria, Ont.
525-2047 38-4c

Grand Ole Opry Show
Tickets on sale at
Lemay-TV Radio
Alexandria

BINGO
at FRATERNITE ALEXANDRIA INC.
Every Friday
15 regular games
5 specials 50-50
Winner Take All
JACKPOT 350.00
IN 5 NUMBERS
Doors Open at 7:00 p.m.
Admission .50 3 for 1.00
13 cards — 1.00 .10 per additional card
Card Party Saturday Night
at 8 p.m.

SACRED HEART PARISH
BINGO
CHURCH HALL
WEDNESDAY, OCTOBER 4th
DOORS OPEN AT 7:00 P.M.
JACKPOT $500
IN 5 NUMBERS
15 REGULAR GAMES $25.00
EVERYONE WELCOME

K of C BINGO
SACRED HEART PARISH HALL
EVERY SUNDAY
at 8:00 p.m.
JACKPOT $600
IN 6 NUMBERS
REGULAR GAMES $25
Admission 50c for 1 card
3 cards for $1.00
Cards sell at
3 for 25c 6 for 50c 9 for 75c 13 for $1.00
SPECIALS 50-50
Cards sell at
3 for 25c 6 for 50c 9 for 75c 13 for $1.00
WINNER TAKE ALL
Doors open at 7 p.m.
SUPPORT THE ARTHRITIS SOCIETY
DRIVE FOR FUNDS
Saturday, October 14—Installation of Officers
Monday, October 16—Executive Meeting
Saturday, October 21—Mixed Bowling Tournament at Alexandria Lanes, followed by Dance at Sacred Heart Parish Hall

ALEXANDRIA DRUG MART
5 Main St., South Alexandria Tel. 525-2525
Prices in effect until Sept. 23rd, (while quantities last)


Univol
The antacid with the dinner mint taste
341 ml 2.19


Diovol
-the number one antacid
341 ml 2.29


FINAL NET
Non aerosol hair spray
Regular or Ultra
Scented or Unscented
12 oz. 2.19


BRECK
Hair Shampoo
Normal, Dry or Oily
400 ml +25% 2.10


DRISTAN
50 Decongestant tablets 2.27


STAYFREE
30 Beltless Minipads 1.58


FARRAH FAWCETT
Shampoo or Conditioner
for regular 225 ml or oily hair 1.60


EFFERDENT
32 efferdescent tablets
for dentures .62

24-HOUR FILM PROCESSING
Weekly Draw for FREE PROCESSING
Kodacolor II Film
(C-41 processing only)
C-110, C-126, C-135, C-127, C-120, C-620
This Week's Winner
MARGEURITE PEPIN, GREEN VALLEY

BEAT THE TAX BEAT THE TAX BEAT THE TAX
For your savings
we have extended our
ANNUAL SEPTEMBER SALE
until October 8th
SAVE 20 TO 50%
plus 3% on the tax
CLEMENT FURNITURE
Main St. South Alexandria Tel. 525-1267
BEAT THE TAX BEAT THE TAX BEAT THE TAX

ALEXANDRIA IGA

Thanksgiving Harvest Sale



Canada Grade "A" Sizes 6 to 14 lbs. Frozen **Butterball Self Basting Turkeys** lb. .98

Canada Grade Utility Sizes: 6 to 14 lbs. **Frozen Young Turkeys** lb. .84

Canada Grade "A" Sizes: 6 to 14 lbs. Frozen **Miracle Baste Turkeys** lb. .98

Canada Grade "A" Sizes: 6 to 14 lbs. Frozen **Frozen Young Turkeys** lb. .88

Canada Grade "A" Sizes: 6-14 lb.s Frozen **Dind-O-Jus Self Basting Turkeys** lb. .98

Chiquita or Dole Bananas 5 lbs. for $1

Fully Cooked 2 to 3 lbs. **Top Valu Dinner Hams** lb. 1.98

Boneless 2 to 3 lbs. Quarters **Canadian Queen Smoked Hams** lb. 1.98

Mary Miles 5 to 6 lbs. **Smoked Picnic Shoulder** lb. .89

Boneless 5 to 6 lbs. Halves **Canadian Queen Smoked Hams** lb. 1.98

California Size 113 Sunkist **Valencia Oranges** doz. 1.79

Top Valu 1 lb. pkg. Sliced **Minced Ham and/or Variety Pack** 1.29

Top Valu 1 lb. pkg. **Skinless Wieners** .99

Top Valu 1 lb. pkg. **Sliced Side Bacon** 1.65

Local Grown Size 24 No. 1 Grade **Celery Stalks** 2/.99

Local Grown 3 lb. bag No. 1 Grade **Cooking Onions** .49

Canada No. 1 Grade **Rutabagas** 2/.59

Assorted 6" pot **Rieger Begonia** 4.99

SCHNEIDERS OKTOBERFEST PARADE OF VALUES

Schneiders, 1 lb. pkg. **Oktoberfest Sausage** 1.58

Schneiders, 1 lb. pkg. **Oktoberfest Burgers** 1.58

Schneiders, 1 lb. pkg. All Beef, Dutch Treet, Skinless and/or **Red Hot Wieners** 1.18

Schneiders, 1 lb. pkg. Sliced All Beef, Dutch Treet and/or **Blue Ribbon Bologna** 1.38

Schneiders, 6 oz. pkg. Sliced Bologna, Mac & Cheese and/or **Chicken Loaf** .65

Schneiders, 6 oz. pkg. **Sliced Cooked Ham** 1.38

Schneiders, 1 lb. pkg. Cello Wrapped **Beef Steakettes** 1.39

Schneiders, 1 lb. pkg. **Mini Sizzler Sausage** 1.69

Schneiders, 2 to 3 lbs. Boneless **Olde Fashioned Smoked Ham** lb. 3.28

Schneiders, 1 lb. pkg. Country Maple and/or Regular **Sliced Side Bacon** 1.69

Top Valu Concentrated Frozen **Orange Juice** 12 fl. oz. cont. .59

Rougemont Assorted Flavours **Fruit Drinks** 10 fl. oz. tin 6 for $1

Aylmer Assorted Varieties **Soups** 10 fl. oz. tin 4 for $1

Top Valu **Liquid Bleach** 128 fl. oz. cont. .59

Top Valu Whole or Jellied **Cranberry Sauce** 14 fl. oz. tin .49

Top Valu **Choice Peas** 14 fl. oz. tin 5 for $1

Aylmer 28 fl. oz. tin **Choice Tomatoes** .59

Aylmer 14 fl. oz. tin **Choice Cream Style Corn** 3/$1

Aylmer 14 fl. oz. tin **Choice Cut Green or Wax Beans** 4/$1

Weston pkg. of 12 Brown 'n Serve **Twin Rolls** .49

Maxwell House 1 lb. bag **Regular Ground Coffee** 2.99

Betty Crocker 18 oz. pkg. Assorted Varieties **Cake Mixes** .79

Top Valu 24 fl. oz. jar With Pectin Raspberry or Strawberry **Jam** .79

Kraft 7 1/4 oz. pkg. **Macaroni & Cheese Dinner** .29

Top Valu 24 fl. oz. jar **Orange Marmalade** .79

Bick's 15 fl. oz. jar Baby Dills, Sweet Mix or Yum Yum Sweet Wafer **Pickles** .69

Aylmer 14 fl. oz. tin Choice Yellow Cling **Halves or Sliced Peaches** 2/$1

Top Valu 20 fl. oz. jar **Tomato Catsup** .59

Top Valu 19 fl. oz. tin Sliced, Crushed or **Tidbit Pineapple** 2/$1

Aylmer 48 fl. oz. tin Fancy **Tomato Juice** .59

October Cheese Festival

WIN

A Trip For Two to Paradise Island Nassau in May 1979

See Details in your Neighbourhood IGA

Marie-Paule Green

Director, Consumers Affair Department

It's time to rediscover the great variety of delicious cheeses made in Canada!

SAY "CHEESE"

It's time to rediscover the great variety of delicious cheeses made in Canada! Cheese is one of man's unique foods. No other food is so diverse in types and varieties. And since cheese contains concentrated milk solids, it is an excellent source of protein. A two-ounce serving of hard cheese is equal to a three ounce serving of meat, or over two glasses of milk. These qualities make it a fine alternative for meat, fish, poultry, or eggs.

The Canadian Dairy Foods Service Bureau has published a comprehensive and beautifully illustrated booklet entitled "Great Canadian Cheeses", in which the various types of cheeses, their storage and uses are described.

To receive a free copy of this invaluable booklet, write to me at the address below.

Mrs. Green is available to talk shopping to groups. Please write:

Marie - Paule Green
Director, Consumer Affairs Dept.
c/o M. Loeb, Limited
490 Industrial
Ottawa, Ontario K1G 3K8

Kraft **Plain Cheez Whiz** 16 fl. oz. jar 1.39

Kleenex Assorted Colours **Facial Tissue** pkg. of 200 .59

Kraft 8 oz. pkg. **Philadelphia Cream Cheese** .75

Kleenex 2 roll pkg. Assorted Colours **Paper Towels** .99

Top Valu 1 lb. print **Margarine** 2/$1

9/16" x 11 5/8 x 3 3/4 **Foil Roaster Pan** ea. 1.39

Fleischmann's 2 lb. pkg. **Corn Oil Margarine** 1.99

Top Valu 6 L pkg. **Powdered Detergent** 1.39

York 8 oz. pie Assorted Varieties **Frozen Pot Pies** 2/.79

Top Valu pkg. of 10 **Garbage Bags** .59

Neilson pkg. of 4 Assorted Family Pack **Candy Bars** .79

Dr. Ballard's 15 fl. oz. tin Assorted Varieties **Champion Dog Food** 4/$1

People Come First at IGA

WE RESERVE THE RIGHT TO LIMIT QUANTITIES TO AVERAGE FAMILY REQUIREMENTS.
PRICES EFFECTIVE UNTIL CLOSING SATURDAY OCTOBER 7, 1978

Supplied and Serviced by LOEB

The Glengarry News

ALEXANDRIA, ONTARIO, WEDNESDAY, OCTOBER 4, 1978

EDITORIAL

IT'S OUR OPINION

The News has wide readership

One of our correspondents came in last week and remarked on the favorable comments she received from people in distant places who have been reading The News.

She said she was surprised to learn that so many people outside the area subscribe to the paper.

Although it is widely known that Glengarrians tend to keep their ties with the area, even we did not realize how broad our readership was until we checked our files recently.

The News has a press run of 7,000 and an audited circulation of 6,527. About 2,000 are sold through dealers and over-the-counter sales. The remaining 5,000 are sent out by mail. Of those 5,000 papers, around 2,200 find their way out of Glengarry—almost 45 per cent. While many go to neighboring areas like the City of Cornwall, a very significant number travel across Canada and even to exotic, far away places like Aichi-ken, Japan; Ryadlo, Saudi Arabia; and Swazeland, Africa.

A lot of Glengarrians have apparently made their homes in the Canadian west. About 160 papers go out to that part of the country each week. Naturally, a great many have also made their abodes closer to "home," in places like Ottawa and Montreal.

But the list stretches from Vancouver to Halifax. The branches have spread and yet the roots remain firm. They still like to read about their native Glengarry.

We should not underestimate the dedication of these mail order subscribers. Their ancestors only had to struggle against such adversities as war and poverty to uphold their identity, whereas these modern-day Glengarrians, in order to maintain their roots, have had to persevere against a much more formidable obstacle—the Canadian postal system.

Fire drill seems necessary

Last Wednesday night, the fire alarm went off at the Glengarry Sports Palace. It turned out that someone pulled the fire alarm as a prank.

We were concerned, however, at what could have happened had there been a serious fire. About 100 young people enrolled in the hockey school were on the ice when the alarm sounded. They were told to leave the ice, but instead of leaving the building, the youngsters headed into the dressing rooms to change.

Had there been a fire in progress, such a manoeuvre could have been disastrous.

We would respectfully suggest that a few fire drills be held so that these young people are aware of the need to leave the building immediately, in an organized fashion.

Next time it might not be a false alarm.

Diamond ring prize disturbing

Crass materialism raised its ugly head again last week. A press release crossed our desks informing us of the Ottawa Hadassah-Wizo Bazaar to be held in that city in November.

As with many fund-raising functions, there will be door prizes. What thoroughly stunned our sensitivities was the grand prize—a 70 karat, $3,000 diamond ring.

In third world countries, $100 will build a well that can serve an entire village. Millions of people on this planet die every year due to the absence of disease-free water and yet we can spend $3,000 on ornaments for our fingers.

We realize that this is not the only example of North American affluence. It is just the most offensive one we have come across in a long time.

Decadence is the only word that can appropriately describe such a warped, almost inhuman, order of priorities.

Women to get bare facts

Ten years ago, who would have believed it could happen? One by one male bastions fell to the rising tide of women's liberation in North America. Men only beverage rooms disappeared, equal pay for equal work legislation was passed. Everywhere equality of the sexes was promoted. But who would have thought that even the men's locker room would fall in the struggle?

Last week it happened.

A United States District Court Judge struck down as unconstitutional the policy of Baseball Commissioner Bowie Kuhn and the New York Yankee management of barring women sports reporters from the locker room after a game.

Judge Constance Baker Motley ordered the Yankees to install curtains or swinging doors, as she put it, "to shield them (players) from the roving eyes of female reporters."

Motley ruled that a player's right to privacy in this case was not as significant as the constitutional rights of women sports reporters to equal protection

"This denial of equal access places female reporters at a severe competitive disadvantage because they miss stories witnessed or heard by male reporters inside the clubhouse," Motley said.

The Yankees, resigned to the changing times, have agreed to comply with the court ruling.



"WE CAN'T GO ON MEETING THIS WAY!"

ITEMS OF AULD LANG SYNE . . .



. . . GLEANED FROM OUR FILES

TEN YEARS AGO—
Thursday, October 10, 1968

Work on the interior of the Maxville Manor is being rushed to completion for the official opening, Nov. 1. Ontario Ministry of Social and Family Service Hon. John Yaremko will officiate at the opening.—The CNR station here will no longer have an agent as of Friday when agent Chris Walton becomes local company representative.—The Dancause Bros. business at Apple Hill recently purchased by Hope & Touchette Developments, has in turn been bought by Rheal Lefebvre, Alexandria.—Apple Hill-born Pierre Guindon, Winnipeg Blue Bombers' kicking specialist, scored seven of his team's 13 points in a losing cause at Hamilton, Saturday. His 39 points place him seventh in the scoring race.—Jack McGillis was elected president of the Glengarry Club of Ottawa at the annual meeting held September 20.

TWENTY YEARS AGO—
Thursday, October 9, 1958

Clarence MacMillan, Lochiel, won county honors in the Glengarry Farmstead Improvement competition. Other winners of township honors were John Harries, Charlottenburgh; Malcolm Condie, Bainsville and Lloyd MacLeod, Greenfield.—Lloyd McHugh has purchased the Chenier Hardware building and plans to convert it into office space.—James McPhee, 25 of Vankleek Hill, lost his right arm Monday when it was sucked up into the knives of a forage harvester.—Robert Filion 5-year-old son of Raymond Filion, Glen Roy, lost an eye when a pop bottle broke.

THIRTY YEARS AGO—
Friday, October 8, 1948

A four-year-old boy, Andre Decoste, son of Mr. and Mrs. Wilfrid Decoste, 24-8th Lancaster, pulled his 3-year-old sister, Nicole, to safety after she had stepped into a large drum holding six feet of water.—The grandstand at Vankleek Hill was lost Friday by fire which broke out after the inter-school field day.—Miss Frances McCormick has accepted a position with Holt, Renfrew & Co. in Montreal.—Miss Dorothy Dale left Sunday for Montreal to resume her studies at the Conservatory of Music, McGill.

FORTY YEARS AGO—
Friday, October 7, 1938

Born at Martintown, Andrew Robert Foulds, 93, of Westboro was killed when the car driven by his daughter, Miss Anne B. Foulds, was struck by a street car at Ottawa Tuesday. Miss Foulds was critically injured.—Compulsory pasteurization of milk came into effect among local dealers October 1st.—Rev. Allan Bernard MacRae of St. Raphael's is among 12 Scarboro Mission priests sailing later this month for China.—John D. MacRae left Maxville Saturday, on a tour of the West.—Mr. and Mrs. Forbes Chisholm and family were feted at Dunvegan Friday prior to their departure to reside in the West.—Sam McLeod, Dalhousie Station left for Guelph to take up third year studies at OAC.—Miss Hanna Chisholm, RN, of Lochiel, has returned to Bermuda after a five-months' tour of Europe.

FIFTY YEARS AGO—
Friday, October 5, 1928

Keen competition featured the holding of the local field day of Alexandria High School, Monday. Winners in the various classes were: Senior boys—Harold Stimson; Intermediate boys—Claude Munroe; Junior boys—Cosmos McDonald; Senior girls—Phyllis Cheney; Junior girls—Marion Campbell.—Mr. and Mrs. Bensen of Maxville, received the distressing news. Sunday, that their son, Joseph, who had gone West on the harvest excursion, had received a fractured skull and was in hospital at Regina. No details of the accident were given, and on Tuesday, word of his death was received.—Irving Macleod, son of Rev. D. M. Macleod and Mrs. Macleod, left the latter part of last week to take the Arts Course at McGill University.

SIXTY YEARS AGO
Friday, October 11th, 1918

Germany has asked for an armistice, but the entente allies are standing firm for unconditional surrender.—John McDonald arrived in town this week, having been granted his honorable discharge from the Army.—Three members of the family of Mr. and Mrs. Kenneth McCuaig, Lot 6-8th Caledonia, all victims of pneumonia, passed away within 48 hours, last week. The whole district was immeasurably shocked by the deaths of Cassie Maggie, aged 22 years; Dan J., aged 29 and Hugh J., 31, on Wednesday and Thursday last.—This week's District Honor Roll includes the names of the following: Wounded—Pte. Garrett Cameron, Alexandria; Bdr. Procule Poirier, Alexandria; Pte. L. A. McDonald, Dalkeith. Died of wounds: A. H. Chisholm, St. Raphael's. Reported missing, now safe: Arthur Periard, Apple Hill.—The Pipe Factory has received an order for a mile and a quarter of pipe required for the railway tanks at Newcastle, N.B., and the factory will resume operations almost at once.

SEVENTY YEARS AGO
Friday, October 9, 1908

Dr. H. L. Cheney, successor to the late Dr. J. A. Garland, arrived in town and has taken possession of the late Dr. Garland's dental office.—The races at Athol, Tuesday, attracted a very large gathering. "Honest Joe," J. S. Sauve's well known stallion, captured the free-for-all.—Mr. and Mrs. J. F. Cattanach left Wednesday evening for Winnipeg, where they will take up residence. Mr. Cattanach has for many years been a well known merchant at North Lancaster.—Ewen J. Macdonald left Wednesday morning to resume his studies in the Grand Seminary, Montreal.—Dr. Chalmers, dentist, arrived in town yesterday, and will open his office in the Simpson block, next Monday.—Finlay Munro, son of Peter Munro, 7th Con., Kenyon, left Thursday for McGill College, Montreal, where he will take up the study of medicine.—Don E. McMaster, Laggan, has purchased John N. MacLeod's farm at Kirk Hill.

EIGHTY YEARS AGO
Friday, October 7, 1898

There is considerable talk of organization of a curling club in

(continued on page 14)

'From the old rail fence'

by Anna Margaret



If one had but 34 days to be in a position of influence what would one do? This question no doubt sparked a great many conversations since the death of Pope John Paul I.

Here was a person who jumped from comparative obscurity to stardom overnight. He won no Olympics, he performed no heroics, he conquered no foes. He touched the heart of millions with a couple of admirable qualities—his genuine straightforwardness and his utter simplicity.

He appealed to me right from the start. There was his chosen name, so familiar in this area because of our unusual affinity to double names of various combinations and the fact that he chose a title where he would be "Number One." Originality in people we can use.

While holding great respect for authority, I most admire the type described by Kipling—the one "who can walk with kings nor lose the common touch,"—or words to that affect.

Here was this rare type of man who could kick stuffed-shirted protocol in the face and inspire respect with a crooked smile rather than command it with a stern jaw.

Consider for example, the bouquet presentations on the official visits of royalty or government dignitaries. There is the pretty little girl with the armful of flowers, the formal acceptance by the guest of honor with unbent spine and paced-out steps, all according to the regulations set out by some book of royal etiquette.

This pope went by a more familiar Book. It was written a long time ago. A rare gift, this power to radiate the "human" quality to its limitless potential.

"Teach us delight in simple things." I'm back to Kipling again.

Remember the TV scene where the pope spoke to the school boy, and listened as he answered. The reaction this must have evoked in the hearts of viewers! Unconsciously perhaps.

One of the vices affecting modern society most adversely is our lack of hope. We feel the dignitaries are so far removed from the common weal, they cannot be reached. "Why protest?" we say. "Nobody listens." "Why hold public office? It is so thankless." "Why try to reform conditions? The world is beyond redemption." No hope!

We equate religion with faith, hope and charity. Granted, this church leader personified all three.

But to me, in his short span of office, his outstanding attribute appeared to be his approachability. He left a mould for people who hold positions of authority and for all of us he left hope.

So long as people believe they can approach the man at the top, and that he in turn will listen, there is reason to hope for better things, and a goal for which to strive.

THE GLENGARRY NEWS LIMITED

A member of the Canadian Community Newspapers' Association

Audit Bureau of Circulation

THE GLENGARRY NEWS LIMITED

P.O. Box 10, Alexandria, Ont.—Tel. 525-2020

EUGENE A. MACDONALD, President
EMILE HURTUBISE, General Manager and Publisher
ANNA MARGARET MacDONALD, Editor
ROBERT ROTH, Assistant Editor

SUBSCRIPTION RATES: $9.00 per year; $10.00 per year in Canada, beyond the 40-mile zone; $20.00 per year U.S.A. and Foreign—Second class mail registration No. 1302

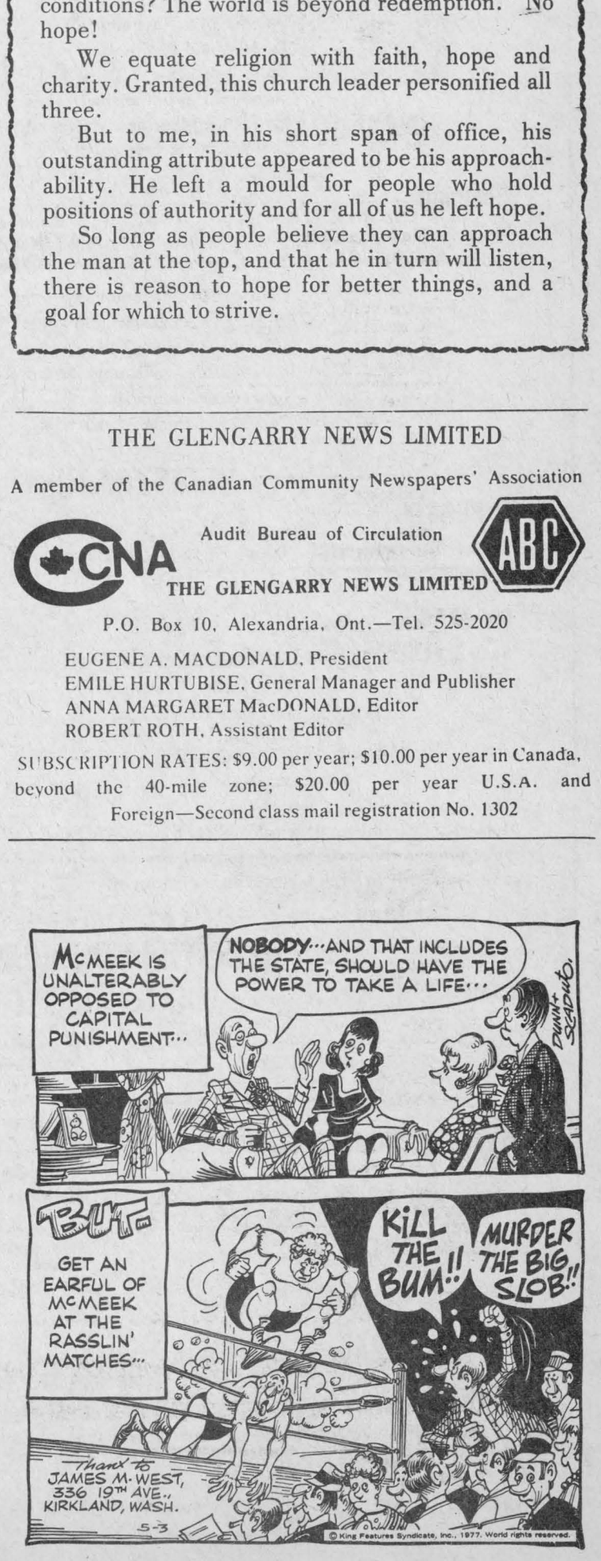



Perspective

by Bob Roth

Clark's cuts

Opposition leader Joe Clark has caused quite a debate by proposing that mortgage interest payments and property tax levies be included as tax deductions.

Some say the plan would be a major boost to the economy. Others claim it is just another concession to the well-to-do. As is the case with many programs, the blessings are mixed.

Clark's proposal would result in savings of $722 for a family with two children and an annual income of $15,000. That saying is based on a $30,000 mortgage at 10 per cent interest and $500 in property taxes.

Critics have noted that families with an income of $25,000 would receive a tax saving more than twice as large as the family with $15,000 income—$1,498. In other words, the rich benefit more than the poor.

On the positive side, the measure would put more dollars into consumer's hands, hopefully lead to more consumer spending which, in turn, would get the wheels of the economy rolling.

While critics argue that the plan is unfair to people who rent, one could argue that such potential tax savings might enable some of these renters to purchase their own homes. This, in turn, might stimulate the construction industry.

Clark's second major tax proposal is also geared primarily at stimulating the economy.

Arguing that the tax system would "encourage private investment," he suggests that the capital gains tax be lowered. (Specifics were not given.)

The Tory leader's third proposal is a virtual gift to businessmen. He proposes "an investment tax credit of up to $5,000 per year against investment in Canadian small business."

Obviously, this proposal is geared to the well-to-do because most people simply don't have $5,000 to invest at the end of the year (or even $1,000 for that matter).

One critic of the Clark proposals noted that a person who makes $40,000 on the stock market, after taking all the current deductions and applying the already lower rate for capital gains tax, now pays only $5,000 tax. Under Clark's changes, he could invest that $5,000 in a small business instead and come away tax free for the year.

"The Conservative party has spent a lot of years in the political wilderness tarred with the image of being the fat cats' best friend," Citizen columnist Leonard Shifrin commented recently. "Just in case anyone has forgotten how it came by that image, Joe Clark evidently wants to provide a reminder."

At face value, Shifrin's economic analysis is accurate. The tax benefits are not aimed at low-income people or the working poor—that is, not directly. The Conservatives are taking the approach that you have to hit at the root of the problem. If the economy is stimulated—and you do that be encouraging the "fat cats" to invest—you create more jobs for the poor.

Say what you will about the Conservatives, they are realists. They know how the capitalist system works and they know that it is the "fat cats" at the top of the heap who keep the economy running. Government can only help or hinder them. It cannot replace them, short of implementing a state-run economy.

Whether our economic system is fair or not is a question the philosophers will debate until doomsday. It just so happens that it is the only system we have right now and it's not working. The Tories are suggesting a different approach. Whether voters will buy it, remains to be seen.

Disagrees with Art

RR 2, Williamstown, Ont.
Sept. 26, 1978

The editor,
The Glengarry News:

My, my, my, it must be wonderful to be so perfect.

Reading Art Buckland's column in The Glengarry News about the student that offered him a bribe to pass a course.

His screams of "Get out" to the student must have given Mr. Buckland a great deal of righteousness and satisfaction, but what of the needs of the student? How desperate this young person must have felt to offer this bribe, probably knowing full well it was wrong, but so afraid of failing the course that desperate measures were applied. How much better to have sat down with this student and delved a little deeper into the reasons behind the action. A little positive help, tolerance and understanding of the mistake that this young person made would have been far more beneficial, also keeping the matter confidential between the student, teacher and teacher's supervisor.

Mr. Buckland quotes, "What a sad outlook for this modern student." Why? This particular student cared so much to pass his course that he resorted to desperate means. Someday he or she might excel in some particular field of endeavor, become world famous and benefit mankind. Who are we to judge the whole future of a young student by one stupid mistake. We all make mistakes and hopefully learn by them, even I'm sure the perfect Mr. Buckland.

Dorothy Taylor,
Williamstown

Auld Lang Syne . . .

(continued from Page 13)

Alexandria, and it is understood a real effort will be made at this time to start the game here. —Saturday's Canada Gazette contained the following militia appointments: To be Captain: Lieutenant Alexander George Fraser Macdonald, 13th September, 1898; vice Macdonell, retired. To be 2nd Lieutenant, provisionally: George Harrison, gentleman, vice Macdonald, promoted.—Some few days ago W. P. Bell of Kingston, arrived in town to establish a court of the Canadian Order of Chosen Friends. Wednesday evening a meeting was held in the Baptist Church, and 27 joined the new court. Dr. A. L. Macdonald heads the society. Other officers include J. W. Irven, S. S. Robson, D. K. McMillan, J. O. Simpson, Mrs. S. Robson, J. A. Shaw, Duncan Gray, J. A. McMaster, A. B. McDonald, A. Decosse and J. Sands.

TROTTIER INSULATION
We insulate walls and attics
Best quality cellulose fiber insulation
Gaston Trottier (Prop.) 527-2811
For Free Estimates Call 525-2351 39-tf

Arthritis is anybody's illness.
THE ARTHRITIS SOCIETY
If it hurts, see your doctor. He can help.

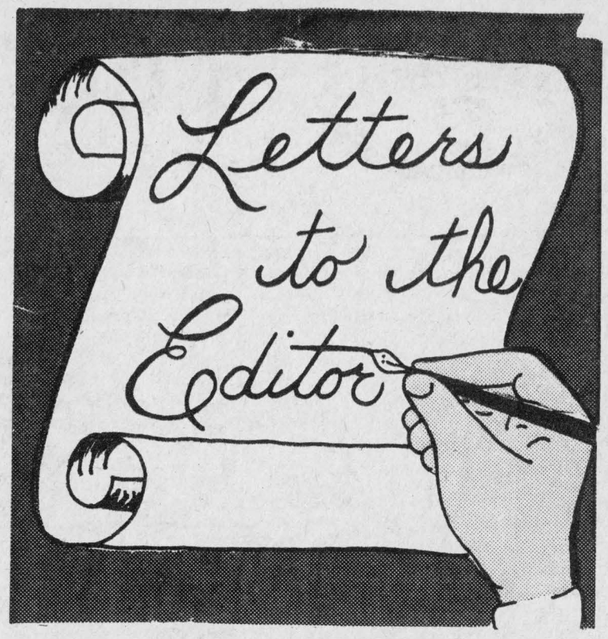

Reunion went well

Williamstown, Ont.
October 2, 1978.

The Editor,
The Glengarry News,
Alexandria, Ontario.

Now that the final report on the finances of the Williamstown and Char-Lan Reunion has been made, I wish to express my deep personal gratitude to everyone who contributed to that wonderful day.

I cannot praise my hard working committee members enough. Each one shouldered a big job and did it magnificently.

The help we received from countless individuals and organizations made the reunion possible, but in the end it was the former students themselves who came and made the day a true reunion.

I would like to record my gratitude to those former students who were not able to attend the reunion but made their contribution nonetheless by sending donations to the Alumni Fund. I'm sure that they were present in spirit on August 9th.

I want to thank the News for its generous coverage of our preparations and plans. It has been an invaluable contact for us with former students now scattered to all points of the compass.

What a wonderful day it was. How happy I am to have been a part of it. My thanks to all who helped.

Sincerely,
Grace Gordon.

Likes editorial

18 Third Ave.,
Ottawa, Ont.
K1S 2J6

The editor,
The Glengarry News:

Re: Editorial Comment, Wed., Sept. 20 issue, "Branch Plant Economy Hurting"

Of the many high quality, penetrating editorials I have noted in your paper, the one "Branch Plant Economy Hurting" is, I think, one of your best.

You have brought to attention the principal reason for Canada's continuing and worsening economy.

I have been a regular subscriber for somewhat more than a year—have noted the very high quality of your editorial comments. You deal head-on with many topics that the big city dailies tend to avoid or gloss over.

Keep up the good work!

Sincerely,
Gavin McEwen.

Perform a death-defying act.
Exercise regularly.
Give Heart Fund

Harvest service to be held

A special service of harvest thanksgiving will be held in Kenyon Church, Dunvegan, next Sunday, Oct. 8 at 11 a.m.

The Rev. Dr. R. Stuart Johnstone will conduct the service and his message to the congregation will be "Thanks in Anticipation."

The musical portion of the service arranged by Church Organist Angus MacQueen will include the anthems: "We Praise Thee O' God our Redeemer" and "God, whose farm is all creation."

Seasonal decorations will be placed in the chancel by teachers and scholars of the church school.

A warm welcome is extended to all.



Government Spending "HORROR STORIES"

by Bob Roth

TALE NO. 43
THE MUSHROOM

In 1969, the federal government announced that the federal civil service would be cut by 10 per cent. Here is what happened over the past 10 years in nine government departments. The figures represent "man years authorized" for 1967-68 as compared to 1978-79.

Post office, 36,161 to 62,167, an increase of 72 per cent.

RCMP, 11,002 to 19,693, an increase of 79 per cent.

Environment Canada, 5,453 to 12,187, an increase of 123 per cent.

Revenue Canada (Taxation), 9,841 to 16,177, an increase of 64 per cent.

Prisons, 5,199 to 10,473, an increase of 101 per cent.

Indian Affairs and Northern Development, 8,128 to 12,743, an increase of 57 per cent.

Consumer and Corporate Affairs, 1,610 to 2,676, an increase of 66 per cent.

Public Service Commission, 1,271 to 3,409, an increase of 168 per cent.

Secretary of State, 879 to 3,441, an increase of 291 per cent.

It all goes to prove the old saying: Talk is cheap.

TALE NO. 44
REWARDING INCOMPETENCE

Former Liberal cabinet minister Paul Hellyer, tells of the difficulty he had firing a civil servant.

Minister of defence and transport at different times under both Pearson and Trudeau before resigning to join the Conservatives in 1971, Hellyer once acquired a deputy minister who asked what he could do to please his new boss.

Hellyer told him to fire a particular individual. The deputy minister said, "Okay."

"A month later I asked him about it and he said, 'Well, I can't. There's nothing detrimental on his file'.

"I said, 'Well, why didn't you ask me and I would have put something detrimental on the file?'

"A year later I asked their public relations man what had happened and he said they were still working on it. He'd let me know. A few months later, he said, 'We've solved it at last.'

"They transferred him to another government sector at one rank higher."

TALE NO. 45
APOCALYPSE, TO BE SURE

Did you hear about the fellow who received a $5,275 Canada Council grant "for research on themes taken from the Apocalypse in the work of Russian "Symbolist" writers?

ST. LAWRENCE COLLEGE SAINT-LAURENT

Upper Canada Village

Traditional Craft Courses

Primitive Rug Hooking

Introduction to rug hooking and primitive patterns. Study design, color and hooking technique used to make rugs, chair seats, etc.

October 23 to November 1
Monday, Tuesday and Wednesday
10 a.m.—3 p.m.
Location: Upper Canada Restaurant, Conference Room
Instructor: Grace Markell
Fee: $25.00 [includes materials]

Weaving on a Box Loom

From winding warps and threading looms to the finished woven product, which includes wall-hangings, pillow covers, placemats, etc.

October 24 to November 22
Tuesday and Wednesday
7 p.m.—10 p.m.
Location: Upper Canada Restaurant, Conference Room
Instructor: Maurine Casselman
Fee: $25.00 [includes materials]

Spinning

Learn to spin on a treadle wheel, walking wheel and a drop spindle. Hand cording, sorting and washing fleece also included, as well as the history of wool and spinning.

October 31 to November 9
Tuesday, Wednesday and Thursday
10 a.m.—3 p.m.
Location: Upper Canada Restaurant, Conference Room
Instructor: Marion Hart
Fee: $25.00 [includes materials]

REGISTRATION

IN PERSON

October 10—October 20, 9 a.m.—5 p.m., Registration Centre, St. Lawrence College, Windmill Point

BY MAIL

Send this form with a cheque or money order made out for the correct amount to:

Registration Centre,
St. Lawrence College,
Windmill Point,
Cornwall, Ontario
K6H 421

Make cheque or money order payable to ST. LAWRENCE COLLEGE. Fees must accompany registrations, which will be accepted on a first come-first served basis. Enrolment is limited, so register early in order to avoid disappointment.

REGISTRATION FORM

NAME: .....

ADDRESS: .....

.....

TELEPHONE NUMBER: [home] ..... [work] .....

SOCIAL INSURANCE NUMBER: .....

COURSE: .....

AMOUNT ENCLOSED .....

MAIL COMPLETED FORM TO: Registration Centre,
St. Lawrence College,
Windmill Point,
Cornwall, Ontario.
K6H 4Z1

Windmill Point
Cornwall, Ontario
K6H 4Z1
(613) 933-6080
CORNWALL CAMPUS

For more information, telephone 933-6080, Ex. 325.

40-1c

If your Canada Savings Bonds mature this year

Now's the time to reinvest in new Canada Savings Bonds

Here are three easy steps to keep your money working for you.

1 Locate and identify your bonds

Two Series of Canada Savings Bonds mature this Fall:

1969/70 Series (S24) maturing November 1, 1978,

1968 Special Replacement Series (SR) maturing October 1, 1978.

Look for "S24" or "SR" preceding the serial number on the corner of your maturing bonds.

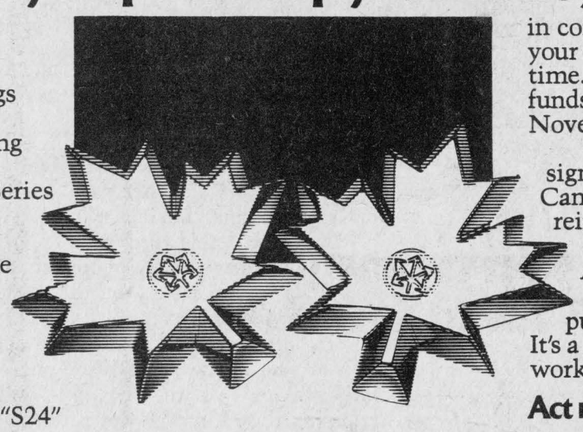

2 Find out the cash value of your bonds

At maturity, every holder of "S24" or "SR" bonds will receive the face value shown on the bond, plus a special cash bonus payment and any interest payable on the bonds.

If you have any questions about the value of your bonds, just ask the people where you bank or invest.

3 Special arrangements make it easy to reinvest

Simply present your "S24" and "SR" Series Canada Savings Bonds to your bank or other authorized redemption agent. All the paperwork in connection with the redemption of your bonds will be done for you at that time. For "S24" bonds the transfer of funds will take place automatically on November 1.

In the same transaction, you can sign up for the new 1978/79 Series Canada Savings Bonds. You may reinvest all proceeds from your maturing bonds in the new Series. Also, you may buy an additional amount up to $30,000, the purchase limit of the 1978/79 Series. It's a great way to keep your money working for you!

Act now

There are more than 900,000 Canadians who own maturing bonds. If you are one of them, go to your bank, investment dealer, trust company or credit union and make arrangements to reinvest in the new Canada Savings Bonds. Do it now and avoid the rush!

New Canada Savings Bonds offer you a great choice

With the new Series, you have a choice of bonds. There's a Regular Interest Bond that pays interest each year. And a Compound Interest Bond that reinvests your interest automatically, earning interest on your interest.

The Regular Interest Bond

If you want a regular annual income from your investment, you'll like the Regular Interest Bond which pays interest automatically each November 1.

If you're like many bondholders, you'll appreciate the direct deposit feature. With this convenient option, your interest is deposited directly into your chequing or savings account. Simply ask for it when you buy your new bonds. Or, you can receive your interest by cheque through the mail.

The Compound Interest Bond

If you seek savings growth, or an investment for the future, or a retirement fund, you'll choose the Compound Interest Bond which earns interest on your interest, after the first year, at the guaranteed annual rate of 8.90%. For example, a $100 bond will grow to $181.74 at maturity in just 7 years.

Security and instant cash

Whichever type of bond you choose, you will own a safe, secure investment which can be turned into instant cash whenever you need it.

A good return

New Canada Savings Bonds are dated November 1, 1978 and yield an average annual interest of 8.90% when held to maturity in 1985. Each new bond earns interest of 8.50% the first year and 9% for each of the remaining 6 years.

Buying Canada Savings Bonds has been a great Canadian tradition for over 30 years. They're the proven choice.

8.90% Average Annual Interest to Maturity

The proven choice

Caber tossers to hold meet

by Doug Fales

Weather permitting, local caber-tossing exponents shall hold a meet expressly for competing among themselves as a friendly exercise and end of season reunion on Sunday, October 8. If our chairman of the Glengarry Highland Games committee Angus H. McDonell, is able to attend . . . a brief policy meeting would be considered after the events of the day.

Ron MacDonell of Lochiel, twice champion of Glengarry's games has had a rewarding season with first, second and third placings at such important games as Cobourg Fort Ticonderoga, Burlington, and on the field at Fergus, Ontario with none other than the perennial champion of the Highland heavyweights, Bill Anderson of Aberdeen. Ron has had an invaluable encounter a second time with Bill while a guest at his house in Scotland. He also competed at both the Glenurquhart Games in Drumnadrochit and the Lonach Games in August. Placing third at each of these Games and Winning prizes resultingly. This brought Ron into contact with many Scottish athletes. Technical data culled from these encounters will make Ron a formidable opponent for next year's circuit.

Expected to appear in Alexandria at the above meet is John MacDonald of Bridgeport, N. Y. a caber champion of the New York State Eastern Highland Circuit. At Syracuse this year, he made a State record in the sheaf-toss with a heavier sheaf than usual and for 26 feet in the height over bar.

This year's winner of the same event at the Glengarry Games, Ron McLeod of Vankleek Hill is to attend also and visitors are welcome on the grounds of Dr. J. H. A. Senecal's residence at 108 Centre Street where the caber tossing and possibly weight throwing will commence around 1:00 p.m. This parallels last year's session on the same day over the Thanksgiving weekend.

The caber club is still concerned about lack of turnout of prospective caber athletes to be so groomed by our local champions as to constitute future competitors. The Glengarry potential for yielding up a local lad who is of championship stock may surprise us with yet another star in the making. He (or they) will be able to see caber tossing par excellence and at closer range than at a Highland Games with their press of huge crowds.

If any young men wish to try their hand at the ancient and honored sport of caber tossing they had best turn out at the before-mentioned place and time. Our veteran caber champion and coach will be there to lend his expertise and toss with the boys . . . who else, but Lloyd Kennedy, of course.

RCAF to hold reunion

The Year of the Iroquois will be the theme of this year's RCAF WW II Squadrons Reunion, to be held at the Royal York Hotel, Toronto, on Saturday, October 28, 1978. The theme honors 431 Iroquois Squadron, RCAF WW II.

Over 300 members are expected from Canada, the United States, the United Kingdom and as far away as Australia, as WW II Squadrons (which includes all ranks and trades), gather for the annual get-together to rekindle old friendships, refight old battles and remember old departed comrades.

Reunion organizer George T. Sutherland, is anxious to hear from any ex-airforce types who are currently "missing on civvy street" who would like to participate. He can be contacted at (416) 486-0311 or by mail at 30 Edith Drive, Suite 1201, Toronto, Ontario M4R 1Y8.

Coming events at library

Oct. 18, 7 p.m., The Better Half of Browning, dramatic readings of and about Elizabeth Barrett Browning. English.

Oct. 24, 7 p.m., Roy Cottee, "Ottawa's foremost magician" magic show. English.

Nov. 7, 7 p.m., Christmas Wreaths, participants in this workshop will have an opportunity to make three types of wreaths—a traditional Christmas wreath, a Della Robia wreath and a wreath using natural materials such as straw. Pre-registration is required with a limit of 20 persons. A fee of five dollars will be charged for materials.

Nov. 8, 11 p.m., Le Groupe De La Place Royale. This show combines, dance, drama and music in a total theatre experience to stimulate rhythmic presentations in the children. The program will be presented at Perpetuel Secours.

Nov. 22, 10 a.m., Shakespeare's Sonnets, the presentation includes music, slides and sound tapes and films.

Watch your local newspaper for film presentations to be shown in your public library on Tuesdays at 7 p.m. and Saturdays at 2 p.m.

Free entertainment for you and your family. Lots of fun for all. Bring a friend.

Dunvegan

Marion L. Loewen
527-2284

Visiting with Mr. and Mrs. John S. Loewen on the weekend, and to take David home after his stay with his grandparents, were Edwin and Marianne Collin of Greeley.

Mr. and Mrs. Guy Embury of Montreal have been visiting with her mother, Margaret Ann MacLeod.

Mr. and Mrs. Douglas Hogg of Ottawa stopped in at Dunvegan on Monday.

Friends of Mrs. Rhoda MacRae will be glad to know that she is home from hospital.

Mrs. Elsie MacCrimmon has moved into the village. We welcome our newest resident.

SPECIAL HARVEST SERVICE

Church Service October 8 at 11 a.m. at Kenyon Church will be conducted by the Rev. Dr. Stuart Johnston. This will be a special Thanksgiving Harvest Service. The organist, Angus MacQueen, will conduct the musical portion of the service. Church decorations by the Sunday School.

W.I. PLAN TURKEY SUPPER

The September meeting of Dunvegan W.I. was held Thursday, the 28, at the home of Mrs. Leslie Clark with the President Mrs. Lloyd Nixon in the chair. The Ode and Mary Stewart Collect were repeated.

The Motto—"It's not luck but pluck that weaves the web of our work" was commented upon by J. S. Loewen. The Roll Call "What do you like best about Fall," was answered by 13 members.

Mrs. Lloyd Nixon will be our delegate at the Ottawa Convention in October.

The annual turkey supper will be held Saturday, Nov. 4 in the Dunvegan Women's Institute Hall. Hope to see you there!

The next meeting will be held October 19 at 8 p.m. in the Dunvegan W.I. Hall.

The meeting closed with "The Queen" and a social hour followed.

Advertising... tells you what's new.
CANADIAN ADVERTISING ADVISORY BOARD

Good times are comin' on the Cat
The '78 Cats are at
Bourgon Body Shop
St. Telesphore
Rebate $150 until Oct. 16 Tel. (514) 269-2133
38-5c

FERTILIZING ?
Now is the time to order
PAG
NUTRITE
NUTRITE FERTILIZER
Bag or Bulk
Book yor order now for
Corn and Hay Seed
The Glen Norman Store Corp.
Tel. 525-1323
40-1c

CB Operators
Search and Rescue Practice
(Formerly known as Rabbit Hunt)
Sunday, Oct. 8th
Starts from Island Park at noon
Trophies and Prizes distributed
at 4:30 p.m. at Island Park Restaurant
All Citizen Band
Radio Operators Welcome
Organization by
Bird Man, Cracker Jack and Bingo
40-1p

CO-OP WINDFALL SALE

10 hp Five-Speed 33" Snow Thrower
Five forward speeds plus Two-speed reverse, multi-speed transmission. Equipped for optional electric start. Replaceable scraper blade. Factory-installed chains. 33" wide intake. Heavy-Duty 2nd stage impeller with oversize intake height. 545-263
782.88 Ea. 16" x 6.50" PNEUMATIC TIRES





5-Gal. Jerry Can 8.88 ea.
ULC approved for gasoline and naptha fuels. Reversible pouring spout. Crush and rustproof. Non-corrosive. Plastic. 572-203

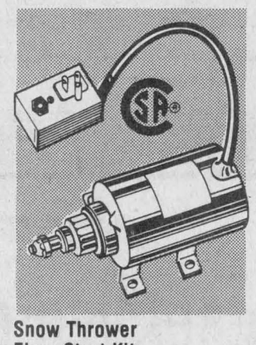

Snow Thrower Elec. Start Kits
Make cold-weather starts faster, easier. 2 sizes.
5 hp. 545-198 . Ea. $59.99
8/10 hp. 545-202 Ea. $73.66



Trouble Light With Outlet 8.88 ea.
Trouble light, with grounded outlet in handle, 10 metre grounded cord. 120 volt. 540-018



Snow Thrower/ Outdoor Extension Cord 13.44 ea.
30 metre Superflex thermo-plastic cord with snow seal connector to keep dampness from connection. 540-986

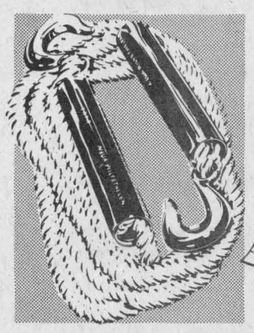

Car Tow Rope With Slip Hooks 8.44 ea.
5/8" x 15'. Long-lasting polypropylene will not rot, rust, mildew. Safe working load 1090 lb. 565-471

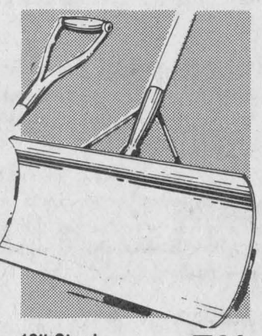

18" Steel Snow Pusher 5.84 ea.
Just what you need for those really big snow removal jobs. Heavy gauge steel with braced 'D' handle. 590-077

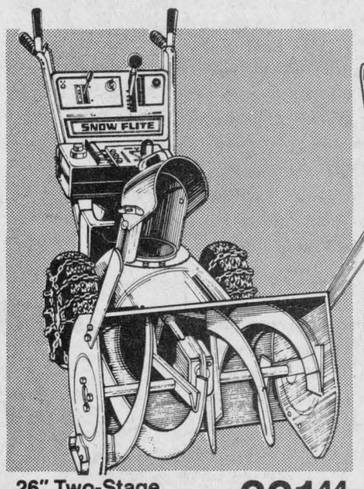

26" Two-Stage Snow Thrower 661.44 ea.
Five forward speeds plus two reverse speeds. Powerful Tecumseh Snow King engine with ring gear for optional electric start kit. Extra large 2nd stage impeller designed for heavy loads. Lockable setting chute rotates 190°. Chains, drift cutter. 20"H. intake large 14" x 4.50" pneumatic tires. ..545-262

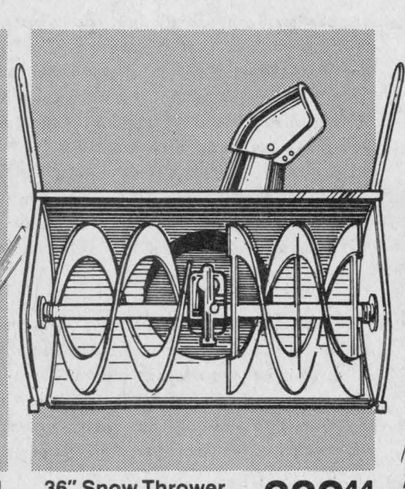

36" Snow Thrower Attachment 382.44 ea.
Mounts easily on 8 hp or 11 hp MTD tractor. Chute adjuster controlled by operator. Cuts a 36" path. Red. Order now! 545-195



'D' Handle All-Purpose Shovel 5.08 ea.
Good quality hot formed steel blade. Measures approx. 14 x 11½". Great to keep in the car. .. 590-019

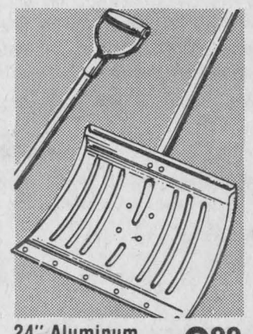

24" Aluminum Snow Pusher 9.99 ea.
Special alloy heavy-gauge alum. for longer life. Fire-hardened Ash handle width 'D' grip. 590-073

UCO UNITED CO-OPERATIVES OF ONTARIO
CHARGEX WHERE AVAILABLE
master charge
ALEXANDRIA 525-2523
VANKLEEK HILL 678-2321
CLARENCE CREEK 488-2020
PLANTAGENET 673-5113
ROCKLAND 446-5108
FINANCING AVAILABLE THROUGH PATRONS ACCEPTANCE LIMITED

We're revved up and running

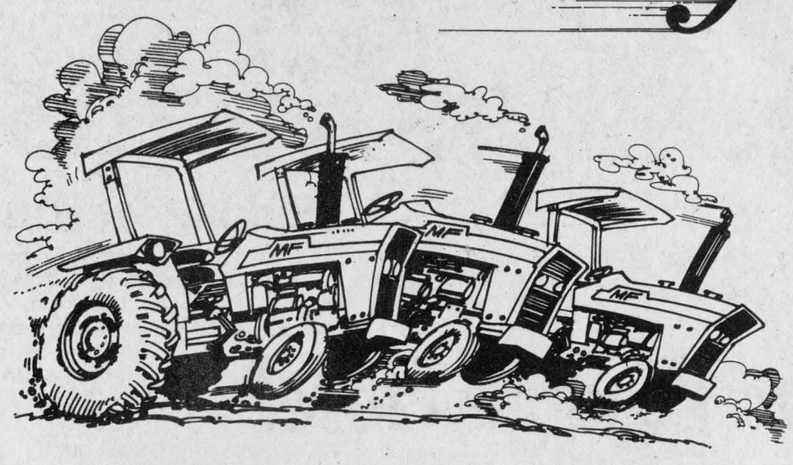

to SAVE you money on a new MF farm tractor!

Need a new tractor? Now's the time, because we can match your farm needs with the MF tractor you want, and save you hundreds of dollars.

Parts, Service and Financing, too.
You know you can count on us — come in and see what we have to offer during Massey-Ferguson's big fall SALE!

Model 275 — $12,045 less $350 rebate
8-speed trans, live PTO, aux. valve — your price $11,795

Model 1085 — $18,095 less $600 rebate
with cab and heater — your price $17,495

MODELS 255—265—275 $350 OFF

MODELS 285 and 1085 $600 OFF

These offers expire October 31/78 and are subject to available inventory

MF Massey Ferguson

MENARD FARM SUPPLIES LTD.

Green Valley Tel. 525-2190

Use less fertilizer for equal yields

Experiments in Quebec with potato crops in soils rich in phosphorus and potassium indicate some farmers could reduce fertilizer application without affecting yield and quality of their crops.

The experiments were conducted at Kamouraska and Cacouna by researchers from Agriculture Canada's Experimental Farm at La Pocatiere.

Plants assimilate only between five and 30 per cent of the phosphorus and potassium added to the soil each year. Over the long term this brings about a needless build-up of these nutrients.

"The idea was to exploit these reserves of phosphorus and potassium," says Gordon Barnett, a researcher at La Pocatiere. "When these nutrients are fixed in the soil, they become very difficult for a plant to assimilate. And an excessive amount of phosphorus and potassium can upset the soil's mineral balance."

All possible combinations were tried at different rates of application: nitrogen only, nitrogen with phosphorus but no potassium, nitrogen with potassium but no phosphorus, nitrogen with phosphorus and potassium.

Nitrogen was responsible for most yield increases. Phosphorus produced a 15 per cent yield increase and potassium produced little increase.

When only nitrogen is applied on a soil rich in phosphorus and potassium, the potatoes have a slightly higher specific gravity and a yield that is approximately 80 per cent of that obtained with a complete fertilizer.

Nitrogen is the most important factor in growing potatoes in these soils. Although the soil already contained a great deal of phosphorus, a light application was necessary to obtain the maximum yield.

"Most farmers now apply an 8-16-16 or 8-12-12 fertilizer at a rate of 2,000 to 2,300 kilograms (kg) per hectare (1,500 to 2,000 lbs per acre)," Mr. Barnett says. "However, with a 10-10-10 formula applied at a rate of 900 kg per hectare (800 lbs per acre), farmers would obtain the same yield and lessen the residual effects of phosphorus and potassium in the soil. In soils rich in phosphorus and potassium, research has shown that the use of 20-10-5 fertilizer would reduce excellent yields. A very satisfactory yield can be obtained even when 36 to 45 kg of nitrogen only are applied. And considering the increase in the price of fertilizer the savings obtained cannot be overlooked."

The experiments have also shown that fertilizer effectiveness varies depending on the type of application. In these types of acid soils, it is more effective to apply the phosphorus in conventional bands beside and below the seed piece, rather than broadcasting it.

When the fertilizer is applied in this manner, it is in contact with a smaller soil area, can be better assimilated by the plant and is available to the plant for a longer period of time. This type of application is therefore more economical.

Canada's cheeses best

Agriculture Minister Eugene Whelan said this week he was delighted with the results of a recent test comparing Canadian and imported specialty cheeses.

In an effort to gauge consumer acceptance of Canadian specialty cheese in relation to their imported counterparts, Agriculture Canada's Food Advisor Division served samples of each variety of cheese to 100 volunteers who liked specialty cheese.

Ten of the 50 varities of specialty cheese produced in Canada were used in the test. Comparisons were made between domestic and one imported sample of each variety.

"Six Canadian varieties were preferred over the imported product. These were Emmanthal, Camembert, Edam, Gruyere, Brie and Feta. Harvarti and Gouda were the exceptions—that is, the imported product was preferred. No difference was detected between the domestic and imported Muenster and Provolone samples." Mr. Whelan said.

"Judging from these results, it is clear that the flavors and textures of Canadian specialty cheeses are well liked, and supermarkets can stock these products with confidence."

FARM REVIEW & FORECAST

Know your apples

Now there's a touch of fall in the air. And the first of the new season apple crop is on the market.

Apple lovers look forward to the fresh crisp taste of a rosy re apple. Thanks to controlled atmosphere storage Canadians will be eating this fall's apple crop throughout the winter and spring.

There are more than 30 varities, of apples grown in Canada. Some are all-purpose varieties, while others are suited to either eating or cooking. They come from five major growing areas—the Annapolis Valley in Nova Scotia, the St. John River Valley in New Brunswick, the southern section of Quebec, most of Ontario's counties along the St. Lawrence Valley and around the lower Great Lakes and the Okanagan Valley in British Columbia.

Agriculture Canada inspects apples to ensure their consistent quality. Canada Extra Fancy and Canada Fancy apples are the top grades and the most desirable for desserts or snacks. To make these top grades, apples must have the color characteristics of the variety a uniform good shape and quality, and a minimum diameter of 57 millimetres.

Canada Commercial or Canada "cee" grade apples are also a good choice for eating, but they are not normally as perfect in color, shape or quality.

If you intend to store apples at home keep them cool. Perforated plastic bags of apples keep best in the refrigerator while baskets or boxes can be stored in a cool room or basement where the temperature is from 0°C to f°C (32°F to 40°F). Apples often freeze if stored in an unheated garage. The baskets or boxes should be covered with sheets of perforated plastic to keep the proper humidity and freshness.

If you want to know more about apples write to Information Services, Agriculture Canada, Ottawa, K1A 0C7 and ask for the pamphlet "Know Your Apples."

New storage system improves hay quality

An improved system of haying could soon take an important place in Canadian agriculture.

The system involves the drying, storing and mechanical handling of hay with a relatively high moisture content in a silo-like tower.

It allows farmers to cut forage in the morning and, on a good drying day, move it to storage late the same afternoon.

Dr. En-Zen Jan, a system engineer at Agriculture Canada's research station at Melfort, Sask., has taken over the development of the haytower which was originally constructed in 1971 by station staff working closely with engineers from the Engineering and Statistical Research Institute of Ottawa. Studies to date have proven the feasibility as well as value of the system.

"Its big advantage is that the forage can have a high moisture content, up to 40 or 50 per cent," the researcher says. "This means better quality hay at feeding time because there is less leaf loss in the field and less weathering loss during storage."

The unit, which resembles a typical western grain storage bin, was constructed with equipment and parts that are readily available in Canada, and a few shop-made components. Its estimated cost is $20,000, although work is continuing to reduce this amount.

The system works like this: Hay is cut and allowed to remain in the field until its moisture content is about 40 per cent. A forage harvester then picks up the swath, chops the hay and blow it into a self-unloading wagon.

The hay is then blown into the tower with a forage blower. During filling, a distributor and auger spread the hay evenly inside the tower.

"We have found that a filling rate of about six tons per day is ideal," the scientist says. Capacity of the tower—with 25-foot diameter—is 63 tons of dry matter.

The drying is done with a two-speed fan that forces unheated air through the tower, and is usually complete two or three weeks after the tower is filled.

Unloading is as simple as unloading silage from a silo, with an auger moving the hay to a conveyor in a bottom duct which leads to a wagon or mechanized feeder.

"We will be continuing our studies, ironing out some small problems that remain," the engineer says. "We have solved most of the design problems now and are hopeful that the tower will become a useful tool for farmers."

FRITZ

Fine Foods and Delicatessen

Tel. 613-525-2746

15-tf

34 Main Street South Alexandria, Ont.

Township of Lancaster

NOTICE

RE: BEAVER DAMS

Owners having problems with beaver dams on their property are asked to contact the Township Office and to advise us of the location of these beaver dams.

We will arrange for the appointment of trappers and for the destruction of the beaver dams.

Written permission from the owner of the property will be required before a trapper is appointed to enter your land.

M. J. Samson, Clerk
North Lancaster, Ontario
Tel. 347-3231 39-2c

Ontario

MINISTRY OF CONSUMER AND COMMERCIAL RELATIONS
THE LIQUOR LICENCE ACT, 1975

NOTICE OF PUBLIC MEETING

TAKE NOTICE THAT a Public Meeting of The Liquor Licence Board of Ontario will be held at THE KNIGHTS OF COLUMBUS COUNCIL 5717 HALL, 1028 BASELINE ROAD, OTTAWA, ONTARIO, on THURSDAY, OCTOBER 19th, 1978, at the hour of 9:30 o'clock in the forenoon, at which time the Board will hear applications for new licences in accordance with The Liquor Licence Act, 1975 and Regulations thereunder.

The following establishment has applied for a licence of the class indicated, and the application will be entertained at the aforementioned location and time.

Cathy's Barbecue Restaurant
82 Main Street, Alexandria
Dining Lounge Licence

AND FURTHER TAKE NOTICE that any person who is resident in the municipality and objects to any application may file the grounds of objection in person at the time and place of the meeting or in writing (copies of which will be forwarded to applicant) to:

Executive Director,
Liquor Licence Board of Ontario,
55 Lakeshore Boulevard East,
TORONTO, Ontario. M5E 1A4.

NOTICE

The Glengarry Inter-Agency Group Inc. would like to announce the placement of
Ms. Kristine Fitzpatrick
as Adult Protective Service Worker
for the County of Glengarry
Ms. Fitzpatrick will be working with developmentally handicapped persons

THE ADULT PROTECTIVE SERVICES OFFICE IS LOCATED IN THE HUMAN RESOURCES CENTRE
9 Main St., ALEXANDRIA, ONT.
525-1591 40-1c

ASK THE CHIROPRACTOR

Q. Can chiropractic care help bursitis?

A. Many cases of bursitis, inflammation of the bursa, a sac containing synovial fluid, which acts as a lubricant are helped in chiropractic offices. As there may be several causes of this condition the treatment may differ in various cases. A blow to, or fall on the shoulder, may be a direct cause, but often a forgotten and minor neck injury can precipitate the condition.

SPONSORED BY The Eastern Ontario Chiropractic Society 5-1c

NOTICE

TOWNSHIP OF CHARLOTTENBURGH

Notice is hereby given that the Council of the Corporation of the Township of Charlottenburgh intends to pass at the Council meeting on November 7th, 1978 the following proposed by-law No. 41-78.

THE CORPORATION OF THE TOWNSHIP OF CHARLOTTENBURGH PROPOSED BY-LAW NUMBER 41-78 FOR THE YEAR 1978

Being a by-law to stop up and close a portion of the road allowance between Concession 8 and 9 in Lots 26 to 31 inclusive, in the Township of Charlottenburgh, in the County of Glengarry and to authorize a conveyance thereof to Mr. Albert Piette of the Township of Charlottenburgh.

Therefore the Council of the Corporation of the Township of Charlottenburgh ENACTS AS FOLLOWS:

1] All and singular that certain parcel or tract of land and premises situate lying and being all those portions of the Road Allowance between Concessions 8 and 9 which Road Allowance lies between lots 26 to 31 inclusive, in the Township of Charlottenburgh, in the County of Glengarry, which lands are colored in red on a copy of survey sketch attached hereto and forming part of this by-law.

2] The soil and freehold of said stopped up road allowance shall be conveyed to Mr. Albert Piette of the Township of Charlottenburgh. The Reeve and Clerk of the Township of Charlottenburgh are hereby authorized to execute and deliver under the seal of the Corporation a conveyance thereof to the said party.

READ A FIRST, SECOND AND THIRD TIME, PASSED, SIGNED, SEALED AND DELIVERED this . . . . . day of . . . . . 1978.

Reeve

Clerk

ANY RATEPAYER WISHING TO APPEAL THE ABOVE BY-LAW MAY DO SO BY FILING NOTICE IN THE OFFICE OF THE CLERK AT WILLIAMSTOWN, ONTARIO BEFORE THE DATE OF PASSING THEREOF.

First ad to be September 27, 1978
Second ad to be October 4, 1978
Third ad to be October 11, 1978
Fourth ad to be October 18, 1978 39-4c

NOTICE

Township of Kenyon

Notice is hereby given that the Council of the Corporation of the Township of Kenyon intends to pass at the Council meeting on November 7/78 the following By-Law No. 680-78:

The Corporation of the Township of Kenyon
By-Law No. 680-78

A By-Law to stop-up and close a portion of the Boundary Road allowance between Lot 1 Concession 2 of Kenyon Township and Lot 38 Concession 1 of Lochiel Township in the County of Glengarry and to authorize the conveyance thereof to the abutting owners.

The Council of the Corporation of the Township of Kenyon enacts as follows:

1. The portion of the road allowance described as:
All and singular that certain parcel or tract of land and premises, situated lying and being that portion of the road allowance lying between Lot 1 Concession 2 of the Township of Kenyon and Lot 38 Concession 1 of the Township of Lochiel designated as Part 1 on a Reference Plan, deposited in the Registry Office for the Registry Division of Glengarry as Plan 14R568 and which lies within the Township of Kenyon, County of Glengarry, Province of Ontario. This is illustrated by Schedule "A" to this By-Law, is hereby stopped and closed as a public highway.

2. The soil and freehold of said stopped-up road allowance shall be conveyed to Glengarry Transport Limited of the Township of Kenyon in the Province of Ontario.
The Reeve and Clerk of the Township of Kenyon are hereby authorized to execute and deliver under the seal of the Township a conveyance thereof to said party.

Read a first, second and third time in open council. Passed, signed, Sealed and Delivered this . . . . . day of . . . . AD, 1978.

Reeve

Clerk

NOTE: Any ratepayer wishing to appeal the above By-Law may do so by filing notice in the office of the Clerk, Greenfield, Ont. [R.R. 5, Alexandria, Ont., K0C 1A0] before the date of passing thereof.

J. R. Steel, Clerk-Treasurer

38-4c

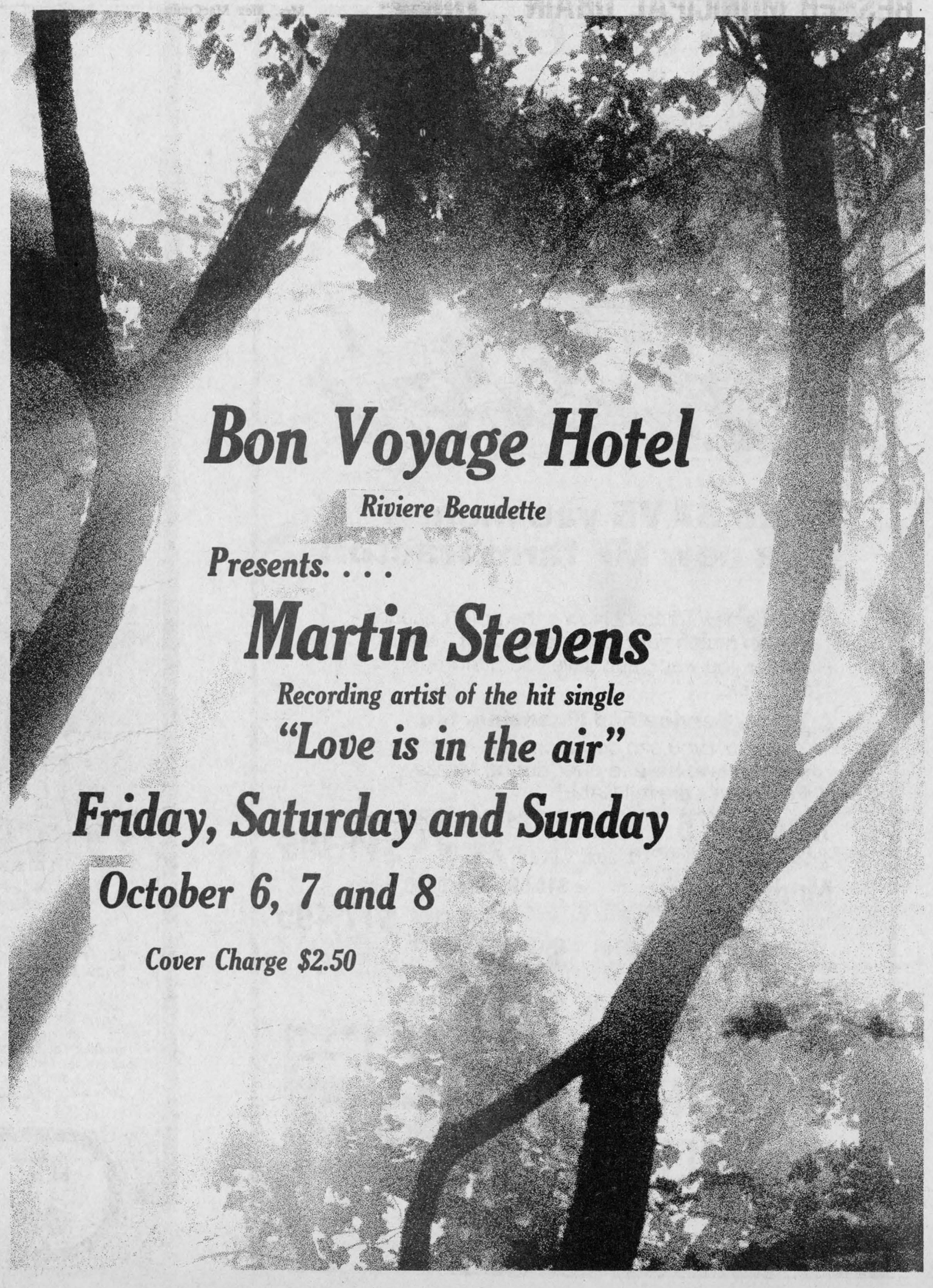

New set-up for children

We have been hearing much news recently about the re-organization of services for children with special needs. There is clearly a great deal of activity at the ministry level with the re-organization of most special services into a division of the Ministry of Community and Social Services. At the local level there have also been a number of important developments.

A group has formed recently which calls itself the Children's Services Council with representatives from the public, city and county councils, and agencies giving service to children. This Children's Services Council has elected an Executive Committee which has undertaken a number of important projects which will eventually and hopefully result in better services for our children in Cornwall and the Counties of Stormont, Dundas, and Glengarry.

The first project concerns the development of a brief concerning the needs for Francophone children's services in our area. The Ministry of Community and Social Services. One brief that is nearing completion concerns the intention of the Ministry that children's services be administered by local committees. This will have important implications for provision of services for children and will probably result in local government officials becoming very closely involved in the allocation of funds for children's services.

The Children's Services Council is undertaking other projects aimed at improving the special services to children in our community. If the council is to be effective in this role it should fairly represent the community it claims to serve. Membership is open to any interested person or group in Cornwall and the Counties of Stormont, Dundas and Glengarry. If you want to become involved, contact Dr. Geoff Langford who is the chairman of the Executive Committee for the Children's Services Council, c/o Cornwall General Hospital.

MacGillivary's Outfitters

315 Clark Ave., Cornwall
Tel: 933-4867



BAGPIPES
HIGHLAND
SUPPLIES
TARTAN
by the yard

Anything Scottish—
We have it

Natural Foods

peanut butter, yogurt, fruit juices,
vitamin supplements, fresh bread, cosmetics,
herbal teas, grains and nuts, at the 29-tf

The Strawberry Bookshop

110 Pitt St. Cornwall Tel. 932-4751



GETTING READY FOR CAMPAIGN—President of the Glengarry Arthritis and Rheumatism Society Dr. Ajay Varma, left, goes over plans for the current campaign with Past President Maurice Sauve. Kits were distributed at the Rouleau School headquarters last week by Campaign Chairman Claude Brunet.

Staff photo MacDonald

Procedure outlined on how to run for council

Nominations for elected positions on municipal council or school board open on the 16th of this month.

The election is scheduled for November 13.

To run, a person must ensure he or she is on the voters list and obtain a nomination form from the clerk of the village, town or township.

The candidate must then get at least 10 people on the voters list to sign the nomination form.

Anyone who is either a tenant or landowner in the municipality can run for office. The candidate must be at least 18 years of age and a Canadian citizen or British subject.

People running for public school board must obtain the signatures of public school supporters on the nomination form. Separate school candidates must get the names of separate school supporters. Candidates, themselves, must be supporters of the board to which they are seeking election.

Nomination papers are generally available prior to the opening day of nominations, which close at 5 p.m. October 23.

Election polls on November 13 will be open from 11 a.m. to 8 p.m.

Qualified people not on the voters list should contact the clerk to have their names included.

"We're the Nobody that undersells Everybody"

HOUSE OF LIGHTING

Wholesale and Retail Lighting Fixtures

Also Evening Appointments 26-tf

Tel. 534-2912

16 Johnson Crescent Long Sault, Ont.

Kay MacCrimmon addresses local Women's Institute

by Mrs Donald Fraser

On September 21, Mrs. Vernon Crowley, president, welcomed 23 members and seven visitors at Lochiel Township Hall. Mrs. Lynus MacPherson, acted secretary for Mrs. Angus MacMillan, who was absent.

The motto: "World Affairs are our affairs." was commented on by Mrs. W. R. MacLeod, while the roll call was "Name a foreign city, and tell why you think it is important."

"Spotlight On Bread" course is to to be held in the Church on the Hill hall on October 23 and 24. Two leaders are required to take this short course. The Area Convention is at the Talisman Inn, Ottawa, on Oct. 26 and 27, with Mrs. Crowley as delegate.

Eight members visited St. Lawrence W.I. on an exchange visit September 18. Mrs. Pat Heppleston and Mrs. Keith MacMillan are the 4-H leaders for Lochiel Club on "Accessories, The Final Touch." Mrs. Heppleston outlined this course, demonstrating some details on it.

A quilt suggestion is required for the next meeting. Write a suggestion on a piece of paper, and name a convener. Mrs. William Fraser and Mrs. Donald Fraser are in charge of the October bazaar.

The highlight of the meeting was a most interesting, educational talk by Miss Kay MacCrimmon, showing beautiful slides of her trips to South America. She was introduced by Mrs. W. R. MacLeod and thanked by Mrs. D. Fraser, presenting her with a gift in appreciation. The singing of God Save the Queen closed the meeting.

After saying the Institute Grace delicious refreshments were served by the hostesses, Mrs. H. P. Morton, Mrs. Bessie Clingen, and Miss F. A. MacGillivray. The next meeting will be at the home of Mrs. Donald Fraser, which will be a bazaar and tea on October 19.

Lumley attends important meeting

Ed Lumley, MP for Stormont-Dundas and Parliamentary Secretary to the Minister of Finance has been accompanying the Hon. Jean Chretien to two important world economic conferences during the past two weeks.

The first conference is the Commonwealth Finance Ministers' meeting being held in Montreal with Canada being the host country. Mr. Lumley was appointed the Canadian delegate when Mr. Chretien was unanimously elected as the Conference Chairman. The Commonwealth of Nations is a voluntary association of 36 independent countries from six contenents and five oceans.

Following the Commonwealth Conference, Chretien and Lumley participated in the World Bank and International Monetary Fund meeting in Washington. Over 125 nations in the western world and a few East Block countries took part in these discussions.

LAGGAN

Mrs. Alex MacCuaig
525-3317

Recent visitors with Mr. and Mrs. Norman Stewart were Campbell MacLeod, Brockville and Morrison MacLeod, Finch.

Weekend visitors with Mr. and Mrs. Arthur Franklin were: Mr. and Mrs. Henry Harms and sons, Hamilton and Mr. and Mrs. Bill Franklin and family, Osgoode.

Miss Christie Grant spent the weekend with Mr. and Mrs. Peter Peckett, Kanata.

Mrs. Gregor MacMaster accompanied Miss Annabelle MacMaster to Ottawa on Sunday.

Don't forget the Smorgasbord Supper and Euchre at the school, Thursday, October 5, at 7:30 p.m.



We specialize in installation of

T.V. Antennas and Rotors



CLEMENT FURNITURE

206 Main St.
Alexandria 49-tf

Tel. 525-1267

Fall Clean-Up



WORK TEAM SERVICES

MASONRY WORK:

Fireplaces, (Stone and Brick),
Barbeques, Pillars, Grottos,
Retaining Walls, etc.

LANDSCAPING:

Shrub Planting, etc.

BUILDING ERECTION:

Renovations, Painting, etc.

TREE CUTTING

37-tf

Tel. 525-2595

TOWNSHIP OF SOUTH PLANTAGENET

TENDER FOR THE BESNER MUNICIPAL DRAIN

Sealed tenders, clearly marked as to contents will be received by the Township Clerk at the Township Office, Fournier, Ontario, until 12:00 Noon, local time,

Tuesday, October 17th, 1978

for the construction of the Besner Municipal Drain, comprising mainly:

6508 cu. yds. of earth excavation

4 farm crossings

Plans, specifications and tender documents may be obtained only from the Engineer's Office, Rockland, upon payment of Ten Dollars [$10.00] non-refundable.

The lowest or any tender not necessarily accepted.

Awarding of contract pending O.M.B. approval and passage of third reading of by-law.

McNeely Engineering Ltd.
2145 Laurier Street
Rockland, Ontario

Mrs. C. Nicholas, Clerk-Treasurer
Township of South Plantagenet
Fournier, Ontario

40-1c

TENDERS

Township of Lochiel

TENDERS FOR McDONALD-ROBERTSON DRAIN

Sealed tenders clearly marked as to contents will be received by the undersigned until 12:00 noon, Tuesday, October 10, 1978 for the construction of the McDonald-Robertson Drain.

The improvement involves brush removal, excavation and spreading of approximately 31,000 cu. yds. of earth. The excavation and removal of approximately 2,900 cu. yds. of hardpan and 35 cu. yds. of rock, supply and installation of farm crossings, etc.

Plans, specifications and tender forms may be obtained from the consulting engineer

Stidwill and Associates Limited
P.O. Box 1001
107-109 Sydney Street
Cornwall, Ontario
K6H 5V1

A certified cheque for 10% of the tender bid must accompany each tender. Lowest or any tender not necessarily accepted.

E. C. McNaughton, Clerk-Treasurer
Township of Lochiel
P.O. Box 56, Dalkeith, Ont.
K0B 1E0

39-2c

Request for

TENDERS

For the supply of No. 2 light industrial fuel oil to The Glengarry Memorial Hospital. Tender to be based on a yearly consumption of approximately 75,000 gallons to be delivered to our tanks.

Further details if required may be obtained from the undersigned.

Tenders to be submitted to the undersigned in writing not later than 12:00 noon, October 19, 1978.

Lowest or any tender will not necessarily be accepted.

J. F. Adams,
Administrator,
Glengarry Memorial Hospital,
Alexandria, Ontario.

40-2c

Request for

TENDERS

For the services of snow removal during the 1978-79 winter season on the property of The Glengarry Memorial Hospital. Tenders should state the size and nature of equipment to be used. Prices should be quoted on an hourly basis.

Further details if required may be obtained from the undersigned.

Tenders to be submitted to the undersigned in writing not later than 12:00 noon, October 19, 1978.

Lowest or any tender will not necessarily be accepted.

J. F. Adams,
Administrator,
Glengarry Memorial Hospital,
Alexandria, Ontario.

40-2c

IT'S HERE!

Consumers® new 1978-79 brand-name catalogue

Pick up your free copy here

Alexandria IGA
Main St. North
Alexandria, Ont.

Visit your nearest show room

The Mall of Cornwall
1340 Second St., East
Cornwall, Ont.

Consumers Distributing

'We wrote the book on value'

CLASSIFIED ADS

• SWAP • HIRE • BUY • SELL • RENT •

Coming Events

THE Laggan Recreation Association presents a Pot Luck supper and first euchre of the season at the Laggan Public School on Oct. 5, 1978. Supper at 7:30 p.m. Cards at 8:30 p.m. Good prizes and everyone welcome. 40-1p

MAXVILLE and District Sports Complex Public Skating, Oct. 7th—7 p.m. to 9 p.m., free; Oct. 9th—2 p.m.-4 p.m., free; Oct. 10th—6 p.m. to 7:30 p.m., charge; Oct. 14th—7 p.m. to 9 p.m., charge. Fee: Adults $1.00, children (16 yrs. and under) 50c. Season Passes: Single, $12.00; family, $25.00. 40-1c

WHITE Heather Show, starring Andy Stewart will be at Blessed Sacrament Hall, Tollgate Road, Cornwall, on Tuesday, October 17th, 8:30 p.m. Tickets at the regular outlets, and also at the door. 40-2c

"THE Advantages of Breastfeeding" will be the topic at the next meeting of La Leche League on Wednesday, October 11, at 8:00 p.m. at the home of France Desjardins, Martintown. For information call 874-2758. 40-1p

WEDDING reception in honor of Doris Vogelsang, (Williamstown) and Leonard Ferguson, (Monkland) will be held at MacDonell's Inn, October 6, 1978. Dancing 9 to 1. "The Clansmen." Everyone welcome. 40-1p

KENYON Presbyterian Church of Dunvegan Thanksgiving Service will be conducted by the Rev. Dr. Stuart Johnston at 11 a.m., October 8th. Musical portion conducted by Angus MacQueen. Everyone welcome. 40-1c

SUNDAY, Oct. 15, East Hawkesbury will have a Hymn Sing at 8 p.m. Special guest singers will be the Martintown Quartet. Everyone welcome. 40-2p

WEDDING reception in honor of Mr. and Mrs. Duncan Campbell on Fri., Oct. 13th, Community Centre, Vankleek Hill. Music by Country Comfort. Lunch served. Everyone welcome. 40-3p

ANNUAL Channel Masters CB Club meeting. Election of new officers. To be held on Sunday, October 15 at 1:30 p.m. at the Alexandria Sports Palace Board Room. 40-2p

THE family and friends of Henry and Loretta Sabourin wish to invite you to a reception on Friday, Oct. 6, 1978 at the Sports Palace, Alexandria. Everyone welcome. Lunch and refreshments. 40-1p

THE family of Mr. and Mrs. Eugene Cadieux cordially invite everyone to the 50th wedding anniversary of their parents, Saturday, Oct. 7, 1978, in Dalkeith Parish Hall. 40-1p

VANKLEEK Hill Agricultural Society presents "A Breath of Scotland" Wed., Oct. 11th, 1978, at 8:30 p.m., at the Vankleek Hill High School. Tickets available at The Hub Restaurant, Alexandria; Clare's Red & White Grocer, Maxville; S. E. Howes, Vankleek Hill; Lyle Howes, Dalkeith. Advance tickets $3.50. 38-3c

Green Valley Pavilion

Avoid last minute disappointment. Reserve now for your Christmas Parties and family reunions. A few dates are still available.

FRIDAY, OCTOBER 6th
Mr. and Mrs. Lawrence O'Connor and Mr. and Mrs. Georges Campeau cordially invite everyone to a wedding reception in honor of Mr. and Mrs. Jacques Campeau (nee Maureen O'Connor). Raw Kandy Orchestra. Lunch will be served.

SATURDAY, OCTOBER 7th
You are cordially invited to a mixed party in honor of Cornelius Van Sleeuwen, son of Mr. and Mrs. Martin Van Fleeuwen and Ann Marie Sommers, daughter of Mrs. Regina Sommers. Zodiac Orchestra.

FRIDAY, OCT. 13
Mixed party in honor of Chantal Stonehouse, daughter of Mr. and Mrs. Maurice Stonehouse and Jean Theoret, son of Mr. and Mrs. Rheal Theoret. Music by Ron Lalonde's Disco.

SAT., OCT. 14th
Private wedding reception. Invited guests only.

SAT., OCT. 21st
Mr. and Mrs. Guy Duval and Mr. and Mrs. Rolland Ranger cordially invite everyone to a wedding reception in honor of Mr. and Mrs. Rene Ranger (nee Suzanne Duval). The Four Sons with Bobby Lalonde orchestra.

Coming Events

FALL dance, Glengarry Club of Ottawa, October 21st, 1978, Nepean Sportsplex, 1701 Woodroffe Ave., Ottawa, 8:30 p.m. Music by The Clansmen. For all the children of the Exiles. 40-3c

ANNUAL Fall Rummage Sale in Alexandria United Church Hall, Friday evening, Oct. 13th, 6:30-9 p.m. and Sat., Oct. 14th, 9-11 a.m. Many good bargains in clothing, shoes, books, toys, dishes, etc. 39-3c

THE Glengarry Old Time Fiddlers' Assoc. is holding a dance-party featuring Art Jamieson from Renfrew, Sat., Oct. 7, 8:30 p.m., Bonnie Glen, Alexandria. Advance tickets 2.50 available from Rene Trottier, Alexandria, Bev MacQueen, Dunvegan, Danskin's, Maxville. 37-4p

KEEP Dec. 1/78 open for St. Finnan's annual St. Andrew's Concert and Dance at the Sports Palace. Music by The Brigadoons. 40-3c

40th wedding anniversary dance in honor of Mr. and Mrs. Archie MacRae on Sat., Oct. 7, 1978. Everyone welcome. For details please call 931-2338. 40-1p

FAREWELL party for Ralph and Judy Pomeroy on Saturday, Oct. 7, from 9 a.m. to 1 p.m., at the Maxville District Sports Complex. Eastwings Orchestra. Lunch and refreshments. Admission $2.50. 39-2p

THE family and friends of Mr. and Mrs. Alexander D. MacLeod (nee Helen Nixon) wish to invite you to celebrate a 25th anniversary in Dalkeith Hall on Sat., Oct. 14. Music by James Nixon. Everyone welcome. 39-2p

KEEP date open, Sunday, Oct. 29, St. Martin of Tours Parish Harvest Supper. 39-5p

MR. and Mrs. Real Seguin (Dalhousie) and Mr. and Mrs. Arcade Menard, Alexandria, cordially invite everyone to a wedding reception in honor of Mr. and Mrs. Andre Menard (nee Fernande Seguin), at Chez Paul Hotel, Dalhousie Station, Que., on Oct. 7, 1978. Orchestra Our Town. Lunch will be served. 39-2p

A harvest supper, Oct. 21, at St. Columba Presbyterian Church, Kirk Hill, 4:30 to 8 o'clock. Adults $3.50, children under 12 years, $1.50. 39-2p

GLENGARRY '78, NAC, Ottawa. See display ad. 40-3c

MAXVILLE United Church Turkey Supper, Saturday, October 7th, from 4:30 p.m. Admission $3.50 adults, $1.50 under 12. 39-2p

GLENGARRY NIGHT
"Harvest Dance"
Sunday, Oct. 8
The Brigadoons
Bob's Hotel, Dalhousie
Adm: $2.00 adv.
$2.50 door
Sponsored—Lochiel Hockey Club
39-2c

Bonnie Glen
For reservations
Tel: 525-3078 or 525-2646

FRIDAY, OCTOBER 6th
You are cordially invited to a mixed party in honor of Phillip McDonell, son of Mr. and Mrs. Alex McDonell of Williamstown and Wendy Hunter of Manotick. Nowickyj Orchestra.

SATURDAY, OCTOBER 7th
The Glengarry Old Time Fiddlers Assoc. is holding a dance featuring Art Jamieson from Renfrew. Advance tickets $3.00.

FRIDAY, OCTOBER 13th
Mr. and Mrs. Donald E. MacCulloch of Glen Roy and Mrs. Wilma Jones of Pointe Claire, cordially invite everyone to a wedding reception in honor of Mr. and Mrs. Donald Jones (Christena MacCulloch). The Cobblers.

SATURDAY, OCTOBER 14th
Mr. and Mrs. Gaston Brunette of St. Eugene and Mr. and Mrs. Paul Edward Lafrance of St. Eugene, cordially invite everyone to a wedding reception in honor of Mr. and Mrs. Michel Lafrance (Johanne Brunette). The Riviera orchestra.

SATURDAY, OCTOBER 21st
Mr. and Mrs. Lucien Lavigne of Moose Creek, and Mr. and Mrs. Lionel Quenneville of Cornwall cordially invite everyone to a wedding reception in honor of Mr. and Mrs. Oliver Quenneville, nee Monique Lavigne. Johnny Brunet orchestra.

Coming Events

THE annual supper and bake table of St. Andrew's Presbyterian Church, Martintown, will be held on Oct. 11th from 4:30-7:30 p.m. Admission, adults $3.50, children under 12, $1.50. 40-1p

GLENGARRY SPORTS PALACE
We are open for bookings.
Good dates still available.
Tel. 525-3600
Bingo every Thursday

FRIDAY, OCTOBER 13th
Jr. "B" Glens Dance. First game of the season, 9:00 p.m.-1 a.m. Admission $2.00.

Trophy Night
Dinner and Dance
at the
Glengarry Golf Club
SAT., OCT. 21st, 1978
Music by the Brown Sugar Band
Dinner 7 p.m.
Cocktail hour 6 to 7 p.m.
$10 per person
Roast Beef served
Advance tickets at Bar and from members
40-3c

THANKSGIVING DANCE
SUNDAY, OCTOBER 8
"THE CLANSMEN ORCHESTRA"
Chez Paul, Dalhousie
Adm. $2.00 advance
$2.50 at door
Sponsored by
GREENFIELD SOCCER CLUB
40-1p

The Annual Meeting of the
Father Gauthier Recreation will be held at the Lochiel Township Hall, on
October 17
at 8:00 p.m.
40-2p

The Principal, Teaching Staff and Students
of
The Charlottenburgh-Lancaster District High School
on behalf of
The Stormont, Dundas and Glengarry County Board of Education
request the pleasure of your company at
Commencement Exercises
to be held in the School Auditorium at 8:00 o'clock on the evening of
October 7, 1978
40-1c

Births

ST. DENIS—Bernie and Joanne (den Otter) are proud to announce the arrival of their daughter, Lori Anna, weighing 7 lbs 14 oz., on Tuesday, September 19, 1978, at Glengarry Memorial Hospital.

McINTOSH—Dallas and Janice (nee Rolland) are pleased to announce the birth of twin boys, Jeffrey Ray, and Jason Garry, Friday, September 15, 1978, at Hotel Dieu, Cornwall. Proud grandparents are Mr. and Mrs. Donald McIntosh and Mr. and Mrs. Ray Rolland of Maxville, Ontario.

Cards of thanks

THEORET—We would like to sincerely thank all our relatives, friends and neighbors for gifts, cards, flowers and best wishes extended to us on the occasion of our 60th wedding anniversary. Special thanks to those who came to the mass at St. Alexander's, and to the Bonnie Glen to celebrate this happy occasion with us and our family.
—Mr. and Mrs. Georges Theoret. 40-1p

Cards of thanks

SAUVE—Our sincere thanks to all relatives, friends and neighbors for their many acts of kindness, visits to the funeral home, floral tributes, messages of sympathy, mass cards, and gifts of food received at the time of the death of a dear son-in-law and brother-in-law, Art Dunslow. All your kindnesses were much appreciated and will always be remembered.
—Mr. and Mrs. Theodore Sauve and family. 40-1p

DUNSLOW—Our sincere thanks to all relatives, friends and neighbors for their many acts of kindness, visits to the funeral home, floral tributes, messages of sympathy, mass cards, and gifts of food received at the time of the death of a dear husband and father, Art Dunslow. All your kindnesses were much appreciated and will always be remembered.
—Claire Dunslow, Roxanne and Kimberly,
Stittsville. 40-1p

MacSWEYN—Our most grateful thanks to the many relatives, friends and neighbors who made our wedding reception the memorable occasion that it was. We appreciate the opportunity it gave us to meet and talk to all those who attended and to hear from those who sent their good wishes. There could be no better way to say "Welcome to Canada," and all of those wishes for our happiness will always be remembered. Thanks again to all with special gratitude to those who displayed a true friendship by organizing the affair after such a wonderful reception, it is now our wish to share the warm feelings we have with our family and friends. With appreciation,
—Myrna and Ralph. 40-1p

ROCHON—The family of the late Ovila Rochon would like to sincerely thank all their relatives, friends and neighbors for the many acts of kindness, mass and floral offerings, messages of sympathy and gifts of food from many friends at the time of the death of a dear husband and father. Special thanks to Dr. Nadeau, Dr. Cheung, nurses and orderlies, staff at Glengarry Memorial Hospital. Special thanks to Father Theoret, Father Dumoulin and Father Desrosiers. We want to thank the Knights of Columbus 1919, who came and prayed at the funeral parlor. These expressions of kindness and sympathy shown to us during Ovila's illness and at the time of his death were deeply appreciated. Special thanks to Square C, Michel Bellefeuille, Colette Dumont, pallbearers and Morris Funeral Home.
—Mrs. Pauline Rochon and children. 40-1p

McRAE—We would like to extend our appreciation to our family, friends and neighbors who made our 40th anniversary such a happy occasion, and something we will always remember.
—Lloyd and Tibi. 40-1p

In Memoriam

BOWEN—In loving memory of a dear husband and father, Hugh Bowen, who passed away Oct. 4, 1976.
Memories of you are deep and strong,
In our hearts we've never forgotten,
Your words of love, wisdom and understanding,
These will remain with us always.
—Sadly missed by your wife Elaine and son, Greg. 40-1p

BOWEN—In loving memory of Hugh who passed away October 4th, 1976.
We do not forget, nor do we intend,
We think of you often, will to the end;
Forgotten by some you may be;
In our memory you will ever be.
—Gloria and Chuck. 40-1p

BOWEN—In loving memory of a dear father Hugh Bowen, who passed away Oct. 4, 1976.
The sadness we carry we cannot tell,
For our Dad, we loved so well,
And while he sleeps a peaceful sleep,
Our memories of him, we shall always keep.
—Sadly missed by Rick and Diane. 40-1p

DeREPENTIGNY — In loving memory of a dear son and brother, Guy DeRepentigny, who died accidentally Oct. 6, 1977.
Our family circle has been broken,
A link is gone from the chain,
Though we are parted for a while
We know we'll meet again.
—Sadly missed by Mom, Dad, Mr. and Mrs. Rolland DeRepentigny, brothers and sisters, Apple Hill. 40-1p

CARPENTER—In loving memory of a dear husband and father William (Bill) Carpenter, who departed this life on Sept. 27, 1976.
You were always so good,
Unselfish and kind
What a wonderful memory
You left behind.
—Sadly missed by Margie and George (Sonny). 40-1c

In Memoriam

BOWEN—In loving memory of a dear father and grandfather Hugh Bowen, who God called home October 4, 1976.
We never thought that our dear God
Would call you home so soon.
But as time goes by Dad,
I think, we might be together again
To share the happiness we once had.
—Sadly missed by your daughter JoAnne, son-in-law Wayne and grandson, Jeff. 40-1p

CAMERON—In loving memory of a dear brother, H. James Cameron, who passed away Oct. 8th, 1975.
Treasured memories keep you near,
As time unfolds another year.
No need for words except to say
You're still loved and missed in every way.
—Harold, Edna and Violet. 40-1c

Lost—Found

LOST—strayed from my pasture, 18-month-old Holstein heifer, mostly black. Apply to Rene Valade, Tel. 347-2514. 40-1p

LOST—pair of glasses, metal frames, dark and light brown, in black case. Reward. Tel. 525-3378. 40-2p

LOST—about Sept. 26th, black flowered bag, about 4" long. Candy inside. Draw string and safety pin. Sentimental value. Finder please return to Mrs. Mutch, nurse at the Manor. 40-1p

LOST—beige and white cat with a blue collar. Tel. 525-2930. 40-2p

LOST—black and tan hound answers to the name Pup. Reward offered. Tel. anytime at 525-2554 or 525-2359. 40-2p

For sale

TWO antique bureaus, small kitchen set, and single bed. Tel. 874-2416. 39-2p

CRIB for sale with mattress. Girl's tap dancing shoes, size 12. Tel. 525-3581. 39-2p

RIFLE .303; adult skis with ski boots size 9; men's skates, size 11 and tires G78-15. Tel. 347-2637. 39d-2p

SENIOR goalie equipment; 26" 10-speed bike; 120 watt Gibson guitar amp.; Les Paul copy guitar with case; Reverb unit; Fuzz box; booster; extra speaker; acoustic guitar pick-up. Reasonably priced. Tel. 525-2390. 39-2p

ANTIQUE guns for sale, Williams double barrell percussion; Bridesburg—1862 Percussion; Styer—1886 with bayonet. Best offer. Tel. 525-3858 after 5:30 p.m. 39-2p

NINE aquariums for sale including one 40-gallon hexagon, fully equipped. Also several species of tropical fish. Tel. 525-3997. 39-3p

ONE chesterfield set; davenport set; hide-a-way bed; love seat; antique sofa and radio; new and used garments; carpets; also 1969 Ford Grand Torino, all in good condition. Apply to Mrs. Belair, 100 St. James St., or Tel. 525-3445. 39-2p

THE Clan Donald Magazine No. 7, 1977 Silver Jubilee issue, $3.35 postpaid, payment with order to the Glengarry Genealogical Society, P.O. Box 460, Lancaster, Ontario K0C 1N0. 39-4p

STOVEWOOD, split and delivered; water bowls with pipe; stanchions; manure carrier with track; circular saw; trough for pigs. Tel. 525-3706. 37-4p

HIGH-Fi set for sale. Tel. 525-3826. 38-3p

FIREWOOD for sale. Tel. 525-2823 after 5 p.m. 40-2p

2-piece chesterfield set, large braided oval rug, roll-away bed, reclining chair, two dining tables, two bureaus. Tel. 525-1641 after 6 p.m. 40-1p

26" Franklin fireplace for sale, like new. Tel. 527-2197. 40-1c

FRIDGE, rangette stove, high chair, small chrome set, 54" bed, asst. wooden chairs, dressers, buffet, oil space heater, old braided oval rug, drop-leaf table. Tel. 525-3956. 40-2p

SURGE pump SP22, milker pails, set of clippers, also hay. Tel. 525-1210. 40-1p

NEW double horse trailers, tandem wheels, electric brakes, many extras. Immediate delivery. Tel. 613-932-8627. 38-4p

MONTCALM FURNITURE & APPLIANCES
Moose Creek 538-2251
See our large display of quality bedding in 39", 48", 54", or Queen sizes. 100 pieces in stock for immediate delivery.

CHIROPRACTIC
Poster Quilt Luxury
Poster Quilt DeLuxe
Hotel Motel
Complete single bed
from $109.95
Open evenings till 9 p.m., except Saturday.

For sale

ALUMINUM siding, choice of decorative colors, Soffit, Facia eavestroughs, shutters. We install steel, aluminum, vinyl. Free estimates. Bourdon Aluminum Siding. Tel. 525-1906. 40-8c

PORTABLE washer and dryer, (Hoover), good condition. Tel. 525-1087. 40-1p

SHERLOCK - Manning piano, made in London, Can., especially for Prof. D. Mulhern of Alexandria 85 yrs. ago; also piano stool with hawk claws and glass ball legs; both in perfect condition. Tel. 1-731-5564. 40-2c

WEDDING cake for sale. Tel. 874-2081. 40-1p

DRYER, Hoover, portable, 120 volts, $150, used one year. Stove, combination 220 volts and oil burner, $75. Tel. after 6 p.m., 931-1522. 40-2p

OIL furnace, lie-down type, complete, $200. Tel. 874-2420. 40-1p

9-ft. aluminum garage door; 20" black and white television. Both in good condition. Tel. 525-1468. 40-1p

90S Drumatic humidifier, never used; upright humidifier; 1 FM under-dash radio, 12 volt; quantities of doors and windows, skates, ladies size 8, never used, men's and boys' Bauers, size 11 and 3, like new. Tel. 347-2107. 40-2p

QUANTITY of office desks and chairs and other office equipment. Tel. 525-1323. 40-1c

PLYWOOD, new 4'x8', 5/16" at $6.75; 3'x8' at $7.50; ½" at $10.80; 5/8" tongue and groove at $12.95; ¾" at $14.99; Black Joe (ten-test) $3.40; asphalt shingles, $5.50 per package. Tel. (613) 764-2876. 40-tf

USED Electrolux for sale, from $50 to $250, 1 year guarantee on motor. Tel. 525-2781 between 12:30 and 9 p.m. 40-2p

ENJOY good health. Your home water distiller. If you want to check your drinking water if it is safe. For more information call Glengarry Distilled Water, Tel. 525-2781. 40-2p

36" Franklin with screen, worth $300, to sell at $120. Tel. 525-1113. 40-1p

LAZY boy, pair girl's tap-dancing shoes, approx. size 12. Tel. 525-1096. 40-2p

Real Estate

For sale

FRANKLIN fireplace woodheater for sale. Canadian Sunburst design constructed of cast iron and steel plate. Tel. 525-2458. 40-1p

GARAGE sale: Everything must go—night tables, walnut secretary, kitchen utensils, 2 antique chairs, wicker chair, paintings and paint, 4 antique cement urns, antique bench, gas mower and garden tools, baby crib, electric heaters, small porcelain-top table, 2 sinks with taps, 6-ft. oak work bench with 14" vise, cupboard, miscellaneous tools, and other items. Leclair, Tel. 525-3403, app. 4¼ miles west of Hwy. 34 in Concession I, Kenyon. 40-1p

Motor Vehicles

1967 Oldsmobile "98", as is, $295, or best offer. Also garage door, 7 ft.x12 ft., in good condition. Tel. 525-1903 after 5 p.m. 39-2p

1972 Pontiac Ventura V-8 automatic; power steering; new body and paint job; safety checked. Grant MacRae, Dunvegan Tel 525-2969. 39-2p

FOR SALE BY TENDER: 1978 Pontiac Acadian, 4-cylinder, 5 doors, AM-FM radio, automatic, radial tires, low mileage. Contact Mr. J. Campeau, Bank of Montreal, 53 Main St. S., Alexandria, Ont. Tel. 525-2258. 39-2c

Real Estate

Motor Vehicles

1973 Buick LaSabre, 4 new tires, in fair condition, as is, to settle estate. Tel. 347-3356. 40-2p

1972 Datsun, 510, as is, best offer. Tel. 525-3823. 40-1c

1974 Dodge Monaco, in excellent condition, V-8, 360 motor, well equipped, new tune-up and winter tires, safety checked. Tel. evenings. Best offer. Tel. 347-3311. 40-1p

1972 Ford Torino, 6-cyl. automatic, as is. Peter MacSweyn, Tel. 525-2185. 40-1p

1976 Chevy van, in good condition, 29,000 miles. Tel. 525-3456. 40-1p

VOLKSWAGEN Rabbit 1975 2-door, manual transmission, block heater, radial winter tires. In very good condition. Tel. 874-2784 or 525-3872. 40-2p

1972 Firenza, in driving condition, $200 or best offer. Tel. 525-3826. 40-3p

1974 GMC ½-ton truck, 350, V-8, 3-speed standard, power brakes, heavy duty suspension, 45,000 miles, good condition. Tel. 874-2599. 40-2p

1976 Alouette 440 LC snowmobile in good condition. Low mileage. Tel. 525-1854. 39-2p

1964 Cadillac for sale. Tel. 347-3215. 39-2p

1975 Chev, 4X4. Tel. 525-2772. 37-5p

Real Estate

Notice re Classified Ads!

All Classified Ads
CASH BASIS ONLY
NO TELEPHONE ORDERS PLEASE

All forms of classified advertising—Deaths, For Sale, Cards of Thanks, In Memoriams, Coming Events, etc., are on a CASH BASIS ONLY and are charged at the rate of 8 cents per word, minimum $1.75 first insertion. A 50c reduction will be allowed on a repeat insertion.

Classified display, $2.00 per column inch.

Classified ads will be accepted till 12 noon, Tuesday.

VANDER HAEGHE — R. VANDER HAEGHE
REAL ESTATE and MORTGAGE BROKER
145 Main St. S., Alexandria **(613) 525-1642**

THIS IS A PICTURE OF A YOUNG MAN WHO WAITED FOR REAL ESTATE PRICES TO COME DOWN



WE SINCERELY HOPE YOU DO NOT FOLLOW HIS EXAMPLE! BECAUSE WE BELIEVE PROPERTY VALUES ARE GOING UP.



WESTLEY'S POINT

DON'T WAIT—tomorrow may be too late! Features 5-room cottage with furniture, boat and boat house, and large lot fronting on river leading to St. Lawrence, plus right to swimming area on St. Lawrence, $14,500.

FINCH AREA

Far from the beaten path! You'll find complete privacy on this 67-hectare (167-acre) farm. Features a sound 2-storey, 6-room pioneer log home surrounded by mature trees, 2 barns and 3 sheds, $42,500.

GREENFIELD AREA

ONLY 1 IN 1,000 WOULD BUY it, but it's a bargain for a do-it-yourselfer, features 4-room bungalow with full basement, plus small garage, $15,200. HOW ABOUT a date today?

BE IN CONTROL OF YOUR PRESENT AND FUTURE INCOME—start your OWN BUSINESS! WHY NOT?
We now have a good variety of business locations to offer you in Alexandria and other areas.

BE A SMART INVESTOR—
INVEST IN MORTGAGES—
They pay more!
. . . First mortgage money needed . . .
. . . for clients will pay
10 1/2 to 12 1/2% . . .



ST. ISIDORE AREA

GRAB THIS FAST, it won't last long! Features sound 2-storey, 6-room home plus garage and storage shed, only $19,500.

ALEXANDRIA

WITH THIS HOME YOU DON'T NEED A COTTAGE, you don't need a SWIMMING POOL, you don't need a TENNIS COURT, you don't need a BASEBALL DIAMOND, and you don't need a 2-HECTARE back yard, BUT YOU DO need to take the time to see it 'CAUSE IF YOU don't someone else will take advantage of this great opportunity; features a 4-bedroom brick bungalow with finished basement, garage and paved driveway situated close to the town park, $42,500.

YOU'RE MISSING THE BOAT if you let this one SAIL BY! Features large renovated 4-room bungalow with full basement, garage and paved driveway, only $31,500.

ALEXANDRIA AREA

THE ONLY SOUNDS ARE THE BUBBLING OF THE RIVER JUST OUTSIDE YOUR DOOR, features 3-bedroom bungalow with cathedral ceilings, fireplace, 2-car garage, large above-ground swimming pool and beautiful lot, landscaped with many mature pine trees, $45,000.

ARE YOU IMAGINATIVE? Then imagine the pleasure of country life, quiet privacy, good clean air, beautiful wooded land, green rolling meadows, features 40 hectares (100 acres), sound 2-storey, 6-room home, horse barn and shed, situated about 5 kilometres (3 miles) from Alexandria, $55,000. IT'S WORTH YOUR WHILE to see this farm.

ENJOY THE PEACE AND TRANQUILITY of the country on this 1.61-hectare (4-acre) lot, features some cleared land and some bush, $8,500.

We will be closed October 7th and 9th. Regular office hours:

Open every day (except Sunday) 9:30 a.m. to 5:00 p.m. and evenings by appointment.

Motor Vehicles

1965 Dodge Monaco 383, 4-barrel carburetor, 4-speed transmission, bucket seats, 4 new Playboy mag tires, new paint job, A-1 condition. Will take best offer. Tel. 874-2851. 38-3p

1976 Delta Royal 4-door HT car, PS,PB, power windows, tilt steering, radio, stereo tape deck, one owner. For sale or exchange. For more information, Tel. 874-2597 or 874-2589. 39-2c

Farm Produce

BARN wood and excellent old beams for sale, $1 per board foot and up. Tel. 525-2299. 40-1p

Real Estate

ON Victoria Street West, 3-bedroom, brick bungalow, (46'x25'), with central air conditioning and finished basement, for sale with or without adjacent corner lot, (60'x80'). Tel. 525-2395. 40-4p

LAND WANTED—Will purchase up to 50 acres of land suitable for hunting or fishing, without buildings. Send details of acreage and other information to M. Lee, Station K, Box 53, Toronto, Ontario. M4P 2G1. 35-1m5p

Farm Produce

DRY stove wood for sale. For more information Tel. 525-2148. 39-2p

APPROX. 30 acres of corn for sale on well drained land. Grain bin with aeration system available for storage. Tel. 525-2772. 39-2p

COB corn for sale, will grind at the crib. Kerry McDonald, 347-2319. 39-2c

LUMBER, new, rough, dry pine, in 1''x6'' and wider, also 2''x4'' and wider. Tel. 525-3040. 17-tf

GROUND corn, barley and oats mixed, $5.75 per cwt. Bring your own bags. Feed room open from 8:30 a.m. to 5:30 p.m., weekdays only Monday to Saturday please. George Crites, Tel. 527-5393. 30-tf

STOVEWOOD for sale, $15 and $20 a cord. Tel. 874-2851. 38-3p

DRY wood for sale, $15 a cord. Tel. 525-3429. 40-2p

LUMBER, new, dressed, white pine, in various thicknesses and widths; knotty pine boards for wall panelling, etc. Tel. 525-3040. 17-tf

Real Estate

DA MacMILLAN REALTY LIMITED

The Action Team'

ESTATE SALES: Hwy. 417 at your doorstep with either one of these two parcels of land. Priced to sell. M.L.S.

PRICE REDUCED: by $5,000 on this 100-acre farm with barn and a beautiful building site. Only 3 miles from Hwy. 417 and Hwy. 34 interchange. M.L.S.

COUNTRY HOMES: Want a home in the country but not a large acreage to look after? We have two 3-bedroom homes available, one in the Lancaster area and one in the Alexandria area. Give us a call today. M.L.S.

BINGO: You'll really be a winner with this property. 100 acres of land plus a large 3-bedroom, 4-year-old home that will really appeal to you. Easy access to Hwy. 417. M.L.S.

COUNTRY RETREAT: Situated on a quiet road but with excellent access to Hwy. 401. Includes 55 acres, large barn, shed and a well maintained older home. Priced in the 40's. M.L.S.

VACANT LAND: 55 acres of mixed bush with possibility of severance of lots on road frontage. M.L.S.

20-acre lot with 1 acre bush on paved road. M.L.S.
Near St. Lawrence River—125 ft.x135 ft. M.L.S.
6-acre lot in Martintown area—asking $10,000. M.L.S.
Hwy. 138—Approximately 65 acres for $20,000. M.L.S.
Williamstown area—2-acre lot for $8,600. M.L.S.

MLS MULTIPLE LISTING SERVICE
OFFICE 933-6524
D. A. MacMillan .. 933-3629
Harold Howes 347-3584
realtor

Farm Produce

PEQUIS barley for sale, $5.00 cwt. Bring your own bags. Will sell by truck load. Tel. 525-3717 Saturdays or Sundays. 40-3p

WHITE PINE LUMBER

ROUGH: For farm and general building, repairs, etc.

DRESSED: Pine boards for Shelving, cupboards, wall panelling, etc.

16-tf

Tel. 525-3040

Real Estate

WILFRED AMELL LTD
REAL ESTATE BROKER
938-1611
ST ANDREWS WEST
ONTARIO K0C-2A0

Farm Produce

HALF or whole pork, 99c a lb., including cutting and wrapping. Denis Bourdeau Meat Shop. Tel. 347-2288. 40-tf



EVERGREENS

now in stock for

Fall Planting

stand open daily
10 a.m. to 7 p.m.
Marlin Orchard
and
Garden Centre
Highway #2, West
of Summerstown Road
Tel: 931-1213

40-1c

A. WALLACE HOPE DEVELOPMENT LTD.

ALEXANDRIA, ONT.

525-1330 525-2462

PROPERTIES FOR SALE

ALEXANDRIA
Modern 3-bedroom bungalow, electric heat, carport, paved driveway. Centrally located.

Cottage and lot on St. Lawrence River waterfront, 5 miles from Lancaster. Make us an offer.

ALEXANDRIA
One new modular home on waterfront lot. Furnished or unfurnished. Available immediately.

One new 60x12 mobile home, 3 bedrooms, can be installed on your lot immediately.

One 48x12 used mobile home, 2 bedrooms, cathedral roof style.

Building lot on Kincardine St., Alexandria. Located in a new building development. Completely serviced with town water and sewer.

Two vacant lots on Dominion St. North. Can be purchased jointly or separately. 19-tf

DON LATREILLE — SIMON VILLENEUVE
& ASSOCIATES
REAL ESTATE INC.
938-3800
HOMES - BUSINESS - FARMS

APPLE HILL
3-bedroom home, large lot, plenty of character, excellent starter home. Priced at $24,900. M.L.S.

ALEXANDRIA AREA
New 3-bedroom bungalow on Marcoux Road. Oil and wood forced air furnace. Asking $43,900. M.L.S.

NORTHEAST OF CORNWALL
5-bedroom bungalow, knotty pine exterior, situated in a cedar grove, very secluded, excellent landscaping, 16 acres. Asking $65,900. M.L.S. 40-4c

Real Estate

M. JEAN CAMERON

TEL. 938-3860

SUMMERSTOWN AREA
New 3-bedroom bungalow, electric heating and situated on large lot. Immediate possession.

LANCASTER VILLAGE
2-storey, 3-bedroom home with aluminum siding, all new plumbing, electric heat, situated on large lot. M.L.S.

MAXVILLE VILLAGE
2-bedroom home on well landscaped lot, asking $15,500. M.L.S.

2-storey, 3-bedroom home on Main Street, priced to sell at $33,900.

GREEN VALLEY AREA
Executive type country home on 11-acre treed lot. This home features 3 bedrooms, 2 fireplaces and many extras. M.L.S.

INVESTMENT PROPERTY
Duplex in South Lancaster in excellent condition. Both apartments rented. MLS.

CURRY HILL AREA
Country living at its best in this new 3-bedroom brick bungalow, with fireplace and electric heat, a 2.49-ha. (6.23-acre) lot with some bush. MLS.

SUMMER PROPERTIES
7-room cottage with boathouse and two-acre lot fronting on Lake St. Francis. MLS.

Two furnished cottages and boathouse on large lot on Westley's Point. Price reduced to $33,900. MLS.

FARMS AND HOBBY FARMS
32 ha. with two houses and barn set up for market gardening. MLS.

39 ha. with modern house, barn and in-ground swimming pool. MLS.

16.19 ha. (40 acres) with 3-bedroom house, maintenance free exterior, barn and outbuildings in good condition; home has been renovated and includes fieldstone fireplace, Williamstown area. M.L.S.

VACANT LAND
2 parcels, vacant land, 14 ha. and 11 ha., Curry Hill area, close to 401. M.L.S.

Choice building lots and vacant land in Lancaster Village and surrounding area.

Lancaster Office 347-2215
Cornwall Office 938-3860

A. G. Fraser Stan MacIntosh
A. McBean

Farm Produce

WANTED—baled straw shredder for mulching straw. Tel. 528-4240. 40-2p

CONDITIONED hay for sale. Tudor Knoll Farms. Tel. 674-2839. 40-3p

Real Estate

LARGE modern 4-bedroom home and barn, in-ground swimming pool, 87 acres of land, Bainsville area. MLS. 3-year-old brick bungalow, 1,700 sq. ft. barn and 60 acres of land, Lancaster area. MLS. One-acre building lot at Bridge End, exclusive. In Maxville Village, 1-bedroom, 2-storey frame home, perfect condition. One cosy 2-bedroom frame bungalow, very well maintained. Priced at $15,000. MLS. Historic brick home on 200 acres, Dunvegan area, will sell house and 50 acres for $45,000, exclusive. For information regarding these and other properties, please call Archie McBean at 347-2215 or evenings, 525-3774, representing M. Jean Cameron Real Estate Ltd., Tel. 938-3860. 40-1c

HOME for sale by owner—2-storey house, 3 bedrooms, bathroom, 2 halls upstairs, electricity 220, big kitchen, dining room and parlor, central heating, 6-ft. basement, drilled well. Tel 525-2028, 5th Conc. of Lochiel. 40-2p

BUSINESS FOR SALE

Only wool and craft shop in town

Give your own craft courses
Crochet, knitting, macrame
weaving, etc.
Very reasonable price

Call 347-2512 38-tf

JEAN CLEMENT
525-3868 525-1267

ALEXANDRIA

Contact Gerry Beauclair
day 525-1267
evenings 525-3546

Mark Macdonell
525-3117

Trailer on a lot with all services, $25,900.

We have homes to rent from $250 to $325 monthly.

ALEXANDRIA
3-bedroom bungalow on St. James St. Low down payment of $3,000. Asking price, $33,000.

3-apartment building on the corner of Main and Derby Streets in Alexandria.

Marcoux Rd., 6 miles from Alexandria, 3-year-old brick home, 2 bedrooms, large living room, kitchen and indoor porch. Lot 100'x250', garage, $29,900.

Beautiful 2-storey home with patio and heated swimming pool, located in quiet area, $146,000.

New home—1,400 sq. ft. Very well located, $63,000. Completely finished.

St. James St., newly-renovated house, 2-storey, 3 large bedrooms, kitchen and living room, 2 washrooms. Priced at $35,900.

Acre lots on Front St. in Alexandria, $9,500 each.

3-apartment building with double garage, on large lot in North Lancaster, asking $57,000.

McCRIMMON
Country bungalow, 3 bedrooms, large living room and kitchen, plus small stone house with fireplace. Could be used for recreation or playhouse. Large lot, $32,000.

KENYON TOWNSHIP
House located 6 miles from Alexandria close to Highway 417. River passes in front of property. Good well. Priced at $18,900. Price includes steel septic tank and all material to install weeping tiles.

Ranch style home on 5-acre treed lot with 7 additional acres available. Situated one mile from Glen Robertson in Lochiel Township. House has brick and angel stone extension, 4 bedrooms, dining room, living room, kitchen, bathroom and large laundry area, 3-car garage attached. House valued at $70,000, would accept $56,500.

GREEN VALLEY
In front of Roy's Garage, brick bungalow, 3 bedrooms, kitchen, living room, $38,900.

LOCHIEL
House on Highway 34 in Lochiel Township, furnished or not furnished.

Mortgages available on all above houses.

We are looking to buy houses, farms, land and businesses. Please contact Jean Clement.

E. Vaillancourt
REAL ESTATE - IMMEUBLES

TEL. 613-525-3641 • ALEXANDRIA, ONT.

COUNTRY LIVING IN A SMALL VILLAGE
Very close to the Ontario-Quebec border and within commuting distance of Montreal, 1½-storey, 3-bedroom, partially remodelled country home with attached garage and all conveniences. Located on the boundary of a small village with 2.5 acres. Excellent for retirement or starter home. Priced for immediate sale.

ROLLING COUNTRYSIDE
In an unique secluded area within 10 minutes of Alexandria, a very special house built in the 1800's. Well designed for relaxed living with 3 bedrooms, country kitchen, dining room and living room with fireplace. Almost 5 acres with ample shade, large barn, shed, garage and swimming pool. Offers invited.

SOLD

FOR THE REVENUE CONSCIOUS
Green Valley village, well maintained duplex with 2 bedrooms on each side, large living room, kitchen and 4-piece bathroom. Two-year-old heating system and large shaded lot. You can live on one side and let the rent from the other side pay the mortgage.

IMMEDIATE POSSESSION
Green Valley village, highway frontage, well maintained 3-bedroom bungalow with large country style kitchen, broadloomed living room and 3-piece bath. Full basement with connection for washer and dryer. Second storey with stairway could easily be converted to two large rooms. Call us today.

RETIREMENT HOME
Close to Dunvegan and 417 super highway to Montreal or Ottawa, we offer you this well maintained 1½-storey, 3-bedroom home with spacious kitchen, dining room, living room and 3-piece bath. Full basement with recent heating system and excellent water supply. Over 1¼ acres of grounds. Priced to settle estate.

IDEAL BUILDING SITE
Only 2 miles from Alexandria, ½-acre with Delisle River frontage. Mature trees and drilled well. Already surveyed and severed. Immediate possession.

YOUR INQUIRIES SOLICITED ON THE ABOVE AND OUR MANY OTHER FINE LISTINGS. FOR INFORMATION ON THESE AND OUR MANY OTHER LISTINGS, CONTACT A REPRESENTATIVE OF YOUR CHOICE.

Richard Vaillancourt 525-3419
Office 525-3641
E. Vaillancourt 525-3641
C. Wylie 674-2019

J. P. Touchette (613) 525-2417

WILLIAMSTOWN
Beautiful stone home, 5 bedrooms, 2 fireplaces, finished basement, double garage, 27 acres with trees galore. Circular driveway—a dream home with complete privacy. Excellent financing.

TOWNSHIP OF CHARLOTTENBURGH
33 acres with 3-bedroom home, barn and garage, $29,500.

2 parcels, 33 acres each, with no buildings.

35 acres with home to be finished. Good summer location, $29,000, with $3,000 down.

ST. ANDREW'S
30 acres, no buildings, 3-acre frontage, river on property.

ST. EUGENE
3-bedroom home in village, 2 storeys. Terms.

Log home on 6-acre lot, river and road frontage, garage and shed.

80 acres with good barn, excellent farm land.

GLEN NORMAN
Large family home, 1 storey, cathedral style living room, 2 bathrooms, large new barn.

McCRIMMON
Log home on Highway 34 with 1 acre and small barn.

APPLE HILL
3-bedroom mobile home on permanent lot in village on paved road.

BAINSVILLE
Brick, 5-bedroom home, screened-in verandah, fireplace, formal dining room and large living room. Large treed lot.

Large lot, no buildings, in village.

BEAUCHAMP DEVELOPMENT
3-bedroom, winterized cottage, 2-acre lot, furnished.

LOCH GARRY
3-bedroom cottage on lake. Fantastic view. Fully furnished, also boat and motor.

ST. BERNARDIN [NEAR 417]
100 acres, beautiful home, piggery, large barn with stable cleaner or 10 acres with buildings.

88 acres, no buildings, good farm land.

ALEXANDRIA
Harrison St. luxury brick home, five bedrooms, large living room and kitchen, finished rec room, double lot with mature trees. Many extras.

Double tenement on Sinclair St., $19,500. Financing available.

137-acre farm with no buildings, 5-acre bush, fronting on two roads, ½-mile from Alexandria.

Double tenement Kenyon St. W. Beautiful yard, large frontage.

Double tenement, Elgin St. W. Beautiful yard, large frontage.

L'ORIGNAL
Highway 17, gas and snack bar and living quarters. Separate 3-bedroom trailer. All on large lot with camping facilities. Reasonable down payment.

NEAR 417
100-acre farm with house, good barn with stable cleaner. River on property.

35 acres, no buildings, ½-mile away from Hwy. 34 overpass.

Three 6-acre lots, no buildings, ¼-mile from Hwy. 34 overpass.

100-acre farm with house, good barn with stable cleaner.

One 30-acre lot on Highway 34.

GLEN ROBERTSON
3-bedroom, family room, living and dining, premises rented to Bank of Nova Scotia. Large lot. Terms.

NEWINGTON
Beef operation, 200 acres. 4-bedroom brick home, large barn.

10-acre mini farm with buildings.

30 acres, no buildings, good frontage.

FIRST KENYON
15-acre lot, complete seclusion, 2 roads in 6-acre frontage.

RIVER BEAUDETTE
3-bedroom cottage with swimming pool. Furnished, $19,500.

CURRY HILL
Excellent mobile home on 1-acre lot. Beautiful location, 2nd Concession Lancaster. Garage. Storage. Fridge, stove, dishwasher, washer and dryer.

ORMSTOWN
Chalet with extraordinary fireplace. Furnished. One-acre lot.

SAUVE REAL ESTATE LTD.

Realtors

39 Main St., North **Alexandria** **(613) 525-2940**



Beautiful treed one-acre lot, near Williamstown, totally renovated, for nature lovers, $34,900.

CHARLOTTENBURGH FARM
St. Raphael's area, 100 acres of land, River Beaudette at north boundary, 2-storey home recently remodelled, 4 bedrooms, very clean and in good condition, barn ideal for hobby farmer, well priced at $52,000. MLS.

NEWINGTON RURAL BUNGALOW
Bargain of lifetime. Large 30x40 foot bungalow built in 1977, outstanding features, partly finished basement. You can't help but love it. On one acre of land. Price reduced to only $37,000 to be sold quickly. MLS.

PRETTY LOCHIEL TOWNSHIP FARM
Home surrounded by small forest, so scenic and private, all you need is already in the home, for your animals there is a barn, also tractor, plow, cultivator and trailer, 50 acres land, only 7 miles from Alexandria, call today. MLS.

SERVICE STATION AND GARAGE
Plenty to keep you busy at this fine active gas outlet on Kenyon Street West (Highway 43), high gas volume, one-car bay garage, apartment above, all for reasonable price. Be your own boss. MLS.



Beautiful setting, on quiet street, modern brick, all electric home, has 3 bedrooms, 2 baths and finished basement, easy to finance.

NESTLED AMONG THE TREES
Pretty home with dream entourage, on Highway 34 just 2 miles south of town, 3 acres wooded land, circular driveway, 3-car garage, fireplace in home. Even if you're only slightly interested, feel free to treat yourself to a visit. Call tonight. MLS.

FIELDSTONE BUNGALOW 20 ACRES
Live in your dream, large recently built home in your own forest, so much room, 2 stone fireplaces, rolling 20 acres of maples, landscaped circular driveway, double bay garage, $95,000. MLS.



BRAND NEW
The lucky person who makes an offer on this lovely new home with 1,350 sq. ft. of living space will have a large living room with fireplace, dining room with patio doors. Ideal for discriminating buyer, $58,000. Facing park and lake.

EDGE OF DALKEITH, FARM
Brick home in very attractive shape, large barn, granary, rolling land, 99 acres, $75,000. Buy it before it's sold.

GENUINE SUGAR BUSH
Located on 9th Concession of Lancaster, paved road, 50 acres, 20 acres tillable, 30 acres of bush, 1,500 maple trees, sugar camp and maple syrup equipment, 1,700 buckets, dug well, build your home here.

SALES REPRESENTATIVES

Maurice Sauve	525-2940	Robert Poirier, Alexandria	525-3857
Lionel Glaude, Alexandria	525-2340	Wallace Morris, Finch	984-2227
Germain Glaude, Alexandria	525-3030	Marie Clemens, Vankleek Hill	674-3341
Andre Menard, Alexandria	525-3307	Andre Brunet, Glen Robertson	347-3014

realtor

Appraisals Robert Poirier AACI

Livestock

10 dairy goats, 1 registered Nubian buck. Tel. 347-3303. 40-2p

GOLDEN Comet laying hens, lay brown eggs. Tel. 674-2074. 40-4p

HENS for sale, suitable for freezer. Tel. 874-2768. 40-2p

2 mares, 2½ years old, well broken and gentle. Tel. 538-2282. 40-1c

HEAVY hens. Apply to 527-5573, Maxville, Ont. 40-1p

PONY for sale, good with children and horse riding. Tel. 347-3378. 39-2p

REGISTERED polled Herefords for sale, cows and heifers. Tel. 347-2729. 39-3p

LAYING hens for sale. Tel. 347-2530. 38-tf

CHOICE sows, bred or open, for sale. Tel. 347-2530. 38-tf

QUANTITY of laying hen cages for sale. Tel. 347-2530. 38-tf

WE deal in horses and cattle. Emerson Allen, Tel. 678-3736. 32-12p

WEANED piglets ready for growing. Tel. 347-2530. 16-tf

PUREBRED Landrace and purebred Yorkshire boars for sale. ROP tested, 5-6 months old. Denis Bourdeau, Bainsville, Ont. Tel. 347-2288. 18-tf

Pets

PUREBRED German Shepherd female, 11 months old, all shots and neutered. Tel. 525-3808 or 525-2943. 40-1c

YOUNG pups, 6 wks. old, to give away. Tel. 525-2451. 40-1p

PUREBRED Collie pups for sale, six weeks old. Can be seen after 6 p.m. or on weekends, Tel. 525-3997. 39-3p

5 male Hound puppies, 8 weeks old. Tel. 347-2571. 39-2p

IRISH Setter, Labrador Retriever, Collie, Samoyed, Siberian Husky, Doberman, Boxer, Cocker Spaniel, Begal, Lhaso Apso, Bichon Frise, Yorkshire Terrier, Dachshund, Chihuahua, Poodle. Prieur Kennels, South Lancaster. Tel. 347-3420, Master Charge-Chargex. 7-tf

Farm Machinery

JAMESWAY gutter-cleaner, 5 BT water-bowls. Howard Boa, Lachute, Que. Tel. 562-4818. 40-1p

NEW Belt-O-Matic corn and grain dryers; 1 used M.C. continuous flow corn dryer. Custom corn drying. Tel. 527-5485. 40-3p

CREAM separator, excellent condition, $75; heavy duty electric dryer, 220 volt, $60; kitchen set, table and 4 chairs, $35; space heater with electric blower, $40; space heater, $20; oil drums, 100-gal. with stand and guage, $40; 200-gallon tank, $40; garden rotary tiller, $75; canning machine, $30; churn, $15; wagon wheels, $8; crosscut saws, $10; insulators, horseshoes, 50 cents each; grinding wheel on stand, $15. Big selection of harness, also some old farm machinery for hobby farmer. Please call any time, Tel. 527-2867. 40-3p

ONLY one brand new Papec 880 grinder-mixer with magnet auger fenders, 2 screens, 11x15, 8 ply tires, delivered, $3,600, U.S. MacNaughton Cumming. Tel. 347-3423. 40-3p

CHORE Boy and Bodmin milking systems, pipelines, parlors, new and used vacuum pumps, complete line of detergents. Clay feeding system, feed bins. Regular supply route. Call your dealer, Lawrence's Dairy Supplies, Moose Creek. Tel. 538-2559. 40-2p

Farm Produce

MARLIN ORCHARDS

APPLES

Pick Your Own

McIntosh Windfalls
8c a lb.
while they last

Stand Open Daily

10 a.m. to 7 p.m.

Unpasteurized honey, jams, jellies, candy apple kits

Fresh Cider



Marlin Orchard and Garden Centre
Highway #2, West of Summerstown Road
Tel. 931-1213 40-1c

Farm Machinery

3-furrow trailer disc plow, in excellent condition to be used on stoney or shrub land. Tel. 347-2652. 38-4p

CHORE Boy and Bodnin milking equipment, five lines, parlors new and used vacuum pump, complete line of detergents, Clay feeding system, feed bins, regular supply route. Call your dealer, Lawrence Dairy Supplies, Moose Creek. Tel. 538-2559. 39-4p

GEORGE White snowblower for sale, in very good condition, 6 feet wide. Tel. 527-5771. 39-2p

JOHN Deere 2120 with Simms cab, in excellent condition, only 1,200 hrs. Will accept trade-in. Massey-Ferguson, 4-furrow plow, 14", trip beam; Ford manure spreader, 130 bus., very good condition; fertilizer spreader, Ford; John Deere discs (hog type) with cyl. No. 110, 11 ft., like new; John Deere wagon, new; International 3-furrow plow. Tel. 347-3014 after 6 p.m. 39-2p

CHORE Boy milking equipment, pipelines, parlors, feeding systems, non-bridging feed bins, new and used vacuum pumps. One used electric feed cart in stock. Complete line of detergent. Regular supply route. Call your Chore Boy distributor in Eastern Ontario. Grant Farm Supply Ltd., Moose Creek, Ont. Tel. 538-2366. 38-4c

IDEAL barn cleaner, in good condition, swinging chute and 400 ft. of chain; also water bowl and stanchions and 12-ton feed bin. Tel. 527-2859. 38-3p

HEAVY duty wagons, double reaches, flotation tires, adjustable poles, 7-8-10-ton sizes on hand, competitive prices. Robert J. McDonald, 347-3542. 39-3c

HYDRIEN 4-furrow plow, 16" bottoms, 18" coulters. Robert J. McDonald, 347-3542. 39-3c

FORD 4-furrow trip-beam plow. Gordon McIntosh, 527-5258. 39-2p

JOHN Deere manure spreader, in very good shape, ideal for the small farmer. Tel. 347-2264. 39-2p

4 used Surge breaker cup milkers, 2 used True Test milk meters with Kg. flash, 2 Surge 30x vacuum pumps. Peter Babcock Ltd., Tel. 448-2909 or 984-2991. 16-tf

2-furrow J.D. auto plow, like new. Tel. 347-3023. 38-3p

BULK tank, used, 400-gal. Milkkeeper, 400-gal. Woods, Peter Babcock Ltd., Surge Dairy Farm Equipment, Tel. 984-2991 or res. 448-2909. 43-tf

ONE 4x16 Kverneland semi-mounted plow, automatic; one 4x18 Kverneland semi-mounted plow, automatic; 3 and 4-furrow stenomatic Kverneland plows; parts for Kverneland plow; also points for most makes of plows, bring your old point number. Robertson Equipment, Tel. 932-2841. 35-8c

MENARD FARM SUPPLIES LTD.

Green Valley Tel: 525-2190

Open Monday to Friday
8:00-5:30
Saturday 8-12 noon
Sales anytime by appointment

USED TRACTORS

1—MF 165 with Allied loader
1—MF 245, 200 hrs.
1—MF 35 gas
1—David Brown 990
1—MF 255 with Allied loader, 600 hrs.
1—International Farmall A
1—Cockshutt 560 diesel
1—MF 1135-120 h.p., 400 hrs., dual wheels
1—International forklift, 14 ft. mast, 4,000 lbs.
1—International forklift, 14-ft. mast, 6,000 lbs.

SPECIAL

2—H&S boxes, 16-ft. with roof, less wagon, $2,450.

PLOWS

1—MF 4-furrow, 16-in., semi-mount
1—MF 3-furrow, 12 in.
1—New Holland, 354 grinder-mixer, used 1 year
1—MF 3-furrow, 16. in.

FORAGE HARVESTERS

1—Ford 612
1—Gehl 89

USED EQUIP.

1—MF manure spreader, 120 bu. P.T.O.

USED COMBINES

1—MF 510, 1977 model, only used for 300 acres, like new.

USED SWATHERS

John Deere Model 800 with conditioner
MH Model 20

Farm Machinery

SURGE pipeline milking system, parlors, feeding systems, water treatment equipment, stand-by power supply, new and used vacuum pumps, bulk tanks, milker pails and buckets. Peter Babcock Ltd., Surge Dairy Farm Equipment. Tel. 448-2909 or shop 984-2991. 35-tf

TROTTIER BROS.

FARM EQUIPMENT

Hwy 43 Alexandria

525-3120

Good selection of snow blowers just arrived.

—Massey 35 with loader, in excellent shape.

—990 David Brown, cab and loader
—County 6 Ford, 4-wheel drive with cab on new rice tires
—4/65 Nuffield

—Ford Dexta

—824 International with cab, in good condition.

—1-row corn head and 1 pick-up head for Model 276 Dion harvester

New stock of forage blowers just arrived—Special $1,285

Store Hours
Monday-Friday
8:00-5:30
Saturday
8:00-Noon

Real Estate

50 acres vacant land, 3rd Concession, Charlottenburgh, Glengarry County, 1 hour drive from Montreal, 15 minutes from Hwy. 401. Ideal location. Terms can be arranged. Tel. Montreal, 1-514-481-9805. 39-4c

MODERN log style hilltop home, superb panoramic view, 6 miles from Alexandria, 4 bedrooms, 2 bathrooms, garage, cedar grove, small guest house, 6 picturesque acres, river back. Price in forties. Private. Weekends 1-527-5727, weekdays Montreal, 1-514-744-0430. 39-5p

For Sale, To Let

FURNISHED mobile home, 12'x62', asking $12,500. Tel. 525-2586. 40-1p

3-bedroom farm house for rent east of Glen Robertson, with all conveniences. Available October 1st. Raymond Decoste. Tel. 874-2281. 40-2p

HOUSE for rent, 4 bedrooms, ½-mile from Alexandria on paved highway, close to the 417. Tel. 524-5494. 40-2p

LUXURIOUS mobile home with 2-acre lot. Furnished, finished basement, heated garage, electric heat, low down payment. Tel. 874-2620. 40-2p

MOBILE HOME

PMC MODEL

1977 model, 68'x14'

3 bedrooms
skirts included

asking $16,500

34-tf

Tel. 347-3759

FOR RENT

WILLIAMSTOWN, GLENGARRY COUNTY

Historic House (Built c. 1805) known as "The Bethune/Thompson House."

WANTED: Tenant/Custodian, sympathetic to historical environment, prepared to occupy during restoration program. Located on large lot overlooking river in village in Eastern Ontario. This storey-and-a-half timber frame house has 12 rooms, 2 fireplaces, pine floors, two 3-piece baths, stove and fridge.

Interested parties may write or call collect:

Mr. Larry T. Ryan
Ontario Heritage Foundation
77 Bloor St. West, 7th Floor
Toronto, Ontario
M7A 2R9 40-1c

or telephone (416) 965-5727.

For Sale, To Let

FOR sale—one log house with aluminum roof and small log shed to be moved. Tel. after 5 p.m., 514-269-2020. 40-2p

4-bedroom house for rent with option to buy, in Maxville. Centrally located. Available now. Tel. 527-2197. 40-1c

EXECUTIVE home in Glen Roy area, 7-acre wooded lot, 1,620 sq. ft. of living space, carpeted throughout, 3 bedrooms, fireplace and dining room, double garage. Tel. 525-3050. 40-1p

NEW mobile home, 68x14, completely furnished, wall to wall carpet. Apply after 6 p.m. Tel. 525-2816. 37-4p

FOR lease, superior office space. Be in a central business location in Sauve Block or the building to the north of it, at corner of Main and Kenyon Streets, plenty of parking, extremely good access to all parts of the town. Being close to other businesses means more for you too. Tel. 525-2940, Sauve Real Estate. 46-tf

Apartments

APARTMENT for rent, 2-bedroom, in Maxville. Available Nov. 1st. Tel. 527-2197. 40-1c

ONE room to let, centrally located. Tel. 525-3956. 40-2p

1-bedroom apartment, basement equipped for washer and dryer, middle-aged person or couple preferred, no children, no dogs. Nov. 1st occupancy. Tel. 525-3113. 40-1p

2-bedroom apartment, heat, and light, washer and dryer. Available immediately. Also the same for November 1st and December 1st. Tel. Raymond Ouellette, 525-3786. 40-tf

1-bedroom apartment, electrically heated. Available Nov. 1st. Tel. 525-2319. 40-2p

WANTED to rent—farm home with some land in Alexandria or vicinity of ten miles. Tel. 1-514-459-4515. 40-3p

BACHELOR apartment, with fridge and stove, centrally located. Elderly preferred. Tel. 932-7680. 35-tf

BACHELOR apartment with fridge and stove. Available immediately. Hope Bldg. Tel. 525-1330. 38-tf

1-bedroom apartment, private entrance, Lochiel St., Alexandria. Tel. 525-1330. 38-tf

LARGE 5-bedroom house, available immediately, Kenyon St. Tel. 525-1330. 38-tf

2-bedroom apartment, 3 miles west of Alexandria. Tel. 525-3966. 40-2p

APARTMENT for rent in Dalkeith. Tel. 874-2416 daytime, 874-2974 evenings. 39-2p

HEATED basement bachelor apartment for rent. Tel. 525-1849. 39-2p

1-bedroom apartment, electric heat, private entrance, available Sept. 1, with or without fridge and stove. Tel. 525-1330 or 525-2462. 33-tf

Rooms, Boarders

ROOM and board, modern home for pensioner, 3 miles from Maxville, Ont. Tel. 527-5450. 40-1c

ROOM to rent, Mill Square, available Oct. 1st. Elderly preferred. Tel. 932-7680. 39-tf

Help Wanted

HOUSEKEEPER for widower, 70. Write to Box P, c/o Glengarry News. 40-2p

EXPERIENCED woman to operate sewing machine. Mrs. Claire Gagnon, Tel. 1-514-764-3376, Ste. Justine de Newton, Que. 40-3p

KITCHEN help wanted. Interview. Ask for Georgette or Ernie, Tel. 525-1227. 39-2p

Work Wanted

WILL do housecleaning, Alexandria, South Lancaster, Lancaster, 9-3, $3.50 an hour. Tel. 347-3051. 40-1p

WILL do washing and ironing at my house. Tel. 525-3956. 40-2p

WORK wanted: Will do any type of work, yard cleaning, etc. Tel. 528-4282 after 4 o'clock. 40-1p

ALL kinds of painting jobs, wallpapering, plastering and drywall, 40 years experience, Axel Pedersen, Tel. 525-2206. 30-12p

WILL keep children in my home, 2 years and up. Close to school. Mrs. Vivianne Lavigne, Tel. 525-3480. 39-2p

RECEPTIONIST/typist interested in general office work. Experience—1 year. Tel. 525-2714. 38-3p

MOBILE Discoteque, available for weddings and parties of all sorts. Call Andre, 525-3150 or Louis, 525-2944. 8-tf

Personal

I am no longer responsible for debts contracted by my wife, Theresa Hutt.
—Jimmy Hutt. 40-2p

Wanted

WANTED—livestock, Holstein or beef cattle. Tel. 874-2589. 39-2c

WANTED—desire good used stable cleaner, with about 65 ft. swinging boom turning clockwise. Tel. 347-2245. 39-2p

WANTED—antique furniture, complete household furniture, fur coats, wood stoves. Tel. 874-2732. 30-12p

Services Offered

CEMENT—plastering and painting, spec.—roof repairs and anti-rust painting. Ray Sauve and Sons, General Contractors. Free estimates. Tel. 874-2383, Glen Robertson. 39-2p

PIERRE Tilsner masonry repairs, fireplaces, stonework. Tel. 613-674-5752. 39-2p

CUSTOM combining, 4-row, $50 per hour. Tel. 527-2894. 40-2p

GLENGARRY TIRE SERVICE

(formerly Wayne's Tire Service)
All types of tires
24-hour service
On the spot repairs

Glen Robertson
Tel. 874-2727 40-tf

ALLAN CRITES

EXCAVATION

Licensed Septic Installation
Gravel, Sand Fill

Now available

450 Dozer with 6-way blade
Ideal for landscaping and backfilling

Backhoe

Dozer 29-tf

527-5685

MAXVILLE

STEEVES

Well Drilling Reg'd

Artesian Wells
Tel: (514) 451-0401
(514) 458-7273

Keith MacMillan

Tel: 525-1501

10-tf

ATTENTION FARMERS

We pick up your sick, crippled and dead animals
Prompt Service

MACHABEE ANIMAL FOOD, LTD.

St. Albert, Ont.
We accept collect calls
Tel: Crysler 613-987-2818 27-tf

GENERAL CARPENTRY WORK

cement repairs and building

CARMEL SABOURIN

Tel. after 6 p.m.

TEL! 525-1231

31-11p

McARTHUR BROS and MAC NEIL LTD
FUNERAL DIRECTORS

Service has been a tradition since 1867

Parking on premises

LANCASTER LOCATION
Oak Street, Lancaster, Ont.
Tel: 347-2692 or 932-6300

CORNWALL LOCATION
428 Second St. E.
Cornwall, Ontario
Tel: 932-6300

FUNERAL DIRECTORS
Donald W. Derry—President
Alain Berger
Michael J. Sullivan 8-tf

MEMBER

ONTARIO SERVICE FUNERAL ASSOCIATION

CHAPEL SEATS 200
COURTESY CARS
Available upon request

Services Offered

ALL kinds of painting jobs, wallpapering, plastering and drywall, 40 years experience, Axel Pedersen, Tel. 525-2206. 40-14p

WE machine file most hand and circular saws, also carbide saws, scissors and chain saws, etc. Seguin Hardware, Alexandria Home Hardware, Maxville Pr Hardware, Williamstown. 16-tf

WILL serve wedding receptions and banquets. Wedding and birthday cakes. Mr. and Mrs. H. Shott, Concession 7, Greenfield. Tel. 527-5776. 30-tf

GLENGARRY RENOVATIONS

Tel. 528-4693

Form work, foundations, carpentry work and renovation and general contracting
Free estimates 15-tf

MARCIAL EDMOND

Excavation

Backhoe Service

I do digging for basements, trenches ditches, all types of work, also licensed for septic tanks 29-15p

Tel: 525-2359, if no answer call 525-1587

ATTENTION FARMERS

Whitewashing barns with high pressure cleaning and fly control. tf

Harry Willems

Tel 674-5762

ROBERT'S CARPENTRY

Rental Service 525-2807

HOUSE BUILDING, REMODELLING AND REPAIR
ARTICLES FOR RENT: Cement mixer, cement polisher, 18-ft. soil conveyor, hydro breaker and jack hammer, etc.
Also open evenings and weekends 44-tf,

General Contractor

Construction and Renovations
—Foundations
—Framing
—Siding

AL PENNISTON

Tel. 347-2189

39-tf

McRae's

Custom Fencing

Specializing in farm fencing
Contact Brian at
347-3525
or Jim at
347-2965 38-4p

dude

MOBILE DISCOTHEQUE

Music for All Ages

Weddings—Stags—Parties

525-2943, 525-3808

23-tf

DON CONROY & SON

Septic Tank Cleaning

Repair and Insulation

Call 931-1108
931-1527

Summerstown, Ont. 18-tf

AUCTIONEER

JOSEPH VALLIERES

at your service

Tel. 874-2732

Glen Robertson 16-24p

Services Offered

BACKHOE for hire. John Deere 510, R. Mallette, 1056 St. Thomas, Rigaud. Tel. 451-5814. 39-4p

CUSTOM corn picking. Tel. 525-2793 after 4 p.m. 37-3p



R. BAIER,
(613) 674-2046

Black Forest Clock Shop

REPAIR and RESTORATION OF FINE CLOCKS and ANTIQUE TIMEPIECES

R.R. 1, Ste-Anne de Prescott 33-15p

Air conditioned
Fully licensed
ACROPOLIS DINING LOUNGE

Alexandria Pizzeria
Reserve now for banquets, receptions, etc.
Tel. 525-2744 27-tf

Services Offered

WILL split wood Saturdays with log splitter. Tel. 525-3053. 38-4p

PAINTERS with many years experience. Interior, exterior, wallpaper. Also other kinds of repair and carpentry work. R. Sorenson, 527-5204. 33-16p

SD&G Tree Service. We will cut and remove dead trees. Contact Rejean Paquette, 525-1949. 37-4p

QUALIFIED electrician and plumber to do new installations, renovations and repairs. Free estimates. Tel. 524-2740 or 487-2614. 16-tf

For Combining Corn
Tel: 525-1940
ask for
J. D. Graham 40-1p

salon funéraire
wilson
funeral home

Serving Glengarrians In Cornwall

822 Pitt Street (613) 938-3888
Cornwall, Ontario
Ronald Wilson, Director 36-tf

WANTED

Persons having room and board accommodation and are interested in renting to developmentally handicapped persons

Please contact

ADULT PROTECTIVE SERVICE WORKER

in Alexandria
at 525-1591 40-2c

EMPLOYMENT AND IMMIGRATION CANADA
CANADA FARM LABOR POOL
EMPLOI ET IMMIGRATION CANADA
LES SERVICES DE MAIN-D'OEUVRE AGRICOLE DE CANADA

WANTED

Part-time Field Person

To visit farms in the Counties of Stormont and Dundas. Applicants must have own transportation. Dairy farm experience including milking is required. Written application with resume to be at the Chesterville Farm Labor Pool Office by Friday, October 13th, 1978.

Stormont Dundas CFLP
P.O. Box 339
Chesterville, Ont.
K0C 1H0 39-2c

1867 RESTAURANT
Located on Hwy 401 near Quebec border

OFFERS POSITIONS
With opportunity for advancement

Experienced preferred but will train suitable applicants who have own transportation and are bondable.
Wages - Competitive with industry

VACANCIES ARE NOW OPEN FOR
SUPERVISOR WAITRESS/WAITER
COOKS—WAITRESSES/WAITERS
CLEANERS

For interview appointment call:
347-2694
between 10 a.m. and 3 p.m. 22-tf

NOTICE
Public Meeting
Township of Charlottenburgh

A Public Meeting will be held on Thursday, October 12, 1978 at 8:00 p.m. and on Wednesday, November 15, 1978 at 8:00 p.m. at the Township Hall in Williamstown, Ontario for further discussion of the Proposed Official Plan of the Township of Charlottenburgh.

The Text and the Maps of the Proposed Official Plan can be reviewed at the Charlottenburgh Township Hall, Williamstown, Ontario, between the hours of 8:30 a.m. and 12 o'clock noon, and from 1:00 to 4:30 p.m. Monday through Friday.

Due to the interest shown by taxpayers of the Township at the last two meetings, the Planning Board has arranged for the above mentioned meetings in order to accommodate all interested parties.

The time to receive objections to the Plan has been extended to December 31, 1978.

W. A. Fortin, Secretary,
Township of Charlottenburgh,
Planning Board. 40-45-1c

Universities to get additional funds

Ontario universities will continue to be funded in 1979-80 for approved preliminary and transitional year programs and programs which permit entry from grade 12.

Funding for these programs was to be stopped in 1978-79. However, the Honourable Bette Stephenson, M.D., who was appointed Minister of Education and Minister of Colleges and Universities on August 18, wants more time to review the issue. "I want to study the matter in depth before making a final decision," Dr. Stephenson said. Dr. Stephenson has also postponed action on proposals affecting the transition of students from the secondary to the post-secondary system.

Among the proposals is one calling for the creation of eight subject councils, made up of educators from the secondary (high school) and post-secondary (college and university) levels. The main purpose of the councils would be to review curriculum in the final years of secondary school and in the early years of university and college, in order to improve co-ordination between the secondary and post-secondary levels of education.

Curriculum areas represented by the councils would be English, francais, mathematics, sciences, business and technology, arts, modern and classical languages, and social sciences.

Another proposal suggests standardized grade 13 achievement tests in mathematics and English (or francais, depending on first language). The language tests would be written by all grade 13 students, while appropriate sections of the mathematics test would be given to students enrolled in one or more grade 13 math courses.

The tests would not be used as a basis for awarding grade 13 diplomas. Their main purpose would be to give universities more guidance in selecting from among applicants to limited-enrolment programs. The tests would also help both students and educators in selecting appropriate courses in first-year university and college programs.

Other proposals include suggestions that: •universities and colleges be given funds to develop post-admission placement and diagnostic tests;

•numeric and alphabetic equivalencies be established for marks given in courses in secondary schools, colleges and universities;

•while it is appropriate for universities to specify certain grade 13 subjects as necessary for university admission, the universities should not require specific courses at the grade 12 or lower levels.

The working paper is a preliminary response to some of the major issues raised in a long-range review which began in 1975 when four major research studies were commissioned by the two Ministries.

New Horizons grants approved

Ed Lumley, Parlimentary Secretary to the Minister of Finance, announced today that the Minister of National Health and Welfare, the Honorable Monique Begin, has approved two New Horizons grants, one $9,846 to the Akwesasne Home on the St. Regis Indian Reserve, and another of $21,895 to the Helping Hand Senior Citizens of Matilda Township.

New Horizons grants are made available for retired citizens groups to create projects of their choice which benefit themselves and others in their community. The accent is on local needs as seen by elderly people and on their willingness to meet such needs.

The first grant will enable the senior citizens of the Akwesasne Home to organize social and recreational activities. The second grant will assist the Helping Hand Senior Citizens of Matilda Township to construct a meeting hall.

In making the announcement, Mr. Lumley noted that "these senior citizens groups are to be complimented for their initiative in organizing activities which will provide a means of enjoyment for those involved."

To date, senior citizen groups in Stormont-Dundas have received almost $350,000 in grants under the New Horizons Program.

LIONS 300 CLUB WINNERS

$100 Each to:

DRAW #40

79 Gisele Masson
205 Huguette Ranger
202 News Staff

Exploring our heritage

The Ontario Heritage Foundation and the Ministry of Culture and Recreation are staging a two-day heritage festival on October 21-22, 1978 at Arnprior District High School in Arnprior.

You are invited to explore the history and culture of the Ottawa Valley focusing on the people, places, activities and events which have given the Ottawa Valley its distinctive place in Ontario's history.

The festival will include talks ranging from daily life in the 19th century to folklore, demonstrations of traditional trades and crafts, photographs and artcrafts, exhibits on local history, films and slides and walking tours.

For those people interested in talking part in the festival, more information and registration forms can be picked up at the Maxville and District Sports Complex. 527-5659.

GLEN SANDFIELD

GO SLOW — PROTECT OUR CHILDREN!

Mrs. Lorna Chapman
874-2408

Recent visitors with Mr. and Mrs. Arnold MacRae and family were her brother Allen, his wife Peggy, and son Andy from Calgary. With them were Mr. and Mrs. Clifford Smith of Packenham.

Miss Ruth MacRae and Mrs. Jane Hamm motored down from Ottawa recently to see Mr. and Mrs. Gilbert MacRae.

Last week it was our pleasure to announce the fact that Mr. and Mrs. Thomas Brown have a fifth grandchild. Somehow it seems we had it as a "first," and as a sister to two other girls. Nobody caught it. How about that? Sorry folks.

FRIENDLY NEIGHBOR

We had occasion to drive to Joliette, P.Q., on Monday, and the northern route was just breathtaking, with nature all togged out in her brilliant, colorful Fall array. As we had never entered the city by this route before, we soon lost our way. On spotting a police station, I went in to ask directions, and used French without thinking. When the officer came over to hear my request, (and my hashed up French), he immediately broke into English and gave me a map of the city with our route carefully marked out. We left with very clear directions, and had no trouble finding the road. I have yet to come across a more polite and considerate person anywhere. I told you all of someone's unhappy treatment in Quebec, so it is only fair to throw flowers too, when they are due, don't you agree?

EX SCHOOL SPARKLES

The Angus MacCrimmons have done a "bang-up job" on the little ex-school house, (P.S. #8). Gone are the grey brick-paper covered walls. It now boasts a sparkling new exterior of white siding with a matte black roof. It looks entirely different, and quite charming.

ONE MORE STOP PLEASE!

Our view north is clear now, the building blocking the view, coming from west, has been demolished. However, there still is the matter of one more stop sign coming north. How about it Councillors?

MEDALS FOR CORPORAL LIONEL BRUNET

Corp. Lionel Brunet of the St. John Ambulance Corps was twice decorated recently—by Governor General Jules Leger when he received the Victoria medal and by his commanding officer Major J. Vallee who presented him with the St. John Ambulance gold medal for his prompt action last year at the scene of an automobile accident on the Laurentian Autoroute. A man and woman had been pinned in their car, Corporal Brunet gave them artificial respiration and first aid, which resulted in the saving of both their lives.

The presentations took place at the annual general inspection of the corps in Montreal. Corporal Brunet has been a member since 1947—31 years. We would like to join the others and offer you our heartfelt congratulations.

VISIT TO ST. EUGENE

Several of the ladies attended a bazaar recently, held by the UCW Ladies of St. David's Church, St. Eugene. They were warmly welcomed, and were delighted by the wealth of attractive articles for sale. Tea was served in the "tea room," and was just delicious. A truly pleasant afternoon.

GUEST AT WEDDING

Frederick Twining has recently returned to the farm after spending four weeks in Toronto as the guest of Mrs. Jean Falconbridge. While there they attended the wedding of Kathleen Mary Ann Magee to Stephen Alfred Buckley at the Church of the Ascension in Don Mills, and attended the reception afterwards at the Prince Hotel, also in Don Mills.

ARTESIAN WELLS

Rotary Drill

Gaston Lefebvre

Ste Justine de Newton

Tel. (514)764-3556
(coll.)



ATTENTION FARMERS

We are sponsoring a Field Day at the farm of Dwight and Richard Gilmer, four miles south of South Mountain on Wed., Oct. 11 at 12:30 p.m.

THE DAY WILL INCLUDE:

1. The harvesting and weighing of some of the top yielding hybrids from Northrup King, Pioneer, Warwick, United, etc.
2. Cold Flow Anhydrous Ammonia application demonstrations
3. Herbicide incorporation demonstrations.

We feel this day will be both interesting and educational for everyone.

Sponsored by: CIL Agromart Kemptville
National NK Seeds
Chipman Chemicals

Everyone is welcome!

Please come and bring a carload of friends. 40-1c

AUCTION SALE

FURNITURE AND ANTIQUES
CATHERINE STREET EAST, MAXVILLE, ONT.
ON

Monday, Oct. 9

AT 10 A.M.

TERMS—CASH

Lunch and coffee available on premises.

MANSEL M. HAY, Auctioneer, Dalkeith. Tel. 874-2597.
REV. I. D. MacIVER, Proprietor, Maxville, Ont.

AUCTION SALE

FURNITURE, ANTIQUES AND APPLIANCES
ON PETER STREET, MAXVILLE, ON

Monday, Oct. 9

AT APPROX. 2 P.M. IMMEDIATELY FOLLOWING
THE MacIVER AUCTION

House has been sold.

TERMS—CASH

MANSEL M. HAY, Auctioneer, Dalkeith. Tel. 874-2597.
ALLAN C. VALLANCE, Proprietor, Maxville. Tel. 527-2831.

AUCTION SALE

OF FURNITURE, ANTIQUES AND
HORSE DRAWN MACHINERY
AT LOT 5, CON. 3, TWP. OF WEST HAWKESBURY
3 MILES NORTHEAST OF VANKLEEK HILL
1 MILE EAST OF HIGHWAY 34 AT PLEASANT CORNERS

Saturday, Oct. 7

AT 10:30 A.M.

TERMS—CASH

MANSEL HAY, Auctioneer, Dalkeith. Tel. 874-2597.
JACK MOONEY, Proprietor, Vankleek Hill. Tel. 678-2229.



COMPLETE PAINT JOB Special $125

LUCIEN GOULET
MOTOR SALES LTD.
3064 Pitt,
Cornwall, Ont.
933-3953

40-4c

COMRIE, BLAKELY & CRAIG

Chartered Accountants

Alexandria, Ontario

45 Main St. Tel. 525-3353

Other offices in Cornwall and Morrisburg 44-tf

AUCTION SALE

ANTIQUE FURNITURE
AT THE RESIDENCE OF LAURENT LEGAULT
407 PERROT BLVD., ILE PERROT, QUEBEC

Saturday, Oct. 7

AT 10 A.M.

IN CASE OF RAIN SALE WILL BE
HELD FOLLOWING DAY AT 1 P.M.

PARTIAL LISTING: Corner cupboard, bureaus, tables, chairs, pine table, spinning wheel, cradle, and many other articles.

TERMS—CASH

MARCEL MAJOR, Auctioneer, N. Lancaster, Ont. Tel. 613-347-2955.

39-2c

PLOWS • PLOWS

KVERNELANDS, AUTOMATIC RESET,
HIGH CLEARANCE,
20" COULTERS



POINTS FOR MOST MAKES OF PLOWS

PLOW PARTS IN STOCK

Robertson Equipment

3058 Pitt St. • Cornwall • 932-2841 39-1c

AUCTION SALE

FARM MACHINERY, FEED, FURNITURE AND ANTIQUES
AT LOT 11, CON. 9, TWP. OF CALEDONIA
5 MILES WEST OF McCRIMMON
3 MILES NORTHEAST OF DUNVEGAN

Saturday, Oct. 14

AT 12:30 P.M.

MACHINERY: Ford diesel tractor #4000 with front-end loader; Ford #860 gas tractor, 3 p.h., l.p.t.o.; Ford #535 haybine; Ford pull-type combine with pick-up, 8-ft. cut; John Deere tandem wheel disc, #KBA, 11 feet wide; Ford 3 p.h. plow #101, 3-furrow; John Deere manure spreader on rubber, PTO; chain harrows, 10 feet wide; steel land roller; Calso weed sprayer; NH hay baler #69, PTO; John Deere side delivery rake on rubber; 2 rubber tired wagons and rack; Turnco box; bale stooker and bale forks; Little Giant all steel bale elevator, 36 feet; piping elevator; 3 p.h. blade; Ford rear attached snow blower, 7 feet; Ford garden tractor, 16 h.p., 42" mower; 500 lb. trailer; acetylene welder and torches.

MISCELLANEOUS: Buggy, cutter, express, double sleigh; fanning mill; Stevens lever action single shot 22 rifle; air compressor and paint gun; 1972 Ford car; galvanized water tanks; 14 hens. Swimming pool 12x8x3, and filter.

FEED: App. 2,200 bales 1978 hay; app. 5 tons of oats; app. 3 tons of wheat.

FURNITURE AND ANTIQUES: Orcana electric chord organ; Kelvinator dishwasher; stereo and television combination; Findlay kitchen range; chesterfield set complete; beds, dressers, pine tables, broad axe, floor polisher, quantity of dishes, also miscellaneous items.

TERMS—CASH

MANSEL M. HAY, Auctioneer, Dalkeith. Tel. 874-2597.
JOHN KEITH MacLEOD, Proprietor, Dunvegan. Tel. 524-5611.

AUCTION SALE

OF MACHINERY AND ANTIQUE ITEMS
1/2 MILE SOUTH OF GREEN VALLEY
NEAR HIGHWAY 34

Monday, Oct. 9th

AT 1 P.M.

TRACTORS: Cockshutt 30 with loader; Fordson major with industrial loader, Int. 300 LPTO with industrial loader with snow, manure bucket, blade and hay mower, Renaud with loader, needs repairs; LPTO, 2 Fords, N8; Ford Speed-o-matic diesel, PTO; Allis Chalmers with hay mower; 1 Case; Massey 30, rebuilt motor; Malcon snow thrower; wagon with rack; double ski-doo trailer; industrial tractor cab; three tractor blades; one Ford 2-furrow plow; one John Deere 2-furrow plow; one manure spreader; 2 plows; 2 sleighs (cutters); ground packer; tractor tire; 3 air cement breakers; 2 air compressors; one 200-gal. oil tank and stand; 2 truck tires; boat trailer, set of bob sleighs; steam engine, 5 h.p.; Atwater Kent radio; gramophone, gingerbread clock, washstands, lathe, Colonial round table, 2 weeks old and 4 matching chairs; riding lawn mower; sideboard, jam cupboard, pine dressers, tables, 2 cook stoves, Colonial rocker, new; pine round table, 4 matching chairs; wash stands, crocks, jugs, green coal oil lamp; old watches, and many other articles too numerous to mention.

TERMS—CASH

ALBERT FAUBERT, Auctioneer, Alexandria. Tel. 525-2182.
CLAUDE OUIMET, Proprietor, Green Valley. Tel. 525-2368.

AT LAST! AN EFFECTIVE UNDERGROUND DRAINAGE SYSTEM FOR FARM SEWAGE

EVACUAIR

(PAT. PEND.)

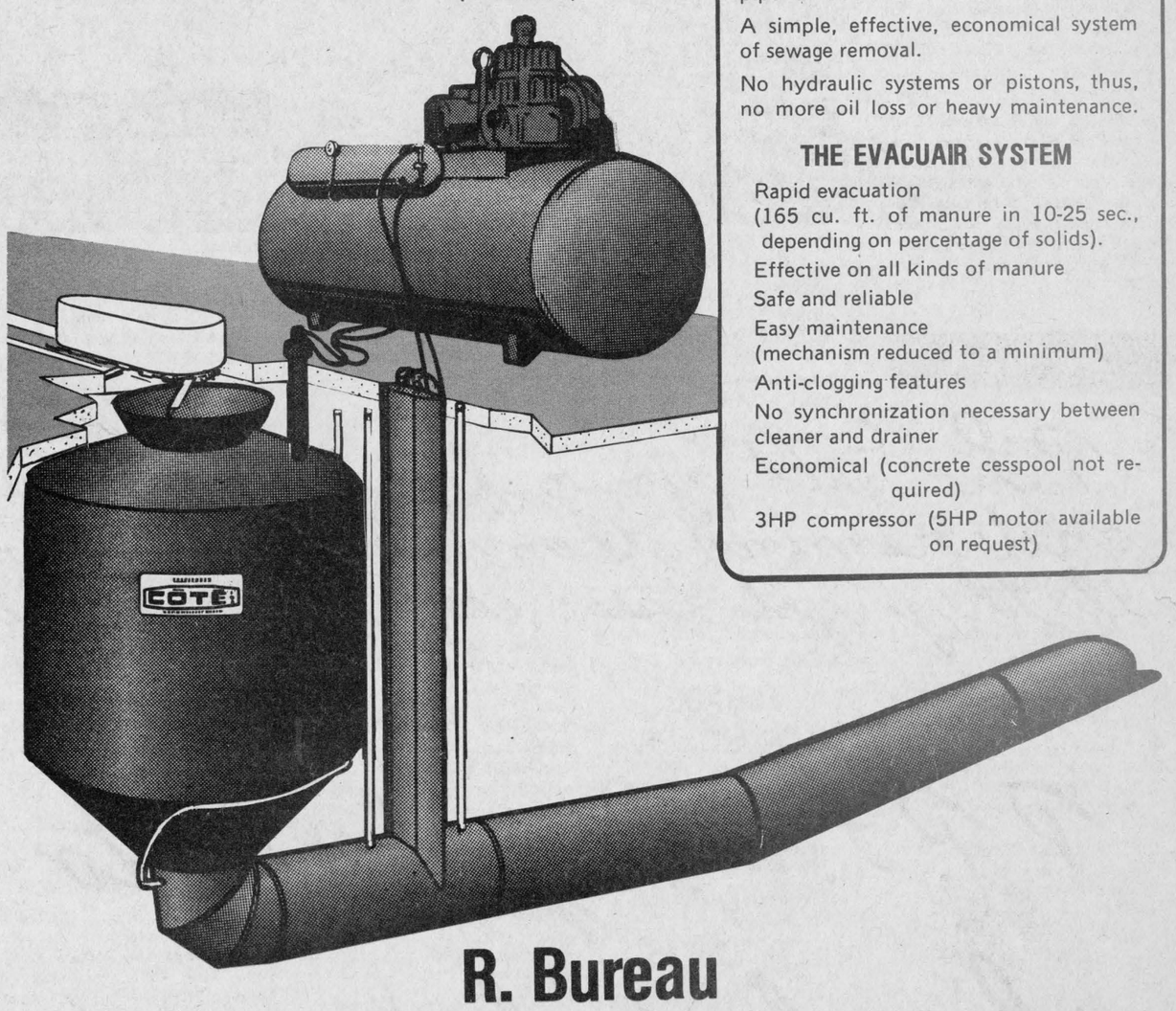

SIMPLE AND SAFE WORKING PRINCIPLES

Air pressure of 15 lb is injected into the reservoir and drains manure through a pipe of 16" - 20" or 24" in diameter.

A simple, effective, economical system of sewage removal.

No hydraulic systems or pistons, thus, no more oil loss or heavy maintenance.

THE EVACUAIR SYSTEM

Rapid evacuation
(165 cu. ft. of manure in 10-25 sec., depending on percentage of solids).
Effective on all kinds of manure
Safe and reliable
Easy maintenance
(mechanism reduced to a minimum)
Anti-clogging features
No synchronization necessary between cleaner and drainer
Economical (concrete cesspool not required)
3HP compressor (5HP motor available on request)

R. Bureau

FARM EQUIPMENT LTD.

40-1c

RR 2 Alexandria Tel. 525-3691

Dear Customers;
Thank You!

for making September another Record Breaking Month



The boys at

Roy's

GARAGE (GREEN VALLEY) LTD.

Green Valley, Ontario **Tel. 525-2300**

The Boys at Roy's are: Front, Gabriel Poirier, Gerry Decoste, Guy Charlebois, Marcel Leroux, Yvon Ladouceur, John Shago, Rosaire Lebrun, Gerard Lebrun, Therese St. Denis, Bernard St. Denis, Marc Daigle, Denise Lemieux, Andre Lauzon, Bob O'Connor, Donald MacDonald, Denis Theoret, Les McIntyre, Hubert Carriere, Mike Prieur, Allan Poulin, Gilles Roy, Philippe Rochon. Back row: Urgel Desjardins, Remi Sauve, Roger Lalonde, Jacques Paquin, Roger Roy, Albert Paquette, Fern Stang. Absent, Carol St. Laurent, Richard Lebrun, Shelley O'Connor.

P.S. Tell your friends about the deal you got at Roy's, and remind them that they save 3% on the Ontario Sales Tax if they get their car or truck before October 8th.

P.P.S. Say hello to Mom for me,
I'm busy looking after your car for you!