The Glengarry News

VOL. LXXX — No. 32 ALEXANDRIA, ONTARIO, THURSDAY, AUGUST 12, 1971 SINGLE COPY 10c

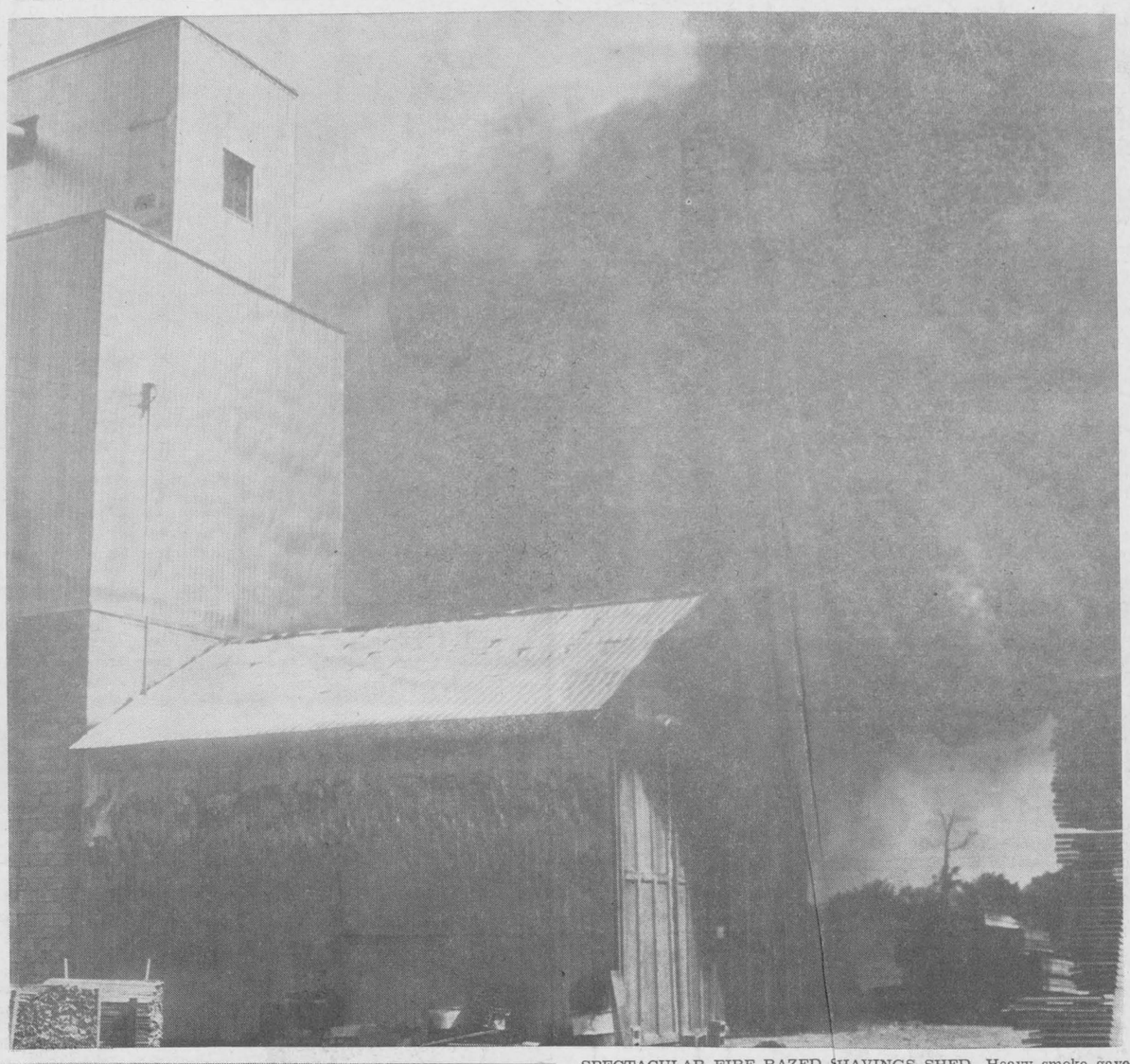



SPECTACULAR FIRE RAZED SHAVINGS SHED—Heavy smoke gave way to gushing flame as fire spel through Hubert Sabourin's shavings shed on the property of Alexandria Mouldings Ltd., Lochiel Street. at noon Friday. A spark erupted into flame in the dust-filled baling shed, at right above, and within minutes the flames were pouring out of the air filter deck at left above. Bottom picture was taken as the fire neared its peak. The metal-clad building contained the flames and the breeze from the west also helped firemen prevent spread of the blaze to the millions of board feet of lumber stacked in the mill yard. Loss is estimated at $50,000. partially covered by insurance.

—Photos by Robert

$50,000 Loss As Modern Air Filtering Plant Razed

Hubert Sabourin hopes to rebuild his ultra-modern shavings shed at Alexandria Moulding, destroyed by fire at noon Friday. Financing will be a problem, though, for he estimates the loss at $50,000 in plant and equipment. There was partial insurance coverage.

The 75-ft. high dust collecting plant had been in use only since last November.

Production has resumed at the moulding plant but there is an air pollution problem in the area that had been missing since the big shed became operational. Mr. Sabourin is using trailers to collect and haul to the dump the dust and shavings produced in the wood-working plant but this makeshift program is far from as efficient as had been the shed.

Flames shot 30 feet above the high air filter unit capping the 30x30 ft. building only minutes after the blaze erupted in the baling shed below. A spark from an electric switch is believed to have ignited heavy dust in the shed. Workmen reportedly tried to smother the flames with a jacket but the fire spread quickly and firemen soon on the scene could do little but prevent spread of the blaze to adjacent piles of lumber and an apartment building east of the shavings shed.

Fortunately the breeze was from the West and the big moulding plant was not seriously threatened.

Firemen were called at 11.25 a.m. and they were on the scene for 10 hours playing water on the still burning bales of shavings. The brigade was again called to the scene Saturday afternoon when smouldering bales blazed up again.

Mr. Sabourin is hopeful the lower part of building can be used again. New equipment replacing that burned will have to be explosion-proof, he notes, and thus will be more costly.

The shavings shed was located some 150 feet from the Alexandria Moulding plant which is owned and operated by Rolland Cholette. Shavings and dust from the plant were piped to the shed where shavings were baled and sold for packing as well as bedding for cow. Dust from the plant was filtered before the air returned to the atmosphere.

The new shed was in use only since early last November and a fire later that month destroyed the original shavings shed adjoining the moulding plant.

To Proceed With New School Gym

The SD and G Board of Education will spend slightly more than $4,500,000 this year on capital expenditures.

A letter received from the Ontario Municipal Board showed that the quota for 1971 was established at $4,510,000.

The money is planned for seven projects, with the largest amount $3.200,000 for a fourth secondary school in Cornwall.

Another $400,000 was approved to convert Maple Ridge Public School, near Chesterville, into a senior elementary school and $475,000 was allotted to convert Sir John Johnson also into a senior elementary.

Other projects included $175,000 for a new machine shop at North Dundas District High School, $90,000 for a gymnasium at Glengarry District High School, $105,000 for a school for trainable retarded children in the Finch-Avonmore-Monkland area.

Farewell Party For Msgr Kerr

Members of St. Finnan's Parish will bid adieu to their rector, Msgr. Donald A. Kerr at a farewell party planned by the parish committee for Sunday, Aug. 22nd. The party that evening in Alexander Hall will feature a program, presentation and lunch.

Msgr. Kerr leaves at month's end to assume the post of chaplain at MacDonell Memorial and Cornwall General Hospital. He will be succeeded here by Rev. Leo MacDonell of Glen Nevis.

At Leadership Camp

Denis Periard of Alexandria, has been chosen to represent Glengarry District High School at the Ontario Athletic Leadership Camp being held at Longford Mills, Ont. from Aug. 19 to 31. Denis is the son of Mr. and Mrs. Albert Periard of Alexandria, Ont.

NDP Candidate To Meet Leader

The NDP candidate in Glengarry, Butch Lalonde, and his executive will meet with Stephen Lewis, MPP, the leader of the NDP in Ontario, in Ottawa an Thursday. August 12th.

The purpose of the meeting is to acquaint Mr. Lewis with the issues at stake in Glengarry and Butch's stand on them, as hereunder:

1. Full support of the aims of the National Farmers' Union which is the strongest voice for justice to the people of Glengarry.

2. Initiate construction of Co-op milk processing and meat packing plants in Glengarry and continue to support them.

3. Commence this coming spring, the clean-up of the district waters of the St. Lawrence River, with sand-sucking dredges and weed-harvesting equipment. Cost of this to be borne by an anti-pollution tax on industry which has poisoned and continues to poison our waters. They have flaunted the laws of decency, completely ignoring their obligations to society.

4. Additional funds will be granted communities to obtain clean drinking water supplies and construct community waste-disposal systems.

5. Doctor and dental clinics will be encouraged and financially supported.

Monies previously shipped out in carload lots to big industry as forgiveable loans, will be used instead for the benefit of the whole of society.

To Assist At Library

Mrs. Morlin Campbell of Laggan, has been appointed assistant supervisor of the new public library to open here in late September. She will be on duty two afternoons during the week and will be assisting Miss Karen March of Alexandria, who will be supervisor.

The library will be open a minimum of 16 hours each week.

Funeral Held To Maxville

The former Florence Cluff of Maxville Mrs. Ronald McEachen died July 27th in the Montreal General Hospital.

The eldest daughter of the late James J. Cluff and his wife, Mary Elizabeth Edwards, Mrs. McEachen was born at Greenfield. The family moved to Maxville where she attended school before going to Ottawa Ladies College. There she studied vocal music with her academic subjects and her lovely sophrano voice was heard many time in Scottish concerts and church choirs both in Maxville and Montreal.

A graduate of the Montreal General Hospital, she had practiced nursing until last year. Active in Red Cross work during the war years, she had also been a member of the Westmount Women's Club, the Montreal General Alumnae and the Women's Guild of Ephraim Scott Memorial Church. She had done volunteer work at St. Andrew's Presbyterian Home.

To mourn she leaves one daughter, Mary Elizabeth of Montreal; three sisters, Gladys, Mrs. Arthur Charlton and Christine, Mrs. Reginald Gardiner of Cobourg; Bette. Mrs. John Denoon of Brantford, and one brother Cameron Cluff of Lucerne, Que. She was predeceased by her husband, Ronald McEachen and one sister, Ethel, Mrs. Gordon Lugsdin.

The funeral was held from the Chapel of Wray-Witon-Wray, the Rev. James Armour, minister of Ephraim Scott Presbyterian Church officiating Interment was in Maxville cemetery.

Enjoyed Visit To Alberta

The Sylvan Lake (Alberta) News in late July reported the visit of a group of Young Voyageurs representative of high schools in this part of Ontario.

The group reached Sylvan Lake in mid-July and among the highlights of their trip were visits to the Calgary Stampede, Banff. Lake Louise and Edmonton.

Among those making the trip were Marie Diane Brunet, St. Raphael's; Nancy Ann Lunan, Glen Gordon; Doris Mary McRae, Dunvegan; Michael William Mitchell, Bainsville.

Street Paving To Start Next Week

Paving of Main and Kenyon St. West will get underway next Tuesday, report officials of Cornwall Gravel Co. A start will probably be made at the western end of Kenyon Street, with the business section of Main being covered next and the outskirts to follow.

Some 400 feet of sewer laying remains to be completed and officials feel this should be ready for surfacing by the time the paver gets there.

Company workmen will be in Alexandria through September, it is expected, restoring walks and lawns disrupted by street operations.

Start Addition To Maxville Manor

Work got underway at Maxville, last Thursday on a $300,000 addition to Maxville Manor.

The addition will add 59 beds to the home for the aged, bringing its capacity up to 150 beds.

The main extension will be to the west side and will provide 51 beds for regular care. But there will also be a smaller extension to the south side which will provide eight beds for special care patients.

The increase was made necessary by a long waiting list of people wanting to become residents, Manor officials said.

The auxiliary and crafts rooms will be enlarged, there will be a trunk storage room on the main floor, a small laundry, and the old trunk storage area in the basement will become a men's locker room.

Contractor is Noel Couture Ltd. of Cornwall, contractor on the original building. Architects are Dominik, Thompson, Laframboise and Mallette.

Completion of the project is expected by late fall.

Water Consumption Up Million Gallons

No restrictions on the use of water this summer, resulted in increased consumption of nearly a million gallons during July, according to figures supplied by the Public Utilities Commission.

In July 1970 Alexandrians used 14,534,800 gallons while last month consumption rose to 15,498,021 gallons. August water use is also expected to be up as lawns and gardens get all the water required.

Purchase Printing Equipment Of Times

The stock and equipment of the Times Printing, Alexandria, has been purchased by the News Printing Co. and is being transferred to this office. It includes an automatic job printing press, linotype and various other pieces of printing equipment.

The purchase was made from Greg Lafleur and Mrs. Delphine Laurin, widow of J. A. Laurin who started the Times Printing in 1915.

Has Genealogy Of His Family

L. W. McLennan of Fullerton, California, who supplied us with the picture of bread delivery in Alexandria a century ago writes that he has just finished a genealogy of his family and is placing copies in the archives in Ottawa and Toronto.

His father was Robert R. McLennan who had a farm at the 3rd Con. and the Military Road until the family moved to Vancouver in 1908. Howard Pattingale of Lancaster and Christy Grant of Williamstown, are his cousins.

"Alexandria has a warm spot in my heart because of Mrs. (Dumbrille) Smith's writing and because in 1923 I played a game of lacrosse there with the Oxford-Cambridge team. We lost", notes Mr. McLennan, "but our hosts made it feel like a victory".

Of his uncle, George D. McKay (1857-1937) Mr. McLennan notes he "was born on a farm in the 4th just north of Williamstown. He was the son of George McKay who was born in Glengarry and lived nearly all his life there before moving to Vancouver. George's father was Angus who was born in Montreal in 1780 and held a grant near Williamstown which is still farmed by one of his descendants. Angus fought in the war of 1812 and received a medal for the service. Angus' father was John McKay who was in the 42nd regiment and came to Glengarry with Col. John Johnson in 1783. Through his mother's family George D. McKay was a great-grandson of Colonel Walter Sutherland who was a U.E.L. and had a grant on the front just east of Lancaster.

Power Off Sunday

A power interruption Sunday affecting sections of Alexandria may make it difficult to enjoy one's morning coffee. Power will be off from 6 a.m. to 1 p.m. over most of town. See ad on page 7.

Retraining Centre Here To Close

The Adult Retraining Centre in Alexandria will close Oct. 31st according to word received this week from Jack Haworth, chairman of retraining at Cornwall.

Housed in the former Maria Goretti Academy, Centre Street, the program which forms part of the retraining department of St. Lawrence College is terminating its activities here because of a lack of students, states Mr. Haworth.

There are 26 enrolled in academic upgrading at present and this number is expected to drop to 11 in October. Most students are referred to the program under the Canada Manpower Training Centre with free tuition plus living allowance.

Efforts on the part of the College to have the quota raised have been unsuccessful, reports Mr. Haworth, and fee-paying students willing to pay the minimal $15 entry fee have not been forthcoming.

Students still in training when the local school is closed will be transferred to Cornwall and every effort will be made to incorporate all staff in the College's operations there, states Mr. Haworth.

Former Resident Buried At Lochiel

A former resident of the Dalkeith and Alexandria areas, Hugh Joseph McDonell, died at the Casselman Nursing Home on Sunday, August 1st, following a lengthy illness. He was born in Ste Anne de Prescott, and was the last surviving member of the family of the late Mr. and Mrs. James D. McDonell of Dalkeith.

He was a veteran of World War I and after his return from overseas spent some time in Vancouver, BC. In later years he resided with his brothers in Dalkeith and Alexandria. With his jovial disposition. he made many friends who regret his passing.

To mourn he leaves two nieces, Mrs. A. D. McDougall (Shirley) Pierrefonds. Que.; Mrs. Allan McCormick (Helen) Ottawa; and one nephew, James McDonald, Toronto.

His funeral was held on Wednesday, August 4th, from the Morris Funeral Home to St. Alexander's Church, Lochiel. Rev. Lionel Joyal officiated.

Pallbearers were, Hugh McDonell, J. J. McCormick, Edwin McDonald, John V. McDonald, John A. McLennan and Donald McDougall.

Interment was in St. Alexander's cemetery.

Development Incentive May Help Finance Additions To Plant

A development incentive of approximately $103,000 announced last weekend at Ottawa by the Department of Regional Economic Expansion, may help finance an addition to the former Armouries building here and provide increased employment.

The incentive goes to Lucky Legs Limited of Montreal, who will manufacture women's and men's sportswear. The business is owned by David Prange of Montreal, a brother of Bryan Prange who operates Silhouette Casuals Ltd. in the Armouries Hill plant. Bryan will continue to manage both businesses, we understand.

The communique from Ottawa implied a new plant would be built to house Lucky Legs Limited and it would employ an estimated 190 persons. The development incentive of approximately $103,000 is based on a rate of ten per cent of the approved capital costs, estimated at $179,000, plus $450 for each new job created.

Glen Robertson Driver Has Fractured Skull Following Two-Car Crash At Brown House

Morris Koggel, 45, of Glen Robertson, is being treated in the Neurological Hospital, Montreal, for a fractured skull suffered Sunday evening in a two-car crash at the Brown House. His wife Anne, is under intensive care in Hotel Dieu, Cornwall, and their three children were treated at Glengarry Memorial Hospital where Daniel and Wayne are still patients.

Also a patient in Hotel Dieu is Mrs. Raymonde Major of Hawkesbury, whose husband Hubert Major, 23, was driver of the second car involved. He was treated for minor injuries and released.

Mrs. Koggel suffered a variety of fractures, including a fracture of the upper right leg. Mrs. Major had a fractured jaw among head injuries.

The accident occurred at 7.30 p.m. Sunday on Highway 34, at the Brown House. The Major car was northbound, according to the police report of the accident, while the Koggel family was southbound. OPP Constable Keith MacMillan, who investigated, said both cars were demolished.

The Koggel children are Anthony 12, Daniel 11 and Wayne 9.

No Paper Next Week

No issue of the News will be printed next week when the staff of this office will be enjoying a brief holiday. The office will be closed from Friday afternoon, Aug. 13th to Monday, Aug. 23rd. when we expect to be back on the job.

Top Prize In July Draw Of Merchants To Green Valley

Henri Giroux, Green Valley, was winner of the $50 cash prize in the July draw of the Progressive Merchants of Alexandria. The five $10 winners were Mrs. Edmond Meilleur, St. Isidore de Prescott; Edwin MacDonald, Lochiel; Jacqueline Bissonnette, Mrs. Lucienne Beauclaire and Allan Poulin, Alexandria.

Winning tickets were drawn by Deputy-Reeve Marcel Ranger and Denis Poirier of Poirier Shoe Store, Friday night.

Names drawn for the grand prize draws in December include:

Elsie Williamson, Patrick Deguire, Yvon Delage, Irene Quenneville, Germaine Lacombe, Jean L. Larocque, Fernand Duval, Glen Robertson; Jackie Gareau, Miss Rose Lajoie, Raymond Campeau, Alice Robinson, Green Valley; Warren MacDonald, L. Lalonde, Albert Lalonde, Dunvegan; Cornelius Van Sleeuwen, Williamstown; Armand Paquette, Vaudreuil; George Hamelin, Norman Campbell, Dalhousie.

Carol McNaughton, Vankleek Hill; Pierre Dubeau, Oshawa; Gerard Bergeron, Bainsville; H. Evans, Loch Garry; A. Massia, Ville St. Laurent; Michel Laporte, Courcellette, Que.; Iris Morrison, Dalkeith; Mary Pidgeon, H. D. Duggan, Lancaster.

Alexandria: Real Huot, Xavier Bernique, Martin Lacroix, Herman Parsons, Johanna Cooper, Vicky Lacombe, Janet Graham, Jacqueline Lefebvre, Mrs. D. MacMillan, Lise Deguire, Annie Wylie, Robert Abrames, Allan Poulin, Mrs. Aldema Menard, Mrs. Hormidas Seguin, Edward Major, A. Gravel, Michel Trottier, Roy McDonald, Normand Ouimet, Therese Lalonde, Mrs. Maxime Lalonde, Aurore Jeaurond, Archie O'Connor, George Carriere, Sr. Francis, Sylvio Sauve, Adrienne Lanthier, Jeannine Legault, Mrs. Elie Massie, Roxanne Valade, Lucienne Choquette, Russell Desjardins, Arthur Trottier, R. Legault, Marybelle Ingola, Ronald Quesnel,

Adelard Cuerrier, Raymond Durocher, Mrs. Bea Proulx, Raoul Meilleur, Mrs. Agnes St. Armand, Marcel Lalonde, Rollande Theoret, Rejeanne Decoste, Guy Decoste, Anna Campeau, Romeo Hurtubise, Armand Beauchamp, L. Lavigueur, Albert Lavigne.

Gets Post Of Managing Editor

A native of Maxville, Russell Dewar, city editor of the Daily Standard-Freeholder at Cornwall, has been named Managing Editor of that paper. Mr. Dewar succeeds Erik Watt who has been appointed Managing Editor of the Sarnia Observer.

City editor for the past 10 years, Mr. Dewar in his new position will be in charge of the editorial department of the newspaper.

Mr. Dewar will be succeeded as City Editor by Claude McIntosh who is being promoted from the position of Sports Editor. Mr. McIntosh is a native of Cornwall.

Injured By Car

A Maxville area boy, suffered minor injuries Sunday when struck by a car in Cornwall. He was treated at Hotel Dieu.

Police said, Bruce Michaud, son of Mr. and Mrs. Leopold Michaud, was taken to hospital after the collision with a car driven by Alvin Roy Graham of 718 Gloucester St. which was westbound in front of 416 Eleventh St. W.

Union Certified For Bakery Plant

Local 647 of the Teamsters' Union has been certified as bargaining agent for some 40 members of the production staff of Georges Lanthier & Fils, Ltee. The sales staff, foremen and office staff of the local bakery are not included in the union.

Claude Lanthier manager of the bakery was in Toronto last week to complete arrangements for certification of the union local, effective Aug. 4th. "We have always had good relations with our employees", Mr. Lanthier noted, "and I don't expect any problems".

Negotiations on a new contract will be opened in a few weeks after the union local has elected its officers.

Won Legion Draw

Ubald Rochon of Alexandria, was the lucky winner in Alexandria Legion's 50-50 draw for July. His ticket, No. 580, won him $48.



BREAD DELIVERY A CENTURY AGO—There was a certain elegance in the delivery of bread and other merchandise in the horse and buggy days that is not present today, suggests L. W. McLennan of Fullerton, California, who supplied us with this picture of an uncle, George McKay, delivering bread in Alexandria about 1875. Born in the 4th Con. just north of Williamstown in 1857, Mr. McKay moved to Vancouver in 1899 upon completion of the CPR in 1886, as did many Glengarrians. He died there in 1937 after serving for many years in the BC Forestry Service.

EDITORIAL

IT'S OUR OPINION

The Better To Hear The Bands

The Glengarry Highland Games is so colorful an extravaganza year after year one is left wondering what extra special new feature the Games' committee can come up with for the silver anniversary show in 1972. Short of getting Prime Minister Trudeau's first-born to open the Games next year we cannot imagine anything that could possibly add to the main attraction of the Games—the pipe bands, playing en masse and individually in competition for the North American band championship.

The bands are the big attraction that draws us to Maxville each Games day and the organizers could make the 25th anniversary Games something special for this writer if they could devise some means of letting him hear the bands going through their paces in competition. The big grandstand offers a grand view of all the activities, but there is a drawback. Ears perked to catch the cadence of those competing bands are assailed by disonance as a solitary piper tunes up to play for the dancers.

Sitting in the big stand one sees some of the finest pipe bands in North America strutting their stuff before the judges. The eyes tell you they're piling up points but the music they're making is spoiled by the thin strains of one piper playing for the Irish jig or some other tune for the dancers. That hard-working piper may be playing well, and so may be the competing band further out in the infield; but one's ears appreciate neither. The melange of sound is calculated to drive one nuts in time and so this nut who prefers good pipe music to excellent dancing is forced to quit the stand and find some better vantage point from which to hear the bands.

The dancing is an important part of the Games' program, we realize. The show would be less colorful without those twirling kilts. We make no pitch for staging the Games without the dancers. If they could go through their paces without the beat provided by the piper, or if his music blended with the bands, we would not be suggesting that the dancing competitions should take a back seat to the music.

The present set-up is far from satisfactory for those in the grandstand. Most are there to see and hear the bands, we imagine, and their hearing is badly impaired by the music for dancing.

There may be no ideal solution to a problem that has detracted from Games' enjoyment for this observer down through the years. For what it is worth, might we suggest fewer dancing classes in the afternoon and these to be run on two separate platforms only while the Class B and C bands are in competition. Then at least the top bands would get the hearing they rate and a seat in the grandstand would be more satisfying, less frustrating.

The 25th Anniversary Games will be the best ever for us if only we can sit in the grandstand and judge for ourself which pipe and drum corps we think is best.

Turn Off The Tube !

The "boob tube" has become more of a way of life in this country than the hot dog or the hamburger. As a matter of fact, so much so that there isn't a place left that isn't being invaded by the machine, notes an editorial in the Iroquois Post.

During the past week we've seen TV sets in trailers and sitting outside at camp grounds, with people ringed in a semi-circle watching old movies that they wouldn't have taken the time to go to see at a theatre. Yet they sit glued to the picture as if the end of the world was coming and they didn't want to miss the mess.

Here we are in the midst of summer when we Canadians take to the great outdoors, accompanied by thousands of American neighbors who think we have the greatest camping country in the world, and instead of getting our bellies tanned and our lungs full of fresh country air, we sit in cramped quarters viewing mankind's imitation of entertainment.

But there are those who take walks in the moonlight, sit in the sun until they're one brown shade, take dips every hour in the pool or river, cook their meals over an open fire or just sit in the shade of the nearest tree and contemplate.

We like the latter approach to summertime, but realize that we're in the minority and that there's little we can do about it. Even if we had the ambition to try!

Now that we've hit that month of August we can see the bend in the summertime road and without much effort, realize that Fall will soon be upon us, then Winter and Christmas.

Not that we're wishing our life away, but by mentioning it we thought we might tempt a few more people into taking better advantage of summer while they still have time.

Too Many Professionals

The decisions of government at provincial and federal level intrude more deeply into business and personal life with every passing year, notes an editorial in the Wingham Advance-Times. Canada was established as a sovereign nation only 104 years ago, on the basic principle that this would be a land where authoritarianism would be kept to a minimum. The founding fathers recognized that the Europeans who had come to this country made their choice out of total frustration with governments and monarchs who refused to let a man be himself—in matters of military service, religion and free expression. Canada was the place of hope and promise.

What 104 years can do! Despite a vastly improved level of education and cultural standards Canadians are no longer trusted to make their own decisions. Apparently we have become a nation of irresponsible youngsters and the bureaucrats must do all our thinking for us.

One of the contributing causes of this development is the type of persons we have chosen to elect as our representatives. Personally we have nothing against lawyers, ministers and teachers, we even number a couple of them among our closer friends. But there is no doubt about the fact that we have too many of them in government. There is a natural inclination on the part of a professional who must study and work with our statutes day by day, to take a step up and have a part in the formulation of the laws of the land.

However, there's a fly in the representative ointment. Most men who have professional degrees came from home backgrounds in which hardship was not a serious factor. Not all of them, mind you. Some have come up the hard way. The majority, nonetheless, do not have intimate, personal experience of poverty or hardship. As a consequence, legislation tends to be more than a little idealistic where practical matters are concerned.

How about this one? The federal minister of labor commented a few months ago on the minimum wage law which his department had established. The minimum happens to be $1.90 per hour—no matter how dull or apathetic a workman may be. When one of his critics commented that a minimum wage level at that figure might put some firms out of business his rejoinder was that a business which couldn't pay that wage as a minimum should never have been in business in the first place.

That's a fair sample of how far removed some of the cabinet ministers can be from the facts of life. The labor minister should know that a very sizeable percentage of the businesses in Canada have never been able to pay that sort of money — and if that majority were suddenly to cease operations the entire Canadian economy would flounder over night — and we would have no need for a labor minister in Ottawa.

No Writing Next Week

There we sat, one night last weekend, trying to dream up an idea for an editorial. Our computer wasn't programming, our stream of thoughts was probably as polluted as the Ottawa River. We were on the verge of calling it quits when the happy thought struck us that a whole week's holiday was ahead.

For one entire weekend, this one ahead, duty won't be calling us to fill an editorial page with our scribblings. Hour on hour we can snooze, or twiddle our fingers, or bury our nose in a book, or even go golfing. Finance Minister Benson can lift his bald pate out of the sand, safe from the verbal barbs we fling his way; the only satisfaction this serf can know while slaving to keep the socialist trough replenished. Trudeau and Davis can continue running scared after the voters and this editorial column won't be reminding readers that all these goodies are being used to bait the hook and have to be paid for in taxes.

Next week there won't be any News, good or bad; and we'd be practically perfectly happy in the prospect of no pen pushing for a whole seven days were it not for a feeling of guilt engendered by the generosity of a friend from Detroit. Home for the Games, this member of Clan MacLeod left three golf balls on our desk. They were a thankoffering, as he so nicely put it, for a good editorial page.

The guilt we feel is twofold. Not only have we sacrificed all three balls to the gaping jaws of the Garry River, Norm. Next week you are destined to do without your favorite paper while the editor bangs out more balls in an endeavor to cross that Rubicon.

That trio of brand new balls gave us a lift and it's to be regretted we failed to lift them over the Garry. They served a purpose, though. They helped fill the last editorial column we have to write before we rest our pen hand through a whole week's holiday.

THE GLENGARRY NEWS

Canadian Weekly Newspapers' Association
Ontario Weekly Newspapers' Association
Audit Bureau of Circulation

THE NEWS PRINTING COMPANY
P.O. Box 10 — Telephone 525-2020

EUGENE A. MACDONALD — EDITOR AND PUBLISHER

SUBSCRIPTION RATES: $5.00 per year; $6.00 per year in Canada, beyond the 40-mile zone
$7.00 per year U.S.A. and Foreign
Second class mail registration number 1202



ITEMS OF AULD LANG SYNE . . .



. . . GLEANED FROM OUR FILES

TEN YEARS AGO—

Thursday, Aug. 10, 1961

Worcester Kilties won the Gardiner trophy as top band at Saturday's Games when more than 20,000 people saw 18 bands in action. — Clifford Cousineau, 38 of the Maxville area died early Sunday when the car in which he was riding struck a tree east of St. Elmo. — John Chisholm Construction has been awarded a contract at $800,226 for three bridge structures to be built on the Queensway at Ottawa. — Fire brigades from Alexandria, Lancaster and Martintown controlled a blaze that threatened the Menard Construction garage and offices at Green Valley, Monday. —Raymond Filion has converted the Glen Roy cheese factory into a bungalow which has been sold to Ewen McDonald of Alexandria.

TWENTY YEARS AGO—

Friday, August 10th, 1951

Joseph Belair, 39, of Alexandria, was instantly killed and his wife and two young sons are recovering from serious injuries following an accident early Saturday evening. The feed truck he was driving left Highway 34 north of Laggan and struck at tree. — Joseph Duncan Chisholm, 18, of Northfield, suffered fatal head injuries Saturday when his car left the King's Road, east of St. Raphael's. — Sixteen thousand people saw nine of Canada's top pipe bands in action at Maxville's fourth annual Glengarry Highland Games. A Maxville girl, Jean MacInnes, won three firsts and two seconds in five classes of dancing. — Euclid St. Denis, 7, of Alexandria, broke his right leg, Wednesday night, while at play in his home. — Wilfrid Lefebvre has started construction of a bungalow on Main Street North.

THIRTY YEARS AGO—

Friday, August 8th, 1941

Bringing to three the death toll in last week's car crash near Greenfield, Douglas McDonell, 18, son of Mr. and Mrs. John D. McDonell, Loch Garry, died in hospital at Cornwall, Saturday. — When their car left the road near Ottawa yesterday, Mrs. William Morris and Cecil Morris of Detroit, suffered shock and bruises, and Mrs. Leonard Cuthbert, Alexandria, suffered a fractured leg. — Capt. the Rev. Donald Kerr has arrived safely overseas, according to word received by his mother, Mrs. James Kerr of Ottawa.

FORTY YEARS AGO—

Friday, August 7th, 1931

Rev. J. H. Hamilton, BA, late of Sydney, NS, was inducted into the pastorate of Maxville United Church on Friday night. — At the Field Meet in Cornwall, Saturday, Miss Marian Campbell of Alexandria, won first place in the high jump and later placed third in the open event. Clarence McPhee finished third in the Counties 100-yard dash, while the Martintown team defeated the RCMP of Ottawa, in the tug-of-war. — Miss Olive Leger was tendered a surprise miscellaneous shower by her friends on Wednesday night at the St. Jean Baptiste Hall.

FIFTY YEARS AGO—

Friday, August 12th, 1921

The mammoth tent in which for four days and nights performances will be given by the Dominion Chautauqua, has been erected on the Separate School grounds. — Members of the "Dinty Moore" Club of Hawkesbury were here Tuesday for a friendly auction bridge tournament at the home of Dr. H. L. Cheney. Seventy-seven points was the narrow margin by which the visitors won. Dr. H. L. Kirby, H. B. Partridge, L. P. Pattee, D. Sinclair, J. W. Holtby and E. Higginson made up the Hawkesbury team, while Alexandrians participating were: Dr. H. L. Cheney, Donald A. Macdonald, George Simon, Rod McMillan, D. E. McPhee and Clarence Ostrom. — Edward Huot, son of J. A. C. Huot, while in Ottawa this week purchased a 1½-ton truck, to be used for filling rural telephone orders. — The following pupils of Alexandria High School have passed all 12 subjects of the Junior Matricultation and the Middle School test for Entrance into Normal School; Marguerite M. Cameron, Alda M. Crewson, Margaret Duggan, Campbell C. Fraser, Eileen C. Kane, Joanna P. Kerr, M. Teresa McDonald, Howard A. McDonald.

SIXTY YEARS AGO—

Friday, August 11th, 1911

The factory of the Eastern Pipe and Construction Co. at the station was burned to the ground on Tuesday morning. — Clarence Ostrom, who has been relieving clerk in the Union Bank, Crysler was here Wednesday, prior to his departure for Winnipeg, to join the staff of the bank there. — Mr. and Mrs. Donald Ferguson, St. Elmo, celebrated their diamond wedding anniversary at the home of their son, Gordon Ferguson, on Monday.

SEVENTY YEARS AGO—

Friday, August 9th, 1901

While in Montreal, recently A. A. Boyd, tea merchant, purchased 350 chests of tea. Each chest weighs 80 lbs., so that Mr. Boyd has a stock of 18 tons of tea to dispose of. — The barn now being erected for R. R. Sangster, Lancaster, is a mammoth one. The main barn is 100x50, and from ground to peak is a height of 41 feet. — Mr. and Mrs. A. R. McDonell, 3rd Kenyon, were the happy celebrants yesterday of their golden wedding anniversary. — A specialist from McGill University was in Williamstown last week to examine the skeleton found on Mr. Bonneville's land. He pronounced the bones to be those of a white whale, stranded there more 2,000 years ago. — Many are leaving to take care of Manitoba's big wheat crop. Frank Kerr ticketed the following who left here yesterday: Andrew Charlebois, A. Lebeouf, T. Goulet, Duncan McDonald, A. Lauzon, D. J. McDonald, H. C. Maville. Hugh L. McDonald, A. McPhee, J. Theoret, D. Kerr, Mack McDonald, J. S. Macdonell. Joe Grant, H. Miller, J. A. Larose, W. H. Gale and J. A. Grant. Others who left were: A. St. John, Curtis St. John, James Malette, St. Raphael's; D. A. McCrimmon, Glen Roy; H. D. McArthur, Geo. McArthur, Robt. McKillop, H. H. McKillop, H. H. Saunders, A. F. Dingwall, G. Baker, Dan Belmer and J. K. McDonald.—The Rev. Mr. Martin, for the past two years a missionary in Asia Minor, will hold service in the Presbyterian Church, North Lancaster, on Sunday evening.

LETTERS to the EDITOR

STARTED BY MacLEODS

Dalkeith

The editor,
Glengarry News,

It was with interest that I read your editorial in the News of July 29th, "The Games Spawned Our Band".

Actually young pipers and drummers were being trained in the county some years before the formal organization of the school in 1961. The original idea of such training to lead eventually to the organization of a pipe band was conceived by the late John D. MacLeod of Dunvegan and sponsored by Clan MacLeod Society. At an executive meeting of this Society in June 1954, a discussion was held on possible future projects and it was decided that the executive act as a committee to look into these matters. At a subsequent meeting in August, Mr. MacLeod brought in a recommendation for approval and moved that it be presented to the annual meeting of the Society. This recommendation stated that the Clan MacLeod Society of

(Continued on Page 3)

A Sad Prospect

(Smiths Falls Record-News)

Elm trees are exceedingly valuable to a community because of their great size, the shade they give, and their remarkable resistance to air pollution, soil compaction and generally unfavorable growing conditions. It is tragic that since Dutch elm disease was discovered in Canada about 1944 it has been affecting elms at an estimated rate of about one million trees per year. In Smiths Falls, for example, there are about 1,000 elms today, an estimated half of which are infected.

If all the elms in Smiths Falls were destroyed the visible aspect of the town would change drastically—and for the worse. The ravages of this fungus disease have already left an ugly mark on the face of the community. As for the future, the outlook is not encouraging. According to Dr. H. M. Good, professor of biology at Queen's University, Dutch elm disease is out of control. The program of removing diseased elms continues, but as Dr. Good sees it, "We're really past the stage of worrying about whether we can reach the diseased tree and cut it down immediately. Moreover, once one tree is infected, its close neighbors may become diseased due to root grafts as well as insects."

Some quite heroic efforts have been made to save the elm, yet even in 1969 the Ontario Department of Lands and Forests admitted grimly that the big, beautiful elms in this province have probably had it. Dr. Good does not foresee the elm disappearing completely from Ontario, but it will be "considerably thinned out, like the chestnut tree, to the point where there are perhaps only 20 to 30 trees left throughout each community".

It is a sad prospect. Stripped of most of its stately elms, this province will not be the same. Other trees can be planted, of course, but will any species ever completely replace our magnificent fountain-shaped elms?

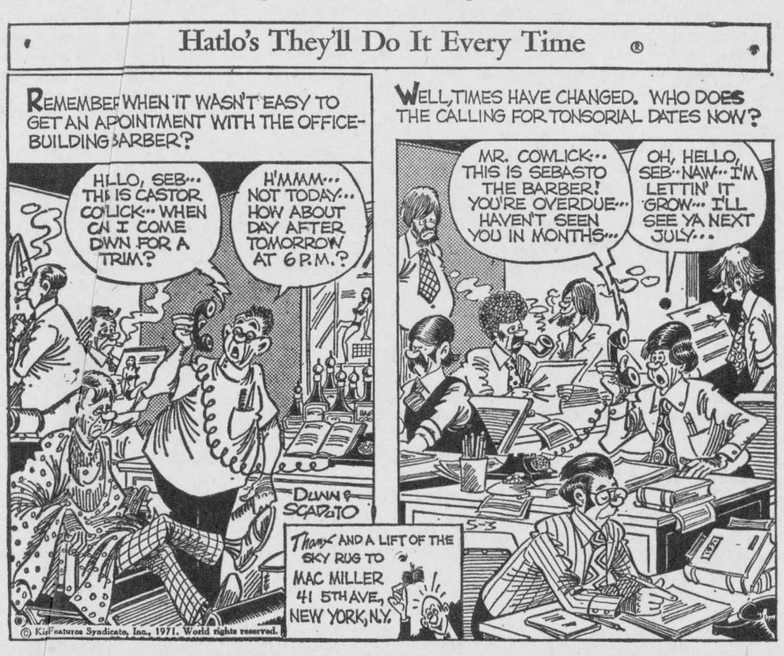



WITH OUR

RAMBLING REPORTER

by Ed.

SOMETHING WE LACK

Under the impression were we that people had got out of the habit of sending postcards since the mailing rates were jacked up. Seems it isn't so, though.

A visitor to town takes us severely to task because of the lack of new postcards featuring local scenes. The few on sale, she notes, are the same ones offered 15 or 20 years ago and she'd like something a bit more colorful, calculated to promote her old hometown.

The golf course, the beach, the playground, industrial plants, are some of the subjects she suggests would be a change from the churches and other black and white studies that have been circulating for decades; if anyone bothers to buy them.

Visitors to town are looking for attractive postcards with a local theme, she avers and the town is missing out on valuable promotion because of the lack. She could be right.

We're not in the business of printing postcards, in color or black and white, but we happen to know the golf club turned down an offer of colored cards because the minimum order represented a considerable outlay in cash. Perhaps this is the reason local outlets have no new cards for sale. If they have to order a few thousand of each scene, they might be saddled with unsold merchandise for years.

Seems there's a demand for local scenes by tourists and Glengarry-born visitors. We like the idea of up-dating the stock of postcards on sale, but whether it would be good business is another question.

Your Rambling Reporter goes for almost any kind of cards, but when it comes to postcards we pass.

It would have to be a visitor to town who finds a lack of cards. We know quite a few.

SPARE THAT TREE

Our favorite spot on a hot summer day after we've rambled the golf fairways is that shady area overlooking the seventh hole at the local course. Relaxing in one of the lawn chairs above the tree-rimmed green, one is washed by whatever breeze is blowing and protected from the sun by the canopy of leaves overhead.

The view across green and river and fairway is breathtaking and it is the trees that make it so. Eye-catching they are, but we had not realized their full contribution to the setting until we read this testament to trees written by State Forester A. R. Bond in the Maryland Conservationist:

"One tree has the cooling effect of five air conditioners. Noise levels are reduced by six to eight decibels by green belts 100 feet wide. One acre of growing trees will scrub clean the air polluted by eight automobiles operated for 12 hours. The same acre will absorb the carbon dioxide produced by 50 automobiles during 12 hours. A green belt less than 300 feet wide will produce the same effect on the atmosphere as a one-mile increase in altitude."

Those trees under which we relish to relax are easing our ears of noise. cleansing the air we breathe, even as they please the eye. Only God can make a tree, the poet sings; and here is scientific evidence that man should think well before applying the power saw's teeth to bark.

If he's not rambling too far out of town in the holiday week ahead you just might find your Rambling Reporter enjoying the view from above that seventh green, with a new awareness of the trees.

Let's not hear any cracks about our new sidewalks, even if a few are to be seen.

THE SAME AS BEFORE?

One of those big diesel-fuming transports turned up Kenyon St. one day last week and we suddenly realized that all this road building that's been going on had its good points. We live by the side of the road those transports take heading west from town and for more than two months those noisy, smelly monsters had been using another route.

There's been plenty of noise in their place, mind you, and those bulldozers, draglines and assorted other equipment spewed as foul a breath. But they weren't the daily occurence we can expect again as Kenyon Street is reopened to traffic.

Some day. surely, the local citizenry will see the light; will realize we'd be better off without all

(Continued on Page 3)

GHISLAIN E. SEGUIN & ASSOCIATES LTD.
Consulting Engineers
Sewage Disposal, Structures, Mechanical, Electrical, Special Studies, Sewers, Waterworks, Roads, Sidewalks, Bridges, Culverts, Drainage, Reports, etc.
207 WILLIAM STREET HAWKESBURY, ONT.
TEL. OFFICE 632-7061 RESIDENCE 632-7179
22-tf

JOHNNY MOORING
entertains at the
King George Hotel
MAXVILLE
Friday and Saturday Aug. 13th and 14th
from 9 to 1
No Cover Charge Everyone Welcome

Last Chance
FOR SUMMER BIGGER and BETTER
SAVINGS UP TO 50% AND MORE
Weekend Special
On Hot Pants, Pant Suits, Jump Suits and Dresses, reg. up to $35, for 9.97
VIAU'S
LADIES and CHILDREN'S WEAR
Green Valley, Ont. Tel. 525-2992
CLOSED WEDNESDAY ALL DAY
Open Evenings by appointment
31-2c

DRAW POSTPONED
The First Draws In The
Alexandria Lions Club
300 - CLUB DRAW
are being postponed to Friday, Sept. 3rd
Draw will be updated at that time
Anyone wishing a ticket in the draw should contact any Lions member

Denis Poirier
CHAUSSURES SHOE STORE
14 Main St. South Alexandria, Ont.
Now's the Time for...

Back To School
SHOES
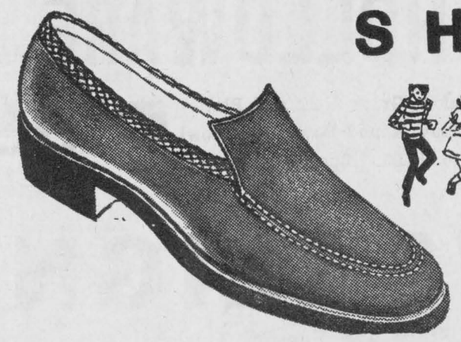

SHOP EARLY
WHILE SELECTION
IS GOOD
Avoid the last minute rush
We have Savage and Brave Shoes for Children

NEWS OF INTEREST FROM MAXVILLE AND SURROUNDING DISTRICT

Mr. and Mrs. S. J. Woods and daughter, Debbie of Dorval, visited Mr. and Mrs. Wallace Brown for the Highland Games weekend. To celebrate the Brown's thirty-third wedding anniversary on Aug. 1st they and their guests went dining and dancing at the New Parkway Hotel.

People wanting fresh honey this year would be well advised to trot off to their favorite beekeepers early. The yield is away down from the average.

Mr. and Mrs. C. B. McDermid have returned from a long vacation in Windsor and Western Ontario.

Work is well underway on the interchange at Arkinstall's corner, north of Maxville. Still no sign of one for Dunvegan, the extensive picketing here is only for some road straightening.

Mrs. W. Henshall and daughter Jean of Liverpool, England, are visiting Mr. and Mrs. Eddie Carter.

Robert Hay of Bridgeport, Ont., is spending some time visiting Mr. and Mrs. Harold MacInnes and family.

Mr. and Mrs. Wallace Drury and son Douglas of Detroit, spent the Highland Games weekend with Mr. and Mrs. Jack Hayman and family.

On Sunday several people from Maxville enjoyed a day at Expo. making the trip by Besner Bus. This outing was one of an excellent series of summer tours organized by the Apple Hill Recreational Association.

Mr. and Mrs. Yvon Deschamps and daughter Juliane of Brantford, spent the weekend with Mr. and Mrs. Jack Hayman. Miss Lise Hayman of Cornwall, is spending the month of August at home with her family.

Callers with Mrs. Bickerstaff and Mrs. James were Mr. and Mrs. G. A. Green, Beaconsfield; Mr. and Mrs. Elden Cutt of Sudbury and her mother, Mrs. A. Mace of Fournier and Mr. and Mrs. Ernest Blaney of Cornwall.

Mechanic St. West in Maxville is being paved from the post office to the High School.

WI VISITED BAKERY

Thursday, green; Friday, yellow; Saturday, blue; the Maxville Women's Institute visited the bakeries recently. To fasten the wrapper closed certainly, but also to designate which day the bread was delivered. So, don't squeeze the bread to see if it is fresh today, just check the color of the clip.

Claude Lanthier welcomed the ladies and gave them a brief history of the bakery, from it's beginning in 1932, when his parents purchased the property, to the thriving business of today.

The ladies were conducted on their interesting, and informative tour of the premises by Messrs. Armand Beauchamp and Robert Decoeur.

The next Institute meeting will be on July 23rd, please note change of date from the usual last Friday of the month.

This meeting will be the occasion of Maxville WI's annual "Grandmothers' Day", and will take place at the Maxville Manor. The members will hold a short business meeting first in the Manor's library at 2 p.m. Members are asked to please be prompt, as there are several important issues to be discussed.

The afternoon's entertainment will be held in the Manor's auditorium, and the program will start at 2.30 p.m.

This is an open invitation to all grandmothers in the district to join us for the afternoon.

Rambling ...

(Continued from Page 1)

this through traffic on too-narrow streets. Some day, we trust, an enlightened Highways Department will supply us with a by-pass that will carry the through traffic of both Highway 34 and 43 around town. Countless other cities and towns have had this happen and have experienced no noticeable letdown in business. But it seems there are Alexandria businessmen who will not be convinced we'd be better off without all those trucks and cars that stop momentarily only because they're adding to the traffic jam on Main Street.

It's probably this same type of businessman that wants the parking meters returned to the main drag and they'll probably have their way. The unarmed bandits are to be seen again on Kenyon St. West and it's probably only a matter of time until they're shooting holes in the new Main Street sidewalk to re-instal the meters.

Then we'll be back to the traffic tie-ups we've learned to live with.

LETTERS

(Continued from page 2)

Glengarry spend $200 for lessons for 12 young people to play the bagpipes and six to become drummers. K. C. MacLeod seconded this for approval, which, at the annual meeting in September of the same year, was adopted by the members, with the added clause that the lessons so paid for were not to be restricted to the Clan MacLeod members, but to be open to all. John D. added to the amount stated by returning to the Society a token gift of $25 which had been given to him and Mrs. MacLeod in appreciation of their extra work in entertaining the Chief, Dame Flora.

By 1955, since it was evident that the interest in the projects of training for such a band, which had been taking place during the winter, was very keen from many organizations and individuals, the executive decided to establish a fund for this purpose to which anyone could contribute. The rest is history, but I think we must remember the colossal amount of work and time which John D. willingly gave in the organization of this band. In gratitude, the Clan Society later established a fund for him, which I believe he used on his trip to Scotland.

Perhaps, as you state, it was the lack of a Glengarry Band at the Highland Games, which gave impetus to this idea, but the original idea still had to be created by an individual and carried to fruition through a sponsoring organization. I thought it well to set this record straight and to pay tribute to a man who did so much for his community and county. He would be very proud of the excellent Glengarry Pipe Band of today, and also of the unstinting efforts of those who are carrying on his work.

Thank you for publishing this letter.

Helen MacLeod.

FIDDLERS SLIGHTED

Ottawa, Ont.

The editor,
The Glengarry News,
Copies to
Mr. Walter Blaney, President,
Highland Games Committee,
Maxville, Ont.
Mr. Cliff Britton, President,
Glengarry Old Time Fiddlers Association
Monkland, Ont.
Dear sir,

Last Saturday, many thousands of spectators, both local residents and travellers from distant points, were entertained, and no doubt awed, by the colorful spectacle of the annual Glengarry Highland Games at Maxville. There can be no doubt that from the point of view of quantity and quality of individual pipers and pipe bands, this event is unmatched by any other in North America.

With all due respect to the organizers of this magnificent show, however, I feel that there is at least one facet of the traditional music of Glengarry county which has been conspicuously absent from their programing for the past several years. I am speaking of traditional Scottish violin music. When one makes enquiry as to why this is so, a common reply is that there isn't enough space or that there isn't enough time. This situation seems to me to be about as absurd as not having time for piping or time for highland dancing.

If one looks to history, the violin will be found to rival the bagpipes in length of service as an instrument of Scottish music. When the highland Scots settled Glengarry in the late eighteenth and early nineteenth centuries, their fiddlers and fiddle music came with them. It has been carried down through the generations to the present day. While it is a fact that the vast majority of our better pipers were trained in their art by native Scots, the same is not true of our fiddlers. To my knowledge, no violinist from Scotland was ever engaged in training local players. The argument could therefore be advanced that fiddling is even more indigenous to Glengarry than piping. This is not to say that our fiddlers are world beaters. Nevertheless, they possess a unique style which has died out in most parts of the world, and a strong following of supporters. Neither is this to be construed as any sort of attack on pipers or their art, for I have considerable interest in piping and follow the band competitions closely each year.

I believe it to be in the interests of every Glengarrian, whether he is an avid fiddle fan or not, to recognize that the public has widely diversified interests and it is to our advantage to present as broad a picture of our musical heritage and folklore as possible, especially at our most publicized and famous event of the year, the Highland Games.

At the Antigonish Highland Games in Nova Scotia, which I have attended on several occasions, the organizers recognize the drawing power of the Scottish fiddle. The talents of many of Eastern Nova Scotia's Scottish fiddlers are showcased on their "Concert Under the Stars" which takes place on two nights (Friday and Saturday). There are also performers with associated talents such as pianists, step-dancers and singers, and of course, pipers. The grandstand is consistently full for these events and I see no reason why a comparable event could not be presented at Maxville. There is an active old time fiddlers association in Maxville which embraces a wide range of talent and its members are also capable of contacting artists in other centres if necessary.

If one wishes to hear some fiddling at our highland games, where must one go? To the parking lot, of all places! Here at mid-afternoon you will be sure to find a half dozen or so Glengarry fiddlers (and perhaps some visiting ones) holding an impromptu "session". What better indication could one have that there are fiddlers willing and eager to play at our games? It is surprising to see the crowd that gathers to listen even in the far reaches of the parking lot!

Every Glengarry fiddler has a right to feel slighted by this situation. Moreover, it is an insult to the memories of our many fine fiddlers of other years who have since passed on. Let us hope that in future years, it will be possible for visitors to be presented with a truer picture of our authentic highland heritage in Glengarry.

Yours truly,
Malcolm Dewar.

Cornwall Speedway
STOCK CAR RACING
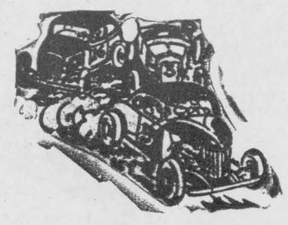
Sunday Nights
at 8 p.m.
on our dirt track
the fastest quarter-mile in Eastern Ontario
Modified Sportsman Class
- Cars from Quebec, New York State, Brockville, Ottawa, Kingston and Cornwall
- Grandstand for 3,000 spectators
- Feature Race 20 laps
- Adults $2.00 — Children (under 12) 50c
Listen to CJSS "PIT STOP" at 7.05 p.m. every Sunday, to hear of our special weekly attractions
Located on Cornwall Centre Road
1½ miles west of Eamers Corners
32-tf

LET US HELP YOU
PLAN, BUILD, REMODEL or REPAIR
ANY BUILDING
Tarlton Construction Ltd.
GREENFIELD
Tel. 527-2091 or 514-277-2155
29-4p

PETROFINA
CANADA LTD.
Are proud to announce the appointment of
PAUL BRUNET
AS THEIR AGENT
in the
Alexandria Area
FOR YOUR FULL REQUIREMENTS of GASOLINE DIESEL OIL, STOVE, FURNACE OIL, MOTOR OIL and GREASES
Please call Paul at
525-1512
305 Main St. South, Alexandria
31-4c

TAKE OUT SERVICE
at BONNIE GLEN
(Located on grounds on west side of building)
Open every day except Monday
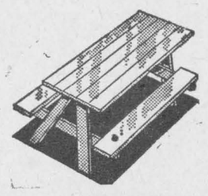
Weekend Specials
Thurs., Fri., Sat. and Sun.
Fish Rolls, reg. 40c ..... Special 25c
Toasted Hot Dogs, reg. 30c ..... Special 20c
Picnic Tables, Plenty of Parking Space

ALEXANDRIA IGA FOODLINER
SHOP IN AIR CONDITIONED COMFORT
WE GIVE GOLD BOND STAMPS
PLENTY OF FREE PARKING
OPEN TILL 10 P.M. FRIDAY EVENING

SUPER DISCOUNT ITEM
Top Valu Creamery Butter Super Discount ..... lb. 19c
Top Valu Ice Cream Super Disc. .... ½ gal. carton 25c
Top Valu Wieners Super Disc. ..... 1 lb. pkg. 1c
Top Valu Grade A Large Eggs Super Discount ..... 1 doz. 1c
Available with one complete Super Discount Booklet
— PRODUCE —
Fresh PEACHES ..... 4 qt. bskt. 99c
New POTATOES ..... 10 lbs. 49c
Golden Yellow BANANAS ..... lb. 12c
Green CABBAGE ..... each 19c
— GROCERY —
Aylmer Choice, Sliced, Crushed or Tidbits, PINEAPPLE ..... 19 oz. 33c
Hi-C Assorted FRUIT DRINKS ..... 48 oz. 33c
Aylmer Choice PEAS ..... 14 oz. 14c
Top Valu Strawberry or Raspberry JAM ..... 48 oz. 69c
— MEAT —
Fresh Pork Shoulder ROAST, 5-6 lb. av. ..... lb. 35c
Eversweet Sliced SIDE BACON ..... lb. pkg. 51c
Red Brand Boneless Short Rib ROAST ..... lb. 75c
Top Valu Skinless WIENERS ..... lb. pkg. 53c
Pick up your CFL Football Players Photo Album

McCrimmon And Glen Sandfield In Senior Soccer Finals

Fresh from their upset triumph over the Glen Stars, Glen Sandfield meets McCrimmon tonight at Lochiel in the opening game of the senior soccer finals. It will be a best of five series with other games Saturday and Monday nights. If needed other games will be played Tuesday and Thursday of next week.

Defending champions McCrimmon advanced to the finals after sweeping the best-of-three semi-finals in two straight games and by identical 3-1 counts over Char-Lan United.

In last Thursday night's contest McCrimmon raced away with a 3-0 half-time lead on goals by Ralph MacSweyn, Hugh MacGillivray and Rondo MacSweyn.

United fought back after the interval but its forwards lacked scoring power and could do nothing better than narrow the margin when Rudy Payer scored.

Ralph MacSweyn, Campbell MacGillivray and Bill Robinson played strong games for McCrimmon while Doug Fraser, Dwayne Whitford and Ewen McLeod starred for Char-Lan.

In another semi-final game Glen Sandfield upset Glengarry Stars 2-0 on goals by Jack Jamieson and Jim Donovan.

Following a protest by Glen Sandfield, a replay of the first game was ordered by the league's governing body.

Stars coach Carm MacMillan was fined $10 and suspended for the balance of the season for using an ineligible player in the disputed game which the Stars won 4-0.

The two teams met again Friday with Glen Sandfield eliminating the Glen Stars.

In other first round playoff action, Dunvegan Intermediates defeated Glengarry Stars 3-1.

Alexandria bantams edged Char-Lan Blues 4-3 and Glen Sandfield hammered Char-Lan Reds 7-0.

Ivan MacMillan Playing With Argos

Now wearing the uniform of Toronto Argonauts, Ivan MacMillan performed well in his first appearance with that club last Friday night. The young Alexandria kicker earned six points in Argos' win over Regina. He converted both touchdowns. kicked a 14-yard field goal and a 42-yard single.

Ivan will be in action again tonight, Thursday, it is expected, when Argos are in Montreal to play the Alouettes.

MacMillan caught on with the Toronto team after being let go by Ottawa Rough Riders with whom he starred last year. They opted for a kicker who could play more than one position.

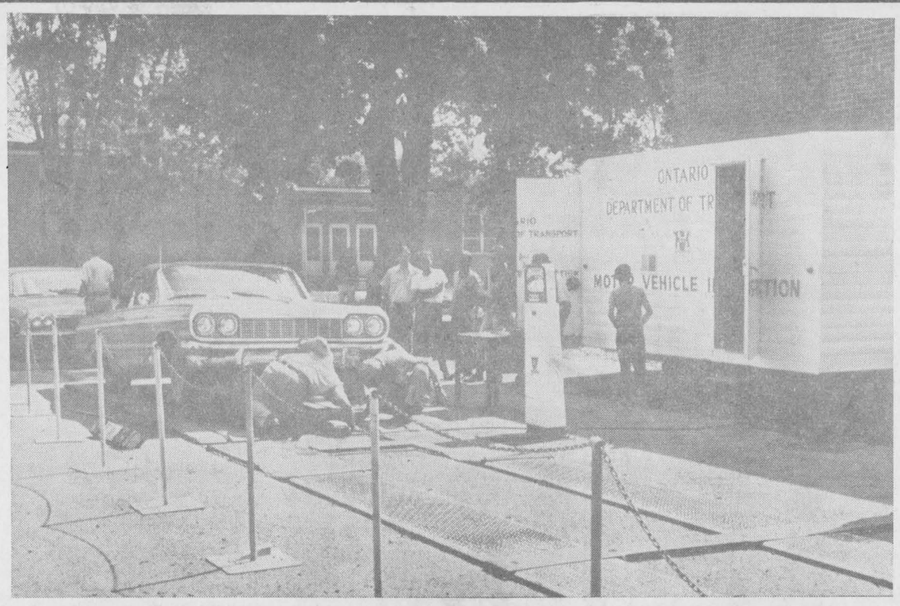

CAR CHECK UNDERWAY—Some 75 area cars and trucks have been undergoing safety checks this week on the parking lot at Alexander Hall where Ontario Department of Transport inspectors have set up shop. Local police are assisting and Acting Chief Leo Lemieux reports area drivers are very co-operative. Some five vehicles are found wanting each day, he reports. The safety check ends Friday afternoon. —Photo by Robert

Prizewinners In McCrimmon Draw

The annual program and draw of McCrimmon Ladies' Lodge was held August 5th with Harry Franklin winner of the Chaise Longue. Other winners in the draw were Hugh MacPherson, fitted Wabassa sheet, Duncan A. MacLeod, Moose Creek; lawn chair, Mrs. Saunders, Inkerman, the lighted alarm; Mrs. Harriet Kinsman, Dunvegan and Glengarry News subscription; Archie MacRae the Eastern Ontario Review. subscription.

The special feature of the program was the Robbie Burns address given by Sandra Kennedy who won honors recently in competition. Door prizes were enjoyed by many present, and another favorable evening drew to a close with lunch by the ladies.

Mrs. X. Trottier Died At 84

The death occurred August 1st at Glengarry Memorial Hospital of Mrs. Xavier Trottier of Alexandria. She was aged 84.

Born in Alexandria she was the former Alexina Gendron, a daughter of John A. Gendron and Marie Gagnier. Her first husband, Henry Borris, predeceased her.

Surviving are her husband, Xavier Trottier. two sons, Ernest Borris of Toronto and Rolland Borris, London, and four daughters: Florence, Mrs. Raymond Cuerrier, Therese, Mrs. Edmour Rozon, Alexandria; Rita, Mrs. Robert Plante, Ottawa; Laurette, Mrs. Emmanuel Gauthier, Sudbury.

One brother and one sister also survive Albert Gendron of Sarnia and Mrs. Anna Beckstead of Massena.

The funeral was held Aug. 4th to Sacred Heart Church where Rev. Patrick Breton, PP, offered the mass. Interment was in the parish cemetery.

Pallbearers were Raymond Cuerrier, Emmanuel Gauthier, Maurice Rozon, Arthur, Leo and Omer Trottier.

SWEEP Clean-Up Crews Find Public Still Dumping Garbage

The summer clean-up program SWEEP being carried out in the province has turned into a minor monster for local students working on the Raisin River.

SWEEP, an abbreviation for Students Working in an Environmental Enhancement Program, is a project sponsored by the provincial department of Energy and Resources Management.

Twenty-two students have been working under the Raisin River Conservation Authority's direction in this area, their task, designed primarily to clean up unsightly roadside dumps and solid litter from alongside some of the more travelled roads.

Most of the dumps and trash piles have been out of sight and away from the public view but, says Robin Wilson, senior supervisor on the project, "the ones which are seen by people are nothing short of unsightly messes."

The Raisin River project has removed more than 100 tons of garbage from the river environs and taken the mammoth piles of trash to official dumps.

Car bodies, refrigerators, stoves, beds and mattresses as well as the usual collection of cans, bottles and empty food cartons have all been hauled away by the students.

"But our efforts seem rather futuile" says Mr. Wilson, "when people come right back to where we've cleaned and toss more junk around. It's sometimes pretty discouraging."

"A little co-operation from the public would help us immeasurably," says Mr. Wilson.

K of C Bingo

Starting Sept. 12th

Annual FISH FRY

— OF —

LANCASTER and DISTRICT CURLING CLUB

Wed., August 25

— AT —

DAN'S PLACE, SOUTH LANCASTER

EVERYONE WELCOME

The Home of Country and Western Music

St Telesphore Hotel

Enjoy the music of the trio group: John McCaskill, Jack Smith and Art Currier

Every Sat. evening, Sun. afternoon and evening

EVERYONE WELCOME

32-2c

VIANDES

SABOURIN MEATS

G. SABOURIN, Prop.

Main St. South — We Deliver — Tel. 525-1818

Fresh Meaty PORK HOCKS 4 lbs. 1.00

Maple Leaf Shankless Smoked PICNIC HAM lb. 45c

Picnic Style Shoulder ROAST PORK lb. 39c

Maple Leaf Rindless BACON, vac pkg. lb. 59c

Rump ROAST BEEF lb. 89c

ROUND STEAK lb. 1.09

We specialize in custom cutting and wrapping. Enquire about our special prices on freezer meats



MRS. RHEA BRUNET
Fully Qualified
6 years experience



MRS. YOLANDE VIAU
Proprietor
Established since 1954



MRS. SUSAN BRUN
Fully Qualified
7 years experience

Meet our experienced staff who can design any hairdo for every age group

Large stock liquidation sale of wigs now going on

$10.00 each 2 for $18.00

Our early week specials on perms are a regular feature

Monday, Tuesday and Wednesday as low as $4.75

Shampoo and Sets $2.00 anytime

Reasonable prices Good Service Air Conditioned



LINDA McCARTHY
Apprentice

Yolande's Beauty Salon

78 Main St. Alexandria

Tel. 525-2296



LIETTE RACINE
Apprentice

HERE'S TOP... VALUE!

1118 SEPT'66 M.P. 63

A once-in-a-lifetime opportunity to buy 1847 Rogers International Sterling, Silverplate and Stainless Holloware and Flatware.

AT SAVINGS UP TO 75%

During The Rogers International Silver

WAREHOUSE SALE

1003 JAN'68 M.P. 48

AT SOVEREIGN RETAIL STORE AND FACTORY OUTLET 829 SYDNEY STREET

Thursday, August 12th at 9:00 a.m.

Shop Six Days A Week — Thursday and Friday 'Til 9 p.m.

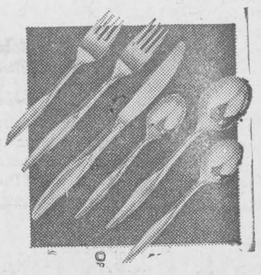



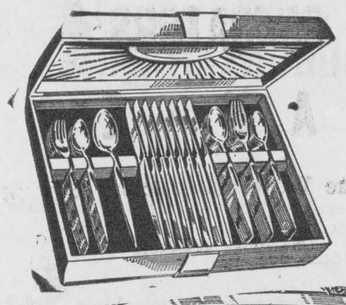



- Opening Specials -

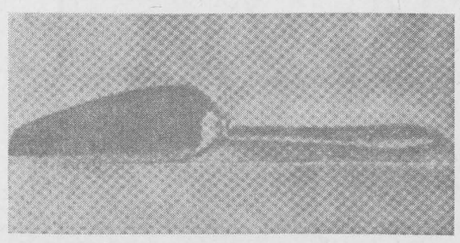

FREE!!

An 1847 Rogers Bros. Hollow Handle

CHEESE SERVER

Value 3.50 . . . given absolutely FREE to the first 200 ladies to visit our store during this sale.

Meadow Flower

In elegant 1847 Rogers Silverplate. Service for 8. Reg. 79.95. Only 25.95

Get Free Silverware Chest worth 12.95

Compliments of International Silver

40-Piece Fashion Pattern

Silver plate, service for 8 by 1847 Rogers. Regular value of 99.95. Sale price 28.95

(You get free a 5.99 serving tray, too!)

Potpourri — Save 60%

Giant assortment of Stainless Flatware by International. Such patterns as Vibrant, Pandroma, Regal Manor, Puritan, Lorna, Victorian Manor. Value $1 each. Now each 19c to 39c

4-Piece Steak knife set

Clearing at 66% off! 100 sets only . . . goes with any table setting — hollow handle. Regular 14.95. While they last — just 5.00

Silverplate Holloware

by Wm. Rogers

Sandwich tray, roll tray, entree dish, 15" round tray, gravy set, 3-piece dessert set. Regular up to $20. Sale Price 9.95 to 15.00

Children's Knife and Fork Set

Regular 5.95 While they last 1.50

STAINLESS HOLLOWARE

3 piece Dessert Set, Bread Basket, Cocktail Shaker, Gravy Boat and Platter, 2 tier Server, Covered Vegetable Dish, Oblong Tray, Round Bowl, Oval Bowl, Bread Tray, Covered Butter Dish. Values to 14.95. Special as low as 5.95

Many Other Specials At Great Savings

SOVEREIGN

Retail Store and Factory Outlet

829 Sydney Street

933-4274

SOCIAL and PERSONAL

Mr. and Mrs. Eldege Vaillancourt have just returned from a trip to the Saguenay and Lake St. John area and Quebec City.

Mrs. Donalda "Hugh Allan" Macdonald of Montreal, has left to take up permanent residence with her sister, Mrs. Jessie B. W. Gordon at 10829-73rd Avenue, in Edmonton.

Mr. and Mrs. Douglas Macdonald and children of Quebec City are holidaying with his parents Mr. and Mrs. Hubert Macdonald. They spent Thursday in Renfrew visiting Mr. and Mrs. George Macdonald.

Miss Barbara Ann Hay, Amherstburg, Ont., spent a few days recently with her aunt, Mrs. William Jamieson of Glen Sandfield.

Mrs. George Dumouchel accompanied Mr. and Mrs. Allan MacDonell of Waddington, NY to Kitchener where they visited with Mr. and Mrs. Reg. Minty. Mrs. MacDonell had spent the previous week at McLachlan's Point, a guest of the Dumouchels.

Mrs. Mary McIver has just returned from Montreal where she was the guest of Miss Rita Cameron and there she attended the wedding of Ian Cameron and Mary McClintock. While there she baked a very special wedding cake for the young couple, made from a recipe over 100 years old which featured nutmeats and fruits soaked in homemade wine. Miss Cameron and Miss Dianne Labrosse were assistants in the specialty.

Mr. and Mrs. Martin Emberg of Verdun are spending this week with Mr. and Mrs. Jim Weir.

Mr. and Mrs. Allan Harris and family, Miss Dorothy Cleary, Mrs. Charles Girdle, Emily Girdle and Jonathan, all of the Montreal area, are spending a two-week vacation at their cottage near Apple Hill.

Mr. and Mrs. Donald Weir and daughter of Rougemont, Que., spent the holiday weekend with Mrs. Vincent McDonald and attended the Highland Games.

Visitors with Mrs. Jos. Thauvette were Mrs. Walter Palmer, Goderich; Mr. and Mrs. Ken Meleski, Ottawa; Mr. and Mrs. Joe Thauvette, Massena and Mrs. Aurore Proulx of Cornwall. While here they attended the Thauvette-Lapierre wedding.

Mrs. Mary Caul of Cornwall, is spending the week with her sister, Mrs. J. J. Carmody and family of Pembroke.

Mrs. Inez McPherson has just returned from a vacation where she accompanied Mr. and Mrs. George Mitchell of Montreal, to New York City and Cape Cod.

Mrs. D. C. McRae and family of Glen Nevis, spent two weeks visiting her mother in Landis, Sask., and also called on Mr. and Mrs. Phil Kaufmann while there.

Mr. and Mrs. Douglas McKinnon had with them for the weekend all members of their family, Mr. and Mrs. Kent McDermid, Chris and Laurie of Iroquois; Mr. and Mrs. Gerald Lajoie and Kim of Cornwall, Colleen McKinnon and friend of Ottawa. On Friday they had Mr. and Mrs. Jack Rowlee, Linda and Grant and Martin Geary all of Montreal.

Mrs. Mervyn MacDonald of the Glengarry News Staff has returned from the Rochester Institute of Technology where she took a summer course in newspaper photography.

Miss Frances Fraser left recently by SA Airway from Dorval for an extended holiday in Europe. While in Zurich, Switzerland she will be the guest of Mr. and Mrs. Michael Bartlett.

Mrs. Emile Hurtubise and Lynne left this week for a holiday with relatives in Campbellton, NB.

George Fraser of Niagara on the Lake visited relatives and friends in Lancaster and Cornwall.

Mr. and Mrs. Denis Carmody and daughters of Pembroke spent a week visiting with their aunt, Mrs. Mary Caul of Cornwall.

Visitors at the Smith home, 18 4th Kenyon during the past two weeks have been Mr. and Mrs. Frank Patenaude and Ann of Montreal; Miss Audrey Patenaude of Cornwall; Mr. and Mrs. Gilbert Ripley and family of Dartmouth, NS; Mr. and Mrs. Harry Leonard and family, Ottawa; Mr. and Mrs. Ron Smith, Kingston; John Leo McDonald; Robert McMillan, Alexandria; Mr. and Mrs. Don Emberg, Glen Roy.

Miss Claire Huot has just returned from a motor trip with friends to Western Canada where they visited Banff, Lake Louise, Jasper, Vancouver and Victoria.

Mrs. Archie McRae of Glen Nevis, visited with her mother in Saskatchewan and attended the 25th anniversary reunion of her nurses graduating class while there.

Mrs. Tillie Tobin of Cornwall had with her for a few days her sisters, Mrs. Tessie MacDonald of Montreal; Mrs. Dugal Chisholm of Round Lake, NY; Miss Mary Margaret MacDonell, RN of New York City. Miss Marge Seger of Alexandria visited with them on Thursday.

Mr. and Mrs. Ernest Etherington, Jackie, Ronnie, Jimmie and Rocky have returned from a visit to New Brunswick.

Mr. and Mrs. John A. O'Connor and family of St. Catharines. spent a week with Mr. and Mrs. Archie O'Connor and family.

Mr. and Mrs. Bernard Vachon, Jo-anne, Phillippe and Paul of Brantford, are spending a vacation visiting with Mrs. Phillippe Vachon, Mr. and Mrs. Louis Vachon, Mr. and Mrs. Roland Periard and Mr. and Mrs. Roland Massie.

James Fraser returned to his home in Hudson, Ohio, after spending several weeks holiday with his parents, Mr. and Mrs. A. Fraser, Lancaster.

Doris and Cameron Belcher of Montreal, spent two weeks with their cousin, Mary O'Halloran in St. Andrews By-The-Sea, NB.

Mrs. Dan McGillis of Moose Jaw and Mr. and Mrs. Harvey Holden of Kamloops, BC, were recent guests of Mr. and Mrs. Thomas O'Connor, St. Raphael's and Mr. and Mrs. Dan O'Connor, Alexandria.

Mr. and Mrs. Rene Seguin and family of Green Valley, spent the weekend in Ste Veronique with Mr. and Mrs. Ambrose MacDonell at their cottage.

While attending a Photographers Candid Wedding Seminar at the Queen Elizabeth Hotel in Montreal last week, Mrs. Mervyn MacDonald was a guest of Mr. and Mrs. Thomas O'Hare.



To Make Home In Ottawa

ROSS—SMITH

St. Andrew's Presbyterian Church, South Lancaster was the scene of a pretty summer wedding when Lorraine Smith, daughter of Mr. and Mrs. Arthur Smith, Williamstown, and Lorne Ross, son of Mr. and Mrs. Gordon Ross. Martintown, were united in marriage.

Rev. Lloyd Fourney of North Battleford, Sask., a brother-in-law of the bride officiated, assisted by Rev. John Fortier, Tiverton, Ont. The organist was Mr. W. R. Steele and Miss Diane Smith was soloist.

The bride, given in marriage by her father. wore a floor-length gown of white peau-de-charme trimmed with laradore lace. A florentine cap with matching lace held the chapel veil and she carried a nosegay of pink sweetheart roses, stephanotis and ivy.

Miss Linda Fraser was maid of honor and bridesmaids were Mrs. Shirley Fourney, sister of the bride, Mrs. Mary Smith and Miss Marion Ross. They wore identical gowns of powder blue point d'esprit over taffeta, with matching picture hats.

Arthur Eastman was bestman and the ushers were Edward Chiesa, Robert Smith and Hugh Ross.

The reception was in the church hall and out-of-town guests were from Toronto, Campbellford, Tiverton, Belleville, Brockville, Ottawa, St. Eugene and North Battleford, Sask.

Before her marriage the bride was entertained at three lovely showers. One was given by Mrs. R. Smith and Mrs. J. Fourney in South Lancaster; the second in Hawkesbury, tendered by Mrs. Errol Boa and Mrs. W. Boa and the third by Miss L. Fraser and Mrs. D. A. Fraser in their home on the second concession, Williamstown.

Mr. and Mrs. Ross will live in Ottawa at 12 Glen Avenue.

Engagements

MacKINNON—MacINTOSH

Mr. and Mrs. Alex R. MacKinnon, Maxville, Ont., announce the engagement of their eldest daughter Heather Jeanne to Mr. Evan Andrew MacIntosh, elder son of Mr. and Mrs. Lee MacIntosh of Winchester Springs, Ont. The marriage has been arranged to take place in Gordon Church, St. Elmo on Friday, Sept. 10th at 6.30 p.m.

PURCELL—LAWRENCE

Mr. and Mrs. Harold D. Purcell announce the engagement of their daughter, Karen Margaret, to Mr. Roger K. Lawrence, son of Mr. and Mrs. Henry C. Lawrence, of St. Catharines, Ontario. The wedding will take place October 2nd, in St. Catharines.

Sunday Services

Services August 15th, Alexandria 9.30 a.m. preacher, Rev. John Wheeler, Apple Hill. Glen Sandfield, 8 p.m. preacher, Rev. J. A. McGowan, Vankleek Hill. Service Aug. 22nd. Glen Sandfield 11.15 a.m. conducted by Men's Club of Pastoral Charge. Everyone is invited to attend. East Hawkesbury Song Service 8 p.m.

Couple Wed At Verdun

BEZEAU—CHOUINARD

A pretty wedding took place Saturday, July 24th, at ten o'clock a.m. in Notre Dame de la Paix Church, Verdun, when Mr. Robert Bezeau, son of Mr. and Mrs. Gerard Bezeau of Lasalle, was united in marriage to Miss Celine Chouinard, daughter of the late Joseph and Mrs. Chouinard of Verdun. The bride was given away by her uncle, Vincent Chouinard of Malbaie, Que.

The nuptial was chanted by a cousin of the family. Rev. Eugene Tremblay.

For the occasion the bride wore a floor-length dress of white peau de soie and nylon with appliques. Her long veil fell from a crown of flowers and she carried a bouquet of roses.

Her sister, Mrs. Andre Bezeau, was maid of honor. Her bridesmaids were Miss Helen Chouinard and Miss France Bezeau. They all wore similar dresses to that of the bride but in different colors. Mr. Roger Limoge and Mr. Michael Chouinard were attendants and Andre Bezeau acted as usher. Following a reception in Colombienne Hall, Cote St. Paul, the happy couple left for their honeymoon in the States. The bride wore a flowered rose pant suit with hat to match.

They will reside in Verdun.

Pledged Vows At Vankleek Hill

LEGROULX—LAPINE

A lovely wedding was solemnized on Saturday, July 24th, at 4 p.m. in St. Gregory's Church, Vankleek Hill, when Edna Nora, only daughter of Mrs. Mildred Lapine, Vankleek Hill, became the bride of Ronald Legroulx, eldest son of Mr. and Mrs. Raymond Legroulx of Vankleek Hill, Rev. Percy Ste Croix officiated at the doublering ceremony.

Given in marriage by her uncle, Mr. Sandy McGonnigal, the bride wore a full-length gown of peau de charme and Chantilly lace with empire waist, trimmed with floral applique, sequins and seed pearls. Matching lace trimmed her floor-length veil which fell from a coronet of the same lace. She carried a spray arrangement of red roses, pink carnations and lily of valley.

The maid of honor was her cousin, Penny Seguin of Alexandria and she wore a long gown of mauve organza and floral embroidery.

Miss Tina McGonnigal of Dollard des Ormeaux, was bridesmaid for her cousin. She wore a floor-length gown in aqua blue. Wendy McGonnigal was flower girl and was dressed in white with yellow floral applique in gown over taffeta. Miss Debbie Milner, Vankleek Hill, was train bearer and was dressed in yellow organza over taffeta.

Mr. Hugh McDonald, Alexandria was best man. Usher was Richard Legroulx, brother of the groom. Patrick Steele of Dollard des Ormeaux was ring bearer.

Following the reception held at Green Valley Pavilion Mr. and Mrs. Legroulx left on a trip to the United States. For travelling the bride wore a pale yellow lace hot pant set with white accessories and a corsage of yellow roses and white carnations.

Upon their return they will take up residence in Vankleek Hill.

Area Resident Marked 99th Date

At happy gatherings recently at St. Joseph's Villa and the Cornwall General Hospital Annex, Capt. James P. Stephenson, a native and life long resident of the Avonmore Community, was honored on the occasion of his 99th birthday. Hale and hearty despite his advanced years, the "Captain", a term which remains after long years of service with the Canada Steamship Lines, received the congratulations and best wishes of the many friends who visited him throughout the day.

Mr. Stephenson, for more than a year now a resident at St. Joseph's

(Continued on Page 10)

Approaching Marriages

BARKER—MORRIS

Mr. and Mrs. Vincent Barker are pleased to announce the forthcoming marriage of their daughter, Jo-Anne. to Mr. Bernard Morris, son of Mr. and Mrs. Duncan Morris, Alexandria. The marriage is to take place September 10th at six p.m. in St. Finnan's Cathedral, Alexandria, Ontario.

SKY-HI DRIVE-IN THEATRE

Wed., Thurs., Fri., Sat., Sun.
Aug. 11, 12, 13, 14, 15

"FLAP"
Anthony Quinn
— ALSO —
"The Great St. Trinian's Train Robbery"
— AND —
"80 Steps To Jonah"
Wayne Newton

BINGO
SACRED HEART PARISH HALL
Wednesday
at 8 p.m.
Sponsored by
Les Femmes Chretiennes
11 regular games at $5.00
5 specials at 50-50
3 regular games at $10
JACKPOT $50
AUG. 25, DRAW OF THE MONTH
Door Prizes — $10 and $5
Admission 25c

WEEKEND SPECIALS, AUG. 12, 13, 14

Smoked PICNIC HAMS	lb.	49c
Loose WIENERS	lb.	49c
Sliced GREEN BACON	lb.	55c
Chicken LEGS or BREASTS	lb.	59c
Frozen LAMB FRONTS	lb.	49c
Vachon ASSORTED JAMS, 9 oz.	4 for	1.00
Vachon PEA or VEGETABLE SOUP, 28 oz.	2 for	49c
New POTATOES	10 lbs.	49c
New POTATOES	50 lb. bag	1.95
Local TOMATOES	3 lbs.	59c
B.C. APRICOTS	3 lbs.	1.00
Bartlet PEARS	5 for	49c

MELOCHE & SABOURIN
Tel. 525-1295 WE DELIVER Tel. 525-1295
We Reserve Right to Limit Quantities

LEFEBVRE'S
Foodorama
64 Lochiel St. Alexandria
TEL. 525-3501 — 525-3502

Fresh boneless pork butt Roasts 4-5 lbs	lb. 59c
Young Beef Liver	lb. 69c
Leg o' Lamb	lb. 69c
Swift Premium Bacon	lb. 65c
Swift's Cooked Ham	6 oz. 59c
Blade Steak	lb. 69c
Swift's Premium Wieners	lb. 59c
Calinda Fruit Cocktail, 28 oz.	2 for 1.00
Legion Fancy Peas, 19 oz.	6 for 1.00
Schwartz Vinegar	128 oz. 69c
Rose Sweet Relish, 12 oz.	3 for 1.00
G.F. Max-House Inst. Coffee	10 oz. 1.59
Allen Apple Juice, 48 oz.	3 for 1.00
Mary Lou Margarine	4 lbs. 1.00
Scott Toilet Tissue	pkg. of 4 for 65c
Charcoal Briquets	10 lbs. 75c
Frontenac Ice Cream, Assorted	½ gal. 89c
Lanthier St. Joseph Cup Cakes, pkg of 8	2 for 69c

TEL. ORDERS, CALL 525-3501 — 525-3502

BORDER DRIVE-IN
BAINSVILLE
WED., THURS., FRI., SAT. AUG. 11, 12, 13, 14
"TORA, TORA, TORA"
— ALSO —
"THE SICILIAN CLAN"
Jean Gabin, Alain Delon, Lino Ventura
ADULT ENTERTAINMENT
SUN., MON., TUES., AUG. 15, 16, 17
"MIDNIGHT COWBOY"
Dustin Hoffman, John Voight
Admittance Restricted to persons 18 years of age or over
— ALSO —
"ALICE'S RESTAURANT"
Arlo Guthrie
ADULT ENTERTAINMENT
WED., THURS., FRI., SAT. AUG. 18, 19, 20, 21
"ICE STATION ZEBRA"
Rock Hudson, Ernest Borgnine
— ALSO —
"ANGEL UNCHAINED"
Don Stroud, Luke Askew, Larry Bishop
ADULT ENTERTAINMENT
Sun., Mon., Tues. Aug. 22, 23, 24
"BIG DOLL HOUSE"
Admittance Restricted to persons 18 years of age or over
— ALSO —
"ALL THE LOVING COUPLES"

Garry
THE BEST IN SCREEN ENTERTAINMENT
Wed. - Sat. Aug. 11 - 14
ROCK HUDSON
ELIZABETH TAYLOR
JAMES DEAN IN
GIANT
(Adult Entertainment)
One showing, 8 p.m.
Sun. - Tues. Aug. 15 - 17
"I A Woman, Part II"
— ALSO —
"I A Woman, Part III"
(THE DAUGHTER)
Admittance Restricted to persons 18 years of age or over
Wed. - Sat. Aug. 18 - 21
"Bob and Carol and Ted and Alice"
Elliott Gould, Robert Culp
Admittance Restricted to persons 18 years of age or over
— ALSO —
"Cactus Flower"
Walter Matthau, Ingrid Bergman
(Adult Entertainment)

the store for Brides
Vogue
502 Montreal Road
Cornwall

EXPERIENCED
SEWING MACHINE OPERATORS
WANTED
for Home Work and Factory Sewing
Machines available
Apply at
Silhouette Casuals Limited
213 Main St. N. Alexandria

Menard Fairway Centre
LIMITED
ALEXANDRIA TEL. 525-2207
All Summer Sportswear
for the entire family
BATHING SUITS
SHORTS
TOPS
½ PRICE

SANDALS
Our better line of ladies' sandals, values to 8.99, reduced to 3.97

SLEEPWEAR
Children's cotton sleepwear. Boys and girls, 3-6x. 96c

T-SHIRTS
Short sleeves, children sizes 1-3x. Values to 1.59. 77c

PANTIES
Ladies' stretch nylon, one size panties. pr. 27c

BATTERIES
Stock now on flashlight and transistor batteries, size C and D. Reg. 39c ea. 19c

MEN'S SHIRTS
Short sleeves, permanent press. Sizes 14 to 17. Ass't colors. Values to 3.99. 1.97

Men's Trousers
Our better line of permanent press pants, reg. to 8.99. Sizes 28 to 46 in the lot. 3.97

Phentex Wool
Unwrapped 3 ply yarn, 3.2 oz. bale, black, white, pink, navy, dark green, turquoise. 29c

FAB
Save 30%
Soap detergent with lemon freshened Borax. Reg. 1.69. Special 1.17

Attention all savings' conscious buyers!
OUR BIG 6th ANNIVERSARY SALE will start
THURSDAY, AUGUST 19th
A circular will be distributed to your door
SIDEWALK SALE
SATURDAY, AUG. 21st, 1971 from 9 till 5 p.m.
Bigger and better than ever on OUR NEW SIDEWALK

PATTON
ACADEMY AWARD WINNER
WED., THURS., FRI., SAT., SUN.
AUGUST 18, 19, 20, 21, 22
Sky - Hi Drive-In

Advertise In The Glengarry News

Be Happy! Go Thrifty!
WITH A 'LIKE NEW' CAR

FROM

GLENGARRY Motor Sales

68 Main St. South, Alexandria

See These Fine Buys On Our Lot

1969 Epic, radio
1969 Chevrolet Biscayne, 2-dr., 6-cyl, auto., L 85343E
1969 Dodge GTS, 2-dr. ht, auto., radio, bucket seat, L 87011E
1968 Buick LeSabre, 4-dr. ht, ps, pb, radio, V8, L 85238E
1968 GMC truck, 6 cyl, ½ ton, rb, 8-ft. box
1967 Pontiac, Strato-Chief, 4-dr. sedan, ps, pb, radio, V8, rwd, auto., L 88851E
1967 Ford Fairlane, 4-dr. V-8, L 88890E
1967 Ford custom, 2-dr., V-8, no markers
1967 Chrysler Newport, 4-dr. sedan, ps, pb, radio, V8, L 85526E
1967 Riviera 2-dr. hardtop, ps, pb, radio am-fm, tilt wheel, no markers.
1966 Oldsmobile Delta 88, 4-dr. ps, pb, pw, radio, V-8, L 63875A
1966 Ford LTD, 4-dr., ps, pb, radio, vinyl roof, V-8, L 88472E
1966 Chevrolet Impala conv., ps, pb, radio, V-8, L 87293E
1966 Volkswagen, radio, L 64714A
1965 Epic 2-dr., radio, 4-cyl., L 65679A
1965 Chevrolet Impala, 2-dr., V-8, radio, L 85337E
1965 Pontiac Strato-Chief, 4-dr., V8, radio, ps, pb, L 85356E
1965 Pontiac Parisienne V8, 4-dr. hardtop, radio, L 87894E
1964 Pontiac 2-dr., 6-cyl., radio, L 88941E
1964 Ford truck ½ ton, radio, L U44051E
1963 Pontiac Parisienne, 4-dr. hardtop, radio, ps, pb, L 85755E

Drop in anytime or contact our sales staff
Jacques Titley, day 525-1480 — nights 3035
Alex McDonald, day 525-1480 — nights 2089

For a Good Used Car Visit

Glengarry Motor Sales

ODAF DATA

A report from your Glengarry Agricultural Office

by Pat Killoran

GASOLINE HANDLING SAFETY PRECAUTIONS

Today's modern farm operation uses gasoline in a variety of machines. It is the fuel which powers everything from the tractor to the lawn mower, to the motorboat used for a weekend's fishing. But don't take it for granted, says Hal Wright, Farm Safety Specialist with the Ontario Department of Agriculture & Food. Using gasoline carelessly can result in a tragic loss of life or property. He offers some safety precautions to minimize the dangers.

Never smoke or allow others to smoke near gasoline containers. Never store or pour gasoline from a container near an open flame, such as a pilot light on a stove or water heater. The gasoline could ignite.

Gasoline should not be stored in barns or workshops. Gasoline drums should be stored in a separate enclosure at least 40 feet from any other building. They should also be painted red with the word GASOLINE prominent on each drum. Underground storage tanks are more desirable and safer.

Keep a portable fire extinguisher suitable for putting out flammable liquid fires in a handy place and in working order. Make sure employees and family members know how to use it. Sand is another safety measure. When flammable liquid is spilled, sand will absorb it and prevent it from spreading. It will also smother small fires.

Never use gasoline as a cleaning fluid. The vapors may form an explosive mixture with air that can be ignited by static electricity or a cigaret. Instead, use a cleaning liquid such as varsol.

INSECT CONTROL IN DAIRY CATTLE

Flies and lice can cause a considerable reduction in milk production unless control measures are taken. Two basic practices are important in an effective fly control program: (1) proper sanitation and manure removal to control breeding places, and (2) a good control program using insecticides. Manure buildup should be avoided and yards should be well drained, as these are prime fly breeding areas.

In using insecticides for pest control care must be taken to follow the instructions on the label and to observe the following precautions. Never exceed the recommended dosage. Mixtures of materials, unless recommended, should not be used. Avoid contamination of food, water, and feed and watering equipment. In handling insecticides, avoid contact on the skin by using protective clothing, rubber gloves and where indicated a respirator, wash thoroughly with soap and warm water after exposure, and change clothing if it has been contaminated.

Pesticide containers should always be plainly marked and stored in a safe place out of reach of children. Insecticides should be stored in their original containers and the empty containers should not be re-used for any purpose. Empty pesticide containers should be disposed of as follows: Metal or glass containers should be washed and them punctured or broken and buried. Plastic and paper containers should be burned.

Proper equipment is important in applying insecticides. Use sprayers which can be calibrated or manipulated to control the dosage per animal according to the instructions. The spray nozzle must be adjustable so as to control the droplet size. Care must be taken in emptying sprayers so that streams, lakes, ponds or any water supply for livestock or domestic purposes are not contaminated.

There are numerous products registered for the above purposes and details are available on a Fastsheet at the Ontario Dept. of Agriculture and Food office in Alexandria.

It is better to be square than to be in unwanted circles.

McCrimmon WI Met

The motto "more horse sense, less horse power, improves motor driving," for the June meeting of the McCrimmon's WI held in the McCrimmon Hall on June 24th, with Mrs. Albert Lasalle presiding.

The roll call was "A safety hint for home or highway, which was answered by 21 members.

Three thank-you notes were read and Mrs. Grant informed that she had contacted the Chalet Artistic Glass, Cornwall. The tour is on for July 15th at 2 p.m.

A letter informed our new Home Economist is Miss Lorraine Holding, a native of Owen Sound. She is to commence her duties in the United Counties early in July.

A letter in regards to exchange vacation between Rural and Urban Youth, the youths will be from Cornwall—ages between 12 to 15 for one week. The members informed the 4-H and Junior Farmers had already been contacted. A letter was read in regards to the visit of 12 Newfoundland women who are to be visiting the area from June 27th to July 2nd.

All were in favor of the executive holding a meeting for July. Date to be set later on.

The Tupperware party which was held on June 14th netted over $123. The president informed the members that the tickets for the garden party which is to be held on August 19th were prepared.

It was decided that we display home made quilts at our fall tea which is set for October. The discussion of the making of a quilt was left over to the September meeting.

The meeting was turned over to the safety convener, Mrs. Stanford MacCrimmon, who gave us some very useful tips—safety in the home hazard product act which became effective June 1st, 1971. These will be labelled to warn us of the dangers in household chemical products, from bleaches to anti-freeze. The products must carry the symbols to tell us the kind of hazard and the degree of hazard.

There are four symbols:

1. Poison 2. Flammable 3. Explosive 4. Corrosive.

These three symbols are like traffic signs Yield, Slow and Stop.

Yield sign means Caution therefore when we see this sign it could cause minor injury if misused.

Diamond sign means Slow on Highway; it is a warning and therefore when we see this sign on household products, could cause serious injury if misused. Octagon, like the traffic stop sign, means could kill you if you misuse it.

We also had two true or false quizzes, 1. Dangerous Ideas; 2. Pesticide Safety.

Mrs. Rory MacGillivray conducted three contests, Macaroni in the glass jar won by Mrs. D. S. Fraser; Birthday nearest meeting date won by Mrs. M. MacCormick; Wedding anniversary nearest meeting date won by Mrs. S. MacCrimmon.

WMS Had Meeting

The June meeting of the WMS of St. Andrew's Church in Martintown was held in the Church Hall with Mrs. Alpin MacGregor in charge.

The President, Mrs. Stuart Blackadder, opened with prayer. Following the worship service presented by Mrs. Duncan Christie and Mrs. Ian Kennedy, the secretary, Mrs. William Johnston, read the minutes and correspondence.

Mrs. Kenneth McDonald and Mrs. Kennedy reported on the Presbyterial held in Vankleek Hill. Sixteen visits and 28 cards were reported to the friendship and service department. A reading entitled, "The Growing Time", was given by Mrs. Lloyd MacGregor.

Mrs. Andrew MacLean was honored with a life membership presented by Miss Sadie Munro. Miss Christie Grant addressed Mrs. MacLean, commenting on her active membership in the Society for many years and on her kind hospitality both in her home and at the church meetings. Mrs. MacLean is soon to take up residence at Eamer's Corners and it was the wish of the members to show their appreciation in this useful way.

Mrs. Alpin MacGregor took the study from "The Bamboo Bridge". She was assisted by Mrs. Ray Nevill, Mrs. Dan Ferguson, Mrs. Wm. Cooper, Mrs. Ray Markell, Mrs. Kenneth McDonald, Miss Clara Murray, and Mrs. Colin Campbell.

County Holstein Is Red Seal Producer

Macpine Raven Aggie, a purebred Holstein cow in the herd of Robert T. MacRae, Lancaster, has recently been awarded a Red Seal production certificate by the Holstein-Friesian Association of Canada. In six lactations on twice-a-day milking, Aggie produced 118,715 lbs. milk containing 4,151 lbs. fat, average test 3.48% butterfat, thus qualifying for a Red Seal production certificate.

In her latest lactation, as an eight-year-old in 305 days on twice-a-day milking, she produced 25,436 lbs. milk containing 933 lbs. fat, average test 3.67% butterfat. This record has a Breed Class average of 214% for both milk and fat.

Aggie is classified "Very Good" for body conformation and is a One Star Brood Cow.

The Weeklies Say

UNBELIEVABLE

We refuse to believe the public is so incredibly stupid and gullible that they can be "hooked" into the cigarette habit by a contest that offers a color TV set in exchange for coupons from $50,000 worth of cigarettes.

—Swift Current (Sask.) Sun

ALL THIS WEEK
AT THE
Atlantic Hotel
Station — Alexandria
Wallie France
AND HIS GUITAR
Coming for two weeks starting Aug. 16th
JOHNNY MOORING

Time To Renovate
SEE OUR WIDE CHOICE OF
MT Royal Paints
SPECIALS ON INSIDE AND OUTSIDE WHITE
Waldec Wallpaper
All Plain Models on special
Floor Oilcloth
Balatum and Perma Vinyl
All remnants at reduced prices from 59c sq. yd. up
WORK BOOTS AND SHOES
LALONDE GENERAL STORE
117 MAIN TEL. 525-1424



	Sug. Price	Sale Price
Facelle ROYALE TISSUES 201's	2/.49	2/.37
Soft and Dri, reg. and unscented 7 oz.	1.89	1.12
MODESS 12's	.61	.47
NIVEA CREAM	1.59	.96
JOHNSON BABY OIL, 9 oz.	1.39	.83

THESE ARE SOME OF MANY SPECIALS ON SALE UNTIL AUGUST 14th

FULL LINE OF VETERINARY DRUGS NOW AVAILABLE

Prescriptions Filled While You Wait
Alexandria Pharmacy
66 MAIN ST. SOUTH
525-2525

SALON DE BEAUTE Robert BEAUTY SALON
LISE — LOUISE — CAROLE — DIANE
BETTER SERVICE AT LOWER PRICES
AIR CONDITIONED FOR YOUR COMFORT
We are now qualified representatives for Holiday Magic Beauty Products and Skin Care
We have acquired the services of Mrs. Carole Doiron, a qualified hairdresser with over 10 years experience in the Alexandria area
OPEN THURSDAY and FRIDAY NIGHTS
TEL. 525-3831 69 MAIN ST. S.

SHOP and SAVE
— AT —
LIONEL LAUZON'S GROCETERIA
Main St. North (Station) Alexandria Tel. 525-2987
WEEKEND SPECIALS, AUG. 12, 13, 14, 1971

Legion Standard PEAS, 19 oz.	3 for 55c	Lanthier's Assorted, St. Joseph, CUP CAKES, pkg. 8	2 for 79c
Heinz KETCHUP, 20 oz.	2 for 89c	Sunkist ORANGES, size 163	2 doz. 89c
Green Choice TOMATOES, 19 oz.	2 for 49c	New POTATOES	10 lbs. 49c
Rose Sweet, Hot Dog and Hamburger RELISH, 12 oz.	2 for 59c	Fresh CORN ON THE COB	doz. 49c
Calenda Fruit COCKTAIL	28 oz. 49c	Centre Cut Loin PORK CHOPS	lb. 79c
York PEANUT BUTTER	48 oz. 1.29	Fully Cooked Short Shank Skinless LEG OF HAM, either end	lb. 69c
Get Set HAIR SPRAY Reg. or Hard-to-Hold	69c	Boneless, Lean, Chuck STEWING BEEF	lb. 89c
Schwartz VINEGAR	128 oz. 69c	Rib or Wing STEAK, well trimmed	lb. 1.09
Quaker CORN FLAKES, 12 oz.	2 for 59c	Skinless Maple Leaf WIENERS, cry-o-vac pak	lb. 59c
Hostess TEA BAGS	pkg. 100 59c	Tender CHUCK ROAST	lb. 69c
White Swan TOILET TISSUE	pkg. 4 59c		

WE SPECIALIZE IN CUTTING AND WRAPPING MEAT
WE SELL NOTHING BUT GOVERNMENT INSPECTED WESTERN BEEF

TRACTORS
If you are interested in trading your tractor, call us for free estimates and better price for your used one.
We service what we sell
David Brown Dealer
LEO LAUZON
Alexandria 525-1937
19-tf

J. J. DUBUC
BA, OD
Doctor of Optometry
EYE EXAMINATIONS
Wednesdays 9 a.m. to 6 p.m.
21 Main St. Alexandria
Above Alexandria Stationery Store
For appointment Tel. any day except Saturday and Sunday between 9 and 5
Alexandria 525-2753
Cornwall 932-6634
tf

GENERAL CONTRACTORS
Custom Home Builders
Industrial, Prefabricated Buildings, Cottages, Garages, Home Improvements, Renovating, Plumbing and Heating, Roofing, Painting
SINCLAIR SUPPLY CO. LTD.
Jay St., Vankleek Hill
Tel. 678-3220
18-tf

STEDMANS
END-OF-MONTH STORE-WIDE CLEARANCES
SAVE UP TO 50%
ALL OUR SUMMER MERCHANDISE MUST GO
—All Ladies' Dresses, Pant Suits, Hot Pant Suits
—All Ladies' Bathing Suits and Hats, Swim Bags
—All Men's and Boys' Swim Trunks
—All Children's Summer Clothing
—All Summer Toys, All Summer Footwear
—All Picnic Supplies
BUY NOW AND SAVE

111th Avonmore Fair Next Weekend

Everything seems to be in a state of readiness for the annual fair in Avonmore, set for next Friday and Saturday, August 20th and 21st. The planning for a rural fair is an on-going process that goes on quietly from year to year, the necessary energy created by a small dynamo of interested men and women who firmly believe that the local fair is an institution in the community.

Such a group are the officers and directors of the Roxborough Agricultural Society who annually sponsor the Avonmore Fair. They have worked hard to ensure that the fine tradition that has been the fine tradition that has betn built up over the years.

The Society this year is headed by Maldwyn Watkins as president. He and the other officers ond directors have worked hard. The Society suffered an irreparable loss in the sudden passing late last month of M. F. McRae, its efficient and hard working secretary-treasurer. A great responsibility was shifted to the whole organization in the final planning. But the challenge was accepted.

A revised prize list has been distributed to all the members and others interested. Copies of the prize list are still available through Mr. Watkins or Jack H. Bush, general manager.

New rules governing the livestock shows were prepared earlier in the year. It is believed that the livestock exxhibitors will be pleased, a fact which will undoubtedly be reflected in a large entry.

Entertainment continues to be a priority item at Avonmore. Sylvester MacDonald, Cornwall, well known entertainer and master of ceremonies, will introduce a fine array of talent, including the Joe Brown Show from Ottawa, the Finch Legion Junior Pipe Band. and the McDonald Sisters Orchestra, of Glen Roy. In the evening there will be a dance in the IOOF Hall.

In the afternoon there will be a softball tournament, horse race fans will have plenty of opportunity to view the exciting heats of the free-for-all and the 2.25 class. Ron Sparling's Midway Shows will be on the grounds. Elementary school children will not only be admitted free to the grounds but also they will have the opportunity of winning generous cash attendance prizes, provided through the courtesy of the Roxborough Agricultural Society.

The first-day program will be given largely to placing and judging exhibits in the main agricultural building. Special exhibits will include the commercial cheese show and the classes for the elementary school boys and girls.

Friday evening, under the sponsorship of Heather Branch of the Canadian Legion, Finch, a Scottish concert will be presented on grounds. The program will feature the branch's popular Junior Pipe Band.

Members of the Sandringham, Avonmore and Strathmore 4-H Calf Clubs will participate in their annual Achievement Day program Saturday.

It all adds up to a "bigger and better" show for this, the Society's 111th year of operation.

ATTENTION FARMERS

DEAL NOW!

MENARD

Farm Supplies

Green Valley Tel. 525-2190

WILL SELL YOU

New and Used Tractors and Implements

INTEREST FREE

Till March 1st, 1972

Also New and Used

Combines, Corn Heads, Balers, Swathers and all Hay Tools

Free of Interest till April 1, 1972

31-tf

Williamstown Fair

Ladies' Division Specials

41. Four (4) varieties of squares (2 of each variety). Prizes donated by Martintown WI. 1st prize, $3; 2nd prize. $2.
2. Picture, only dried flowers or weeds to be used (framed). Prizes donated by Bainsville WI. 1st prize, $3; 2nd prize, $2; 3rd prize, $1.
3. Afghan, knitted or crocheted. Prize donated by Summerstown WI. Prize $5.
4. Best display of four (4) hand-crafted buttons (wood, metal, fabric, leather, etc. to be used as a set but not necessary to be identical). Prizes donated by Picnic Grove WI. 1st prize, $3; 2nd prize, $2; 3rd prize, $1.
5. Poncho, Lady's, Knitted (unlined). Prize donated by St. Lawrence WI. Prize, $6.
6. Man's crocheted pullover (long sleeves) knit trimmed. Prize donated by Mrs. Raoul Leclerc. Prize, $5.
7. A specimen of hand-writing, open to anyone over 70 years of age. Minimum of 4 lines and not more than 8 lines on unruled paper. Prizes donated by Mrs. H. D. Taylor. 1st prize, $3; 2nd prize, $2; 3rd prize, $1.
8. Best plain cake, decorated for special occasion. Prizes donated by Mrs. Oliver McGee. 1st prize, $3; 2nd prize, $2; 3rd prize, $1.
9. Dark fruit cake, not over 3 lbs. Prize donated by Miss Bessie Cumming. Prize, $5.
10. Nursery Quilt, 36"x54". (Liquid embroidery). Prize donated by Charles Ogilvy Ltd. Prize, $5 gift certificate.
11. Knitted Cushion, Embroidered. Prize donated by A&P Co. of Canada Ltd. Prize, $5 merchandise certificate.
12. Hand Bag, crocheted (Phentex not Ruban). Prize donated by the Ottawa Citizezn. Prize, 6 copper coasters.
13. Set of four (4) golf club covers (crocheted). Prizes donated by St. Lawrence Valley Agricultural Society. 1st prize, $3; 2nd prize, $2.
14. Child's Poncho, 8-12 years (crocheted). Prizes donated by St. Lawrence Valley Agricultural Society. 1st prize, $3; 2nd prize $2.
15. Picture (paint by number) size 12"x15" framed. Prizes donated by Mrs. Josh Fourney. 1st prize, $2; 2nd prizze, $1.

DISPLAY OF HANDICRAFT

Exhibit of handicraft (6 to 10 articles). Open to groups in Glengarry, Stormont and Dundas Counties. 1st prize, $10; 2nd prize, $7; 3rd prize, $4; 4th prize, $2.

ENGEDURA YEAST SPECIAL

1. Bread, white, 1 loaf
2. Bread, whole wheat, 1 loaf
3. Bread, raisin, 1 loaf
4. Dinner rolls, 6 rolls

All entries in Engedura Yeast Specials 1-2-3-4 must show proof of purchase of "Engedura Fast Rising Yeast".

1st prize, $5; 2nd prize, $3; 3rd prize, $2

WM. NEILSON CHOCOLATE CAKE SPECIAL

Best chocolate cake made from Neilson's Jersey Cocoa. Empty cocoa tin with label attached to be displayed with cake.

PRIZE: 1 - 2 lb. box of chocolates

CHOCOLLATE LAYER CAKE

Fry-Cadbury Ltd. makers of Fry's Cocoa, offer the following prizes for the best Iced or Frosted, eight or nine inch chocolate layer cake baked with Fry's Cocoa. Frosting may be chocolate or other flavor. Entries must be exhibited with a Fry's Cocoa Label.

One prize only to any one contestant

1st prize, $5; 2nd prize, $3; 3rd prize, $2

32-1c

A Tribute To A Friend

On July 14, 1971, Miss Mary J. MacDonald was laid to rest in the parish cemetery at St. Catherine of Sienna Church in Greenfield.

Though a native of Greenfield she spent many years in the United States, notably in Detroit and New York City where she was executive secretary to the architectural firm of Wyeth and King.

Her work brought her friendships among the famous and wealthy, but her leisure hours were devoted to the ill, lonely and needy. She devoted many hours to the service of her parish church, St. Joan of Arc in Jackson Heights, Queens Co., as well as to visiting the sick and lonely in hospitals and helping the elderly, both with her own funds and obtaining other aid for them. She truly lived an exemplary Christian life.

During her own last illness there never was a word of complaint or impatience. Her brave soul had such trust in the Almighty that even in those long hours and days she could offer her suffering for others.

Miss MacDonald is survived by her sisters, Sister Marie of Washington. DC, and Miss Anne C. MacDonald of Greenfield and by her brother Mr. Innis MacDonald also of Greenfield, and several nieces and nephews.

She was a true friend to many and is sadly missed. May she rest in the heavenly peace she so richly deserves.

Josephine C. Connolly Forest Hills, NY.

St Lawrence WI Met At Lancaster

Sixteen members and seven visitors answered the roll call "favorite use of cheese and the recipe" at the July meeting of St. Lawrence Women's Institute held at the home of Miss Veronica Caron, South Lancaster.

The theme was home economics. Mrs. Cecil Shennett was guest speaker and she enlarged on the training and qualifications needed to become a home economist. Miss Christena Cumming gave tips on preparing food for the freezer. The president, Mrs. Alex Lalonde commented on the motto "Are you a mistress or a slave in your kitchen" and presented a small gift to the guest speaker.

For historical research, Miss Caron chose as her subject, "The history of St. Andrew's Presbyterian Church, Williamstown".

Mrs. Leclerc, public relations, gave a reading from the president's corner, home and country, Fall 1970, written by Mrs. Austin Zoeller, "knowing what we want and having the ability to attain our goals".

During the social period, a quiz was held by the conveners, Miss Bessie Cumming and Mrs. Lalonde, winners being Mrs. Graham Copas and Miss Alice Bellis.

Lunch was served by Miss Caron assisted by Mrs. Bert White and Mrs. Frank Fitzpatrick.

No exterior palettes only in stable

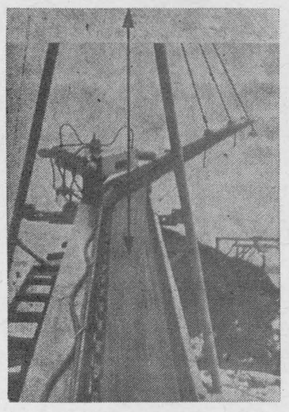

H. VINCENT Inc.

STABLE CLEANER

has hydraulic transmission

No more winter ice troubles with this stable cleaner

This hydraulic power eliminates gears, belts and friction disc. This elevator swings at 18° on both sides by hydraulic cylinder. Come and see us and we will show you machines in operation on different farms.

For Free Estimate Contact

LEO LAUZON

Authorized Dealer

Alexandria Tel. 525-1937

Advertise In The Glengarry News

NATIONAL AUTO BODY CO. LTD.

Bonded Car Dealer Mechanical Work

Tel. 274-7771 — 390 Laurier Ave. W.

LAURIER GARAGE, MONTREAL

Operated by Edwin McDonald

formerly of North Lancaster

12-tf

POWER INTERRUPTION

SUNDAY, AUGUST 15th

FROM 6 A.M. to 1 P.M.

WEATHER PERMITTING

The following are the streets that will be affected by the power interruption

1. All of Main Street from Peel St. to Linsley St.
2. All streets running east off Main from Peel Street to Linsley Street
3. Sandfield Ave. from Peel to St. Paul Street
4. Gernish Street west of Main Street
5. Derby Street west of Main Street
6. All of Dominion Street.

We are sorry to have to inconvenience our customers, but these repairs are made necessary by the repairs that have been done on Main Street.

A. LALONDE, Sec.-Manager

Alexandria Public Utilities

DARI KOOL BOU-MATIC

Pipeline Milker Systems

BULK TANKS AND ALL DAIRY FARM EQUIPMENT, NEW AND USED

Sanitary Products, Don't Wait!

Call your local distributor for sales and service

ROSAIRE BUREAU

ALSO AGENT FOR PATZ FARM EQUIPMENT

Dalhousie Station Tel. 269-2102

32-6c

AUCTION SALE

SITE: MAC'S MARINA

1 mile west of South Lancaster on Highway No. 2

Saturday, August 14th

1 p.m.

Sofa bed; card tables; end tables; folding camp cot; washing machine; power lawn mower; hand mowers; portable electric sewing machine; treadle sewing machine; electric gladiron; kitchen set and chairs; 5 h.p. outboard motor; chests of drawers; miscellaneous furniture and dishes; spinning wheel; organ desk; organ; school desks; old pictures and frames; flintlock musket; wagon wheels; broad axe; numerous household articles; tools; antiques, etc.

Auctioneer, Harold Brown Sponsored by Lancaster Lodge

Clearance of 71's

WE HAVE 80 NEW

PONTIACS - BUICKS and GMC Trucks

that have to be sold

— IN —

AUGUST and SEPTEMBER

FOR TOP DISCOUNTS

AND GENEROUS TRADE-IN ALLOWANCE

SEE US NOW

ROY'S GARAGE

Highway 34 at Green Valley (GREEN VALLEY) LTD. TEL. 525-2300

Louez des Coffrets de Sureté a la Caisse Populaire

MacGILLIVRAY'S Outfitters

315 Clark Ave.
Cornwall Tel. 933-4867



BAGPIPES
HIGHLAND SUPPLIES
TARTAN
by the yard
Anything Scottish we have it

News from Here and There

LAGGAN

Grant MacMaster, Edmonton, is visiting his mother, Mrs. Gregor MacMaster and other relatives.

Visitors with J. R. and Wm. D. MacNeil on Tuesday were Mr. and Mrs. Duncan MacCrimmon, Cornwall.

Mr. and Mrs. Douglas Campbell, Stoney Creek. Ont. and Mr. and Mrs. Duncan Campbell and family Sandra, Duncan, Ian and Maureen visited with Mr. and Mrs. Morlin Campbell on Wednesday.

Mrs. Sam Bethune, Thunder Bay is visiting with Mr. and Mrs. Neil J. MacLeod.

Mr. and Mrs. Englis, Montreal are vacationing with Mr. and Mrs. Kenneth Nixon.

Miss Norma MacCrimmon left on Monday to spend two weeks with Mr. and Mrs. Jimmie Henry, and family London, Ont.

Visitors during the weekend with Mr. and Mrs. Alex M. MacCuaig were Mr. and Mrs. R. M. Wilson and family, Clifford, Wendy and Bruce, Pierrefonds; Miss Mabel MacLeod, Miss Christena MacDonald and Mrs. Charles MacLean, Maxville.

McCRIMMON

(Intended for last issue)

A large number of local residents attended the Glengarry Highland Games in Maxville, on Saturday.

Mrs. John Jenkins and Mrs. John Christensen of Montreal, spent the past week with Mr. and Mrs. John R. MacLeod. Down for the long weekend, was Charles MacLeod of Toronto.

Weekend visitors with Mrs. Penelope Grant were Miss Anna Williams of Ottawa and Mr. and Mrs. John MacCrimmon and Mr. Alex R. MacLeod of Cornwall.

With Mrs. Isabel Benton over the long weekend, were Mr. and Mrs. Garth Watchorn and boys of Ottawa and Mrs. Mary Olive MacGillivray of Maxville.

Mrs. Rory M. MacGillivray and Mr. and Mrs. George Hayes and Steven of Ottawa, motored to Waterloo, during the week to spend a few days with Dr. Royce MacGillivray.

Mr. and Mrs. Serge Taillon and family, of Hull, and Claude Taillon of Sudbury, spent the weekend with Mr. and Mrs. Alcide Taillon.

Mr. and Mrs. Hughie MacCormick of Montreal, spent the weekend with Mrs. Angus J. MacDonald.

Joe Kennedy and Miss Isabel Sterling of Toronto and Mr. and Mrs. Donald Kennedy of Toronto, spent the weekend with Mr. and Mrs. Bruce Kennedy.

Mr. and Mrs. Keith MacDonald motored to Toronto during the past week and visited with relatives and friends in the area.

Mr. and Mrs. Walter Attridge of Rose Hearty farm, are spending three weeks, in Capetown, South Africa.

Mr. and Mrs. Yvon Leblanc and family, and Mr. and Mrs. Alcide Taillon, motored to Lake Placid, NY, on Sunday.

Many area ladies attended a bridal shower on Monday, held in honor of Miss Donna Nixon, at the home of Mrs. Alcide Taillon.

Mr. and Mrs. Alex Williams and family of Montreal, spent the long weekend with Mr. and Mrs. Duncan MacDonald.

Visiting with Mr. and Mrs. Elmer MacDonald and Mrs. Dougald MacDonald were Mrs. Hugh J. Fraser and Lloyd, and Mr. D. W. MacLeod of Montreal. They also called on Mrs. John MacDonald.

Mr. and Mrs. Joe Lacombe and family of Vankleek Hill spent Sunday with Mr. and Mrs. Eugene Ranger. Miss Dianne Lacombe is spending the week with her grandparents.

Mr. and Mrs. A. Cadieux of Gatineau Mills, called on friends in the neighborhood, during the week.

Visitors with Mr. and Mrs. Hugh A. Kennedy and family were Mr. and Mrs. Bill MacDonald of Pierrefonds, Mrs. R. Stewart of Beaconsfield, Mr. Ewen MacDonald, Mrs. Maude Kennedy and Mrs. Tom Lilly all of Montreal, Mr. Donald R. McDonald of Detroit, Mr. and Mrs. Bernard Kennedy and family and Mr. and Mrs. Ernest Bayliss and family of Orleans.

AVONMORE

(Intended for last issue)

Mr. and Mrs. Harold Campbell and family, Carlyle, Sask., spent holidays with Mr. and Mrs. Stanley Wert and other relatives in this community.

Mr. and Mrs. Harold Harris and family, Glenburnie, spent a few days with Mr. and Mrs. James Tinkess and other relatives.

Recent guests of Mr. and Mrs. Donald MacRae were Mrs. Mary Hough and son, Utica, NY, Mrs. Florence McBride, Northfield Station, Mrs. E. M. Long, Vancouver, BC, and Mr. and Mrs. Marvin MacRae, Ottawa.

Fred Alguire, from California, called on Mrs. Elgin Lang last week.

Mr. and Mrs. R. W. Dillabough motored to Old Orchard Beach and other points along the Atlantic seaboard.

Mrs. J. A. Cameron and Miss B. J. Banfill visited Percy Marjerrison's most interesting taxidermic and antique shop at Moose Jaw Park near Maxville.

Mr. and Mrs. Kenneth McElheran and family, Ottawa, spent holidays with Mr. McElheran's parents, Mr. and Mrs. George D. McElheran.

Mrs. Fraser MacRae and Mrs. D. H. MacMillan spent a few days last week with Mr. and Mrs. Gordon Rowley in Ottawa.

Mr. and Mrs. Wilbert McLennan, Richmond, and Mr. and Mrs. Bert Conley, Ottawa, visited Mrs. John MacHugh and motored to Cornwall to visit Mr. McHugh, a patient in the Cornwall General Hospital Annex.

Mr. and Mrs. Elmer Bethune and family, Calgary, Alberta, are visiting Mr. Bethune's sister, Mrs. Hector MacRae, and Mr. MacRae this week.

Garry MacRae, Bramalea, Ont., is spending a few weeks with Mr. and Mrs. Oarn Flanagan and family.

Dr. Joseph Goodman, Mrs. Goodman and family, Meridan, Conn., visited last week with Dr. Goodman's mother, Mrs. Isaac Goodman.

Visitors with Mr. and Mrs. Ford Warner were Miss Joan Bowie, Miss Beverley Warner, Ottawa, Mr. and Mrs. D. A. Gillies, Finch; Mrs. Clifford Lloyd and daughter, Nancy, of Grimsby.

Mr. and Mrs. Donald MacRae and Mrs. E. M. Long attended the Old Time Fiddlers contest at Perth.

Mr. and Mrs. Hugh MacMillan, Kingston, spent a few days this week with relatives.

Mrs. Stewart MacRae accompanied Mr. and Mrs. Allan MacRae and Mark of Cornwall, on a trip to Huntsville where they visited Mr. and Mrs. Don Thompson and baby daughter.

BOOKMOBILE

The United Counties Bookmobile will visit the following locations during the week commencing Aug. 16th:

Monday, August 16 — Sunnybright 10.00-10.15; Hallville 11.00-11.15; Mountain 11.30-12.00; Inkerman 1.30-2.00; Winchester Springs 2.30-3.30.

Tuesday, August 17—Green Valley 10.00-11.00; Greenfield 11.45-12.00; Maxville 1.30-3.00; Gravel Hill 3.30-3.45; Bonville 4.00-4.15.

Thursday, August 19 — Long Sault 11.00 - 12.00; Riverside Heights 1.30-1.45; Gallingertown 2.00 - 2.15; Osnabruck 2.30 - 3.00; Lunenburg 3.15-3.30.

Friday, August 20—Hamilton's Island 3.00-5.00.

AUCTIONEER

For information on any type of auction sale contact
J. DUNCAN MacARTHUR
Lancaster, Ont. Tel. Collect 613-347-3472
"Get the Highest Rate of Interest on your next Auction Sale"
"I Pay 100% Human Interest"
7-tf

'BLUE BLOSSOM' and 'FLEUR-DE-LYS' DIAMOND RINGS at
BRUNO PIGEON
13 Main St. N. Alexandria
Complete line of Jewellery
Electric Shaver and Watch Repair

CARMEN'S
CHILDREN and TEEN WEAR
Mill Square (formerly Prince & Princess Boutique)
TEL. 525-1057
Drop in and see our wide assortment of Merchandise
29-4c

Vitrerie Theoret Glass
MAIN ST., GREEN VALLEY
WE SUPPLY and INSTALL
STORE FRONTS — ALUMINUM DOORS and WINDOWS — CAR GLASS — THERMOS PANES
PLEXIGLASS — MIRRORS — TABLE TOPS
SHOWER DOORS, glass of all types
Authorized Dealer for
KAISER ALUMINUM SIDING
LEO B. THEORET, Prop. Tel. 525-2704
45-tf

ATTENTION FARMERS
MACHABEE ANIMAL FOOD LTD.
RR1 St. Albert, Ont. Tel. Crysler 987-2818
We pick up sick, crippled and dead animals
24 hours a day, 7 days a week
Our many trucks ensure you prompt service
We accept collect telephone calls
The only receiving plant in the region
242-RP-71
28-tf

OTTAWA VALLEY
HEMLOCK
LUMBER and SQUARES
Special Cut Sizes
MacLENNAN LUMBER
DALKEITH TEL. 613-874-2161
26-tf

HOME IMPROVEMENT BEGINS WITH BUILDING SUPPLIES AND LUMBER
FOR ALL YOUR BUILDING NEEDS
CONTACT
Lancaster Lumber and Fuel
Tel. 347-3486 Lancaster
ALL TYPES OF FUEL OIL
No. 1 and No. 2 — Also
DIESEL FUEL OIL
All types of heating and construction contracts arranged

ALEXANDRIA PIZZERIA RESTAURANT
127 Main St. S. 525-2744
PRESSURE FRIED CHICKEN
OPEN 6.30 a.m. to 2 a.m.
BREAKFAST A SPECIALTY
12-tf

SINCLAIR BUILDING SERVICE
For all your requirements
Industrial, Commercial
Residential Properties
"For Information Call"
SINCLAIR SUPPLY CO. LTD.
Jay St., Vankleek Hill
Tel. 678-3220
18-tf

JERGEN'S LOTION MILD SOAP
Only
10 cents
a bar
McLEISTER'S
Rexall Drug Store
Tel. 525-1101
Alexandria
Ontario Parcost Pharmacy

FOR ALL YOUR TRAVEL ARRANGEMENTS
CALL 526-1232
Agence de Voyages ALEXANDRIA Travel Agency
CN Ticket Agent
"Our services are free"
14-tf

BUILDING MATERIALS
Quality Lumber
Plywood, Wall Board,
Insulation, Plumbing, Roofing and Flooring Supplies,
Paint, Glass, Hardware
SINCLAIR SUPPLY CO. LTD.
Jay St., Vankleek Hill
Tel. 678-3220
18-tf

Anyone contacting MANSEL M. HAY, Auct. in regard to Auction Sales during the weeks of Aug. 16 to 28
Please call 874-2589 instead of 874-2597

DUGGAN FUELS
275 Bishop St. North Tel. 525-1685
AUTHORIZED BP DEALER
Gasoline, fuel oils, diesel oil, motor oils
Oil furnaces installed and serviced
35-tf

ALEXANDRIA COMMUNITY CENTRE

ARENA CANTEEN

Tenders clearly marked as to contents will be received by the undersigned on or before 4 p.m.

Monday, August 16th, 1971

For the rental and operation of the Canteen Concession at the Alexandria Community Centre from September 1, 1971 to August 31, 1972. Tenderer should state past experience and amount of rent offered. For further information contact Bill Upper, Director, Town of Alexandria, Tel. 525-3600.

MICHEL J. SAMSON
Secretary.
31-2c

The footbone's connected to the headbone.

Think about it.

Your feet do a lot of things for you. They dance when you're happy. They walk when you have to get someplace. They jump when you're excited. They tiptoe when you come home late. In short, you can't get along well without them. And that's where proper footwear helps.

When you play tennis, you wear tennis shoes. When you walk, you wear good walking shoes. And when you work, if your job calls for them, you wear safety shoes. They protect your feet from injuries. Puncture-resistant soles protect against protruding nails. Protective toe caps absorb the shock of falling objects. And painful stubbing. And deep treads in the soles protect against treacherous walking conditions.

Take a good look at your shoes. Make sure they're not getting run down at the heel. Change fraying laces. And check the soles to see that they're in good condition.

That's what self-defence is. Taking good care of yourself.

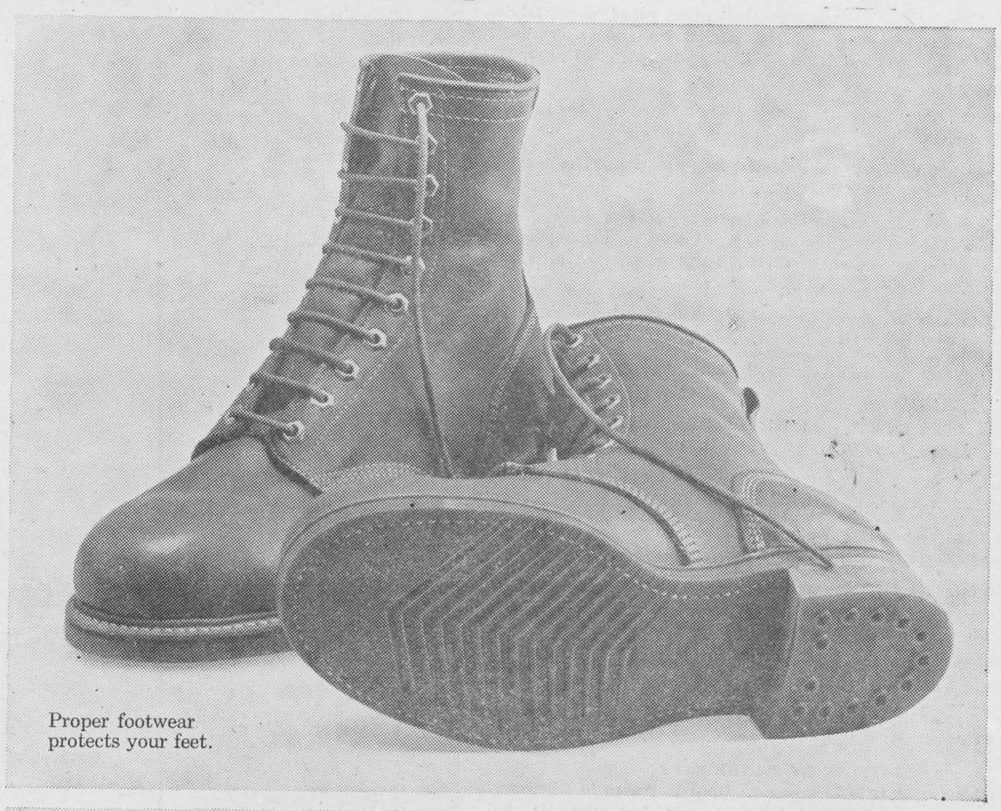

Proper footwear protects your feet.



Check that soles are in good condition.



Self-defence is taking good care of yourself.

Self-defence. It works.

Your Workmen's Compensation Board and Safety Associations, Ontario

BUS SCHEDULE

TO

OTTAWA EXHIBITION

BUS LEAVES SHEPHERD MOTORS

at 10 a.m. on the following days

Saturday, Aug. 21 — Wednesday, Aug. 25

Friday, Aug. 27

Bus Fare — $2.50 Return

(Sponsored by Sport Shop Broomball Club)

32-1c

Grand Ole Opry Star

* * * *

THE DAVID HOUSTON SHOW

* * * *

14 Consecutive No. 1 Hits:

Almost Persuaded, My Elusive Dreams, Baby, Baby, Nashville and others.

Plus the Hometowners, the Candylynns, Wave Owens, Ron Perkins, Bonnie Charms, Jimmy Oliver, Little Sue, The Thunder Tones, Ray Brodeur and Bob Capp

SUNDAY, AUGUST 22nd

SHOW TIME — 2 P.M. and 8 P.M.

in the

NATIVITY HALL, CORNWALL

Advance Sale $3 — Tickets can be secured by writing Box 713, Cornwall, or in local outlets

31-3c

BRUNET TAXI

24-HOUR SERVICE — FULLY INSURED

NOW RADIO EQUIPPED

MARCEL BRUNET

Catherine St., Alexandria

525-1325

30-4c

News from Here and There

GLEN ROBERTSON

A family gathering at Mr. and Mrs. Hector Rochon last Sunday brought together Mr. and Mrs. Roger Valiquette of St. Jerome; Mr. and Mrs. Gilles Gregoire and daughter Danielle, and Mr. and Mrs. Jean Paul Valiquette, Montreal; Mr. and Mrs. Raymond Valiquette, Mr. and Mrs. Arthur Lakey and Mrs. Paulette Matheson and daughter Leslie of Toronto; Mr. and Mrs. Godfrey Parsons of Gananoque and Mr. Herve Valiquette of Kingston.

Mrs. Rose Patenaude recently arrived from Vancouver to spend some time at the old home place, here. Her nephew Bernard McCulloch of Ann Arbor, Michigan, is with her.

DALKEITH

Weekend visitors with Mr. and Mrs. J. K. Munroe included Mr. and Mrs. Dean Munroe, Mr. and Mrs. Robbie Arthurs, Ottawa; Mr. and Mrs. Howard Higginson, Vankleek Hill.

Visitors last week with Mr. and Mrs. R. D. K. MacLeod were Mr. and Mrs. D. N. MacLeod and Gillian of Ottawa; Miss Lorraine MacLeod of Montreal.

Robbie MacLeod and Palma Burns returned to Peterborough after spending a week or so with Mr. and Mrs. Dougal MacLeod and Mr. and Mrs. John MacLeod.

Margaret MacRae of Montreal, spent a few days recently with Mr. and Mrs. Archie MacRae.

Marion MacNaughon. nurse-in-training at the Civic Hospital, Ottawa, spent the weekend with her parents, Mr. and Mrs. Clifford MacNaughton and family.

Mr. and Mrs. Grant MacGillivray have returned home after a few weeks visit with relatives in Vancouver.

McCRIMMON

We welcome to our community Mr. and Mrs. P. B. Walsh of Montreal, who have taken up residence in their summer home, McCrimmon West.

With Mr. and Mrs. Keith MacDonald and Mrs. Angus MacDonald for a few days are Mr. and Mrs. Grant Bridge of Thunder Bay.

Mr. and Mrs. George Hayes and Steven of Ottawa, are spending a week with Mrs. Roy M. MacGillivray.

Mr. and Mrs. Marcel D'Aoust and family spent Sunday with Mr. and Mrs. Henri D'Aoust of St. Bernardin.

Prof. Richard Pope and Donald McDonald of Toronto spent a few days holidaying in the Maritime Provinces.

Mrs. Hector Seguin, Miss Louise Seguin, Miss Petina McDuff and Miss Noreen Willems of Vankleek Hill, spent Wednesday with Claude Seguin.

Mr. and Mrs. W. G. MacLeod are at present enjoying a holiday visiting with their family and friends in Edmonton, and other points West.

Mr. and Mrs. Stanford McCrimmon spent a day in Ottawa with Mr. and Mrs. Dean Munroe.

With Mr. and Mrs. Jack Donohue on the weekend were Mr. and Mrs. Gordon McKay and family of Montreal.

Congratulations to Mr. and Mrs. Peter G. MacSweyn on the birth of a son, Tuesday.

LANCASTER

Mr. and Mrs. Jas. Hawkes of Aberdeen, Scotland, spent the past week with her sister. Mrs. Felix McLellan and family.

Mr. and Mrs. Howard Westley and family who spent a two-week vacation with his mother, Mrs. Marion Westley, have returned to their home in Windsor.

Mr. and Mrs. Mark Wilson and son Jeffrey of Midland, Ont., spent a few day last week with her grandparents, Mr. and Mrs. Alex McDonald, South Beech Street.

Mrs. J. U. Tanner is spending this week with her daughter, Mrs. A. Darue and Mr. Darue in Smiths Falls.

Mr. and Mrs. Robert Barr and little daughter of Ottawa, were weekend visitors with her mother, Mrs. Grace Carey.

Mrs. E. Hunter spent the weekend with Mr. and Mrs. Pat Hubbard, Greenfield Park, Que.

Mr. and Mrs. Callum McLeod, Richmond, spent a few days with her aunt, Mrs. Margaret McCallum.

Rev. D. N. MacMillan, Montreal, conducted the service in St. Andrew's Church on Sunday in the absence of Rev. K. McDonald.

Mr. and Mrs. Ken Kaye and Mr. and Mrs. W. Bullett and family have returned home after enjoying a month's vacation in Nova Scotia.

E. Bruce and Miss Hazel Bruce of Franklin Centre, Que., visited their aunt, Mrs. Scott Fraser, last week.

Mr. and Mrs. Ross Blair and two sons and Brian Derry, McMasterville, Que., visited their grandmother over the weekend.

Mrs. Scott Fraser left this week to visit relatives and friends in Riverfield, Que.

MARTINTOWN

Mr. and Mrs. John Van Alphen returned on Monday to their home in Holland. having spent the past three weeks in Eastern Ontario, guests of his sister Mrs. John Peters, Mr. Peters and family and other relatives in the area.

Mr. and Mrs. Ewan Ross of Goderich, were recent visitors with James Ross, King's Rd.

Mr. and Mrs. Harvey McMillan spent the weekend at Huntsville, guests of Mr. and Mrs. Graham Warren who are at their cottage there.

Mrs. Ian Kennedy and her mother, Mrs. Watson, left by rail from Ottawa on Sunday for a visit to relatives in Alberta.

Mrs. John Campbell and three little daughters, Heather, Sandra and Linda spent the weekend with her parents, Mr. and Mrs. Salem Thomson.

Mrs. K. Brown of Montreal, is spending some time in Martintown, renewing acquaintances in the community.

Miss Lena McCuaig and her nephew, Eric McCuaig of Outremont, Que., visited at the home of Mrs. Sylvia Campbell on Saturday.

Dr. and Mrs. James Barton of Kingston, spent Friday night with his parents, Mr. and Mrs. Ken Barton en route to a holiday in the Maritimes.

Mr. and Mrs. Leslie West have as their guests this week, Mrs. West Sr., and Mr. and Mrs. Jack Moir and family of Montreal.

Miss Annie McEwan of Montreal, is visiting Miss Emma and Craik Urquhart.

MOOSE CREEK

Mr. and Mrs. James Fitzpatrick of Kingston, were recent visitors with Mr. and Mrs. Gordon McKercher.

Mr. and Mrs. Vernon Campbell and family of Maxville, visited with Miss Lily McKillican on Thursday evening.

Mr. and Mrs. James Reid of Montreal, visited on Saturday with Mrs. Norma Benton.

Mr. and Mrs. Elmer Shaver of Kingston, spent the weekend with her father, Boyd Johnson and her brother, Victor Johnson.

Archie Buchanan left on Thursday to spend a short vacation with Mr. and Mrs. Leonard Grant at Esterhazy, Sask., and other friends in Western Canada.

Visitors last weekend with Mr. and Mrs. Alcide Lafrance and family were Mr. and Mrs. Ernest Houle of Ottawa, and Mr. and Mrs. David Patterson of Shoreham, Vermont.

Mr. and Mrs. James Klecka and family of Cleveland, Ohio, are spending their vacation with her parents, Mr. and Mrs. Albert Villeneuve and Mr. and Mrs. Laurent Montcalm and family.

Rev. W. J. Nesbitt and family of Richmond, spent the weekend with Mr. and Mrs. Harvey J. Reichelt and family. Rev. Nesbitt preached the sermon at the morning service in Knox Presbyterian Church.

Mr. and Mrs. Wendal Gough and family of St. Bruno, Que., spent the weekend with his mother, Mrs. Ella Gough.

Charles Bradley of Montreal. is spending his vacation with his grandparents, Mr. and Mrs. Wilfred Beauchamp.

Visitors during the weekend with Mr. and Mrs. J. Boisvenue were Mr. and Mrs. John Boisvenue and son, Luc of Gatineau, and Mr. and Mrs. Eldege Gravel of St. Isidore.

(Intended for last issue)

Mr. and Mrs. J. Cecil Robertson, left on Thursday to spend their vacation touring Western Canada. They will visit their sons, and families Ewan and Bryce Robertson, and their daughter, Miss Marjorie Robertson.

Mr. and Mrs. Carl Ryan and Mr. and Mrs. Archie MacPhee of Ottawa, visited on Saturday evening with Mr. and Mrs. Adelard Emmell.

Mr. and Mrs. Donald A. MacLeod of Cornwall, visited on Friday evening with Mr. and Mrs. Stanley McKay and family.

James McKillican of Renfrew, spent the weekend with his parents, Mr. and Mrs. E. A. McKillican and other relatives.

Mrs. James Harkins of Vankleek Hill, visited her sister, Mrs. Adelard Emmell and Mr. Emmell on Sunday.

Mr. and Mrs. Brian Jackson and daughter, Kimberley of Chesterville, visited on Sunday with Mr. and Mrs. Lynden Campbell.

Mr. and Mrs. Eldege Gravel of St. Isidore, visited on Sunday evening with Mr. and Mrs. Jeovanie Boisvenue.

Mr. and Mrs. Harry Jablon of Philadelphia, are spending their vacation with her sister, Miss Tena McLennan and their several other relatives.

AUCTION SALE

OF FURNITURE

At the residence of MRS. EMMA BROWN

GREENFIELD VILLAGE on

Saturday, August 21st

at 1 p.m.

Wood range; portable sink; kitchen cabinet; utility cupboard; electric washing machine; 6 pc. wood kitchen set; rangette; frigidaire; 5 pc. new round table chrome set; china cabinet; 3 pc. chesterfield; side-board; side-table; small desk; oil lamp; quantity picture frames; 2 cabinet radios; gate leg table; tray table; odd chairs; tables; lamps; bookcase and books; 5 pc. bedroom suite; wardrobe; wicker chair; bureaus; 3 pc. bedroom suite; rug; lawn chair; dishes; glassware; silverware; kitchen utensils; garden tools.

TERMS — CASH

ALBERT FAUBERT, Auct. Tel. 525-2182 Alexandria

MRS. EMMA BROWN, Prop. Tel. Maxville 527-5404

FOR FREE ESTIMATE on SLAB SILOS

Contact LEO LAUZON

authorized Co-op dealer

57 Kenyon St. W., Alexandria

Tel. 525-1937

24-tf

AUCTION SALE

OF FURNITURE

MAIN STREET SOUTH, ALEXANDRIA

Saturday, August 14

AT 1.00 P.M.

Glass china cabinet; gas white enamel 4 burner stove; new 5 piece chrome kitchen set; side-board; Westinghouse refrigerator; new continental double bed; 4 pc. bedroom suite; 2 oil space heaters; 5 pc. parlor set; 3 rockers; small dresser; small table; floor stand; bureau with mirror; 2 large trunks; TV aerial; oil lamps; quantity of blankets, pillows; 6 kitchen chairs; washing machine; ironing board; mirrors; dishes glassware; kitchen utensils, tools, some antiques, etc.

TERMS — CASH

ALBERT FAUBERT, Auct. Tel. 525-2182 Alexandria

XAVIER TROTTIER, Prop. Main St., Alexandria, Ont.

CURDS

Fresh Cheese — Butter — Ice — Ice Cream

Now On Sale

at the

Graham Creamery

PLANT

For your added convenience open Saturday and Sunday, 12 noon till 8 p.m.

FRESH

Graded Eggs

WHOLESALE and RETAIL

Cedarcraig Farm

2nd Kenyon next to Glengarry Transport

Tel. 525-3517

25-tf

LALONDE'S FOOD MARKET

TEL. 525-2103 MAIN STREET ALEXANDRIA

SPECIAL ATTENTION TO TELEPHONE ORDERS AND DELIVERIES

FOR YOUR PROTECTION ALL OUR MEAT IS GOVERNMENT INSPECTED

FRESH PORK SHOULDER, 5 to 6 lbs. ..... lb. 49c

LEGRADE LOOSE WIENERS ..... 2 lbs. 89c

MAPLE LEAF RINDLESS BACON ..... lb. 65c

BLUE BRAND BEEF

BLADE or CHUCK ROAST ..... lb. 69c

THICK RIB ROAST ..... lb. 89c

FRESH GROUND HAMBURG ..... lb. 49c

Santa Rosa PLUMS, 4x5 ..... doz. 59c

Fresh CORN on the cob ..... doz. 55c

Transparent APPLES ..... 3 lbs. 69c

Iceberg LETTUCE, No. 18 .. 2 heads 39c

Sunkist ORANGES, No. 163 .. 2 doz. 99c

Freestone PEACHES ..... 4 qt. bskt. 1.39

Barbara's

--FINAL--

CLEARANCE

All Summer Merchandise Has Been Further Reduced

EVERY ITEM MUST BE SOLD

Check Some Of These Values

One group of ladies sandals and shoes Regular to 9.98 NOW 2.00

One group of ladies' "Naturalizers". Broken sizes "B and AA" width Regular 18.95. NOW 6.95

One group of men's Oxfords, broken sizes. Reg. to 19.95 NOW 12.98

One group of men's "Arrow" or "BVD" Short sleeve Shirts and Sweaters Reg. 6.00 to 7.00. NOW 3.99

An assortment of girls' Shoes From ..... 1.99 up

Also an assortment of men's "Fortrel" Sweaters, Shorts, Jackets, reduced for quick sale.

WESTERN TIRE & AUTO SUPPLY (CANADA) LIMITED

STORE-WIDE CLEARANCE

ELECTRIC FANS 10% OFF

FOAM PICNIC COOLERS 10% OFF

CHAISE LONGUES 8.88 Limited Quantity

CLOTHES HAMPERS, Sit-on Type 3.88 Assorted Colors

GARDEN TILLERS 2 only GREATLY REDUCED

3 only LAWN MOWERS REDUCED TO CLEAR

PUP-TENTS HIBACHI BARBECUES

SWING SETS GAS CANS

BALL GLOVES

PAINTS

POOL TABLES

APPLIANCES

1—Coming Events

SATURDAY, Aug. 14th. 1971, at 7.30 p.m. will be celebrated the anniversary service of Ernest Vaillancourt from Quebec City, at the Sacred Heart Church in Alexandria. Relatives and friends are requested to attend without any other invitation. 32-1c

MR. and Mrs. Evariste Decoeur and Mr. and Mrs. Benoit Lafrance cordially invite you to a wedding reception in honor of Mr. and Mrs. Yvon Lafrance (nee Gisele Decoeur) in Sacred Heart Parish Hall on Sat., Aug. 14th. Chabot Orchestra. Lunch and refreshments. Everyone welcome. 32-1c

MIXED party in honor of Phyllis Dewar and Howard Noble, Saturday evening, August 14th. 1971. Chez Paul Hotel Union, Dalhousie, Que. 32-1c

HAWKESBURY Pipe Band School will commence September 18th, 1971, and will offer competent professional instruction in all phases of piping and drumming for the beginner as well as the experienced player. Instructors will be Pipe Major A. M. Cairns, WO John Kerr and Charles Bell. Applications for enrollment will be accepted from August 28th. Closing date for registration, September 11th, 1971. For further information contact Mr. G. E. Seay at 632-6670 or Mr. H. MacMillan at 632-3045. 32-4c

ST. Andrews West parish are having their annual turkey supper Sept. 12th, adults $2, 12 to 16, $1 and children 50c. 32-4c

FIFTH annual antiques show and sale, Green Valley Pavilion, Friday, September 17th (noon to 10 p.m.) and Saturday, September 18th (10 a.m. to 4 p.m.. Admission 75c. Sponsored by Glengarry Historical Society. Buffet lunches available Friday and Saturday, buffet supper Friday, reasonable prices. 32-1c

THE annual Memorial Service at the Kirk Hill United Church will be held on Sunday, August 29th, at 11 a.m. Rev. S. A. R. Delve of Kingston, former minister will conduct the Service. Offering for the Cemetery Maintenance Fund. 32-1p

CORN roast at Alexandria Curling Club, Wed., Aug. 18th, at 9 p.m. Entertainment. Everybody welcome. Last party in the old clubrooms. 32-1c

THE McCrimmon WI are holding their annual tea and draw in McCrimmon Hall. Thurs., Aug. 19th at 8.30 p.m. Everybody welcome. 32-1c

YOU are cordially invited to the 50th wedding anniversary of Mr. and Mrs. Arthur Bourbonnais, Maxville, on Aug. 14, at 9 p.m. at the Maxville Community Hall. Bob Lalonde's orchestra. Lunch will be served. Everybody welcome. 31-2c

BENEFIT dance for Barry McSweyn on Friday, August 13, in McCrimmon Hall. Sponsored by McCrimmon-Laggan Football Club. Good music and lunch. 31-2c

THE Glengarry Old Time Fiddlers' Association presents concert and dance featuring Angus MacKinnon and His Scots Canadians. The concert will include Peter Glen, singer; Jean Anderson's country dancers, plus Glengarry's Massed Fiddlers, Saturday, Sept. 4th, 1971. Maxville Community Hall, 8 p.m. Tickets, advance $2, door $2.50. 30-6c

MR. and Mrs. R. W. (Bob) McNaughton are being honored on the eve of their 50th wedding anniversary with a reception at MacDonell's Inn, Eamers Corners, on Friday, August 13th. The McDonald Sisters will provide music for dancing pleasure and an invitation is extended to all friends and relatives to join in this celebration. 30-3c

DALKEITH Speedway now open. Stock car races every Sunday at 2 p.m. 24-tf

COMING EVENTS
AT THE
GREEN VALLEY
PAVILION

RESERVE now for your future engagements. Tel. 525-1079.

SAT., Aug. 14th—Mr. and Mrs. Ovila Lalonde and Mrs. Violet Benton cordially invite all friends and relatives to a wedding reception in honor of Mr. and Mrs. Bryce Benton (Mary Lalonde) at Green Valley Pavilion. Good Orchestra. Lunch and refreshments.

SAT., Aug. 14th—Centennial Room Mr. and Mrs. Paul Delorme and Mr. and Mrs. Fernand Rozon cordially invite all relatives and friends to a reception in honor of Mr. and Mrs. Pierre Delorme (nee Anne Marie Rozon). Good orchestra. Lunch and refreshments.

FRI., Aug. 20th—Relatives and friends are cordially invited to a mixed party in honor of Gilbert Pilon and Barbara Wagness at the Green Valley Pavilion. Lalonde Bros. Orchestra. Lunch and refreshments.

SAT., Aug. 21st—Mr. and Mrs. Bruno Levert and Mr. and Mrs. Achille Joanette cordially invite all relatives and friends to a party in honor of Mr. and Mrs. Ronald Joanette (nee Madeleine Levert) at the Green Valley Pavilion. Riviera Orchestra. Lunch and refreshments.

FRI., Aug. 27—The family of Mr. and Mrs. Ray Gill McDonell of Bridge End cordially invite friends and relatives to celebrate their parents' 25th anniversary at Green Valley Pavilion. McDonald Sisters Orchestra. Lunch and refreshments.

SAT., Aug. 28th—Mr. and Mrs. Roger Campeau and Mr. and Mrs. Gideon Gareau cordially invite all relatives and friends to a reception in honor of Mr. and Mrs. Donat Gareau (nee Denise Campeau) at Green Valley Pavilion. Good orchestra. Lunch and refreshments.

1—Coming Events (Continued)

Mr. and Mrs. Bob McNaughton, 335 Gloucester St., Cornwall, will be "At Home" to their friends on the occasion of their 50th wedding anniversary on Tuesday, August 17th from 2 to 4 and 7 to 9 p.m. Definitely no gifts. 32-1c

YOU are cordially invited to a wedding reception for Yvette Bourgon, daughter of Lionel Bourgon and Peter Taylor, Saturday, Aug. 14th in Cornwall at the Royal Hotel. Everybody welcome. 31-2c

YOU are cordially invited to a mixed party in honor of John Mutch and Beverley Coleman on Friday, August 13th at the show hall, Maxville Fair Grounds. Refreshments and lunch served. Everybody welcome. 31-2c

COMING EVENTS
AT THE
BONNIE GLEN

FRIDAY, AUG. 13th
FRIENDS and relatives are invited to a mixed party for Gilles Secours and Suzanne Van der Haeghe at the Bonnie Glen. Riviera Orchestra. Lunch and refreshments. Everyone welcome.

SATURDAY, AUG. 14th
NIXON - McCONNELL, morning wedding at the Bonnie Glen.

SATURDAY, Aug. 14th
MR. and Mrs. Herminie Ouimet, Alexandria, and Mr. and Mrs. Leo Bedard, Apple Hill, invite everyone to a wedding reception in honor of Mr. and Mrs. Denis Ouimet (nee Sylvette Bedard) at the Bonnie Glen. Good orchestra. Refreshments available.

FRIDAY, AUG. 20th,
BASH No. 1 at the Bonnie Glen, 8.30 to 12 p.m. featuring the Matt Weed Legend. Admission 1.25. Licensed under the LCBO.

SATURDAY, AUG. 21st
MR. and Mrs. Royal Gareau and Mr. and Mrs. Eddie St. Denis cordially invite you to a wedding reception in honor of Mr. and Mrs. Emile St. Denis (nee Denyse Gareau) at the Bonnie Glen. Norman Chabot Orchestra. Refreshments available. Everyone welcome.

FRIDAY, AUG. 27th
MR. and Mrs. Paul Emile Levert and Mrs. Mary Lirk cordially invite everyone to a wedding reception in honor of Mr. and Mrs. Ronnie Levert (nee Trudy Lirk) at the Bonnie Glen. Simpson's Orchestra. Refreshments available. Everyone welcome.

SATURDAY, AUG. 28th
MRS. Alice Lobb and Mrs. Hector Gibeault cordially invite you to a wedding reception in honor of Mr. and Mrs. Hector Gibeault (nee Louise Lobb) at the Bonnie Glen. Brisson Bros. Orchestra. Refreshments available. Everyone welcome.

FRIDAY, SEPT. 3rd, 1971
MR. and Mrs. Edward Dewar and Mr. and Mrs. Ron. Sinclair cordially invite you to a wedding reception in honor of Mr. and Mrs. Howard Noble (nee Phyllis Dewar) at the Bonnie Glen, Riviera Orchestra. Lunch and refreshments.

For reservations Tel. 525-3078 or 525-2646

2—Births

DORE—To Mr. and Mrs. Russell Dore (nee Cecile Bruyere) Cornwall, at Hotel Dieu on Sat., July 31st, 1971, a son, Paul Robert.

OOSTING—To Mr. and Mrs. John Oosting (nee Diane Laframboise) RR2 Green Valley, at Hotel Dieu, Cornwall, on Saturday, Aug. 7th, 1971, a son.

MACDONALD—To Mr. and Mrs. Fraser Macdonald. Rochford, Illinois, on Sun., Aug. 1st, 1971, a son.

7—Card of Thanks

CARRIERE—I wish to thank all my relatives and friends for flowers, gifts and visits while I was a patient in hospital. Also to Dr. Roman and the nurses.
—Mrs. Arthur Carriere,
Alexandria. 32-1p

FOURNEY—We would like to extend our sincere thanks and appreciation to all who sent cards to the late Alberta Fourney during her brief illness in the Glengarry Memorial Hospital; also to all who sent flowers, letters and cards of sympathy in the loss of a dear one. Special thanks to Rev. Kenneth MacDonald, May McEwen, John and Thornton (Fourney), the McArthur and MacNeil Ltd., and to all neighbors who were so very helpful.
—The Fourney family,
Bainsville. 32-1c

GAREAU-ST. DENIS—Our warmest thanks to all who attended our mixed party. Special thanks to those who so well organized the event.
—Denise Gareau, Emile St. Denis. 32-1c

LEGROULX—We would like to thank our many friends and relatives who attended the wedding reception in our honor at the Green Valley Pavilion and for the generous presentation and all your good wishes. Our sincere thanks for a wonderful and enjoyable evening.
—Edna and Ronald Legroulx. 32-1c

LOBB—I would like to thank friends and relatives for the nice gifts received at my bridal shower. Special thanks to Misses Janine and Rachelle Lobb, Mrs. Aurele Lobb and Mrs. Marcel Lalonde.
—Louise Lobb,
Alexandria, Ont. 32-1p

McDONELL—The family of the late Hugh J. McDonell wish to sincerely thank their friends and relatives for the many expressions of sympathy received at the time of his recent death. 32-1p

8—In Memoriam

KENNEDY—In memory of a beloved husband, father and brother, John Wilfred (Bill) Kennedy who passed away on Aug. 18th, 1968.
When for a while we part
This thought will soothe our pain,
That we shall be joined in heart
And one day meet again.
—Betty, Duncan, MacRae and Elma. 32-1c

MORRISON—In loving memory of a dear son and brother, Norman Roderick who was accidentally killed, Aug. 11th, 1967.
Always wonderful memories, often silent tears.
Always a secret longing wishing you were here.
Just as you were, you always will be
Treasured forever in our memory.
—Lovingly remembered by the family. 32-1c

VIAU—In loving memory of our dear Marcel who was accidentally killed August 9th, 1970.
Those whom we love go out of sight,
But never out of mind,
They are cherished in our hearts
What beautiful memories he left behind.
—Always remembered by the family.
RR2 Green Valley, Ont. 32-1p

9—Personal

WANTED to buy old cars, 1940 or older. Also old car parts. Even that old car that has been put in the bush or by the fence years ago, could have valuable parts. Fern Laflamme, Alexandria. Tel. 525-2407. 30-4c

WILL go and do custom butchering any time in the vicinity of Lancaster, also cutting and wrapping. Tel. Claude Bourdeau, 347-3207 or 347-2155. 33-tfp

FOR brick laying, masonry and general contract work, contact Remi Elie, Green Valley, 525-2170. 16-tf

WE pick up dead and disabled horses and cows. Tel. 874-2308, John D. McMeekin, Dalkeith, Licence No. 174-C-69. 1-tf

GLEN Guns, Peter St., Maxville, for the best in rifles, shotguns, revolvers, pistols, scopes, mounts, accessories. We buy old or antique guns or pistols. Tel. 527-2153. 29-tf

FOR sale and service on Singer machines and other makes. Free estimate, call Mrs. R. Main, Alexandria, Tel. 525-1460. Also we have good trade-ins from $24.95 up. Singer Co. of Canada Ltd, Hawkesbury, Ont. 632-2963. 9-tf

SMALL ENGINE
REPAIR
Mowers, Tillers, Chain Saws, Snowmobiles, etc.
BRIAN TEMPLETON
RR1 Glen Robertson 874-2832 32-4c

TOP SOIL — FILL
PEAT MOSS — SAND
and GRAVEL
CALL
LEO BRUNET
Tel. 525-3179 23-tf

CUSTOM
BACKHOE WORK
at $8 an hour
Contact
Crites Backhoe Service
Maxville 527-5685 18-tf

HILLCREST
FUNERAL HOME
WALTER DAVISON
Funeral Director
Bond Street at
Stanley Street
VANKLEEK HILL
Tel. 678-2002
Serving those of all faiths at all times 32-tf

10—Lost — Found

LOST, red key case on Main St. Finder return to Mrs. Inez McPherson, 23 Elgin St. Tel. 525-1292 32-1c

12—Articles for Sale

CAMPER Starlane, one sleeping bag, air mattress, 54" double bed, box spring and mattress, rubber hose, radio, TV lamp, air rifle. Tel. 525-1251. 32-1c

ELECTRIC stove. and other kitchen appliances. Tel. 525-2836 after 6 p.m. 31-1c

UPRIGHT piano in good condition. Apply to Mrs. J. P. McDonell, 55 Kenyon St. E. 32-1p

PROPANE space heater, electric hotwater tank, complete, GE wringer washer, aluminum windows, Tel. 347-3039. 32-1p

TRUCK camper for ½ ton propane lights and stove, water. sink, 110v-12v lights, ice box, radio, sleeps 4, asking $1,000. 525-1338. 32-1c

METAL single bed with spring and mattress, like new, antique, cabinet phonograph, antique cabinet radio, large wool horse blanket almost new. 81 Main St. South, Tel. 525-3993. 32-1c

SLIM Jim exerciser, like new. Tel. 525-2336. 32-1c

FOR sale 1 Titan accordian, 120 base, call 525-3219 between 8 a.m. 4 p.m. 32-1p

ELECTRIC frig., one single bed, 4 window screens 28x28, also a large hand sleigh, Tel. 525-2613. 31-2c

WOODEN silo for sale, 14x28, Henri Menard, RR1 Glen Robertson, 874-2584. 31-2p

WOULD exchange large filing cabinet, five drawers, for a smaller one. Tel. 525-3871. 31-2c

McLAREN washer, needs repairs, $35. Welding outfit, $40. Pail heater, $10. Tel. 525-2413. 30-2c

14—Autos for Sale

1965 Dodge Standard, 1959 Chev. Coach, 1956 Ford Sedan. Tel. 347-2965. 32-1c

FOR sale, 1967 GMC truck tandem in very good condition. Jean Poirier, Lancaster, Ont. Tel. 347-3201. 32-1p

1971 Ski-doo 24 h.p. slide suspension. good condition. Guaranteed. Apply to R. Williamson, 525-2840. 32-1c

14A—Boats and Motors

16 ft. fibre glass boat and 65 hp Mercury motor, automatic start, with warranty, $1600, inboard boat motor, 110 hp, $2,200. Jean Clement, 525-1267 days or 525-3868 night. 26-tf

15—Farm, Garden Produce

STOOKED hay for sale. Tel. 525-3358. 32-1c

FRESH pullet peewee eggs, 5 doz for $1. Cedarcraig Farm, Alexandria. 32-1c

CORN crib poles for sale. Apply to D. J. MacMaster, Laggan, 525-3384. 32-1c

WANTED, pasture for 15 heifers. Tel. 525-2724. 32-1c

STANDING hay for sale, approx. 35 acres, 1st of Kenyon. Tel. 525-1488. 32-1p

GOOD new potatoes for sale, 3 miles west of Fassifern. 6th Kenyon, Ivan Tkachenko. 32-1c

COB corn for sale, Mrs. Alex MacMillan, 525-1721. 31-2p

FOR sale quantity of fence posts, all sizes including 4 ft. posts for electric fence, Franz Eugen, Kenyon Twp., Lot 32, Con. 2, Apple Hill, Ont. 31-5p

FOR sale, all size fence posts, braces, hydro poles, call Willie McDonald, St. Andrews West, Ont., Tel. 932-2735 after 7 o'clock p.m. 31-4c

FOR sale, cedar fence posts, Willy Jensen, RR1 Maxville, Ont. Tel. 527-5253. 30-4p

16—Poultry — Livestock

FOR sale, a purebred registered Holstein bull, 16 months old sire, Maple Ranch Expo No. 303971, dam, Maple Dale Rag Apple No. 1674605, very well marked and weight about 1,000 lbs. Reasonable price, call 443-5611. Romulus Clement, Embrun, Ont. 32-1c

3 beef bulls for sale, apply Hughie McIntyre, Apple Hill, Tel. 527-5419. 32-1p

FOR sale, 8 purebred Holstein heifer calves, ranging in age from 2 weeks to 8 months old. Denis Bourdeau, Tel. 347-2912, Bainsville. 32-1c

5,000 laying hens for sale, 40c each. Lorne Leblanc, Apple Hill, Tel. 527-2815. 31-3c

WANTED springers due to freshen in August and September. Tel. collect 931-1307. 19-tf

FOR sale, riding horse, jumper, 2½ years old, good future. Tel. 525-2967, price $500. 30-3p

WANTED, good Holstein heifers and young cows, grades or purebreds, to freshen in Sept. or Oct. Contact J. P. McDonell, Alexandria. 525-3373. 28-tf

17—Custom, Contract Work

WILL do custom swathing and corn harvesting. Call 528-4426, Rene Aubin. 32-1c

19—Pets for Sale

3 6-week old pups to give away. Tel. 347-2382 evenings only. 32-1p

GREAT Dane, 1 year old, good watch dog, best offer. Tel. 525-2368. 32-1c

20—Farm Machinery

FOR sale, McCormick Deering grain binder. 6 ft. cut. Tel. 874-2589.

12x28' wooden silo, reasonable price, John McCrimmon, Dalkeith, Box 70, RR1, Tel. 525-1979. 32-1c

2 row picker grinder(2 years old) picked 80 acres. Tel. 347-2861. 32-2c

FOR sale Case corn forage harvester and blower with distributor pipes. also 2 wagon boxes, very reasonable in price. Call Cornwall 933-1441 or 932-0053. 32-2c

FOR sale, McCormick Deering binder, 6 ft. cut in good condition. Tel. 525-2359. 32-2p

3 rear unloading forage boxes, one International long table blower, also 20 ton cob corn. Contact Gilbert Sabourin, Maxville. Tel. 538-2532. 32-1c

DION thresher mill on rubber like new, size 22-32; also McCormick 6 ft. binder. Tel. 525-2405. 32-1p

COMBINE Super 35 for sale. Fritz Michel, Glen Robertson, 874-2960. 32-1c

COCKSHUTT PTO binder, 8 ft., used as binder or swather, good shape. Tel. 347-2264. 32-1c

SMALL Ford tractor 3 pt. hitch in running condition, $370. Tel. 347-2762. 32-1c

LITTLE Giant elevator, 38 ft. long with corn screen, bale chute and PTO, 2 years old. Weldon MacIntosh, Dunvegan, Tel. 524-5517. 32-1c

A Crino 8 can spray type cooler in good condition. Tel. 874-2793. 31-2c

8 can drop in cooler for sale in good condition. Tel. 347-3219. 31-3p

WANT ADS
DON'T COST
—THEY PAY!

20—Farm Machinery (Continued)

LAJOIE
BARN CLEANER



NO MORE CABLES
NOR PILLARS

Cleaners from 45' to 75' long. New elevator can be swung at 30° angle by pivoting system. Good discount prices for month of August

ARCHIE GAUCHER
RR2 Williamstown
Tel. 347-2863 31-3c

21—Real Estate

SAUVE
REAL ESTATE LIMITED
39 MAIN ST. NORTH
Full Time Representatives

Lionel Glaude	347-3029 Lanc.
Germain Glaude	347-2586 Lanc.
Rolland Glaude	347-2722 Lanc.
Paul Emile Levert	525-3971 Alex.
Kay Levert	525-3971 Alex.
Rosabelle Sauve	525-2940 Alex.
Guy Bonin 674-5249	St. Anne de
Fernand Bonin 674-5728	Prescott
Real Ouimet 678-5830	Vankleek H.
Bob Brabant	675-4633 L'Orignal

Brokers

Adelard Sauve	525-2940 Alex.
Maurice Sauve	525-2940 Alex.

FARM, 100 acres, 15 miles from Cornwall, 15 miles from Alexandria, home with all conveniences such as automatic forced oil heating. bathroom, the laneway up to home has a dozen hard maple trees, fair barn. can be bought 50 or 100 acres, $9,900 or $11,900 all cash, owner leaving for England.

FARM land, 260 acres, several acres wide on Highway 43. Priced at only $10,900 very good terms.

LOT at Masterson's Beach, 80x160, $2,400.

3 bedroom home in Alexandria, down payment $3,500.

DOMINION St. 2 storey home situated close to church and schools, $13,500.

¾ mile highway land and old home, total price $8,000, situated at Monkland.

WE NEED LISTINGS
HAVE land, a farm, home in village or town that you want to turn into cash.

SPECIAL NOTICE

Office hours 9 to 6 p.m.

We are open every day including Saturday and Sunday.

Tel. anytime, day or night to office or home

Tel. 613-525-2940



GREEN VALLEY Village, this fine two storey two apartment pictured home containing two two-bedroom apartments all newly decorated. Can be used as single residence if desired. Has full basement, forced air heating, good water supply and complete bathrooms. Priced reasonable with terms to settle estate.

ALEXANDRIA town, this fine bungalow overlooking the lake in quiet residential area. Main floor contains 3 bedrooms, bathroom, living room, kitchen and dinette overlooking the lake. Basement contains two bedroom apartment. Owner is moving to U.S. providing an opportunity for someone to purchase this fine home. Immediate possession and priced reasonable with terms.

WILLIAMSTOWN area fine 166 acre dairy farm with all conveniences. Buildings have all conveniences. All necessary equipment including barn cleaner, silo unloader and bulk tank. Fine herd of high-producing Holsteins. 10,000 lbs. quota. Sickness is reason for sale, price is right, farm qualifies for Farm Credit loan.

VARIETY of vacant farms and parcels of land from 10 acres up to suit the most discriminating buyers. Inquiries are solicited on these and our many other fine listings in Glengarry, Prescott and Stormont.

DON'T GUESS, when buying or selling REAL ESTATE, use our professional services. Our well qualified personnel are most anxious to serve you.

E. Vaillancourt
REAL ESTATE-IMMEUBLES

RICHARD VAILLANCOURT	525-3641
ROBERT VANDER HAEGHE	525-3641
ELDEGE VAILLANCOURT	525-3641
JEAN MENARD	525-3641 or 525-2769
RAYMOND LEGAULT	525-3641 or 525-1165

21—Real Estate (Continued)

M. JEAN
CAMERON
REAL ESTATE and REALTOR
933-3860

PARCO VILLAGE area on paved highway, 6 acres on waterfront for residential or summer cottages.

SUMMERSTOWN area, 400' waterfront consisting of 17 acres, suitable for residential and commercial development.

Call or write
M. Jean Cameron Real Estate Ltd.
Cornwall, Ontario 613-933-3860
1405 Second Street West,

KEITH
REALTOR

DAIRY OR BEEF FARMS
128 acres, large frame house with upstairs apartment rented, barn 44x80' all in good repair, 2 miles east of Cornwall boundary, a lovely country home priced to sell.

196 acres, 8 room house, barn 43x90', new piggery with electric heating, all for $25,000 with terms available.

RESIDENTIAL
3 bedroom house with 3 acres of land in village, approximately 90 minute drive from Montreal, an ideal home for $7,000.

SUMMER PROPERTIES
Large unfinished cottage 48x30' and boathouse, approx. two miles west of Quebec border, sacrifice at $6,000, terms available. 2 bedroom insulated cottage with all conveniences on large lot, 60 minutes from Montreal on River Aux Raisins with access to Lake St. Francis, $11,500, terms available.

Contact, S. B. MacIntosh, Williamstown, 347-2813.

H. KEITH LTD., REALTOR,
181 Eglinton Ave., East, Toronto 12
487-3333

HOPE &
TOUCHETTE
DEVELOPMENTS LTD.
If you have properties or businesses for sale

STORE for sale at St. Isidore, approximately 3000 sq. ft.

Lots on Highway 34 just south of Alexandria

REVENUE property at Maxville, 4 apartments and vacant store. Good terms.

SELF contained three-bedroom home on Gernish St., Alexandria. Lovely lot. With or without furniture.

CHOICE of cottage lots on Lake St. Francis.

TWO beautiful cottages on Lake St. Francis. Three bedrooms.

NOW is the time to build your dream home. Choicest building lots in town on Kincardine.

PROPERTIES FOR SALE
If you require an apartment or house contact us.
TEL.
J. P. TOUCHETTE
525-1480 or 525-2417
WALLACE HOPE
525-1330 or 525-2462

21—Real Estate (Continued)

CHARLES
GIROUX
REALTOR
932-3810

EXECUTIVE home in Maxville, tastefully decorated throughout. Living room has fireplace, rec room has bar, family room and other extras for comfort and convenience.

BUILDING lots in Maxville.

10 acres near Maxville with bungalow.

FARM near Alexandria, 140 acres, brick home, hills. river and hardwood bush.

HIGHWAY farm near Finch, 118 high land acres, 6 bedroom home, rebuilt barn, all in wheat and corn.

W. J. HUNTER, residence
Box 12, Maxville, Tel. 613-527-2869

22—Farms for Sale or to Let

FOR sale, 50 acres with house, barn and granary, near Alexandria, Mrs. Doreen MacMillan, 10 McDougall St., Alexandria, Tel. 525-2083. 16-tf

24—Houses for Sale or to Let

A new one-storey house for sale in Moose Creek Village. Tel. 538-2255. 32-2c

3 bedroom house for sale at 149 Dominion St. S. Call 525-3473. 32-1c

NEW 3 bedroom house for rent. furnished or for sale. Tel. 525-1059. 32-2c

FOR rent, 3 bedroom bungalow, $140 per month. Tel. 525-3695. 32-2c

TWO bedroom house, to rent, 137 St. Paul St. Tel. 525-2640. 31-2p

TWO storey home with shed on lot and a half, perfect land for garden, flowers, berry patch in Glen Robertson. Tel. 874-2724. 31-2c

HOUSE for sale 82 Lochiel St. Large lot with garage and garden. Priced at $12,900. Terms welcome. Contact Jean Clement, day 525-1267, night 525-3868. 26-tf

26—Lots for Sale

LOTS for sale, Front St. Contact Jean Clement, day 525-1267, night 525-3868. 26-tf

HOUSE trailer lot for rent on St. James Street, services ready, Adelard Sauve, Real Estate Broker, 39 Main St. North. Tel. 613-525-2940. 25-tf

31—Wanted — Miscellaneous

WANTED a 20" girl's bicycle in good condition. Tel. 525-3584. 32-1c

33—Apartments, Flats To Let

UPSTAIRS apartment to rent, two bedrooms, heated. Apply to Simon Tourangeau, 83 Main Et. S. 525-1306. 32-1c

3 bedroom apt. to let, on Derby St. free hot water, enclosed yard, garage. Available Sept. 1st, contact Tel. 525-1973 or 525-1432. 32-1c

2 bedroom apt., Tel. 525-1460. 31-tf

34—Apts., Flats Wanted

LADY requires small furnished apartment as bed sitting room with kitchen privileges and toilet facilities on same floor. Tel. 527-5404. 32-1c

35—Rooms — Boarders

ROOM for rent on Harrison St. Lady preferred. Tel. 525-1553. 32-1p

(Continued)
35—Rooms — Boarders

WANTED, furnished room with small electric hot plate or stove and refrigerator. Tel. 525-3375. 32-2p

37—Jobs primarily of interest to Women

BE your own boss! Earn an income of your own, right in your own community. Be an Avon Representative. Call now, Mrs. H. Wood, Box 313 Morrisburg, Ont. Tel. 932-2511. 32-1c

RELIABLE baby-sitter to look after two children while mother works, own bedroom, bathroom, good wages, in Alexandria. Contact Mrs. Michael Barbara, 525-1203. 31-2c

WANTED woman to look after children at my home, live in, Tel. collect 347-2249. 31-tf

WANTED for September in Bainsville area a responsible girl to look after 7 month old baby while mother teaches. Can live in or out. Call 347-3093. 31-tf

38—Jobs primarily of interest to Men

WANTED, reliable older experienced cattle man to take care of small beef herd. Excellent house, electricity, heating and Tel. provided. References required. Apply in writing to Box T, Glengarry News. 32-2c

YOUNG man wanted to work in departmental store. Must be bilingual. Full time work. Apply in person at Menard Fairway Centre, Alexandria. Tel. 525-2207. 32-1c

FARM help required on Holstein dairy farm, year round basis. Reply in writing only, giving references and stating wages expected to Box K, Glengarry News. 32-1p

INVITATION TO
TENDER
TOWNSHIP OF LOCHIEL
Sealed tenders, plainly marked as to contents will be received by the undersigned until 10 a.m. local time
Tuesday, Sept. 7th, 1971
for the purchase of a motor grader complete with snow wing. Specifications and tender forms are available at the clerk's office, Municipal Hall, Township of Lochiel or by writing to the undersigned.
Lowest or any tender not necessarily accepted.
E. C. McNAUGHTON, Clerk,
Township of Lochiel,
P.O. Box 56
Dalkeith, Ontario. 32-2c

Area Resident . . .

(Continued from Page 5)

Villa, is remarkably active. He was the recipient of more than 100 cards, letters and telegrams, among them from representatives from all levels of government.

Festivities shifted from St. Joseph's Villa in the afternoon to the Cornwall General Hospital Annex where Mrs. Stephenson has been a patient for a year and a half. There the aged couple enjoyed together birthday cake and treats. The 'Captain" has been making visits to his wife twice weekly and plans are afoot to have Mrs. Stephenson transferred in the not-too-distant future to St. Joseph's Villa to be near her husband.

Capt. Stephenson for many years manned such famous cruise ships of an earlier era as "The Rapids Prince", "The Rapids Queen" and "The Rapids King", on their adventuresome trip from Kingston to Montreal through the churning waters of the Long Sault Rapids.

Besides the members of his family, many friends, including Dr. J. M. Pollock of Avonmore, wished the Captain well as he started his 100th year.

SEWING MACHINE
OPERATORS WANTED

Betty's Clothing

Avonmore 52 Main St.

Tel. 346-5703 32-1c

Asphalt For
Driveways

ANYONE WISHING TO HAVE THEIR DRIVEWAYS ASPHALTED
Contact HENRY D. DUGGAN
at the OFFICE OF CORNWALL GRAVEL CO., in the FORMER FIRE HALL 32-2c