Inside

Jeaurond and Arnott set SDG records — Page 13

Former one-room teachers unite — Page 3

Maxville Lions pledge $35,000 to manor — Page16

1892-1992 100 YEARS

The Glengarry News

VOL. 101 No. 21 ALEXANDRIA, ONTARIO, WEDNESDAY, MAY 20, 1992 Single Copy 55¢ (G.S.T. included)

Sharing Your Future...Remembering Your Past

Alexandria in 'dire need' of new police facilities: panel

By Andre Perrella
***News* reporter**

A provincial inspection panel is disgusted with the Alexandria Police Department's facilities.

"This police force is in dire need of new facilities from all aspects," the seven-member Public Institutions Inspection Panel concluded in a report released last week.

"We would like to recommend a new building with modernized office facilities, more staff, adequate safety, security and an improved environment for all concerned."

The panel members are ordinary citizens randomly selected in the past few weeks by the Ontario Court in Cornwall to provide an opinion of local public institutions.

Panel chairman Ronald St. Denis said the force's officers haven't updated their training since the mid-1980s.

The panel suggested Alexandria residents will be in safer hands if its police officers are trained to deal with domestic violence and incidents involving hostages.

St. Denis said even though such incidents as hostage are rare, if it does happen in Alexandria the police should be able to handle it.

He said the force also needs a photocopier machine, an extra cruiser, an interrogation room, renovations to the holding cells and ceiling, a nicer lobby and a larger staff.

"They could stand for a lot of renovations all over."

He said the police station's ugly looks might leave tourists with a bad impression of Alexandria.

He said there is often no one inside the police station, leaving those who need directions or police assistance with nowhere to go.

St. Denis suggested funds used for such projects as the fountain at the Mill Pond should be directed towards the police force for renovations, office machines and retraining.

Alexandria Police Chief Paul Deveau said although his force could use a photocopier, computer system and some renovations, everything is fine.

He said all police officers in Ontario must undergo advanced training every five years at the Ontario Police College in Aylmer, near London.

His officers underwent retraining in 1988 and are will to undergo another three-week advanced training course next year.

Advanced training covers new laws, advanced enforcement techniques and an examination of current issues such as multiculturalism and child abuse.

Deveau added the force does not need a new building.

"It's a very good, solid, building in a central location," Deveau said.

"I don't see the need for a new building."

He said some improvements should be made to the building such as making it wheelchair accessible and installing toilets in the two holding cells.

Deveau also said the force's staff is large enough to guarantee 24-hour police service in Alexandria.

Other than that, Deveau said his force functions well.

Alexandria Mayor Jean Paul Touchette, who is the chairman of the town's police commission, goes even further than Deveau by dismissing the panel's recommendations as foolish.

"They're either from outer space or spaced out," Touchette said.

"They're way out of left field. It's a joke."

He said the police department has a beautiful building which is adequate for a small town and small police force.

"We're not the city of Ottawa. There are at the most the chief and another person (in the office). It's not as if we have to accommodate 30 people at one time."

Touchette did say, however, that once funds become available, some renovations will be considered.

The panel's report has been sent to the Attorney General's office and copies will be sent to various other provincial departments.

The advisory panel's report does not bind the government to take remedial measures.

Deveau doesn't expect any action resulting from the report.

"It's like a dog that barks but doesn't bite," he said.

Women seriously injured

Two women were seriously injured in a two-car collision near Brown House Corners last week.

Ruth Lechleitner, 33, of North Lancaster was sent to Hotel Dieu Hospital in Cornwall and Paulette Sabourin, 27, of South Lancaster was sent to the Cornwall General Hospital with major injuries after the collision on Thursday.

Lechleitner was driving a 1991 Pontiac Sunbird south on Pine Hill Road, two kilometres east of Hwy. 34, and failed to stop at the intersection on County Road 18.

She turned east and was struck by a 1989 Pontiac Firefly, which was driven by Sabourin.

Lechleitner was charged for failing to yield to traffic.

Both cars were demolished.



Ontario Provincial Police investigate the scene of an accident near North Lancaster as tow truck operator Roger Menard works on a car that rolled over in a ditch after colliding with another car. Two people were injured in the Thursday accident and sent to hospital. Staff photo — Andre Perrella

Kenyon ratepayers get a break with 5%+ tax increase

There's a light on the horizon and it's shining for Kenyon Township ratepayers, who in this recession year may be relieved to find there will not be such a great hike in property taxes.

Ratepayers will see just over a five per cent increase in the overall 1992 mill rate, as compared to last year's eight per cent increase.

Public school supporters will pay 5.2 per cent more, while separate school supporters will be asked for an increase of 5.6 per cent.

The township's budget reflects a less than one per cent increase in its own mill rate. Whereas the township requested about $573,000 from ratepayers last year, it will seek for its own purposes only $588,000 in 1992; an increase of only $15,000.

It will also collect $217,000 on behalf of the SD&G United Counties — an increase of about 21 per cent over last year — and approximately $1 million for the school boards, which are asking for an estimated 5.5 per cent more than last year.

The township expects to handle $2.7 million dollars, also to be supplemented by $988,500 expected from sources such as grants, subsidies, payments in lieu of taxes, tipping fees, dog tag sales, investment income, and sales of building permits.

The overall tax hike will mean, to the public school supporter with a property assessment of $2,500, a $44 increase over last year's $837 tax bill — $881.

A separate school supporter with the same property assessment will pay $853, an increase of $45.

Of these taxes, an estimated $500 will go to a school board, just over $100 to the United Counties and less than $300 to the township.

The news of the less-than-one-percent increase of the township's mill rate was delivered at the May 12 council meeting with a bit of flourish.

In telephone interviews, council members concurred that they had gone over the budget with a fine-tooth comb and cut back in as many places as was possible.

Members were also anxious to make it clear to ratepayers that they had not chiselled from other areas of government while boosting their own salaries and benefits.

On the contrary, council froze their honorariums — payments for attending meetings of council — at 1991 levels and instead of allowing themselves to attend two paid conventions per year, followed suit with United Counties council which has voted to cut the number of conventions to one annually.

"We want to convey the right message," said Councillor Owen Walker, soon after echoed by Councillor Blair Williams who stated, "We should be saying that (council cut its own expenditures) as strongly as we can."

Council met in four closed meetings to plan and cut the budget — in total about 12-15 hours of meetings — which doesn't sound like much, said Reeve Wilfred Vallance, but it is when you consider that in addition, the clerk-treasurer also had to prepare five drafts of the document before it was finalized.

Her work was not included in the 12-15 hour estimate.

Clerk-Treasurer Mary McCuaig yesterday (Tuesday) said, "They looked very closely at all expenditures, and are saying to us 'you've got less to spend,' and we'll see how it works out.

"They went through the budget with a fine-tooth comb... There was very careful planning.

"I think we can still work with this budget. I think it will be tight, and we'll have to carefully watch it."

If overexpenditures are detected, added McCuaig, money from other areas would have to be re-allocated.

Council will only put $25,000 into

(Continued on page 2)

Duckies fill bill Sunday for charity

A classic car parade will open a day of festivities which highlights the Great Ontario Rubber Duck Race on Sunday.

The parade will be at 1 p.m.

The race begins at 2 p.m. behind the Priest's Mill restaurant.

Tickets are $5 a duck or five ducks for $20, available at most retail outlets in Alexandria.

First prize is $2,500, courtesy of Le Caisse Populaire.

There are 14 other prizes donated by local merchants.

Last year $11,800 was raised and 2,000 ducks were sold.

MOE rejects Demaca plans

Province won't allow development without sewage improvements

By Greg Kielec
***News* editor**

Ontario Ministry of Environment will not give the green light to the proposed phase two of Demaca's Alexandria development plans, town council has learned.

The development firm had hoped to receive approval for a reallocation of 19 sewer extensions from an inactive subdivision to phase two of the Demaca development.

But the ministry said in a letter to council last Tuesday, it is reluctant to approve phase two of the Demaca development, even with the transfer of the 19 extensions.

"This office is not commenting favorably on new development proposals in the town of Alexandria until adequate sewage treatment is in place," said Kingston MOE official Alida Mitton.

Mitton said ministry staff are concerned about sewage bypassing at the main pumping station and the overflow of sewage in the main trunk sewer directly into the Garry River.

"Although the treatment system meets performance criteria for Biochemical Oxygen Demand, suspended solids and total phosphorus, this system discharges continously throughout the year into the Delisle River," Mitton said.

"Blue Book objectives are not being met for several parameters."

Mitton said that the Raisin River Conservation Authority and the Ministry of Natural Resources are concerned about the potential impact Alexandria's wastewater overflows and bypasses have on the water quality of the Garry and Delisle River.

"Based on the above-noted environmental concerns and since the town has not initiated a comprehensive work schedule to rehabilitate the infrastructure or upgrade the sewage treatment works, this office does not recommend the approval of phase II of this plan of subdivision."

Demaca, a development firm operated by former area MP Denis Ethier, has been working on a development at the east side of Alexandria and is now building in phase one of his project.

Ethier said Thursday that he is hoping the MOE's refusal to approve phase two of the development is simply the result of a misunderstanding.

The MOE may not have realized that the 18 sewage extensions he will use to develop his lots had been approved for use prior to the ministry's development freeze, imposed because of a lack of sewage capacity at the Alexandria treatment plant, he said.

"I think it's a mix-up somewhere," he said in a telephone interview from reserves this year — $75,000 less than in 1991, however, reserves are generally used to pay township expenses when property owners' taxes are in arrears.

(Continued on page 6)

Businesses will be surveyed on waste removal

By Andre Perrella
***News* reporter**

The Town of Alexandria will survey local industrialists and business owners to determine how to recycle industrial, commercial and institutional waste.

About 50 representatives of local industry, business and organizations attended a meeting at Alexandria's recycling plant on May 13 to discuss the issue.

The RARE plant collects mostly residential waste from the blue-box programs.

Since 60 per cent of municipal waste is industrial, commercial and institutional (ICI), recycling it would make a large impact on the environment.

Alexandria Mayor Jean Paul Touchette, who attended the meeting, said he will survey local businesses about recycling ICI waste.

No survey has yet been planned, but he said the issue will be discussed at the town council meeting on May 26.

RARE seeking concensus on collection, treatment

RARE's project coordinator Chuck Charlebois said each business can have a "waste audit" done.

A waste audit examines an organization's source of waste, its cost and determines a plan of dealing with it.

Ontario environment ministry representative Rheal Delaquis, explained waste audits in detail during last Wednesday's meeting.

He also explained government policy on waste reduction and recycling.

In order to meet government deadlines, RARE must start treating ICI by the end of June.

Meanwhile, Charlebois would like local business owners and industrialists to come up with a consensus on how ICI waste is to be collected and treated.

Many of those who attended the meeting suggested the truck RARE uses to collect residential waste twice a week be used to collect ICI on another day of the week.

"It could be a possibilty," Charlebois said in an interview.

Some people at the meeting suggested bringing their own waste to RARE.

Local autoparts maker Gil Hurtubise said since RARE will be making money from selling ICI, why should taxpayers pay the plant to collect it.

"They (RARE) are going to make money. So why should we just give them this stuff?" he said in an interview.

Charlebois said no matter what local industrialists decide, RARE would cost local taxpayers less to operate if the volume of waste it collects increases.

And the larger the volume of recyclable waste RARE handles, the easier it is to market it.

Twenty-two municipalities in the counties of Stormont, Dundas, Glengarry, Prescott and Russell have been invited to send their waste to RARE.

Many already send their waste to RARE. The rest, including the townships of Lancaster and Charlottenburgh, are still working out plans.

Some other concerns were voiced at the meeting.

Dory van Vorstenbos, owner of the Raisin River Co., asked about recycling hazardous waste such as batteries.

"That's a very expensive project," Charlebois said.

He said recycling tires is also expensive.

And, once recycled, it can become much more expensive if those pro-

(Continued on page 3)

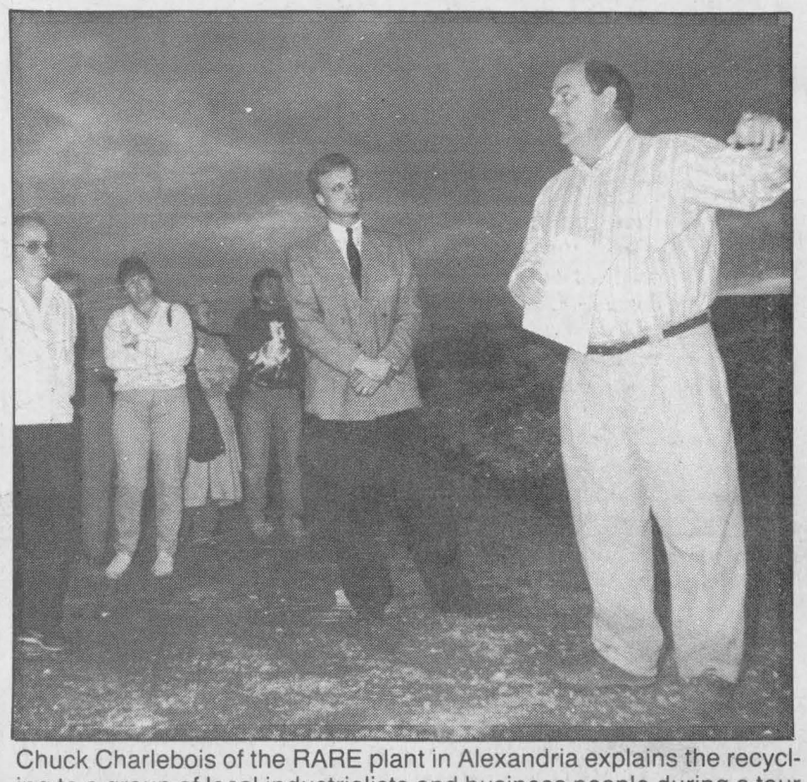

Chuck Charlebois of the RARE plant in Alexandria explains the recycling to a group of local industrialists and business people during a tour of the facilities Wednesday night. Staff photo — Andre Perrella

Alexandria Copy Cup

There will be a rummage and bake sale on May 23 between 10 a.m. and 2 p.m. in the Alexander School gym.

The event will be sponsored by the CPTA committee.

* * *

The rummage sale committee of the Church on the Hill wishes to thank the people of Alexandria and district for their generous donations.

There is still plenty of good used clothing and starting this week, it will be available for a dollar a bag.

* * *

Jaqueline and **Gerard Leger** hosted the card party at Fraternite Thursday night.

Fifteen tables were played.

The winners at euchre were: **Aurel Gerard**, **Rosa Beriault**, **Cordelia Trottier**, **Marcel Danis**, **Gerard Leger**, **Robert Glaude** and **Lorraine Decoeur**.

Winners at bridge were:

First table: **Carmel Rochon** and **Yvonne Roussin; second table: Raymond Rochon** and **Germaine Lalonde**; 50/50 draw: **Diana Giroux**, **Estelle Besner**, **Robert Glaude**, **Malvina Lefebvre**, **Rosa Beriault** and **Edward Menard**; door prize: **Lionel Lefebvre**;

This was the last card party until September.

* * *

Dory's environment tip of the week

Don't dump those plastic milk jugs — slice the bottoms and place the jugs over individual tomato, pepper and eggplant seedlings (remove caps during the day).

This works much like a cold frame creating a small growth chamber and keeping out garden pests as the weather warms.



Discover the west

ESRG students of the Integration to Community Living program Nathalie Lefebvre (left) Brigitte Gervais, Manon Paquette, teacher Maurice Lafontaine, Daniel Ladouceur and Michelle Valade prepare to throw artifacts representing Alexandria into a discovery box which will be sent to a Grade 5 class in Winnipeg as part of Canada's 125th anniversary celebrations. The students collected promotional caps from local industries, menus from local restaurants, shopping wrappers from local shops, a copy of the *Glengarry News* and other items into the box to allow students in Winnipeg to learn more about Alexandria. They are expecting a discovery box from either the Maritimes or the North West Territories. Staff photo — Andre Perrella

Kenyon ratepayers get break on tax increase

(Continued from page 1)

But the township was encouraged by a reduction in the amount of taxes in arrears last year, and is hopeful the trend will continue.

The township plans to spend $708,000, $187,600 less than last year on the roads department, with cuts falling mainly in roads projects and purchase of equipment.

About $290,000 will go toward roads construction projects this year, $100,000 of which will be collected from taxpayers — a $67,000 reduction as compared to 1991.

Eight such projects have been scheduled, however, none of the endeavors reaches the magnitude of last year's. The most costly venture will be the reconstruction of approximately four km at the west end of the Conc. 6 road for $130,000, of which the township will pay $30,000.

And unexpectedly, $20,000 is earmarked for the widening and reconstruction of a yet-to-be-determined length of the east end of the Conc. 8 road.

Other projects include the upgrading of Stewart's Glen Road — the Kenyon Township-South Plantagenet Boundary Road where the 417 Flea Market is located — for $40,000, $30,000 of which will be supplemented by grants; improvements to 1 or 2 km of the Conc. 2 road west of Apple Hill for $10,000, to be paid by the township; finishing work at the Conc. 1 level crossing for $10,000, which will also be paid by the township; continuing the ongoing upgrading of the Conc. 1 road — a joint project with Charlottenburgh Township, for $50,000 to be received in a grant; the ongoing upgrading the Conc. 9 road which Kenyon shares with Caledonia Township, for which $10,000 of township money is earmarked and which is expected to be supplemented by a $10,000 subsidy; and ditching and gravelling of a portion of the Athol Side Road, expected to cost about $10,000.

The township has increased the allocation of funds to hardtop maintenance and decreased the amount to loosetop (gravel) maintenance and according to Williams — who is pushing for a permanent solution to the township's roads problems — the township is trying to move toward hardtop surfacing of all township roads. Currently only about one mile of blacktop road exists in the township roads system.

The township will also put $13,200 toward the downpayment on a new fire truck this year, drawing $10,000 from the reserve fund. The purchase of the vehicle will be financed with payments of not more than $24,000 each year over the next five years.

The township plans to spend $36,200 on building inspection, an increase of about $6,000 over last year. An additional $11,000 has been budgeted for the building official's wages, because the township expects that though it is a recession year, there will be a lot of construction.

About $117,500 is earmarked for environmental activities, $10,000 less than in 1991, and the decrease is due mainly to work budgeted for and completed last year that will not be repeated this year. The township has slated $15,000 for a recycling program, and is investigating whether a grant is available to help fund door-to-door pick-up of recyclables goods.

Approximately $32,800 will go toward planning and zoning, $37,020 toward recreation, and $18,850 toward animal control. The township has budgeted to increase the animal control officer's wages by $5,000 if necessary, which reflects the township's persistence on controlling resident animals.

Another $68,900 is slated for the fire department, which does not include the purchase of the new fire truck, but includes $3,000 to go toward a rural house numbering system to aid emergency vehicles in finding homes from which distress calls have been placed.

Poulin Custom Cabinets

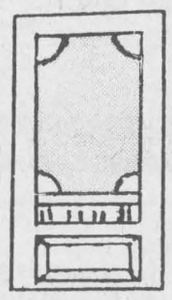

Custom Built Furniture at Affordable Prices

Made-to-measure Custom SCREEN DOORS as low as..... $100 (tax not included)

5 Models to Choose From

RR 2 Green Valley 525-2645 525-1829

It's What You've Been Waiting For

GREEN VALLEY DAYS CELEBRATIONS

at

VIAU'S Ladies' Wear



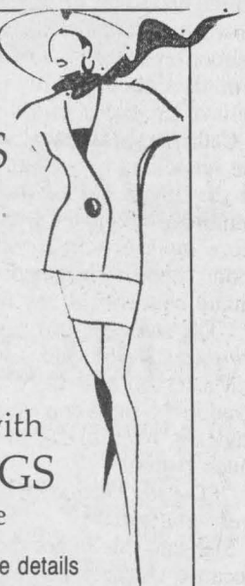

We're celebrating with GREAT SAVINGS throughout our store

Watch next week's paper for more details

VIAU'S LADIES' WEAR (Chez Colette)

Green Valley 525-2992

LOEB IGA ALEXANDRIA

ENTER OUR

TWO $100 WEEKLY DRAWS OF IGA GIFT CERTIFICATES

Last Week's Winner

Congratulations to/Félicitations à

GILLES SECOURS, ALEXANDRIA

THERESA SEGUIN, DUNVEGAN

NEXT DRAW — SATURDAY, MAY 23

2 p.m.

NOW'S THE TIME TO THINK ABOUT BUYING or RE-OPENING YOUR POOL

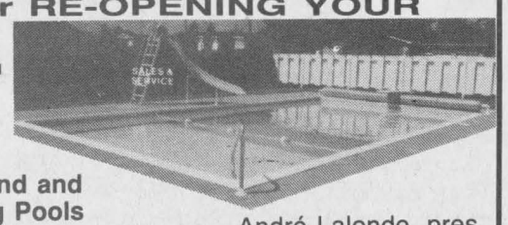

See us for all your Pool Needs

In & Above-Ground and Prefab Swimming Pools

André Lalonde, pres.

GREEN VALLEY SWIMMING POOLS

Hwy 34 Green Valley, Ont. 525-3743

LUCKY DOLLAR

Green Valley, Ont. 525-3081

ENTER OUR

GREEN VALLEY DAYS DRAW

WIN $100 OF GROCERIES

OR ONE OF MANY OTHER DRAWS

Wed., May 27 to Sat., May 30

Taillefer Smoked Picnic Ham 99¢ lb. 2.18 kg



U.S.A. #1 Strawberries Pint 1.29



Schneider Regular Bacon 500 g 1.99



U.S.A. Fresh Broccoli 99¢



Schneider Red Hot Wieners 450 g 1.99



U.S.A. fresh Lettuce 79¢



Gr. A Beef Rib Steak 3.99 lb. 8.80 kg



Chile fancy grade Packham Pears 99¢ lb. 2.18 kg



Schneider Bologna 2.59 lb. 5.71 kg



Golden Yellow Bananas 39¢ lb. 86¢ kg



Bick's Ass't Relish 325 ml 99¢	No-Name Chips 454 g 1.99	No-Name Ass't Biscuits 900 g 4.49	RC Cola, Orange Ginger Ale 2 L 99¢	24 cans Coca-Cola or Sprite 255 ml cans 6.99
Heinz Squeeze Bottle Ketchup 750 ml 1.99	Post Fruit & Fibre Harvest Medley Cereal 450 g 2.79	Riviera Pineapple 540 ml 89¢	Heinz Tomato Juice 1 L 99¢	Ultra Cheer w/color booster Detergent 4 L 4.99

Prices in effect until store closing Sat., May 23/92.
We reserve the right to limit quantities.

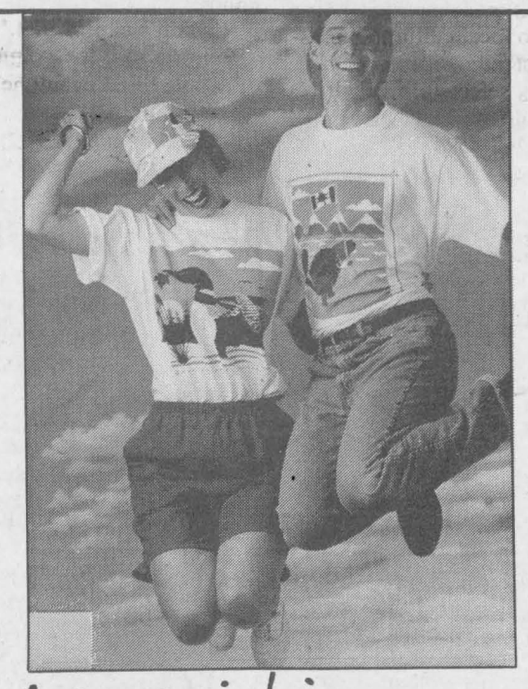

Marci Lipman

Clothing that makes you jump for joy!!

Fun, carefree, and comfortable all-cotton t-shirts, tank tops, shorts, dresses and more...and made in Canada!!

COUPON SAVE $5.00 COUPON

On any and all Marci Lipman items purchased by May 30/92

(regular priced merchandise only. Not to be used in conjunction with any other promotion

PADDY'S

Casual Attire for Ladies and Gents

8 Main St. North, Alexandria 525-4985

OBONSOINS

DIAL SOAP White 2x135 g 79¢	CLOSE-UP Toothpaste Ass't 100 + 50 ml 79¢
RAID Ass't 350 g 4.69	OFF Mosquito Repellent Ass't 3.39
POLIDENT Tablets 104 5.99	ASPIRIN 100 tablets or Caplets 325 mg 4.19
FIBRE-PLUS Biscuits 234 g 3.39	JOHNSON & JOHNSON Ass't Products 3.39
IVORY SNOW Detergent Powder 6 L or Liquid 1.8 L 5.39	ULTRA-TIDE Detergent Ass't 2 L 2.99
SUNLIGHT Dishwashing Liquid 1 L + 25% 1.99	MISS CLAIROL Shampoo Hair Coloring Ass't 6.69

mazda

Ask about our Free Delivery Service

HOURS: Mon.-Fri. 9-9; Sat. 9-6
Sunday Noon - 5 p.m.

ALEXANDRIA DRUG MART

5 Main St., Alexandria 525-2525, 525-4041

1-800-267-2406 (Toll free from 613 area code)

SKY-HI DRIVE-IN Radio Sound Alexandria

FRI.- SUN. MAY 22-24

"Don't miss the most satisfying boxing movie since the original ROCKY." – Jim Svejda, KNX RADIO

Gladiator





STEPHEN KING'S SLEEPWALKERS

COLUMBIA PICTURES Presents An ION PICTURES/VICTOR & GRAIS PRODUCTION of "STEPHEN KING'S SLEEPWALKERS" Starring BRIAN KRAUSE MADCHEN AMICK ALICE KRIGE AS PIKE Co-Producer RICHARD STENTA Executive Producers DIMITRI LOGOTHETIS and JOSEPH MEDAWAR STEPHEN KING Produced by MARK VICTOR, MICHAEL GRAIS and NABEEL ZAHID Directed by MICK GARRIS

ADMITTANCE RESTRICTED TO PERSONS 18 YEARS OF AGE OR OVER

Former one-room school teachers reunite

By Andre Perrella
***News* reporter**

More than 200 teachers and students of the former one-room school houses of Lochiel and Kenyon Townships reunited at Laggan Public School on Saturday to drink tea and reminisce about an era many of them believe produced brighter students.

Catherine Masterson, who taught at the schools in Lorne and Pine Grove in the 1940s before moving to the Pembroke area to teach at a larger and more modern school, said the one-room schools provided a more intimate educational environment.

"The students were taught in their own area," she said.

Masterson said since the teachers lived in the same community with the students, everyone knew each other much better.

"(The students) were known. They were understood."

She said this is not the case today because teachers and students must travel a greater distance to a large school located in a different community.

But she doesn't slam modern education, however.

Masterson said modern schools provide a much broader education.

Also, students and teachers develop larger networks of friendship.

But many still believe things were better in the one-room schools.

Leslie McNaughton of Vankleek Hill studied at Seven Hills in the 1930s.

He said there was much more cooperation in the one-room schools.

For instance, since students of all grades were in the same class, the older students tutored the younger ones.

"It taught the kids to get along," he said.

Most former teachers and students of the one-room schools said the same thing.

But most attended the tea not to complain about modern education. They were there to see old friends and maintain the history of an era that ended in the 1960s, when larger schools were built in place of the one-rooms.

Many former students and teachers browsed through old student registers, books and pictures displayed in a classroom.

Tea and coffee were served in the gymnasium as a piano player entertained the guests.

Everyone appeared to enjoy themsevles as former students and teachers reunited.

"I saw people I haven't seen for I don't know how many years," Rhoda MacDonald said.



Laggan Book Committee chairwoman Joan MacGillivray stands next to old school bell with a group of former one-room school teachers who reunited for tea at Laggan Public School Saturday. Annie McKillican, 97, who used to teach at Kirk Hill, was the oldest former teacher present. Beside her is Marion MacMaster who is editing a book on the one-room schools of Lochiel and part of Kenyon Townships.
Staff photo — Andre Perrella



Catherine Masterson, a former teacher at Lorne, Pine Grove and McCrimmon East one-room schools, orders a book on old one-room schools of Lochiel and part of Kenyon Townships during a reunion of the schools' former teachers and students Saturday at Laggan Public School. Ernie MacMillan (foreground) and Kevin MacLachlan take the orders.
Staff photo — Andre Perrella

She is one of the many volunteer researchers helping write a book on the one-room schools of Lochiel and the north-eastern section of Kenyon.

The book, being edited by Marion MacMaster, should be published by December.

Many people at Saturday's event ordered a copy of the book.

"Book sales are coming in," said Joan MacGillivray, chairwoman of the Laggan Book Committee.

The hardcover book can be bought for $50 a copy. The price will rise to $60 after publication.

Court Report

The following cases are among those dealt with by Judge Rommel Masse in the Ontario Court of Justice — Criminal Division in Alexandria on Thurs., May 14.

Disqualified driver gets jail

A 30-year-old Apple Hill man was sentenced to 15 days in jail after being found guilty of driving a motor vehicle while disqualified.

Roch Richer is also prohibited from driving a motor vehicle for 18 months.

OPP caught Richer riding a motorcycle on April 22, four months after he was convicted of impaired driving and ordered not to drive a motor vehicle for one year.

The defence lawyer explained that Richer, unemployed on April 22, was trying to reach a job interview and could not find anyone to drive him there.

Prior to January, Richer did not have a previous record.

Trucker gets break

A 39-year-old truck driver was fined $800 and given a break that will allow him to keep his job.

Donald McDonald, of Cornwall, was told he will be prohibited from driving a motor vehicle in Canada for only three months — nine months less than the usual length of prohibition — because he drives a truck to earn a living.

The court was told that McDonald had been convicted of a similar offence seven years ago; Judge Rommel Masse said the sentencing was "difficult" given the facts.

He concurred that the breathalyser test readings — 116 and 119 mgs. of alcohol in 100 mls. of blood — were low and that the record was an old one, and asked McDonald if he could get another job with the company he worked for if he was not permitted to drive a truck for a year. McDonald replied that he could not.

Traditionally, conviction of a second offence of impaired driving means a jail sentence.

McDonald was apprehended last Oct. 31 in Charlottenburgh Township.

Speeding fine lowered

A Toronto man appealing a speeding conviction was told it is a misconception that motorists must travel with the speed of other traffic.

Rohan Lyons, 27, had been found guilty of a speeding offence he had intended to contest, when he did not appear in traffic court on the scheduled date.

He told Judge Rommel Masse that he did not receive the court summons, and that it was possibly because his mail is occasionally mixed up with that of a resident on another street.

Lyons said he had planned to protest the ticket on the grounds that he could not have been travelling as fast as 125 km/hr; the road conditions on that December day were slick, he said.

He also admitted that he probably had been exceeding the speed limit, but that he'd been doing so because he didn't want to hamper the flow of traffic. That's what they taught him in driving school, he told Judge Rommel Masse.

Crown Attorney George Dzioba said there is no law that says you must keep up with the majority of traffic even if it is moving at 125 km/hr.

Masse said he couldn't find Lyons not guilty of the offence because he'd admitted to speeding, but he reduced the speed to 114 km/hr., the highest speed which can be travelled without the driver losing points on his licence.

This also reduced the fine from $97.50 to $38.75. Masse said he was satisfied that Lyons had a valid reason for not appearing in traffic court, adding that he was impressed that the man had taken time out of a busy day to travel from Toronto to Alexandria to plead his case.

Fighting youths put to work

A fight between two young offenders has earned the duo 12 months of probation and an order to each carry out 25 hours of community service work.

Judge Rommel Masse told the youths, 16 and 17 years old, they had acted less maturely than students of a Gradef 6 class visiting the courtroom that day. He made the two face each other and shake hands.

The Young Offenders Act prohibits publishing the identity of the youths.

The April 17 fight, which started on an Apple Hill street, moved into one of the boy's homes. During the scuffle, the youths caused damage to a large appliance and a door.

Neither youth has a previous record.

The defence lawyer for both youths said that there had been reciprocal attempts to engage in fights in the past, and that "things boiled over" on this particular day.

Alexandrian wins Lescarbot award

Jeannine Legault honored for service

By Andre Perrella
***News* reporter**

Jeannine Legault's tenacious drive for volunteering in the community has won her the prestigious Lescarbot Award.

Local MP Don Boudria presented Legault the Lescarbot Community Honors award, signed by Perin Beatty, the federal communications minister, during a ceremony and dinner Thursday at the Georgian House.

The Lescarbot Awards are presented by Communications Canada and are awarded annually in Canadian, regional and community honors categories.

The community honors award is given to a person from each federal riding who has made an outstanding contribution to local cultural expression for at least three years.

Legault was selected in Boudria's riding of Glengarry-Prescott-Russell for her contributions.

She drives a school bus, founded the figure skating club in Alexandria in 1980, was a Brownie leader for 16 years, was a member of the Union Culturel Franco-Ontarienne, coordinated the teen volunteer program at the Glengarry Memorial Hospital for five years, helps with local theatre and is a board member of Le Centre Culturel, which organized the award ceremony and dinner which was attended by about 40 people.

Legault said she enjoys being active in the community.

"I have fun doing it," she said.

"I love to work with people. I've always been like that."

She was thrilled when she heard that Boudria would present her the award at a dinner ceremony in her honor.

"I didn't expect that."

Boudria said the volunteer efforts of people like Legault help make the community civilized.

"What makes a country civilized is the activities of its volunteers," Boudria said, quoting a proverb.

"If that is true, then Alexandria is very, very civilized."



Don Boudria (left) awarded Jeannine Legault Communications Canada's Lescarbot prize for her community volunteer work at the Georgian House Thursday evening. Pictured with her is husband Raymond Legault and Lise Decaire, the president of Centre Culturel which organized the ceremony.
Staff photo — Andre Perrella

He said he felt it was important for him to give the award to Legault who sets an example for others to follow.

Police chase results in a totalled truck near Tyotown

Police Briefs

A police chase which began in Cornwall resulted in an accident in the Glen Walter area early Saturday morning.

A pick-up truck was eastbound on Tyotown Road at around 1:30 a.m. when it failed to negotiate a curve and ended up in a ditch.

No one was hurt. The truck was totalled.

Police are witholding names and any further information.

House vandalized

Up to $10,000 damages were caused to an RR1 Apple Hill summer residence when it was vandalized during the winter months.

The house was broken into sometime between November and May when holes were punched into the walls and extensive damages were done all over.

Nothing was reported stolen.

Antiques stolen

More than $1,700 worth of antique furniture was reported stolen last week from an RR1 Dunvegan summer residence.

A window was forced open at the house when the residence was vacant during winter.

Boy hurt

A boy riding a bike was injured after being struck by a car in Alexandria last week.

Steven Cote, 9, of Alexandria was sent to the Glengarry Memorial Hospital for minor injuries at around 5 p.m. Thursday.

He was riding a bike east on Elgin Street and approached Main Street, where there was a long row of southbound cars waiting for a green light at the Kenyon Street intersection.

One driver signalled Cote to advance.

When he did, he was struck by a northbound 1991 Toyota pick-up truck, being driven by James Picken, 27, of Lancaster Village.

No one was charged.

Gaelic choir competing again in Toronto

Chances are, the Glengarry Gaelic Choir won't be singing the blues when it returns from Toronto next week — at least members hope.

The choir is hoping to repeat its success of last year at MOD Ontario, the annual celebration of scottish music and literature which will be held on Friday and Saturday.

This is the sixteenth year of the event. The Glengarry choir will compete in the group voice category, which it won in last year, and individual members will compete in three other categories.

The Glengarry Gaelic Choir is sponsored by The Glengarry Highland Society which promotes Scottish heritage in the county.

According to the Highland Society, Scottish Gaelic is an integral part of Canadian heritage and was the first language of many early pioneers, especially in Glengarry and Cape Breton.

Gaelic was the mother tongue of the first two prime ministers of Canada and in the early days of the nineteenth century was the third language of the country.

The Gaelic Mod will be held in Glengarry next year. Its aim is to keep music, literature and dance of the Gaelic world alive.

Police investigating bomb scare in Lancaster

Police believe a bomb scare that occurred in Lancaster Village last week was not an isolated event.

The Lancaster Joint Fire Department was called Tuesday evening, May 12, to search a village home believed to contain a bomb.

According to police, the incident began with a person making an obscene call. The person threatened to blow up the house unless the respondent followed lewd instructions.

Firefighters of the Lancaster Joint Fire Department were dispatched to search the house.

Crowds gathered around an area secured by the Ontario Provincial Police.

Police officers, firefighters and one of the house's resident waited outside next to an OPP cruiser while the house was being searched.

Meanwhile, other firefighters dressed and ready to extinguish a fire joked with the crowd, denied rumors of a bomb scare and called the incident a drill.

The search ended within about an hour when no bomb was found.

Police believe this incident is linked to similar ones which occurred for the past two years in the OPP Lancaster detachment area, the Long Sault OPP detachment area and in Cornwall.

All incidents involved a caller who, if a female answered, gave obscene and lewd instructions and threatened that if they were not followed a bomb would go off.

Police are still investigating.

Kenyon will give Manor grant

Maxville Manor will get $150,000 from Kenyon Township.

Indecision as to whether to grant the manor's request for a donation was recently overcome and the township's 1992 budget spells out the final word: The township will give $50,000 a year for the next three years.

Council's indecisiveness was spurred by concern that ratepayers would not be able to take on any more of a tax burden. The counties' hike, council learned in March, was to be almost 28 per cent.

Coupled with the recession, the timing to ask ratepayers for so much money was terrible, council said.

In a telephone interview Monday, Vallance said he'd been in favor of awarding the money all along, but that it was a tough sell to other council members.

Vallance said he was concerned that holding back a grant could mean the expansion would not take place as quickly, and thus would end up costing more money.

Vallance added, "It's the only constant payroll coming into the township and I'd sure not want to see anything happen to that.

"It's a need that's being addressed. I know it's an awful lot of money... but it's a tremendous asset to our community."

Council questioned whether to make the donation, in March, when it was decided that the council would invite Manor Executive Director Craig Munro to a meeting to apprise members of the latest information about the expansion.

Munro attended the April 14 council meeting, accompanied by Manor board member and former councillor Joan Siwik, who appealed to council not to turn down the manor's request.

Drowning death in Athol treated as an accident

Police are treating the drowning death of a man in Athol as an accident.

Jacques Villeneuve, 50, was walking near his barn at around 8 a.m. May 6 when he slipped and fell in a more than a meter deep.

He was taken by ambulance to the Glengarry Memorial Hospital and was then transported by air-ambulance to the Ottawa General Hospital, where he died that afternoon from complications resulting from the drowning.

There were no witnesses to the drowning.

The information was just released to *The News* this week.

Government looking into hazardous waste issue

(Continued from page 1)

ducts have few markets.

"We touch them if we have a market for them," Charlebois said.

There are markets for corrugated cardboard, which consists of about 20 to 30 per cent of muncipal waste, glass, wood, paper, metals, concrete and drywall.

Delaquis said the government will continue looking into recycling hazardous waste.

Some concern was expressed to Delaquis about government practices.

News publisher Joe Banks told Delaquis that the government generates a great deal of waste.

He said *The News* received mountains of government press releases and reports which have no relevance to the newspaper at all, and end up in a blue-box instead.

"We're a small community newspaper," Banks said. "It boggles my mind to think what a daily gets."

Delaquis said such concerns should be voiced to government public relations officers.

He also defended his government's practice of issuing too much press releases as fulfilling its obligations to inform the public.

But Gilles Pastor, president of 137215 Canada Inc., an Alexandria based furniture manufacturer, said the government should not be relied upon for leadership.

Pastor last year was named Alexandria's environmental citizen of the year for waste reduction measures instituted at his plant.

He said local business people and residents should take the lead, and wait for the government to follow.

Mining accident a tragedy for all rural Canada

The terrible mining tragedy that has befallen the maritime communities of Plymouth and Pictou County, Nova Scotia is a jarring reminder of the dangers of mining, even in today's safety-conscious, high-tech industrialized world. But for those of us others who share rural Canada, it's also symbolic of how vulnerable such communities have become in these precarious economic times, how they rely on single industries — and thus risk fully and suddenly being swept along on a wave of shock, anxiety and finally grief.

As telling as it is about the mining industry, the Westray disaster is symbolic in many ways of the pressures rural communities across the country face in these times. Making a living in areas with little or no alternate employment — one industry towns — places an enormous burden on people to carry out tasks and in such ways that few others outside of that industry would.

Glengarry is fortunate in that the work available here is largely diversified, from farming to the service sector to manufacturing. Even then, the demise of GTL and Brown Shoe has obviously taken its toll economically. But the closure of these plants and the loss of jobs has not forced people to accept a line of work with an unreasonably high degree of risk.

More than this, however, the Westray disaster underlines the emotional stakes these communities have on the line. The mine explosion has not only devastated men and a coal mine, but also the lives of 26 families. Now, the community has to pick up the pieces.

If there is any silver lining in this awful event, it is that this same community has demonstrated that, despite these pressures, they were galvanized as never before, they were galvanized as never before, as citizens volunteered time and resources during the rescue effort. That spirit is not unlike the selflessness we see in Glengarry County from time to time during much smaller-scale crises such as a family losing a home to fire, resulting in benefit dances and clothing drop-offs.

Certainly it's a safe bet to say that if a disaster of the magnitude of the Westray explosion ever happened here, the response from the community would be similar as that one in Plymouth and Pictou County. Fortunately, Glengarry does not share Pictou County's reliance on the mining industry, but it does possess that rural flavor still, the same one that motivated the draegermen to descend into those hellish depths to seek miners, and the community's citizens to, without question, move instantly to support their efforts.

That's little solace for the families of the dead miners, but it's of some comfort, perhaps, to know that this is still the common strand that rural communities possess, from the rockies to that little village in Nova Scotia. Now, the support they offer the grieving families is one more test of that sense of kinship. Doubtless it will help to heal the wounds of the community in a sensitive way.

Once the grieving is over, however, the problems facing rural Nova Scotia, indeed rural Canada, will still be there. It is hoped that the lessons — if any — that come out of Westray will awaken the public and private interests involved in mining and indeed other industries of that plight.

Priest Mill: More than just a restaurant closure

The closure of the Priest's Mill restaurant in Alexandria represents a greater loss to the local economy than merely the unceremonious folding of a small-town eatery. It was a significant employer and became a key drawing card for the town.

And as the "Hub" of Glengarry, it has been the social gathering spot for countless residents seeking a comfortable haven to trade news and thoughts.

The fact is, the Priest's Mill had become such a fixture in the daily life of the town that it's easy to forget that it is a business first, subject of course to the economic decline like so many. This no doubt contributed to the problems encountered by its owner, Harry Wilson, who despite his short time here, became a respected and liked member of the Alexandria business community.

Still, the historic and beautiful setting of the Priest's Mill, combined with the reputation it had built up as a result of the work of Ewen and Agnes MacDonald first and then Wilson, makes it a good candidate for a new owner to reinvigorate.

At least, let's hope so. Should it remain closed for a prolonged time — and it's anybody's guess how long the poor economy will remain — the restaurant's name could pass into memory, its investment potential eroded. Beyond this, a lengthy or even permanent closure will leave a tear in the fabric of this community that will, as time goes on, be difficult to repair.

The Glengarry News

Kevin E. Macdonald
President

Joe Banks
Publisher

Greg Kielec
Editor

Lindsay Cameron
Advertising Manager

Published Wednesdays by *The Glengarry News Limited* at 3 Main St. S., Alexandria, Ontario K0C 1A0. Address all correspondence to Post Office Box 10, Alexandria, Ontario K0C 1A0.

Telephone (613) 525-2020, 525-3271 or 347-7586

Publications Mail Registration No. 1302

Subscription Rates: $26.00 (plus G.S.T.) per year within 40 miles of Alexandria; $35.00 (plus G.S.T.) per year in Canada beyond the 40 miles and in centres with door-to-door postal delivery; $70 (plus G.S.T.) per year outside Canada.

Single Copy 55 cents (G.S.T. included)

Member of the Audit Bureau of Circulation, The Canadian Community Newspapers Association, The Ontario Community Newspapers Association, the Ontario Press Council and the Glengarry News Press Council.

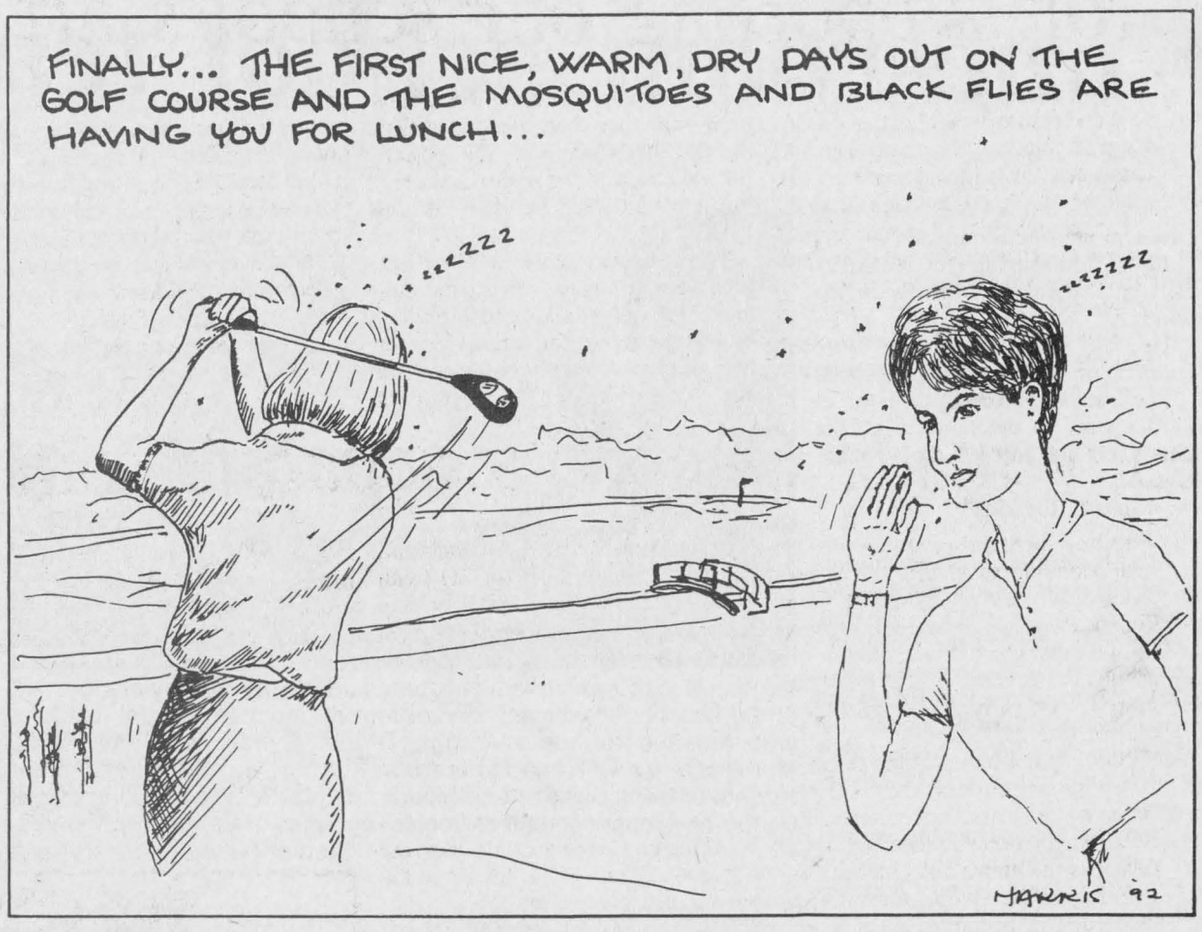

Mulroney, the Sheriff of Nottingham



After Thoughts
by Joe Banks

"Dad," she asked with that twisted grin that suggested a loaded question was on the way, "do you know Brian Mulrooo, Mulrown, Mulrun . . .?"

"Brian Mulroney," I said, putting the tongue-twisting to an end. "I sure do know him, but I don't think he knows me. He's our prime minister. Why?"

And there, over innocent lunch, we had our first political discussion, daughter Laura and I; the six-year-old wide-eyed kids who saw Canada as a bright, unfolding flower, and balding dad, the newspaperman, trying to avoid the usual customary snide remarks about Mulroney and government.

She went on, not quite confident about what she learned in school that day, but sure enough to know this was a special year for Canada, a time when our country turns 125 ("that's older than grandma isn't it?"). And it's a country that stands at an historic crossroads.

At least, that's what I was thinking.

She, on the other hand, opened up her mind's picture book, and saw Brian Mulroney as nothing less or more than the "Sheriff of Nottingham" like the one in Robin Hood who runs the place and gets tax money from everybody and really isn't the hero at all.

I was surprised. Cynicism at such an early age? Surely she didn't get it from her father; must be from her mother's side. Come to think of it, both Mom and Dad Closs don't think much of Mulroney. Then again, who does . . .

"But he's not a bad man, eh, daddy? He's our leader."

And with that, those worn-out thoughts racing through my head popped. Well, hey, of course Mulroney is not a *bad* man, at least, not in the criminal sense. And, by golly, he is our leader, I couldn't sidestep that one at all.

"Did he make the Canada flag?"

There was one I could put the kybosh on right away. No, said I, that was made by a group of people who, through co-operation and consensus (she learned "co-operation" on Sesame Street) decided on the red maple leaf we see today.

Hmmm, thought I, consensus — the ability to seek common ground.

It was quite a discussion. We talked about what Canada actually was, a place where we all as Canadians lived together, a big country that would take a long time to walk across. "I know about that part," she corrected me "We learned that in school."

It occurred to me, strangely and possibly for the first time, that she was teaching *me* a lesson, one that was as evident during her school's spring concert during Education Week. It's a lesson, I suppose, that seems to get forgotten on all of us especially when we see less take home pay and a new suit on the leader.

Through the eyes of children, Canada is an unblemished thing, a big place with a pretty flag and a leader who takes money to run the government that helps us all. It's a land where there are lots of birds, but it's also a land we can't pollute — that is a recurring theme of great concern to her and her friends.

God help us, should we ever hear our children take the same bleak views of this country as us. They know it's a wonderful place to play and live; there's not even a hint of doubt.

I give her school and teachers credit for promoting Canada's 125th birth year and teaching the children that they are privileged in the world.

They remind us that we've got something here that is truly unique, that can be and is worth passing on to a hopefully more appreciative generation.

Alexandria caught in MOE catch-22



News to me
by Greg Kielec

It is an environmental version of Catch-22.

You can't develop unless you have the water and sewer facilities to support that development.

You can't have the water and sewer facilities unless you can generate the revenue needed by increasing the tax base through creating more development.

It can also be likened to the chicken and egg syndrome. Does development beget new and better facilities or do new and better facilities beget development?

So far, it has been a riddle that Alexandria has been unable to test, due to the development freeze imposed on the town by the Ontario Ministry of Environment.

The town cannot, other than for certain subdivisions approved before the freeze took hold, approve any new development until it makes improvements to its sewer system and sewage treatment plant.

The problem is the town and its ratepayers do not have the millions of dollars needed for the improvements. And without more development, the town cannot increase its tax base to generate the funds for the improvements.

And with the financial hardships being experienced at both the provincial and federal levels of government, it is unlikely that relief will be on the way soon.

But why is it, that all of a sudden, in the year nineteen hundred and ninety two, Alexandria, and similar municipalities across the province are finding themselves at the end of the sewer line?

Did these towns grow faster than anticipated, shortening the anticipated life of their water and sewer systems? Or was the life of these systems grossly overestimated to make a costly project more palatable to the public and politicians of the day?

Whatever the case is, it is evident that construction of these facilities was carried out with little planning or concern for the future by provincial or municipal officials.

It was just assumed that the system would magically take care of all sewage treatment without the slightest concern about how increased sewage input would affect the plants operation.

It was like those magical car carburetors during the oil crisis and high gas prices which purported to make your car run almost forever on just a few drops of gas.

The hopes for such a thing were so high that many people ignored logic and purchased the highly-touted devices.

And that seems to be the case for municipal sewage systems across the province.

Officials at all levels were more eager to accept the idealistic vision for these treatment systems than look at the reality — that nothing built and engineered by man will last forever.

And because these projects are generally carried out by provincial officials with provincially-appointed engineers, at least a good portion of the blame for this blurred vision must fall on the provincial government's doorstep.

The province and its engineers should have known these water and sewage systems in many municipalities would not last forever, and that predictions for the life of these systems are generally overly-optimistic.

Had there been a little more foresight, contingency plans could have been drawn up at the time new sewage and water system were put into place or when old ones were upgraded to ensure funding would be available for the massive breakdown of such infrastructures in the future.

Had there been such planning, the end of the line for present sewer systems would not have meant the end development. It would have meant the beginning of more development under a new system.

Please don't shoot the courier



That's Life
by Lesley Cadham

You wouldn't shoot the courier if the C.O.D. item you ordered was more expensive than you'd planned, would you?

Every year, I hear natterings from ratepayers who are angry with their municipalities for imposing heavy tax hikes; ratepayers who already feel themselves groaning under the weight of last year's taxes.

Here's the message I get: While the real Mr. Public is reluctantly paying his bill, his shadow is pulling the bedraggled clerk-treasurer across the counter and out onto the street where anything from a demand for lower taxes to a stoning could be waiting.

But it isn't the clerk's fault. And it usually isn't even the fault of the municipality.

Unfortunately, not enough people are aware of how the taxes they hand over to the municipal clerk are spent. They assume that because they give the municipality $900 a year, the municipality must be spending it. Not so.

Of that $900 it's possible that only $300 will be spent by the municipality. About $500 will probably go toward the school board the ratepayer is supporting, and about $100 goes to the United Counties of SD&G to help operate social services, the county roads system, the libraries, Children's Aid Society, and so on.

Kenyon Township council this year is anxious to show ratepayers that it is not the municipality that is causing the overall 5.6 per cent tax increase for separate school supporters and 5.2 per cent hike for public school supporters. So anxious in fact, that comments during the last council meeting included "cutbacks," "the right message," "say it as strongly as we can," and "what we're doing for ourselves."

The gist of it was, councillors want ratapayers to know that they have

(Continued on page 5)

Ensuring the heritage torch burns on

Letters

To the editor:

Upon returning from Angus Hoey's funeral service at St. Finnan's Cathedral on May 13th I picked up my copy of the *News* from the mailbox and began reading it.

With the glorious sound of the hymn-singers together with the lament of the violins and pipes still in my head, I began with Joe Banks moving account of some of the events in the life of Angus Hoey. I believe Mr. Banks has said it all. Over the period of his long life Angus H. was truly the "Mr. Glengarry" of this century.

I next read Mr. Banks' column "After Thoughts" in which he writes about how ironic is the passing of three Glengarry institutions, Stuart McCormick, the Priest's Mill and Angus H., all in the brief space of some two weeks. This brings me to the main reason for this letter. Mr. Banks writes of these events as something more than the end of an era that "only a privileged few ever remember well." It is obvious that he says this with regret, an emotion not usually expected from a "newcomer" as he refers to himself. I want to assure Mr. Banks that as long as we have people such as he to record us, we will indeed by well represented. He has convinced me that he not only understands our heritage but that he has the "feeling," not of a newcomer but of a native.

There will not be another Stuart McCormick or an Angus H. but the Priest's Mill is a heritage building and it will go on in some form. Eras don't really end as single entities; they overlap each other. While people we looked up to are leaving us, others are busy helping to retain as much as we can of what we had and who we are.

Foremost in helping retain our history and our cultural heritage is *The Glengarry News* itself and those who write in it. If it were to pass it is not likely it would be replaced by something with the same dedication.

Among us are organizations dedicated to preserving both the French and the Highland traditions in the community of Glengarry. Glengarrians are fortunate in that we have always had people who recorded our history and passed on our culture to new generations. Our mainstay has always been the "family" as witnessed by the church filled to capacity in a last tribute to Angus H. in showing that we honor those who teach us.

It seems clear that Joe Banks has adopted us as we have adopted him and we need his sense of community to help us pass on who we are to those who will come after us.

Sincerely,
John D. MacCulloch
Genealogist, Glengarry-Stormont Branch, Clan Donald Society of Canada

Incinerator not the answer for waste problem

To the editor:

With reference to your article about "Lancaster thinking of incineration" of May 6, 1992.

I suggest that the people of Glengarry don't want to start breathing more cancer-causing chemicals from an incinerator. We have enough from the Cornwall area as it is. Even with 99.9 per cent removal of the one per cent toxic residue as stated in your article, this would leave up to 15 tons of possible cancer causing chemicals raining down on us every year. As well, property values would drop as no one in their right mind would want to live near an incinerator with hundreds of tons of garbage from across Ontario being trucked in and burned every day.

It is clear that our local council has been fooled with the glitzy presentation of some fast-talking Americans who would dearly love to clean us out of hundreds of millions of dollars which we cannot afford.

The answer to pollution is not to cause more but to recycle where possible and phase out non-recyclable packaging.

If incineration is not good for Torontonians or the Ontario government, it is surely not good for Lancastrians or Glengarrians. It would serve only to line the pockets of American incinerator contractors with money that is desperately needed for better causes.

Sincerely yours,
D. E. Jonasson,
Lancaster

Letters to the editor

Thank you for supporting our school's art

To the editor:

Extending gratitude to the many supportive and often neglected community and family members of the Char-Lan area is a gesture that should go on and on and . . We are certainly blessed in Glengarry County with citizens who care and actively support the future of this country — our youth.

As a taxpaying teacher in this period of recession and restraint, I'm deeply grateful for the generosity of time and resources which this county and particularly Charlottenburgh and Lancaster townships extend to the students of Char-Lan High School.

The stigma placed on what past societies erroneously labelled the ''frivolous arts'' is something for which this county can be proud to have overcome. You have seen the valuable reality of the arts and are visible representation of the artistic energy of past cultures. Historians need only open their books to affirm the fact that when great and powerful societies die the major and driving element that survives is the ''Arts.''

The bands and choir at Char-Lan represent this quest for artistic survival. They also balance their involved days with the many other necessary and healthy elements of a successful life. All of this could not be possible without parental and community support. You have certainly given this and we are grateful.

Our academic year is fast coming to a close and the music department's success this year is largely due to you.

Thank you and may we continue to reflect your confidence and positive hopes in Canada's future.

Sing-cer-ely yours,
David R, Irwin,
Char-Lan H.S.

Canada already made Quebec a separate state

To the editor:

It's funny how things work out sometimes. Who would have guessed that those who said Quebec would never separate and those who said separation was inevitable would both be right in the end?

On the ''together-forever'' side, as long as we've got big business and politicians looking after their own interests, we don't need any ''indivisibility'' clause. When the people of Canada didn't respond adequately to Quebec's ''threat'' of separation, big business and politicians stepped in to buy the appropriate climate of understanding to ensure the acceptance of a ''deal'' — any deal — as long as their interests were protected. So, you see, Quebec will remain ''in Canada'' to the extent that the moneyed infrastructure requires it to be, for financial stability.

On the other hand, as the result of a step-by-step process over the past 30 or more years, implemented by collaboration between the Quebec nationalists in Ottawa and Quebec City and the media, Quebec has already succeeded in becoming an independent state. It is a state with its own tax collection, its own pension plan, its own security force, the SQ (with the Canadian army at its beck and call), its own immigration department and manpower training, not to mention its own legal system, language laws, etc. . . . the list goes on and on. Quebec (i.e. the government thereof) no longer thinks of itself as a province of Canada and its separate (and make-no-mistake-superior) status is about to be cemented permanently into the Canadian Constitution, thanks to the biggest con job in history.

If Canadians are ''going along'' just to get Quebec off their backs, then they will be in for a rude surprise when they realize that, as the late Eugene Forsey warned, the Rest of Canada has, in reality, become the colony of Quebec: Quebec effectively controlling Canada, but Canada having no say over what happens in Quebec.

And the funny — sad — thing is that everybody will be saying: ''I told you so.'' Everyone, that is except the cat who got away with the canary (er . . . beaver); he'll have his mouth too full to say anything!

Yours truly,
Janet Hicks,
2472 Rte. 202, Rockburn
Que., J0S 1E0

Parent upset by doctor's unprofessional attitude

To the editor:

I am writing this letter to vent my frustration and anger with the medical care at a local hospital, a doctor's diagnosis and attitude.

I received a call from my son's school informing me he had been taken to the hospital with what appeared to be a broken nose. When I arrived they were in the process of taking x-rays. Shortly after David was seen by a doctor, his diagnosis: ''just a crack, you're fine, you can go home, you may have some discomfort due to blood in the sinuses.'' He felt it was unnecessary to have him examined by a specialist.

I wasn't satisfied with this; therefore David and I went directly to a Cornwall hospital where he was x-rayed, diagnosed as having a dislocated and broken nose and sent to a specialist for further advice.

I understand doctors can make mistakes, as we all do. However I am concerned about what appeared to be an unprofessional and casual attitude towards a patient's care. My son is scheduled for surgery Monday morning.

My question: Whom do you believe and whom do you trust?

Sincerely,
A concerned parent,
Della Carrière,
Alexandria



Workshop appreciated

To the editor:

The Steering Committee of the Stormont, Dundas and Glengarry Waste Management Master Plan wishes to thank all SD&G residents who participated in the Public Workshop at North Dundas District High School April 25.

Your comments were thoughtful, concerned and well-presented. We thank you for your interest in our Waste Management Master Plan.

Special thanks to the generous Dundas businesses who donated cheese, apples and cider.

We also wish to especially thank your newspaper for your community-minded coverage of our workshop.

Sincerely,
Anne MacGillivray

Don't shoot...

(Continued from page 4)

frozen their own honorariums at 1991 levels — an honorarium is the pay a council member receives for attending each meeting — and that in following suit with counties council, township council has cut in half the number of conventions each council member is allowed to attend.

There were four special meetings of council — which were closed to the public — or about 12 hours of sitting together going over the document with a fine toothcomb and cutting back. That doesn't include the hours the clerk-treasurer spent putting the document back together.

In the end, council managed to whittle the township's tax increase down to less than one per cent — an anomaly I haven't heard about for a long time.

Naturally, they wanted to do a little informing and a little bragging and so last night council was scheduled to hold a ''throne speech'' of sorts to present this remarkable budget to the public. Who can blame them?

By the time this column hits the newsstands, I'll know how many people showed up to find out how their tax dollars will be spent this year. The audience was hopefully large.

People are quick to complain, but slow to do it from anywhere but their armchairs.

* * *

Kenyon Township official Ken Roberts was concerned that readers would think that Kenyon Township is the only municipality that fines owners of bulls running at large, $2,000. He says the fine is not exclusive to Kenyon, but is imposed under Ontario statutes.

I'll make your lawn the best in town



Grant Crack
Proprietor

Have your lawn core-aerated and fertilized by the professionals

Specializing In:
LAWN ESTABLISHMENT
•Seed Bed Preparation •Fertilization
•Seed or Sod
•Automatic Underground Lawn and Garden Sprinkler Systems

Dynamic Turf & Irrigation
"GOLF COURSE QUALITY FOR RESIDENTIAL HOMEOWNERS"
Serving Eastern Ontario — Alexandria 613-525-4438
Free Estimates and Consultation — Guaranteed Workmanship 21-1c

NOW OPEN
Hungry? We've got just the formula!



THE FULL MEAL DEAL $4.49

The Full Meal Deal is the best hunger remedy around. Here's what you get:
• A juicy, full-flavoured Homestyle Single Burger
• Crisp, regular fries
• An ice-cold 16 oz. soft drink
• A delicious 5 oz. Dairy Queen Sundae
Drop in to Dairy Queen soon. And treat yourself right.

ON SALE NOW. LIMITED TIME ONLY!
OFFER AVAILABLE AT PARTICIPATING BRAZIER STORES
® Registered Trade Mark, Trade Marks Office (Ottawa, Canada), America Dairy Queen Corp., Dairy Queen Canada Inc. Registered User
Dairy Queen brazier We treat you right!®

ALEXANDRIA DAIRY QUEEN
274 Main St. South Alexandria 525-3351

PAINT UP
For Spring
GREAT NEWS
Watch Next Week's Paper for Details
21-1c

Sometimes a Blizzard can be a blessing.



Children's Miracle Network Telethon

For a limited time Dairy Queen will donate 50¢ to the Children's Miracle Network Telethon for every regular size Blizzard Flavour Treat® purchased. Come on in. Together we can help the kids.

Proceeds to:
THE CHILDREN'S HOSPITAL OF EASTERN ONTARIO

Dairy Queen®
We treat you right!®

®Registered Trade Mark, Trade Marks Office (Ottawa, Canada), American Dairy Queen Corp., Dairy Queen Canada Inc. Registered User.

Available at Participating Dairy Queen Stores
274 Main Street South, Alexandria
Hwy #2 & Hwy #401, South Lancaster
1307 Pitt St., Cornwall
Cornwall Square, Cornwall
21-1c

GE
SPRING CLEANING REBATES



+



=



10 YEAR WARRANTY on Transmission

Valid for Purchases made May 1 to May 29
(While coupon quantities last)

Why Travel Further, It's All At...
MARCEL TV-FURNITURE
369 Main St., South Alexandria 525-3692



Birthday girls

Three residents celebrated 90-plus birthdays recently at Domaine Maria Goretti in Alexandria. Elizabeth Scullion (left) turned 90 on April 22, Catherine Montpetit-Durocher turned 95 on March 12 and Catharine MacRae turned 90 on April 28. They were joined by Diane and Richard Chenier, who own the home, and Diane St. Denis, the assistant administrator. Staff photo — Andre Perrella

MOE rejects Demaca phase II Alexandria subdivision plans

(Continued from page 1)

his home in Montreal.

But Mitton said there is no misunderstanding.

Whether Ethier can use the 18 extensions, promised to another subdivision which since has been declared inactive and transferred to Ethier by council, is not the issue.

Mitton said the word from the ministry's abatement section is simply that Alexandria does not have the sewage treatment capacity for any new development.

''It's not a major deal. It's just that we had to find out what situation the sewage works is in.

''And it was their (ministry officials) recommendation that nothing go ahead until we have a handle on what's happening here.''

Sewage overflow and bypasses into the Garry River are becoming an increasing problem in the town, she said.

''Because of the way the sewage system is the present day, there appears to be a lot of environmental problems.''

Mitton would not say if the town should have approved the transfer of the 18 extensions without prior approval from ministry.

But she did say: ''They have an obligation to find out what the status of their sewage works are. I would think that would be good planning.''

Ethier however believes that he has been promised use of 18 extensions, and because he has even done a $10,000 drainage study for phase two at the request of the conservation authority, he should be allowed to go ahead.

''They (the 18 extensions) were promised to me. It was passed by resolution,'' he said.

But he added, there is little he can do if the ministry is opposed to further development.

''They have the nuts on me. When they say no, it's no.''

The MOE plans to meet with the town in the near future to sort out its sewage and development woes.

Ethier is hoping that his sewage extension allotments can be sorted out then.

''I still think it's a mix-up.''

Prom date set — May 30

GDHS NEWS

by Donald Theoret

With less than a month of school left, students here at GDHS are eagerly anticipating the summer holidays. But for graduating seniors, the coming weeks will be filled with A-N-X-I-E-T-Y. For those who have applied to university and college, this can be a very stressful time of year as they wait for replies. Although a number of students have already received a response many will have to wait till mid-June for a definitive answer. Mr. Danaher (our guidance counsellor) has simple advice: ''Just breathe and relax. Everything will work out.''

* * *

While seniors prepare to make the transition from high school to university or college, Grade 8 students from around Glengarry will get the opportunity to visit our school next week. On Tues., May 26, students will tour classes, meet teachers and students, and participate in various activities in order to prepare themselves for high school next fall. They arrive at 9 a.m. and will then proceed to the cafetorium, where they will be greeted by the senior band. Then Mr. Blasko, our principal, will officially greet their arrival with a few remarks. Visits to guidance, student council and the athletic association are also scheduled for the students. Let's hope they leave our school feeling impressed and interested about the benefits of a high school environment.

* * *

''There are places I'll remember'' is not only a *Beatles* song, but the theme song for this year's senior prom, which is being held at the Vankleek Hill Community Centre, Sat., May 30. Tickets were on sale all last week at a cost of $25 per couple. By Friday afternoon, Mrs. Barbara Menard, a teacher at GDHS and a chief prom manager, told me that over 250 students would be attending this year's prom. This figure is an improvement over last year's attendance, partly because the ESRG entity is not on strike as it was last year.

Students attending the prom will enjoy music by ''Prism Sound Productions'' and a non-alcoholic bar provided by OSAID and EOSIV. The fun begins at 8 p.m. and lasts till midnight.

Honor Roll Dept.

Congratulations to students who participated in the annual Canada Quiz team competition last Wed., May 13, at the Saint Columban's Parish Hall in Cornwall. GDHS students from Grades 9 to 13 (OAC) took part in the competition, along with 10 schools from across the SD&G Board, which tested their knowledge in categories such as geography, history, and current events. The Glengarry team was comprised of two groups, one junior and one senior. Jennifer Paquette, Jana Veltheim, Sarah Viau and Elysa Keyes were part of the junior team, the accumulated total was insufficient for the team to advance to the championship round. The senior team (Annelise Shipton, David Viau, Lianne Paquette and Sean Burgess), however, did advance to the final level of competition. They lost to North Dundas in a tie-breaking round by three points. Mr. MacDonell, who has participated in Canada Quiz for eight years, is proud of the students' accomplishments and hopes to coach them again next year.

OUR CLASSIFIEDS WORK!



ANNOUNCEMENT

Mary Roy is pleased to announce that Rhéa Brunet, has recently joined her salon. Rhéa brings 26 years of hairstyling experience with her and would like to invite all her friends and customers to visit her at her new location.

Tues.-Wed. 9-5; Thurs. 9-8; Fri. 12-8; Sat. 8:30-3:00

RHEA BRUNET
Hairstylist

Rhéa's Perms - 10% OFF
(until Saturday, June 6/92)

Making Waves
HAIR DESIGN/SALON DE COIFFURE
1916 Pitt *(at Tollgate)* **Cornwall** **936-9283**

Good news for you

LITTLE FRIENDS LES PETITS AMIS

SPRING SALE CONTINUES

All Clothes **25% OFF**

Toys and Books up to **15% OFF**

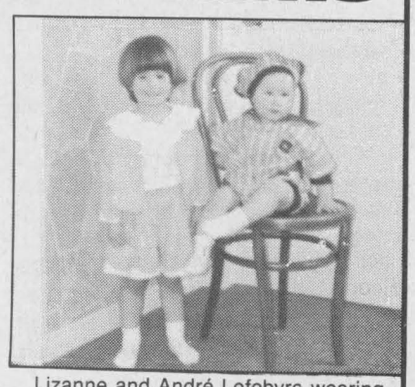

Lizanne and André Lefebvre wearing the Casse-Tête and Maji Collection

UNTIL SATURDAY, MAY 23

HOURS: Mon.-Thurs. 9-5; Fri. 9-9; Sat. 9-4

1st Conc. Kenyon Beside A&C Upholstery **525-3726**

BARGAIN HUNTING & SMART SHOPPING GO HAND IN HAND AT YOUR FRIENDLY

MARTINTOWN FLEA MARKET

Come and see for yourself. Lots of goodies, plus antiques.

Open Every

Saturday & Sunday

MAIN STREET NEXT TO GENERAL STORE

21-2p

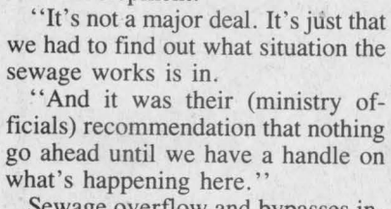

24 HOUR TOWING

525-1480

After hours, weekends and holidays

525-1105

CHEV-OLDS TITLEY ALEXANDRIA, ONT.

GO ... OW

Beautiful wood projects to enhance your backyard

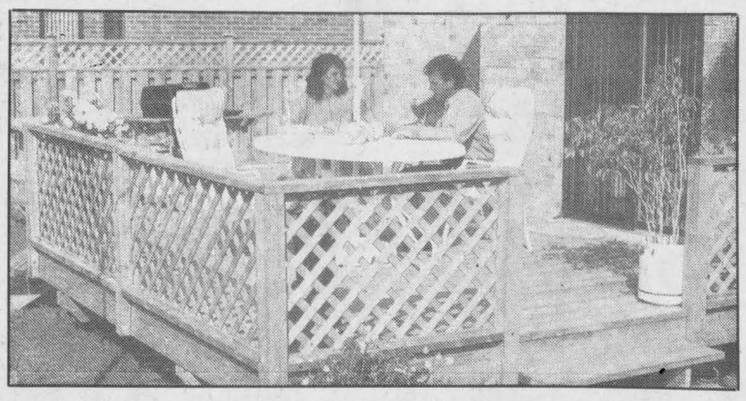

AND ALL AROUND THE HOUSE!

If you need a remodelling idea or if you already have an idea and need the supplies and materials to carry it out...

We're the people to see!



Rémon Lecavalier
Hardware Manager



Pierre Bourbonnais
Building Material Manager

NEW! BLADE SHARPENING SERVICE
Carbide, Steel, Wood Chisels, Planer Knives, Lawnmower Blades, Hand and Kitchen Knives, Handsaws

PLUS CARBIDE TOOTH REPAIRS
QUOTES ON REPAIRS AND MAINTENANCE OF SAWS

SPÉCIALITÉS
E.R. CAMPEAU
Building Material and Paint
Open: Mon. to Fri. 8 a.m. - 5:30 p.m.; Sat. 8 a.m. - 2 p.m.
1115 St. Patrice, Dalhousie Stn., Que.
347-3436 or 1-800-363-5148

Claude Major



TAKE A RIDE ON

CLOUD 9

IN A **MAZDA** AND
SAVE! SAVE! LOTS OF
BIG DOLLARS NOW!

mazda 323
$9,250
Disc. or Free Air 1,340
$7,910*



mazda MPV
$18,495
Disc. or Free Air 3,110
$15,385*



mazda MIATA
$17,945
Disc. or Free Air 2,525
$15,420*



mazda B2200
$9,750
Disc. or Free Air 1,755
$7,995*

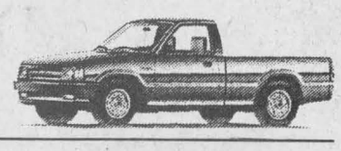

mazda MX-3
$13,725
Discount *Base Only 730*
$12,995*



mazda B2200 CAB PLUS
$13,190
Disc. or Free Air 2,230
$10,960*

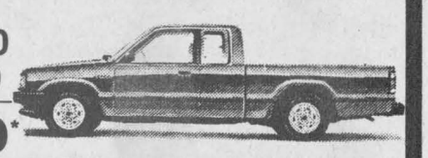

mazda PROTEGÉ
$12,425
Disc. or Free Air 1,940
$10,485*



B2600 4×4
$13,990
Discount or Free Air 2,310
$11,680*

**Not exactly as illustrated, plus freight, P.D.I. and all applicable taxes.*

The way to Mazda is...

HAWKESBURY MAZDA
959 McGill St., Hawkesbury
632-4125



DOUG KEGO JACQUES-YVES PARISIEN CLAUDE LALONDE FRANCOIS PICHE MARIO ROY

Dog wins prize at auction



Lancaster
by Janice Montreuil
347-7464, 347-2420

The tenants of Glen Cairn Lodge in Lancaster are holding a yard sale on the grounds on Sat., May 23 from 10 a.m. to 1 p.m. All are welcome.

* * *

Lancaster and District Curling Club is holding a yard and bake sale on Sat., May 30 at the club from 10 a.m. to 2 p.m. Everyone is welcome.

* * *

Lancaster and District Chamber of Commerce will hold its regular council and general meeting on Mon., May 25 at 7:30 p.m. upstairs at Lancaster Legion. All directors and members are asked to attend.

* * *

Pacemakers Seniors Club is holding a Scottish Pub Night in honor of Canada's 125th birthday on Sat., June 6 from 8 p.m. to 12 midnight at Lancaster Legion on Oak Street. Tickets are $5 per person and are available from any member or at the Legion bar. The emcee will be Sylvester MacDonald along with entertainers such as The Clansmen, Piper J. T. MacKenzie, MacCulloch Dancers, singers and violinists. Lunch will be served and all are welcome.

* * *

A large vote of thanks goes out to those who supported the recent flea market held at Smithsfield Hall in Lancaster and sponsored by the Community Protestant Church. It was, once again, a well attended event with lots of fun and eight vendors participating. The winner of the hamper of groceries was won by Sahndee Kent, a 17-year-old mixed Chihuahua dog, belonging to Helene and Harry Kent. That brought about some laughs! The ladies of the church held their monthly meeting at the home of Marguerite MacLeod and Joyce Lalonde led in the devotional period. Some of the business discussed was the June birthday party at Chateau Gardens and the fall bazaar to be held October 30 and 31.

Marguerite's dining room soon became a mass of paper, cutouts, glue and scissors as the ladies busied themselves creating lovely cards to be sent to the sick and shut-ins. Spring cleaning has obviously begun. A batch of used eyeglasses has been deposited in the box provided at Main's Home Centre. Thanks is extended to those who are helping with the work of the Cornwall Lions Club in under-developed countries by donating their old glasses. The congregation has decided to participate in the Canada Day celebrations by having a booth at Smithsfield park to distribute free lemonade until the supply runs out and offering for sale inexpensive gift items with a Christian message. In the absence of the pastor on May 31, the service of worship will be led by members of the congregation with Hugh Gibson as guest speaker.

* * *

Liette Butrym and Sheila Urquhart, both members of the Bainsville Women's Institute serving on the executive of the Glengarry District Women's Institute, attended the annual meeting of Prescott District held in Vankleek Hill on May 13. As at the Glengarry District meeting, tribute was paid to Canada's 125th birthday. Outgoing District President, Mrs. Marie Wilkes of Fournier had taken upon herself, during the past year, to contact the provincial boards of Women's Institutes across the country. She was inundated with histories, news items, photographs and all sorts of material from each province including the Northwest Territories. What a bonus for those attending this meeting when they were given the opportunity to go into a 'buzz' session and get an abbreviated visit to another province. Liette visited Alberta and Sheila, Newfoundland. There is a prayer entitled 'The Mary Stewart Collect' which is used at all WI meetings.

* * *

Royal Canadian Legion Branch 544 Lancaster wishes to announce their slate of officers for 1992-1993. President — Betsy Robinson; First Vice-President — Dr. Donal F. Conway; Second Vice-President — Hugh Linton; Third Vice-President — Sterling White; Secretary — Hector Levert; Treasurer — Dorothy Fawthrop; Executive Committee — Tony Vokins, Dawson Pratt, Douglas Kennedy, Pat Blackadder, John Sandilands and Robert Kitts.

* * *

Eglise St. Joseph and the parish of Curry Hill wish to announce their choices for Mother of the Year which were presented on Mother's Day. In Lancaster, mothers chosen were Melanie Murree and Paulette Hebert and at Curry Hill, Marcella Sauve.

* * *

Winners at the recent fourth annual Impala Motel Pike Tournament were as follows: Senior top five entrants and their fish weight were — Robert Boyer of Cornwall (17 lbs. 7 ozs.); Eric Fisher of Cornwall (14 lbs. 11 ozs.); John F. Horton of Gloucester (14 lbs. 2 ozs.); Charles Fisher of Cornwall (14 lbs.) and Mike Currie of Verdun, Que. (14 lbs.). In the Junior division, the top five entrants were — Matthew Laframboise of Cornwall (10 lbs. 12 ozs.); Robert Bedard of Summerstown (8 lbs. 14 ozs.); Ryan Flaro of South Lancaster (8 lbs. 8 ozs.); Jeff Stevens of Lancaster (8 lbs. 4 ozs.) and Candace Robinson of Apple Hill (7 lbs. 14 ozs.). There were 380 entrants in this two day tourney from as far away as Peterborough, Smiths Falls, Montreal and Ottawa.



Heavy exertion

The 253 Claude Nunney V.C. Air Cadet Squadron from Lancaster beat out 16 teams from Eastern Ontario and Germany to capture the Air Cadet Exertion competition in Peterborough on May 1, 2 and 3. Competing in a series of events ranging from basketball and volleyball to drill and rifle range, improved from fifth last year to top spot in 1992. Team members are (front from left to right) Tanya Lapierre, Jennifer Prieur, Natasha Thorpe, Brian Baker, Mathieu Trudel (middle) Laurie Baker, Mickey Waukay, Melynda Kainberger, Steven Prieur (back) commanding officer Don Kannon, captain Patrick Ravary and civilian instructor Bob Campbell.

CLASS OF '92



15% OFF
FRAMING your GRAD PHOTOS and DIPLOMAS!
Ask us about our lay-away plan and monthly installments.
VISA MasterCard Kathy's Professional Picture Framers Association
Custom Framing & Gallery
113 Main St., Lancaster 347-7257

DON'T WAIT WEEKS!
4 HR CHAIN REPAIR & RING SIZING
First in finest diamonds
fraser jewellers ltd
13 Second St. West
932-8714

SAVE ON YOUR SUMMER ENTERTAINMENT with SKY-HI MOVIE DOLLARS



These Movie Dollars Are Redeemable for Videos, Games and the Drive-In at

SKY-HI VIDEO
and
SKY-HI DRIVE-IN

Shop at these participating merchants for more details

PADDY'S
Casual Attire for Ladies and Gents
8 Main St. North, Alexandria
525-4985

Dairy Queen
We treat you right!
ALEXANDRIA DAIRY QUEEN
274 Main St. S., Alexandria
525-3351

Town & Country Flowers & Gifts
17 Main St. S., Alexandria 525-4098
301 Military Rd., Lancaster 347-1477

UPTOWN HAIR DESIGN
Open 6 days a week
15 Mill Square, Alexandria
525-4921

M & D Sports
55 Main St. South, Alexandria
525-3688

DESROSIERS & HOPE
JEWELLERS & GIFTS
49 Main St. S., Alexandria
525-2339

BMR
MENARD LUMBER
296 Main St. S., Alexandria
525-4723 or 525-4225

BOOTIQUE
SHOE STORE
"Glengarry's Dance Shoe Centre"
25 Main St. S., Alexandria
525-2934

GET YOUR BRAZIER BUCKS AT SKY-HI VIDEO

Stedmans V&S
DEPARTMENT STORE
ALEXANDRIA

BARBARA'S
Men's Wear
49 Main St., South, Alexandria
525-1554

PUT A LITTLE WEEKEND IN YOUR WEEKDAY
RENT A MOVIE DURING THE WEEK!



No plugging, fast drying in tough crops

Even in the toughest conditions, New Holland Discbine® disc mower-conditioners get the job done fast. They'll cut right through:

- Down and tangled crops.
- Thick, heavy growth.
- Gopher mounds or fire ant hills.

Let us test one in your heaviest crop.

Limited Time Offer
$11,500 Cash Price OR $12,300 0% Financing 18 months, o.a.c.
HURRY! Only 2 Available
FERNAND CAMPEAU Et Fils Inc
Dalhousie (514) 269-2737

Lochiel Township

Council Briefs

The following are among the items discussed by Lochiel Township council at a May 5 meeting.

Birthday bash

Lochiel Township will celebrate Canada 125 this summer with a giant barbecue for all residents — right on the grounds of the township hall. A committee was set up to arrange the date, time and events to be featured.

Reeve Ron MacDonell was presented with a flag celebrating Canada's 125th birthday at council meeting May 5 from Isabel Metcalfe, Canada 125 celebrations community advisor for Eastern Ontario.

Metcalfe told council "Anything goes to celebrate Canada 125 — we are encouraging people to have their own block or backyard party June 14, it is a very individual thing."

Metcalfe asked that any local church groups, women's institute groups, town or municipal groups who are planning parties or fundraising events, "phone me so we can get your event into a calendar being printed."

Her phone number is available through Lochiel Township.

Paying up

Lochiel Township Council approved paying monthly bills which included: $1,137.80 for protection (fire and dog control), $479.70 for recreation, $995 to the environment department (landfill site), $112.72 for community policing, $1,704 for planning, $1,184 for the social centre, and $22,122 for roads department.

Appeal withdrawn

Dorothy Irvine, zoning and building inspector, told council that a re-zoning application from Candlestick Restaurant for a driving range and petting zoo uses has been dropped.

She said the restaurant wanted to attract a wider clientele and applied for re-zoning to extend the commercial zoning use of the restaurant property.

"But the Ministry of Agriculture and Food objected to this extension of commercial use in an agriculture area," Irvine reported.

The Ministry appealed to the OMB (Ontario Municipal Board).

Lochiel Township agreed to withdraw its appeal for an extension of zoning on the property, which lies east of Alexandria, near the Golf Club.

Irvine said the Candlestick Restaurant can appeal to the OMB.

Irvine told council there have been "a lot more questions about the uses of mobile homes coming to my office lately — I think it must be the recession bringing economic pressure to families and they are looking for less expensive housing."

Reeve MacDonell said "we are losing out not having a proper mobile home park in the township — there is only one small area east of Dalkeith."

In Lochiel, mobile homes can only be installed, Irvine explained, "as a farm-related temporary use—" for a son or daughter of the farm family working on the farm, for the hired person working on the farm — or for the building or re-building of a permanent house.

Reeve MacDonell reminded council, "we've had an awful lot of problems in the past getting those trailers taken away."

Dam money

Raisin River Conservation Authority sent $3,000 to Lochiel Township for destruction and control of beaver dams — the same amount as last year.

Drainage Superintendent Manson Barton told council that supplementary funding had to be applied for last year for beaver control — but he said there had not been "many complaints so far this year."

Generating funding

Lochiel Township applied for the 70 to 85 per cent provincial funding to buy a generator to supply emergency power for the water pumping station in Glen Robertson which shuts off the water to 52 local homes every time hydro is knocked out.

Cost of the generator installation is estimated at from $75,000 to $100,000. Local taxpayers in Glen Robertson would be assessed for 25 per cent of the cost.

The township also requested that the Ministry of Environment follow through on pollution tests of Glen Robertson wells, which the Ministry promised in a letter would be done at "no cost to the township."

Bridging Bourcier

Leo Trembley of McNeely Engineering in Hawkesbury told Lochiel council it "appears the Ministry of Transportation will approve spending $100,000 to repair Bourcier Bridge on Bourcier sideroad."

The bridge, single lane, on a little-used road, is 50 years old Trembley reported, and with replacing decking and repairing abutments "we are buying another 20 years of service."

The alternative, not approved by the ministry, was to spend $400,000 to replace the bridge or $200,000 to replace the superstructure.

Wedding draws from distance

Greenfield
by Mary Couture
527-2421



Congratulations to Kim Brooks and Donnie Raymond who were married on Sat., May 16. Here to attend their reception at the Bonnie Glen from a distance were: Mr. and Mrs. Luc Larivee, Mr. and Mrs. Yves Larivee from Montreal, Yolande and Richard Desjardin from Laval. Betty Raymond, Marc and Sharon Volgeski, Lew and Helen Raymond and daughters, Michel Raymond all from Toronto area. Don and Mitch Bridges from St. Jean. Mr. and Mrs. Don McDonell from Maitland, Ardeth and Graham Brooks and Steven Brooks, Ottawa. Stewart and Joan Brooks from Kemptville. Catherine and Ron Boville from Almonte and also Chris Brooks and Terry McDonald from Almonte, Terry and Derick Cane from Wendover, Greg and Brian Cane, Arthur Cane from Carleton Place. Leonard and Pat Raymond, Mrs. Gibbs, Ingleside. Robert and Claudette Raymond from Cornwall.

* * *

Julie St. Denis made her first communion on Sun., May 27 in St. Catherine's.

* * *

Sympathy is extended to Mrs. Frances Phillips and family on the passing of her daughter Mrs. Louella Vachon from Cornwall.

PAINT UP
For Spring
GREAT NEWS
Watch Next Week's Paper for Details
21-1c

GARDEN TRACTOR PULL
FRIDAY, MAY 29
7:30 p.m.
MAXVILLE FAIRGROUNDS
16-20 hp. stock (1 class)
Super stock 1200 lbs.
Modified 800 lbs., Modified 1200 lbs.
Open Modified 1200 lbs., Open Modified 1400 lbs.
ADMISSION — $5 at gate
Dance after to "Scarecrow"
Clone to John Cougar Mellencamp
ADMISSION TO DANCE — $5 AT DOOR
FOR MORE INFORMATION CONTACT
Shorty 678-3001
Garry 527-3258
21-1c

"SCARECROW"
Performing the best of
John Cougar Mellencamp



at the
Maxville Fair
Friday, May 29
ANGUS GRAY HALL
9 p.m. — 1 a.m.
ADM. — $5
21-1c



IMPERIAL
HELL DRIVERS
MAXVILLE FAIR
Saturday, May 30
8 p.m.
21-1c

Come to the
MAXVILLE FAIR



May 28th, 29th, 30th 31st, 1992

Thursday, May 28, 1992

9 a.m. - 12 noon — Set up exhibits in Complex Hall
1 p.m. - 6 p.m. — Judging of exhibits
7 p.m. — Ball Tournament-West of Arena

Friday, May 29, 1992

9 a.m. - 9 p.m. — Complex Hall open for viewing of exhibits
10 a.m. — Maxville Spring Holstein Show - Arena
10 a.m. - 3 p.m. — "Seniors Day" - Angus Gray Hall
11 a.m. — School Children's Sports Day in front of grandstand
2 - 4 p.m. — Tea in Complex Hall
7 p.m. — Ball Tournament
7:30 p.m. — Garden Tractor Pull in front of grandstand
9 p.m. - 1 a.m. — "Scarecrow" Angus Gray Hall
Dance to continous music
Admission to dance $5.00

Saturday, May 30, 1992

8 a.m. — Ball Tournament
9 a.m. - 4 p.m. — Complex Hall open for viewing of exhibits
9 a.m. — Heavy and Light Horse Show, Registered Line Classes - in front of grandstand
10 a.m. — 4-H Dairy Calf Competition (Classes 1-14) - Arena
12:30 p.m. — Goat Show - north of grandstand
12:30 p.m. — Heavy & Light Horse Show Program - in front of grandstand
1 p.m. — Western Games Horse Show - east of horse barn
1 p.m. — Ayrshire & Jersey Show - Arena
2 - 4 p.m. — Tea in Complex Hall

March Amusements Midway
Friday, Saturday & Sunday
McWilliams Wonderland Petting Farm
Friday, Saturday & Sunday

8 p.m. — "Hell Drivers" in front of grandstand
9 p.m. - 1 a.m. — "Landmark" in Angus Gray Hall - Adm. to dance $2.00

Sunday, May 31, 1992

10 a.m. - 4 p.m. — Complex Hall open for exhibits
8:30 a.m. — Ball Tournament
8:30 a.m. — Western Horse Show - north of grandstand
8:30 a.m. — English Saddle Horse Show - in front of grandstand
9 a.m. - 6 p.m. — Soccer Tournament - Behind Arena
10 a.m. - Highland Dancing - in front of grandstand (in Angus Gray if raining)
10 a.m. — 4-H Beef Show - Arena
12:30 p.m. — Beef Show - Arena
4 p.m. — Entertainment - Angus Gray Hall Bob Burnie
1 p.m. — Baby Contest - Angus Gray Hall
2 p.m. — "Charlie & the Chocolate Factory"- Angus Gray Hall

Clowns will entertain and paint faces on children Friday, Saturday & Sunday

21-1c

Fundraising auction on for Saturday

Apple Hill
by Vince Marleau
527-3293



The following was placed in an earlier column, but I remind you of the auction sale on Saturday, May 23 at the Apple Hill Fire Hall at 10:30 a.m. This is sponsored by the fundraising committee. All the proceeds will go to the new community centre. We need donations of new or used items. Just about anything but clothing can be dropped off at Bernie Raymond's garage. If you need pickup service, call Serge at 527-3215 or June at 527-5268. If you have items you want to sell but not donate, for a small fee we will sell it for you.

* * *

There are results from a euchre sponsored by the Senior Citizens group and here are the following winners: ladies, Helen Jackson, Judy Johnson and Gloria Rolland. Gents: Rolland DeRepentigny, Clifford Pilon and Ken MacLeod. The 50/50 winners were: Onagh Ross (2), V. Brown, Myrtle MacMillan, Isobel MacPherson, Jean Chisholm and Isobel MacDonald. The door prize was won by Joyce Irving.

* * *

Bonnie Lalonde sends her appreciation for a job well done in the cancer canvassing, who collected a total of $506 and went over last year's donations and to all those who helped her this year.

* * *

On Tuesday, May 12, St. Anthony's, St. Michael's parish held a euchre at the parish hall and here are the following winners: Ladies, Eva St. John, Cecile Cuerrier and Margaret Poirier. Gents: Joe O'Keefe, Clifford Losey and John MacMaster. The winners of the 50/50 were: Myrtle MacMillan, Carmen Leblanc, Donald McGregor, John Coleman, Jean Smith, Nancy Marleau, Dennosy Dicaire and Bertha Lalonde. The door prize was won by Vivian Williams. The dinner for two was won by Fernand Theoret.

* * *

There are a few belated birthdays to pass on to you. There was the whole month of April. To start off with Bruce Lauzon on the 7th, Gordie Van Putten on the 11th, Blair Martel on the 14th, Dwight Murray and Shawna Marjerrison on the 18th, Connie Lacroix on the 20th, Mrs. Gertrude Lapierre and Gaby Sauvé on the 22nd, (Lady Di) Diana Murray on the 28th, Kimberly Devlin on the 29th, and now for the belated birthdays in May. They are: Rosemarie Major and Edna Berry on the 1st, Ella Vaillancourt on the 2nd, Heather Murray on the 6th, Stephanie Vanriel on the 7th, Shawna MacIntosh on the 11th, Warren Marleau on the 12th, Chad Thomas on the 15th, Mrs. Ella Van Putten on the 18th. To all of the above, a very happy belated birthday.

There is only one birthday I have this week that isn't belated and that is Ashley Marleau will be celebrating her birthday on May 20. Happy birthday Ashley.

* * *

A closing note. It is with great sadness that the news came of the passing of Angus H. McDonell, affectionately known as "Mr. Glengarry" and also as a mentor for all of the columnists of *The Glengarry News*. Such news saddens us. He was a real gentleman and an inspiration with 70 years of writing the news. Fortunately for all of us Mr. McDonell has left us with many, many good memories and good deeds that will be with us for a multitude of years.

Correction

An article in *The New's* April 29 feature on the GATT crisis incorrectly named the position formerly held by Lorne Hurd of the Ontario Milk Marketing Board. He was general manager of the organization.

In a separate article, Alex Hamilton's connection with the Ontario Milk Marketing Board was not stated. He is area field man for the OMMB.



Paving the Way

Pictured above is Mayor Jean-Paul Touchette congratulating Michel Lecompte upon the opening of his new business at 66 Main Street in Alexandria. Glengarry Paving & Excavation is an affiliate of J.R.L. Paving and specializes in pavement and sealers for commercial businesses or private homeowners.

LOOKING FOR SOMEONE TO BUILD
your deck, veranda, patio, garage, etc?
Your choices and tastes are his limits!
WANT TO RENOVATE?
Can't afford to pay contractor prices? Call:
THE PERFECT HANDYMAN
VINYL FINISHED SHEDS
8'x8' shed — $900 8'x12' shed — $1350
8'x10' shed — $1150 10'x12' shed — $1450
(Taxes included) *(Windows extra)*
Don't hesitate call Robert, the
PERFECT HANDYMAN
(613) 525-2197
21-1c

THIS WEEK! May 18th to 23rd
FREE BUNS
CLUB plus™
4 free LOEB Fresh sliced hot dog buns with every 4 pack of Shopsy's deli-style wieners purchased
CLUB PLUS™... the fair way to do business.
LOEB
™ CLUB PLUS and the CLUB PLUS design are trademarks of LOEB Inc.

See Our NEW PRECIOUS MOMENTS FIGURINES You'll Fall in Love
A GROWING LOVE
See the PRECIOUS MOMENTS Collection in Porcelain at
DESROSIERS & HOPE
JEWELLERS & GIFTS
49 Main St. S. 525-2339

Clan MacLeod plan picnic June 14

Dalkeith
by Jean MacLennan
874-2385



Teresa Hay accompanied Elaine and Gordie Vachon to Leeann Vachon's dancing recital at Aultsville Hall, St. Lawrence College, Cornwall on Saturday afternoon. The show was excellent.

* * *

Velma and Henry Nicholson, Napanee spent the weekend with Phyllis and Melvin Terry.

* * *

Kees and Joan DeGraaf, Brantford were with their son, Pastor Paul, wife Denise, Amie and Joshua DeGraaf, Breadalbane, over Mother's Day weekend.

* * *

Four of our young musicians, Brenda Noble, Jessica Sarrazin, Tara Smith and Darrin Lobb, all members of the senior band at Glengarry District High School, are off to Austria — part of an exchange program. The Austrian students will be to Glengarry in June.

* * *

Friday the flock of flamingos was on the lawn of Pauline Piche who was celebrating a birthday. Maybe they visited Maureen Tessier later because she also celebrated a birthday that same day. Hope it was a good one for each of you.

* * *

Saturday Don Beaty reached the golden age. To celebrate his birthday he and his much younger wife Ida, entertained the family and Enid and Clifford MacNaughton at dinner. Happy birthday Don!

* * *

The Clan MacLeod of Glengarry are planning a ''pot luck'' picnic on the grounds of the Dunvegan Museum on Sun., June 14 at 1:30 p.m. Members of the MacLeod Society of Ottawa will be present too. You are to bring your own plates, cups, cutlery, lawn chairs and of course food. There will be fun and games for the children. New members will be welcomed. Watch for further details in the classifieds.

Eileen MacGillivray gave me the report of the Cancer Society canvass — Kirk Hill area $1,479, Laggan School daffodil sales $230 to bring the total for Lochiel to $6,543. She extends thanks to the donors and her faithful canvassers, namely — Margaret MacMillan, Catherine Fraser, Joyce MacLennan, Elaine Cooke, Sheila Patterson, Norman MacCrimmon, Claudia Peterson, Allister MacGillivray, Alec D. MacLeod, Harold MacLeod and Darlene Shepherd, Eigg Rd.

All three of the above totals are higher than last year's total.

* * *

The ''Teachers Tea'' held at Laggan School on Saturday was a great success. Many, many former teachers of the rural schools came as well as the many ex-pupils who were so happy to renew friendships. The memorabilia display was very well received. Just a great day!

* * *

The Kirk Hill UCW held their monthly meeting on May 7. Helen MacLeod, vice-president, welcomed everyone and read a poem, followed by the UCW Purpose. Enid MacNaughton and Karen Kingston were in charge of the worship. The theme was ''The Church in Your Home'' and the readings and hymns dealt with love in the Christian home. The roll call was answered by 13 members. Ten bags of used clothes were packed to send to Sandy Lake.

* * *

The following positions for the Glen Robertson Outreach Services' Meals on Wheels Program are open and ready to be filled in Sept. 1992. If you are interested in being part of this valuable commitment to the community, please call Ann Strudwick, Volunteer Co-ordinator at 873-2635 as soon as possible. Volunteer Co-ordinator, Client Co-ordinator, Route Co-ordinator, Driver Co-ordinator, Publicity Co-ordinator, Treasurer.

Kenyon WMS hold regular meeting, vote to donate to development fund

Dunvegan

Kenyon WMS met May 12 at Mrs. D. J. Hartrick's home.

Meeting opened with a reading on hope, followed by a hymn.

Mrs. Gordon MacLeod gave a reading on a wish and think of tomorrow. Hymn 447 was sung. Remember to collect Campbell's soup wrappers for the needy. Roll call was using the word ''hope,'' response by 15 members.

Spring rally will be held June 4 in Maxville.

A donation was sent to Presbyterian World Development.

Mrs. Duncan MacDonald had the study on Christians in Japan emphasizing living conditions.

The meeting closed with a hymn, followed by a social hour.

Business B. Goode



... as long as the kids keep coming.

Ten year old kids usually don't start out on expensive instruments but they still need the playability (and want the "look") of the guitars that their heroes play.

Melody Music is constantly working to establish new sources in an effort to help you by keeping the quality up - and prices down.

We have guitars by Yamaha, Kramer, Samick, Washburn, Ibanez, Profile, Peavey, Charvel Jackson, Charvette & B.C. Rich.

MELODY MUSIC CENTRE
104 Pitt St. Promenade Since 1963 933-0205

PAINT UP
For Spring
GREAT NEWS
Watch Next Week's Paper for Details
21-1c



SUSIE'S HAIR STUDIO
(Family Hair Care)
MAY SPECIAL
Haircuts ..... $1 OFF
TUESDAYS are KIDS DAY
Shampoo, cut, blow style .....
Perms, 12 and under .....
WEDNESDAYS are SENIORS DAY
Women's Hair Cuts ..... $7 Men's Haircuts $5
Shampoo, cut, blow styles . $12 Perms $35
HOURS: Tues. to Fri. 9-5; Sat. 9-2; Closed Sundays and Mondays
41 Main St. S. (in Hope Bldg.) For appointment 525-5033

SPRING SALE
VERTICAL BLINDS
30% to 50% OFF

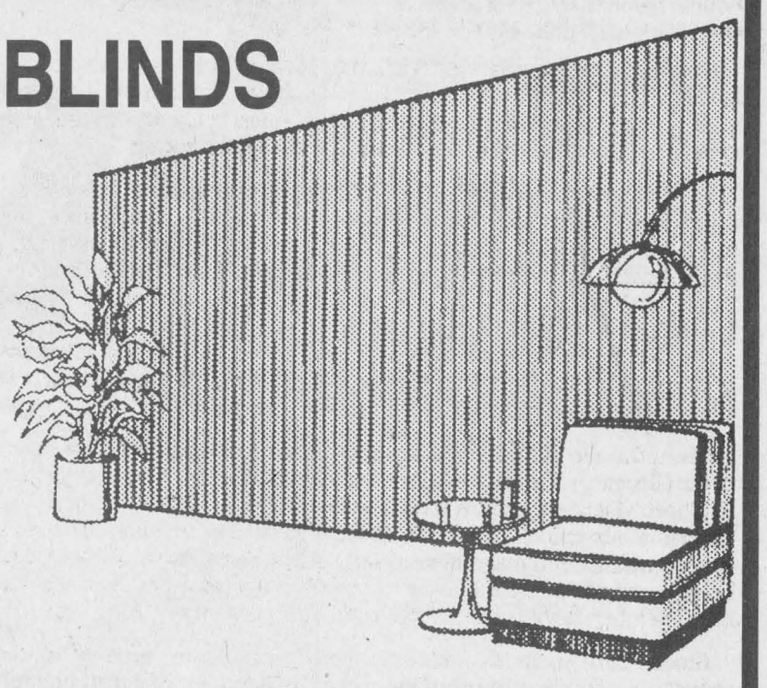

Examples of our low prices
75'' x 84'' $79
48'' x 48'' $49
Valence extra



GET READY FOR HOT SUMMER DRIVING
See Our Expert Technicians For Complete
VEHICLE AIR CONDITIONING AND TUNE-UP SERVICES
PARTS GM SERVICE
The expert choice.
CHEV-OLDS TITLEY ALEXANDRIA, ONT.
If You Don't Shop Titley's, You May Pay Too Much
Highway 34, South Alexandria 525-1480 or 347-2436

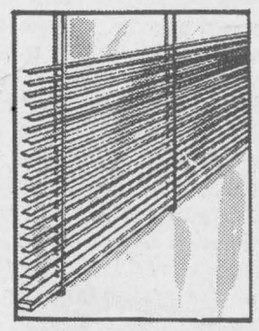

HORIZONTAL BLINDS
PREMO BERGEMONT
UP TO 30% OFF

Armstrong
Floor Fashion Center®
CUSHION FLOOR
REDUCED 20% to 50% From 5.95 sq. yd.

PEERLESS
CARPET CENTRE
CARPETING REDUCED 20% to 50%
CARPETING From 5.95 sq. yd.
ARTIFICIAL TURF From 2.99 sq. yd.
Tapis RICHARD RANGER carpet Inc.
360 Main St. South, Alexandria
Near L.C.B.O. 525-2836 or 525-2916
VISA MasterCard

Char-Lan wins quiz



Williamstown
by Sue Harrington
347-2279

Much is said in Glengarry about athletes of reknown, but often too little attention is paid to the youths who spend their extra-curricular hours in pursuit of knowledge. This is not surprising, really, for how often is there an opportunity for these students to reveal the extent of their learning? Some recognition is given at report card time, graduation, etc., but are not necessarily the ones with a whole lot of general knowledge. In fact, I've been told, (by an almost mediocre student I know), that the time required to excel in school subjects cuts into his learning time!

So how then does the "walking encyclopedia" get the opportunity to show the world what he knows when Jeopardy contestant searches never extend into the Williamstown area? The answer is: through general knowledge quiz tournaments such as Reach for the Top, and Canada Quiz.

Last Wednesday, readers, Char-Lan High School's Junior team won the Canada Quiz Tournament of Champions held at St. Columban's Hall in Cornwall. The team, which won both of its exhibition games, and placed first overall in the round-robin tournament, defeated North Dundas in the final.

And just who are these knowledgeable youths of ours? Bryan Parker, son of George and Donna Parker of Lancaster, Sarah Harris, daughter of Mr. and Mrs. Mike Harris, also of Lancaster, Julie Levac, daughter of Mr. and Mrs. Roger Levac of Sandy Woods Estate, Mike Rzcepczyk, son of Mr. and Mrs. Henryk Rzepczyk of Summerstown Stn., Rd., and James Doonan, son of Ron and Betty Doonan, of Lancaster.

Congratulations to you all, and to coach Sue Payer.

* * *

Char-lan Senior team, consisting of Eric Malo, Sean O'Farrell, Johanna Harrington, Zachary Harrington, Robbie Prevost, Derek MacGregor and Norman Lauzon, also fared well at the tournament, placing Char-Lan in third spot among the nine high schools entered.

And while two schools could not find enough students to field teams, Char-Lan was able to enter two junior teams. Derek Abrams, Tania Keefe, Heather Williams, Jason Buriak, and Lance Brabant (next year's champions) finished respectably as well.

* * *

Also at the tournament was Nick MacDonald-Wolochatiuk, who was the coach for the St. Joseph's Jr. Team. John R. MacDonell, was there as well, leading his GDHS seniors into the finals, only to lose to North Dundas in overtime! See, every bit as exciting as hockey!

* * *

The elementary students held their Canada Quiz tournament last Tuesday, with Williamstown Public Juniors ending up in seventh place, out of a field of 17. These students, who were coached by parent volunteers, Penny Cavell and Pat Hamilton, included Megan Sloan, Frank Hodgson, Sarah McDonald, Andy Knox, Loes Van de Nieuwegiessen, Willie Larkin and Nara Anderson.

Also placing seventh, out of 12 schools, was Smiltnieks. Members of this team were: Nina Craig, Richard Malo, Kevin Maurice, Ariana Winn and Trevor Atchison.

* * *

Given the above, the following item, lifted from the April newsletter of the Glengarry Historical Society, may be of interest. "Glengarry Quiz. If Mario MacMaster (525-1160) has her way we will have more local history in our schools. One way to infiltrate knowledge into the school system would be to make it enjoyable, if not competitive. Efforts have been launched to reach the school board on this project. Then we will need member-scholars to set the test. Can you help?"

* * *

June 6. June 6. June 6. While some of our students need to be told something only once, most of the rest of us find a bit of a drill helpful. I repeat the date above, so that all ex-Char-Lan students and friends of the school will be sure to attend the Heritage Variety Night being held that evening at the high school at 8 p.m.

* * *

The evening will feature local talent (such as you would never find on Broadway!) including the McCuaig family, the Mackenzies, the Cummings, the Lancaster Public School band, the Williamstown Public School choir, the Char-Lan Barbershop Quartet, the Gaelic Choir, the Glengarry Storytellers and more.

Tickets for the evening are now on sale at Char-Lan (347-2441) and will also be available June 6 at the door. Proceeds of the evening will go towards the big school reunion in 1994.

* * *

Dancing and prancing their way to stardom on Saturday, were local lassies who performed in the annual MacCulloch School of Dancing recital, held at Aultsville Hall in Cornwall.

Parents and relatives applauded Sarah McDonald, Kristen McDonell, Laine McDonell, Katie Cumming, Kalyn Sloan, Nara Anderson, Alexandra Rose, Kim MacLachlan, Kaylee Fraser, Victoria Schaefer, Christy Paradis, Jamie-Lee Paradis, Kim Lauzon, Margaret Cumming and Vera Cumming as they demonstrated their dancing skills.

* * *

Earlier in the week, two Williamstown lads (whose names shall be omitted to save embarassment) gave a most interesting performance at the Glengarry School of Piping and Drumming's Annual Recital, held in Maxville.

Must have been practising for a future in the air bands!

* * *

Just a week or so back I was saying how a 90th birthday party is a rare thing. But here is another one! A family party was held on May 8 at the Janet MacDonell Pavilion in Cornwall, in honor of Hilda Conroy on her 90th.

Attending were: Jack and Verna Conroy of Harrison's Corners, Marg and Charles Crosby of Orangeville, California, Bob Conroy and Audrey Cumming of Lancaster, Frances Maurier of Whitby, and Ronald and Jean Menard of Hamilton Island.

Mac Conroy of Grand Prairie, Alberta, was the only member of the family unable to attend.

* * *

Her Williamstown friends will wish to know that Ruth Mowat Sr., is now residing at the Bestview Health Care Centre in Cornwall, following the stroke she suffered several months ago.

Cross-border shopping topic at WI meeting



Martintown
Liliane Rouleau
Tel. 528-4972

First I must apologize to anyone who may have been trying to reach me by phone over the weekend for announcements or news. My telephone was out of order, and you were getting a busy signal. Secondly, I also wish to apologize for the abrupt ending of my column last week. I turned in too much text, and a good part of it couldn't fit in the allotted space. I will try to keep my news items shorter in the future, in order to include all the news and notices that are so kindly passed on to me.

Reminders — Notices

The Junior Horticulture Society will hold its next meeting Sat., May 23 at 10 a.m. at the home of Mrs. Karen Kinloch.

The membership fees for the Horticulture Society of Martintown are due this month. The next meeting will be on Wed., June 3. The Women's Institute meeting will be held Thurs., May 21, at 8 p.m. in the Seniors Room of the Community Centre. The roll call will be "How has cross-border shopping affected Canadian business," and the guest speaker will be Nelson Plumadore, Customs Officer.

The Goodtimers will hold their euchre at 1:30 p.m. on May 21, in the Community Centre. Lunch will be served. Everyone welcome. Minor Ball Registration for boys and girls will take place on May 21, at the fire hall, from 6:30 to 7:30 p.m. Fee is $5 per individual. Softball and T-ball teams for five to 12-year-olds will play on Mondays. Softball teams for 13 to 16-year-olds will play on Wednesdays.

The Optimist Club will meet at 7:30 p.m., May 21 in the Community Centre. The guest speaker will be Garry Atchison, with a slide presentation of his trip to the Arctic last summer.

Volunteer canvassers are needed for the Maxville Manor Building Fund. Anyone interested may contact Art Buckland at 528-4261. The Glengarry Outreach Services for Seniors have van transportation available every second week for the Martintown area. For schedule and information, contact Sharon or Rosemary at 347-1175.

Cancer Society

Mrs. Eileen Johnston, captain of the Martintown Cancer Society, extends her thanks to all who contributed to the fund drive. A total of $2,860 was received from our area; the funds are used in many ways to help cancer patients, such as for trips to the doctors or for treatment. Special thanks go to the canvassers who gave of their time: Jan Buckland, Onagh Ross, May Thompson, France Desjardins, Marie Kitchen, Mary McDonell, Elizabeth Peters, Ginny Winn, Melba McDermid and Lorraine Ramsey. A special mention of thanks to Mina Carter, retired captain, for her work in the past number of years.

St. Andrew's United Church

During the month of May, there is a collection of non-perishable food for the Agape Centre food bank, in Cornwall. A box has been placed at the back of the church for this purpose, and the support of the congregation is much appreciated.

The Montreal-Ottawa Presbytery conference will take place Fri., May 22 through to Mon., May 25, at the Cornwall Civic Complex. Registration will be Fri., May 22, from 2 to 5 p.m., on the lower level.

There will be a spring wedding on Sat., May 23 at 2:30 p.m., when Sandra Murray will be united in marriage with David Fawcett. Best wishes to Sandra and David.

St. Andrew's Presbyterian Church

Murray MacDonald, member of the Gideon Society, and farmer from Newington, was the guest speaker at the morning worship service, Sun., May 17. His sermon was entitled "Proclaim Him Lord, and Christ," from Acts 2, v. 14-42. He also shared on the work done by the Gideon Society in the distribution of Bibles and Scripture portions throughout the world. Kirsty Buchan played a lovely solo on the organ during the offering.

Martintown Public School

To complete the report on the open house held on Wed., May 6, it must be noted that, after the awards presented by the Optimist Club, the Jr. Choir, under the direction of Mrs. Phillips, sang "Circle of Friends," their entry in the Kinsmen Music Festival, and Rilloby Rill. Grade 1/2 students performed the "Three Bears," led by Mrs. Mason, and Gr. 3 students animated "L'Arbre est dans ses Feuilles," with French teacher, Mme. Legault. Mary Lynn McIntyre, and Julie Ann Clark sang "I hear spring calling," followed by Danielle James who sang "Where do broken hearts go?" and Michell James with "Everything." The program ended with the showing of a video entitled "How to help your children succeed in school." Two Martintown students who did very well in the SD&G chess challenge championships held on May 7 through 9, were Valerie Winn and Ryan MacKay, who placed fourth. Congratulations to you both!

Students were given T-shirts for participating in the final Canada Quiz competitions held at St. Columban's Hall on Wednesday. The members of the Jr. team were Terry James, Greg Robideau, Amanda McCue, Janet Higginson and Valerie Winn. The members of the Intermediate team were Danielle James, Michelle James, Ryan Ross and Kim Bold.

The students of JK through Grade 3, travelled to the Summerstown Airport on Thurs., May 14. They were accompanied by their teachers and several parents, and were given a guided tour of the airport, and had their first experience at sitting in the cockpit, at the controls of a small airplane. Special thanks to Mrs. Small, who provided a dessert and gave the tour, in spite of suffering from a cold.

On the same day, students of Grade 4 through 8, boarded two buses, and accompanied by their teachers, travelled to Ottawa, where they were given a guided tour of the Museum of Aviation. These experiences have stirred the students' interest in all aspects of flying and aviation.

The results of the raffle draw will be in next week's column.

417 FLEA MARKET
MAY SPECIAL



VENDOR'S LOT
Exterior, 20'x25' ..... 25.00 TWO DAYS ($15 One Day)
HALF LOT ..... 15.00 TWO DAYS ($10 One Day)
TABLES AVAILABLE — PONY RIDES
OPEN SATURDAY AND SUNDAY
9-5 YEAR ROUND
175 Indoor Booths — 150 Outdoor Booths
FOR MORE INFORMATION, PLEASE CONTACT: 21-1c



C.P./P.O. Box 443
Sortie/Exit 51
St. Isidore, Ontario
K0C 2B0
MARCHÉ AUX PUCES 417 INC.
417 FLEA MARKET INC.
OUVERT À L'ANNÉE / OPEN YEAR ROUND
Sam. & dim. 09h00-17h00 / Sat. & Sun. 9 am-5 pm
175 lots int. / 100 lots ext.
Normand Denis, Pres.
Roger Bourgeois, V.P.
Bernard Villeneuve, Sec.
Tel.: (613) 527-1092
Fax: (613) 538-2452

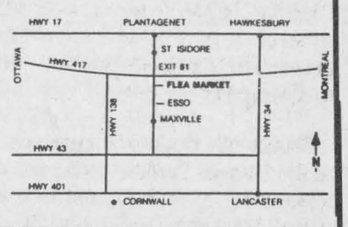

1993 NISSAN TRUCKS

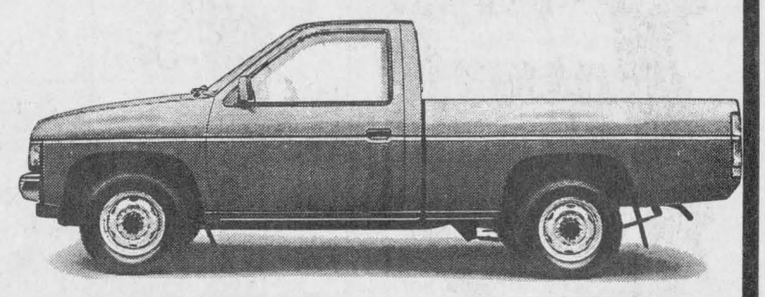

YES! The 1993 Nissan Hardbody Pick-ups are on our lot and arriving daily
Special Low Price Offer
2.4 litre, 134 hp engine; 5-speed manual; AM/FM radio; cloth upholstery and more.
1,400 lb. PAYLOAD
$9,995
While they last
ACT NOW AND GET
FREE -Heavy duty bumper -Bedliner -Bug deflector
Total Value of $875.00 — ABSOLUTELY FREE!
*Freight, PDI, Applicable Taxes extra
3 Year/80,000 Km Bumper To Bumper
6 Year/100,000 Km Powertrain
PLUS ROAD SIDE ASSISTANCE "NO DEDUCTIBLE"
5 YEARS NO-NONSENSE WARRANTY 100,000 KMS
GRANT NISSAN NISSAN
700 Rosemount Ave., Cornwall 933-7555

FORD LT-12
All-season lawn tractor



You'll buy it to mow—but that's only one reason to buy a Ford LT-12 With a complete range of attachments you'll find ways to use it season after season. That's the way it's built.
- 12-horsepower Briggs and Stratton industrial/commercial "Quiet" engine with electronic ignition.
- Choice of four-speed gear model or convenient hydrostatic model.
- Dash-mounted Accu-Set speed control on LT-12 lets you lock the pedal to maintain constant forward speed.
- Pinion and sector steering provides tight 26-inch turning radius.
- Disc brakes, sealed-beam headlights.
- Optional six-bushel grass catcher, 36-inch snow thrower, 42-inch front blade, 38" lawn sweeper and more.
- The Ford name tells you it's quality built. Ask us to see Ford's two-year limited warranty.

We're more than just a department store. We specialize in tractors and equipment. We'll give you something you won't get from that department store . . . full service in our shop and fast parts availability . . . whenever you need 'em!

Your Choice Of Terrific Savings
$2,330 Cash Price OR $2,445 0% Financing 9 months, o.a.c.
FERNAND CAMPEAU Et Fils Inc
Dalhousie (514) 269-2737
Ford FORD NEW HOLLAND

BINGO
$65,000 IN PRIZES
✓15 Games ..... $ 1,000
✓ 5 Games ..... $ 2,000
✓ 2 Games ..... $ 5,000
✓ 3 Games $10,000
Glengarry Sports Palace
MACDONALD BOULEVARD, ALEXANDRIA, ONTARIO
SUNDAY
JUNE 28, 1992
7 P.M.
For more information
Tel. (613) 525-3600
Michel Boisvenue (613) 525-3688
For mail orders send a cheque or money order payable to:
Club Lions d'Alexandria
Box 200, Alexandria, Ont. K0C 1A0
ENTRANCE $100.00
Includes 15 cards for each game
PROFITS TO: ALEXANDRIA LIONS CLUB

Springtime is GARDENING TIME!
SPECIAL ON PEAT MOSS
6 cu. ft. — $7.50
Everything for the green thumb
• Bedding Plants • Seeds • Hanging Baskets
• Annuals • Perennials • Fertilizers
• Trees • Shrubs • Decorative Stone
• Bark • Many Water Fountains & Bird Baths
Gauthier's Greenhouse Garden Centre
Hwy #2, Currv Hill 21-1c
347-2237



Montee D'Elle director talks to UCW



Glen Sandfield
by Lorna Chapman
874-2408

The members of the UCW at the Church on the Hill in Alexandria invited all women of the GEPC to come out to their regular monthly meeting to hear their guest speaker, Lorraine Lefebvre, the newly-appointed director of Montée d'Elle, the new home for abused women. She comes well qualified, as she is a former teacher. She is now a trained therapist, and a specialist in aggressiveness and family violence. Mrs. Lefebvre explained herself in English well enough to make very plain that she has great enthusiasm for the project, and a great knowledge of the human conditions she will meet daily in her new position.

She commenced by telling the group about everyone's inate human energy, which can be used in a positive way or can be expressed in violence. It helps us, in our daily living, to get the basics of life that we need. Over the last while, 3,000 people have lost their jobs in this area, and stress grows in such conditions. This is coupled with violent TV, newscasts that all seem to say that the best way to solve any crisis, cause of stress, or bad situations is through violence.

So, instead of trying to seek counselling in a bad marriage situation, the abuser will attempt to solve the problem with violence; as seems to be accepted by everyone as seen on TV, movies and the news. Often the abuser will have a history of a very hard childhood and have been their self mistreated. They often will repeat the pattern.

Also, the victim too is often the product of a home where violence was present. It all comes down to fear, the abuser fears to lose, is insecure and wants to control. The victim is also afraid; of being beaten, of leaving with no training for a job and no way to support her children, of being sought out by the abuser and killed. This threat will keep a woman in an abusive situation for years which she will endure, until the children become abused and beaten.

Sometimes this is the trigger for her flight, to save the children. Often the victim will feel so guilty of having caused her abuse, she spends her time trying to be a better wife and mother. She loses her self esteem and considers herself worthless and so the cycle continues.

The centre will help her gain enough confidence to go out of the house, and to see that there are other things in life than her terrible daily grind. Often when a child lives in an aggressive situation he learns to copy it. In the new Montée d'Elle house both men and women can seek help. Sometimes, with counselling, the abuser can change when they know the reasons for their behavior.

The Centre will be offering a longer counselling service afterwards, when healing has begun. There will be room for eight people in the home, and the stay can be no more than six weeks. Ten counsellors have been engaged and she hopes to have the opening early in June.

There is full security, and the police have been there twice within two minutes when the alarm system has been accidently set off. There will be a bilingual staff to serve the public.

Often clients will arrive with only the clothing on their backs. As well as children's clothes, basics too are needed, like soap, toothpaste, toothbrushes, combs, hair brushes. These things all go when the persons leave and must constantly be replaced.

She suggested that interested people might help by contacting companies like Proctor and Gamble, Colgate or General Foods for contributions; they often will help. This is a non-profit organization, and so will qualify as a charity.

Clothing too will leave with the client. Any clothing, especially children's, and babies' will be most welcome. Night wear, underwear, coats (and snowsuits in season) in good condition will be most welcome.

Any good used clothing and shoes can be left at the St. Vincent de Paul counter on Main Street, and the centre will be able to get clothes there without charge when needed.

For more information please call 525-5338, or if you can be a volunteer driver. Perhaps local groups might take up the challenge, and have the centre as one of their outreach projects.

There will be an open house when the public may come to see the new home, the date will be announced. This is a CMHC operation, and so will be under government supervision. The three Glen Sandfield women learned a great deal and will have much to take back to their UCWs. Everyone really enjoyed her talk.

Six positions open in outreach program



Glen Robertson
By Colette Sauvé
Tel. 874-2076

Last weekend, my husband Maurice and I motored down to Morin Heights for a class reunion of his old classmates of Bourget College in Rigaud. Sixteen out of a class of 22 were present to reminisce the good old times of years dating back to 1952. We also visited with my brother-in-law Arthur Sauvé and wife Jocelyne who reside in that beautiful area.

* * *

Susan, Doug, Andrea and Erin Kelly of Ottawa were weekend guests of Angus and Annette Lyman.

Heart and Stroke

Just a reminder that the rubber duck race for Heart and Stroke Foundation of Ontario Glengarry Chapter will be held this coming Sunday, May 24, starting behind the Priest's Mill. Please support this worthy cause.

Positions for Outreach Services

The following positions for the Glen Robertson Outreach Services Meals on Wheels program are open and ready to be filled in September, 1992. If you are interested in being a part of this valuable commitment to the community, please call Ann Strudwick, Volunteer Co-ordinator at 874-2635 as soon as possible: Volunteer Co-ordinator, Client Co-ordinator, Route Co-ordinator, Driver Co-ordinator, Treasurer, and Publicity Co-ordinator.

* * *

Results of the last euchre held on May 12 were: Real Seguin, Lucille Faubert, Helena Campeau, Fernand Rozon, Donat Titley, Clifford MacDonald, Beatrice Lalonde and Annette Lyman.

Skunk: Lucille Poirier; door prize: Mance Ménard; draws: Pauline Roussin, André Lefebvre, Andre Lefebvre.

Birthday of the month prize: Annette Lyman; date to remember: next Tuesday, May 26, a supper will be served followed by a dance at the community centre to close the season.

* * *

Congratulations and a happy 40th wedding anniversary to Tom and Diny Hagen who are celebrating, tomorrow May 21. A dance will be held in their honor this Saturday at the Social Centre. Best wishes also to Mike and Mien Vanden Oetelaar, who also celebrated their 40th wedding anniversary last week.

Happy birthday greetings to Debbie Lacombe who's celebrating today (May 20) and to my sister Léonne Ranger this coming Saturday (May 23). Have a great day!

SCREENED TOPSOIL

For Lawns or Garden Blend
We Deliver
ALLAN CRITES Excavation Ltd.
527-5685
18-4c

VKH Vankleek Hill LIVESTOCK Exchange Ltd

MARKET REPORT
May 19, 1992

Good Calves, $1.40-$2.15/lb.
High Sellers: $2.17
Howbum Farm, Alfred
James McDonald, Martintown
Anna Dandy, Vankleek Hill

Good Cows, 50¢-60¢
High Seller: 62¢
Ferme Massie Inc., Alexandria

Beef Cows, 57 1/2¢-58 1/2¢
High Seller: 62 1/2¢
Aurele Cadieux, Dalkeith

Bulls, 61¢-65 1/2¢
High Seller: 67¢
James McDonald, Martintown

Boars, 26¢-26 1/2¢
High Seller: 27¢
Rolland Mainville, St. Isidore

Sows, 32¢-33¢
High Seller: 33 1/2¢
Ewen McNeil, Dunvegan

Cows and Calves both increased in price this week.

21-1c

DROP IN AND GET YOUR
Yard Pro SPECIAL
(Roper)



on all In-Store Models
Starting as low as **$1,399**
Parts — Sales — Service
New and Used Tractors
HOURS: Mon.-Fri. 8-5; Sat. 8:30-12
GREEN VALLEY KUBOTA LTD.
Hwy 34, Green Valley 525-2190

Opening Saturday, May 23
From Dumas... ...to Dostoyevsky
DANIELLE STEEL...to Stephen King
THEY'RE ALL THERE ALONG WITH MANY MORE OF THE WORLD'S FAVOURITE AUTHORS AT SD&G'S NEWEST STORE.
FEATURING MORE THAN 20,000 VOLUMES IN FRENCH AND ENGLISH, FICTION AND NON-FICTION, HARLEQUIN ROMANCES, TEXTBOOKS, COLLECTOR'S EDITIONS, RARE BOOKS, AND MUCH MORE.
The Old Book Store
NEXT TO ZELLER'S IN THE EASTCOURT MALL, SECOND STREET EAST, CORNWALL
OPEN 10AM-9PM MON.-FRI., 9AM-6PM SAT. PHONE: 933-READ(7323)

Join Your East Ontario • West Quebec Chevrolet • Geo • Oldsmobile Dealers During

GEO FUN RAISING DRIVE

It's The Biggest Family Fun Raiser With 4 Doors.



Geo Metro Notchback Sedan

City: 7.2 L/100 km (39 mpg)
Highway: 5.4 L/100 km (52 mpg)†

$8,945*

(Includes $500 GM Cash Back)

Ask your dealer about $750 cash back available for eligible college graduates.

Includes: Electronic fuel injection • 5-speed manual transmission with overdrive • Split folding rear seat backs • Child safety rear door locks

GET TO KNOW GEO

• All season steel belted radials • Power front disc brakes • Rear window defogger • And many more standard features.

Geo Raises The Fun Without The Hair Raising Prices. For A Limited Time At Your East Ontario • West Quebec Chevrolet • Geo • Oldsmobile Dealers.

CHEVROLET • GEO • OLDSMOBILE THE ROAD TO VALUE

The Cash Back offer may not be combined with any other offer except the College Graduate Program. Offer applies to 1992 new, unused, or demonstrator models purchased from dealer inventory. Offer valid for a limited time starting from April 8, 1992 or while quantities last and applies to retail deliveries only. GST is included in Cash Back offer. See Dealer for details. Prices for vehicle equipped as described. Freight, licence, insurance, GST and other applicable taxes not included. Dealer order may be necessary. Dealer may sell for less. See Dealer for details. Vehicle may not be exactly as shown. †Based on Transport Canada approved test methods. Rating based on engine with 5 speed manual transmission. Your actual fuel consumption may vary.

GEO CHEVROLET OLDSMOBILE GM



Char-Lan's Catherine Hodgins (left) appears dismayed after Glengarry's Carolyn Cameron opened the scoring in the annual grudge match between the two schools. The Crusaders bounced back for a 2-1 win.

Staff photo — J. L. Lefebvre

Char-Lan gets soccer bragging rights by sweeping Glengarry

Everything was going great this season for the Glengarry Gaels soccer teams until they ran into their arch-rivals, the Char-Lan Crusaders, last Wednesday at Tagwi.

Both the senior and junior Gaels entered the day's action as unbeaten and unscored upon teams, but when the dust had cleared the Crusaders had swept both ends of the Battle of Glengarry.

The seniors were the first to hook up on what started as a bright, sunny day and what would end as a dreary, rainy afternoon, both literally and figuratively, for the Gaels.

Despite playing on Tagwi's uneven secondary field, which is about half the length of most pitches, the Gaels and Crusaders played a skilful and entertaining game, with Glengarry having a slight advantage in play.

The game remained scoreless though until the second half when the Gaels' Kelly Lavigueur and Carolyn Cameron combined for a splendid goal.

Lavigueur chased down a ball in the corner, fought off a defender, and made a good crossing pass towards the front of net, which Cameron headed in for the game's ice-breaker.

The game stayed 1-0 Gaels until the 60th minute when a Gaels' clearing attempt bounced off Char-Lan forward Julie MacDonald and into the net for the equalizer.

The game appeared to be destined for a 1-1 draw, but with only seconds left on the referee's watch, Char-Lan's Cheryl Proctor jumped on a loose ball in the crease and lofted in the game-winner.

Junior game

Later in the day, with a strong wind at their backs, the junior Crusaders jumped out to a 3-0 lead against Glengarry and held on when the teams switched ends for the second half for a 3-1 win.

The Gaels shadowed Char-Lan super-scorer Katharine MacLachlan, but the Crusader forward still netted a goal, with other tallies going to Kelly Lariviere and Vicky Peacey.

Julie VanderByl ruined Angela Smith's shutout bid with a goal in the second half.

Other results

Glengarry fared much better against their other opponent last Wednesday, as both the juniors and seniors defeated the host Tagwi Warriors.

The seniors put on tremendous pressure on the Tagwi goal throughout the game, but still needed a last-minute goal to defeat the Warriors 2-1. Kelly Lavigueur and Louise Villeneuve connected for Glengarry.

The juniors breezed to a 6-1 triumph over Tagwi, thanks in part to a hat trick by Christine Villeneuve. Kim Kennedy, Julie Aube and Lisa Poirier also scored for the juniors.

The juniors have clinched first place in the "AA" division and will host the SDG final next Tuesday.

the senior Gaels needed a pair of wins yesterday (against St.Joseph's and CCVS) to overtake St.Lawrence for top spot in the senior division.

Crusaders take first place

It wasn't easy, but the Char-Lan Crusaders junior girls soccer team wrapped up a perfect 8-0 season last Friday and will host the SDG high school "A" final next Tuesday in Williamstown.

The Crusaders won their fourth and fifth games by a one-goal margin last Friday in Cornwall when they edged St.Lawrence 1-0 on a goal by Christine Sloan and beat St.Joseph's by the same score on a Katharine MacLachlan marker.

Char-Lan's other three victories were two-goal decisions, including a 3-1 triumph over traditional rival Glengarry last Wednesday at Tagwi.

Also on Wednesday, the Crusaders defeated General Vanier 3-1 on goals by Katharien MacLachlan, Vicky Peacey and Kelly Lariviere.

Char-Lan will play the winner of the Rothwell-Osnabruck-General Vanier semi-final in next Tuesday's final.

Seniors take division title

The senior Crusaders will also host a final next Tuesday as Char-Lan easily outclassed a mediocre group of "A" clubs for the regular season title.

Going into yesterday's action Char-Lan, who ended the season at 7-2, had a nine-point bulge on Tagwi, its closest pursuer.

Char-Lan's only two losses were one-goal decisions to "AA" schools, including a 1-0 loss to St.Lawrence last Friday.

The Crusaders drubbed St.Joseph's 5-0 in their other Friday game, as Julie MacDonald bagged two goals.

Karen Arnott, Lisa Chafee and Glenda Lauzon also scored in the win.

Also last week, the Crusaders defeated Glengarry 2-1 (see related story) and handled GVSS 4-1.

Cheryl Proctor, Cynthia Laframboise, Karen Arnott and Julie MacDonald all scored against the Vikings.

Karen Arnott, Lisa Chafee and Glenda Lauzon also scored in the win.



A total of 13 Crusaders qualified for the EOSSAA track and field championships last Thursday at St. Lawrence High School. Representing Char-Lan will be (front row) Shannon MacLeod, Scott Giroux, Jeff Proctor, Chris Hope, Adam Blackadder, Mark Harps, (back row) coach Andrea McDonell, Sharon Huizinga, Terry O'Farrell, Karen Arnott, Rob Smith, Michael Irwin, John Racine, Jeff MacDonell and coach Don Blackadder.

Six vaulters part of C-L group going to EOSSAA

The Char-Lan Crusaders literally pole-vaulted their way to a third-place finish among "A" schools at the SDG track and field championships in Cornwall last Thursday.

Six pole-vaulters, including midget division winner Adam Blackadder and junior champion Terry O'Farrell, qualified for EOSSAA by placing among the top four in their respective age categories.

Mark Harps, who finished third in midget, Scott Giroux, fourth in juniors, Rob Smith and Jeff MacDonell, third and fourth in the senior group, will also compete at the Eastern Ontario championships in Carleton Place later this week.

The other key performance for Char-Lan came from senior girls Karen Arnott and Sharon Huizinga, who between them qualified for five EOSSAA events.

Arnott won three jumping events, the long jump, the high jump and triple jump, setting a record in the latter event, while Huizinga out-tossed her competition in the discus and placed fourth in the shot put.

Arnott's record-setting triple jump saw her clear 10.56m, 16 cm more than the previous record set in 1986. The Martintown native was named top overall senior girl at the meet, along with St.Lawrence's Mary Rounopoulos, who also won three events.

Midget javelin-thrower Shannon MacLeod was the only other girl to qualify for EOSSAA (the Crusaders didn't field a junior squad), placing fourth in her event.

Char-Lan's midget boys had the best results overall, placing second in team standings with 69 points. Five athletes will advance to EOSSAA in eight events.

Besides pole-vaulters Blackadder and Harps, Chris Hope qualified in the shot put (first place) and the discus (fourth).

Michael Irwin was first in triple jump and third in the long jump while Jeff Proctor was third in shot put and third in javelin.

Junior John Racine was the only Crusader to qualify for the regionals in a track event. Racine placed third in the 800m race.

Char-Lan will send 13 athletes to Carleton Place in total. The EOSSAA-bound Crusaders will compete in 19 events.

As a team Char-Lan racked up 165 points, eighth overall and third among "A" schools, behind North Dundas and General Vanier.

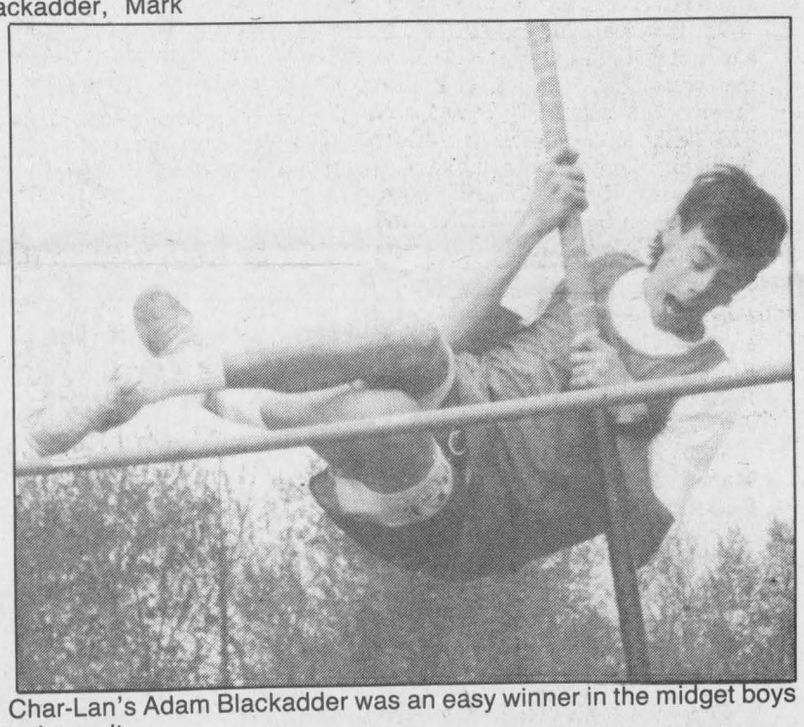

Char-Lan's Adam Blackadder was an easy winner in the midget boys pole vault.

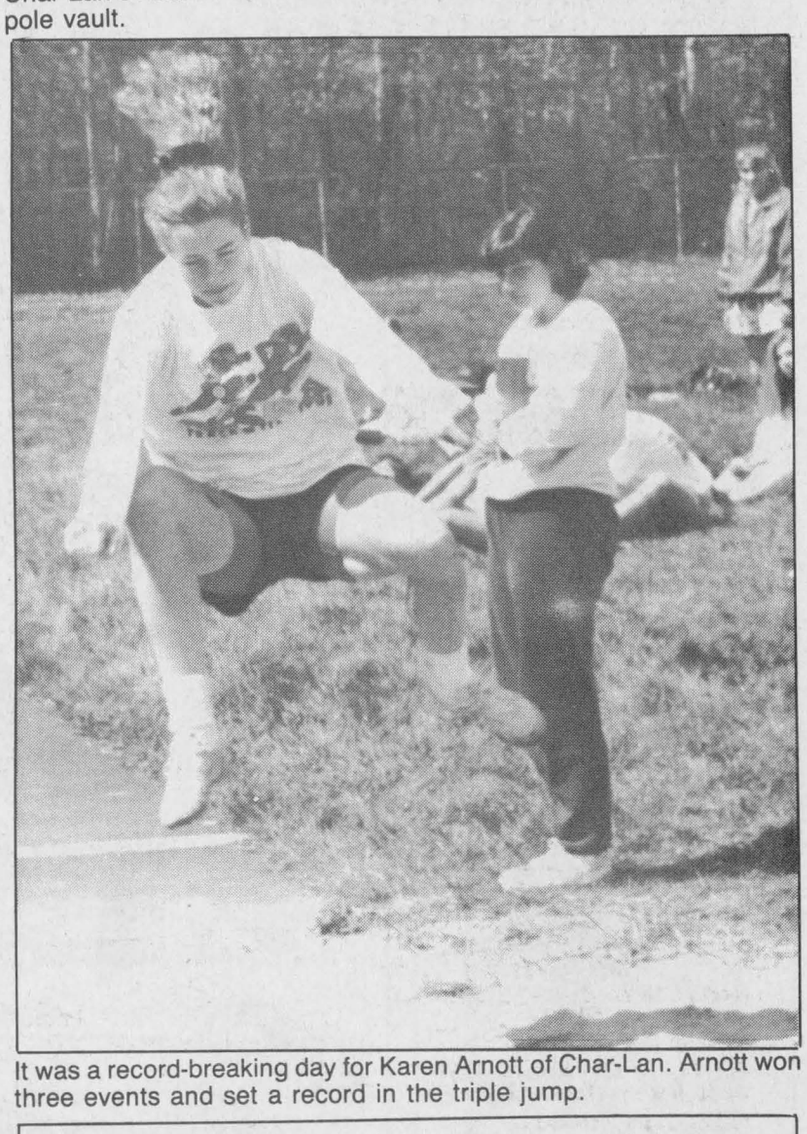

It was a record-breaking day for Karen Arnott of Char-Lan. Arnott won three events and set a record in the triple jump.

Boys lead the way for Gaels

The Glengarry track and field team used a strong track performance from its boys teams to turn in a fourth-place finish at the Stormont, Dundas and Glengarry high school track and field championships in St.Lawrence last Thursday.

The Glengarry boys got a total of 272 points, first among the tri-county's 11 schools. Glengarry did not field a senior girls team, and as a result finished in ninth place in the girls standings with 60 points, well behind La Citadelle who finished first with 270.

Overall, Glengarry had 332 points, just 11 points behind the third-place St.Joseph's Panthers. La Citadelle won the meet with 531 points overall, followed by North Dundas, the "A" champions, which had 484.

Glengarry's track performance was highlighted by a record-breaking performance by Michel Jeaurond in the senior boys 110m hurdles. Jeaurond ran the course in a time of 15.6 seconds, shaving almost a full second off the previous record of 16.4 which was set way back in 1979.

In all, 21 Glengarry team members qualified for EOSSAA in 33 events. In addition, one relay team will advance.

Other top results for the Gaels included:

Midget girls

Nathalie Jeaurond won in the 80m hurdles and finished second in the 100m sprint, while the 4x100m relay team took first spot with a time of 59.69 seconds.

Ann McCuaig crossed the finish line of the 200m event in third position.

Lianne Major was the only other midget girl to qualify for the Eastern Ontario championships (to be held this week in Carleton Place) with a third- place finish in the discus event.

Competitors must finish in the top three in track events or in the top four in field events to move on to EOSSAA.

Junior girls

Lori Keeler will be Glengarry's only junior girl at EOSSAA as she placed second in the discus event with a throw of 24.13m.

Midget boys

The Gaels' strongest representation of the Eastern Ontario championships will come from the midget boys team, which will send six athletes to the regionals.

The highlight of the midget boys' performance was a pair of 1-2 Glengarry finishes in two separate events.

Alain Decoste won the long jump, while teammate Remi Cardinal was second. Decoste also finished second behind fellow Gael James Addison in the 100m race.



Shyldon Safruk (left) finished first in the 200m race and also qualified in the 100m event with a third-place result.



Glengarry's Lori Keeler advanced to EOSSAA after finishing second in the discus.

Addison also qualified for EOSSAA in the 200m by finishing second.

Toni Boos finished second in the 800m while Eric Lavigne was third in the 300m hurdles. In field events, Patrick O'Byrne will advance after ending up in third spot in discus.

Junior boys

Francois Viau, who won the 100m and 200m races, Patrick Cadieux and Normand Jeaurond, who each

(Continued on page 15)

MacKillican is Tagwi's best

Maxville's Rod MacKillican will lead a six-member Tagwi team to the EOSSAA high school track and field championships at Carleton Place this Wednesday and Thursday.

MacKillican was the only Warrior to win an individual event at last week's SDG championships when he won the senior boys high jump. He was also second in the 110m hurdles.

Connie Frei, also of Maxville, advanced to the regionals by placing third in the midget girls javelin.

Other Tagwi EOSSAA qualifiers were: Jaime McRae (third in junior girls shot put), Rewne Boer (fourth in midget boys javelin), Shawn Babcock (third in midget boys high jump) and Chris Lefebvre (third in junior boys pole vault).

No change despite name change

Having a tough time figuring out who's who in the Alexandria Men's Ball Hockey League?

Don't worry, you're not the only one.

One team, for example, has been known by three names since the beginning of the year. IGA switched to Glengarry Honda for one week before adopting their current (for now) moniker of Baribeau Esso.

Baribeau had a team last year, but dropped out in favor of Vita-Gibb, who have now been transformed into Frenchie's.

The name change hasn't helped the league's newest team very much however, as Frenchie's lost two games last week and have been outscored 44-4 in three losses so far.

Wednesday games

Mc-Mac Tents 3 Baribeau 2

Phil Poitras scored late in the third period to give Mc-Mac Tents a 3-2 win over Baribeau.

Craig McDonell and Blake McDonell had scored earlier in the game for the Tents, while Randy Gebbie and Norm Decoste had found the range for Baribeau.

Greenfield 5 Titley's 3

The Greenfield Wings, led by Larry Smith's two goals, rallied from a two- goal deficit in the second period to hand Titley's its second loss of the year.

Brent McDonell, Ray Robinson and Serge Lefebvre connected for the Wings' other goals while Patrick Campeau, Julien Boisvenue and Mario Elie replied for Titley's.

Jake at Work 20 Frenchie's 2

Andrew Meth led an avalanche of Jake's offence as the league's only 3-0 club pounded the loop's sole pointless team.

Meth buried five goals while Blake Hambleton added four. Stephane Lavigne and Andy McRae added hat tricks while Roch Sabourin had two goals. Serge Bellefeuille, Stephan Nadeau and Joel D'Amour had singles.

Francois Ouellette and Robbie Starkauskas had the Frenchie markers.

Marc's Canteen 9 Champions 0

Guy Quesnel had his second shutout of the year as Marc's Canteen dropped Champions Roadhouse 9-0.

Mark Titley had three goals to pace the Canteen attack with Leo Seguin adding a pair. Solo scores went to Marc Sauve, Gilles Massia, Jean Lauzon and Steve Harps.

Tuesday contests

Ryan Currier scored twice, including the game-winner with just over a minute remaining, to lift Mc-Mac Tents to a 4-2 win over Champions.

Tom Pasco and Shane McDonell, into an empty net, also scored for the Tents while Gilles Sarault and Sylvain Fredette connected for Champions.

* * *

In a surprise, Titley's earned its first point of the year by tying unbeaten Marc's Canteen 4-4.

Marc Seguin scored twice for Titley's with singles going to Julien Boisvenue and Serge Picard.

Marc Sauve tallied twice for Canteen as Marc Just and Steve Harps added singles.

* * *

Mario Dumont, Serge Lefebvre and Randy Cousineau had hat tricks as the Greenfield Wings bombed Frenchie's 12-0.

Brent McDonell added a pair while Lee MacDonald had a single goal. Donald Dashney chalks up the shutout.

Andrew Meth recorded the hat trick and Andy McRae and Stephan Nadeau added two goals each as Jake at Work topped Baribeau 10-3.

Blake Hambleton, George Carriere and Stephane Lavigne also scored for Jake's with the Baribeau scores going to Michel Seguin, Pascal Joanette and Norm Decoste.



The following Glengarry athletes will represent the school at the EOSSAA track and field championships at Carleton Place this week. (Front row) Shyldon Safruk, Donald Glaude, Patrick Cadieux, Normand Jeaurond, Eric Hamelin, Jean-Yves Jeaurond (coach); (middle row) James Addison, Michel Jeaurond, Ann McCuaig, Natalie Jeaurond, Lori Keeler, Lianne Major, Lisa Dragone, Veronique Vaillant, Toni Boos, Francois Viau (back row) Carl Winter, Alain Decoste, Richard Rudolph, Remi Cardinal, Martin Hagen and Eric Lavigne. Absent are Patrick O'Byrne and Jason Roach.

Roy's opens offensive floodgates

Roy's Garage scored 26 runs in only three innings last Wednesday as they pounded Champions Roadhouse 26-5 in Ladies Softball League play.

Roy's biggest inning was the third, when they crossed the plate 12 times.

Jeannine Bourdeau had five RBIs to lead Roy's, while Janice MacLennan, Tracey Masterson and Jackie Prieur each drove in two runs.

Glenys Bartlett, Prieur and Masterson scored four runs apiece.

Aline Hebert knocked in two for Champs while Lisa Deguire scored twice.

In the other Wednesday game, ABS scored five runs in the first two innings and held on for a 5-3 win over IGA.

Valerie Jean-Louis had a two-run single in the second inning while Francine Lajoie and Carole Deguire each scored twice.

Jeannine Lalonde had two runs scored and an RBI for IGA.

Tuesday games

Sultan Drugs used a four-run third inning to overcome a 3-1 deficit and to defeat Art Benton 5-3 on Tuesday.

Dominique Duperron, Julie Montpetit, Brigitte Lobb, Lorraine Cuerrier and Dianne Larocque scored runs for Sultan, while Judy Wood had the only RBI.

Colleen Benton, with two, and Karen MacDonald drove in the Benton runs.

In the other Tuesday matchup, Sylvie Menard and Sue Villeneuve each drove in a pair of runs as Caisse Populaire defeated BMR 10-4.

Johanne Lauzon, Carole Oetelaar, Sylvie Mongillo and Villeneuve scored two runs each.

Gino Lalonde drove in a pair of runs for BMR. Denise Delorme and Chantal Menard also had RBIs.

Four wins in a row for Seaway Express

The Seaway Express upped their record to 4-0 last Thursday at the Billy Gebbie Arena with a 3-1 win over SunLife in Alexandria Ladies Ball League action.

Barb Benton, Debbie Nadon and Kelly Conroy connected for the Express while Chantal Legault responded for SunLife.

On Monday, Seaway had routed M and D Sports 10-1 with 10 straight goals after M and D's Heather Hodgins had opened the scoring.

Gino Lalonde had a hat trick for the Express, while Donna MacGregor, Julie Bissonette and Debbie Nadon had deuces. Kelly Conroy also scored.

On the other end of the scale is Tapis Richard, the defending champions, who have yet to win in three tries this season.

Tapis' most recent setback was a 3-0 decision against M and D last Thursday. Nathalie Theoret had the shutout as Jo-anne Larocque, Wendy Hay and Lynn Gareau scored goals.

On last week's other game, Jillian Chaddock recorded the shutout as SunLife blanked Glengarry Pharmacy 2-0.

Wendi Lawson and Janice Munro scored goals for the winners.

Ladouceur is early leader at Speedway

Laurent Ladouceur is the points leader after the first weekend of racing on the Cornwall Motor Speedway circuit as the Alexandria native finished among the leaders in both features at Sunday's modified division races.

Ladouceur finished third in the first feature, behind winner Pat O'Brien of Kingston and Dave Heaslip of Smiths Falls, and then moved up to second spot in race number two, won by Kingston's Rick Wilson.

Ladouceur's combined point total from the two races puts him just ahead of O'Brien and Heaslip in the overall standings.

Next racing action at the Speedway is this Sunday (May 24).

GSL clinic on Saturday

The GSL soccer referee clinic for beginners will be held at Glengarry high school this Saturday, May 23 between 11 a.m. and 3 p.m.

There is no charge for this clinic, and participants are advised to bring a lunch.

For more information, contact Victor Denobriga at 525-1995.

In case of rain, the clinic will be held indoors.

T-BALL
registration
Boys & Girls
Between 4 and 7 years old
Register before June 13/92
$10.00 per child
Register daily at
M&D SPORTS
55 Main St. South Alexandria 525-3688
21-2c



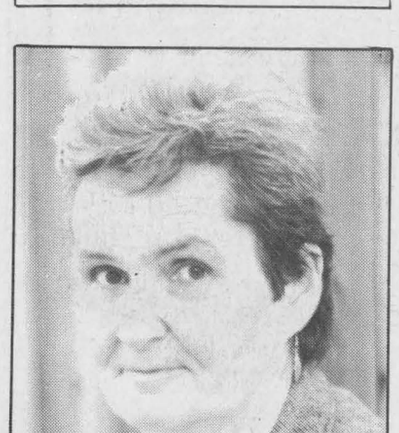

YOU'RE STILL A DOLL
39 and holding....
HAPPY BIRTHDAY, LUCY
FROM YOUR FAN CLUB AT "THE NEWS"

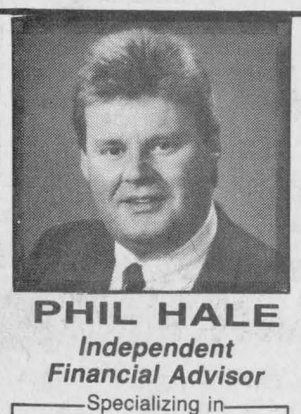
PHIL HALE
Independent Financial Advisor
Specializing in
* Saving you tax
* Building wealth
* Protecting assets
* Mutual funds
* RRSP's and RRIF's
BRIGHTSIDE FINANCIAL SERVICES
Collect calls accepted
938-7782 or 931-1753
20-tf

NO NO NO GST
4 Days Only — offer ends May 23/92

1992 TOYOTA CAMRY
IN STOCK ONLY
1992 TOYOTA PREVIA

HIGHLAND TOYOTA
MAXVILLE 527-2735

The Place For Steak and Prime Rib
Whole LOBSTER DINNER For Only 14.95
AND FOR YOU CRAB LOVERS
ALASKA SNOW CRAB Snap-N'-Eat, 1 lb. For Only 12.95
Reg. $17.95
Both dinners served with Fresh Vegetables, choice of Potato, Rolls, Butter
Sorry! No Dinner Cards

GEDORO'S
Fine Dining In Casual Comfort
Mon.-Sat. 10 am-1 am; Sun. 3 pm-11 pm
158 Pitt Street Cornwall 938-2791

CUSTOM PRINTING

Photocopy and Printing Service
See us for all your needs
Business Cards, Flyers, Letterhead, Envelopes, etc.
Packaging and Shipping
We're fully equipped and well experienced in packaging and shipping even the most difficult and delicate goods
See What We Can Do For You!
THE GLASS PLACE
215 Military Rd. North
(Former OPP Bldg.)
Lancaster, Ont.
347-1428
15-7c

TRUST COMPANY GIC's
8.375% 3-yr. term GIC or RRSP
9.125% 5-yr. term GIC or RRSP
7.250% 1-yr. term GIC or RRSP

G.I.C.'s	1 YEAR	2 YEAR	3 YEAR	4 YEAR	5 YEAR
ANNUAL	7.25%	7.75%	8.375%	8.75%	9.125%
MONTHLY	6.5%	7.30%	7.875%	8.25%	8.65%
R.R.S.P.	7.25%	7.75%	8.375%	8.75%	9.125%

NO HANDLING CHARGES RATES SUBJECT TO CHANGE
SERVING OTTAWA REGION 35 YEARS FREE PARKING
GIFFORD ASSOCIATES
666 KIRKWOOD AVENUE Across from Hampton Park Plaza CARLING AT QUEENSWAY 729-1455
613A PITT ST CORNWALL 937-0118

SPORTS CALENDAR

SPORTS PERSONALITY OF THE WEEK

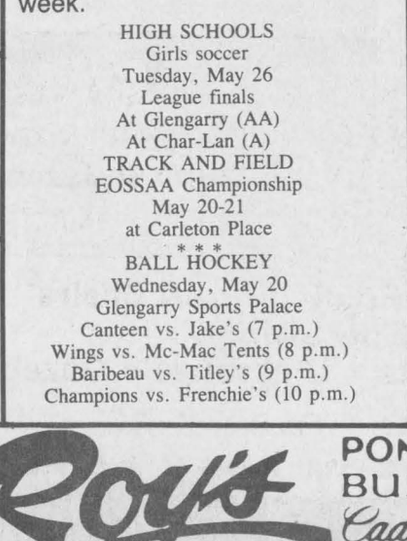

Char-Lan's Karen Arnott was named as co-winner of the best senior girl trophy at the SDG track and field meet last Thursday in Cornwall. The 18-year-old Martintown resident won all three of her individual events and set a United Counties record in the triple jump. Arnott and 12 of her teammates will compete at EOSSAA this week.

HIGH SCHOOLS
Girls soccer
Tuesday, May 26
League finals
At Glengarry (AA)
At Char-Lan (A)
TRACK AND FIELD
EOSSAA Championship
May 20-21
at Carleton Place
* * *
BALL HOCKEY
Wednesday, May 20
Glengarry Sports Palace
Canteen vs. Jake's (7 p.m.)
Wings vs. Mc-Mac Tents (8 p.m.)
Baribeau vs. Titley's (9 p.m.)
Champions vs. Frenchie's (10 p.m.)

PHARMACIE GLENGARRY PHARMACY
Safwat Milad Pharmacist
Your Family Pharmacy
440 Main St. S. 525-3882

DOIRON AUTO INC.
See us for all your car parts and light duty trucks
R.R.#4, Alexandria, Ont.
613-525-2791 1-800-267-9138

BMR
MENARD LUMBER
Beside Bowling
296 Main St. S. Tel. 525-4723

TELEVISIONS STEREOS TOWERS ANTENNAS ROTORS ETC
With 23 Years Experience
Ladouceur Electronic Service
(Located at Marcel TV Furniture Ltd.)
(613) 525-3695

WILFRID MAJOR
Feed Service
North Lancaster
347-3211 or 347-3919

GLENGARRY AGGREGATES CONCRETE
We do our level best
Green Valley 525-1750

MASSON INSURANCE BROKERS LIMITED
All types of Insurance For Your Needs
8 St. George St. W.
525-1836

OUELLEX HOLDINGS INC.
CLAUDE OUELLETTE
Alexandria - 525-2132

M&D BOISVENUE SPORTS
MICHEL & DIANE BOISVENUE
COMPLETE LINE OF SPORTING GOODS
ALEXANDRIA, ONT.
55 MAIN ST. S. TEL: 525-3688

CLUB LOEB IGA
Main St. S. Alexandria

CHEV OLDS TITLEY
Highway 34 South, Alexandria
525-1480 or 347-2436

Always a great deal with a great deal of service
MAC'S MARINA
•Boat & Motor Rentals
•Boat Housing & Berth Rentals
•Complete Marina Service
South Lancaster, Ontario
MERCURY OUTBOARDS
Let The Legend Move You
347-2788

THE PRESIDENT'S TRIPLE CROWN
YOUR TRIPLE CROWN WINNING DEALER
Roy's
PONTIAC BUICK Cadillac GMC Trucks
GREEN VALLEY, ONT. *We treat you Royally* 525-2300

Abattoire rallies to tie

Abattoire North Lancaster rallied from an 8-0 deficit on Monday to earn a 10-10 tie with Alexandria Moulding in Alexandria Men's Softball League action at the Arena Park Monday.

Moulding led 8-0 after three innings, but Pilon scored 10 runs over the final four inning while holding Moulding to two.

Noel Lajoie and Marc-Andre Prieur led Pilon with three RBIs each, while Mario Nadeau scored three times. Bernard Lalonde and Roger Carriere each had two runs scored.

Bernard Desjardins and Frank St-Pierre each batted in three runs for Moulding, while Desjardins, Richard Paquette, Dean Seguin and Alain Larocque all scored two runs.

In the other game at Arena Park Monday, defending league winners Champions Roadhouse defeated Caisse Populaire 11-9 despite playing with only seven players.

Stephane Levac led the Champs offence with two RBIs and four runs scored. Brendon MacDonald and Jim Poulton each also had a pair of RBIs. with MacDonald, Tom Webster and Allan Rattray each scoring two runs.

Robert Decoste and Alain Patenaude each knocked in a pair for Caisse Pop with Andy Lauzon, Michel Menard and Stephane Bellefeuille each scoring twice.

Park games

On Monday at Island Park, Guy Quesnel slammed two home runs in the same inning, including a grand slam, as Alexandria Honda defeated the Legion 19-13.

Ron Steppacher also homered for Honda, while Rejean Duperron, Roch Cholette, Jean Lefebvre and Patrick Leger each drove in two runs.

Albert Desrochers had a grand slam of his own for Legion, while Rick Chabot and Stephane Landriault each had two RBIs. Desrochers, Daniel Brunet and Martin Seguin scored three runs apiece.

In the nightcap, Tapis Richard outslugged Chico and Jo Trophies 16-14.

Bruno Lalonde knocked in three runs for Tapis, while Donald Prieur and Richard Prieur had two.

Andre Seguin drove in three for Chico and Jo.

Thursday games

M and D Sports drubbed B and B Market 23-8 as George Carriere and Robert Quesnel each connected for a pair of homers, driving in four and three runs respectively.

Alain Borris and Patrick Sauve each knocked in a pair of runs. Carriere and Theo Oetelaar scored four runs apiece.

In an offensive slugfest, Alexandria Moulding defeated Alexandria Auto Glass 21-17.

Richard Hamelin had six RBIs, including a two-run dinger, for the winners while Frank St-Pierre added three.

Eric Hamelin batted in three Auto Glass runners while Marc Boisvenue, Yves Joanette, Joel Seguin and Paul O'Neill drove in two apiece.

At Island Park, Caisse Pop edged Abattoire North Lancaster 16-15 thanks to Michel Menard's five RBIs.

Robert Decoste drove in three more for the Caisse

Gilles Pilon drove in seven runs in a losing cause.

In the other Thursday game, Champions drilled Tapis Richard 17-5.

Brendon MacDonald, Hubert McDonell and Jim Poulton drove in three runs apiece for Champs. MacDonald and McDonell both had homers.

Gaels track

(Continued from page 13)

qualified for EOSSAA in three separate events, led a junior boys squad that totalled more points than any other in SDG.

Jeaurond had three second-place finishes, in the 800m, the 1500m and in the javelin. Cadieux, meanwhile, won the shot put and discus and finished third in the javelin.

Eric Hamelin finished second to Viau in the 200m and will also be at Carleton Place later this week.

The other junior qualifiers were Jason Roach, who finished second in discus, and Richard Rudolph who had a fourth in the triple jump.

Senior boys

Shyldon Safruk joined Michel Jeaurond as a first-place winner in the senior boys category by capturing the 200m event. Jeaurond and Safruk also finished second and third respectively in the 100m.

Jeaurond also advanced in the long jump after taking second spot in that event.

Carl Winter was another multiple qualifier, he had a third in the 400m hurdles and a fourth in the 2000m steeplechase.

Martin Hagen was second in the pole vault and Donald Glaude was fourth in the shotput.

Scoreboard

Glengarry County Bridge Results
Alexandria Bridge Club
May 12
North-South

1. Vivianne Campbell and Serge Marceau. 2. Anne Marie Viau and Yvonne Roussin. 3. Two pairs tied for third position — Doris Lambert and Lorne Norman with Tom Ritchie and Mary Schlamp.

East-West

1. Nana Canavan and Sheila Pickett. 2. Max Kerrebyn and William Vanderbyl. 3. Eva Lefebvre and Germaine Vaillancourt.

Williamstown Bridge Club
May 13
North-South

1. Garry O'Connell and Hanz Schulz. 2. Suzanne Hazlette and Lila Mogelon. 3. Ernie and Daisy Pelley.

East-West

1. Maurice Lagroix and Isabel Larocque. 2. Julie Lafleur and Nora Ruth. 3. Homer and Lorna Grant.

Senior Gerald McDonald Tournament
June 7
Lochiel Soccer Field
Senior Women (small field)

9 a.m. A Alex 'B' vs Glen Nevis
10 a.m. B Greenfield vs Glen Sandfield
11 a.m. C Dunvegan vs Maxville
12, D, Alex A vs Laggan

Semi-finals

1 p.m. E Winner of A vs Winner of B
2 p.m. F Winner of C vs Winner of D

Final

3:30 p.m., Big Field — Winner of E vs Winner of F

Senior Men

9 a.m. A Stars vs McCrimmon
10 a.m. B Alex vs Glen Sandfield
11 a.m. C Glen Nevis vs Pine Grove (Greenfield gets a bye)

Semi-finals

12 noon, E, Winner of A vs Winner of B
1 p.m., F, Greenfield vs Winner of C

Final

2:30 p.m., Big Field, Winner of E vs Winner of F

Track & Field
Overall Results
"AA"

La Citadelle	531
St. Joseph's	343
Glengarry	**332**
CCVS	246
St. Lawrence	232

"A"

North Dundas	484
Gen. Vanier	218
Char-Lan	**165**
R-Osnabruck	143
Seaway	118
Tagwi	**60**

Men's Ball Hockey League

	W	L	T	F	A	Pts.
Jake at Work	3	0	0	35	8	6
Marc's Canteen	2	0	1	24	4	5
Mc-Mac Tents	2	1	0	10	9	4
Greenfield Wings	2	1	0	17	14	4
Baribeau	1	2	0	17	15	2
Champions	1	2	0	6	13	2
Titley's	0	2	1	7	13	1
Frenchie's	0	3	0	4	44	0

Ladies Ball Hockey League

	G	W	L	T	F	A	Pts.
Seaway Express	4	4	0	0	17	2	8
SunLife	3	2	1	0	5	3	4
M&D Sports	3	1	1	1	5	11	3
Pharmacy	3	0	2	1	1	7	1
Tapis Richard	3	0	3	0	0	5	0

Now You Can Be BUG® FREE
Insect Repellent Jacket
50% Cotton/50% Polyester
For use by fishermen, campers, hunters, linemen, surveyors, farmers, photographers, lumberjacks, roughnecks
MAJOR ORIGINALS
Williamstown 21-6p 347-3255


ASPHALT SHINGLES
We carry a wide selection of shingles and all the tools and materials needed to give you professional results.
RAMPART 20
20 Year Warranty Std. 3-tab
9.99 bdle.
CITADEL 15
15 Year Warranty Std. 3-tab
8.99 bdle.
In stock colours only. Each bundle covers approx. 32 sq. ft.
ORDER BEFORE JUNE 1/92
Beat The Price Increase
Cash and carry only!
ALEXANDRIA BUILDERS SUPPLIES LTD.
Home hardware building centre
580 Highway 34, Alexandria
525-3151 or 525-4681
20-3c

NO MORE CHIMNEY....
CENTRAL AIR CONDITIONING TOO!
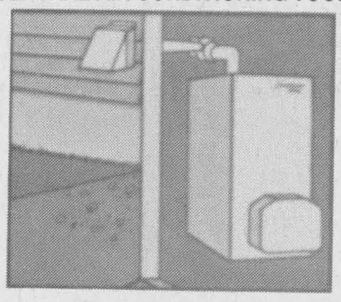
With Our High-Efficiency Sidewall Venting Furnaces
DENIS JOANETTE
525-4915
For more information
20-3c

Michel Menard D.D.
Denturist
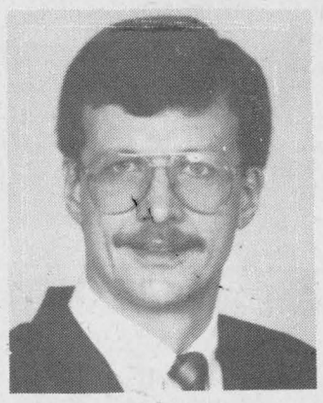
• Immediate Appointments
• Dental Repair
• Complete Partial and Soft Plates at "Smiling" Prices
19-tf
50 Ste Catherine, St. Polycarpe, Que.
(514) 265-3332

TRIVIA AT MOVIOLA CAFE
·CALLING·ALL·
SPORTS NUTS
NOW IN CORNWALL AT MOVIOLA ...
NTN ENTERTAINMENT NETWORK
"Your Ticket To Nightly Trivia & Action"
* Rank with the best in North America
* Nightly and Weekly Prizes
• 10 T.V.'s • 1– 100 inch BIG SCREEN
Cornwall's Hottest Sports and Dance Bar
Moviola Café
OPENING SOON CORNWALL'S MOST POPULAR OUTDOOR CAFE
MIDGET MANIA Comedy Wrestling Review Fri. May 29 - 8 pm
1110 Brookdale Ave. 933-8840

PAINT UP
For Spring
GREAT NEWS
Watch Next Week's Paper for Details
21-1c

HONDA
NO CHARGE AIR
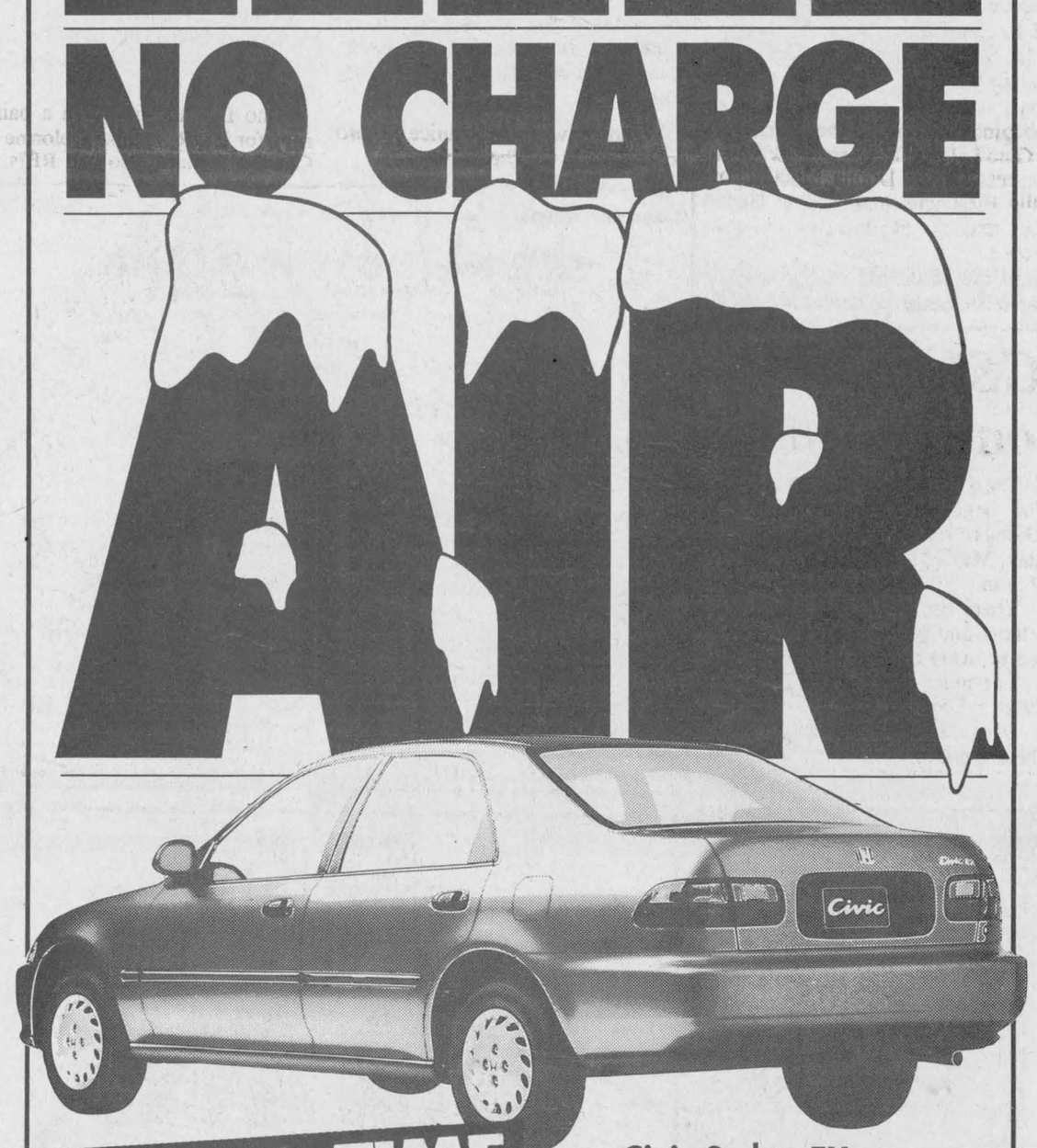
LIMITED TIME OFFER
STAY COOL
WITH NO CHARGE AIR CONDITIONING
From the coolest dealers in Ontario during our Civic Summer Cooldown
Civic Sedan EX
The all-new Civic EX 5-passenger sedan with more powerful, more efficient engines and a long list of features including: power steering, cruise control, power mirrors, power locks, power windows, tach, full wheel covers and, right now - No Charge Air.
5 YEARS WARRANTY 100,000 KM
Team HONDA
Alexandria Honda
439 Main St. South
Alexandria
Tel: 525-4900 1-800-267-2333

Cameron Woodworking SINCE 1983
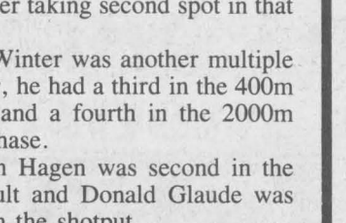
GAZEBOS
Authorized Dealers for:
•Gazebo Industries •Gazebo Penguin
•Casita by Irwin
• Wooden Folding Lawn Chairs
• Camro Glide Swings
• Loveseats • Umbrellas • Gazebos
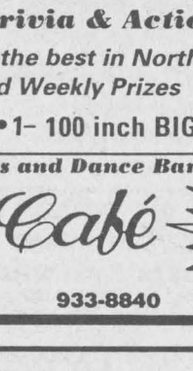
Sales — Parts — Service
DELIVERY AVAILABLE
Call Today
613-525-3897
Lancaster St.
GREEN VALLEY
Ont. K0C 1L0

Maxville Lions Club pledges $35,000 to manor



Maxville
by Gordon Winter
527-2888

The members of our local Lions Club at their last meeting generously pledged the sum of $35,000 to the renovation fund at the Manor. The Lions have been very successful in raising funds with the support of the public and plan to honor their pledge over a 5-year period.

Speaking of the Manor, the administrators and all staff members are to be congratulated for a recent honor awarded. The Manor has once again received a three-year accreditation which is the best that can be received. Most have known that the Manor is a great place and this certification confirms the fact more fully. This is one additional fact to consider when supporting the upcoming financial campaign for the renovation project.

* * *

A hearty welcome is extended to Marlene and Harris Annett from Montreal who have purchased the lease of the last vacant apartment in the Glen Garden Village project at the Manor.

* * *

The fashion show sponsored by the lady directors of the Manor Board raised over $1,100 for the renovation fund. Evelyn MacQueen co-ordinated the show and the models who wore eight outfits each were Sylvia Douglas, Christine Jans, Jean MacCuaig, Janice MacEwen, Verna MacGregor, Jean MacLeod, Eunice Nixon, Wendy Shields, Joan Siwik, Janice MacEwen, Sharon Villeneuve, and Carole, Heather and Julie Williams.

Laurent Souligny was the evening's chairman and other gentlemen who were on duty were Allen Douglas, Gerald Jans, Allan MacEwen, Beverly MacQueen, Bill Shields and Bill Williams.

* * *

Helen and Malcolm Grant were recent visitors in Gananoque with John MacLeod and family.

* * *

Doreen Crites, her sister Janet Mayer and their mother, Irene Hutt, Moose Creek, were away for a few days on a bus tour to Atlantic City.

* * *

Verna MacGregor, Margaret Mutch and Catherine McEwen have also enjoyed a 6-day bus tour to Washington and surrounding states.

* * *

Mrs. Neil MacRae had as her guests, her niece Aileen and Don Watters, Toronto. Mrs. Watters parents were John D. MacRae, Stewarts' Glen, and the former Kathleen McKercher of this village.

* * *

A former resident of Athol, Fernande (Mrs. Aldege) Bertrand died recently in Cornwall. We extend sympathy to the members of her family. Two sons continue to farm on the home farm and the former Gerald Jans farm.

* * *

Ellen and George Baxter were up in Verona to visit their daughter Jean and Bruce Reynolds. The Baxters attended "the Grandpa and Grandma go back to school days" with their great grandson Geoffrey Crawford and earned the prize for attending from the farthest distance.

While in Verona, the Baxters had a visit from their granddaughter, Janet Baxter, a full-time student at Queen's University who is taking summer courses this year as well.

* * *

Your correspondent acknowledges a card received from Isabel and Bruce MacRae and Lorna and Melvin Kippin who are touring Portugal, Spain, Gibralter and Morocco and sent the card from Gibralter. The foursome are having an excellent trip and will see all their Glengarry friends at the Highland Games.

* * *

Vera MacEwen was in London, Ont. last weekend to attend the wedding of the daughter of Grant Blair, Mrs. MacEwen's cousin.

* * *

Marilyn Floody, Oshawa, was a weekend visitor with her mother, Evelyn Willis, a Manor resident.

* * *

A friend gave this correspondent several issues of *The Glengarry News* that were almost 50 years old. Reading them was like reading the Auld Lang Syne column in more detail and interest.

One issue gave the examination results in Maxville High School for all the grades. I knew most of the students then and was amazed at the relatively low averages they earned. With the standards that Miss White and her staff demanded, the highest marks were in the low 70's. Teachers of today will admit that if they awarded marks like that, someone higher up would demand an "adjustment" upward.



Artistic opening

A new art and gift gallery was officially opened in Maxville recently. Pictured l-r assisting in the opening of the Kintra Gift Gallery were artists Catherine McEwen (left) and Elam Umprey (right), both of whom have work on display at the shop. Pictured centre is Pat Flaherty, art teacher at Maxville Manor and General Vanier Secondary School.

Staff photo — Greg Kielec

Another issue carried a letter from the late Angus H. McDonell. Our recently deceased good friend wrote about the advantages of a covered rink in Alexandria and the merits of junior hockey for the young lads of all nationalities as he saw them in Ottawa.

Mr. McDonell died knowing that he had been a real asset to our Highland Games over many years and seeing the Glengarry Sports Hall of Fame built here. We offer our sympathy to Mrs. McDonell and other family members and assure them that Glengarrians will hold dear his memory for many years to come.

* * *

Diane Sabourin, Moose Creek, was the winner in the Firemen's 50/50 draw last week and received the good sum of $199.00.

* * *

Two of our young people are being wished the very best as they approach married life. Ralph Williamson, oldest son of Beth and Don was married to Julie St. Pierre, Moose Creek, last Saturday.

This Saturday, Kelly, older daughter of Margaret and Ed Dickson will marry Rene Zollinger who farms with his father east of St. Isidore.

* * *

The members of the Anglican Church provided many with an excellent Mother's Day brunch and a time for visiting those whom we seldom see except at their brunches.

* * *

Something strange has been happening to dogs in Dominionville. Two dogs that were tied were found dead with their chests ripped open, and a distance away a farm dog has disappeared. Some think that perhaps a lynx attacked them and another theory is that a pack of wild dogs was responsible. Allan Walker has seen this pack of six led by a beige colored animal and he noted collars on two of them. We hope this mystery will be solved so that it won't happen again.

A dead otter was found along the road south of the village. This rare animal has not been mentioned in this column before.

The bird news is that our Baltimore oriole is back. This happens every year but the pair never stays for nesting. This year we have a special feeder out containing an orange colored sugar solution and we hope the pair will use it and stay around for the summer.

* * *

Monsignor Rejean Lebrun wishes to announce that extensive repairs and renovations are planned for the interior of St. James parish church in the coming weeks. Because of this

(Continued on page 17)

POOL OPENING SPECIALS

10% OFF —In-Stock Items)

•Pool Chemicals
•Pool Accessories
•Toys
•Jacuzzi Pumps
•Jacuzzi Filters

SAVE UP TO $200 ON SELECTED PATIO SETS

BioGuard® Computerized Water Analysis

MANY MORE IN-STORE SPECIALS

SALE ENDS SAT. MAY 30/92

ROY'S L.B.R. LTD.
410 SEVENTH ST. WEST
CORNWALL 933-0411

WOULDN'T YOU RATHER HAVE A JEEP?

Convertible with Shift-on-the-fly Four-Wheel Drive

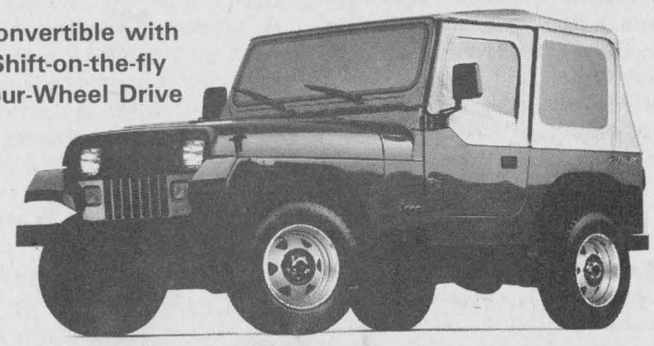

JEEP YJ...Why Not? At Only
$11,665* OR $259* per mo.
60 mo., oac
*Freight, PDI, applicable taxes extra, rebate included
7 Year/115,000 km Warranty
We Honor All Chrysler Warranties

CORNWALL JEEP EAGLE
704 Pitt St. Cornwall
938-0934
18-1c

PAINT UP
For Spring
GREAT NEWS
Watch Next Week's Paper for Details
21-1c

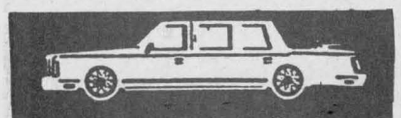

ALL OCCASIONS
LIMO
TOUTES OCCASIONS
Now Taking Bookings
• Graduations
• Weddings
• Airport Service
• Special Occasions
Very Reasonable Rates
347-1494
938-8511
18-4c

SPRING CLEANUP
time to get your carpets & upholstery spruced up with
STEAM POWER CLEAN
Commercial and Residential Carpet and Upholstery Cleaning
3-Cushion Couch & Chair ..... only $60
Industrial Truck Units for Power—No Shampoo
No Sticky Residue — FREE DEODORIZING
We do cars, trucks & boats
4 rooms only $79 Residential Only Finished Basement Excluded
PLUS—FREE Hallway with pkg—$8-$12 Value
Also Available—Dupont Teflon Carpet Protection
SATISFACTION GUARANTEED
Call Collect
Steve Cousens 538-2213 Moose Creek
19-4c

YARD-MAN™
5th ANNIVERSARY SALE
...And to say
THANK YOU
To you, our loyal customers for your support and patronage, We Are Pleased To Offer You The
YARDMAN
Lawn and Garden Tractor
(Model 12/38)
Featuring
38'' cut mower,
Briggs & Stratton
12 hp. engine
and a
3-YEAR WARRANTY



For As Low As $1,395 OR 109.37 per mo.
with $209 downpayment
4.9% Financing, o.a.c.
Friday, May 22
and
Saturday, May 23
Or while quantities last
YARD-MAN ...Nothing else even comes close
FREE COFFEE
TROTTIER SALES CENTRE
Hwy 34, South Alexandria 525-1925
21-1c

mazda mazda
Drive Home A 1992 Mazda 323
For A Lot LESS Than You Think!



Automatic Overdrive
Power Steering
Power Brakes
AM/FM Cassette
$8995*
*Plus tax
21-1c
HAWKESBURY MAZDA
959 McGill St., Hawkesbury
632-4125

Heart institute speaker coming to Maxville May 28

(Continued from page 16)

project, the church itself will be closed for worship from May 18 until the end of June. In the meantime, the parishioners of St. James are invited to join those of St. Catherine of Sienna Parish in Greenfield for Sunday masses.

* * *

The annual meeting of the Glengarry Chapter of the Heart and Stroke Foundation of Ontario will be held in the Glengarry Curling Club here on May 28 at 7:30 p.m. Dr. Michael Baird of the University of Ottawa's Heart Institute will be the guest speaker.

* * *

Thanks to Ken Johns who plays a very active role in the United Counties Science Fair held in Cornwall in April each year, I have a list of the prizewinners. Local ones are as follows:

Jennifer Williamson, Glengarry District #5, received two prizes in the Intermediate and Senior Divisions for her project dealing with electricity.

Eric Bourgeois and Steven Montcalm, La Source School in Moose Creek and Rachel Mayer and Kyra Howes from the same school received silver awards while a bronze award was awarded to Krista Glen and Eden Siwik, Maxville Public School for their project.

Younger students from the local public school were awarded prizes as winners in the wall display competition. They were Keil McIntosh, Waylon Collier, Jonathon Salomon, Jackie McGale, Erin St. Clair, Sandra Michaud, Measha Munroe, Tyler Phillips and Adrienne Jack.

* * *

These days are very busy ones at the public school. The upcoming fair will be attended and there is a special project planned in the celebration of Canada's 125th birthday. Students have been invited to supply items for a time capsule that will be "buried" and re-opened in 25 years time for Canada's 150th birthday.

The following students are members of the school's Canada Quiz teams: Chris Grenon, Amie Munroe, Michelle Ratcliffe, Pieter Funnekotter and Megan Shields are on the Junior team and the Senior team consists of Eden Siwik, Ian Henderson, Nigel Hare, Andrew Taillefer with Krista Glen and Jamie MacDermid as alternates.

* * *

On April 27, the Maxville 4-H Club held its sixth meeting at the Maxville Manor with some residents present. Members gave a short speech on their grandparents, their favorite animal or a most embarrassing moment. Some of the members introduced their adopted grandparent(s) who were residents.

For lunch, the members were served chocolate and vanilla ice cream pizza. The bottom was made with granola and the ice cream was on top. The topping consisted of chocolate chips, granola, almonds and butterscotch or chocolate sauce.

Achievement day was on May 2nd. Rural Organization Specialist, Liz O'Gorman Smit accompanied members on a bus trip which took them to the cheese factory in St. Alberts. The manager took them on a tour of the plant and explained the cheese-making process. Samples of fresh cheese were distributed and the cheese shop was visited where ice cream cones were the treat.

The group returned to the United Church hall in the village and played a game called "go for gold." Lunch then was cold chocolate milk and afterwards members received their plaques. The members are now looking forward to a new club next fall.

Michelle Ractliffe and Michelle Filiol have been responsible for supplying the accounts of the meetings of this 4-H group.

* * *

At the Appreciation Day held on May 1 for Manor volunteers the following were awarded certificates as new 1991 volunteers: Johanna Akkermans, Geraldine Atwood, Ron Bennett, Suzanne Bossé, Arthur Griffith, Margaret Haley, Denise Lea, Gerry Leduc, Patricia Lindsey, Amanda and Grant MacGillivray, Doris MacIntosh, Nora Mitchell, Charles Munroe, Hope McKinnon, Marie and Martin O'Brien, Jeanne Plouffe, Ernest and Freda Poapst, Jean and Donald Rainey, the Rev. Jan Staniforth and the Rev. Kate Ballagh-Steeper.

Five-year service pins were presented to Bruno Besner, Iva Bush, Dorothea and Ross Conners, the Rev. Paul de Graaf, Rhoda Dewar, Mary Lundie, Vira MacLennan, Donalda MacRae, Sheila Munro, Ruth McIntosh, Joanna Vander Wielen and Jocelyn Villeneuve.

Some "fun" presentations were made to some volunteers to acknowledge their services and to add some merriment to the proceedings at noon time after the delicious lunch.

Phyllis Burtenshaw, co-ordinator of the Seniors Outreach Services program at the Manor reports that 41 clients in the area are receiving meals on wheels, 43 used the transportation services in March, and 50 used the information and referral services. However very few are making use of the home maintenance services with which Mrs. Burtenshaw is involved.

Young at Heart Euchre

Jeanette Thivierge, Fournier, had a stroke of good luck when she won three times in the last euchre sponsored by our Seniors Club. Kenneth MacLeod, Dunvegan, was next luckiest in winning twice. One-time winners were Eva St. John, Elsie Bourbonnais, Bill Johnson, Martintown, Howard Eamon, Morrisburg, Cecile Currier, Moose Creek, Dorina Theoret, Alexandria and Myrtle McMillan, Apple Hill.

Bertha Lalonde topped the ladies with Jean Smith having second best score and Mrs. McMillan coming in third as did her husband Bill for the men. Norman MacLeod, Dunvegan, had the highest score for the men and Norbert Ryan, Casselman next best.

Mr. Johnston was extra lucky too in winning the door prize.

You will hear about Monday's euchre next week.

Seniors' Health Fair

The Eastern Ontario Health Unit is holding a "Health Promotion Day" on the Friday of the Fair in the Angus Gray Hall. Presentations will be made in the hall starting at 10 a.m., with Nutrition the subject, followed at 11 a.m. by Physical Activity. At 1;15 p.m. Driving Safety will be presented and at 2 p.m. Medication Use and Health Living will be discussed.

Besides, displays and good conversation will be part of the day.

So all Seniors as well as others are encouraged to celebrate National Seniors' Month by visiting the Angus Gray Hall and in so doing they will celebrate their lives and their health.

Loupret Mother of the Year

North Lancaster

What a beautiful wedding it was. Jacques Larocque and Michele Ouimet tied the knot in the Glen Nevis church on Sat., May 9. The bridesmaids were absolutely lovely in their lilac gowns with wide lace trimming around the shoulders; and the flower girl and ring bearer did their job very well right till the late hours of the night. The handsome best man was the groom's brother Luc Larocque and the two smart looking ushers were next door neighbor Luc Decoeur and long-time friend Laurier Rochon. Thank God the couple was blessed with the beautiful sunshine and didn't get what had been predicted. Our very best wishes to the newlyweds.

* * *

On Mon., May 11 the new president of UCFO Luce Cholette held her first meeting at the school in North Lancaster. Suzanne Loupret of Curry Hill was crowned "Mother of the Year" and also won the prize for making crafts. The door prize was taken by Pierrette Larocque. The next meeting will be on June 2 (Tuesday) when we will be hosts for the UCFO of L'Orignal.

* * *

Birthday wishes go out to Lise Bériault on the 13th, Roger Claude on the 16th and his twin brother who lives in Delson, Quebec.

* * *

Welcome back to our country Mr. and Mrs. Omer Claude who spent a month in the Tampa region of Florida. I hear they had superb weather and sat by the pool a lot which explains their southern tan.

* * *

I hear Manon Vachon got her first Mother's Day card (handmade) from her two-year-old Amanda. Touching I'm sure.

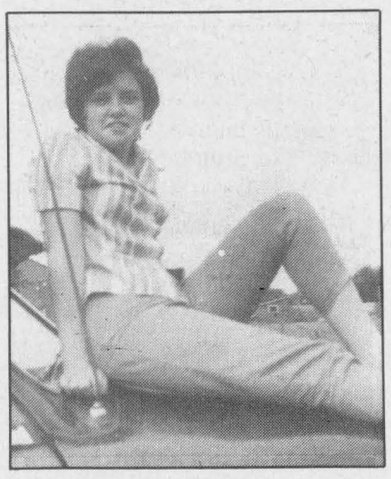

HAPPY BIRTHDAY
"SNUGGLEPUSS"
Still looking good at 4....?
1p

BE A POWER SAVER

ENERGY EFFICIENT WINDOWS

A clear winner when it comes to saving energy.

If you are going to replace your windows because you want to improve the comfort and looks of your home, or you want to reduce their maintenance and make it easier for cleaning, you should consider going the additional step of installing an energy efficient window.

First, consider the features that are most important to you.

Know what you want from your new windows.

Then keep the benefits of energy efficient windows in mind.

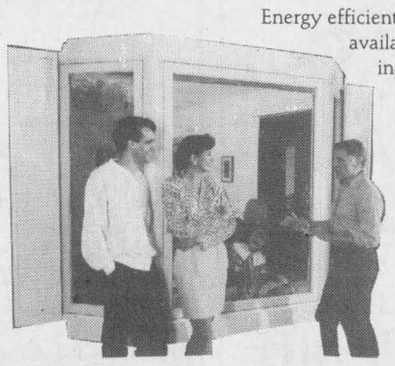

Greater personal comfort in the home (reduced drafts, increased warmth).

Reduced energy costs.

Conserving energy.

Are energy efficient windows attractive?

Absolutely.

Energy efficient windows are available in many styles including designer shapes.

If you want to know more about how energy efficient windows can save you money, energy and make your home more comfortable, give us a call.

If you have electric space heating, be sure to ask about Ontario Hydro's Power Saver Window Incentive Offer!

ONTARIO HYDRO
Jo-Anne VanderByl, Energy Management Rep.
34 Queen Street, Vankleek Hill, Ont. K0B 1R0 (613) 347-7621, 527-5375
Ontario Hydro 678-2020
Let's give tomorrow a hand.
21-1c

DO YOU HAVE THE FUSE BLUES??
UPGRADE TO A SAFE BREAKER TYPE SYSTEM!
Residential—Commercial
ELECTRICITY IS NOT A HOBBY!!
ELECTRIC
"We skin our wires not our customers"
20-4p
Louis Cartier Licensed Electrician
527-2401 Box 27, Apple Hill K0C 1B0

Good Value Farm Insurance

We provide comprehensive coverage for your dwelling, farm structures, machinery and livestock, along with farmers' comprehensive liability coverages.

As the largest Canadian-owned multi-line insurer, we offer a wide range of insurance products and financial services through our 350 offices nationwide.



Frederick Leroux
Apple Hill
527-5672

Good Value From People You Can Trust™

the co-operators
Insurance/Financial Services

LIFE • RRSPs • HOME • AUTO • FARM • BUSINESS • GROUP TRAVEL

MARATHON BINGO

GLENGARRY SPORTS PALACE
Macdonald Blvd., Alexandria, Ont.
Sponsored by
ALEXANDRIA FIGURE SKATING CLUB
FRIDAY, MAY 29
8 p.m.
ADM.: $30, includes 12 cards
60 GAMES at $100
2 GAMES at $1,000
12 SPECIALS 50/50 (max. $450)
1 BONANZA 50/50 (max. $1,000)
EXTRA REGULAR CARDS
6 cards for $8 — 12 cards for $15
SPECIALS
6 cards $12 — 12 cards $24
20-2c

Free Lunch at Midnight — Free Coffee

ONE-STOP BABY SHOP

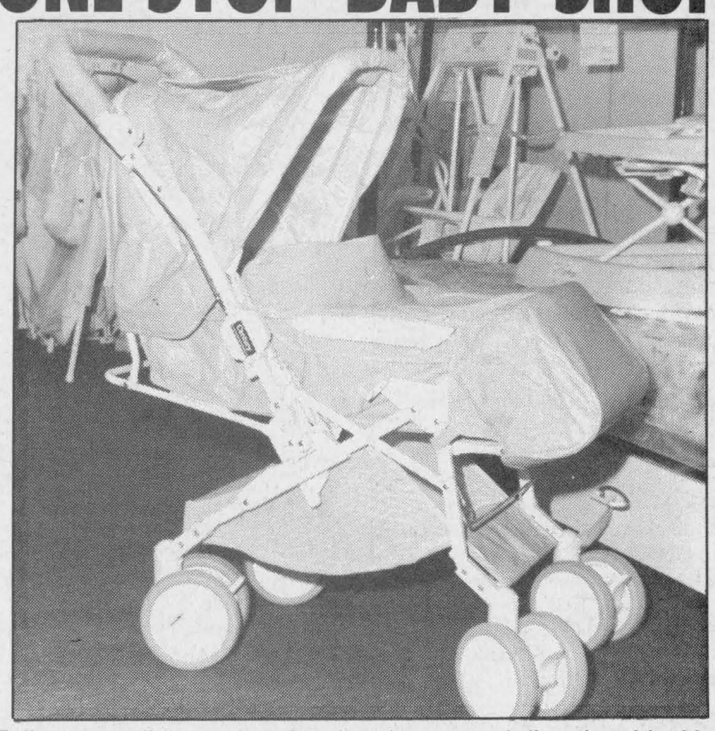

Fully convertible carriage/stroller, large omni-directional locking wheels, easy-wash removable pads. Easily folds to compact size for storage or vehicle transportation. Reg. $179.00.

149.95

FULL LINE OF ACCESSORIES FOR BABY

21-1c
SEE-VAC
Mon.-Wed. 8:30-5:30; Thurs. & Fri. 8:30-8:30; Sat. 9 to 1 p.m.
1818 Highway 34, Hawkesbury **632-4187**

Summer is a difficult time of year!!
You Are Not Alone!
Whatever the problem, there is a way out...
Alcoholics Anonymous
Eng: 938-1984, Fr: 632-9221
or Al-Anon / Al-Ateen 937-4880.....CAN HELP



1992 SPECIAL PURCHASE VEHICLES AND MORE!!

FORD MERCURY LINCOLN

4 TO CHOOSE FROM
92 TEMPO
STARTING FROM
$10,618
AUTO, AIR, PS, PB, LOW KM'S
STK #P144

92 TAURUS L WAGON
$18,430
LOADED
LOW KM'S
STK #P140

92 AEROSTAR XL
$18,895
EXTENDED
7-PASS, AIR, TILT, CRUISE AND MORE
STK #P141

87 TOYOTA CAMRY
$8444
AIR, CRUISE, AUTO
STK #92-094A

85 EXP
$5145
5 SPD, TILT, CRUISE, SUNROOF, CASS.
STK #P123B

85 F150
4×2 EXPLORER
$5295
CLEAN, LOW KM'S
STK #92-028A

88 CROWN VICTORIA
$8187
AIR, TILT, CRUISE
STK #91-027A

GLENGARRY FORD
FORD MERCURY LINCOLN
Hwy 34, South Alexandria
525-3760 or 347-3780

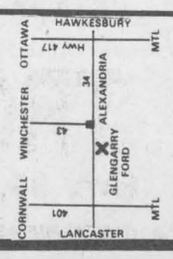

Downtown Cornwall

FARMERS MARKET

Public Information Meeting

Date: May 27, 1992 **Time: 7:30 p.m.**
Place: Council Chamber - City of Cornwall, 360 Pitt St., Cornwall

Guest Speaker: Robert Chorney, Executive Director
Ontario Public Farmers Market Association
Purpose: To find parties interested in organizing or selling at an open air public market in Downtown Cornwall
Who Should Attend: Vegetable & Fruit Growers
Honey & Maple Syrup Producers
Market & Amateur Gardeners
Specialty Food items/Baked Good Vendors
Flower Vendors - Arts & Crafts Vendors
Interested Consumers

For More Information Call Downtown Cornwall, BIA 937-0613

DOWNTOWN Cornwall

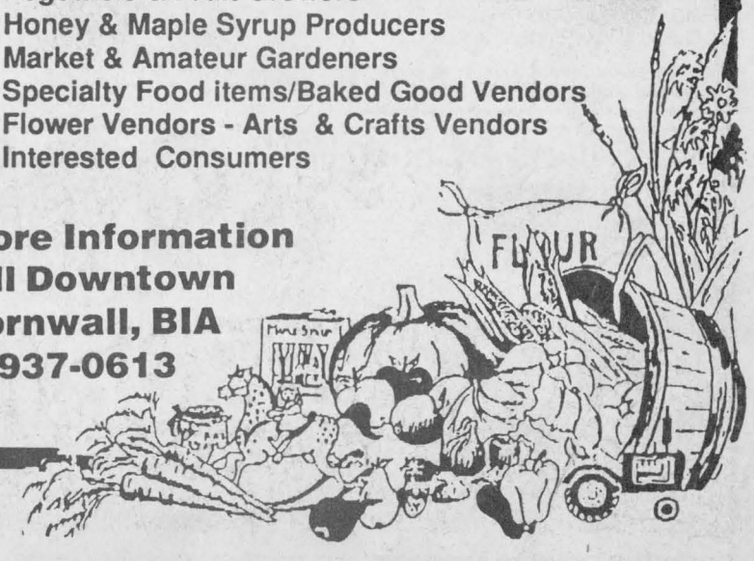

Classified Advertising

Church Services

Alexandria Alliance Church
SUNDAY
10:45 a.m., Morning Worship
Glengarry District High School
Enter south side of building
Pastor Arthur Cooke
674-2826 528-4273
Christian & Missionary Alliance Church
21-tf

LOCHIEL REFORMED PRESBYTERIAN CHURCH
LORD'S DAY SERVICE
11:00 a.m. and 7:00 p.m.
BIBLE SCHOOL — 10:00 a.m.
Wednesdays, 7:00 p.m.
Prayer & Bible Study
Tel: 874-2989 21-tf

UNITED CHURCH OF CANADA
Services of Worship
SUNDAY, MAY 24
Alexandria — 9:30 a.m.
Dalhousie Mills — 11:15 a.m.
Glen Sandfield — 10:00 a.m.
East Hawkesbury — 11:15 a.m.
Rev. Colin and
Rev. Pat MacDonald
525-2858
20-1c

The Anglican Church of Canada
ST. JOHN THE EVANGELIST
Lancaster, Ontario
(In Glengarry Provincial Park off South Service Road)
—SUNDAYS—
9:15 a.m. - Holy Eucharist
Rector: The Rev. Dean Purdy
932-7071 21-tf

Coming Events

Royal Canadian Legion
Branch 312, Apple Hill
GENERAL MEETING
JUNE 2 - 20:00 hours
This meeting is to determine the future of your branch. All Ex-Service people are welcome to attend. 21-1p

Royal Canadian Legion
Branch 423
Elections & Installations of Officers
May 24th
at 2 p.m.
Ordinary & Associate Members
Please bring your membership cards.
20-2c

Char-Lan D.H.S.
Heritage Committee
HERITAGE VARIETY NIGHT
SATURDAY, JUNE 6
8:00 p.m.
with
Storytellers, Gaelic singers, Pipers, and loads of local talent.
Admission — $5
Advance 347-2441 21-3c

BONNIE GLEN
525-3078 525-2646
* * *
SATURDAY, MAY 23
Mixed party for Elaine Claude and Robert Decaire
* * *
A DATE TO REMEMBER
FRIDAY & SATURDAY, JUNE 5 & 6
Our festival of music and dance.
* * *
For further information, refer to ads in Classified Pages. 21-1c

Coming Events

THRIFT Shop $ a bag rummage sale, Church on the Hill, Alexandria, will be open Weds. 1:30-4:30 p.m., Sats., 9-12, during May and June. 15-8c

BROWNIE Rummage Sale, Maxville Sports Complex, Tuesday, May 19, 12 noon til 9 p.m., Wednesday, May 20, 9 a.m.-9 p.m., Thursday, May 21, 9 a.m.-3 p.m. Donations accepted from Tuesday 9 a.m. 20-2p

THE annual meeting of the GMH Auxiliary will be held in the cafeteria on Wednesday, May 27 at 8 p.m. Members are reminded that the agenda will include ratification of amendments to the constitution; reports of standing committee chairpersons; and the election and installation of the slate of officers. 20-3c

MIXED PARTY
in honor of
ELAINE CLAUDE
daughter of
Mr. & Mrs. Osias Claude
and
ROBERT DECAIRE
son of
Mr. & Mrs. Donat Decaire
SATURDAY, MAY 23
at the Bonnie Glen
Music by D.J.
Everyone welcome 20-2p

MIXED PARTY
in honor of
ROXANNE LEVERT
daughter of
Mr. & Mrs. Jacques Levert
and
CLAUDE GALLANT JR.
son of
Mr. & Mrs. Claude Gallant
FRIDAY, MAY 22
Glengarry Sports Palace
DISCO: "DUDE"
Lunch Everyone Welcome
21-1p

MIXED PARTY
in honor of
JULIE CUILLERIER
daughter of
Mr. & Mrs. Henry Cuillerier
and
MARC LEFEBVRE
son of
Mr. & Mrs. André Lefebvre
SATURDAY, MAY 30
9 p.m. - 1 a.m.
Bonnie Glen Pavilion
Music: C.D. Street
Everyone Welcome 20-2p

MIXED PARTY
in honor of
HÉLÈNE GOULET
daughter of
Lucille and the late Henri Goulet
and
RAYMOND ROY
son of
Clermont & Marie Claire Roy
SATURDAY, MAY 23rd
McDonald Blvd
Disco by Jake at Work
Lunch served
Everyone Welcome 20-2p

Wedding Reception
in honor of
Donna
daughter of
Hubert and Jean Quesnel
and
Sylvain
son of
Dolores & the late Lionel Quimet
Saturday, May 23
9 p.m. - 1 a.m.
Charlottenburgh Recreation Centre
Williamstown
Music by Sky Lark
Lunch Served
Everyone Welcome
20-2p

GLENGARRY SPORTS PALACE
Tel. 525-3600
BINGO
THURSDAY, MAY 21
7:30 p.m.
Played on Paper Cards
Admission $10
10 games at $50
7 games at $100
1 game at $600
1 BONANZA 50/50
3 SPECIALS 50/50
Proceeds to ADMHA 21-1c

Maxville & District Sports Complex
Osie F. Villeneuve Arena
Maxville 527-5659
SATURDAY, MAY 23
Wedding Reception in honor of
Kelly Dickson and Rene Zollinger
* *
MAY 19, 20, 21
BROWNIES' RUMMAGE SALE
* * *
PLANNING FUTURE EVENTS?
Weddings • Mixed Parties • Family Reunions • Meetings • Get-Togethers
Fully licensed facility for your added convenience.
Give us a call — good dates still available! 21-1c

Cards Of Thanks

THEORET — I would like to thank the VON from Alexandria and also Mrs. Cathy Depratto for the beautiful work they did for me when I was so sick with my ankle. Because if it was not for them my ankle would not be healed and also thank you to Dr. Nadeau for all his help. It will always be remembered. Thank you again.
—Mrs. Elda Theoret. 21-1p

Births

WATTS — Blair and Cathy are pleased to announce the birth of their daughter Sara on Thursday, May 7, 1992 at Hotel Dieu, weighing 7 lbs. 12 ozs. Proud brothers are Christopher, Matthew and Jeffrey.

DEPRATTO — Carl is pleased to announce the arrival of his brother, Martin, born at the Ottawa General Hospital on Saturday, May 2, 1992, weighing 8 lbs. 1 oz. Proud parents are Chantal and Marc Depratto of Pendleton, Ont. Proud grandparents are Lilliane and Dorima St. Onge of Wendover, Ont. and Anita and Guy Depratto of Alexandria. Great grandmothers are Marie Louise Bellefeuille and Rosanna Depratto of Alexandria.

Coming Events

CANADIAN Foundation for Ileitis and Colitis (Cornwall Chapter) is holding an Education Meeting on May 25 at 7:30 p.m. at the Cornwall General Hospital, Clinic Bldg., Ground Floor, "Large Classroom." Speaker: Dr. Depew. Topic: "IBD: An Overview." Open to the public. Refreshments. For information call Monique, 534-8380 after 6 p.m. 21-1c

SATURDAY, May 23, 5-8 p.m., Smorgasbord Supper at the "Round Church," Dalhousie Mills. Adults $7, children $3, family rate $20. Everyone welcome! 21-1p

EUCHRE at Glen Sandfield Hall on Thursday, May 21 at 8:15 p.m. Everyone welcome.21-1p

Wedding Reception
in honor of
MADELEINE
daughter of
Bruno and Violaine Lauzon
and
NEIL
son of
Allan and Anna MacDonell
SATURDAY, MAY 30th
9 p.m. - 1 a.m.
Sports Palace
Macdonald Blvd., Alexandria
Everyone Welcome 21-2p

Wedding Reception
in honor of
SANDRA
daughter of
Campbell & Alison Murray
of Martintown
and
DAVID
son of
Allison & Jean Fawcett
of Winchester
SATURDAY, MAY 23
9 p.m. to 1 a.m.
Parkway Inn, Cornwall
Music by "THE BRIGADOONS"
Everyone Welcome 21-1p

MARTINTOWN COMMUNITY CENTRE
* * *
Banquet hall available for rental
Tel. 528-4235 or 347-2411
6-tf

CHARLOTTENBURGH RECREATION CENTRE
* * *
BINGO
Every Tuesday
at 7:30 p.m.
* * *
Good Hall Rental Dates Available
347-2411
20-1c

GLEN ROBERTSON SOCIAL CENTRE
525-3283 874-2081
* * *
CARD PARTY
TUESDAY, MAY 26
8 p.m.
Sponsored by Club 65
* * *
Excellent Banquet Hall Facilities for weddings, mixed parties, social gatherings, etc.
Good dates still available for weddings, stags, etc.
21-1c

MAXVILLE FAIR DANCES
in Angus Gray Hall
FRIDAY, MAY 29 - 9 to 1
"SCARECROW"
Performing the best of
John Cougar Mellencamp
SATURDAY, MAY 30
2 to 5 p.m.
GERMAINE LACOMBE
SATURDAY, MAY 30
9 to 1
"LANDMARK"
SUNDAY, MAY 31
6 p.m. to 10 p.m.
BOB BURNIE & GARY McDONALD
21-2c

Cards Of Thanks

ROZON — I would like to take this opportunity to thank the Ottawa General Hospital and staff on 4th floor south, Dr. J. Pierre Desjardins, Dr. Denis Desjardins, for the excellent care while I was a patient there. The Ottawa Rehabilitation Centre and staff, Dr. Guillan and my therapist Susan Gies — thanks. I also want to thank my husband and all our family for being so supportive. I love you all. To my many friends and neighbors, relatives, Glen Robertson Recreation Centre, Club 65 and Fraternite for get well cards, flowers, telephone calls, gifts and prayers — thanks. May God bless you all.
—Lilly Rozon. 21-1p

McNAUGHTON — Our sincere thanks to our family, relatives and friends for making our 25th anniversary such a special occasion. Also for your cards, gifts and best wishes.
—Callum and Lorraine. 21-1p

Announcements

ROGER and MARGARET BOOTH
take great pleasure in announcing the marriage of their daughter
JOHANNA CHRISTINE
to
DR. BRIAN SHAMUS MacCORMICK
on Saturday, May 23
at 3:30 p.m. at the United Church, Vankleek Hill. An open reception will be held at the Days Inn, Hawkesbury from 9 p.m. - 1 a.m. (Music by Ron Brault) All welcome. 21-1p



HAACK — MACK
Mr. and Mrs. Paul and Karen Haack of Martintown are pleased to announce the forthcoming marriage of their daughter Janice to Leslie Mack, son of Mr. and Mrs. Stewart and Aline Mack of Cornwall. The wedding will take place June 27 at St. Andrew's United Church, Martintown. 21-1p

Entertainment

ED'S PLACE
North Lancaster
347-7363
* * *
"WING NIGHT"
EVERY THURSDAY
WINGS — 10¢ ea.
* * *
FRIDAY, MAY 22
Music by C.D. STREET
20-1c

THE ORIGINAL Champions ROADHOUSE
Tonight, May 20
and every Wed. following
KARAOKE NITE
Take the Mike to win great prizes. Starts at 9:00 p.m.
THURSDAY, MAY 21
"THURSTDAY" PARTY
with
JAKE AT WORK
Win T-shirts, hats, patio umbrellas & more.
FRIDAY, MAY 22
Great Dance Music With
JAKE AT WORK
SUNDAY, MAY 24
Acoustic Sunday
featuring
GEORGE HILLS
and Company
3 p.m. - 7 p.m. on our patio
(weather permitting)
NO COVER CHARGE
EVERY TUESDAY
WING NITE
5 p.m. - midnight
GOOD MORNING
Now open for Breakfast
Every Day
Mon-Fri. from 8 a.m.
Sat. & Sun. from 9 a.m.
Weekly Breakfast Special
2 eggs, choice of Bacon, Ham or Sausage
Hash Brown, Toast, Tea or Coffee $2.99
103 Main St., North, Alexandria
525-2128 21-1c

Lost and Found

FOUND: Part German Shepherd, part Lab, large golden dog, very friendly, triangular patch of dark hair at base of tail. No tags. Found Sunday. Call 525-5455. 21-1n/c

FOUND: German Shepherd dog with 1987 dog license #26, Township of East Hawkesbury. Owner may call 347-2612 around 9 p.m.21-2n/c

Entertainment

KING EDWARD HOTEL
Apple Hill, Ontario—527-2986
* * *
SUNDAY, MAY 24
Entertainment by
BOB & DUCKY
7 - 11 p.m.
PATIO IS OPEN
21-1c

BERRIGAN'S TAVERN
Main St., Lancaster 347-3434
FRIDAY & SATURDAY
MAY 22 and 23
THE WALLFLOWERS
20-1c

ATLANTIC HOTEL
At The Station
Alexandria



FRIDAY and SATURDAY
MAY 22 and 23
BLACKWATER
FRIDAY and SATURDAY
MAY 29 and 30
BRANDY & PORT
Watch Your Favorite Sport On Our GIANT TV 21-1c

Johnny Mac's TAVERN
Martintown, Ont. 528-4233
LIVE ENTERTAINMENT
SATURDAY, MAY 23
9 to 1
SUNDAY, MAY 24
4 to 11
ACOUSTIC THUNDER
Featuring
PERRY DUNLOP
* * *
Coming Friday, June 5
THE GOOD BROTHERS
* * *
PATIO NOW OPEN
Watch for our upcoming
10th ANNIVERSARY
Wednesday is
WING NIGHT 15¢ ea
NO TAKE OUT! 21-1c

CLASSIFIEDS GET RESULTS!

Miscellaneous

BIG Yard Sale, Sat., Sun., May 23, 24. Lots of articles, too numerous to mention. Starting at 9 a.m., 93 St. George St. West, Alexandria.21-1p

GARAGE SALE
BARGAINS FOR ALL!!
10:00 a.m. to 5:00 p.m.
SATURDAY, MAY 23
Weather permitting
If wet, Sunday
South Branch Road, 1.5 km west of Williamstown. 21-1p

3 FAMILY YARD SALE
4 miles west of Hwy 34 on 1st Kenyon
SATURDAY, MAY 23
9 a.m. to 5 p.m.
Toys, dishes, weedeater, lawn tractor, chainsaw & lots more.
21-1c

Articles For Sale

WE have the lowest prices! Teated lumber 1x6x6: 99¢, Patter 2x2x42: 49¢, 2x4x8: $2.10, 2x6x8: $2.99, 4x4x8: $3.99, 6x6x8: $9.60, Lattice #1 4x8: $5.95, Interior doors: $9.57, steel $39.95, Aspenite 7/16: $6.69, 3/4 TG: $7.49, Plywood 1/2: $11.49, 5/8: $14.50, Asphalt shingles 10-15 years: $5.47, Oak flooring 2 1/4: 69¢ ft., Select $1.09 ft., Pre-varnished $1.49 ft., spruce 2x3x8: 75¢, 2c6x8: $1.59, 2x8x12: $3.36, 2x10x14: $6.75, Panneling $4.97, Clapboard masonite $39 square, New, quality paint $9.95, Melamine 4x8: $8.97, 5x6: $5.97. Material with imperfections. Cash only. Lachute 514-562-8501. 21-1c

BOWLS, BOWLS: Individually crafted and glazed in unique and attractive colors at the Apple Hill Pottery, south and west of Apple Hill. Tel. 528-4329. 21-1c

CANOE 14 ft., 2 paddles, $225, and wheelbarrow, $50. Tel. 525-2622. 21-1p

WALL unit with five shelves, two glass doors, lazy boy chair, all in excellent condition. Tel. 525-3267. 21-2p

TRAILER with added room, furnished, sleeps 6, at Cameron's Point, for sale or trade for above-ground pool. Tel. 931-2138 or 931-2750. 21-2p

REFRIGERATOR, electric stove, washer, wringer washer, electric generator and antiques. 314 Main St. S., Alexandria. 21-3p

SWING set, covered turtle sandbox, child's pool, Adam computer and much more. Tel. 525-3574. 21-1p

3 h.p. garden tiller for sale. Call 525-1789 after 5 p.m. 21-1p

PIANO sale! at Brookdale Mall. Save 25% until Saturday, May 23 on Heintzman, Lesage apt. size and others. Al's Piano Shop, 932-1825. 21-1p

MELAMINE, Melolite, We pay the GST, Melamine 5x6: $5.97, 1": $8.97, shelves 1x4: 80¢, 1x8: $1.67, Melolite 1/2: $4.97, 5/8: $5.97, White $8.97. Until May 16 or clearance of stocks. Cash only. Lachute 514-562-8501. 19-3c

LANCASTER Flea Market, Hwy. #2, 1 mile west of South Lancaster, open Sunday, rain or shine. For stall information call (613) 347-3468. 19-4c

2 single beds with headboards for sale, good condition, firm mattresses, asking $75 for both. Call Jim and Christine Cumming — 527-3260.

USED STOVES & DEMOS

Large Cozy Comfort	$500
Findlay wood/gas cookstove	$500
Acorn Ranger with fan	$550
Grand Godin	$300
Jotul 118N	$500
Vermont Castings Insert (catalytic)	$1800
Chalet	$200
Lakewood 1500	$500
Don-Bar Fireplace	$1000

Big Truckload Sale on Prefab Chimneys
SUNWORKS
1466 Hwy 34, Hawkesbury
632-0456 21-1c

CLASSIFIED
Only $4.00 (20 words)
2nd week 50¢ less
RATES

General Classified—$4.00 for 20 words, plus 10¢ for each additional word.

Births, Found, Graduations, Weddings, Anniversaries (50th and over) will be accepted free, with picture.

Classified Display—44¢ per agate line. We reserve the right to place all advertising under the appropriate classifications.

Box Numbers—$10.00 per week (includes Box #), c/o The Glengarry News, Box 10, Alexandria, Ontario K0C 1A0.

Deadline for advertising is 3 p.m., Monday

ALL ADS MUST BE PAID FOR IN ADVANCE

Call 525-2020 or 347-7586 — Fax: 525-3824
Office Hours: Mon. to Fri. 9 a.m. to 5 p.m.

Articles For Sale

CENTRE Liquidation Commercial and Industrial Sale, 17 Ste. Catherine, St. Polycarpe, metal shelves, small island, cabinet, filing cabinet, desk, stacking chairs, locker, safe, conveyor, counters and sinks (stainless); also tables and cake fridges. Tel. 1-514-265-3270. Open from 9 a.m. to 6 p.m., Saturday, 9 a.m. to 4 p.m. 47-tf

L and M Guns Reg'd. Firearms bought, sold traded and repaired. Top quality outdoor cold weather clothing, footwear. Your Browning Dealer for United Counties, R.R. #1, Tyotown Road, between Boundary and Purcell Roads, 931-2010. 24-tf

FOR sale: Refrigerators, stove, a/washers, dryers, all with warranty. Call 525-4520. 36-tf

M&G Antiques. Open year round. We buy and sell antiques of all kinds. Gold, sterling, old toys, buggys, cutters, sleighs, old guns. For appointment call 346-5768, Hwy. 138 south of Monkland. 11-tf

CEDAR and pine lumber, mixed hardwood, kindling and airdry lumber (rough or plain). Tel. 528-4262 or 528-4776, Alex Robertson Sawmill. 18-4p

USED 21 cu. ft. freezer, good condition, asking $225. Tel. 538-2260. 20-2p

FOR sale: cedar lumber in 2x6 and 1" random. Tel. 874-2722. 20-2p

5 h.p. Devilbiss air compressor for sale. For more information call 613-525-4277. 20-2p

SCOTTY travel trailer, all conveniences, mint condition, $1,500 firm. Tel. 525-3419. 20-2c

CASSELMAN PLYWOOD HOME HARDWARE BUILDING CENTRE
has all you need to build or renovate your home at competitive prices.
For your cedar needs tel.:
764-2876 16-tf

HOUSE KITS
#201, 26×36, 2 bedrooms . . . $11,500
#202, 26×42, 3 bedrooms . . . $12,815
#203, 26×42, 3 bedrooms . . . $15,125
#204, 26×42, 3 bedrooms . . . $16,495
#205, 26×50, 3 bedrooms . . . $14,990
#206, 28×60, 2 bedrooms, garage $21,225
#207, 30×60, 3 bedrooms, garage $22,420
#208, 32×58, 5 bedrooms, 2 floors, garage $35,500
#209, 24×30, garage kit 2 doors$ 5,460
#210, 26×44, split, 2 bedrooms $15,250
#211, 30×60, 2 bedrooms, garage$19,700
#212A 35-4 × 35, 2 bedrooms . $19,795
NOTE: 2×6 framing, 6" and 8" insulation, vinyl siding, gyproc, windows and doors, etc. For further information please call:
(514) 264-5533 or 5370
D.N. Racine Inc.
Athelstan, P.Q. J0S 1A0 6-tf

WHITE PINE LUMBER
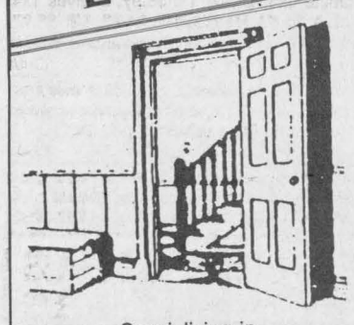
Specializing in
MOULDINGS, FLOORING, DOORS
RR #1, Alexandria, Ont. K0C 1A0
(613) 525-3040
KEN ALEXANDER


EUROPEAN STYLE SMOKED MEAT AND SAUSAGES
525-5411
Vogel's
SHOP OPEN WED. TO SAT. 10 to 7
BBQ Bratwurst . . . . $2.99 lb.
BBQ Knacker . . . . . $2.69 lb.
BBQ Smoked Ham Steak $3.90 lb.
CUSTOM
Cutting, Smoking, Sausage Making and Barbeques
Also available at
Sangster's Sons
Bainsville - 347-2554
525-5411 16-tf

Vehicles For Sale

1983 Ford 300 motor 5th wheel, cab topper good tires, motor has been done 1 year ago, everything complete, $3,200. 932-3685. 19-3p

1987 Mercury Topaz GS, 4-door, automatic, loaded, 66,000 km. Tel. 347-2757. 20-4p

1987 Mazda 626 LX turbo, 5-spd., 2-door, sunroof, black, asking $5,500. Tel. 525-4893. 20-2p

MOTOR home, sleeps 6, very good condition. Tel. 525-2839. 20-2p

NEW Honda 4 h.p. garden tiller, 24" front tines. M.S.L. $739, May special at only $595. Other models in stock. Shepherd Motors — 525-1402. 20-2c

SEGUIN AUTO SALES
Dalhousie Mills
• *Used Cars & Trucks*
• *Buy - Sell - Trade*
347-3291 19-tf

TROTTIER SALE CENTRE
USED VEHICLES
CARS & LIGHT TRUCKS
WARRANTY AVAILABLE
1990 Dodge Shadow, 4-dr., auto, well equipped, air, only 26,000 km
1990 Chev Corsica, 4-dr., auto., PS&PB, AM/FM, air, low miles
1989 Chrysler Dynasty, 4-dr., air, cruise, well equipped
1988 Chrysler Daytona, 5-sp., T-roof, well equipped
1986 Buick Century, 4-dr., auto, PS & PB, air, AM/FM & more
TRUCKS
1989 Chev 1/2 Ton Pick-up, full size, 4x4
1989 Chev S-10, auto, V6, long box
1987 Dakota, long box, 6-cyl, auto, good shape
1986 Prowler, camping trailer, 24 ft. well equipped
525-1925
Hwy. 34 South 20-1c Alexandria

LAJOIE AUTOMOBILES
2nd Kenyon (beside GTL)
525-1913
'91 Chev Cavalier, auto, 4-dr., am/fm cass., only 24,000 km
'91 Chev Sprint, 5-sp., 200 km, brand new
'90 Ford Tempo LX, fully loaded, only 25,000 km, mint condition, must be seen
'90 Chev Cavalier S/W, air, loaded, 19,500 km with air
'88 Mercury Topaz L, 4-dr., auto, w/air, only 63,000 km, mint cond.
'88 Honda Accord LX, 4-dr, 5-spd, white with burgundy interior
'88 Buick Century Estate Wagon, mint cond., low mi., fully loaded, must be seen
'87 Honda Civic, 4-dr., sedan, charcoal grey, SOLD cond.
'84 Buick Skylark, 4-cyl, 4-dr, auto, PS&PB, only 54,000 km
'83 Toyota Tercel, 4-dr., 5-spd, only 62,000 km
'82 Chev Chevette, 4-dr., 5-spd, only 73,000 km
— TRUCKS —
'87 Toyota pickup, long bed, auto, PS/B, AM/FM cass. mint cond. only 59,000 km
'80 Chev Cube Van, auto., 6-cyl., perfect for SOLD Handyman
6 to 36 month extended Warr. Available
ALL VEHICLES SAFETIED
Robert Lajoie, prop.
Hours: Mon.-Fri. 8-8; Sat. 9-1 21-1c

Articles For Sale

ARMY SURPLUS
Clothing, Footwear, Sleeping Bags, Tents, etc. of all kinds...
GENUINE MILITARY QUALITY
Open 7 days
525-ARMY
525-2769 19-tf

Alexandria Flea Market
Sunday, May 24
In case of rain, Sunday, May 31
Antique Garden Equipment
Tools and much more
— Call to rent your lot —
at
ROBERT'S RENTAL
325 Main St. South
Call 525-2807 21-1c

Vehicles For Sale

NEW 1990 Honda outboard, 5 h.p., one-year warranty, M.S.L. $1,199, sale priced at only $895. Shepherd Motors — 525-1402. 20-2c

1973 Johnson 6 h.p. outboard, used very little, great shape only $395. Shepherd Motors — 525-1402. 20-2c

1990 Honda TRX350 4x4, very good condition, only $3,995. Shepherd Motors — 525-1402. 20-1c

5 h.p. Honda tiller, 26" front tines, 2 fwd, 1 rev. speeds, demo. M.S.L. $869, only $695. Shepherd Motors — 525-1402. 20-2c

1985 Ford 1/2-ton, automatic, ps,pb, air conditioning, like new. Tel. 347-2351 or 932-2934. 21-1p

1980 Suzuki RM 125 dirt bike, very good condition. Tel. 347-3104. 21-2p

ACCIDENT Pontiac 6000, 6 cyl., 108,552 kms., motor super condition, automatic air condition, stereo, mechanically perfect, in driving condition. For repairs or parts. Tel. 347-7130. 21-1p

1979 Ford F-150 pickup, 351 motor, automatic, with fiberglass cap, in good condition, asking $1,500 or best offer. Tel. 874-2888. 21-2p

1969 Pontiac 6-cyl. auto., original mileage 44,393 miles, in good condition, as is, best offer. Tel. 525-1757. 21-1p

1972 Volks super Beatle, needs minor repairs, paint job 2 years old, asking $500. Call 347-2955. 21-1c

GILLES AUTO SERVICE & SALES
COME AND SEE OUR QUALITY USED CARS
THIS WEEK'S SPECIAL
$6,875
1988 FORD TAURUS
V-6, well equipped
MANY OTHERS TO CHOOSE FROM
We also do maintenance and repairs to all makes
Highway 34, Green Valley
525-2997 21-1c

Marine

14' fiberglass boat, 20 h.p. Mercury motor, with steering wheel. Tel. 525-2832. 20-2p

14-ft. fiberglass canoe, flat stern, 1½ h.p. Evinrude motor, $450 for both. Tel. 527-3351. 21-2p

Farm Machinery

CASE tractor, approx. 1962, gas, equipped with loader, chains and rear weight, $2,500. Tel. 525-3890 after 6 p.m. weekdays. 20-2p

CULTIVATOR, 13 feet Int. Vibrashank #45 on wheels, also 13-foot disc White on tandem wheels. Tel. 874-2617. 20-2p

GREEN VALLEY KUBOTA LTD.
Low Interest on All New
KUBOTA
Tractors and Equipment
USED LAWN TRACTORS
1—Kubota 14 hp diesel
1—Bolens 20 hp gas
1—Roper 16 hp
1—Bolens 23 hp w/blower & snowblower SOLD
1—Bolens 11 hp w/front mower
1—Ford 18 hp w/mower
NEW YARD PRO (Roper) LAWN TRACTORS IN STOCK
General Repairs on Lawn or Farm Tractors
Massey Ferguson Parts & Service Available
HOURS: Mon.-Fri. 8-5; Sat. 8:30-12
525-2190
HWY. 34, GREEN VALLEY 21-1c

SUPER DISCOUNTS ON USED EQUIPMENT
USED TRACTORS
1—IH 884 with loader
1—Ford 6600
1—Ford 3000
USED MACHINERY
1—JD ANT-600 utility vehicle
1—NH 718 harvester w/pick-up and corn head
1—Overum semimount 5-furrow plow
2—Market 400 b.u. grain box
2—NH 489 haybine
2—NH 488 haybine
2—MF "Sun" rake
1—NH 56 rake
1—Kuhn rake/tedder
1—NH 310 baler
1— NH 273 baler
1—MF 128 baler
1—NH 411 disc/bine
1—Fahr tedder
1—NH 782 forage harvester
1—Hesston 7020 forage harvester
2—IH 990 mower/cond.
1—IH 175 swather
1—NH 707 hay pick-up
1—MF 10 baler
1—NH #8 forage box (L.H.)
1—A/C N5 combine with 6 row cornhead
1—IH 430 baler
1—MF 81 mower cond.
1—IH hay conditioner
1—A/C mower cond.
2—Allied stooker
1—Dion 750 forage harvester
FERNAND CAMPEAU et Fils Inc.
After the sale . . . it's the service that counts!
Open: Mon. - Fri. to 5:30 p.m.
Saturdays 8 to noon
Dalhousie Station
514-269-2737 21-1c

Farm Machinery

TWO 3-section land roller and two sets of 28 drag disks. Tel. 347-2123. 21-2p

2 tractors: Ford 3000, Nuffield, International haybine, rake, 3-furrow plow, large tandem trailer, 2 discs, baler, stooker, elevator and harrow. Phone after 6 p.m., 932-6111 or 938-6735. 21-2p

100-gallon George White sprayer; also 10-ft. heavy duty Dunham Lehr disc, very good condition. Tel. 528-4303 or 528-4712. 21-1p

2-furrow plow, $50 o.b.o. Tel. 528-4946. 21-1p

MF 12 baler, 3 pth harrow, 5-ft.; 16 ft. hay wagon; sun rake; NH 7-ft. side mower. Tel. 525-3085. 21-2c

WHITE 2-105 tractor, Triple OK 5-furrow, auto reset, semi-mounted plow and Int. 4500 Vibrashank cultivator, 18½ feet, to be sold as package. Tel. 347-7326. 21-1p

ATTENTION farmers, Robert's Rental now sells industrial hose, agricultural spray, food and beverage, petroleum, water, etc. Tel. 525-2807 or 525-1124. 7-tf

FOR sale, dual wheels, 18-4-34 and 15-34. Tel. 514-764-3239. 18-4p

SPRAYER, 22 ft. Technoma, 600 liter, never rusts; Allied stooker; stook-fork; IH plow, reset, 4-share, 16"; fertilizer spreader, Lely, 3 p.h.; electric generator, 22 kw, 110/220 v, PTO-driven on wheels. Tel. 874-2571. 20-2p

FOR sale: Massey Ferguson #520 10-ft. discs. Tel. 874-2722. 20-2p

MF 4-row corn planter. Tel. 525-3706, 525-5579. 20-2c

JOHN Deere grain drill, 16-run, 7" spacing. G. Cameron, 525-2626. 20-3p

—USED FARM MACHINERY—
JD 2130 tractor, 1670 hrs . $8,500
AC 14' hyd. wheel disc . . . $1,400
FORD 10' wheel disc $650
MF 33 seed drill, like new . $2,600
FORD 2000 tractor, 3 ph . . $1,900
JD 7000, 4-row narrow corn planter with monitor in excel. cond. $6,000
CASE uni loader, 40" bucket $3,200
3 ph post hole auger $275
Silo, used 2 yrs, 16'x60' with Butler unloader, roof & pipes $5,000

BLAIR FARM EQUIP.
Avonmore, Ont.
(613) 346-5568 20-2c

Best Buys In Used Equipment
—AC 7020 tractor, 12-spd, PS, cab
—IH 684, 16-speed, 1260 hrs.
—Farmall 504 diesel tractor
—13' Turnco packer
—Century 32' boom, 300 g sprayer
—MF 255 tractor, dual wheels
—Case 1370 tractor, cab, air
—IH 1066 hydro tractor, cab
—Case 40 blade disc harrow
—White 4-150 4-wd, cab, A-1
—IH 966 tractor w/cab, new paint
—Case IH 885,4-wd, cab, loader
—JD 8250 grain drill, 18x7
—Case 580 S. E 4-wd ldr/backhoe
—NH 273 baler
—Case 580 D, 4-wd, ldr. backhoe
-Case 480C ldr/bckhoe, cab $12,500
MARLEAU GARAGE LTD.
ST. BERNARDIN, ONT.
(613) 678-2033 FAX 678-2923
case IH

MAXVILLE
Farm Machinery Ltd.
Mon. to Fri. 8:00 a.m. to 5 p.m.
Saturday 8:00 a.m. to 12 noon
FORD NEW HOLLAND
SALES SERVICE PARTS
KVERNELAND DION
Good selection of New Holland Hay & Forage equipment in stock
Interest free to Sept. 1, 1992
or 1.0% Interest for 18 months
Also
New Ford Tractors 6.9% up to 48 months financing
Used Tractor & Equipment Finance
9.9% up to 36 months
USED TRACTORS
Ford 6710 cab, new motor
Belarus 820, 4-wd
Universal 640, demo, 4-wd
Ford 4630 2-wd
MF 135, rebuilt motor
MF 202, gas, loader
MF 33, gas
Ford 801, 2wd, Select-o-speed
USED EQUIPMENT
WHITE 14' disc
KEWANEE 10' disc
MF 8', 3pth disc
ALLIED 19', 3pth cultivator
IH 16', 3pth cultivator
NH 782 Harvester with pick-up, excl
36 ft. elevator Little Giant
Owatona Grinder Mixer 83
DEutz discbine, 10½ ft.
3-20 ft. bale thrower racks, steel
NH 450 mower, 3-pth
MF 775 swather, hydro-static
JD 800 swather
NH 1012 auto. bale wagon
NH 479, 9' haybine
NH 488, 9' v.good
NH 489, 9' excellent
MF 495 haybine 12'
NH 316 baler with #70 thrower exl.
NH 848 round baler, demo.
NI 483 round baler 4×4 exc. cond.
NH 680 manure spreader, end gate
NH 329 manure spreader
NH 513 manure spreader
NH 519 manure spreader, end gate
JD N1610 chisel plow, like new
Ford plow 3×14, 3 pt
Kvern L. plow 3×16, rollover, exl.
IH 720 plow SM 5×16, very good
GOOD SELECTION OF USED DION BOXES
Highland Road, Maxville
527-2834 21-1c

Poultry/Livestock

PUREBRED Nubian goats for sale, St. Polycarpe, Tel. 1-514-265-3269. 19-4p

TEN 1-yr.-old open Holstein Hereford. Tel. 525-2971. 20-2p

FOR sale: Highland beef, six cows with calves, five heifers, one bull. Tel. 525-5148. 20-2p

RIDING horse for sale, very quiet and good natured. Call Sylvie 674-5762 between 4 and 5 p.m. or after 7 p.m. 20-2p

MINIATURE goats, 2 females $100 each, 1 male $75. Tel. 525-1822. 20-2p

HIGHLAND cattle for sale. Contact Robert or Margaret, 874-2644. 21-1c

REGISTERED polled Hereford yearling bulls and heifers. Dams can be seen on farm. Tel. 525-3440. 21-1p

PASTURE available for 40 heifers, good grass, shade and water. No bulls in neighborhood. Riceville, 524-5283. 21-2p

LAMBS for pasture, orders taken for freezer or BBQ; also black breeding ram for sale, 3 yrs. old, excellent. Tel. 1-932-1161. 21-2p

Produce

SELECTION of fast growing pedigree rabbits — Californians and New Zealand White. Start your rabbitery the right way. Tel. 347-2288 days or 347-3866 evening. 4-tf

CEDAR trees for sale for hedges, different sizes, 2' to 8' high. Tel. 528-4262 or 528-4776.18-4p

GROUND feed, shelled corn, barley, oats, wheat, mixed, $7/100 lbs. Your bags, 9 a.m.-5 p.m. Closed Sundays. Also large seed, black buckwheat, 15¢ per pound. Pay no more. George Crites, 527-5393. 19-4p

CASTONGUAY Excavation. Small quantities screened and unscreened topsoil. Delivered. 347-3396. 19-4p

DOUBLE cut clover, and hayseed and stovewood. 874-2782. 19-3p

CLEANED double cut red clover seed, 90¢ per pound. Call Bill Franklin 1-826-2946 weekdays, 525-3469 weekends. 19-3p

PASTURE for rent, approximately 30 head (no bull), good fence and water. Tel. 346-2303.20-2p

SPEEDRITE electric fence systems equipment and supplies. Deer and livestock fencing. Sales and service. Bill Wood, RR1 Lunenburg, Tel. 534-8310. 20-4p

SEIFFERT'S Orchards plum trees for sale. Call ahead, mornings or evenings., Tel. 874-2871. 20-2p

90 acres of standing hay. Negotiable. Tel. 527-1135. 21-2p

FRESH, white clover, wildflower and buckwheat honey for sale, $1 per pound, in your containers or we supply. Open year round, 1091 Pleasant Corners West, Vankleek Hill, Ont. Monique and Lothar Pettkus, 613-678-2496. 21-1c

Pets For Sale

FREE Shepherd mixed puppies. Tel. 525-2819. 21-1p

Farm Machinery

IH 400 cyclo. corn planter, like new condition, with monitor; set of 7-ft. disc. Tel. 347-7437 evenings, 347-2831 days. 20-2p

FOR sale: Massey Ferguson 300 combine, good condition, stored inside, reliable, 10-ft. cut, asking $6000. New Holland grinder 354, good condition, used 10 years, only replaced few chains, very reliable, asking $4000. John Deere direct cut head, fits 34 or 35 harvester, very little use, asking $1000. Call Jim and Christine Cumming, 527-3260. 19-3p

TROTTIER FARM EQUIPMENT LTD.
FORD NEW HOLLAND
Hwy. 43, Alexandria
Tel. 525-3120
FORD & NEW HOLLAND
Authorized Sales & Service
LARGE CHOICE OF NEW FORD TRACTORS
From Ford 1220 up to Ford 3930 and 4630
Just arrived: Ford 6640, powersteer
LOW INTEREST
See Us For Details
USED TRACTORS
1—IH 766. cab, dual wheels
1—Ford 1100, 4×4 and attachments
1—Ford 3000
1—MF 165
1—IH 434, gas
1—Ford 440 Inds. with loader
1—Ford 4600
1—Ford 1210, 4×4 w/loader
1—MF 150 and loader
1—Ford 6500 TLB with new engine
1—David Brown 990 SOLD
1—Ford 1510 SOLD
1—IH 300, gas
NEW KONGSKILDE CULTIVATORS
USED DISCS IN STOCK
Vreten ROCK BUCKETS
Round Bale Bagger
Tube-O-Lator
one in stock now
NORMAND DUMP TRAILERS IN STOCK!
choppers, balers (round and square), mower/conds., rakes, tedders, bale wagon racks
Large display of New Holland Hay equipment. Good choice of spreaders
Excellent selection of New and Used wagons
Zero Grazers
Truck Cushion Hitches
WOODSPLITTERS
3 pth, hydraulic
Good Supply of Loader buckets custom fit to your loader.
GOOD SUPPLY OF GENUINE FORD PARTS OIL, FILTERS AND BATTERIES FOR SPRING WORK
NH PARTS IN STOCK
CHOICE USED EQUIPMENT
BUSINESS HOURS
8 a.m. to 5:30 p.m.
Sat. 8 a.m. to 12 noon 21-1c

Garden Centres

QUALITY BEDDING FLOWERS & Vegetable Transplants
NOW AVAILABLE
Open 7 days a week
9 a.m. to 7 p.m.
Gerbig's FARM MARKET
4 miles east of Lancaster
on old Hwy #2
Tel: 347-2707 21-1c

Gauthier's Greenhouse Garden Centre
COMPLETE GARDEN CENTRE
—PEAT MOSS—
6 cu. ft. only $7.50
Gift Certificates 37-tfc
RR #1, CURRY HILL
Our Correct Phone # is
347-2237

Marlin Orchards & Garden Centre
Nice selection of Trees, Shrubs & Evergreens
Annuals and Perennials
White marble stones, 20 kg bag $3.95
10 bags or more — $3.50
Open Mon. - Fri. 8 a.m. to 8 p.m.
Sat. & Sun. 8 a.m. to 5 p.m.
Hwy 2, 2 km west of Summerstown Rd.
931-1213 21-1c

Business Opp

REVOLUTIONARY home mailing program pays you $1 for every envelope you stuff plus 50% commission on every sale. (Up to $100 — order). Send self-addressed stamped envelope to N. D. Press, P.O. Box 1823, Cornwall, Ont. K6H 6N6. 19-4c

Real Estate

4 country building lots near Apple Hill, 1-3 acres each ready to build, with recreational and firewood rights to adjacent 150 acres forest; $13,000-$17,000 negotiable. Tel. 1-613-938-3594 after 4 p.m. 20-4p

WATERFRONT
Beautiful acre lots
Mature trees,
Sandy beaches,
in Laurentians at Lac St. Jean. Chateau Montebello area & Rouge River north of Hawkesbury
(613) 632-5710 17-6c

ROYAL BANK BANQUE ROYALE
MORTGAGE RATES
1 year = 8.50%
2 years = 9.00%
3 years = 9.75%
4 years = 10.00%
5 years = 10.25%
Call us 613-525-3885
or 1-800-267-2452
*Rates subject to change without notification 20-tf


FARM FOR SALE
Just west of Montreal, St. Justine area, tile drained, 4-bedroom brick, fully operational, approx. 260 acres, machinery, buildings and home. Will co-operate with agents. Tel: (514) 764-3417 or (613) 932-2013 17-19-tf

$74,900
For A Brand New Home in The *DEMARCA Project*
6-unit row housing
Plus
SAVE $2,000 More
if you order yours before construction ends
Contact:
Alain Lamarche—525-4681
Denis Campeau—525-1297
Or Your Favorite Real Estate Broker 20-1c

The War Amputations of Canada...
Safety Is No Accident
CHAMP PLAYSAFE Program

Real Estate

LOOKING for a lot? Over 87 acres on Hwy. 43 east of 138. Can be severed. Beautiful location, $49,900! Days 932-1007, evenings 938-1032. 18-4p

PRIVATE sale — 3-bedroom house w/garage, rec room, utility, barn 15x25, 2-storey, approx. one acre land on 138 highway, 3 miles north 417. Tel. 538-2260. 18-4p

MOBILE home for sale, CSA approved in 1975. Must be moved. Asking $8,000 or best offer. Tel. 347-3481. 20-5p

FOR sale by owner: duplex — St. Eugene, good income property or starter home, asking only $39,900 or best offer, call (613) 527-5248.19-4c

Real Estate

STATELY old, well maintained, brick home on 30 acres of cleared, fenced land. Large barn set up to suit most uses. On Hwy. 34 close to the 417. Private sale. Tel. 613-525-3504. 20-5p

UNIQUE bright house among mature cedars, gravel driveway, sundeck, patio doors, 85 ft. well, approved septic system, nature trails all on 9 acres, $99,500. Call (613) 769-1511. 21-1p

HOBBY farm for sale with gravel pit situated in Lochiel township, 9th concession, north 1/2 lot 12 on Seven Hill Rd., 78.8 acres, good well, 2 springs with good water, large house, kitchen, living room, 3 bedrooms upstairs, bathroom, barn and pig pen. For further information call 613-874-2725. 20-4p

SPRINGTIME IN THE HEIGHTS

The Price Is Right....The Interest Is right

LANCASTER HEIGHTS



COUNTRY LOTS
$14,000 to $18,000

Come and enjoy the peaceful atmosphere of the Heights. Call today for our site map and price list. We are located in the Township of Lancaster and adjacent to the Quebec border.

Mike Samson, Sales Manager 613-347-2476
Evenings & Weekends 613-874-2612 6-tf

RE/MAX® Above the Crowd!®

RE/MAX Carillon Realty Ltd.
1 Main Street, East, Suite 300
Hawkesbury, Ontario K6A 1A1

GLEN ROBERTSON — Country Hotel, converted into a rooming house with owner apartment. ONLY $65,000. (financing available.)

DALKEITH — General store on Main Street, complete with equipment - stock purchase separately. Gross sale and other info. from listing broker.

GLEN ROBERTSON — Investment property on Main Street. Two large apartments including a commercial space. Possible gross income, $950 per month. REDUCED TO $68,000.

GUY BONIN, BROKER

(613) 632-8563

24 HOUR ANSWERING SERVICE 21-1c

C.A. CHISHOLM AUCTION & REALTY SERVICES LTD.

REAL ESTATE BY AUCTION



Today the auction method is more popular than ever and is becoming the real estate marketing alternative of choice because — IT WORKS!

Auctions create satisfied buyers and sellers because they set fair market value in a timely manner.

A professionally managed real estate auction can achieve the highest price in the least amount of time under vendors terms and conditions.

Book your real estate auction now.
Cash offer — 30 day closing
CARSON CHISHOLM, Broker/Auctioneer

C.A. CHISHOLM AUCTION & REALTY SERVICES LTD.
St. Andrews N., Ont.
937-0201
20-3c

C.A. CHISHOLM AUCTION & REALTY SERVICES LTD.

R. Vaillancourt

REAL ESTATE - IMMEUBLES

TEL: 613-525-3419 • 405 Main St. S. Alexandria

"SERVING GLENGARRIANS FOR OVER 30 YEARS"

Doug Baxter 525-1939

R. Vaillancourt 525-3641 or 525-3419



ALEXANDRIA AREA, a short distance from town, renovated 3 bedroom brick bungalow which offers a kitchen, dining area, living room and partly finished basement with laundry room, rec-room with bar. MLS ALL on 1/2 acre lot, paved driveway and mature trees. MLS PRICED FOR IMMEDIATE SALE.



FOR THE LOG HOME LOVER! SO...SO...close to the border. Fully renovated 4 bedroom spacious century old log home, formal dining room, 2 baths, wood stove, living room, library and much more. MLS Located on over 1 acre, garden area, mature trees, river. CALL TODAY.

THINKING OF BUILDING??

A SHORT DISTANCE FROM TOWN, over 5.5 rolling acres of white pines (reforestration) with over 300 feet of road frontage. Already severed and surveyed. ASKING $18,900. WHAT A PROPERTY FOR SUCH A LOW PRICE.....



VANKLEEK HILL area, almost new, 1 1/2 storey 3 bedroom log home, cozy living room with stone fireplace, second storey balcony off master bedroom, spacious rear deck, double garage and much more. MLS BY APPOINTMENT.



ST. RAPHAELS—FROG HOLLOW area, 11 private treed acres, 1500 sq. ft. brick home, quality throughout, which offers formal dining room, formal living room, family room with fireplace, spacious master bedroom, 2 baths, full basement with spare bedroom, laundry room, workshop and much more. CALL TODAY!

WANTED WANTED

WE PRESENTLY HAVE REQUESTS FOR *COUNTRY HOMES* OF 3-4 BEDROOMS EITHER *FRAME* CONSTRUCTION OR *LOG* ON SMALL ACREAGE OR LARGE AREA OF LAND. So if you are considering selling your present home....give us a call for a free estimate of value! WE MAY JUST HAVE THE RIGHT BUYER FOR YOUR PROPERTY.

TOWN OF ALEXANDRIA OFFICE SPACE FOR RENT

Available July 1st — approximately 1200 sq. ft. of office space.

LOCATION: 9 Main St. N., 2nd floor Police Building (Former Glengarry Interagency Office)

Interested parties should contact the undersigned:
LEO POIRIER, CLERK-ADM.
Town of Alexandria
90 Main St. South
Tel: (613) 525-1110 21-2c

MacMILLAN AND HOWES REAL ESTATE LTD.



195 Main St. South
Alexandria

195 Main St. South
Alexandria
525-3039

REALTOR

Cornwall Office
933-6524

OPEN HOUSE

SUN., May 24
1 to 4 p.m.



"TURN BACK THE HANDS OF TIME" For total relaxation pay a visit to this quaint 3 bedroom, 1800 SF log and stone home, circa 1806, with older barn and interesting silo, situated on 5 rolling acres, pasture land, hay and bush and a little river, $119,000. Directions: about 2 miles east of the "Caboose" on Cty Rd 20 north of Martintown. Your hostess: Amy Ward 347-2858.



MARTINTOWN AREA—The perfect combination! Semi-treed land, 31 acres and a newer 1900 SF bungalow with double garage, oak kitchen with patio doors to a large deck. $69,900. MLS 2-29

STONE HOME on 30 acres in excellent condition, 2 stone fireplaces, barn and garage. Inground pool and bath house centre of well maintained yard. Call for details and viewing. MLS 2-17

TREED BUILDING LOT, 6.25 acres, new homes in area. Hydro & telephone at road, $19,700. MLS 1-71

COUNTRY LIVING, quiet, private 22 rolling acres mostly hardwood trees with large shed & workshop and 3 bedroom home. MLS

Ewen McLeod — 525-2479
Howard Broten — 525-4597
Hugh A. McDonald — 525-2844
D.A. MacMillan — 347-7739



RENOVATED THREE BEDROOM HOME, electrical, roof and siding redone in last 3 years, Alexandria. $59,900. MLS 2-9

TRAILER HOME, Dominion St. S., Alexandria, on leased lot. Asking only $12,900. MLS 2-31

EXCELLENT BUILDING SITES on this 50 acres of high land, fenced also small plot of mature hard maples and older log house on property. MLS 2-10

UNIQUE 2 storey stone house with 2192 SF of living area, 4 bedrooms, rec room, pool, detached garage, Apple Hill, $148,900. MLS 2-21

IN DUNVEGAN, 4 bedroom, two storey home, zoned residential & commercial, inground pool, large shed, $184,900. MLS 2-8

Carolyn Bourdeau — 932-5807
Amy Ward — 347-2858
Carol Fortier — 933-2080
Joe Gunn — 937-4866
Lusia Jasiewicz — 527-2044

ALEXANDRIA REALTY LTD.

REAL ESTATE BROKER
137 MAIN STREET SOUTH, ALEXANDRIA
525-4144

OPEN HOUSES

SUNDAY, MAY 24th
2 to 4 p.m.

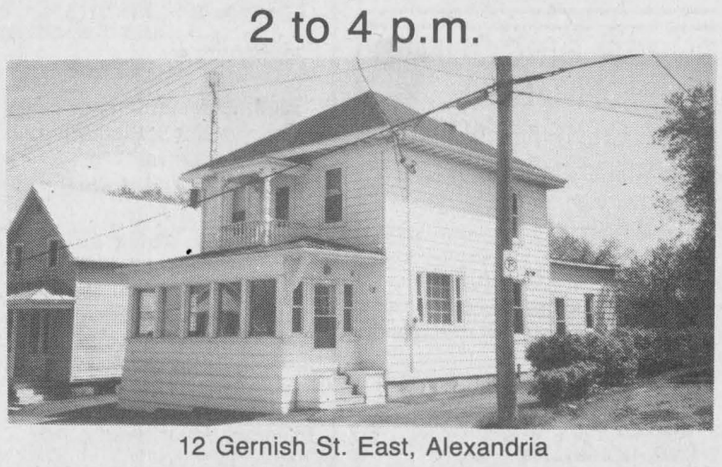

12 Gernish St. East, Alexandria

COME AND SEE FOR YOURSELF! Over 1500 sq. ft. of living area. Recently renovated. Features newer windows, newer roof, maintenance free exterior, home shows pride of ownership. Priced to sell at $79,900. Just follow signs. Your hostess: Therese Menard

2 to 4 p.m.

Directions: from Brown House corner, highway 34, go east on County Rd. #18 for 4-1/2 miles. Watch for signs. Just east of North Lancaster, North side. Hostess: Mavis Fletcher



LARGE COUNTRY HOME with wraparound veranda, 4 or 5 bedrooms, 2 - 4 pce bathrooms, oak kitchen with airtight stove and main floor laundry. Almost 2 acres, outbuildings, paved road, commute to Montreal. Asking $129,900. MEET ME THERE ON SUNDAY AND TRY YOUR OFFER! MLS

GOOD HOME — GOOD NEIGHBOURS in the peaceful country, only 5 min. to Alexandria. 3 bedroom brick bungalow with attached garage, renovations in 1988, paved driveway, full basement, southern exposure. Just reduced to $82,900 MLS. MUST BE SEEN!

THE PERFECT STARTER HOME: 1 mile east of Glen Robertson, 1 1/2 storey home, approved septic, drilled well, exterior free maintenance. Evergreens for privacy. Only $34,900. MLS

Therese Menard	Jean Paul Claude BROKER Cathy Claude	Robert Rickerd SALES REP Clair Rickerd	Mavis Fletcher
SALES REP	SALES REP	SALES REP	SALES REP
525-1105	525-3047	874-2392	874-2761

Real Estate

Real Estate

ROYAL LEPAGE

Real Estate Services Ltd. Realtor
9th Road West, Green Valley, Ont. K0C 1L0 (613) 525-4163



$3,000 DOWNPAYMENT can get you into this fully renovated starter home. New electrical, plumbing & thermo windows. WHY PAY RENT??$56,500 MLS



Robert Poirier 525-3857 | Gisele A.F. Sauvé 525-4163 | Diana Macaulay 347-7757

GABRIEL ST; Green Valley, 1464 sq. ft. all brick bungalow, 3 bedrooms, main floor family room, partially finished basement $121,500 MLS

PRIVACY within mature pine trees, 3 + 1 bedroom, formal dining room, off Hwy 34. Move-in condition $119,500 MLS

SPLIT-LEVEL North Lancaster on paved road, 3 bedroom, living room with fireplace, oak kitchen cupboards $114,500. MLS

WANT PRIVACY for your new home? See this 3.9 acre wooded lot, Hwy 34 Green Valley MLS. INDUSTRIAL: 28,000 sq. ft. on 9.9 acre lot. Full municipal services.

SAUVÉ REAL ESTATE LTD

39 MAIN ST. N.
ALEXANDRIA
525-2940

FEEL FREE TO CALL THESE SALESPEOPLE AT ALL HOURS UNTIL 10:30 P.M.

DOUG ARKINSTALL 527-5435
ERNIE SAUER 525-2413
BILL WERELEY 347-1173
MARGARET MOSHER 525-2453
MICHEL GLAUDE 525-1536
ANDRÉ BRUNET 525-5078
GERMAIN GLAUDE 525-1536
LIETTE RICARD 347-2793 Pager 525-1105
HERB & GERALDINE SCHWARTZ 346-5721
MAURICE SAUVÉ 931-2953
CHRIS BIGNELL 528-4946

ALL REAL ESTATE INFORMATION FOR PROPERTIES
Come and discuss and view photos at our office.

ALL THESE PROPERTIES ARE MLS

OPEN HOUSES

SAT.& SUN.
MAY 23 & 24
from 1 to 4 p.m.
both days



1 km west of Dunvegan, near 417 ORIGINAL LOG HOME on 7 1/2 acres of land. Ideal parcel of land for keeping and training a few horses. House mostly renovated. Commuting distance to Ottawa or Montreal. Reduced to $134,500.

THURSDAY, MAY 21st
5 to 8 p.m.



96 Kenyon St. W., Alexandria
RETIREMENT LAKEFRONT: Alexandria. Cozy small home, finished basement (above-ground at back), fantastic view over lake, islands & park, new. $99,500



80 Kenyon St. W., Alexandria
INGROUND POOL, Beautiful yard and huge pines, impressive interior, fireplace, finished basement, garage & shop, reduced to $85,000.



23 BISHOP ST., ALEXANDRIA
1248 Sq. ft., all brick exterior, sparkling interior, new windows, fantastic landscaping. Only $99,900.



"FABULOUS COUNTRY HOME!" on 16 scenic rolling acres in choice location close to Alexandria. Formal dining room, 4 bedrooms with wonderful walk-in closets, pool, deck plus...plus...plus...$189,900. Call Margaret.
"ON THE FRINGE" of Green Valley. Easy to care for 3 or 4 bedroom home on large corner triple lot. Only $80,000. Call Margaret.
"LITTLE DANDY!" Cozy and comfy 2 bedroom home with deck and lovely back yard. Avonmore Village. $68,000, Call Margaret.
LAND...just east of Lancaster with access to Lake St. Francis 137'x229'. Asking $22,000. Call Margaret.

BURIED TREASURE: 3 year old log home, 3 bedroom, 2 baths, skylights, small barn, 50 secluded acres, $149,900. Call Doug.
HILLTOP 99 acre hobby farm, 3 bedroom home, good barn. PRICED TO SELL $115,000. Call Doug.
MAXVILLE executive country home on 67 treed acres, 2440 sq. ft. several patio doors, fireplace, 2 bathrooms, good outbuildings. $231,500. Call Doug or Bill.
LIKE NEW: 2 bedroom home, quiet area, includes boathouse. Call Chris.
ALMOST NEW beautiful 4 bdrm home near Martintown. Good location for commuting to Montreal. $178,000. Call Chris.
APPLE HILL AREA: 2 large lots, evergreens planted. Financing and firewood available. Call Doug.
ALEXANDRIA: Dominion St. N. close to CN station, 3 bedroom 1300 sq. ft. home, attached garage. Reduced $72,000. Call Doug.
HOBBY FARM: Near Martintown. Good location for commute to Montreal. Large home, 4 bedrooms. $135,000. Call Chris.
TWO BUILDING LOTS: In Charlottenburgh, 1 rural, 1 village. Reasonable price. Call Chris.
MAXVILLE AREA: Beautifully renovated 1650 sq. ft. home, hillside lot, oak kitchen cabinets and centre island, 2 baths, 3 bedrooms $85,500. Call Doug.
COMMUTE TO OTTAWA — 2 year old raised bungalow, attached single garage, large lot, oak cupboards, mouldings and vanity, fine quality throughout. $129,000. Call Doug.
MOOSE CREEK: 120 acre hobby farm, 4 bedroom 2-storey brick home, outbuildings, stream, bush. Asking $149,000. Call Doug.
ALEXANDRIA NEW ON THE MARKET: Excel. $78,900. 3 bedroom brick bungalow, centrally located and in excellent condition. Call Liette.
WILLIAMSTOWN AREA: MLS. Just listed. Good high building lot, 120 feet x 350 feet. Asking $16,900. Call Liette.
MOOSE CREEK AREA: MLS. Dairy farm! Tip Top Shape! $469,000. 3 bedroom home. Barn & many other outbuildings — livestock quota, machinery all on 148 acres. Call Liette.
MARTINTOWN: MLS. ($129,000) Exceptionally well landscaped century brick home (1852), kitchen & dining room with fireplace, hardwood floor, double detached garage, barn, all on 10 acres. Ask for Liette.
APPLE HILL: MLS. Unique Cedar Setting — $87,000. Bungalow, 4 bedrooms w/attached garage. For info. call Liette.
RURAL STONE BUNGALOW—Fabulous interior, sunken living room with fireplace, D.R., 1900 sq. ft., plus full basement, $124,500. Call Maurice.
2 ACRES, MODERN HOME, huge insulated shop 40 x 40, pond, on Glen Norman Road. Call Maurice.
CURRY HILL: Cozy, neat 2 bedroom home, many trees & shrubs, garage, $79,900. Call Maurice.

Apartments

2-bedroom apartment, washer, dryer, fridge and stove available, $32 for heating, hot water included in rent. Tel. 525-2125 or 874-2004. 17-tf

49 Elgin St. West, Alexandria, upper 2 bedroom, $350 per month, plus utilities, in excellent condition, available immediately. Call 525-1549 or 1-592-1624. 18-5c

SPACIOUS modern one-bedroom suite near town, semi-furnished only to adult tenants who care. References. Non-smokers preferred, $415. Tel. 525-3793. 19-4p

MODERN, private studio type unit, near town, for single, clean, quiet tenant only. References. Non-smokers preferred, $330. Call 525-3793. 19-4p

1-bedroom apartment, 26 Lochiel, Alexandria. Tel. 525-1330. 19-tf

2-bedroom apartment, 4 St. Paul St., Alexandria. Tel. 525-1330. 19-tf

2-bedroom apartment for rent, 232 Boundary Rd. E., close to church and schools, private driveway, utilities included. Tel. 525-4008.19-4p

FOR rent: Alexandria, good, small 2-bedroom apartment, parking, $300 monthly, utilities extra, available immediately, references required. Tel. 525-3047. 20-2c

2-bedroom unit, recently redecorated, washer/dryer hookups, available June 1, $324 plus utilities (gas, hydro and water). Tel. 527-1066. 20-2p

2-bedroom country apartment for rent, 2 miles north of Alexandria. Tel. 525-3046 after 6 p.m. Available June 1st. 20-2p

2-bedroom apartment to sublet for July 1 in Alexandria, $453 per month. Tel. 525-3327 after 4 p.m. 20-2p

2-bedroom upstairs apartment for rent, available immediately, $290 per month, utilities not included. Tel. 525-2069. 20-2p

1-bedroom apartment, $375, first floor, ideal for senior; 1-bedroom apartment, $350; 2-bedroom apartment, $390; 1-bedroom apartment with fridge and stove, $395, utilities not included, available immediately. Tel. 525-1955. 20-tf

FOR rent: 2-bedroom apt. with storage space, laundry room, parking, yard and garage, easy to heat, $359/month no utilities; 3-bedroom apt. with washer/dryer hokup and storage room with parking and yard, easy to heat, $419/month no utilities; just renovated 2-bedroom apartment with washer/dryer hookup, $369/month. Just renovated spacious 3-bedroom apartment with washer/dryer hookup, parking and yard, easy to heat, $469/month, no utilities. Quaint 1-bedroom apartment, $329 month, no utilities. Tel. 525-4601. 20-2c

NEW 1-bedroom apartment to rent, with or without utilities, close to church, 198 Main St. S. Tel. 525-3397. 21-tf

APARTMENT for rent. Contact J. P. Levert, Tel. 525-2338 for more information. 21-1c

1-bedroom apartment wanted between Alexandria and Monkland. Needed on or before June 1. Call 525-3574 or 346-2659. 21-1p

LANCASTER: 1-bedroom apartment for rent, July 1, $325 a month. Call Maurice, 347-3443.21-3c

UPSTAIRS apartment for rent, 2 bedrooms, electric heat, very neat, 89 Dominion, $425/month, available July 1. Call 347-3752 after 7 p.m.21-2p

LARGE
1 BEDROOM APT.
FOR RENT

Above store. Stove, fridge, heating, lights, water, garbage included in rent.

Available June 1st/92.
LALONDE PRONTO
525-1424 19-tf

Help Wanted

EXPERIENCED hairdresser wanted for full-time position at a local salon. Send resumés to: P.O. Box 96, Alexandria, Ont. K0C 1A0. 21-1c

ASSEMBLE light products at home. Easy work — excellent pay! We provide details — 24 hrs. (613) 786-5929 Ext. # C231. 12-tf

KUWAIT, Saudi workers needed $35 and up per hour. Tax free. Both skilled and unskilled. For information call 615-779-5505 ext. K 1957. 19-4p

YOU'RE between 8 and 16 yrs. old; want to earn money. Information 678-3183. Parents consent needed. For Alexandria and Cornwall area.19-4p

WANTED: experienced overlock machine operators for home work. Call Lise Contracting at 525-1476. 20-2c

CRUISE ship jobs hiring! Summer/year round, $300/$900 weekly. Photographers, tour guides, casino workers, deck hands, plus more! Hawaii, Carribean, Bahamas. Tel. 1-504-646-4504, ext. C2917, 24 hrs. 21-4p

For Sale/To Let

COMMERCIAL space for rent, centrally located, 350 sq. ft. at Mill Square, available for repair shop, store or office; also 600 or 1,000 or 1,500 sq. ft. at other location in town. Call Claude at 525-2132. 52-tf

BUILDING lots, located on Hwy. 34, north of Fassifern, 250'x400'. For information call Stephane, 525-3692. 18-tf

FOR sale: 14'x68' mobile home to be moved, shingled truss roof, 3 bedrooms, very good condition. 525-4913. 19-3p

2-bedroom house for rent, large yard and garage, full basement, available July 1/92, $475/month plus utilities. 931-2549. 19-3p

1970 Glendette for sale, house travel trailer, 21 ft., very good condition, toilet, fridge, stove. Tel. 525-1757. 21-1p

FOR rent, North Lancaster, 3-bedroom upstairs apartment including dining room, sunroom and fireplace, fridge and stove included with w/d hookup, access to yard. No pets. References required, $550 per month utilities included. Tel. 347-3938 (after 5 p.m.) 21-2p

ALEXANDRIA town, south end location, to rent 3-bedroom brick bungalow (main floor), utilities included, pool etc. Tel. 525-3419. 21-1c

SPACIOUS 3-bedroom home for rent in country, 2 miles west of Alexandria, available immediately, leave message on machine, Tel. 525-3492. 21-2p

Personal

ALL injured workers: Please reply to new address: Resource Centre/Support Group for Injured Workers, P.O. Box 782, Cornwall, Ont. K6H 5T7, or call 613-938-9111. 20-2c

THANK you to the Sacred Heart of Jesus and St. Jude for special favors received. A.M. G.R. 21-1p

THANKS to the Sacred Heart of Jesus for favors obtained. C.J. 21-2p

THANK you to the Sacred Heart of Jesus for favors received and prayers answered. V.G. 21-1p

ST. Jude Novena — May the Sacred Heart of Jesus be adored, glorified, loved and preserved through the world now and forever. Sacred heart of Jesus pray for us. St. Jude, worker of miracles, pray for us, St. Anthony pray for us. Say this prayer 6 times per day for 9 days, by the 8th day your prayer will be answered. It has never been known to fail. Publication must be promised. Thank you St. Jude. T.C. 21-1p

THANKS to St. Jude for favor received. G.M. 21-1p

Wanted

SEEKING old postcards, documents and letters. Will appraise at your home if desired. Call after 4 o'clock, Roger, 514-763-1049 18-5p

WANTED to buy: a Ford motor 300, automatic transmission with overdrive, has to be in very good shape and for year 1985. 932-3685.19-3p

WANTED: gravity bulk feed bin, 3 to 5 tonne capacity. Stalls and adjustable head rail for 20 cows. Call Jim and Christine Cumming, 527-3260. 19-3p

WANTED: Used head gate in good condition. Tel. 525-2971. 20-2p

WANTED to buy: second hand lawn sweeper and wagon for use with 16 h.p. lawn tractor. Call 931-2085. 21-1p

Work Wanted

YOUNG man with truck and equipment will do fall cleanup, painting, grass cutting, and odd jobs. Good rates. Tel. 874-2634. 18-4p

Services

dude
Serving You For 15 Years
MOBILE DISCOTHEQUE
Weddings • Stags • Parties
Call John willard
525-3203 3-tf

SCREENED & UNSCREENED
TOPSOIL
Delivered or picked-up
Lancaster area - Loader on site
Tel: 525-3305 21-3p

Help Wanted

SPORTS COMPLEX DIRECTOR

MAXVILLE, home to North America's largest Highland Games, is a picturesque village, located just off Highway 417, fifty kilometres southeast of Ottawa.

We are seeking an individual with above average management, interpersonal communication and motivational skills to administer and promote our modern arena, ballfields and banquet facilities. Candidates should have a knowledge of General Maintenance procedures and formal training in Recreation (or its equivalent in practical experience). The successful candidate would also be highly self-motivated and possess PROVEN marketing and promotion skills. As well, further consideration will be given to applicants with a valid Refrigeration Certificate and multilingual abilities.

We offer a comprehensive benefits package and a salary commensurate with your experience. If you are looking for a challenging career in a delightful rural setting, and feel you qualify for this position, please forward your resume and salary expectations (postmarked no later than June 3, 1992) to:

VILLAGE OF MAXVILLE
P.O. Box 277, Maxville, Ontario K0C 1T0 21-2c

ÉCOLES CATHOLIQUES DES COMTÉS DE
S. D. & G.
COUNTY ROMAN CATHOLIC SCHOOLS
1104 EST, PREMIÈRE RUE CORNWALL, ONTARIO K6H 1N6
1104 FIRST STREET EAST TEL (613) 933-1720
Fax (613) 933-5127

ASSESSMENT REVISOR (TEMPORARY)

We're looking for a self-motivated individual, fluent in oral and written English and French, who is able to work independently, has excellent organizational and interpersonal skills and effective communication skills and has good knowledge of computers, the Assessment Act and the Education Act.

If you are a college graduate in Assessment, Business Administration or equivalent, are available for evening work and possess a valid driver's licence and reliable transportation, forward your curriculum vitae, prior to 4:00 p.m. on May 29, 1992 to:

ALICE Y. WILSON, ASSISTANT DIRECTOR,
Human Resources Department, Stormont, Dundas and Glengarry,
Roman Catholic Separate School Board
1104 First Street East, Cornwall, Ontario K6H 1N6

Ronald F. Eamer, Chairman of the Board
Gilles Métivier, Director of Education

WE ARE AN EQUAL OPPORTUNITY EMPLOYER 21-1c

Services

PIANO — tuning, repairs and rebuilding, 25 years professional experience, highest quality work. Excellent references. Peter Kilpatrick, Tel. 527-3366 (Maxville). 10-tf

CUSTOM corn planting with 4-row John Deere 7000, Alan Cameron, 525-2626. 19-3p

PAINTING indoor and outdoor and small repair. By hour or by job. Call evenings 525-3122. 21-1p

THE Perfect Handyman. Looking for someone to build your deck, verandah, patio, garage, etc.? Your choices and tastes are his limits. Want to renovate? Can't afford to pay contractor prices? Shed prices available. Vinyl finish w/shingle roofing. 8'x8'/$900, 8'x10'/$1150, 8'x12'/$1350, 10'x12'/$1450. Free estimates. Guaranteed customer satisfaction. Call Robert at 613-525-2197. 21-4c

GRASS
CUTTING
— Trimming
— Painting
— Cleaning
GOOD RATES
Contact Rene at
525-1250 21-2p



SKYLARK
MOBILE DISCOTHEQUE
Weddidngs, Stags, Parties
Music for all occasions
Tel: 525-2008
Jean Seguin 3-tf

MUSIC FOR
ALL OCCASIONS
Featuring Crisp, Clean
CD Sound
Call Andre Larocque

C.D. Street
Mobile Discotheque
874-2878 3-tf

Fence-Building
Specializing in barbed wire & page wire fencing, corrals and loading shutes
Reasonably Priced
Alex and Rod Grant
936-0715
932-2786 21-4p

Notices/Tenders

ALL injured workers, please reply to SD&G Resource Centre for Injured Workers, P.O. Box 782, Cornwall Ontario, K6H 5T7, or call 613-938-9111. 21-14p

NOTICE TO CREDITORS
AND OTHERS

ALL PERSONS having any claim against the estate of the late STUART McCORMICK, of the Village of Maxville, who died on the 20th day of April, 1992, are required to submit full details, in writing, of their claim, on or before the 10th day of June, 1992, to the undersigned.

DUNCAN J. MacDONALD, Q.C.
Barrister and Solicitor
126 Sydney St.
Cornwall, Ontario K6H 3H2 21-3c



Witch is your best means of Selling or Buying?
THE CLASSIFIEDS
The Glengarry News

Services

DECKS
12x16 DECK WITH RAILING
PRESSURE TREATED
LUMBER
$995.00 INSTALLED
TERRY POPLETT
525-2540 19-4p

GRASS/LAWN
CUTTING
—Homes
—Parks
—Cemeteries
•Fast and Efficient
•Reasonable Rates
Call Blake Hambleton at
347-2107

LOTTA
MUSIC



MOBILE DISCOTHEQUE
WEDDINGS • STAGS • PARTIES
MUSIC FOR ALL OCCASIONS
EARLY BIRD BOOKING DISCOUNTS AVAILABLE
Call: G. RENAUD at
525-4401 19-5p

YOUR AUTHORIZED
MAYTAG
DEALER
MARCEL TV FURNITURE
369 Main South. Alexandria
525-3692 3-5tf



THE EXPERTS MAKE THE DIFFERENCE...
FENEXPERT.
Windows and Doors
Vitrerie
GREEN VALLEY
Glass Ltd.
525-2704 5-tf

Auction Sales

AUCTION
SALE
Saturday, May 23
at 10:30 a.m.
at the Fire Hall in Apple Hill
Donations of new or good used items appreciated.
All proceeds for the new community hall.
For more info. contact Serge at 527-3215 or June at 527-5268 21-1p

Township of Kenyon
WASTE DISPOSAL
— SPRING CLEAN-UP

The Township of Kenyon will provide 2 free days for disposal of yard clean-up on the following days:

SATURDAY, MAY 16th, 1992
SATURDAY, MAY 30th, 1992

Please present passbook to custodian at the waste disposal site.
BY ORDER OF COUNCIL 20-2c

NOTICE TO
PROPERTY OWNERS
VILLAGE OF LANCASTER
DESTROY WEEDS

Notice is hereby given to all persons in possession of land, in accordance with the Weed Control Act, R.S.O., 1990, Chapter W.5 Sections 3, 16 and 23 that unless NOXIOUS WEEDS growing on their lands within the Municipality of Lancaster are destroyed by date of June 8, 1992 and throughout the season, the Municipality may enter upon the said lands and have the weeds destroyed, charging the costs against the land, as set out in the Act.

The co-operation of all citizens is earnestly solicited.
Weed Inspector ARTHUR BRAY, 933-7666
Marilyn LeBrun, Clerk, Village of Lancaster 20-1c

NOTICE
OF THE PASSING OF A
ZONING BYLAW BY
THE TOWNSHIP OF LOCHIEL

TAKE NOTICE that the Council of the Township of Lochiel passed Bylaw No. 318-92 on the 12th day of May, 1992 under Section 34 of The Planning Act, 1983.

AND TAKE NOTICE that any person or agency may appeal to the Ontario Municipal Board in respect of the bylaw by filing with the Clerk of the Township of Lochiel not later than the 9th day of June, 1992, a notice of appeal setting out the objection to the bylaw and the reasons in support of the objection.

AN EXPLANATORY NOTE is as follows:

The Zoning Bylaw Amendment resulted from concerns expressed by the Ontario Ministry of Agriculture and Food during their review of the Comprehensive Zoning Bylaw 283-90. The amendment makes one change to the text of Section 6.2(c) (i) Highway Commercial Special Exception Zone C2-1 by deleting "golf range' and "petting zoo" as permitted uses. Schedule revisions include the deletion of Rural Marginal (RM) lands in Lot 7 Concession 4 on Schedule A and the extension of the southern boundary of the Residential First Density (R1) zone in Lot 7, Concession 4 (Glen Sandfield) on Schedule B5.

DATED AT THE TOWNSHIP OF LOCHIEL THIS 15th DAY OF MAY, 1992.

Dorothy Irvine, Zoning Administrator 525-3291
Ray Charbonneau, Clerk 525-3283 21-1c

Miscellaneous Sales

CROSS CANADA MARKETPLACE

IT'S FAST - IT'S EASY! ONE CALL, ONE BILL DOES IT ALL.
THINK BIG - CALL THIS NEWSPAPER FOR DETAILS.

LIVESTOCK
LLAMA SALE (Legacy Classic Llama Sale V) 56 llamas being sold by auction June 6, 1992, 2 p.m. Westerner Expositions Fairgrounds, Red Deer, AB. Call (403) 346-3148 for details.

CAREER TRAINING
LEARN AUCTIONEERING at the Southwestern Ontario School of Auctioneering. Next class: July 11-17. Information, contact: Southwestern Ontario School of Auctioneering, R.R.#5, Woodstock, Ontario, N4S 7V9. (519) 537-2115.

TRUCK DRIVER training AZ and DZ courses, also air brake, dangerous goods , defensive driving, log book and border crossing. Rodgers School, Ontario's oldest. Call 1-800-668-0031.

VACATION/TRAVEL
CANAL CRUISES; five days aboard KAWARTHA VOYAGEUR, scenic Trent-Severn Waterway or Rideau Canal; private state-rooms, meals, free brochure; write Captain Marc, Box 6, Orillia, L3V 6H9; (705) 327-5767.

COTTAGE OWNERS. Register today with COTTAGES UNLIMITED rental service - listing commercial and privately owned cottages for seasonal, monthly, weekly rentals. Free owner's package. Fax (613) 283-9119, Phone (613) 284-0400.

STEEL BUILDINGS
BEST BUILDING PRICES - Steel Straitwall Type - not quonset - 32x54 $7344; 40x72 $10,276; 50x90 $15,882; 60x126 $22,972 - other sizes available - Spring Clearance - Paragon - 24 Hours 1-800-263-8499.

THE LAST STEEL BUILDING YOU'LL EVER NEED. FUTURE STEEL BUILDINGS is the recognized leader in affordable, top quality, Arch Style Steel Building. Why pay more? Call 1-800-668-8653.

BUILD A BETTER BUILDING - Ontario Manufacturer DIRECT...Many sizes and types available. Ex: 40 x 60 VALUE $8,684. NOW $6,696. ERECTED - SAVE $1,988 - not including foundation. "IF PRICE IS NO OBJECT, WHY NOT SPEND A LITTLE LESS" Call Pioneer 1-800-668-5422. First in buildings since 1980.

BUSINESS OPPORTUNITIES
TAKE CHARGE, provide your own JOB today. Province-wide pizza franchise now expanding, low entry fee, in business since 1979, 30 stores strong. Call 416-433-1333.

UNIQUE HOME BUSINESS, become a Watkins dealer. Full-, part-time opportunities. Free information: (306) 374-2335 or write B & L Bell, P.O. Box 22075, Saskatoon, Sask. S7H 5P1.

PROFIT! FUNDRAISING! North America's Hottest Trend. Glow-in-the-dark necklaces seen at concerts, fireworks, evening events. Fantastic sales opportunity. Wholesale prices. Registered Distributor. (416) 338-2422.

BUSINESS FOR SALE 40' x 60' multipurpose building. 14' ceiling, overhead doors, currently Auto Repair Shop. Asking $60,000.00. (306) 982-4787, Box 128, Christopher Lake, Sask.

HELP WANTED
We need you to sell toys & gifts for C & M Gifts. NO INVESTMENT, NO DELIVERIES, no collection. Call 519-258-7905 or fax 519-258-0707 for free info.

MORTGAGES
Home equity loans. Fast closings. Low rates. Application by phone. No qualifying hassles. Pay bills. Home renovations. Call Intransicon Financial Group. Toll-free 1-800-268-1429 anytime.

AUTOMOBILES FOR SALE
GOVERNMENT SEIZED/SURPLUS VEHICLES U.S. and Canadian low as $100. BMWs, Cadillacs, Chevs, Fords, Mercedes, Porsches, trucks, vans. Amazing details revealed 1-416-482-3000 extension V101.

BUSINESS SERVICES
GOVERNMENT GRANTS, LOANS & assistance programs (Federal & Provincial) for your new or existing small business. Information (514) 937-2422 ext. 98.

AMAZING GOVERNMENT GRANTS (free money) monthly benefits and low interest (easier credit) loans revealed. Canadian residents only. Business or personal details explained 1-416-482-3000 extension M101.

MUSIC LESSONS
HOW TO PLAY POPULAR PIANO. New home study course. Fast, easy method. Guaranteed! FREE information. Write: Popular Music, Studio (131), 1031054 Ellis, Kelowna, B.C. V1Y 1Z1.

OUT OF TOWN PROPERTIES
PROPERTIES TO BE SOLD for unpaid taxes. Crown Land availability. For information on both write: Properties, Dept. CN, Box 5380, Stn F. Ottawa, K2C 3J1.

SWIMMING POOLS
POOLS POOLS POOLS. Inground pool kits. Do it yourself "SAVE THOUSANDS." Brand name, all sizes, limited quantities. Phone 705-721-1206 day. 705-722-8815 night.

MISCELLANEOUS FOR SALE
Used Solar Electric Panels, $300 - $340, limited quantities. Wind Generators, Inverters, Accessories. Call Toll-free 1-800-667-6527 for complete catalogue. Soltek Solar Energy, #2F - 745 Vanalman, Victoria, B.C. V8Z 3B6.

FOR SALE
GASBOOSTER. SAVE MONEY. Improve mileage for car/truck. Up to 20%. Simple tool-free installation. Money back guarantee. $39.95 plus $4.95 S & H. To order: 1-800-661-8106.

TORONTO ACCOMMODATIONS
Affordable Toronto overnight accommodations. Non-smoking dormitory $14.50/night. Marigold Hostel 2011 Dundas Street West, Toronto M6R 1W7. Open daily 7 pm. (416) 536-8824 for brochure. (Save this ad).

AUCTIONS/FLEA MARKETS
ABSOLUTELY A REAL FLEA MARKET, Smiths Falls, every Sunday, year round. 150 inside booths. Something for everyone. (613) 283-8448.

CALABOGIE FLEA MARKET Open Sat-Sun 10-5. Antiques, crafts, collectibles, bakery, meat market roadhouse fries ice cream, nature trails and bird park. Vendors welcome. (613) 752-2468.

PERSONALS
Psychic with 49 years' experience, tarot cards, palm reading. Will advise you on marriage, love, business, etc. Call Mary, (416) 368-4306 for more information.

Your ad could appear in community newspapers in Ontario, or right across Canada, or any individual province. Space is Limited, so Call The Glengarry News Today!

BUYING OR SELLING SOMETHING UNIQUE?
Put your message in over 1,514,300 homes in Ontario and over 4,693,454 homes coast to coast.
See How We Can Help You!
(Ontario zones available)
Check with our classified advertising department

1892-1992 100 YEARS The Glengarry News
Serving Your Future, Remembering Your Past
525-2020 VISA 347-7586

NOTICE TO PROPERTY OWNERS
Township of Roxborough
DESTROY WEEDS

Notice is hereby given to all persons in possession of land, in accordance with the Weed Control Act, R.S.O. 1990, Chapter W.5, Sections 3, 16 and 23, that unless NOXIOUS WEEDS growing on their lands within the Municipality of Roxborough are destroyed by JUNE 8, 1992 and throughout the season, the Municipality may enter upon the said lands and have the weeds destroyed, charging the costs against the land, as set out in the Act.

THE COOPERATION OF ALL CITIZENS IS EARNESTLY SOLICITED

ARTHUR BRAY, Weed Inspector, 933-7666
W.E. WRIGHT, Clerk 21-2c

NOTICE TO
PROPERTY
OWNERS

TOWNSHIP OF KENYON
BUILDING PERMITS

Residents are to take notice that bylaw number 19-92 regulate the issuing of building permits and enforcement of same according to the Ontario Building Code Act.

Permits are required for all new residential, commercial and industrial construction, renovations, additions, decks & pools. Permits are valid for one (1) year from date of issue and must be renewed after that date.

QUESTIONS??? Contact Chief Building Official at the Township Office (613) 527-2090
Kenneth C. Robbers — CHIEF BUILDING OFFICIAL 21-1c

Obituaries

Laurette Stang

Mrs. Laurette Stang of Alexandria died at Glengarry Memorial Hospital April 30, 1992. She was 65.

Mrs. Stang was a daughter of the late Joseph Sauvé and the late Flora Picard.

She is survived by her husband Moise Stang and by sons Fernand (Lucienne), Alexandria, Aurele (Nicole), Hammond; daughters Thérèse (Mrs. Maurice Ouimet), Lochiel and Marie-Paule at home. Three grandchildren also mourn the loss of a loving grandmother.

Also surviving are sisters Mrs. Josephine Sarault, Alexandria, Marie-Rose (Mrs. Clifford Robinson), Finch, Pauline (Mrs. Armand Sarault), Moose Creek; and brothers: Joseph of Ottawa, Daniel, Cornwall, Gilbert, Alexandria, Romuald, Ottawa and Dick of R.R. #3, Alexandria.

She was predeceased by a son Lionel and a daughter Marie-Claire and also by a sister Gabrielle Kirkey.

Mass of Christian burial was held at Sacred Heart Church, Alexandria, at 10 a.m. on Saturday, May 2. Rev. Roger Desrosiers officiated. Interment was in Sacred Heart parish cemetery.

Pallbearers were: Marcel Sauvé, Richard Sarault, Pierre Bourgon, Robert Sauvé, Jamie Sauvé and Hervé Sauvé.

Lillias Gertrude Presley

After a short illness, Lillias Presley died in Cornwall General Hospital on April 9, 1992 at the age of 73 years. She had been a resident of Gravel Hill for the last 20 years after leaving the Presley farm on the Dyer Road after the death of her husband Vernon on January 1, 1972.

Mrs. Presley was the daughter of the late Percy Jackson and his late wife, Janie Ann Kinnear. She leaves two daughters, Sharon Presley, a staff member of Maxville Manor and who lived with her mother; Anne Presley, a member of the Maxville Public School staff who lives in Cornwall, son Keith of Gravel Hill and a grandson, David. Mrs. Presley's only sister, who survives, is Beatrice, Mrs. Lloyd Grant, and the brothers are Claude and George of Monkland, Ernest of Avonmore and Percy in Cornwall. There are also two sisters-in-law, Doris Jackson, Monkland and Sarah Presley, Finch. She was predeceased by four brothers, William, Robert, Willian Angus and Wilbert Archibald.

The funeral was held in the Brownlee Funeral Home on April 12, and was conducted by the Rev. Robert Condie, minister of St. James United Church. Spring interment will be in the Gravel Hill Cemetery.

Pallbearers were Lloyd, Donald, Larry, Bill and Terry Jackson and Neil McCuaig.

Florida Dore

Mrs. Florida Dore died at Alexandria Nursing Home on Saturday, May 9, 1992. She was 91.

A daughter of the late Michael Boudreau and the late Cecilia Proulx, she was born at Vankleek Hill. Her husband Anthony Dore, predeceased her.

An Alexandria resident all her life, Mrs. Dore lived at 39 Lochiel Street before entering Alexandria Nursing Home. Her husband Anthony and his brother Solomon operated a butcher shop on Main Street up until the early 1950's. Mrs. Dore was a member of the Daughters of Isabella.

She is survived by two sons and a daughter. They are: Cecile (Mrs. Gaston Berube), Gatineau, Que., Raymond, Hull, Que., and Rene, Gloucester, Ont. Three grandsons and four great grandchildren also mourn her loss.

A brother and two sisters also survive: Peter Boudreau, Verdun, Que., Mary Anne Benoit, Montreal, and Mary Clarke, Toronto.

The Mass of Christian burial was held at 11 o'clock on May 11 at Sacred Heart Church. Rev. Roger Desrosiers officiated.

Pallbearers were three grandsons: Jean, Michel and Robert Berube, and four great grandchildren Julie, Shawn, Jean François and Eric Berube.

Alex J. MacDonell

Alex J. MacDonell died in Toronto after a short illness on April 29, 1992. He was 87.

A son of Dougal MacDonell and Catherine Chisholm and a former Glengarrian he resided in Sudbury.

He is survived by his wife Margaret Boudreau and by Sister Manon RHSJ and Anne Marie (Mrs. Robert Greenaway) and by two grandchildren.

Also surviving are sisters and brothers, Margaret and Don J. of Cornwall; Janet (Mrs. Dan Venne), Montreal, Angus J. and Jane O'Brien, Williamstown, and nieces and nephews.

Funeral services were held in Toronto. Memorial services and burial will be in Sudbury at a later date.

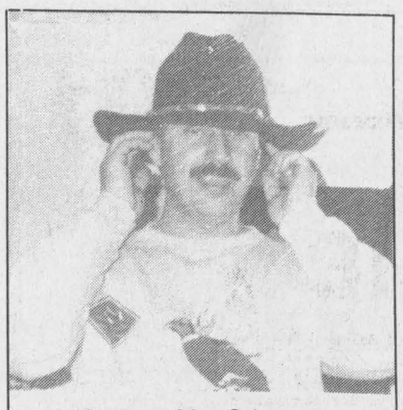

Norman MacCrimmon
You're a wild & crazy
40-year-old

Don't drink and drive—arrive alive!

Centre de santé communautaire de l'Estrie
CSCE
Services Médicaux
Services Psycho-Sociaux
Services Communautaires
HEURES D'OUVERTURES

ALEXANDRIA
Lundi: 1 h p.m. - 5 h p.m.
6 h p.m. - 8h:30 p.m.
Mardi: 1 h p.m. - 5 h p.m.
Mercredi: Fermé
Jeudi: 1 h p.m. - 5 h p.m.
Vendredi: 1 h p.m. - 4 h p.m.

CORNWALL
Lundi: 9 h a.m. - 8 h p.m.
Mardi au Vendredi: 8 h:30 a.m. - 4 h:30 p.m.

Avec ou Sans Rendez-vous:
Cornwall 937-2683 Alexandria 525-5544
347 rue main sud, Alexandria
(en face de Tapis Richard Ranger)
18-1p

NOTICE TO PROPERTY OWNERS
DESTROY WEEDS

Notice is hereby given to all persons in possession of land, in accordance with the Weed Control Act, R.S.O. 1990, Chapter W.5, Sections 3, 16 and 23, that unless NOXIOUS WEEDS growing on their lands within the Municipality of Alexandria are destroyed by JUNE 8, 1992 and throughout the season, the Municipality may enter upon the said lands and have the weeds destroyed, charging the costs against the land, as set out in the Act.

THE COOPERATION OF ALL CITIZENS IS EARNESTLY SOLICITED

ARTHUR BRAY — Weed Inspector — 933-7666
LEO POIRIER — Clerk — 525-1110

21-1c

NOTICE TO PROPERTY OWNERS
Municipality of Maxville
DESTROY WEEDS

Notice is hereby given to all persons in possession of land, in accordance with the Weed Control Act, R.S.O. 1990, Chapter W.5, Sections 3, 16 and 23, that unless NOXIOUS WEEDS growing on their lands within the Municipality of Maxville are destroyed by JUNE 8, 1992 and throughout the season, the Municipality may enter upon the said lands and have the weeds destroyed, charging the costs against the land, as set out in the Act.

THE COOPERATION OF ALL CITIZENS IS EARNESTLY SOLICITED

ARTHUR BRAY — Weed Inspector — 933-7666
C.A. CHARBONNEAU — Clerk

21-1c

NOTICE TO PROPERTY OWNERS
Township of Kenyon
DESTROY WEEDS

Notice is hereby given to all persons in possession of land, in accordance with the Weed Control Act, R.S.O. 1990, Chapter W.5, Sections 3, 16 and 23, that unless NOXIOUS WEEDS growing on their lands within the Municipality of Kenyon are destroyed by JUNE 8, 1992 and throughout the season, the Municipality may enter upon the said lands and have the weeds destroyed, charging the costs against the land, as set out in the Act.

THE COOPERATION OF ALL CITIZENS IS EARNESTLY SOLICITED

ARTHUR BRAY — Weed Inspector — 933-7666
MARY J. McCUAIG — Clerk-Treasurer

21-23-1c

NOTICE TO PROPERTY OWNERS
Township of Charlottenburgh
DESTROY WEEDS

Notice is hereby given to all persons in possession of land, in accordance with the Weed Control Act, R.S.O. 1990, Chapter W.5, Sections 3, 16 and 23, that unless NOXIOUS WEEDS growing on their lands within the Municipality of Charlottenburgh are destroyed by JUNE 8, 1992 and throughout the season, the Municipality may enter upon the said lands and have the weeds destroyed, charging the costs against the land, as set out in the Act.

THE COOPERATION OF ALL CITIZENS IS EARNESTLY SOLICITED

ARTHUR BRAY — Weed Inspector — 933-7666
MARCEL LAPIERRE — Clerk-Treasurer — 347-2444

21-1c

CT CHARLOTTENBURGH TOWNSHIP

P.O. BOX 40, WILLIAMSTOWN, ONT. K0C 2J0

AUCTION SALE

ANTIQUES, HOUSEHOLD FURNITURE & MISC.
VANKLEEK HILL COMMUNITY CENTER

SATURDAY, MAY 23 at 10:30 a.m.

Complete living room set; queen size bedroom set; twin bedroom set; hide-a-bed loveseat; diningroom set and chairs; 2 kitchen sets & chairs; electric Singer sewing machine in cabinet; sewing machine cabinet; dropleaf table; chest of drawers; small tables; telephone tables; odd chairs; lamps; mirrors; pictures and picture frames; radios; clocks; guitar; vacuum cleaners; humidifier; typewriter; fans; electric heaters; bedding (blankets, sheets, pillows); bedspreads; quilts; figurines; collector's plates with papers; 7-piece early American presscut glass in original box; carpets; mats; 2 children's wagons; metal sleigh; lawn decorations; 2 nearly new wedding gowns (Brussel lace); footstools; toys; games; trunks; luggage and many other items too numerous to list.

Auctioneer: Mansel Hay — **Dalkeith 874-2597, 874-2589**
Props: Hans & Erika Ruhl — **678-5927**

Owner or auctioneer not responsible for loss, stolen goods or accident on day of sale.

21-1p

Here's your invitation to attend a...

Full Gospel Business Men's Fellowship

DINNER:
Bonnie Glen Hall
Highway 43
Alexandria, Ontario
Monday, May 25 - 7 p.m.

FGBMFI

OUR INVITED GUEST
ZIA MORADI

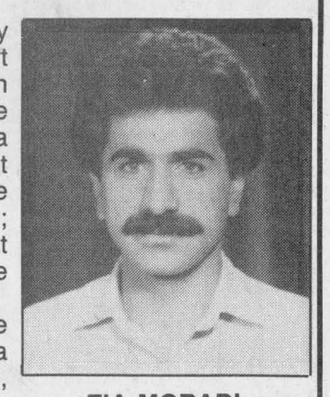

ZIA MORADI

Zia was born and brought up in a very strict Muslim home in the southern part of Iran. As a child he was forced to learn and memorize the Koran. He called the people to prayer at the mosque. In a special month (Moharam) he beat himself and cut his forehead letting the blood fall on the white sheet he wore; and the people, by taking a part of that sheet, believed that their sins were transferred onto him.

Realizing that this was not the God he was looking for he gave up being a Muslim and tried other religions. At 16, on the verge of suicide, he met Jesus and invited Him into his heart. Hear how the Lord took care of him through terrible persecutions and helped him escape from Iran, and eventually to Canada.

Zia, now married with two children, wants to bring the light of Jesus to every Muslim.

TICKETS — $13

For information or ticket purchases, please contact:
Jim Ferguson, 527-5722, Maxville
Réjean Paquette, 525-4464, Alexandria
Nelson Hurtubise, 933-2465, Cornwall

WHO ARE WE?

Full Gospel Business Men's Fellowship International was founded in 1952 by Demos Shakarian to reach men for Jesus. One year later, God gave him a vision of the people of every continent, revealing that the ministry of the Fellowship would result in people everywhere being brought to Jesus and linked in loving community. That vision is becoming a reality through the Fellowship's ministries, now touching 107 nations and transcending denominational, racial and cultural barriers.

In Canada, there are 223 chapters that meet weekly or monthly at Breakfast Meetings, Luncheons, and Banquets, along with 28 Conventions and Rallies, which attract thousands of people.

One of the purposes of these meetings is to hear the powerful testimonies of men whose lives have been dramatically touched by God.

Please join us and find out why our members are called "The Happiest People on Earth".

21-1c

MONUMENTS
BRUNET
MEMORIALS

•WE WILL NOT BE UNDERSOLD
•DRIVE TO CORNWALL AND SAVE MONEY
•PRICES SAME AS LAST YEAR
•CEMETERY LETTERING & ENGRAVING

DISPLAY AND OFFICE: 484 Pitt St., Cornwall (corner of Pitt & Fifth)
938-5412
18-tf


PIERRE (Pete) BRUNET
Consultant—Res. 938-0382


DENIS BRUNET
Engraving/Letters—933-4457


JEAN-LOUIS (John) BRUNET
Consultant—Res. 938-5412

AUCTION SALE

2 miles east of Dunvegan, 3 miles west of Highway 34

SATURDAY, MAY 30 at 10:30 a.m.

Wood burning stove; kitchen set table and chairs; 2 piece wall unit with glass doors; antique radio and trunk; lawn chairs; air conditioner; humidifier; dehumidifier; right hand golf clubs; book stand; 8 ft. baseboard heater (new); coolers; gas barbeque; garden roller. Farmall Super C tractor (very good condition); chain harrows; trailer disc; Int. 2 furrow 3 pth plow; trailer; McKee single auger snowblower; 200 gal. water tank; ladders; wheelbarrows; 3 plastic tarps; cattle feeding tubs and storage boxes; 400 ft. of 1" hose; welding braising rod; cutting torch; 4 heating tips; skillsaw; hydraulic plaster hose fittings; 2 shipping containers 8"x20"; DeWalt saw; electric fencers; carbide bits for drilling rack; blades for cutting concrete; propane tank (400 g); pipe fittings; all kinds of shop equipment; quantity of straw; lumber and plywood; tin; terracotta chimney liners (6); work benches; barbed wire; oils; greases; lights; gas cans; chain binders; drafting table; strapping; wrench set; ratchets and sockets; dump trailer for lawnmower; plus all kinds of small items. Farm has been sold.

TERMS: CASH — Clive Riddell, prop., Dunvegan

Mansel M. Hay (auctioneer) Dalkeith 874-2597, 874-2589

21-1c

TWILIGHT AUCTION SALE

5 miles east of Fassifern, off Hwy 34 on

THURSDAY, MAY 28th

at 6 p.m.

Ford 8-N tractor; 1979 Ford 3/4 ton truck, 4-wd; 8 ft. wheel discs; 6 ft. Bush Hog mower; MF hay mower; Ford hay mower; MF 3 furrow plow; 6 ft. McKee snowblower; drill seeder; John Deere hay wagon; drag harrows; tandem log trailer; older wagon; bobsleigh; fanning mill; side rake; Lumber: 75 pcs 2"x6" 8 ft. long; set of ring chains; railroad ties; 35 foot pole; 25 foot pole; rear end loader; stone boat; manure spreader; upright scales; snow fence; 2 logging chains; chicken feeders; fiberglass truck top; kitchen range; Coke machine; refrigerator; elec. stove; color TV; annex box stoves; iron beds; china cabinet; crocks; bottles and many more items too numerous to mention.

TERMS: Cash — Proprietors
Auctioneer: Mansel Hay — Moise and Aurele Stang
Dalkeith 874-2597

21-1c

ESTATE AUCTION

of the late Dean Chesire
held on property of Don & Karen Wood
1 mi. south of Alexandria on Hwy 34, west on 1st of Kenyon - 1st house past Kenyon Tree Farm

SATURDAY, MAY 30 — 11 a.m.

Victorian sofa with carved oak leaves & acorns; Victorian side chairs; Grandmother & Grandfather armchairs; pedestal base marble top table; glass top secretary; pedestal base leather top table; 4 cane back chairs; recamier couch; nesting tables; glass; dishes; linens; pictures and frames; oil paintings; high quality watercolor paper, 100% cotton such as C.M. Fabrinene and others; end tables; lamps; "Dretrel Queen" headboard; highboy; triple dresser; vanity; fouton; pottery; books; 3 leather artist portfolios; storage box for canvas; rag rugs; area rugs; 8'x10' Indian rug; portable Singer sewing machine; sewing stand; linens; two French Provincial end tables; 3 ph post hole auger; land roller; Ford baler; 1982 Lada, as is; 1969 240D Mercedes; other misc. articles too numerous to mention.

TERMS: Cash or acceptable cheque — CANTEEN

FLORA GRANT DUMOUCHEL AUCTION SERVICE
Ingleside, Ont. 537-2925

21-2c

VON CANADA

Caring for Life

By Dr. George McKiel

Aspirin for mild pain and longer life

Aspirin, Canada's most widely used drug, can be very good taken on a regular regime, or abusive if taken on "if a little is good, then more is even better." Let's compare:

Good for Aspirin

1) Regular use can halve the risk of colonic cancer.
2) Frequently prescribed for osteo and rheumatoid arthritis.
3) Can reduce migraine headaches by as much as 20%.
4) Preliminary studies indicate aspirin precludes gallstone repetition by 30%.
5) Flu vaccines effectiveness is enhanced by aspirin in animal studies.
6) Heart attack is much lower in both female (25%) and male (44%) with regular aspirin intake.
7) Strokes are cut by 20-50% with regular aspirin intake.

Not Good

1) Aspirin can increase bleeding, so prevent stomach damage by using enteric-coated so it will be absorbed beyond the stomach.
2) Taken with alcohol, aspirin does more damage to the stomach.
3) After taking aspirin with a full glass of water, take a cup of tea or coffee for caffein will bolster aspirins effect.
4) Aspirin immediately before surgery or dentistry is not recommended. Again, it will increase blood loss.
5) Don't use aspirin and Vitamin C together for the combination is even harder on the stomach lining.

The recommended dosage of aspirin, if you are over 55 years of age, is ***one aspirin tablet every second day (325 mg).*** Our Glengarry Pharmacy in Alexandria reports that there has not been a significant increase in the sales of aspirin (it must be awaiting the reading of this article!) despite the virtures of aspirin. A money saving tip is that standard brands cost $5.99 for 100 tablets of regular strength while the generic or no-name brands cost $1.89 for exactly the same number and strength of tablets. There is no other medication which can produce such startling results for one cent per day, the cheapest life insurance anywhere, anytime.

George McKiel has a doctorate in zoology but has extensive background in nursing education both in Canada and Australia. He is currently a board member for the VON, Eastern Ontario Chapter. You are invited to comment on these articles and suggest other medical/nursing topics you would like researched and written on by calling George McKiel, 525-5455, or drop a line to the Glengarry News.

This message sponsored by

Glengarry Pharmacy

and *The Glengarry News*

AUDITOR'S REPORT—1991

Village of Maxville

AUDITOR'S REPORT

To the Members of Council,
Inhabitants and Ratepayers of the
Corporation of the Village of Maxville.

We have audited the consolidated balance sheet of the Corporation of the Village of Maxville as at 31 December 1991, and the consolidated statement of operations for the year then ended. These financial statements are the responsibility of the Village's management. Our responsibility is to express an opinion on these financial statements based on our audit.

We conducted our audit in accordance with generally accepted auditing standards. Those standards require that we plan and perform an audit to obtain reasonable assurance whether the financial statements are free of material misstatement. An audit includes examining, on a test basis, evidence supporting the amounts and disclosures in the financial statements. An audit also includes assessing the accounting principles used and significant estimates made by management, as well as evaluating the overall financial statement presentation.

In our opinion, these consolidated financial statements present fairly in all material respects, the financial position of the Corporation of the Village of Maxville as at 31 December 1991, and the results of its operations for the year then ended in accordance with the accounting principles disclosed in Note 1 to the financial statements.

MacKillican & Associates

RENFREW, Ontario.

20 February 1992. Chartered Accountants.

Consolidated Balance Sheet

As at 31 December 1991
(with 1990 figures for comparison)

	1991	1990
ASSETS		
Unrestricted:		
Cash	$ 13,523	$ 9,179
Taxes receivable	41,359	20,617
Accounts receivable	158,210	126,560
Other current assets	7,795	24,395
	$ 220,887	$ 180,751
Restricted:		
Ministry of Environment reserve fund	$ 9,172	$ 4,456
Capital outlay financed by long term liabilities and to be recovered in future years (Note 1(b)(iv))	$ 13,201	$ 15,566
	$ 243,260	$ 200,773
LIABILITIES		
Bank overdraft and bank loan		$ 103,337
Accounts payable and accrued liabilities	$ 36,752	81,326
	$ 36,752	$ 184,663
Net long term liabilities (Note 4)	$ 13,201	$ 15,566
Fund balances at the end of the year:		
To be used to offset taxation or user charges (Note 5)	$ 2,184	$ 35,054
Unexpended capital receipts (capital operations not yet permanently financed) (Note 5)	94,717	(128,818)
Reserves (Note 6)	87,234	89,852
Reserve funds (Note 6)	9,172	4,456
	$ 193,307	$ 544
	$ 243,260	$ 200,773

(See accompanying notes)

Consolidated Statement of Operations

For the year ended 31 December 1991
(with 1991 budget and 1990 actual figures for comparison)

	Budget 1991	Actual 1991	Actual 1990
Sources of financing:			
Taxation and user charges: (Note 1 (a)(iii))			
Residential and farm taxation	$ 123,914	$ 128,523	$ 119,540
Commercial, industrial and business taxation	58,574	58,880	56,184
Taxation from other governments	1,680	1,245	1,562
User fees	317,978	344,675	295,132
	$ 502,146	$ 533,323	$ 472,418
Grants:			
Province of Ontario	$ 155,848	$ 251,292	$ 187,073
Other municipalities			5,000
	$ 155,848	$ 251,292	$ 192,073
Other:			
Investment income	$ 11,400	$ 30,038	$ 25,832
Penalties and interest on taxes	3,000	5,361	4,872
Sale of equipment			4,000
	$ 14,400	$ 35,399	$ 34,704
Net appropriations from reserves and reserve funds			$ 71,431
Proceeds from issue of long term liabilities			$ 16,551
Total funds raised during the year	$ 672,394	$ 820,014	$ 787,177
Municipal fund balances at the beginning of the year:			
To be used to offset taxation or user charges	$ 35,054	$ 35,054	$ 56,334
Capital operations not yet permanently financed	(128,818)	(128,818)	(18,320)
	$ (93,764)	$ (93,764)	$ 38,014
Total financing available during the year	$ 578,630	$ 726,250	$ 825,191

	Budget 1991	Actual 1991	Actual 1990
Applied to:			
Current operations:			
General government	$ 87,276	$ 89,126	$ 100,913
Fire and protective inspection	45,156	46,916	55,884
Roadways and street lighting	67,276	84,822	66,292
Environmental services	146,979	165,739	115,579
Health and social services	12,301	11,129	8,193
Recreation	156,928	168,564	156,849
Planning	8,000	12,566	1,448
	$ 523,916	$ 578,862	$ 505,158
Capital:			
Computer equipment	$ 20,000	$ 21,083	
Office furniture		2,620	
Fire Hall Municipal Complex		6,581	$ 253,281
Roadways			12,000
Street lights			17,691
Sanitary Sewer System			49,228
Fire equipment	6,000	6,377	
Recreation	10,300	11,728	81,597
	$ 36,300	$ 48,389	$ 413,797
Net appropriations to reserves and reserve funds	$ 18,414	$ 2,098	
Total funds expended during year	$ 578,630	$ 629,349	$ 918,955
Municipal fund balances at the end of the year: (Note 5)			
To be used to offset taxation or user charges		$ 2,184	$ 35,054
Unexpended capital receipts (capital operations not yet financed)		94,717	(128,818)
		$ 96,901	$ (93,764)
Total applications during the year	$ 578,630	$ 726,250	$ 825,191

(See accompanying notes)

Village of Maxville

Notes to the Financial Statements

For the year ended 31 December 1991

1. ACCOUNTING POLICIES

The consolidated financial statements of the Corporation of the Village of Maxville are the representation of management prepared in accordance with accounting policies prescribed for Ontario municipalities by the Ministry of Municipal Affairs. Since precise determination of many assets and liabilities is dependent upon future events, the preparation of periodic financial statements necessarily involves the use of estimates and approximations. These have been made using careful judgments.

(a) (i) Basis of Consolidation
These consolidated statements reflect the assets, liabilities, sources of financing and expenditures of the revenue fund, capital fund, reserve funds and reserves and include the activities of all committees of Council and the following boards and utilities which are under the control of Council.

- Maxville and District Sports Complex
- Maxville Sewage System

All interfund assets and liabilities and sources of financing and expenditures have been eliminated with the exception of loans or advances between reserve funds and any other fund of the municipality and the resulting interest income and expenditures.

(ii) Non-Consolidated Entities
The Maxville Hydro Electric Commission is not consolidated.

(iii) Accounting for County and School Board Transactions
The taxation, other revenues, expenditures, assets and liabilities with respect to the operations of the school boards, and the United Counties of Stormont, Dundas and Glengarry are not reflected in the municipal fund balances of these financial statements except to the extent that overlevies (underlevies) are reported on the "Consolidated Balance Sheet" as other liabilities (other current assets).

(iv) Trust fund and its related operations administered by the municipality is not consolidated, but is reported separately on the "Trust Fund Statement of Continuity and Balance Sheet".

(b) Basis of Accounting
(i) Sources of financing and expenditures are reported on the accrual basis of accounting with the exception of principal and interest charges on long term liabilities which are charged against operations in the periods in which they are paid. The principal and interest charges are not accrued for the period from the date of the latest installment payment to the end of the financial year.

(b) (ii) The accrual basis of accounting recognizes revenues as they become available and measurable; expenditures are recognized as they are incurred and measurable as a result of receipt of goods or services and the creation of a legal obligation to pay.

(iii) Fixed Assets
The historical cost and accumulated depreciation for fixed assets are not recorded for municipal purposes. Fixed assets are reported as an expenditure on the "Consolidated Statement of Operations" in the year of acquisition.

(iv) Capital Outlay to be Recovered in Future Years
The "Capital outlay to be recovered in future years", which represents the outstanding principal portion of unmatured long term liabilities for municipal expenditures or capital funds transferred to other organizations, is reported on the "Consolidated Balance Sheet".

2. OPERATIONS OF SCHOOL BOARDS AND THE UNITED COUNTIES OF STORMONT, DUNDAS AND GLENGARRY

Further to Note 1 (a)(iii), the taxation, other revenues, expenditures and overlevies (underlevies) of the school boards and the United Counties of Stormont, Dundas and Glengarry are comprised of the following:

	School Boards	County
Taxation and user charges	$ 224,251	$ 39,081
Requisitions	224,251	39,081
Overlevies (underlevies) for the year	$ -	$ -
Overlevies (underlevies) at the beginning of the year	-	-
Overlevies (underlevies) at the end of the year	$ -	$ -

3. TRUST FUND

Ontario Home Renewal Plan trust fund administered by the municipality amounting to $ 71,285 (1990 $ 79,531) has not been included in the "Consolidated Balance Sheet" nor has its operations been included in the "Consolidated Statement of Operations".

4. NET LONG TERM LIABILITIES

(a) The balance of the net long term liabilities incurred by the municipality and reported on the "Consolidated Balance Sheet" which was outstanding at the end of the year amounted to $ 13,201

(b) Of the net long term liabilities reported in (a) of this Note, $ 11,823 in principal payments are payable from 1992 to 1996 and $ 1,378 in 1997, from general municipal revenues.

(c) Approval of the Ontario Municipal Board has been obtained for the long term liabilities reported on the "Consolidated Balance Sheet".

5. MUNICIPAL FUND BALANCES AT THE END OF THE YEAR

The balance on the "Consolidated Statement of Operations" of municipal equity (deficit) of $ 96,901 (1990 ($ 93,764)) at the end of the year is comprised of the following:

	1991	1990
- for general reduction (increase) of taxation:		
- general revenue	$ 6,824	$ 36,272
- sports complex	(4,640)	(1,218)
	$ 2,184	$ 35,054
- unexpended capital receipts	$ 94,717	
- acquisition of fixed assets to be financed from proceeds of long term liabilities		$ (15,620)
- acquisition of fixed assets to be recovered through taxation or user charges		(113,198)
	$ 94,717	$(128,818)
	$ 96,901	$ (93,764)

6. RESERVES AND RESERVE FUNDS

The total balance of reserves and reserve funds of $ 87,234 and $ 9,172 (1990 $ 89,852 and $ 4,456) is made up of the following:

	1991	1990
Reserves set aside for specific purpose by council:		
- for working capital	$ 40,000	$ 50,000
- for recreation capital expenditure	29,363	20,199
- for sewer system contingencies	17,871	19,653
Total reserves	$ 87,234	$ 89,852
Reserve funds set aside for specific purposes by legislation, regulation or agreement:		
- Ministry of Environment - Sewage System - Reserve for replacement of equipment	$ 9,172	$ 4,456

7. CHARGES FOR NET LONG TERM LIABILITIES

Total charges for the year for net long term liabilities which are reported on the "Consolidated Statement of Operations" are as follows:

Principal payments	$ 2,364	$ 985
Interest	-	-
	$ 2,364	$ 985

Village of Maxville

Trust Fund

Statement of Continuity

For the year ended 31 December 1991
(with 1990 figures for comparison)

	Ontario Home Renewal Plan 1991	1990
Balance at the beginning of the year	$ 79,531	$ 85,273
Revenues:		
Interest income	$ 2,969	$ 4,897
Expenditures:		
Administration	$ 3,056	$ 2,813
Ontario Home Renewal Plan - loans forgiven	8,159	7,826
	$ 11,215	$ 10,639
Balance at the end of the year	$ 71,285	$ 79,531

Village of Maxville

Trust Fund

Balance Sheet

As at 31 December 1991
(with 1990 figures for comparison)

	Ontario Home Renewal Plan 1991	1990
ASSETS		
Cash	$ 2,133	$ 22,370
Loans receivable	69,152	56,877
Accounts receivable		284
	$ 71,285	$ 79,531
LIABILITIES		
Fund balance	$ 71,285	$ 79,531

(See accompanying notes)

Notes to the Financial Statements - Trust Fund

For the year ended 31 December 1991

1. ACCOUNTING POLICIES

Basis of Accounting
Capital receipts and income are reported on the cash basis of accounting.

Expenditures are reported on the cash basis of accounting with the exception of administrative expenses which are reported on the accrual basis of accounting, which recognizes expenditures as they are incurred and measurable as a result of the receipt of goods or services and the creation of a legal obligation to pay.

2. ONTARIO HOME RENEWAL PROGRAM

The Ontario Home Renewal Program was established by the Ontario Ministry of Housing in 1973 to provide grants for municipalities to make loans to assist owner occupants to repair, rehabilitate and improve their homes to local property standards. Individual loans are limited to $ 7,500 of which the maximum forgivable portion is $ 4,000.

Ontario Home Renewal Program loans receivable at 31 December 1991 comprise repayable loans of $ 50,745 (1990 - $ 38,287) and forgivable loans of $ 18,407 (1990 - $ 18,590). Loan forgiveness is earned and recorded at a rate of up to $ 600 per year of continued ownership and occupancy. In the event of the sale or lease of the home or in the event of the homeowner ceasing to occupy the home, the balances of the repayable loan and the unearned forgivable loan immediately become due and payable by the homeowner

AUDITOR'S REPORT

To the Members of Council,
Inhabitants and Ratepayers of the
Corporation of the Village of Maxville.

We have audited the balance sheet of the Village of Maxville Sewage System as at 31 December 1991, and the statement of revenue and expenditure for the year then ended. These financial statements are the responsibility of the Village's management. Our responsibility is to express an opinion on these financial statements based on our audit.

We conducted our audit in accordance with generally accepted auditing standards. Those standards require that we plan and perform an audit to obtain reasonable assurance whether the financial statements are free of material misstatement. An audit includes examining, on a test basis, evidence supporting the amounts and disclosures in the financial statements. An audit also includes assessing the accounting principles used and significant estimates made by management, as well as evaluating the overall financial statement presentation.

In our opinion, these financial statements present fairly, in all material respects the financial position of the Village of Maxville Sewage System as at 31 December 1991, and the results of its operations for the year then ended in accordance with accounting principles disclosed in the note to the financial statements.

MacKillican & Associates

RENFREW, Ontario.

20 February 1992. Chartered Accountants.

Village of Maxville Sewage System Balance Sheet

As at 31 December 1991
(with 1990 figures for comparison)

	1991	1990
ASSETS		
Unrestricted:		
Accounts receivable	$ 9,527	$ 58,539
Prepaid expense		18,954
Due from Village	13,014	
	$ 22,541	$ 77,493
Restricted:		
Ministry of Environment reserve fund	$ 9,172	$ 4,456
	$ 31,713	$ 81,949
LIABILITIES		
Accounts payable	$ 4,670	
Due to Village		$ 57,840
	$ 4,670	$ 57,840
Reserves and reserve funds:		
Reserve for contingencies	$ 17,871	$ 19,653
Reserve for replacement	9,172	4,456
	$ 27,043	$ 24,109
	$ 31,713	$ 81,949

(See accompanying note)

Village of Maxville

Sewage System

Statement of Revenue and Expenditure

For the year ended 31 December 1991
(with 1991 budget and 1990 actual figures for comparison)

	1991 Budget	1991 Actual	1990 Actual
Revenue:			
Ratepayer surcharges	$ 51,712	$ 51,968	$ 49,256
Lagoon charges	8,400	6,300	700
Interest income	200	663	202
Transfer from reserves		1,782	
	$ 60,312	$ 60,713	$ 50,158
Expenditures:			
Ministry of Environment operating charges	$ 41,062	$ 55,997	$ 26,049
Transfer to reserve fund	4,252	4,716	4,456
Transfer to reserves	14,998		19,653
	$ 60,312	$ 60,713	$ 50,158
Net revenue over expenditure	$ -	$ -	$ -

(See accompanying note)

Village of Maxville Sewage System

Note to the Financial Statements

For the year ended 31 December 1991

ACCOUNTING POLICIES

The financial statements of the Village of Maxville Sewage System are the representation of management prepared in accordance with accounting policies prescribed for Ontario municipalities by the Ministry of Municipal Affairs. Since precise determination of many assets and liabilities is dependent upon future events, the preparation of periodic financial statements necessarily involves the use of estimates and approximations. These have been made using careful judgments.

Basis of accounting

(i) Sources of financing and expenditures are reported on the accrual basis of accounting. The accrual basis of accounting recognizes revenues as they become available and measurable; expenditures are recognized as they are incurred and measurable as a result of receipt of goods or services and the creation of legal obligation to pay.

(ii) The historical cost and accumulated depreciation of fixed assets are not reported for municipal purposes.

Auld Lang Syne

NINETY YEARS AGO
Friday, May 16, 1902

•David M. MacPherson of Lancaster, Liberal, and William D. McLeod, Kirk Hill, Conservative, are to be the candidates in this riding for the coming provincial election.

•Robert A. MacGillivray, Kirk Hill, student of the Toronto Dental College, has entered the office of Dr. J. M. Garland, dentist, for the summer.

•Six sows belonging to Duncan A. McDonald, Apple Hill, were killed by a train Friday night while being driven across the CPR tracks.

•Dan Lothian, son of Mr. and Mrs. D. Lothian, has passed his final examination at the Ontario School of Pharmacy, Toronto.

•On Tuesday, D. T. K. McEwen of Maxville, left for Sault Ste. Marie, where he has secured a good position.

•Richard Donovan and Allen McDonald, Glen Roy, left on Wednesday for South Woods.

EIGHTY YEARS AGO
Friday, May 17, 1912

•Duncan Robertson, one of Maxville's most prominent residents, on Monday sold his extensive properties including brick dwelling, lumber mill, lumber, logs and other items to J. A. Cluff. On Tuesday, Mr. Robertson left for Edmonton, where he has extensive interests.

•We understand Peter Kippen, 6th Kenyon, has disposed of his valuable property to Alex J. McEwen of Maxville. Mr. Kippen talks of visiting the West this summer.

•K. D. McLeod cheese and hay dealer, Dalkeith, has purchased a Ford automobile. He reports covering 162 miles in one day's business.

•Miss Agnes McDonald, talented pianist of this place, will assist Miss Kellogg of Toronto, a dramatic reader of note, at Vankleek Hill, on May 28.

•The new $4 bills are to be withdrawn from circulation and the government will issue a five dollar bill, the first of that denomination.

Lyman McEwen left Maxville on Tuesday for Cobalt, where he has secured a position in the laboratories of the O'Brien mine.

SEVENTY YEARS AGO
Friday, May 19, 1922

•The will of the late Sir Donald MacMaster, KC, MP, who died in England last March, was probated recently in Montreal. Among special money bequests are those to Mrs. Hugh McIntyre, Maxville; Mrs. Daisy Murphy, Ottawa; Mrs. Wilfred Saucier and Miss Minnie Cameron, both of Chesterville.

•Leo Marcoux, liveryman, is keeping abreast of the times with purchase of a Reo Autobus of the latest design. The sixteen-passenger bus arrived this week.

•L. Nixon of the Sinclair-Nixon Motor Co., Hawkesbury, has retired from the company, and is succeeded by W. A. MacEwen of Maxville, and the firm will be known as Sinclair-MacEwen Motor Co. Mr. MacEwen has taken up his residence in Alexandria.

SIXTY YEARS AGO
Friday, May 20, 1932

•Wm. J. Periard makes his bow to the public this week with the opening of his general store in the new block south of the bridge.

•At graduating exercises next month the following Glengarrians will receive diplomas from the Ottawa Civic Hospital School of Nursing: Gweneth A. Gordon, A. Evelyn Warden, Williamstown; Elva M. MacLean, Maxville.

•David Robertson, Glen Robertson, left on Friday morning for Quebec, where he sails by "The Empress of Australia" for Europe.

•The Glengarry Football League is to have five teams, it was announced at the annual meeting of the association held at Kirk Hill, when the schedule was arranged. They are Maxville, Dunvegan, Lochiel, Kirk Hill and Greenfield. W. A. Dewar, Kirk Hill, was elected league president and P. McInnes of Maxville is secretary-treasurer.

FIFTY YEARS AGO
Friday, May 15, 1942

•Angus Kennedy, 28, son of Mr. and Mrs. John Kennedy, Bridge End, died early Tuesday, shortly after being struck by a CPR freight near his home.

•Alcide Page, 24, of Montreal, a native of Dornie, is one of 13 members of the crew of a vessel torpedoed off the Atlantic coast, who are reported missing.

•Emmanuel Macdonell of Green Valley, received the degree of Bachelor of Science in Agriculture at graduation exercises held at OAC, Guelph, Tuesday.

•Stephen O'Connor, Jr., has transferred from the Quebec Royal Rifles to the RCAF, and left Wednesday to report at Toronto. A brother and sister are also at Manning Depot, Toronto, LAC Andrew O'Connor and Recruit Theresa O'Connor.

•Mr. and Mrs. R. J. MacLeod of Montreal, have taken possession of the Munro residence, Peter Street, Maxville, which they recently purchased.

•John Coleman, Maxville, has enlisted in the RCAF.

FORTY YEARS AGO
Friday, May 16, 1952

•St Raphael's Parish next week is celebrating the 150th anniversary of the erection of the Mission at St. Raphael's to the status of a parish.

•Forty-two farm animals were lost Friday when the barn on the the farm of Clarence Borris, east of Alexandria, was destroyed by fire.

•Gerard Lefebvre of Glengarry Transport, is planning extension of his business to include service between Cornwall, Alexandria and Hawkesbury. A huge new trailer van has been added and his equipment now boasts eight units.

•John G. Proulx has purchased a house on Ottawa Street from the estate of Mrs. George Brunet. Arthur Trepanier has bought a double house on Dominion South from Martin Clement.

•Mrs. R. D. Thauvette and son, Marc, leave Monday to join Mr. Thauvette at Massena, N.Y.

•Peter H. Cameron, Apple Hill, has sold his transport business to Eamer Daye of Cornwall, and will go into the lumbering business in Northern Ontario.

THIRTY YEARS AGO
Thursday, May 17, 1962

•Two Green Valley families were bereaved when Mr. and Mrs. Claude Deschamps of Montreal met death in a car accident in that city, Sunday. She was the former Pierrette Castonguay.

•Among graduates at Queen's are Kenneth MacIntosh of Lancaster, who won a Bachelor of Science degree in electrical engineering and James Fraser of Lancaster, awarded the Bachelor of Arts degree.

•Yvon Sabourin, 19, of Lochiel, suffered severe burns to face and body, Monday, when gasoline flared into flame at the Lochiel garage.

•Moose Creek now boasts its own fire truck, complete with an 800-gal. tank of water.

1932, 1933

Glengarry Council K. of C. Holds Successful Rally

As had been confidently expected by those in charge of the arrangements, the Knights of Columbus Rally in Alexander Hall, here, on Sunday afternoon, was a pronounced success. Members, old, new and prospective from all over the county, many of whom were accompanied by their wives, came from the surrounding parishes and were well rewarded by the excellence of the addresses to which they were privileged to listen.

The Grand Knight of Glengarry Council, Mr. Angus A. Macdonell, St. Raphaels ,occupied the chair, while with him on the platform were Rev. J. J. Macdonell, Rev. R. J. Macdonald, Messrs. Lussien, State Secretary Province of Quebec; Cecil McNaughton. Recording Secretary, Canada Council, Montreal; P. Poirier, Past Grand Knight, A. W. McMillan, Lecturer Glengarry Council and others.

The chairman's remarks were brief and to the point. He thanked those present for coming out in such large numbers and called upon Rev. J. J. Macdonell to address the meeting.

Father Macdonell launched an eloquent appeal for increased membership in the order, stressing the necessity of combating with untiring energy the movement towards Communism which was growing bolder and was coming out more into the open as the present depression allowed its leaders to play upon the passions and exaggerate the sufferings of those in desparate circumstances.

The battle would be fought out, said the speaker, between the Church on the one side and Communism on the other and all those fit for the fray must enroll under their banner and take an active part if the enemy was to be vanquished.

The News

Double Header

Hockey Match

Will be held in the

New Jubilee Rink

MAXVILLE

Monday Evening

January 11th, 1932

First game for the championship of the Town, between a team representing Downtown. sponsored by Messrs. W. J. McMillan and Ben F. Villeneuve

VERSUS

A team representing Uptown, sponsored by Messrs. H. J. Morrow and Clark W. Hoople.

This promises to be the game of the year, a real game from start to finish is promised.

Puck faced at 7.45 p.m.

This will be followed immediately by an exhibition game between a team from Greenfield and the Maxville Seniors.

Skating to music will be had after this match.

Admission to both games and skating session, only 25c.
No extra charge for seats.

Jubilee Rink Co. Limited
J. WALTER SMILLIE, Sec'y-Treas.
DR. A. T. MORROW, President.



Is Your Child Undernourished?

Your child may not be sick, but unless he is a noisy, rollicking, romping youngster—full of activity, energy and life—he is probably undernourished.

Undernourishment does not mean lack of sufficient food It means lack of certain elements in the food—elements that promote energy and growth.

Wampole's Extract of Cod Liver

contain these needed elements in just the right degree and it is rich in vitamines—that mysterious "something" that makes children grow and keeps those of advanced years fit and energetic.

We Sell and Recommend It

John McLeister
Chemist, Alexandria.

TWENTY YEARS AGO
Thursday, May 18, 1972

•Bishop Proulx has approved plans for construction of the new 100x40 foot church in St. Raphael's and tenders are being called for an immediate start.

•About 400 delegates representing the parishes of Alexandria Diocese will convene in Cornwall this weekend for the parliamentary phase of the Diocesan Synod.

•Today Glengarry Transport Ltd. embraces more than 500 units and has a payroll of 305.

TEN YEARS AGO
Wednesday, May 19, 1982

•Alexandria residents were saddened to hear of the death of their Deputy-Reeve Yolande Viau who died suddenly early Tuesday morning. She had served two terms as councillor and was in her second term as deputy-reeve.

•The Glengarry Senior Men's Soccer League will be kicked off this Friday evening with the defending champion Greenfield Marauders hosting Glen Sandfield, last season's penant winner and playoff finalist.

Business and Professional Directory

Accounting/Bookkeeping

CRAIG
GAREAU
KEEN
DESPATIE
MARKELL
Chartered Accountants
CA

CORNWALL
1343 Rosemount Ave. Box 789
Cornwall, Ontario K6H 5T7
Office (613) 932-3610
Fax (613) 938-3215

MORRISBURG
Fifth Street, Box 774
Morrisburg, Ontario K0C 1X0
Office (613) 543-2981
Fax (613) 543-4316

Accounting

GCW Consulting
BOOKKEEPING
TAX RETURNS
Computer-Based,
Dependable Services
Gerd Wiencke
RR 5, Alexandria
525-1062

Animal Care

Horse Shoeing and Trimming

Richard Laing
Farrier
Williamstown
347-7748

Automotive

RYAX
ARMATURE INC.
John Ryan, Proprietor
We reconstruct Alternators and Starters for all makes of vehicles, also imported makes. Commercial, Industrial and Agricultural Vehicles
24-hour Service for Industry & Agriculture
WHOLESALE AND RETAIL DEALERS
60 Main St. S. Alexandria 525-1123

Carpets

MULTI-DECOR
Your Home Interior Decorating Centre

We carry a wide selection of
Richmond CARPET-TAPIS and Armstrong Flooring
Lynn Fournier, prop.
Corner of Main and Hwy. 34 Vankleek Hill 678-3370

Accounting/Bookkeeping

BDO
WARD MALLETTE
CHARTERED ACCOUNTANTS
COMPTABLES AGRÉÉS
431 Main St. South
Alexandria, Ontario
Tel: (613) 525-1585 Fax: (613) 525-1436
International BDO Binder

Antenna/Satellite Systems

ANTENNA AND SATELLITE SYSTEMS
Sales—Service—Installation
Quasar ENTERTAINMENT UNITS
Sales and Service
Panasonic Car Audio
Technic Stereo Systems

MIRON
Electronic Sales and Service
Green Valley 525-4007

Barn Painting

BARN & ROOF PAINTING
By MARCEL LEROUX

Call 527-2192 (Maxville)
A QUALITY SPRAYER
Glidden ICI Paints

Construction Services

B.A. MacKinnon
Construction
ADDITIONS • RENOVATIONS
HARDWOOD FLOORING
GENERAL CARPENTRY
Bus: 525-2835
Res: 525-2025

SAUVÉ CONSTRUCTION

Specializing in
pardging cement flooring
patios and steps
Also carpentry
hardwood floors
renovations and drywall
(613) 874-2785

Accounting/Bookkeeping

M&
Malette & Associés/Partners
COMPTABLES AGRÉÉS / CHARTERED ACCOUNTANTS
Pierre Vaillancourt, c.a.
Jacques Malette, c.a.
Diane Tittley, c.a.
Pierre Vaillancourt, c.a.
Chantal Cyr, c.a.
Johanne Desparois, M.fisc.
Denis Laflèche, c.g.a.
Luke Robertson, c.a.
1420 Place Blair, Suite #700, Gloucester Ontario K1J 9L8, Tél.: (613) 748-7315, Fax: (613) 747-7703
1, rue Principale, Suite #510, Hawkesbury Ontario K6A 1A1, Tél.: (613) 632-0901, Fax: (613) 632-5359
C.P./PO 848, MacLeod Crescent, Alexandria, Ontario K0C 1A0, Tél.: (613) 525-3322, Fax: (613) 525-3337

Appliance Repairs

LAMP'S
APPLIANCE REPAIR
Parts & Home Service
•Refrigerator •Washer •Range
•Dryer •Dishwasher •Hot Water Tank
Also Low Prices on Reconditioned Appliances with Warranty
VISIT OUR SHOWROOM
RR 1, Alexandria (1/4 mile east of Fassifern on Locheil Rd.)
Rhéal Lampron — 525-4520

Carpets

FLOORING
CUSHION FLOOR
FLOOR TILES
CARPETING, ETC.
Armstrong floor fashion center
Tapis
RICHARD RANGER
Carpet Inc.
360 Main St. S. Alexandria 525-2836

Construction Services

For All Your Advertising NEEDS
Call 525-2020
and ask to speak to your district salesperson
The Glengarry News

Accounting/Bookkeeping

Deloitte & Touche
CHARTERED ACCOUNTANTS / MANAGEMENT CONSULTANTS
Hawkesbury
250 Main St. E., Suite 210
632-4178
Cornwall
100 Second St. W.
932-5421
Other national capital region offices...
Ottawa, Hull, Gatineau

Appliance Repair


PICHER
(Bruce & Randy)
Appliance Repairs
Parts/Service/Home Service
Alexandria & Area
525-3463, 525-4433
205 Dominion St. N.
NEW
QUALIFIED REFRIGERATION/ AIR CONDITIONING TECHNICIAN

Carpets

DISCOUNT CARPET SALES
938-0735
421 Fourth St. W.
Cornwall, Ont.
K6J 2S7
Art Buchanan

Construction Services

JOHN HAGEN
CONSTRUCTION INC.
•Home Building •Renovations & Additions
•Custom Planning
ONTARIO NEW HOME WARRANTY PROGRAM
525-5508

Business and Professional Directory

Construction Services

VALLEYFIELD READY-MIX
(514) 373-3322
Rene St-Onge, Sales Representative
CONCRETE FOR:
• RESIDENTIAL • FARM • COMMERCIAL • SPECIAL NEEDS
• 25 trucks at your service • 40 foot conveyor
Service - Quality - FREE ESTIMATES

Construction Services

ELIE CONSTRUCTION
Brick-Stone-Chimneys-Fireplaces-Parging
Brique-Pierre-Cheminée-Foyer-Plasterage
SYLVAIN ELLIE — Free Estimates
RR 1, Bainsville — Estimée gratuite
347-3763

Heat Pumps

SUNWORKS
WATER & GROUND SOURCE HEAT PUMPS
& Heating Equipment
CEEA
Accredited Dealer
Hwy 34, Hawkesbury (613) 632-0456

Signs/Lettering

JANS SIGNS "WHERE QUALITY IS FREE"
•Computerized sign making •Silkscreening •Billboards
•Trucks •Banners •Real Estate
•Enseigne par ordinateur •Serigraphie •Enseigne
•Camions •Banniers • Immeubles
19001 Cty Rd. 25, R.R. #1, Apple Hill, Ontario
528-4939

Construction Services

Lin Scott Drainage Ltd.
BULLDOZING AND BACKHOE SERVICE
YOUR LOCAL CONTRACTOR
R.R. #4, ALEXANDRIA 525-1940

Decorators/Painters

CHAR - LAN
STUDENT PAINTERS
INTERIOR - EXTERIOR
PAINTING
PRESSURE WASHING
TODD ROZON
Manager - Proprietor
NO GST
(613) 931-1524
(613) 347-3098

Insurance

INSURANCE
• Financial Planning
• Life Insurance
• Disability Income
• Savings Plans
• GICs • RRSPs/RRIFs
• Investment Funds
• Payout Annuities
The Mutual Group
Robert (Bob) Blanchard Cornwall 932-1268

Solar Panels

SOLAR PANELS
Extend Your Pool Season
$500 each
347-2795

Stonework

Jean-Marie Lacombe & Son
BRIQUE—BLOC—PIERRE
BRICK—BLOCK—STONE
FOYER—FIREPLACE
30 years experience
Glen Robertson
874-2153

Construction Services

ALLAN CRITES EXCAVATION LTD.
Basements, Driveways,
Septic Systems, etc
Bobcat Service Available
SCREENED TOPSOIL
Sand, Gravel, Stone
4×4 Backhoe - 18'reach
Bulldozing, Trucking
MAXVILLE, ONTARIO **527-5685**

Drafting Services

Home PLANS
Complete plans for new residences, renovations or additions
Tel. (613) 347-7476

Driving School

Ecole de Conduite
ALEXANDRIA
HAWKESBURY
DRIVING SCHOOL
LEARN TO DRIVE with bilingual, professional instructors
Individual Lessons or Full Course
Starting date Tues. June 9
For Info **632-3683**

Insurance

MC DONELL LEVERT
INSURANCE BROKERS LIMITED
Commercial, Auto, Farm and Life Insurance
51 Main St. N.
Alexandria
525-1200

A SPACE THIS SIZE CAN BE YOURS
13 WEEKS
$120

Vertical Blinds

VERTICAL BLINDS
Custom Made
Also carpeting, flooring, tiles, ceramics, wallpaper, draperies and much more **Submanufacturer for** ***Vertican Blinds***
Tapis
RICHARD RANGER Carpets Inc.
360 Main St. S. Alexandria 525-2836

Construction Services

RENOVATIONS
COMPLETE
HOME RENOVATIONS
Cabinetmaking, General Carpentry, Ceramics, Jointing, Wallpapering, Painting, Vinyl eaves and more....
FREE ESTIMATES
Satisfaction Guaranteed
KEN OMA
525-2454

PAINTING
Homes
Barns, etc.
Interiors,
Exteriors,
Roofs, Fences, etc.
If it doesn't move...I'll Paint It!
Free Estimate
VILLENEUVE'S RENOVATIONS
938-8149

Electrical

L. BONIN
ELECTRIC
Commercial • Residential
Industrial
FREE ESTIMATES
527-3156

Engine Repairs

LANCASTER SMALL ENGINE REPAIRS
Lawn & Garden Equipment
Chainsaws, Snowblowers, etc.
Last House on Oak St.
Prop. Allan Flaro
347-2610

Kitchens/Bathrooms

Professional Kitchen Designs
Call Mario Richer, 18 yrs exp. for personalized service
Kitchens & Bathrooms
Available in large assortment of wood products and melamine, country and modern style.
ALEXANDRIA BUILDER'S SUPPLIES LTD. — Home hardware building centre
580 Hwy. 34 Alexandria, Ont. — 525-3151 or 525-4681

Water Treatment

REVOLUTIONARY
Non-electric water conditioner gives you soft water 24 hrs. a day, automatically
•Repairs to all major makes of water conditioners
•Free water analysis
•Also Distilled Water
MAURICE DEGUIRE
Water Treatment
Alexandria 525-4319

A SPACE THIS SIZE CAN BE YOURS
13 WEEKS
$120

Construction Services

FRANKLIN
Home Building
Renovation
Contracting
Complete Interior & Exterior Renovations
Roofs, Siding, Windows and Doors
ONTARIO NEW HOME WARRANTY PROGRAM
Mallory Franklin
North Lancaster
347-7666

Farm Supplies

NUTRITE — Pride — Jacques
Lucien Beriault
Ferme Lucien Beriault & Fils
Representant/Dealer
R.R. #2
Green Valley, Ontario
K0C 1L0
(613) 347-2930

Land Surveyors

Ron M. Jason Surveying Ltd.
ONTARIO AND CANADA LAND SURVEYORS
Consulting Office
2 Kenyon Street West, Alexandria, Ontario K0C 1A0
Phone
(613) 525-2309
or toll free to Prescott 1-800-561-1905
Manager: Kenneth J. Ketchum, B.Sc., OLS
Hours: Thursday 9:00 a.m. - 12 noon

Well Drilling

WELL DRILLING
SINCE 1956
Water Source
Heat Pumps
Pools & Whirlpool Spas
BioGuard Computerized Water Analysis
410 SEVENTH ST. W.
CORNWALL
Call Collect **933-0411**

Construction Services

DANAHER CONSTRUCTION
Brian J. Danaher
Licensed General Carpenter
Home Building
Renovation and
Commercial
Construction
ONTARIO NEW HOME WARRANTY PROGRAM
613-347-7729

Farm Systems

G.&J. YELLE INC.
SALES & SERVICE
STABLING, FEEDING & MANURE SYSTEMS
•Butler & Ideal Equipment
•Agri-Vent Ventilation
•Victoria Bins
•Silo Superieur
•Cote - Evacuair
Crysler 987-5336

Land Surveyors

HAZEN MELDRUM LIMITED
ONTARIO LAND SURVEYORS

Cornwall Office
Hazen Meldrum
N.S.L.S., O.L.S.
Tel: 932-8124

Winchester Office
W.J. Johnson
O.L.S.
Tel: 774-2414

Windows/Doors

SAVE UP TO 60% OF THE COST OF REPLACEMENT WINDOWS
R. PICHE WINDOWS
A Complete Line of Windows & Doors
Cornwall (613) 938-6545
Lancaster (613) 347-3476

Construction Services

André M. Ménard Construction
Canadian Home Builders Association
Home Building
Renovations
Repairs
Alexandria
R-2000
MHDAC NEW HOME WARRANTY PROGRAM
525-2943

Furnace Service

DENIS JOANETTE
•Oil furnace service and repairs
•Fast, efficient 24-hr. service
•Installation
525-4915

A SPACE THIS SIZE CAN BE YOURS
13 WEEKS
$120

Septic Systems

RENE GOULET
SEPTIC TANK PUMPING
Green Valley 525-3759

A SPACE THIS SIZE CAN BE YOURS
13 WEEKS
$120

Wood-Heat

HAWKESBURY CHIMNEY SWEEPS
Professional cleaning, repairs, inspection & consulting services
FULLY INSURED
Call Edward McDonald
525-4022

Construction Services

ROBERT ST. AMOUR EXCAVATION
Licensed for Septic Systems
Experience in Fencing,
Basements & Driveways
•TRUCKING •BACKHOE 4×4
•BULLDOZER •SAND •GRAVEL
SCREENED TOPSOIL
R.R. #1, APPLE HILL, ONTARIO K0C 1B0
525-3368

Gardens/Landscaping

Landscaping, Lawn Seeding,
Patio Decks &
Interlocking brickwork
Call For Free Estimates
THEO OETELAAR
347-2300
Lancaster

Signs/Lettering

LETTRAGE **JRL** LETTERING
LETTRAGE
DE TOUTES SORTES
VEHICULES • ENSEIGNES
BANNIERES • BATEAUX
LETTERING
OF ALL KINDS
VEHICLES • SIGNS
BANNERS • BOATS, ETC.
525-4776
JEAN R. LECOMPTE
P.O. Box 73, Alexandria, Ontario K0C 1A0

Wood-Heat

SUNWORKS
YOUR SPECIALIST IN WOOD HEATING
STOVES—FURNACES—FIREPLACES
CHIMNEYS—LINERS—INSERTS—WINDOWS—WATER
GROUND SOURCE HEAT PUMPS
For Estimates Call Richard Kerr
1466 Hwy 34, Hawkesbury
(613) 632-0456
Res: Dalkeith 874-2293
VERMONT CASTINGS

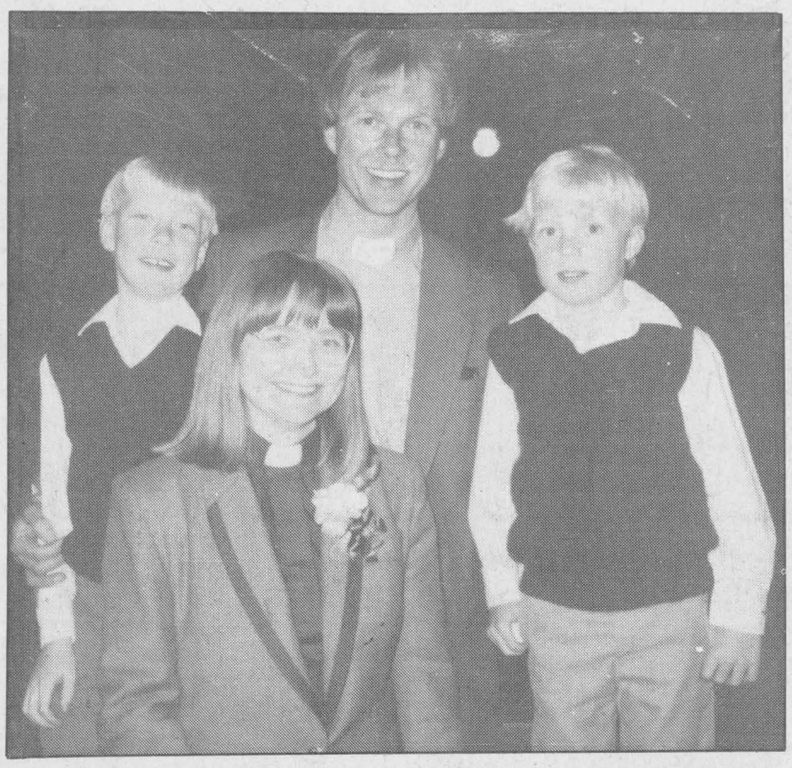

Rev. Arty Van Bruchem was welcomed by the St. Lawrence Pastoral Charge at a Convenanting Service April 26. With her, are sons Philip, Andrew and husband, Rev. Gary Van Bruchem.

Rev. Van Bruchem welcomed by St. Lawrence Pastoral charge

St. Lawrence Pastoral Charge which includes St. Andrew's United Church in Bainsville, Knox United Church in Lancaster and Salem United Church in Summerstown, formally welcomed Rev. Arty Van Bruchem on April 26 at 7:30 p.m.

A Covenanting Service was celebrated and well attended by the community, Presbytery members, and many of the local clergy. The Covenanting Service was presided by Rev. Bruce Ross, chairperson of the Seaway Valley Presbytery. Rev. Ross, formerly of Lancaster, spoke words of welcome and reminisced down memory lane saying, "It was good to be back home!"

Roy Keeler, Alan and Wendy MacKenzie welcomed Rev. Arty in song. During this special service Mackie Robertson, chairperson of the Pastoral Relations Committee, and Bob Coleburn, member of Presbytery, presented Rev. Arty to all present.

The message was delivered by Rev. Terry Dunlop of Knox St. Paul in Cornwall. The Act of Covenanting was lead by Rev. Ross. This service was a covenant and a celebration between minister and pastoral charge, to share each others gifts, support and strengths, forming a family unit. The benediction was given by Rev. Van Bruchem. St. Lawrence Pastoral Charge is honored to have Rev. Arty join its family.

It also extends a warm welcome to Arty's family; her husband, Rev. Gary Van Bruchem, and their two children, Philip, age 10, and Andrew, age 8.

Worship Services are held each Sunday. St. Andrew's/Knox worship together in Bainsville at 9 a.m. Salem United Church in Summerstown, worhsip at 10:30 a.m. The last Sunday of each month the three churches worship together at Knox United Church in Lancaster at 10:30 a.m. Sunday School is held each Sunday during the worship service. Rev. Arty can be reached at 347-3929. Everyone is most welcome.

Area clergy attend Presbyterian College in Sherbrooke

The Rev. Dr. Donald N. MacMillan, Dr. Wallace MacKinnon, Rev. Ken Wild, Rev. Arty Van Bruchem and Rev. Garry Van Bruchem attended the 125th annual convocation of the Presbyterian College, Montreal, held in the Church of St. Andrew and St. Paul, Sherbrooke St., at 8 p.m. on Thurs., May 14.

The church was well filled with the large congregation which gathered for worship and the graduation of the theological students who are qualified for ordination to the Christian ministry in the Presbyterian Church in Canada. The following graduates received the Master of Divinity degree at the convocation: Sunchul Choi, Gloria Langlois, William Scott McAndless, Howard Thomas Sullivan, and Stephen James Weaver. The degree of Dr. of Divinity (honoris causa) was conferred upon Hugh McDonald Lloyd of Winnipeg for his many years of capable lay leadership in the work of the Presbyterian Church in Canada.

Hugh is the son of the late Dr. W. G. Lloyd and Mrs. Lloyd, who for many years were with St. John's Presbyterian Church, Cornwall.

Among the awards received by the theological students were three of particular interest with regard to the Glengarry Presbytery area. The H. Keith Markell award for Canadian Church History was presented to Mark Buell; The Delbert Chatreau scholarship in Practical Theology was presented to William Scott McAndless; and the Evelyn MacKinnon award for studies in the Reformed Tradition was presented to Karine Langley.

The ladies of the Church of St. Andrew and St. Paul served refreshments in Kildonan Hall following the convocation exercises.

Lacombe lauded by Optimists

Green Valley
Margo Pepin
525-3581



Don't forget the reunion for Green Valley Days Wednesday, May 20, 7:30 p.m. at the Green Valley Barbecue Restaurant.

Merchants and participants who haven't picked up their coupons, call Colette Viau at 525-2992.

* * *

On Tues., May 12 at Ste. Marie's School, a plaque was presented to Normand Lacombe by the Optimist Club President Marcel Brunet and members Carole Brunet, Glen St. John, Serge Menard, and Henri Jeaurond for his work in "Say No to Drugs." He spoke to Grades 7 and 8 and gave them a recount of his own life as a drug addict, followed by a question period.

REMI PrudHomme
INSURANCE BROKERS INC.
GENERAL INSURANCE
• AUTO • THEFT • FIRE • LIFE
FARM
198 Main St. S., Alexandria (613) 525-3134 19-tf

SIMPLE, FAST and FUN
Anti-Ferrous
SWIMMING POOL

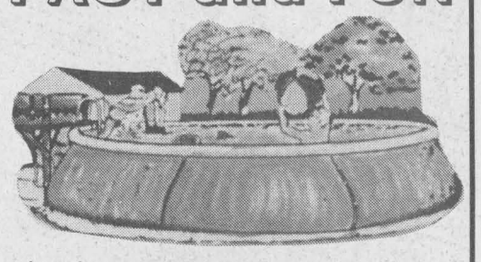

The latest rage - a swimming pool that is self erecting.
Easy to maintain, no metal structures - no rust, no injuries.
THE POOL OF THE FUTURE
4' to 7' diameter
4' deep starting at $1,415
Drop by and see our display model at:
ROBERT'S
RENTAL • SALES • SERVICE
325 Main St. S.
Alexandria
525-2807

CLAUDE DIGNARD
DISPENSING OPTICIAN
Eyeglass Prescription Specialist
HIGH FASHION EYEWEAR



OVER 20 YEARS EXPERIENCE
Expert Service
Satisfaction Guaranteed
Call for appointment
933-7674
123 Pitt St., Cornwall
(Ample Parking)
HEARING AID CENTRE

THE MEMORY STONE
MARTEL & FILS SONS INC.
MONUMENTS
Gérard A. Bourré
Consultant
Gravure, Enseignes, Foyer, et Comptoirs
Engraving, Signs, Fireplaces and Counter Tops
Lochiel St. West
Alexandria
613-525-2511
21-1c

This Week's Special Purchase
LADIES FLORAL PRINT DRESSES 9.99



MADE TO SELL FOR 16.99
POLY/ COTTON INTERLOCK.
FULL LENGTH WITH HALF BUTTON FRONT AND FULL SWEEP SKIRT.
SHORT SLEEVE STYLING WITH SWEETHEART NECKLINE.
PINK OR PURPLE MULTI COMBINATION.
S.M.L.XL.

GIANT TIGER
ALL ADVERTISED ITEMS AVAILABLE UNTIL SATURDAY MAY 23RD.
The LOWEST* PRICES IN CANADA Everyday WE GUARANTEE IT
SEE DETAILS IN STORE

MEN'S PRINTED TANK TOPS & JAM SHORTS
POLY/COTTON. ASST'D PRINTS & COLOURS. S.M.L.XL.
TANK TOPS 3.99
JAM SHORTS 4.99



GIRLS 2-6X SUNDRESSES 1.99
POLY/ COTTON BLEND IN ASSORTED PRINTS. SIZES 2-3X AND 4-6X.



SUNDOWN COPPERTONE SUN BLOCK 3.99

LADIES QUALITY ITALIAN LEATHER SANDALS 16.99
ASST'D STYLES & COLOURS SIZES 5-10.



LADIES PRINTED CANVAS HANDBAGS 9.99
LARGE BAGS IN FASHION FLORALS AND STRIPES. YOUR CHOICE OF 4 STYLES. ASST'D PRINTS.



LADIES ANTRON III BRIEFS 3/3.87
100% NYLON FULL SIZE BRIEF W/ TUNNEL ELASTIC & COTTON GUSSET. WHITE & PASTEL S.M.L.



INFANTS SEERSUCKER ROMPERS & SLEEPERS
100% COTTON SEERSUCKER. WASHABLE. EASY TO WEAR COOL FABRIC. S.M.L.
SLEEPERS 6.99 ROMPERS 5.99



JAQUARD BEACH TOWELS 4.97
ASSORTED COLOURS AND JACQUARD PATTERNS.
30" X 60"



PRINTED PILLOW CASES 2.77 PR.
ASSORTED PRINTS.



12 PACK FACE CLOTHS 3.77 PER PACK
ASSORTED SOLID COLOURS.



QUALITY CANADIAN MADE WORKWEAR
WASH IT.. DRY IT.. WEAR IT! COLOURFAST AND REINFORCED AT POINTS OF STRAIN. EASY-CARE MACHINE WASHABLE PERMA-PRESS AND SCOTCHGUARD TREATED TO RESIST STAIN AND SOIL. AVAILABLE IN NAVY, BROWN, SPRUCE AND CHARCOAL. *NOTE: NOT ALL COLOURS AVAILABLE IN ALL STORES.*



WORK SHIRTS S.M.L.XL. 17.99 *EDLP
WORK PANTS SIZES 30-44 18.99 *EDLP

VAPO-BRILLE WINDOW CLEANER 99¢ 1 LITRE



THIS WEEK'S SPECTACULAR BUY
FINESSE HAIR CARE PRODUCTS 2.44 EACH
YOUR CHOICE: SHAMPOO CONDITIONER HAIRSPRAY MOUSSE
300ml



VALUABLE COUPONS
LMIT 1 COUPON PER ITEM PER CUSTOMER

BASF 90 MIN AUDIO TAPES 96¢



MEMOREX AUDIO HEAD CLEANER 2.99



BASF 8 HR VIDEO TAPES 3.96 T-160



VIDEO TAPE LIBRARY CASE 79¢



WEEKLY SUPER SAVINGS
DELMONTE JUICES 97¢ 3 X 250 ml



MR. FREEZE TROPICAL FREEZE POPS 1.59 BOX OF 24



LIFESAVERS CANDY ROLLS 99¢ 75g PKG OF 3



HABITANT SOUPS 3/99¢ ASSORTED 227ml



CORDON BLEU MICRO-WAVE MEALS 77¢ 212g



I WITH THIS COUPON
WHITE SWAN FACIAL TISSUES BOX OF 150 39¢
LIMIT 1 COUPON PER CUSTOMER. VALID UNTIL SATURDAY MAY 23RD.

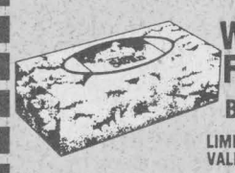

I WITH THIS COUPON
TASTE DELIGHT BROWNIES PKG OF 6 79¢
LIMIT 1 COUPON PER CUSTOMER. VALID UNTIL SATURDAY MAY 23RD.

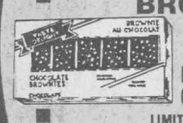

I WITH THIS COUPON
EVERYBODY SALTINES 450g 59¢
LIMIT 1 COUPON PER CUSTOMER. VALID UNTIL SATURDAY MAY 23RD.



I WITH THIS COUPON
IVORY PERSONAL SIZE SOAP PKG OF 3 BARS 62¢
LIMIT 1 COUPON PER CUSTOMER. VALID UNTIL SATURDAY MAY 23RD.



* EDLP = EVERYDAY LOW PRICE

REGULAR STORE HOURS: Mon., Tues., Wed., 9-6 p.m.; Thurs. & Fri., 9-9 p.m.; Sat. 9-6 p.m.
VISA MasterCard
WE RESERVE THE RIGHT TO LIMIT QUANTITIES. ALL PRODUCTS DESCRIPTIONS ARE BASED ON MANUFACTURERS REPRESENTATIONS. GIANT TIGER (TIGRE GEANT) AND GIANT TIGER DESIGNS ARE THE TRADE MARK IN CANADA OF GIANT TIGER STORES LIMITED. DUE TO ADVANCED PREPARATIONS OF THESE ADS AND DELIVERY PROBLEMS THAT MAY OCCUR FROM OUR SUPPLIERS. ALL ITEMS MAY NOT BE AVAILABLE IN ALL OUR STORES. WE APOLOGIZE FOR ANY INCONVENIENCE THIS MAY CAUSE OUR CUSTOMERS.
595 MAIN ST. SOUTH
ALEXANDRIA