Inside

Centenarian marks birth on Christmas Day — page 6

Alexandria Fire Dept. gets a new addition — page 3

Glengarry makes hay at Winter Games — page 11

The Glengarry News

VOL. 99 No. 2 ALEXANDRIA, ONTARIO, WEDNESDAY, JANUARY 10, 1990 Single Copy 50¢

Fire guts three-storey poultry barn

By Michael O'Dwyer
News editor

More than 4,500 chickens died in a late night fire which gutted a barn at the Major Poultry Farm near North Lancaster Jan. 4.

Lancaster Fire Department firefighters were called to Denis Major's farm just west of North Lancaster on County Road 18 after neighbor Randy MacDonell noticed smoke pouring out of one of the barn's air vents at about 11:15 p.m.

The three-floor structure contained about 15,000 young chickens on the bottom two floors.

Under a mutual aid agreement, the Williamstown Fire Department was also summoned to the blaze, and the combined force of 29 men fought for more than two and a half hours to bring it under control. The last of the fire was doused at 5:20 a.m.

Cold and an increasing wind, combined with extensive ice surrounding the huge structure, hampered the firefighters' efforts. Fortunately, they stationed pumps at a small creek near the structure which helped supply water throughout the early morning hours as the fire blazed.

"When we got there, there were very few flames, but we couldn't see the barn for the smoke which was just like a blanket," said Lancaster Fire Department Chief Gene Picard in an interview Monday.

Picard said without the help of Williamstown, the building and all of the chickens would have been destroyed.

"This was the first time we've activated (the mutual aid agreement) to any extent. It was really handy. Without Williamstown, it would have been a complete loss."

Apart from the lost livestock, there was one injury in the incident. Firefighter Romeo Jodouin gashed his hand while removing tin from the building to expose the blaze. He was not hospitalized.

Most of the 17-week-old egg layers on the bottom floor and some of those on the second floor were spared the fire and smoke, and Major is very pleased with the performance of the volunteer firefighters.

"They did a super job. They really knew what they were doing, and how to quickly put out the fire," Major said.

The remaining birds have been transferred to the neighboring farm of Richard Vaillancourt where they would have been shipped when they reached 20 weeks.

Major roughly estimates the damage to the building at $200,000. He said the building was burned "from side to side and from top to bottom," and will have to be torn down and rebuilt. Major hopes to reconstruct as soon as the frost leaves the ground.

Chief Picard blames the fire on mice in the electrical system, and he said the 68-year-old farm is no stranger to fire.

Last year the fire department responded to an electrical fire in the same barn. This blaze was quickly extinguished. Twenty years ago, the Majors also lost a barn to fire.



Lancaster Township firefighters direct water at the smouldering Major poultry barn fire Jan. 4 which killed 4,500 chickens. However, more than 10,000 young chickens on the other floors were saved. Damage is estimated at $200,000.

Staff photo — Joe Banks

'Unqualified' applicants delay police appointments

Two positions on Alexandria's police commission remain empty as the Solicitor General's office is faced with a handful of unqualified applicants, a representative from the ministry said.

"We can't appoint someone who is lacking in the ability to do the job, especially since no one has been appointed for some time," Sheila Bello, a representative from the department that handles commission appointments said Jan. 8.

Since the municipal election of November of 1988, the town has had but one police commissioner — Mayor Jean-Paul Touchette, who automatically sits on the board as its chairman because he is the head of the municipality.

Appointment of the other two members has been delayed for two years since commissioner Alex MacDonald's death and the expired term of Gerard Roy. Initially, reappointment was postponed while officials settled the issue of OPP policing in Alexandria.

Now, the Solicitor General has cast his net for applications, ready to make the necessary appointments.

Although the ministry has received a number of applications and nominations — which can come from any citizen in town — Bello said none meet the qualifications.

These qualifications, she said, include having knowledge of police commissions and the legislating act, and how the police department interacts with the commission, the region and the province. A commissioner must also have management and administration skills and be able to make independent decisions.

"It's just a combination of skills and knowledge a person must have," Bello said.

Once two applications have been accepted, the ministry will forward its nominations to the cabinet. The cabinet will then make the appointments.

Bello would not speculate on how much longer Alexandria will have to wait until it has a complete commission, saying only it would happen as soon as possible.

Provincial court police security up in the air in Alexandria

By Anne Kukhta
News reporter

Alexandria Provincial Court narrowly averted being shut down on Jan. 4 when the question of court security came to a head.

Judge Reginald Levesque called an emergency meeting because of a recent announcement from Mayor Jean-Paul Touchette and a letter from acting Police Chief Paul Deveau refusing to police the courtroom with Alexandria officers.

While people in the courtroom waited about an hour and a half past the 10 o'clock starting time, the judge consulted with lawyers, representatives from local police departments and the area's court administrator.

Finally, the judge assumed the bench, apologized for the delay and called the first case. Officers awaiting cases stood guard by the courtroom doors.

The debate over court security was triggered by Bill 178, which amends policing acts. Under the bill, which took effect Jan. 1, municipalities are responsible for court security and must adhere to a level of security they deem necessary for the protection of all concerned in court cases.

Mayor Touchette has set that level at zero with regards to Alexandria's obligation.

"There's never been police security before. There are always five or 10 police there so I judge that there is no need for extra security," he said.

"I'm not looking for a fight with anybody. I'm just looking out for the taxpayers of Alexandria," he added. "We're not freeloaders and we don't expect anybody else to be."

J.P. Touchette

Touchette complained that, although the Alexandria courthouse services all of Glengarry, only Alexandria — which makes up about 15 per cent of the county population — is being expected to foot the bill.

However, Alexandria is being compensated to a certain extent by the province.

For a number of years, municipalities which maintain police forces have received a grant for the maintenance of these forces, according to Lynette Coy, an economic analyst for the Ministry of Municipal Affairs.

In 1985, this subsidy was increased to its current rate of $50 per household, giving Alexandria a total of $68,700 for its 1,374 households.

According to Coy, this $3 increase was made in recognition of increased services, such as court security, which local forces had begun to provide.

In 1990, this understanding was carved in black and white with the institution of Bill 187. As Coy explained, the bill was introduced to ensure municipal forces accept their courtroom responsibilities and places the onus of protection upon groups governing police forces.

In Alexandria, that governing body is the police commission, of which Mayor Jean-Paul Touchette is the only member.

However, Coy said, ministry officials who drafted the bill recognized that most forces already had officers attending court to testify in and organize cases so officials didn't think the bill would be too much of a burden on them.

But before the bill was sent to the House of Commons on Nov. 17, 1988, a number of municipalities "objected strongly" to the changes during open hearings. The bill still passed on June 20, 1989.

"What's still in question is: what if something actually happens in court, who is going to be held responsible?" Coy asked. "I don't think it clarifies responsibility."

Nor does it clarify penalties for not providing security, she said, and the Alexandria commissioner would probably not be punished under the bill for his decision to not provide security.

However, she said: "(He) may have to answer to the attorney general ministry."

But, even though Alexandria policing costs are being supplemented, Touchette says the subsidy doesn't compensate Alexandria.

Acting Chief Paul Deveau agreed on Jan. 9: "I feel that we can't do it with the existing resources that we have. To have someone in court looking after the prisoners and also working at the door would mean two constables. And there are never two men working."

(Continued on page 3)

Bid for further cenotaph improvements rejected

Pole-mounted light deemed inadequate, memorial committee members maintain

The Glengarry Cenotaph Committee met with disappointment in their effort to establish the town's responsibility for the war monument and complete the renovations to the structure.

The five-member cenotaph committee met with Alexandria's Public Works officials Wednesday evening to straighten out what they consider are a few outstanding items. On the agenda were ground level floodlighting for the cairn and the establishment of an on-going committee comprised of legion members, town representatives, and service personel to ensure the upkeep of the monument.

But this is not what they will get.

According to Clerk-treasurer Leo Poirier, the Public Works Committee conceded only to install pole-mounted lighting, long considered inadequate by the cenotaph committee which had insisted on vandal-proof ground floodlighting.

"We're not happy with that," said committee member Duncan MacDonell in an interview Jan. 5. "Lights suspended from poles are not satisfactory for a war memorial."

MacDonell said they also were unsuccessful in organizing the on-going committee which would coordinate the maintenance of the monument in coming years.

"They (the Public Works Committee) felt they didn't want to tie down any future council by such an agreement," he said.

Doris Seeley, another member of the cenotaph committee described the meeting as more of a fighting match than a constructive assembly.

"(Mayor Touchette) was angry with us and he felt he was being preached to. It was a confrontation and we didn't accomplish a lot. It was not our intention to preach, but he obviously forgets what that monument is for. I think we're dealing with someone who is indifferent to the whole thing," she said in an interview Tuesday.

She added that any further improvements to the monument will have to be done by the cenotaph committee.

Mayor Touchette said Monday the town has always maintained the monument and always will and refused to "get into shouting matches in the newspapers."

The two groups have planned no further discussion.

Kenyon hall meeting Tuesday

Kenyon Township council is hosting a public meeting on the controversial Kenyon Township hall addition and link on Jan. 16.

At this time, the township council will be presenting a progress report to inform taxpayers of the $210,000 addition to the historic Stone Hall in Greenfield.

According to township Reeve Finlay McDonell, an agenda and speakers for the meeting have not yet been determined. However, the time and location have been set: 8:30 p.m. at the St. Catherine of Sienna church hall in Greenfield.

The 40-by-40-foot addition is scheduled for completion in May of 1990 and has been cursed by astronomical architect's fees and disputes within council.

The building is being headed by a project management team composed of Paul Wilson, project manager and owner of a building inspection firm, Blair Williams, Concerned Citizens Committee representative, and Councillor Michel Lacelle of Apple Hill.

They will be supervising the repointing of the stonework, renovation of the interior and construction of a new roof on the 130-year-old hall that originally served as a courthouse.

Alexandria Copy Cup

The next installment of A La Page workshops begins on Jan. 15. Free classes in both Alexandria — in the mornings and evenings — and Dalkeith — mornings only — will be offered to francophones who want to learn, or continue to learn, how to read and write.

To register, or for more information, contact **Rejeanne Arseneault** at 525-4194.

* * *

Mae and Jerry Pilon played host to a whole group of visitors over the New Year's holidays.

Their daughter **Monique** and baby **Ashley** headed the list, followed by **Robert Cassells** of New Liskeard, Ont., and **Mr. and Mrs. Robert Cassells** of Scarborough, Ont.

* * *

The winners of the $25 Jr. B Glens 200 Draw held Dec. 22 were **Elaine Faucett** and **Yves Leroux**.

Winners of the Jan. 5 draw were **Dave Carkner** and **Gary Shepherd**.

* * *

The first card party of 1990 for Fraternite Alexandria was held Jan. 4, hosted by **Rene and Cecile Poirier**.

Euchre winners were: **Cecile Cuerrier, John MacMaster, Aline Charlebois, Henri St-Denis, Rosabelle Sauve, George Campeau** and **Norman MacLeod**.

The skunk prize was awarded to **Jacques Allard** and the door prizes to **Adelard Sauve** and **Dora Golden**.

The 50/50 draw was split between **Aline Seguin, Pauline Roussin, Mae Levert, Eva St. John** and **Norman MacLeod**.

The next card party will be held on Jan. 18 and hosted by **Henri and Yvonne Carriere**.

* * *

Golden Glens members are reminded their drop in centre opens again on Jan. 11 from 1 to 4 p.m.

Anyone interested in playing bridge can contact **Barbara** at 525-4014.

Also, the group's directors are asked to be on hand for the monthly directors' meeting at 1:30 p.m.

* * *

If you and your spouse are a farm couple looking for advice on planning your retirement, the Ontario Ministry of Agriculture and Food has some seminars tailor-made for you.

The Rural Organizations and Services Branch is sponsoring three pre-retirement seminars on March 6 and 7 in Gananoque, March 20 and 21 in Stratford and March 27 and 28 in Alliston.

There is a registration fee of $180 per couple, which includes accomodation, meals, and the cost of seminar speakers and materials.

The deadline is Feb. 16 and applicants will be chosen on a first-come, first-served basis.

For more information, contact the Alexandria agricultural office at 525-1046 or 1-800-267-1722.

* * *

Alexandria was filled with visitors over the holidays. The following is a list of some of them.

Shirley and Eric Roach of Red Deer, Alta., visited with her mother **Mrs. Lelia Douglas** and brother **Tommy** in Winchester. They also saw Shirley's old neighbor **Mrs. Helen Kaufmann** and her sister **Mrs. Tillie Meldrum**.

While here, they also visited Eric's mother **Mrs. Roach**.

Mr. and Mrs. Lloyd Douglas of Brockville visited **Mrs. Helen Kaufmann** and other Alexandrians while here to visit with her mother **Mrs. Berriault** of Glen Robertson.

Mr. and Mrs. Douglas McKinnon had a number of family members visit them: **Mr. and Mrs. Kent McDermid** and **Lori** of Iroquois, **Mr. and Mrs. Gerald Lajoie** and **Kim** and **Julie**, **Mr. and Mrs. Chas. McKinnon** and family, **Mrs. Colleen Yule** and **Mr. and Mrs. Richard Graham**, all of Cornwall, and **Mrs. Mickey Masson** and family of Russell.

Mr. and Mrs. Vincent McDonald of Ottawa were guests of **Mrs. Barbara McDonald** and Vincent's father **Gavin McDonald**.

Elizabeth MacDonald, who is attending teachers' college in Kingston, enjoyed the holidays with her parents **Mr. and Mrs. Stuart MacDonald**.



Luck of the draw

The new year started with a bang for Billy Gebbie of Alexandria (left) who won the $10,000 first prize in the Dec.31 Club Richelieu draw. Presenting the cheque to the lucky winner are club members Jacques Lalonde and Jacques Cholette. The service club sold 288 of the $100 tickets. The other winners were Ernest Bernique of Alexandria with $1,000, Marc Cadieux from Casselman, also $1,000, Roch Lajoie, $500, Mike Barbara, $500, and siblings Roxanne Hurtubise and Jean Lauzon, $500.

MOE charges Consoltex

Consoltex Canada Inc. of Alexandria and its manager have been slapped with charges from the Ministry of the Environment for illegally transferring waste products.

On Feb. 12 in Alexandria court, the Alexandria textile company and its manager Yves Cheney will each stand trial for two criminal charges.

According to the Investigator William Shields of the MOE, the company used an unlicensed waste hauler to transport plastic polyethylene liners to the Alexandria dump on May 17. They also failed to complete the proper paper work for this transportation.

Liquid chemicals are mixed in these liners at the plant.

The company is facing a possible fine of between $2,000 and $50,000 if convicted, while Cheney could be fined betweeen $2,000 and $5,000.

Cheney could not be reached for comment.

NOTICE

Would all readers of

THE GLENGARRY NEWS

who purchased their paper from Richard Chevrier each week please contact our circulation department at 525-2020 and advise us of your address.

Touche Ross

CHARTERED ACCOUNTANTS/MANAGEMENT CONSULTANTS

Vincent Patenaude, C.A.
Jean-Luc Poulin, C.A.
Gilles Gratton, C.A.
Réal Couture, C.A.

Jean-Pierre Lalonde, C.A.
Jacques Courville, C.G.A.
Gary Hoffman, C.A.
Lyne Sabourin, C.A.

HAWKESBURY CENTRE
250 Main Street E., Suite 210 Hawkesbury, Ont.
632-4178 10-tf

PERFORMANCE

LUCKY DOLLAR
Greer Valley, Ont. 525-3081

Chicken Legs 88¢ lb. 1.94 kg Maple Leaf

USA, No. 1 Lettuce 69¢

Dinner Ham 3.49 lb. 7.68 kg

Spain Clementines 99¢ lb. 2.18 kg

Chicken Breasts 2.48 lb. 5.47 kg

Canada No. 1 Potatoes 5 lbs. 1.99

Pork Sideribs 1.88 lb. 4.14 kg

Canada Mushrooms 8 oz. 1.49

Pork Shoulder Roast 99¢ lb. 2.18 kg

Canada No. 1 Cooking Onions 2 lbs. 69¢

Niagara Orange Juice 341 ml 69¢	Campbell's Tomato Soup 10 oz. 39¢	Tide Laundry Detergent 10 L 7.99	White Swan Bathroom Tissue 4 rolls, white 2.99	Green Giant Niblet Corn 10 oz. 79¢
McCain's Beverages 1 L 79¢	V-8 Vegetable Juice 1 L 99¢	Christie Oreo & Chip-O-hoy Cookies 450 g 1.99	Christie Premium Plus crackers 450 g 1.59	Lancia Macaroni & Spaghetti 900 g Bravo Spaghetti Sauce 28 oz. 99¢

Prices in effect until store closing Sat., Jan. 13/89.
We reserve the right to limit quantities.

PASSPORT PHOTOS
in 5 minutes
We also do
CUSTOM FRAMING
Large selection to choose from
PROPHOTO LAB 1HR.
Quality processing everytime.
HOURS: Mon.-Wed., 9-6, Thurs. & Fri., 9-9, Sat., 9-5
421 Main St., S. Alexandria (across from IGA) 525-4952

You can walk to and pick it up at our
CONVENIENT DOWNTOWN LOCATION
or
Drive to and pick it up
*** LOTS OF PARKING ***
or
Have it delivered
ASK ABOUT OUR
FREE DELIVERY SERVICE

Hours: Mon. to Fri. 9-9
Saturday 9-6
Open 69 hrs. per week
THREE PHARMACISTS TO SERVE YOU

ALEXANDRIA DRUG MART
*Serving the community for close to a century**
5 Main St., Alexandria 525-2525, 525-4041
1-800-267-2406 (Toll free from 613 area code)
**Under different names*
2-1c

CAR WASH SPECIAL

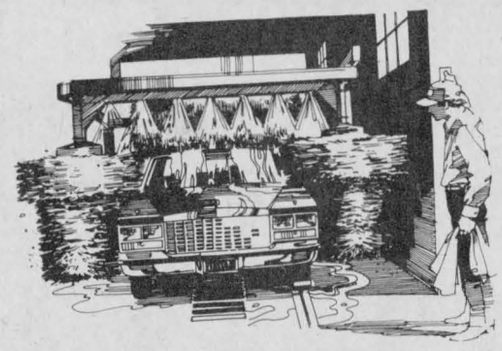

TUESDAY ONLY!
$1.99
Car Wash With Gas Fill-Up
Esso
"Going that extra mile"
Interior and Exterior Car Wash Is Also Available

BARIBEAU SERVICE CENTRE
182 Main St. N. Alexandria 2-1c 525-2707

Winter SALE
Already In Progress!
SAVE 20% to 75%
on all
SHOES AND BOOTS
plus
20% Off
Purses, Wallets, Gloves, Scarves, Slippers, Mitts
(Children's and Ladies')



WINNERS
Dec. 18, LYNDA WIGHTMAN
Dec. 19, LYNDA McDONALD
Dec. 20, DORINA BELLEFEUILLE
DEC. 21, BETTY-ANNE McGILLIS
DEC. 22, SHARON GUIBOARD

THE BOOTIQUE
SHOE STORE
"Glengarry's dance shoe centre"
25 MAIN ST. S. ALEXANDRIA 525-2934

WINTER CLEARANCE SALE
OUR WINTER STOCK MUST GO!
SWEATERS
One Group
SPORTS SHIRTS
TIES
HATS & CAPS
1/2 PRICE
WINTER JACKETS
SNOW BOOTS
OVERSHOES
1/3 OFF
KOMBI TURTLENECKS
20% OFF



Come In Early For Best Selection
HOURS
...o Sat.,
9:30 a.m. to 5:30 p.m.
43 Main St. South
Barbara's



Tough going

These two North Lancaster Township firefighters had to fight the stubborn blaze under poor conditions at the Major fire near North Lancaster Jan. 4. Staff photo — Joe Banks

Court report

The following cases were tried by Judge Reginald Levesque at Alexandria Provincial Court on Jan. 4.

Brothers fined for stolen goods

Two brothers were fined $500 and $1,000 respectively for having stolen property in their possession.

The crown attorney told the court Lancaster OPP officers executed two search warrents on the residences of Alan and Steven Fourney on March 30.

At 37-year-old Alan's Williamstown house, they discovered $320 worth of goods stolen from Maynard Gertler's home, also in Williamstown. The recovered items included a black phone, a pair of black rubber boots and a cookie cutter and wooden spoon, both antiques.

In the Apple Hill trailer belonging to 42-year-old Steven, police found property valued at $815 also belonging to Gertler. Among these articles were an electric blanket, a wooden bowl, an outboard motor, and a rifle.

These items were identified by Gertler as part of an $8,800 haul taken from his house during a break and enter on either March 12 or 13.

Both brothers have extensive criminal records, although Alan's related convictions date to about 12 years ago and earlier while Steven's record contains only one indirectly related conviction, again about 12 years ago.

Man serves sentence in advance

After 18 days in jail awaiting trial, a 26-year-old Glen Robertson man was credited as having served the sentence for three criminal convictions.

According to court evidence, Michel Lacombe shouted obscenities outside the Glengarry Hotel in Glen Robertson on Dec. 18. This outburst occurred after the owner reminded him he was barred and asked him to leave, an order reinforced by the co-owner of the hotel when Lacombe met him in the restaurant adjacent to the hotel.

When a Lancaster OPP officer arrived in response to a complaint about Lacombe, the accused resisted the officer in the execution of his duty.

An additional two officers were called to help subdue Lacombe, who continued shouting on the way to a police detachment. Lacombe also kicked the window of the cruiser and ripped the upholstery.

He was drunk at the time.

When the judge issued the sentence, he said that because Lacombe was kept in jail for such a lengthy period, he would consider Lacombe's time served.

Tractor gives motorist a lift

Police briefs

There were some harrowing moments for a Repentigny, Que., motorist on Hwy. 401 in Lancaster Township Sunday evening.

Lancaster detachment OPP say a 1989 Toyota sedan driven by Gaetan Chartier, 44, of Repentigny, was westbound on the highway one kilometre east of the Curry Hill interchange when it collided from behind with a 1988 Freuf tractor trailer, driven by Laurent Lapointe, 36, of Jonquiere, Que.

The Toyota was hooked to the back of the tractor trailer and was dragged for about a kilometre, until the tractor pulled into the Curry Hill Texaco service station.

The Toyota sustained severe damage; the tractor trailer incurred minor damage.

Break and enter

Lancaster OPP say culprits forced their way into a Martintown area home through a door on Jan. 1 and made off with many items, including the victim's 1988 Ford pick-up truck.

The culprits removed a Sears video-cassette recorder, a quantity of liquor, two cameras, meat from a freezer, and an electronic garage door opener. Total value of the goods is estimated to be $2,676.

There was no estimate of the value of the truck.

Three vehicles involved

Two vehicles sustained moderate damages and a third vehicle incurred severe damages following a collision on Cty. Rd. 10 in Lochiel Township 100 metres east of R. Massie Rd. Saturday at approximately 10:30 a.m.

Police say a 1985 Hyundai coupe driven by Pearl Kennedy, 62, of Summerstown, collided with a 1981 GMC pick-up truck, driven by Brian MacLennan, 27, of Glen Robertson when the Hyundai pulled out of a private driveway.

The pick-up truck struck the Hyundai which in turn struck a 1984 Chevrolet coupe which was eastbound and stopped on the roadway.

The Hyundai sustained severe damages, the pick-up truck sustained moderate damages and the Chevrolet, driven by John Perrealeter, 61, of Alexandria, incurred moderate damages.

One vehicle accident

A 1987 Buick coupe sustained minor damages at 1 a.m. Saturday when it struck a cat on the roadway, went out of control into the south shoulder of Cty. Rd. 25 in Lancaster Township and overturned.

The accident occurred five kilometres east of Hwy. 34.



Mike Boisvenue, chairman of the fire committee (left) tosses the keys to the new $103,000 pumper to Alexandria Fire Chief Gerald Charlebois (second from right). Deputy Chief James Graham stands far right. The keys fly in front of Thibault salesman and former Alexandria firefighter Aime Lalonde.

Staff photo — Mike O'Dwyer

Fire department retires veteran

After 32 years of trusty service, the Alexandria fire department is retiring its 1958 pumper, and to take its place, a brand-new Thibeault 7000 deisel pump truck is sitting in waiting at the Kenyon Street hall.

In an informal ceremony at the Alexandria fire hall, Mike Boisvenue, chairman of the Alexandria Fire Committee, tossed the keys to Chief Gerald Charlebois, and a cheque for $103,000 to Aime Lalonde, Thibealt salesman and one-time firefighter for Alexandria.

According to Chief Charlebois, in the later years, the '58 was not a very good pumper and was little more than a hose truck.

So, Alexandria council budgeted the loan and has waited for the new unit since April.

With the new truck, the fire department has two pumpers, each with a capacity of 840 gallons.

Chief Charlebois said the new pumper should extend the life of the other truck by 15 years and better serve the population with double the firefighting capacity.

The populations of Lochiel, Lancaster, Kenyon, and part of Charlottenburgh township will also benefit from the new purchase.

Advanced Via Rail booking pays

Starting Jan. 15, VIA Rail service in the corridor between Ottawa and Montreal will operate much more like an airline, according to Alexandria Travel agent Romeo Richer.

To do this, the train service is cancelling excursion fares and the reduced student and senior rates. In their place is a whole new pricing structure which "lets the people save money, book in advance, and travel on off-peak days," said Richer.

Everything is based on a regular fare without discounts, he said of the new system. This fare is $28 to Montreal and $26 to Ottawa. However, when the tickets are purchased five days in advance for travel on any day but the peak Fridays and Sundays, the price is slashed as much as 50 per cent.

According to the revised ticketing, regular adult fare is reduced 40 per cent, and those of students and seniors is cut by half.

Without advance purchase, there is only a 10 per cent cut for students and seniors. Under all circumstances, children's fare is cut by half the cost of the adult's ticket.



Alexandria's VIA Rail station

The financial incentive to book rail tickets early under the new regime is dramatic. An adult's one-day excursion fare to Montreal from Alexandria before Jan. 15 costs $20. The same trip, if booked five days in advance, costs only $11.

Richer noted that the new system favors students using the corridor service, and those who can organize their travels and book in advance.

Corresponding to the Jan. 15 deadline, all late train credits will be cancelled.

Richer, who has been selling train and airline tickets in the Alexandria train station since May, 1988, said the rail service is picking up in popularity, boosting ridership in some months as much as 150 per cent. The "Save the Train" publicity is making a difference, he said, and people are saying "let's do our bit to use the train," and it's making a difference.

Court security up in the air in Alexandria

(Continued from page 1)

On an average court day, he explained, only one Alexandria officer is on duty responding to calls while Deveau is stationed mainly at the office involved in paperwork.

To have two officers policing court, Deveau said, would cost $27 an hour each in overtime. For the 250 hours that court sat in 1988, this would cost the town a total of $13,500, not including any extra time they would have to be in court before the session starts and after it ends.

Before Bill 187 came into effect, the responsibility of court security was placed on the province. Deveau explained that this usually meant police departments looked after their own prisoners. A suggestion that this remain the practice despite Bill 187 was made at a recent meeting he had with the judge and other court officials.

"What was sufficient when it was a government responsibility is sufficient when it's a municipal responsibility," Deveau said. "I don't feel that all of a sudden in January, 1990, the provincial court in Alexandria is a much more dangerous place than it was in December of 1989."

In 1989, and a number of years prior, security in the Alexandria courthouse was often courteously provided by Lancaster OPP. Its full-time court constable, currently Const. Gerry Gillissie, usually stationed available officers at the courtroom doors.

On Jan. 8, Gillissie estimated the majority of cases in the court are under the jurisdiction of Lancaster OPP, while a couple a month are processed by Alexandria and another two or three a month by Maxville OPP.

The issue of court policing made its debut on Nov. 9 in Alexandria court. At this time, Crown Attorney Guy Simard asked the judge if he felt safe with the non-existant security in the court and asked for a review of the situation.

On Jan. 8, Simard explained what prompted his comments.

"I just realized that nobody's there," Simard said. "Most of the time, police are there. At that particular time, there was only the court (constable)."

"My (personal) concern, it's not too bad; the police officer is right beside me. But the judge is sitting up all alone with the accused (and is vulnerable) while the court officer is busy with something else," Simard said.

The solution to the problem in two other courthouses has been dramatic — judges have shut down court.

On Jan. 4, Judge John Cassells at Belleville Provincial Court decided "court will not sit where security is not being provided" and shut the courthouse doors for two days, hearing only a couple of cases. The Belleville police department had refused to provide more than three officers for court security.

The next day, Judge Sidney Harris in provincial court in Toronto refused to take the bench because of lax security.

New boss

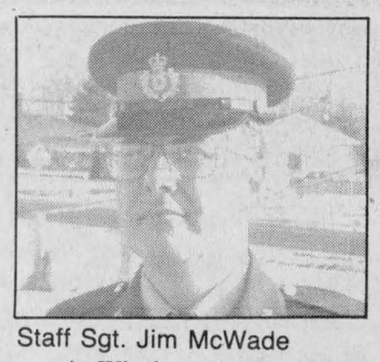

Staff Sgt. Jim McWade

A 20-year veteran of the Ontario Provincial Police is the new detachment commander of the Lancaster OPP department.

On Jan. 2, Staff Sgt. Jim McWade transferred to Lancaster after about four years as head of the smaller Winchester department. This latest move caps positions in the Thunder Bay area and in Ottawa.

Presently the Petawawa-born man is making the 45 minute commute home to his wife and teenage son in Winchester.

Sgt McWade is replacing former detachment commander Staff Sgt. Bill Elliott, who transferred to Minden early in December.

Lancaster Township

Council briefs

Lancaster Township Council members accepted two zoning-related applications at their Jan. 3 meeting.

Texaco owner plans expansion

In the first instance, Serge Hamel, owner of Texaco truck stop located along Hwy. 401 in Curry Hill, had requested a zoning amendment. Hamel owns not only the land on which the truck stop sits, but also land directly opposite on the other side of the highway.

Hamel had applied for a zoning amendment so this undeveloped land could be put to commercial use.

The council accepted the application and is currently processing it for approval, which usually takes about three months.

Man splits property in two

The second accepted application came from Fritz Korsch of South Lancaster.

Korsch lives on about a 3 1/2-acre parcel of land in the village and wanted permission to divide the property into two lots.

However, zoning laws stipulate each lot must have a frontage measuring 100 feet when a property is adjacent to a highway, but Korsch's planned lots would measure only 90 feet each.

So the councillors approved a bylaw to provide a zoning exemption to Korsch to allow for the smaller frontage.

According to Lancaster Township Clerk/Treasurer Mike Samson, each lot will still measure about 750 feet in depth between the road and the St. Lawrence River.

Martintown farmer questions OMMB decision

By Bruce Myers
***News* correspondent**

A Martintown dairy farmer is looking for answers into how a decision was made by the Ontario Milk Marketing Board (OMMB) to sell milk to the public from cows that were injected with a controversial growth hormone.

"Some things just didn't look right about how the milk was sold," said Lorraine Lapointe, co-ordinator of Consumers for the Preservation of Natural Milk, an area group opposed to the use of bovine Somatatropin (BST) in the use of dairy cattle.

"It appeared that the board was bypassed," she continued, "I guess it's a very scary situation that the people who were supposed to decide it (whether to put BST milk on the market) didn't get this information."

Lapointe's comments come on the heels of her successful bid before the Farm Products Appeal Tribunal of the provincial government, where she convinced the body to order an inquiry into the OMMB's approval and subsequent disapproval to sell grade A milk from cows who received daily injections of BST.

"With what I knew, I just couldn't let it go, for the farmers and . . . the industry as a whole."

BST is a hormone naturally produced in dairy cows, regulating the amount of milk it produces.

But Lapointe said she simply couldn't be satisfied with the fact that the OMMB agreed to remove BST milk from the shelves.

"With what I knew, I just couldn't let it go, for the farmers and . . . the industry as a whole," she stated in an interview Monday.

Her reasons for requesting the inquiry are quite clear, she said: to ensure that another situation like this does not arise again.

But an official with the milk board said that Lapointe may be going after the wrong people in her pursuit of answers from the OMMB.

Though it was the marketing board that made the decision to have milk from BST-treated cows put on the market, the milk was still subjected to the same provincial and federal dairy products inspections. Therefore, said Bill Mitchell, assistant director of board/industry relations, it is those two levels of government who are primarily accountable for their actions.

But Lapointe said that she feels that the decision to allow BST milk to be put on the market and the reasons behind it were poorly communicated by the board to county milk committees and individual producers. In this respect, she said, there is much room for improvement.

"There has to be a very major change in how we get communication both ways. It is non-existent."

And, regardless of the fact that the milk put on the market by the OMMB was approved by government inspectors, Lapointe is still adamant in having the inquiry come up with answers to her questions.

There is a definite lack of information coming from the board," she added, "We really do have to get to the bottom line of it."

But when the OMMB is called to stand at the inquiry, which is expected to start and conclude within six months, it will be glad to offer any information the inquiry wants, said Mitchell, Tuesday.

Questions need answering at long overdue meeting

The never-ending Kenyon Township hall controversy likens to a black comedy which, if it did not involve thousands of dollars of wasted taxpayers money, would be cause for great hilarity.

Unfortunately, nobody's laughing. And while the principle players fall over each other in their cause to right the project, while the blame for such horrific mismanagement of taxpayers dollars remains largely a mystery, and while public accountability in the township continues to take a beating, the ratepayers have been largely quiet.

Except for the handful of vocal and proactive citizens, the bulk of ratepayers have remained out of the fray. Part of the problem is that there has never been an easily accessible, well promoted forum where they could ask questions and express their opinions on the issue.

Until now.

This Tuesday night, a golden opportunity has been arranged for Kenyon's citizenry to get to the bottom of the Kenyon Hall controversy. It has been raging on and off through the pages of *The Glengarry News,* but our reports have been contradicted as decisions were amended or rescinded. A township council meeting which was held last night (Tuesday, Jan. 9) may well alter the direction of the project once more, just when it appeared the project was finally on track.

The public meeting to be held at the church hall in Greenfield at 8:30 p.m. is a chance for the people who pay the bills to learn, for instance, why over $70,000 was spent on preliminary work for the hall before a brick was laid, when the campaigning Reeve Finlay McDonell in November of 1988 pledged an adequate 30x30 ft. addition could be built for $100,000, a promise which directly led to his election. And he said he could do it without significant borrowing or Ontario Municipal Board approval.

Ratepayers will, as well, demand to know why the newly-elected council could not have kept the project's to-date costs in check, why they were apparently subservient to the project itself, and why so much confusion arose in dealing with the architect along the way. Of course, the ratepayers will mainly want to know why an audit is being conducted of the expenses of the project in its planning stage.

These are the most basic of questions; scores of others need answering, too. It's why any person who cares where their local municipal tax dollars go, and how they're administered, has an obligation to themselves and the future of the community to attend Tuesday's meeting.

It's time the issue came to a head.

Conserving today could spare cold nights tomorrow

Among the many benefits of Ontario Quebecers now residing in Glengarry County cite is the dependability of our electrical energy. Black-outs and power cuts are far more common in Quebec, it seems, leading the average power consumer here to feel secure, even perhaps a little smug, about Ontario Hydro and its ability to deliver energy.

Well, Glengarry's transplanted Quebecers, some experiencing power outages over the holidays and hearing appeals for power conservation, can be forgiven if they sense more than a touch of déjà vu. And Ontarians themselves may yet feel more akin to the energy plight of their neighbors to the east in the months and years ahead.

Appeals and power outages are unusual here, after all. And for the most part, Ontario Hydro's ability to deliver the power needs of millions of people and hundreds of thousands of businesses has been adequate. But the prolonged cold snap in November and December which prompted Hydro's appeals, combined with the local outages over the holidays, gave ratepayers a sampling of what's to come if demand is not lowered and/or capacity to generate more electricity, expanded.

As it is, Ontario Hydro is merely meeting the demand. It has little or no reserves as the province, in particular the urban areas, continues to voraciously devour energy at an increasing rate. If the province's growth is left unchecked, Hydro warns that its ability to meet demand will be lessened as time goes on.

The giant utility has a multi-pronged plan to address the conundrum, but part of it assumes consumers will meaningfully conserve the energy they use. In other words, conservation is woven into the formula.

That means the everyday user, including the ratepayers of Glengarry, have a responsibility not only to their own community, but to future generations of consumers. Without serious wise use of existing energy resources, they will not only be paying a much higher energy bill, but will also experience the kind of sporadic electrical service now commonplace in Quebec.

A little conservation today could spare a lot of cold nights tomorrow.

THE GLENGARRY NEWS

Kevin E. Macdonald
President

Joe Banks
Publisher

Michael O'Dwyer
Editor

Lindsay Cameron
Advertising Manager

Published Wednesdays by The Glengarry News Limited at 3 Main St. S. Alexandria, Ontario K0C 1A0. Address all correspondence to Post Office Box 10, Alexandria, Ontario K0C 1A0.

Telephone (613) 525-2020 or 525-3271

Second Class Mail Registration Number 1302

Subscription Rates: $20 per year within 40 miles of Alexandria; $24 per year in Canada beyond the 40 miles and in centres with door-to-door postal delivery; $70 per year outside Canada.

Single Copy 50 cents

Member of the Audit Bureau of Circulation, the Canadian Community Newspapers Association, the Ontario Community Newspapers Association, the Ontario Press Council and the Glengarry News Press Council.

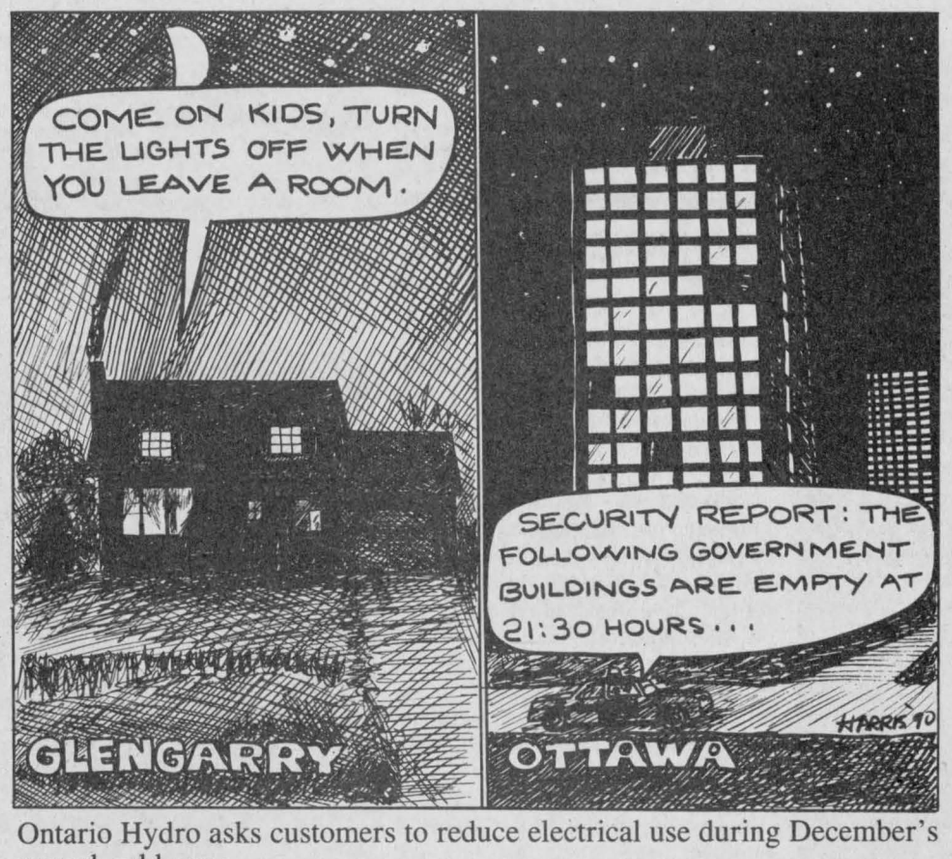

Ontario Hydro asks customers to reduce electrical use during December's record cold snap.

First class firefighting made a "Major" difference

After Thoughts
Joe Banks

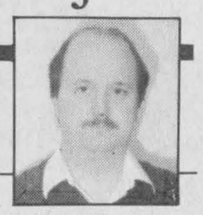

I'd just started to doze off when the phone rang.

"Joe, it's Paul Lalonde at the telephone answering service. There's a barn fire on County Road 18 near North Lancaster at the Major Poultry Farm and it's fully involved. Sounds like a big one."

It was still half asleep and asked Paul, our faithful emergency watchdog, the directions. The clock said it was just a few minutes after midnight, but waking up didn't take long.

Barn fire. Fully involved. Sounds like a big one. The words relieved me in one sense as I sped to the scene; a barn fire meant it wasn't a residence for a family or people. On the other hand, property damage was bound to be high, and depending on the barn's proximity to the farm house, there was danger of it spreading.

The barn, three storeys high, as long as a football field, appeared totally engulfed by smoke, but I couldn't see flame. Firefighters from the Lancaster Fire Department were frantically working the north side of the barn, tearing at the steel shell, slowly but methodically, wary of exposing the blaze to too much air.

Instinctively, I worked my way round the building, photographing as I went, and it didn't take me long to realize that the fire was still in its early stages. Experience taught me over a dozen years of covering fires, however, that containing a smouldering blaze in such a massive structure, with dry straw, dry wood framing and steel-clad walls was a practically impossible task. Other bystanders, including some firefighters from non-participating departments, agreed with my observations.

In fact, I found myself second-guessing the chief's instructions, playing armchair firefighter. I didn't agree at the time with the way the fire was being brought under control, but it wasn't long before I could see that I was wrong.

As the roof trusses began to spark and smoke billowed out in denser clouds, the fire, and the men fighting it, took on the aura of an epic drama. It was as if the barn was an old ship, slowly sinking, listing and groaning under the heat within. But the pace of the firefight hastened as the night went on. It was getting colder, and windier, hampering the men's efforts.

Williamstown Fire Department arrived with more men and equipment and joined in the campaign. Eventually, they had the structure surrounded by hoses; a crew entered the third floor loft from the west end and fought the blaze from within.

The air was rancid from the stench of burning wood, straw and chicken feathers. I was told there was close to 10,000 chickens in the basement. Three hundred had already died from smoke inhalation. I could only imagine with a sense of morbidity what would happen if the floors caved into the lower floor.

But it didn't happen.

Instead, the fire was arrested, brought under control and finally doused. A couple of dozen volunteers successfully saved a structure and its contents which could very well have been totally lost under other circumstances. In the wee hours of the morning, with cold and wind biting, the Lancaster Fire Department, with assistance from the Williamstowners, got the job done.

You may say that is what they're supposed to do. But as volunteers, none of the men who were out on the call are compensated for lack of sleep (I went home at 3 a.m. They were still fighting the blaze), stress on the job, or even endangering their lives. They get a small honorarium as token compensation, and often they get very little direct appreciation from the community.

That night, however, I expect each man had a deep sense of accomplishment, that their help made a difference.

And from what I know of volunteer firefighters, that is often all the thanks they need.

All in a day's work in rural Ontario.

Shyster, Slimeball motto: Blame it on somebody else

Pen Thoughts
Michael O'Dwyer



In the not too distant past in Canada, if you fell down and hurt yourself, wherever you were, you would pick yourself up, if you were able, and curse your own clumsiness.

Now, as I've been informed by one friend who noticed my ice covered stairs, times have changed.

"If I fell and hurt myself on those stairs, I'd sue you," he said matter-of-factly.

"It's not a personal thing. I wouldn't be suing you, I'd be suing your insurance company. I'd get some cash out of it and you wouldn't have to pay anything," he carefully explained to me as if to a child just learning about his first bank account.

That was the first time I came across that attitude in a real person. He couldn't understand why a lawsuit from a clumsy guest would offend me.

Since that time I have come to realize that a lot of people think this way and I could no longer blame it on my friend's disturbed family life.

It seems that progressively people are being taught that they shouldn't take any responsibility for their own actions. A person can always blame someone else for his mistakes, and what makes matters worse is that these idiots are being supported by our judicial system.

The whole ugly business hit home with a television ad this weekend. Shyster, Slimeball, and Associates were telling the North American viewing audience (and maintaining their T.V. evangelist faces all the while) that should anyone be injured during an emergency rescue by doctors, firefighters, ambulance attendants, etc., just come S.S.Asc. They make a successful business of pinning the blame on somebody, and there will be money in it for you.

Imagine, suing some poor guy working for peanuts who is out on the road at 3 a.m. in January trying to scrape you off the pavement and save your life? But people are doing it with such frequency, and because of that, many doctors and nurses will drive by an accident for that very reason. And when they are forced to save people's lives, they have huge insurance coverage to protect them.

Having someone else pay for your own misfortune may mean that someone may not be there when you need him.

My deranged friend would, of course, continue to defend his position: "but it's not the doctor you're suing, it's his insurance company." Liability insurance premiums are soaring to the point where no-one can afford to have them any higher, and that includes some medical people who can't afford the cost or the hassle of stopping to help and getting sued.

Much to the delight of our barristers, family and friends are suing each other, victims of impaired driving accidents are suing bar owners, thieves are suing their victims when bitten by guard dogs (successfully), drivers are suing municipalities when "driving at your own risk."

Liability insurance was designed to compensate for outright negligence causing damage or injury.

Starting *News* career

In the Glens
Angus H. McDonell



We are writing this week's column on Sunday, the anniversary of the Three Wise Men from the East who came to Jerusalem to pay homage to the infant Jesus. They brought Him gifts of gold, frankincense and myrrh; likely the origin of the Christmas gift exchange. This date has often been called Three Kings' Day and terminates the festive period with the removal of yuletide decorations.

On a personal note, it is the 68th anniversary of my association with *The Glengarry News*. On Three Kings Day, January 7, 1922, I accompanied the Third Kenyon hockey team via horses and sleighs to Martintown where they played in the opening double header of the Little Four Hockey League while Apple Hill and Maxville were the other contenders.

It is reasonable to ask how a farm community without a rink, hydro and a telephone line could ice a team to compete against neighboring villages.

Although not publicly admitted, there existed a long standing grudge between Alexandria and Maxville as a result of the accidental death of Alexandria star centre player and linotype operator of this paper, Alcide Laurin, during a February, 1907, hockey game. (That story later in our memoires.)

There was a Glengarry senior league, at that time 1922, composed of Lancaster, Williamstown and Alexandria. Maxville of equal class was not admitted because they would have to play in Alexandria and vice versa.

The alternative was the forming of the Little Four hockey league; Maxville, Apple Hill, Martintown and the entry of Third Kenyon mainly due to the efforts of west end concession sportsmen "A.K. MacIsaac" MacDonald and "John D." MacDonell who were on the Maxville telephone line. Apple Hill would be the home ice for Third Kenyon.

The publisher editor of this paper, Col. A. G. F. Macdonald, was among those discretely endeavoring to heal the above mentioned wounds; hence our verbal reports to his desk via his secretary Ella "Donald Roy" McDonald, were graciously acknowledged as they in a minor way were relative to the cause.

The next year, a dropout of high school, we were submitting the occasional obituary, soccer and hockey reports to *The News*. Apparently this credibility prompted Mamie Mulvihill, later Mrs. Duncan A. MacDonald, an Alexandria high school teacher, basketball and hockey coach, a member of the noted Arnprior hockey family, to appoint me as manager of the AHS girls hockey team.

An exhibition hockey game was proposed with the Maxville continuation school girls' team. Mulvihill was unaware of the existing ill feeling in sport but not socially or in politics. We consulted with our editor and he expressed delight in the prospects of a breakthrough. The game was arranged for a Saturday afternoon in Maxville at the old open air rink near the station.

Following the game the Maxville girls hosted the Alexandria girls at a luncheon and a couple hours dancing with their boy friends until train time.

Coach Mulvihill, learning there would be dancing, approached me with a troubled look. This was during Lent and her Catholic girls were not supposed to take part in dancing plus the fact she herself was a strict Irish dogan from up the Valley.

Miss Mulvihill dispatched me to seek the advice of Father Gauthier hearing confessions in the nearby church. I did hurriedly. Anyone knowing the loveable Father Gauthier, known as the parish priest of Glengarry was not surprised by his advice.

"Tell the girls to say their beads when they get home and all will be forgiven," he said.

Again, in another year, the breakthrough was completed by sportsmen from Maxville headed by Dr. Will MacDiarmid, Domino and Bennie Villeneuve along with their Alexandria counterparts, Dave Lalonde, Dr. Dunc McIntosh and Euclid Rouleau.

Just a few recollections of our initiation with your favorite family journal almost three score and ten years ago.

Tea for two

That's Life
Lesley Cadham



You didn't gain any weight over the Christmas holidays, did you? Of course you didn't. Neither did I. Not really. I mean, I won't be getting my jaw wired shut or anything like that. At least, not yet.

From beneath trays almost groaning under the weight of lobster thermidores, filet mignons and coquille St. Jacques, our waitress forced a cheery smile and signalled that she'd be with us momentarily.

True to her word, she soon paused to take our order. My friend, uncertain about what we'd chosen, left the talking to me.

"Some bread, a caesar salad, a basket of chicken wings, and a rib and chicken combo plate, please." I didn't skip a beat.

Neither did she. "That's a lot of food," she said, her saucer-like eyes rivetted on me. "I hope you're very hungry."

"A lot of food?" I echoed, a frown knitting its way into my brow. Why, on a good day it's entirely possible that we could have ordered — and eaten — two combo plates. Today, however, was the third day of my annual post-Christmas rebellion against food. Usually I enjoy meals, but there comes a time when everything begins to look like leftover turkey and taste like warmed over running shoes.

The waitress hovered, that cheery grin still plastered on her thin face.

What could I tell her? I was stunned. In all my years of dining out, I'd never been called a glutton. Not by the restaurant staff. Not before I'd paid for the meal.

I questioned the serving sizes. Maybe it would take two waiters with large biceps to carry in the caesar

(Continued on page 7)

Letters

Some plucking was in order on stone hall

To the editor:

On Jan. 16 a public meeting will be held in Greenfield to discuss the proposed expansion to the township hall.

As I cannot attend due to prior commitments, I feel it is my duty to voice my opinion on this subject via *The Glengarry News*, and by doing so this will create more interest as well as increased attendance at the meeting.

As a former councillor I was actively involved in the decision making process of this expansion which led to the hiring of an architect to research and design an addition to meet the present and future requirements of this township, taking into account the old stone hall, and its heritage value.

This was done in a democratic fashion, by discussions and resolutions; moved, seconded and voted upon when needed (i.e., division vote).

With an election on the horizon and some position taking within the council of the time, a concerned citizens' committee was formed, opposing the work that had already been done on the project. And may I point out at this time that some members of this committee have their signatures on many of those resolutions, pertaining to the hiring of Walter Scott as our architect in particular as well as many others either moving or seconding those resolutions.

Now, today, January 1990, where are we at with this project?

I feel that we are no further ahead than we were in November of 1988, for the following reasons:

Due to the smear campaign against this project created by the concerned citizens' committee promoting restraint, promising to lower the cost of the addition, etc. as well as providing some political gains for some, has, in reality cost us taxpayers many dollars that the township will never benefit from, as well as create a lot of division within this township.

I shall try to enumerate some of the extra costs for the project since the election, costs that would have been avoided if the project would have gone to tender on time.

These figures are not to the exact dollar but are not exaggerated in any way. You the taxpayer are welcome to inquire at the township office.

At least nine or 10 meetings have been held to discuss the project cost. At $250 per meeting that equals $2,500.

Extra architect fees directly related to the division created by some people (i.e. concerned citizens' committee) equals $28,000. The total increase in construction costs for one year's delay (15% of $200,000 estimate) equals $30,000, for a total increase to the building, if constructed, of $60,500. Now that pays for a fair chunk of the expansion had there not been any division.

Now for the sake of argument, let us take a look at our present township office.

(1) Windows whose glass panes fall out for lack of solid wood to hold them in place.

(2) No fire exit.

(3) Electrical wiring in poor state of repair, insufficient and outdated.

(4) Leaking roof.

(5) Lack of space.

(6) Urgent need for a walk-in vault, and I could go on.

As a past councillor, I tried to address the problem and have no regrets.

To the present council, I tell you this: Sometimes in order to accomplish your mandate for the taxpayers who elected you, you sometimes have to ruffle some feathers and if that does not work you have to pluck a few.

Some plucking should have been done, sometime ago, by taking a stand on this issue and moving on it. You as a council can and must make the decisions, not a committee that has made you spend taxpayers' money on an issue that was cut and dried from the beginning. The time is past for you the council to try and save face for some people.

Build it or drop it.

A truly concerned citizen,
Don Besner,
R.R.#1, Maxville

Sidewalks are a menace to those who walk them

To the editor:

On Tuesday afternoon, Jan. 2, something happened which prompted me to sent this letter to *The News*. This poor elderly woman fell on an icy, slanted sidewalk on the corner in front of Tabagie St. Denis. Her face was cut and covered with blood and she was later hospitalized. For something like this to happen in the middle of the day is a shame, for there should have been salt or sand on the walks by this time of day.

This leads me to comment on the deplorable conditions of our sidewalks. Whoever engineered the design of these sidewalks, did so with the accommodation of motor vehicles in mind, and certainly not us, the pedestrians.

I have often seen mothers with their children fighting to keep the stroller on the slanted sidewalk, so it wouldn't end up on the street. Physically disabled people, whether on foot or in wheelchairs, are seen in the street because it's safer and easier to get around. My heart goes out to the elderly people whose pleasure and pastime is going for walks. How can they possibly enjoy their walk when they're off balance because of the fun house effect of our walkways? Going to the post office becomes an expedition for our elderly population.

On the east side of Main Street from Elgin Street to St. George there is not an inch of level sidewalk. Walking at a slant becomes a chore for all pedestrians, especially in the winter when it becomes a hazard. Something should be done about this unacceptable condition.

P.S. The laws concerning our crosswalks, walklights and the pedestrian's right of way should be re-enforced.

A concerned citizen,

J. Piette,
R.R. 1, Alexandria.

Don't drink and drive—arrive alive!

Bigots should not be given power

To the editor:

As I watch television news and read the newspaper, it jumps to my attention that the people who are most dissatisfied with French services and French culture are those people who collect rather large paychecks from either Federal, Provincial or Municipal governments such as a school principal who advocates a jail sentence for children who speak the official legal Canadian language in his school or a principal who does not allow French children to play sports with English children, or even the head of a Health Department who secretly spends $88,000 of taxpayers money on his personal whims.

It is a very rare occasion, if ever, that I read or see where people of the French culture complain or act when it's their own money that they're using or their own business they're discussing or indeed that they even care.

What proprietor, with any common sense, would deny any citizen the right to speak English in his business establishment. In fact, most businesses adamently deny, publicly, any association with cultural preferences in their establishment, which appears to mean that you can afford to be very cultural when you're protected and insulated from the fear of repercussion from your actions.

Perhaps these people have a super inflated sense of their own intelligence and ego and a very misaligned sense of their own responsibilities. Who is it that died and made them the keepers of the French culture? They should concentrate more on unifying this country and less on division and bigotry. People with bigottedd ideas should be kept out of places of power and authority.

Could it be possible that this kind of people takes instruction from a secret government agency or political group who's sole purpose is to tear apart this country or irritate true Canadian people?

I do feel that these kinds of people have a calling in life and probably would be a genuine asset to General Noriega or the Iatola Kohlmeini.

Sincerely,
Laurie Nisula,
Cornwall.



Entertainment Centre, 4-door

2-1c

COUNTRY REPRODUCTIONS
In Oak, Pine, Cherry, Aspen, Butternut

TABLES: harvest, Gateleg, Pedestal
CHAIRS: Windsor, Hoopback, Bowback
FURNISHINGS: Washstands, TV Centres, Armoirs, Coffee Tables, Pie Safes, Love Seats, etc.
Folk Art and Great Gift Ideas

TABLE & CHAIR BOUTIQUE
Mon.-Fri. 11 to 6; Sat. 10 to 4
812 Pitt **Cornwall** **938-2466**

15th ANNUAL JANUARY SALE



Entire Stock of
SWEATERS — 20% Off

Selected group of
SWEATERS (Fairisle, etc.) **Only $25**

Tartan-by-the-metre
Reg. $49.95
Only $39

TARTAN REMNANTS TO CLEAR
For Home Sewers, Crafters, etc.

CLAN WALL CRESTS **$5 to $35**
(In stock only)

Our Entire Stock Has Been Reduced
10% to 20% Off
Sale ends January 27/90

2-1c

Danskin's Scottish Gift Shop
11 Main St., South Alexandria 525-3878
Main St. Maxville 527-2037

WE'VE MOVED

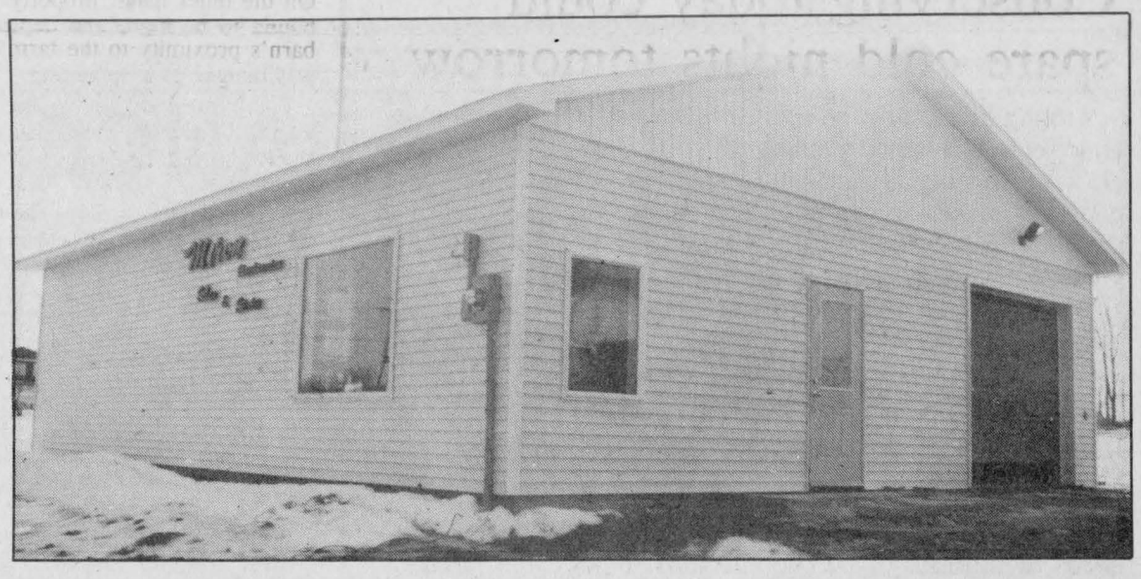

To Our New Location In
GREEN VALLEY
On Highway 34, Just North of The Tracks

We are still specializing in Repairs of
TVs, STEREOS, VCRs, RADIOS, etc.

Plus Installation and Repairs of
TV ANTENNAS and SATELLITE SYSTEMS

Quasar
Franchised Dealer

MIRON **ELECTRONIC-TV**
Sales and Service
Hours: Mon. to Thurs. - 8 to 6 p.m.; Fri. 8 to 9 and Sat. 8 to 5
We Service What We Sell In Our Shop
Green Valley (At the tracks) **525-4007**

SUPER ANNUAL WINTER SALE

Starts Thursday,
Jan. 11 — 8 a.m.

All Winter Fashions
1/2 PRICE



Special low, low discount racks
plus
Regular price merchandise
over $5 — 20% OFF
Thursday, Friday & Saturday Only

Store Hours: Thurs. 8-9; Fri. 9-9
Sat. 9-5
Personal Cheques Accepted
All sales final
Store closed Wed., Jan. 10 for sale preparation

LALONDE'S LADIES WEAR
24 Main St. S. 525-3162

Centenarian marks 100th birthday on Christmas Day

A former resident of both Glen Robertson and Alexandria celebrated her 100th birthday on Christmas Day at the Bestview Health Center in Cornwall.

Salome O'Connor Lortie was born Dec. 25, 1889, a daughter of the late Jeremie Quenneville and his late wife Celina Theoret. She was educated at the area schools. She married Stephen O'Connor Sr. who taught for many years in the area. Mr. O'Connor was Registrar at the local Registry Office for 20 years, and Mrs. O'Connor was the Deputy Registrar for 18 years. Mr. O'Connor passed away in 1952.

When she married Henri Lortie in 1954 she moved to Glen Robertson. They later moved to Cornwall where they have since resided. Both are now residents at the Bestview Health Centre.

During her first marriage, she became the mother of 13 children, nine of whom are still living and four have been deceased. She had no children by her second marriage. Mrs. O'Connor Lortie also has 64 grandchildren, 103 great grandchildren, and 18 great great grandchildren. She is the last member of her own family.

A family reunion was held on July 8, 1989 at St. Theresa Church Parish Hall in Cornwall, attended by 130 members.



Christmas was an extra special day for Mrs. Salome O'Connor Lortie and the five generations of children which celebrated her 100th birthday in Cornwall. Seated is Mrs. Salome O'Connor Lortie, 100 years old Dec. 25, 1989. Standing is little Amanda Fawcette, great great granddaughter of Embrun, Mrs. Linda Fawcette, her mother who is a great granddaughter, Mrs. Rita Gongil of Morrisburg her mother who is a granddaughter and Mrs. Florence Borris of Alexandria, who is the daughter of Mrs. O'Connor Lortie.

On Christmas Day, Marie O'Connor, daughter-in-law, of Alexandria, had dinner with her at the Bestview Health Center and other family members dropped in over the Christmas holidays to congratulate her on her 100th birthday. She received many messages of congratulations, as well as gifts and flowers. While residing here she took a very active part in church and local societies. Our congratulations to Mrs. Salome O'Connor Lortie on her 100th birthday.

Big Brother, Sisters challenge residents

Fred Pletsch, the honorary chairman of the 1990 Bowl for Millions for the Big Brothers and Big Sisters of Cornwall and District is challenging residents of the Three United Counties and the City of Cornwall to participate on a team of five or six co-workers, fellow students, friends, clubs, or family members.

Team registration forms and sponsors sheets are available at the local Big Brothers/Big Sisters office at 801 Fourth St. East, Cornwall by calling the office at 933-8035 or by contacting the Reeve of Iroquois, John McAlllister, at 652-4422.

The Counties Challenge Cup will be held at Ingleside Lanes on Sunday, Feb. 11. Tom Wallace, chairman of the 1990 Bowl for Millions states that the Counties Challenge Cup is a new feature of the Bowl for Millions this year. Wallace says, "Teams from the Three United Counties in various divisions are being encouraged to bowl for millions."

Bowl for Millions in the City of Cornwall will take place on Saturday, Feb. 3 at Olympia Bowl and Nativity Lanes.

Executive Director Brian Lynch says that the Bowl for Millions has been a major fundraising activity for the Big Brothers and Big Sisters of Cornwall and District since 1979. Lynch further stated that the funds raised will enable the local agency to continue its work of providing adult friendship and guidance to children from single parent families in Cornwall and the Three United Counties.

Local rural residents to have cable television option

Some local municipalities are on their way toward receiving cable television.

The Canadian Radio-television and Telecommunications Commission recently announced 01 Cablesystems Inc. of Oakville is offering to provide cable for $20.95 a month to residents of Glen Robertson, Finch, Moose Creek, and Avonmore.

According to Lise Plouffe, an information officer for the CRTC, these four are part of a package service being offered by the company to 17 other areas. Residents and competitors will have until Jan. 31 to address the commission on either the benefits of cable service or the merits of the particular company.

After comments have been received, a public hearing will be held on Feb. 20 in London, Ont., to discuss the application. Interested parties can either attend or send written reports.

At the end of the hearing, the commission will tabulate all comments received and decide whether to licence Cablesystems to service these areas.

For more information, see a CRTC advertisement published on page 2 of last week's *The Glengarry News* or call the CRTC Information Services in Hull at 819-997-0313.

Another notice will appear in our paper subsequent to the public hearing, relaying the commission's decision on licensing the cable company.



Boutique
Chez François
Men's & Ladies' Casual Wear
SUPER WINTER SALE
50% OFF to 70% OFF
sugg. retail price
106 Main St. S.
Alexandria
525-1400

Please give
CANCER CAN BE BEATEN
CANADIAN CANCER SOCIETY / SOCIÉTÉ CANADIENNE DU CANCER



TEEN DANCE
Friday, January 12
Glengarry Sports Palace
Music By
DUDE
8 p.m. to Midnight
Admission $3.00
Semi-formal wear appreciated
2-1c

BIJOUTIERS
R. Filion
JEWELLERS INC.
INTERNATIONALLY ADVERTIZED WATCHES
DIAMONDS - CLOCKS - GIFTS - REPAIRS
"CORNWALL'S TROPHY CENTRE"
604 MONTREAL ROAD, CORNWALL, ONTARIO
932-8388
6-tf

JANUARY CLEARANCE SALE



Mercerie RICHARD'S Men's Wear
MEN'S SUITS
From $99 to $350
Size 36 to 54
Savings up to 60%
Young Men's
SUITS, SPORT JACKETS, PLEATED PANTS, SWEATERS
30% to 60% OFF
Reg. retail price
SWEATERS & SHIRTS
1/2 PRICE sugg. retail
ALL WINTER COATS
Short, Long, Wool Bombers
Car Coats... As well as
Hats, Gloves, etc.
30% to 50% OFF
Reg. retail price
TWEED SPORTS JACKETS
as low as $69

NATURALIZER $39.99
Shoes For Women
Lots Of Sizes and Widths
and
$29.99 No Tax
WINTER BOOTS
Dress or Casual
Women's Sizes to 12
Also Men's & Children's
Up To 60% OFF
LEATHER HANDBAGS
From Leading Manufacturers
Up To 60% OFF

VIMI SHOES
538-2475

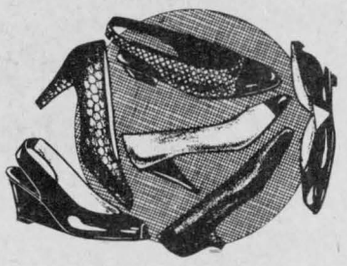

Plus many more in-store savings



BOUTIQUE DES ENFANTS
CHILDREN'S WEAR
ENTIRE STOCK UP TO
1/2 PRICE
ON
Jogging suits, shirt sets, dresses, snowsuits, pants, plaid shirts, corduroy sets, sweaters, toques, mitts, jewellery and a lot more.
Girls' & Boys'
Newborn to Size 16



538-2445

MOOSE CREEK MALL
MOOSE CREEK, ONT.
HOURS
Mon. & Tues. 9 a.m. - 6 p.m.
Wed. & Sat. 9 a.m. - 5 p.m.
Thurs. & Fri. 9 a.m. — 9 p.m.



Ladies... The Sale You've Been Waiting For Is Here!
JANUARY CLEARANCE SALE
•Long and short coats
•2 & 3 pce. Suits
•Kayser Full Slips (32-46)
•Selection Wonder Bras
•Sweaters
•Pants
•Corduroy Pants
•Skirts
•Dresses
•Playtex Bras & 1 pce. Garments
•Hat & Scarf Sets
50% OFF Sugg. retail
SELECTED GROUP:
•Sweaters
•Pants
•Dresses
•Skirts
•Blouses
•2 & 3-pce. Knits
30% OFF sugg. retail
"Special Rack
Sweaters $22
"Special Rack
Dresses 70% OFF sugg. retail
Gemini Coats
30% to 50% OFF sugg. retail



Chez Thérèse
Ladies' Wear

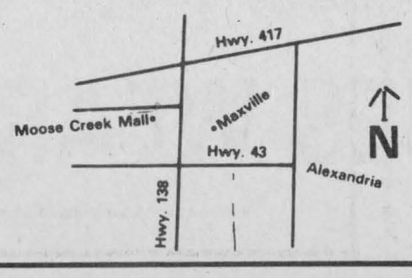

MOOSE CREEK MALL
Moose Creek, Ont.
613-538-2333
Monday & Tuesday, 9-6
Thursday & Friday, 9-9
Wednesday & Saturday, 9-5



Recent marriage

A. K. and Ruthanna MacPherson of Glen Sandfield are pleased to announce the marriage of their daughter Jane, to Rob Harrop, son of Vern and Geno Harrop of British Columbia. The couple was married in Guelph on Sept. 13 and presently reside in Guelph.

Fifth generation baptized in Kenyon

Dunvegan
Marion Loewen
527-2284



Now that the holidays are over, we are going to have to settle down to the ordinary, everyday, mundane things of life once again. I love the holidays, but unfortunately, there is nothing I like better than to buy gifts. I see something and think that would be great for so and so. My husband always had a hard time to rein me in when it came to gifts. Now I must learn to say "whoa" to myself. I guess that should be my new year's resolution. Anyway, I hope all of you out there had a wonderful holiday.

* * *

After last Sunday's service at Kenyon Presbyterian Church, Rev. Ken Wild baptized Steven John, infant son of Hughie and Barbara MacLennan. The proud grandparents, Mr. and Mrs. Jack Heemskirk and grandma Vira MacLennan were in attendance.

Many years ago Steven John's great-great-great-grandfather came from Scotland to settle in this area. His children — Steven John's great-great-grandfather was baptized in the Kenyon Church, and each of his ancestors since, making him the fifth generation to be entered in the records through baptism. That is quite a heritage. May God's blessings rest upon him.

* * *

We add our congratulations to Sandra and Norman Bankley of Baltics Corners on their win in the lottery. They live just over two miles from me. I wonder if some of that luck could filter down the road. I guess I'd better not hold my breath. We wish them well.

Tea for two confuses

(Continued from page 4)

salad.

Then it struck me.

I forced a dry laugh and blurted out that I'd been ordering food for two. And doing it for the last time, I might add.

I made a mental note to stop eating — as soon as this meal was history. I'd obviously put on a few more pounds than I thought.

And it seems I'd missed the usual warning signs. Like when you stand in front of a picture window on a sunny afternoon and the room falls into darkness. Or when a photographer brings his wide angle lens, but still has to take your head-to-toe portrait from the next farmer's field. Or when you're about to drive over a toll bridge with weight restrictions and the attendant looks doubtfully into your car. Or when you arrive, alone, at a singles bar and the doorman asks, "Seating for two?"

I bought a pair of skates this week. First pair in nine years. The exercise should do me good.

And the salespeople were kind. No one suggested I stay away from Mill Pond.

All welcome to Greenfield bingo

Greenfield
Mary Couture
527-2421



The Greenfield Recreation is sponsoring a bingo on Saturday afternoon, Jan. 27 in the parish hall. All are welcome to attend.

* * *

Visitors with Mr. and Mrs. Dan Raymond during the Christmas holidays were daughters Betty and Sharron, grandson Jason and Mark Volgyesi from Toronto; George Raymond from Alliston, Michel and Lesley Raymond from Oshawa. Robert, Ted and Kent Raymond from Cornwall paid a visit on New Year's day.

* * *

Sympathy is extended to Mr. and Mrs. Pete Poirier on the passing of Mrs. Poirier's mother.

* * *

Celebrating January birthdays are: Rene Belair, Mike Cuillerier, Harriette Clavette, Theresa Leonard and Mabel Whitteker.

* * *

Congratulations to residents Norman and Sandra Bankley on their lucky Loto win!

* * *

Get well wishes to Fred Smith and Eddy Ladouceur who are laid up in hospital.

K of C
1200 CLUB

Winner Of
$1,000.00 DRAW
Monday, Jan. 8
Annette and Danielle Séguin
Quebec City
Next draw Feb. 5



See The
MacCULLOCH DANCERS
at The
EPCOT CENTRE
Walt Disney World, Fla.
During the 1990
March Break
March 10 to March 17

Special Package Tour
Air Canada Return
Montreal to Orlando
7 Nights hotel at
Econo Lodge, Maingate East
1 Week Car Rental
ADULTS $639
2 to 11 years $319
Tax extra, other rates available upon request
Meals, gratuities extra

Space Available
Montreal to Tampa

WORLD WIDE TRAVEL
411297 Ont Ltd Ont Reg #1853902
Barb McLean, mgr.
Brookdale Mall
933-8720 44-tf

SALE
HAVE IT NOW
ON ALL IN-STORE MERCHANDISE
NO INTEREST SALE — PAY IN JUNE 1990
Ameublement
LALONDE FURNITURE
In-store Financing on Approved Credit
Roch Major, prop.
26 Main St. S. Alexandria 525-3162
2-1c

We need your old
WEDDING PHOTOS!

We are planning a Bridal Edition for January 31, 1990 and would like to include your wedding photograph in it.

If you have any wedding photographs of yourself or your family that are clear enough for reproduction, we would be happy to see them. We don't guarantee all photos will be used, however all photos will be kept at the News office and may be picked up anytime after January 8.

If you can help, please drop in or send your photos to use before January 24 at . . .



The Glengarry News

Bridal '90
P.O. Box 10
Alexandria, Ont. K0C 1A0

Ça simplifie la vie.



Grâce aux guichets automatiques du Libre-service Royal* (le plus grand réseau au pays) vous n'avez plus à vous plier aux heures d'ouverture de la Banque Royale pour obtenir de l'argent comptant, déposer, faire des virements ou même payer certains comptes. Pour tout renseignement supplémentaire, composez sans frais le **1-800-263-9191.**

*Marque de commerce déposée de La Banque Royale du Canada
*La Banque Royale du Canada est un usager inscrit de ces marques

Alexandria a deux nouveaux guichets Libre-service dont un guichet «**service au volant**».

440, rue Principale Sud
Alexandria, Ontario

BANQUE ROYALE

Parlez-moi d'une banque... Royale!

Now you can bank around the clock in Alexandria.

Banking in Alexandria has just become twice as convenient. For starters, we've just added a new 'in-branch' Royal Bank Personal Touch Banking® machine. What's more, we've also installed a convenient drive-thru banking machine. So now with your Royal Bank Client Card you can deposit, withdraw, transfer money, pay bills and access your Visa* account any time – 24 hours a day, 7 days a week.

Our new Personal Touch Banking machine will also accept banking machine cards from virtually all Canadian financial institutions and all U.S. Plus member banks, for cash withdrawals.

So drop into the Royal Bank in Alexandria today. And start enjoying your own banking hours.

Canada's leader in self-serve banking.

ROYAL BANK

Interac* VISA* Plus System*

†Registered Trade Mark of The Royal Bank of Canada. *The Royal Bank of Canada, Registered User of Trade Mark.

Local swimmers are tops



Martintown
Ruth Lafave
528-4374

I hope you enjoyed that lovely "heat wave" we had last week! I know spring won't be here for a while but it was nice to get a taste of what is yet to come. Last Thursday, my outdoor thermometer read 6°C. The heat went to my head and I had to open some of my windows, even if it was just for five minutes. It was very welcome, considering all the cold weather records we've been breaking lately. So on with the news . . .

* * *

We had the pleasure of receiving more visitors in the Martintown area over the Christmas holidays. They were Mr. and Mrs. Ken Barton of Kitchener, and Mr. and Mrs. James Barton and their sons, Jason and Jonathan of Oakville. I hope you had a nice visit and that your trip home was safe.

* * *

I would like to send some get well wishes to a few people. Mary Jane and Garnet Lafave came down with some type of bug that is going around. I hope you are both feeling better. Elaine and Mary Lynn McIntyre just got over it and Ray Ann, Amy and Allison Fontaine are sick with it now. This bug really likes Martintown. It is leaving a lot of victims in its path.

Cindy St. Louis is recovering from surgery and she will be out of commission for a while. We wish you a speedy recovery Cindy, we need you healthy and strong this spring for ball!

* * *

Three area swimmers qualified for the Eastern Ontario Swimming Association Short Course Championship meet at the Nepean Sportsplex on the weekend of Dec. 15. Seventeen area competitive swim clubs also participated. All three swimmers made the finals in all their events, in their respective age groups.

ne of the youngest swimmers to qualify for this event was our own Clayton Delaney, son of John and Mary Ann Delaney. Clayton is eight years old and he competed in the boys 10 and under group. These were his standings: Fourth place in the 50 metre back, fifth in the 50 metre fly, sixth in the 200 metre breast, seventh in the 100 metre breast, seventh in the 100 metre back, and eighth in the 50 metre free style. His swim club placed fourth overall. Really awesome, Clayton, keep up the good work.

Two sisters of the area also took part in this meet. They are Corine MacRae, age nine and Ronnie MacRae, age 16. Corine is a student at Martintown Public School, in Grade 4 and Ronnie also attended MPS but now attends St. Lawrence High. Corine has just recovered from two broken arms this year and managed to win a gold medal in the 200 metre free-style. She also placed fourth in the 50 metre fly, fourth in the 100 metre free-style, sixth in the 200 metre back, seventh in the 100 metre fly, and eighth in the 100 metre

(Continued on page 21)



Wedding

Mr. and Mrs. Maurice Seguin of Green Valley are happy to announce the marriage of their daughter Monique to Denis Bourdeau, son of Mr. and Mrs. Denis Bourdeau of Lancaster. The marriage took place October 21, 1989 at St. Marie's Church, Green Valley. The couple are presently residing in Ottawa.

Area grieves passing of residents

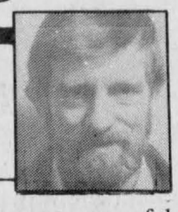

Apple Hill
Vince Marleau
527-3293

I hope all had a very peaceful Christmas season.

In the happiness file Donnie MacCulloch celebrated his birthday on January 2. Also, Colleen and Darlene Lacrois celebrated their birthdays on Jan. 3, as did my daughter Rachel who will be eight on Jan. 8. Happy birthday to Paul Lauzon who celebrates his big day on Jan. 9. Last but not least, Mike Murray will turn nine on Jan. 12.

* * *

Serge and Sandra Leduc returned to Edmonton after visiting relatives here. Mr. and Mrs. Alex Lauzon, and Serge and Sandra brought Rochelle back to Edmonton with them. It was good to see you all down here.

* * *

On Dec. 25, a former pastor of St. Anthony's, St. Michael's parishes, Reverend Father John R. Donihee passed away. Father Donihee served as our pastor from 1949 to 1964. He also served as fire chief of the Apple Hill fire department during that time. I am sure he will be missed and remembered for a long time.

* * *

On Dec. 26, a former member of the Apple Hill community Angus Gormley passed on. Angus and Aline Gormley had just moved to Alexandria recently. Angus was active in the church and community. Angus was a member of the Knights of Columbus Council 9780. He was a charter member. He will be missed and remembered by us all.

* * *

Our sympathy goes out to the family of Mary Laurie Daniels who passed on during the Christmas holidays.

* * *

A lifetime member of the Apple Hill community Mrs. Aline Coleman, passed on. Family and friends gathered for her funeral on January 6 at St. Anthony's Church.

* * *

Before closing, the Apple Hill Seniors held a euchre on Jan. 2 and the winners in the ladies' were: Kathleen Theoret, Onagh Ross, Catherine MacRae. The men's winners were: Louis Thomas, Mac O'Byrne, Fern Brabant. The 50/50 winners were Clifford Pilon, Hormidas St. John, Ina Sproul, Catherine MacRae, Gerald MacGillis, and Mac O'Byrne. The door prize was won by Gerald MacGillis.



Early Bird Clearance Sale!
Starting Thursday, January 11th, 1990.
WHILE QUANTITIES LAST!

Blouses, Dresses, 2-Pce Outfits, Jumpsuits, Hot Pants — REGULAR UP TO $146.00 NOW $9.00

Pants — REGULAR UP TO $55.00 NOW $23.00

Jogging Suits $47.00

2-Pce Suits & Blazers — REGULAR UP TO $279.99 NOW $97.00

Christmas Dresses 1/2 Price

Plus much much more at 10 to 50% off!
The Early Bird gets the worm...!

WE CARRY PETITE SIZES 4 TO 12 AND REGULAR SIZES 7 TO 24.

CRUISEWEAR arriving daily

Carm's Ladies' Wear
136 Main St. S. Alexandria 525-5268
2-1c

Metropolitan Life can get you off to a flying start.

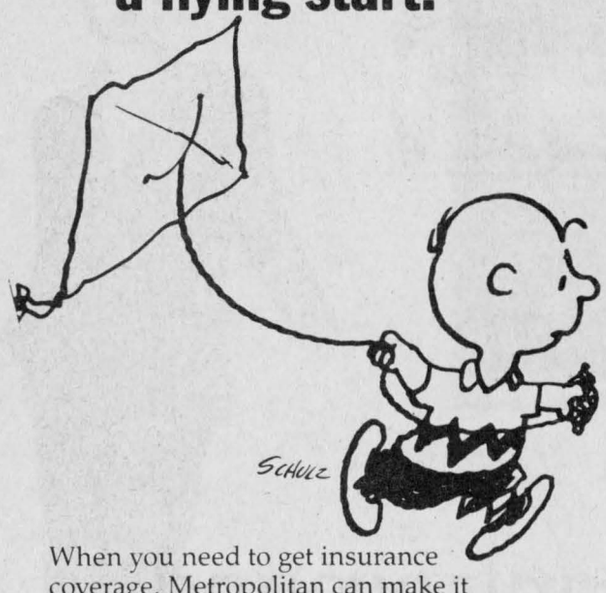

PEANUTS: CHARLIE BROWN: © 1950 United Feature Syndicate, Inc.

When you need to get insurance coverage, Metropolitan can make it a breeze for you.

Our sales representatives give sensible advice and clear overviews about insurance and retirement planning. And they explain policies in down-to-earth terms.

Which probably explains why more than a million Canadians have gotten a flying start with Metropolitan Life. And why you might want us to insure you, too.

So call your Metropolitan Life sales representative today. We go above and beyond to give you great coverage.

RICHARD QUESNEL
P.O. Box 1420
Alexandria
525-2322

GET MET. IT PAYS.

Metropolitan Life
AND AFFILIATED COMPANIES

Metropolitan Life Insurance Company, Canada

THE RUMORS ARE TRUE!

Pinetique Furniture is Back In Business, and we're

BIGGER AND BETTER THAN EVER!

Last January 26th, a terrible fire completely destroyed Pinetique's manufacturing facilities in Dalkeith. Since then, with the help and support of our friends, and our many patient customers, we have rebuilt a larger, more efficient factory in order to serve and satisfy the area's demands for our many classic products.

To Celebrate, We Are Having A

VERY SPECIAL GRAND OPENING SALE



Starting Monday, Jan. 15 to Monday, Feb. 12

SPECIAL SALE ITEMS
(One of a kind)

ITEM	REG.	SALE	SAVE
Full Secretary Desk	$1,295.00	$695	$600
Lancaster Dry Sink	$795.00	$450	$345
Full Size Bookcase	$895.00	$525	$370
Oak Dropleaf Table	$595.00	$395	$300
Men's Highboy Dresser	$695.00	$450	$245
18th Cent. Writing Desk	$795.00	$475	$315
2-door Commode/Washstand	$475.00	$295	$180

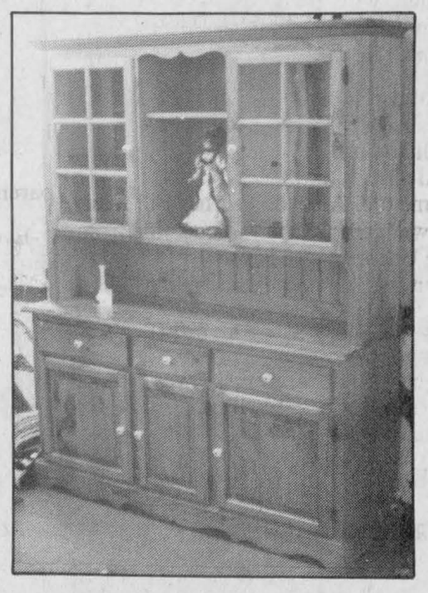

The above items are reduced to make room for our new, expanded line of furniture and accessories

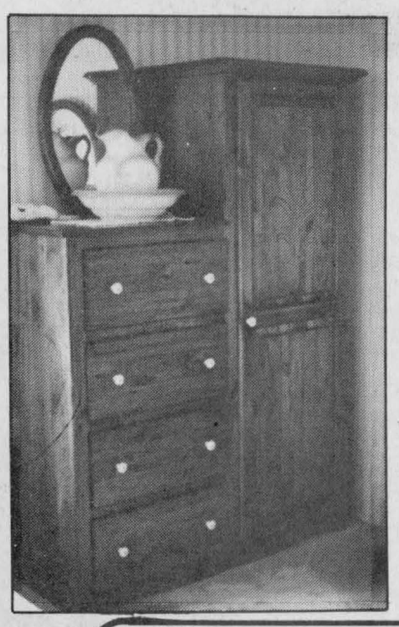

To introduce our New Line, we are offering these specials

ITEM	REG.	SALE	SAVE
5 ft. Harvest Table	$695.00	$495	$200
5 ft. Harvest Table with drawer and two 12" extensions	$795.00	$595	$200
3 ft. Pedestal Table	$495.00	$350	$145
5 ft. Extension Table with one 18" leaf	$750.00	$575	$175
Rolltop Desk	$2,150.00	$1,450	$700
Corner Cabinets	$1,395.00	$1,050	$345



CANNONBALL BEDS

SIZE	REG.	SALE	SAVE
Queen	$895.00	$695	$200
Double	$795.00	$595	$200
Twin	$695.00	$495	$200



CUSTOM KITCHEN CABINETS

Built of solid Pine or Oak to your particulars
We will beat any quoted price for your kitchen

Many of our customers are of a very unique nature, wanting very special custom-made items. For these people we are offering a 20% discount on anything they want made specially for them.

We owe this special sale to you for being so patient during our crisis. You owe it to yourself to take advantage of this sale bfore our prices increase.

We Will Not Knowingly Be Undersold
In Price or Quality!

WE DON'T JUST MAKE FURNITURE—WE MAKE HISTORY

PINETIQUE Dalkeith 874-2164

Manor's Adopt-a-Grandparent detailed on television show

Maxville
Gordon Winter
527-2888



Your correspondent apologizes for having been off schedule over the holidays. This column should get things up to date once again.

* * *

Several ladies spent holiday times away with family members. Verna MacGregor was in Toronto with Winona Eles and her family and in Elmira with Sheryl Bertrand and her family. Alma Villeneuve spent Christmas with Brian and his family in Toronto and New Year's with F. B. and family in Ottawa. Burlington is home to two of Dorcas MacDougall's children so one stop did her with the families of Heather Ouellette and Doug MacDougall.

Catherine McEwen was in Ottawa with Gerald and Gladys MacEwen while Isabel MacLeod travelled to Toronto to be with son Melville and family.

Margaret Mutch had a real taste of the north country and spent the holidays in Manitouwadge with son John and family.

Ethel MacKinnon was in Toronto with son Don and his wife while her neighbor, Florence McNaughton, just went as far as Whitby to be with Jean Harrison and family.

Margaret Morrow enjoyed the rural setting in the Ingersoll area with Cathy Mayberry and family while Margaret Allnutt was in Montreal and in Quebec's Eastern Townships in Dunham and Cowansville.

Edna Rolland enjoyed her few days in Ottawa with Lucy Stritch and her family.

* * *

Bernie Franzgrote of Ottawa spent his holiday time with his mother, south of Dominionville.

* * *

Dr. John from Hamilton spent New Year's with his son Ken and family.

* * *

Mr. and Mrs. C. Y. Williams of Carleton Place, enjoyed Christmas, as usual, with their son John and his family. John's brother, Peter, was there for Christmas dinner, too.

* * *

Margaret Cope had daughters Leslie and Tracie home for the holidays while Gertie and Herb Auer had their children, Irene and Rene home too. Also the Werner Bill family was complete with Urs home from the University of Toronto and Brigitte from the University of Waterloo.

* * *

For Christmastime, Margaret Dingwall enjoyed the company of two nieces — Barbara Dingwall of Toronto and Margaret Goodman from Montreal.

* * *

The Rev. Frank and Felicia Bailey had all their family home, too. The group includes Joan, Marcia and her husband and two grandchildren and the Rev. Anthony and wife Wendy and two grandchildren.

* * *

Grace and Gregor McEwen and Marlene had plenty of company which included Carole and Bob Brown, David and Karen from New Brunswick, Mary McEwen, Toronto, Ada McEwen, Ottawa and Ethel and Stewart Campbell, also from Ottawa. Unfortunately, Grace's mother, Henrietta (Mrs. Harry) Campbell had the flu and could not come from Ottawa.

* * *

It was interesting to hear and see Sheila Ferguson Kippen being interviewed on television last week in her capacity as a teacher in an adult education program in Ottawa. Sheila is a niece of Melba and Arthur Campbell at the Manor while her mother, Olive lives in Ottawa.

* * *

Olive Shields' father has been sick up in Brockville and we extend to him best wishes for much improved health. Olive and Erwin visit him regularly in hospital.

* * *

The holiday season was not without sadness and bereavement as well. Joan Fergusson lost her mother down in Nova Scotia just before Christmas. Joan O'Hara's brother, Angus Gormley died in Alexandria just after Christmas and Grace McDermid received the word that her sister, Jean Houston had died in Windsor.

Former residents Mervin and Norma Daniels in Temagami suffered the sudden loss of a daughter Mary Laurie who is also survived by three brothers and a sister.

To all these families we extend sincere sympathy on behalf of all their friends in the community.

* * *

Linden Kippen spent a few days over Christmas with his sister Margaret and Tom Turpin in Ottawa.

* * *

Anne Viau of Ottawa was home to be with her mother, Clara, who is having health problems presently.

* * *

Roy Cameron and his son Bruce from Edmonton were home over New Year's with Roy's mother, Isabel Cameron and the other relatives in the area.

* * *

Wayne and Jennifer Scott and family from Barrie were home with his parents, Murdena and Eldred.

* * *

Evelyn and Gary Smith had their three children who are living away, home for the holidays. They were Christine, Cheryl and Dale.

* * *

Ian and Susan Kennedy and Bronwyn, Toronto were home with the Donald Kennedy family.

* * *

Over the holidays, Lorna and Gordon Winter had all their family home. Colleen and Bill Blair and Ian came from Windsor, Betty and Stewart McKibbin from London and Beverly and Russ Fisher came from Beamsville.

* * *

We congratulate Norman Bankley for his good luck in winning $100,000 in a recent lottery. This win has stirred up much hope in a certain extended family which believes that things occur in three's. The head of this family is Mrs. Donald Hughie MacIntosh who is the grandmother of Sandra Bankley and the mother-in-law of Winchester's new millionaire, Mabel Ogden. The big question is "who will be next?"

* * *

Heather MacLeod, daughter of Lois and Campbell is to be congratulated in being the recipient of the trophy awarded for the open 12-year-old class by the SD&G Highland Dancing Association.

* * *

Nellie Wensink's Christmas visitors probably had to travel the farthest — from St. Louis, Missouri. Son John, a former NHL hockey player, drove home with his wife Rhonda and two daughters, Jackie and Katie and his in-laws, Shirley and Ken Back, Rhonda's parents.

* * *

Honey Heinsma's visitors travelled a long way too — from Thunder Bay. They were Betty Anne and Tom Hughes and two young children, Craig and Adam. On Christmas Sunday, Adam was baptized in St. Andrew's Presbyterian Church.

Other visitors at the Heinsma home, Dyer, were son Gerry and Linda and daughters Gerilyn and Carole from Skye.

* * *

A Maxville native and a member of a large and prominent family, Jean Duperron Harrison died on Jan. 1 in Ottawa. She is survived by two sons and several brothers and sisters who grew up in the King George Hotel.

Also, a former resident of Church St., Nina Gnarowska died last week in Kemptville. Sympathy is expressed to her husband Daniel and to her son, Michael and his family.

* * *

The Huntingdon Gleaner, in a recent issue, carried a photograph of Archie Hughes of Franklin Centre and another of his granddaugter, Lauren Rushton of Vancouver. Woodworking is one of Mr. Hughes' hobbies and the photographs show his skill in constructing a grandfather clock and a rocking horse for Lauren. Mr. Hughes and his wife Thelma are well remembered as residents here when Mr. Hughes was superintendent at the Borden's plant and later as the first administrator at the Manor.

* * *

On Dec. 15, the death occurred in Vancouver of Della McKercher, aged 91, widow of Dan McKercher who was the brother of the late Fergie McKercher of St. Elmo. The funeral was held in Montreal with spring interment in the Maxville cemetery.

* * *

The Volunteers' Newsletter from the Manor has a request for more volunteers to become Friendly Visitors of residents. One hour per week per resident is all that is expected from a volunteer in this capacity. Phyllis Burtenshaw may be contacted at the Manor for details.

On Jan. 23 at 2 p.m. at the Manor, an inservice meeting will be held for volunteers with Eleanor McNaughton of the Canadian Cancer Society speaking on the topic "Successful Aging."

* * *

A daily paper carried the headline "Good riddance to the coldest December on record." It is true, December was a record setter for low temperatures but it is regrettable that some are pleased to see a month over just because of adverse weather conditions. I think many dwell on the weather too much. Surely there are more important things to consider concerning something over which we have no control.

Anyway, let's think positively. The third of January was mild and maybe the weather during the month will please more people.

* * *

The section of Regional Contact on Dec. 30 which showed the Adopt-a-Grandparent program at the Manor was viewed by many with much interest and was good public relations for our local institution.

The following residents were shown and some spoke: Anna May Albright, who was the leading lady of the program, Verda Chappell, Jean Thompson, Grace McLennan, Belle Grant, Flora McIntosh, Vienna Shechan, Vince Donovan, Mederick Faucher, George Hay, Arthur Campbell and Homer MacLeod. The voice of long-time volunteer, Grace Doth, introduced the program.

The public school teacher whose class was shown was Edwin Mills and the students whom I can name are Jamie St. Louis, Jimmy Cassell, Allan Cork, Lora Jaggassar, Alberto Mole, Julie Aube and Jason MacIntosh.

Co-ordinator of volunteers, Phyllis Burtenshaw was also interviewed briefly.

* * *

Sixty years ago, Levi Pilon had his horse killed and his cutter demolished by a train at our village crossing. Those were definitely the horse and cutter days and it is interesting to speculate that there was plenty of snow that December for the cutters to be in use.

Mr. Pilon was the father of John and the brother of Edward, senior.

Coiffure au Masculin
Hairstyling
48 Jean St., Alexandria
Lynne Vaillancourt, prop.
By Appointment Only!
525-5132
Hours: Mon., Tues., Thurs., 8-5
Wed.-CLOSED, Fri., 8-8, Sat., 7:30-1



Lynne Vaillancourt

BIRD LOVER'S SPECIAL
Save $5.00 Over Regular Prices
SUNFLOWER SEEDS
50 lb., stripes
Reg. $17.95
Special 14.99 plus tax
WILD BIRD SEED
20 kg, deluxe mix
Reg. $14.50
Special 13.99 plus tax
BOTH FOR $30, Tax Included
GLENGARRY FEEDS LTD
Main St. North (At the tracks) Alexandria 525-3675
2-2c

LEARN FURNITURE MAKING



With Pinetique's
WOODWORKING
and
FURNITURE MAKING
COURSE
Starting January 15/90
For those who wish to learn or expand their knowledge in the art of Wood-Working, Here's Your Chance!
A limited number of openings are now available for serious applicants interested in learning the Wood-Working skills of the professional.
This unique course includes theory, actual machine training in our new industrial wood-working facility, and all the 'Tricks of Trade' needed to successfully complete any wood-working project.
This course covers the following aspects:
Theory, Safety, Design, Furniture Construction, Lathe Techniques, Finishing, Planing, Glueing, Cut-up, Joinery, Sanding and much, much more.
Beginners - Intermediate - Advanced
Courses start Jan. 15 for 10 weeks
Monday, Tuesday, Wednesday from 7 p.m. to 10 p.m.
For further information, call Ed Benson at
PINETIQUE
Dalkeith 874-2164
2-1c

CLASSIFIEDS GET RESULTS!

GLENGARRY TIRE INC.
Sales & Service
On The Spot Road Service
Tél.: (613) 874-2727
Night Calls:
Gilles (613) 874-2727 Ron 347-7519
Glen Robertson, Ont.
17-tf

Pommier Jewellers
January
PEACH SALE
CLEARANCE
Special Group of
WATCHES 1/2 PRICE
Including Swatch, Bulova, Cardinal, Le Clip
Odd Pieces – Values Up To $300.
STERLING SILVER FLATWARE ..... $29.99 ea.
Values up to $20.00
SILVER PLATE & STAINLESS STEEL FLATWARE ..... ea. .99
Values Up To $40.00
STERLING SILVER CHARMS ..... .99 to $4.99
BONE CHINA, CUPS & SAUCERS AND PLATES – Values Up To $36.00 *Your Choice* ~~$5.97~~ NOW $4.99
Selection Of
FASHION JEWELLERY ..... from .99
SPECIAL
CLEARANCE TABLES ..... 1/2 PRICE
Your Family Jeweller For Over Four Generations
Pommier
ALL SALES FINAL
6 Second Street East

VIAU'S LADIES' WEAR
SUPER JANUARY
YES LADIES... ONCE AGAIN, IT'S TIME FOR...
SALE
Up to
50% off
our suggested retail price

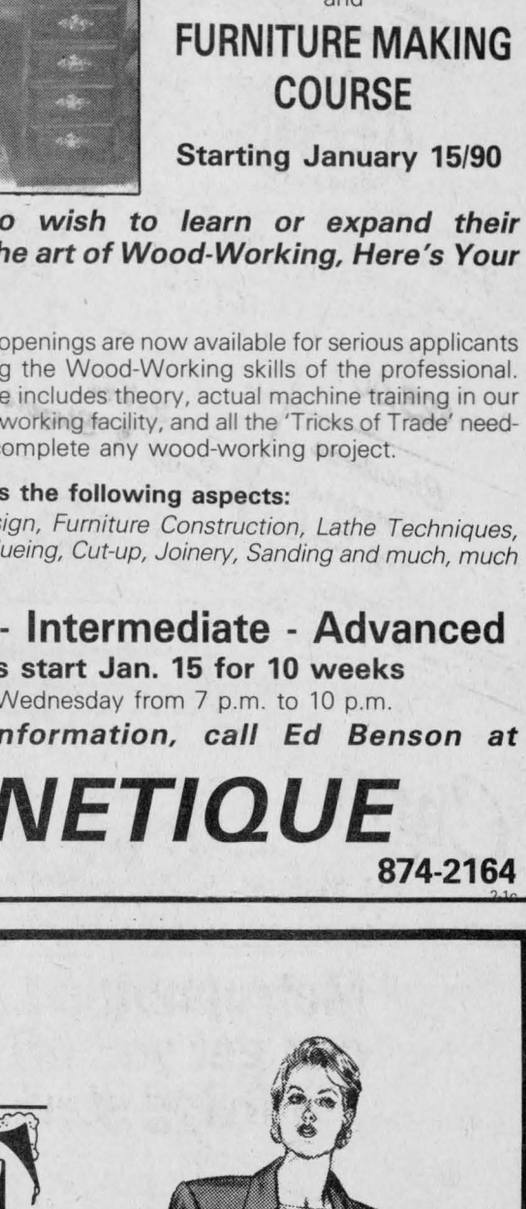



Choose from a **LARGE** *selection of 2 and 3-piece suits, dresses, sweaters, slacks, blouses, jump suits, skirt culottes and scarves.*

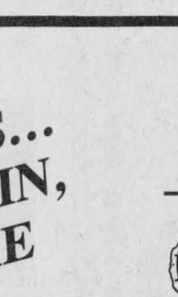

GOING SOUTH?
The best place to visit before you leave is our *Cruisewear Section*
(New Arrivals Daily)

Special group of
SWEATERS
S-M-L
$22
oversize 38 to 44
$24

OPEN:
Mon. & Tues., 9-6
Wed. & Sat., 9-5
Thurs. & Fri. 9-9

VIAU'S LADIES' WEAR
Hurry in For Best Selection
Green Valley Lots of Parking 525-2992

Open house celebrates 90th birthday

Green Valley
Helene Quesnel
525-3303



You will notice that there is a new Canadian flag flying in front of Ste. Marie's School.

Inside the school, the students have a new music professor by the name of Daniel Jodoin. Daniel replaces Nathalie Ranger who has returned to her studies.

* * *

Family and friends send congratulations to Dan and Eva Massie of Green Valley who will celebrate 57 years of marriage on Sunday, Jan. 14.

* * *

Do you remember little Brigitte Beriault who used to live on First Street in Green Valley? Well, Brigitte is all grown up now and is married to Robert Lavergne who is in the American army and they are stationed in Germany.

Brigitte and Robert announce the birth of their first child, a son, Ira, born on Dec. 19, 1989.

Proud grandmother is Helene Beriault and great grandparents are Leo and Marie-Jeanne Therrien all of Green Valley.

Congratulations to Carolline Lajoie of Green Valley who was the winner of the children's Christmas coloring contest sponsored by the Glengarry Pharmacy.

Carolline colored the picture that appeared in the pharmacy's ad of Dec. 13 issue of *The News* and won the six-foot Christmas stocking stuffed with toys.

Carolline is the daughter of Ronald and Suzanne Lajoie.

* * *

The Green Valley UCFO monthly meeting is tonight at 8 p.m. in the parish hall.

* * *

An open house was held for Athela Beaupre at the Alexandria Community Nursing Home on Nov. 27 to celebrate her 90th birthday.

Athela is Bertha Theoret's mother. Bertha and her husband Leo, their children and grandchildren as well as many other relatives gathered at the nursing home to wish Mrs. Beaupre well.

* * *

François and Denise (Theoret) Frappier of St. Isidore welcome their daughter, Danika, born on Nov. 27 at the Riverside Hospital in Ottawa.

This is a baby sister for two-year-old Zacharie and a grandchild for Leo and Bertha Theoret of Green Valley and Jean-Paul and Lilianne Frappier of St. Isidore. Also a great grandchild for Athela Beaupre of Alexandria and Marie Louise Theoret of Cornwall.

* * *

Happy birthday to François Bourdon who turned 11 years old on Jan. 4.

Also a belated happy birthday to my best friend Joanne (Jeaurond) Cardinal who celebrated on Dec. 30. This should be her lucky year!



90th birthday

Celebrating a 90th birthday with Athela Beaupre of Alexandria are: from left, daughter Bertha Theoret, Elzear Beaupre, Pierre Beaupre, and Paul Beaupre. Missing from the photo is another daughter, Laurencia Ward. Mrs. Beaupre's happy day was Dec. 23.

Dalkeith residents on the move

Dalkeith
Jean MacLennan
874-2385



Gretta and Campbell MacDonald had the whole family home during the holidays.

They were: Celine and Murray, Christopher and Anne MacDonald of London, Marjorie, Ken and Moira McIntyre from Priceville, Ewen and Sandra MacDonald of Windsor, Helen, Rad and Kate Joseph, Ottawa, Audrey and Norman MacLennan, Baltics Corner, Nancy and Robert MacDonald, Rae MacDonald and David MacDonald from Kirk Hill.

* * *

Shirley, Lorne and Sidney MacDonald went to Huntsville during Christmas week to visit with Muriel MacDonald and Ian.

* * *

Jennifer and Eric MacNaughton spent part of their holidays with their cousins, Audrey, Garry, Shauna and Shannon MacIntosh of Apple Hill.

* * *

Phyllis Terry visited with Velma and Henry Nicholson in Napanee.

* * *

Melanie Chartrand visited relatives in Atlanta, Georgia over the school holiday period. It was much colder than she had expected.

Ken and I were to Trenton over the weekend with Mary, John, Scott and Ryan Weese. We also paid short calls to Rhoda Stocker in Belleville and Shelley MacIntosh in Brockville.

When we were in Trenton we received the news of a baby boy born to Lori (McNiece) and David Johnson of Wasaga Beach. Tyler David was born on Jan. 5 and missed his grandfather McNiece's birthday by one day — Jan. 6. Grandmother Margaret (Grant) sounded very pleased.

FLC Vacuum Centre
Hoover, Eureka, Filter Queen, Iona, TrendVac
Purchase a vac from an expert!
25 years experience with Electrolux
Authorized sales & service for Hoover, Eureka, Filter Queen Iona and TrendVac
We also sell bags, hoses, parts and service, all makes including Electrolux, Kirby and Compact
421 Main St. S., Alexandria 525-2494
164 Main St. E., Hawkesbury 632-0723
Fern Chénier, prop. 40-tf

SUNWORKS
RENEWABLE ENERGY CENTRE
Woodstoves - Solar Equipment Consulting
Richard Kerr, M. Eng.
1466 Hwy. 34, Hawkesbury
INVENTORY SALE
New & Used Stoves
Less 10% for cash & carry
•We have the largest selection of Woodstoves, Fireplaces, Chimneys and Liners
•We're your Ventilation Specialist and certified Designer and Installer of Heat Exchangers
Bus. (613) 632-0456
Res. (613) 874-2293

ANNOUNCEMENT

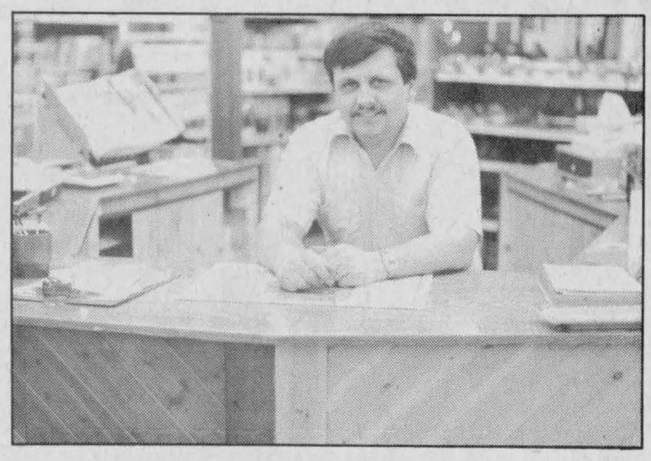

Jules Lafrance
Sales Manager

Ernest and Jean Campeau of E. R. Campeau, are pleased to announce that Jules Lafrance has recently joined their staff as Sales Manager. Jules has 10 years experience in the building field and the Campeaus are fully confident in his ability to fill all of your building requirements.
Drop in and visit Jules and discuss your project.

E.R. CAMPEAU
Building Material and Paint
1115 St. Patrice, Dalhousie Stn., Que. 2-1c **347-3436**

Michel Menard D.D.
Denturist

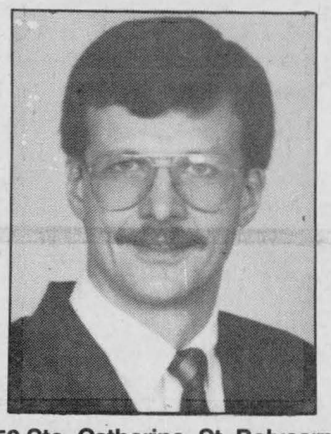

•Immediate Appointments
•Dental Repair
•Complete Partial and Soft Plates at *"Smiling"* Prices
29-tf
50 Ste. Catherine, St. Polycarpe, Que. (514) 265-3332

The War Amputations of Canada...
More than just Key Tags
CHAMP
Your donations support child amputees

GLENGARRY PHARMACY
SUPER
IN-STORE SPECIALS

TIDE 5 L **3.99**	WISK 2 L plus 1 L bonus **5.49**
TYLENOL Children's Chewables 24's **2.99**	CLOSE-UP TOOTHPASTE 100 ml **99¢**
HUGGIES Sizes 60, 40, 44, 32, 33, 28 **10.79**	COTTONELLE 4 rolls **1.29**
NEO CITRAN 10's **3.99**	DOVE SOAP 2 x 100 g **1.39**

STORE HOURS
Monday thru Friday — 9 a.m. to 9 p.m.
Saturday — 9 a.m. to 6 p.m.
Sunday and Holidays — 10 a.m. to 5 p.m.

Winner of Christmas Stocking
CAROLLINE LAJOIE
RR2 Green Valley

PHARMACIE
GLENGARRY PHARMACY
Safwat Milad Pharmacy Ltd.
440 Main St. S., Alexandria
(Next to IGA) Lots of Parking
525-3882

FREE
INSTALLATION
On All
PEERLESS Fashion SHOWPLACE
Carpeting in stock
AND
Candide, Regal Candide and
Solarian Flooring in stock by
Armstrong
Quantities Limited so shop early—Offer expires January 31, 1990

JANUARY SALE PRICES
On Our Entire Stock Of
—VERTICAL BLINDS —TILES
—WALLPAPER —CERAMICS
And Many, Many More Items
Visit Us Today

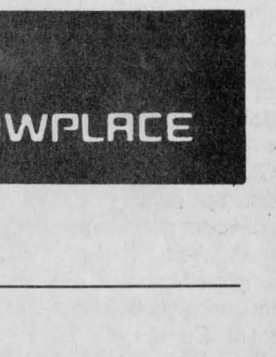

RICHARD RANGER
Proprietor

Tapis RICHARD RANGER carpet Inc.
360 Main St South, Alexandria
Near L C B O 525-2836 or 525-2916
VISA MasterCard

Char-Lan atoms, Alexandria novices win tourneys

Alexandria Knights of Columbus Novice Glens were at it again Friday, capturing their second tournament "A" championship in a week.

Glens topped Riverside 4-1 in the Embrun Panthers Novive Tournament championship game. Glens got a first period goal from Murray McLeod and second period markers from Gregory Lalonde and Kurt MacSweyn building a 3-0 lead after two periods. Lalonde, who also had an assist in the contest, added his second goal with Alexandria ahead 3-1 late in the third period. Kurt MacSweyn collected a pair of assists for Alexandria, which outshot Riverside 24-14. Jamie Ladouceur contributed one helper.

Glens upended NG-S Braves 4-1 in their semi-final clash. MacSweyn fired in a pair of goals for locals. Gregory Lalonde scored and assisted and Cameron Lajoie connected for a marker. Ryan Neilson set up two Alexandria goals.

Glens whipped host Embrun 9-1 in their 9:30 a.m. game. Jamie Ladouceur had three goals in the contest. Eric Leroux scored twice and assisted once.Kurt MacSweyn (one assist), Gregory Lalonde (one assist), Ghislain Valade (one assist) and Guillaume Ouimet each scored once.

Glens were also highly successful in their regular season games. They dumped Char-Lan 12-1 Sunday, and blanked NG-S Braves 6-0 Thursday. Gregory Lalonde scored three times in the 12-1 win. Doubles went to Eric Leroux, Kurt MacSweyn, and Ryan Neilson. Cindy Laferriere, Jamie Ladouceur and Ghislain Valade each scored once.

Lalonde supported Roch Gauthier and Jason Larocque's shutout netminding with three goals in the win over Braves. Kurt MacSweyn scored twice and Ghislain Valade once.

For the fourth time this season, Char-Lan Rob McIntosh Atom Rebels have captured an "A" championship tournament trophy, winning all three of their games at the Tri-Town, New York event Sunday.

Rebels got goals from Kevin O'Farrell, Kent McDonell, Tim Corput, and Brent Lauzon in a 4-2 championship game win over Potsdam. Michael Rankin, Stephane Loyer and Darryl Knight all collected assists.

Lauzon fired a pair of goals and assisted on a third in Rebels 4-1 second round win over South Stormont. Kent McDonell and Tim Corput also scored. Alain Lapierre and Kevin O'Farell drew assists.

Kent McDonell (two goals), Chris Roy, Darryl Knight, Stephane Loyer, Tim Corput and Kevin O'Farrell all scored in a opening round 7-3 win over Saranac Lake.

Contributing assists were Tim Corput (three), Darryl Knight (two), Kevin O'Farrell, Kent McDonell, and Stephane Loyer.

Glengarry Sportsweek

The Glengarry News

Wednesday, January 10 1990—Page 11

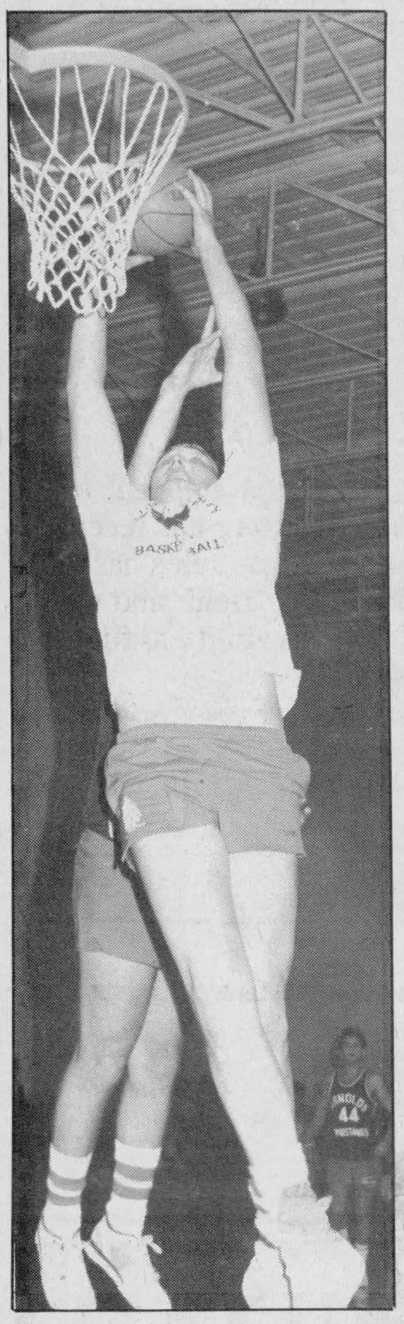

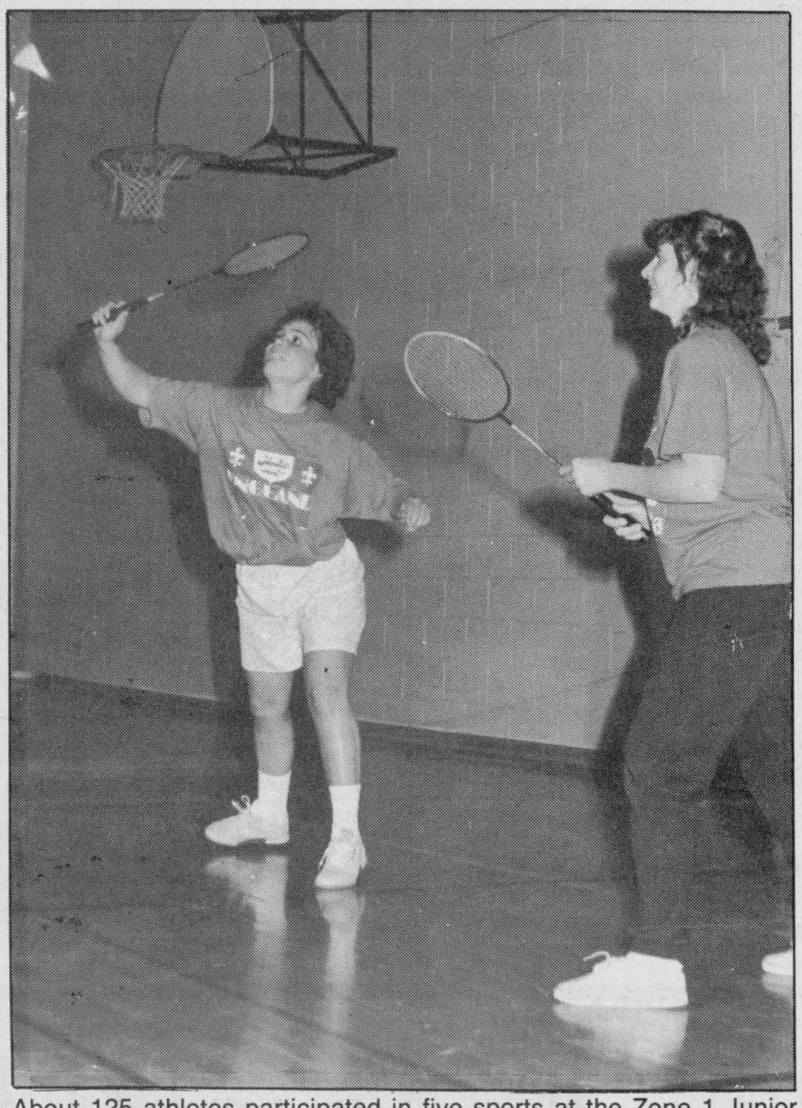

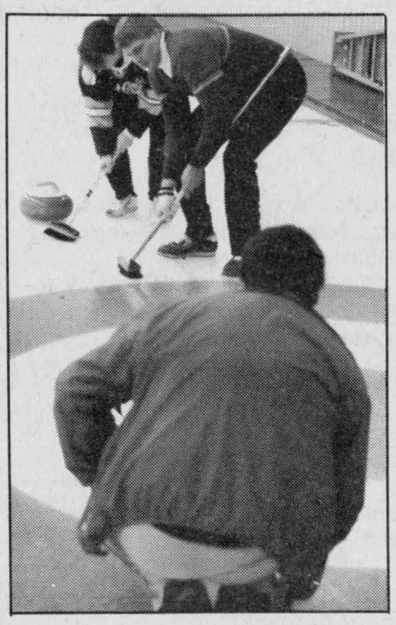

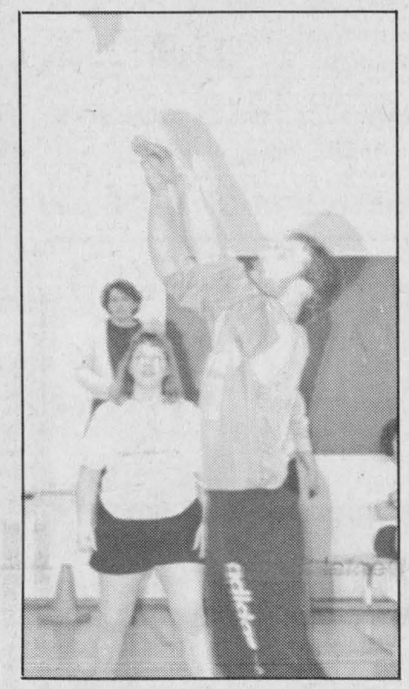

About 125 athletes participated in five sports at the Zone 1 Junior Farmers Winter Games Saturday in Alexandria. On the left, Peter Ruitter of Stormont goes for the slam dunk in basketball action. Middle, Shirley Hay (left) and Wendy Hay team up to win the badminton event. Top right, Sue Mussle and Kim Warren keep the stone on track in the curling competition. Bottom right, Prescott and Renfrew hook up in a volleyball game. Staff photos by Michael O'Dwyer, Bruce Myers and Todd Hambleton

Glengarry places second at Zone 1 Junior Farmers Winter Games

Playing in the Zone 1 Junior Farmers Winter Games ladies doubles badminton final Saturday in Alexandria, Glengarry County representatives Shirley Hay and Wendy Hay had their confidence shaken when they lost game two of the three game set 15-2 to their Prescott County opponents.

But the duo put the lopsided loss behind them and went on to win an exciting decisive third game 15-13, qualifying to represent Glengarry County at the All-Ontario Junior Farmers Winter Games in February.

The Glengarry team took the first set 16-14.

Approximately 125 athletes representing nine Eastern Ontario counties participated in bowling, curling, basketball, badminton and volleyball competitions.

The badminton victory wasn't Glengarry's only championship win. The county also made hay in basketball, winning the men's championship game over Stormont County.

Prescott avenged a first round loss to Glengarry beating the hosts in the ladies championship game.

Glengarry placed second in the bowling event (won by Stormont) and mixed curling (won by Ottawa Carleton).

The men's curling division was taken by Stormont.

Stormont, winners of the overall aggregate trophy, won the volleyball final, beating Russell.

Glengarry County placed second overall, followed by Prescott.

The All-Ontario games will be held in Port Elgin, near Owen Sound.

Junior farmers earn respect at Winter Games



Todd Hambleton
Sports editor

A little respect please, that's all.

That's something the Glengarry Junior Farmers (up to age 29) — the Rodney Dangerfield's of the sports world — often don't get when they hold a competition, like the Zone 1 Junior Farmers Winter Games Saturday in Alexandria.

"I think that's a problem - the farmer's image is not all that great when it comes to sports," said Gordie Howes, one of the organizers of the meet, that brought together 125 athletes from the 10 counties in this part of the province that make up zone 1.

They played a spirited brand of basketball, volleyball and badminton at the high school, curling at the curling club and bowling at Alexandria Lanes. Winning teams in each event qualified for the All-Ontario Junior Farmers Winter Games, to be held in Port Elgin in February.

And while such competitions stress participation and recreation more than anything else, there will be some finely-tuned athletes competing at that meet, just as there was here on the weekend.

Among those on hand was Peter Ruitter — all 6' 9" of him — dominant in the basketball tournament, but not dominant enough to lead Stormont over Glengarry in the final.

In his rookie year at Carleton University in 1987, Ruiter instilled life in a moribund hoops program and led the Ravens to the Canadian championships in Halifax. Ruitter broke the hearts of the Carleton coaching staff when, at the end of the year, he left school to take over the family farm near Ottawa.

Dave Haversworth, named to the All-Ontario volleyball team in the mid-eighties when he played university ball at Laurentian, was also here, as were several Glengarry native sons who compete at the varsity level and were home for the holidays.

"It's good calibre athletics," Howes said. "We've put together some pretty good hockey teams in the past to go to tournaments and we rarely win. There are some strong teams out there."

Where Glengarry really has excelled is on the soccer pitch (where else), where they are the five-time defending mixed soccer champs, winning 10 titles in 12 years at the All-Ontario Junior Farmers Summer Games.

Both the zone 1 summer and winter games are held each year but they haven't been held in Glengarry in five years. Glengarry was awarded this year's winter games when they bid for them at a zone 1 meeting in Kemptville last March.

"It's (sports) just one part of what the Junior Farmers are all about," Howes said, "but the sports is the main reason I got involved and I'm sure that's the case with a lot of people."

Nepean tops Glens 4-0 in Alexandria Midget Tournament championship game

Nepean Raiders broke open a close game with three third period goals and went on to beat Alexandria Hope's Auto Parts Midget Glens 4-0 in the Alexandria Midget Hockey Tournament championship game Saturday.

Raiders, already leading 1-0 on a first period goal, scored their three third period insurance markers in less than three minutes, thwarting Alexandria's bid for a second "A" championship this season.

Glens, struggling in regular season action but on top of their game in tournament play, captured the Char-Lan Midget Hockey Tournament championship in November. They were consolation finalists at a tournament in Chesterville in December.

Glens got a clutch 1-1 tiebreaking goal from Marc Seguin with 2:38 left in their semi-final game against Hawkesbury giving Alexandria a 2-1 win and vaulting them to the final.

Burt Henderson and Scott Graham drew assists on Seguin's second goal of the contest.

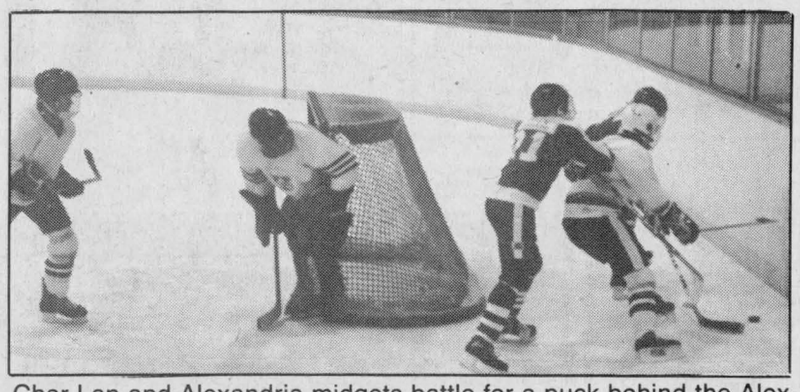

Char-Lan and Alexandria midgets battle for a puck behind the Alexandria net at the midget tournament Saturday. Glens lost 4-0 to Nepean in the "A" final.

Staff photo — Michael O'Dwyer

Seguin opened the scoring late in the second period, but Hawkesbury tied the contest 1-1 with 6:53 to go in the third.

Glens needed overtime to get past Char-Lan Midget Rebels in their first round game. Julien Boisvenue dealt Rebels to the consolation pool scoring seven minutes into the extras session to give Alexandria a 2-1 win.

Randy Gebbie and Luc Sabourin drew assists on the play.

Char-Lan had taken a first period 1-0 lead when Danik Roy scored, with help from Todd Cameron and Bruce Tessier.

Glens tied the game 1-1 on a Burt Henderson marker with six minutes left in the second period. Marc Ouimet and Stephan Roman assisted.

North Glen-Stor Braves took the consolation championship with a 4-3 win over Casselman. Braves lost their first game 2-0 to Hawkesbury but rebounded in their second outing eliminating Char-Lan 3-2 in overtime.

Hawks top Rebels in spirited affair

By Todd Hambleton
Sports editor

It's not that a chippy junior B hockey game is a news flash, but when Char-Lan Rebels and Winchester Hawks square off, there's a little extra vigour in the roughhousing.

Saturday night's matchup in Williamstown was no different. "It's always a rough game (against Winchester)," Rebels captain Jamie Latreille said shortly after his team's 10-7 setback, a contest that featured several skirmishes and 81 minutes in penalties. "Winchester's a big team and they like to play that type of game."

Winchester Hawks coach Bill Murphy theorized that it's familiarity between the two clubs that has bred such contempt. Both teams have players on it from Cornwall, who used to play with or against each other in their minor hockey days.

"They know each other and they try to show that they're tougher (than their opponents)," Murphy said. "If you see each other five or six times a year, things will eventually boil over.

"But you have to overcome that kind of stuff. That's not my style. We like to finish our checks, not rough it up."

The win allowed second-place Hawks to keep pace with Alexandria Glens in the race for first place.

With the game tied 4-4 early in the second period, Rod Lemieux scored the second of his four goals, giving Winchester the lead for good.

They added to it early in the third, scoring twice to go up 7-4. Rebels tried to get back into the game and shaved the margin to two when Trevor Bowles cruised in on the left side and scored on the deke with 17:18 to go.

Lemieux scored on a low blast from the blue line restoring Winchester's three goal lead, at 8-5, with just under 10 minutes left.

Darin Menard got that one back, making it 8-6 with seven minutes left, and Char-Lan applied the pressure looking for more, but Lemieux got his fourth 17 seconds later catching Rebels goaltender Matthew McKenzie flatfooted and deep in his crease with a blast from the top of the faceoff circle.

John Edgerton struck for Rebels final goal with just under three minutes left. Winchester closed out the knock-em-down, drag-em-out affair with a goal in the final minute.

Several Hawks chose not to forgive, forget and renew old acquaintences by skipping the post game handshaking ritual.

Winchester got off to a quick start going ahead 4-0 before the game was 12 minutes old, but Rebels rallied to tie it 4-4 on late first period goals by Danny Murphy and Bobby Bowles, and second frame goals from Wally MacDonald and Latreille.

Despite the loss, Rebels still lead fifth-place Morrisburg by 11 points. The two teams will play each other twice on the weekend in a series that could go a long way towards deciding which club corrals the final playoff spot.

"It's getting tight," Rebels coach Lynd McDonald said Saturday, adding he has no preference who his team plays if they qualify for post season action. "I'd just like to get into the playoffs," McDonald said. "This team has a history of getting into the playoffs and we hope this year is no exception."

McDonald acknowledged that Saturday's game was chippy, but he had hoped it would have been more physical. "There was a lot of stupid, after-the-whistle stuff," McDonald said. "But I didn't think it was an overly physical game...I would have preferred if we would have played a more physical style and attempted to play the body more.

"We could have won this game. We were only down 5-4 after the second period and I thought we'd come out strong in the third, but they got two quick goals and that really hurt."

Rebels played the game under protest, because former Ottawa 67's and Cornwall Royals defenceman Vern Ray was in the Winchester lineup. A league rule prohibits Ontario Hockey League players from playing in the

(Continued on page 12)

Alexandria Jr. B Glens win twice on weekend

By Todd Hambleton
Sports editor

They have a semi-comfortable lead atop the standings and are at home playing the lowly fourth-place Morrisburg Lions. Everything is fine with the Alexandria Glens, right?

Not quite, particularly after the second period of Glens 6-4 win over Lions Friday at the Glengarry Sports Palace.

"Some of the guys were floating - just going through the motions," DeRooy said after the game. "So we had a little talk after the second period, to make sure they were focused on what they have to do."

DeRooy's one-sided chat — he wasn't handing out game pucks - was made necessary because Lions were leading listless Glens 3-2 after two periods. Whatever their mentor said worked, as Glens outscored their visitors 4-1 in the final period to record the come-from-behind win.

Coupled with an 8-7 win over Spencerville Saturday night, it gives Glens (20-4-1) a total of 42 points, seven up on second-place Winchester

(Continued on page 14)

Scoreboard

Rideau-St. Lawrence Jr. B Hockey League Standings
St. Lawrence Division

	GP	W	L	T	Pts.
Alexandria Glens	25	20	4	1	42
Winchester Hawks	25	17	7	1	35
Kemptville 73's	25	14	11	0	28
Char-Lan Rebels	28	10	18	0	23
Morrisburg Lions	25	5	19	1	12

Teams losing in overtime receive one point.

St. Lawrence Division

	G	A	Pts.
Marc Sauve, Alexandria	33	46	79
Glen Campbell, Alexandria	31	35	66
John Morrow, Morrisburg	23	32	55
Kevin Holmes, Kemptville	28	21	49
Darin Menard, Char-Lan	20	26	46
Mathieu Germain, Char-Lan	19	26	45
Shawn Young, Winchester	14	29	43

Alexandria and District Industrial Hockey League Standings

	GP	W	L	T	Pts.
Ernie's Cement Works	11	9	0	2	20
Dick's Paving Stones	12	8	2	2	18
Alexandria Moulding	12	7	3	0	14
Kenyon Beavers	11	5	6	0	10
Lalonde's G.S.	12	5	7	0	10
Warina	12	3	9	0	6
Consoltex	12	2	10	0	4

Champions edged

Dan Bruyere's goal with 1:03 left in the third period snapped a 6-6 tie lifting first-place Lancaster to a 7-6 Border Hockey League win over Champions Roadhouse, Sunday in Alexandria.

Willie Kippen and Robroy MacDonell drew assists on the game-winning goal.

Lancaster led 6-5 after two periods but Champions got even with 4:20 left in the third on a Gerry Blanchette marker.

Jeff McDonell scored four times to pace the Lancaster attack. Bruyere had two goals in the game and Kippen notched the other Lancaster goal.

Stuart MacDonald had three goals for Champions. Mike Lapensee and Joey McRae notched singles for Champions, which trailed 3-2 after the second period.

Dalhousie 5, Glen Nevis 4

Dalhousie made a 5-4 second period lead stand up in their game against Glen Nevis.

Frank St. Pierre and Shawn MacRae each fired two goals in the win. John Lawrence got the other Dalhousie goal.

Nick Body, Burt McDonald, Randy McDonell and Findlay McLeod were Glen Nevis marksmen.

Thursday's results

Ghislain Giroux provided Champions with shutout goaltending in a 6-0 rout of Glen Nevis and Lancaster topped Dalhousie 8-5 in games played Thursday night.

Champions supported Giroux's net-minding with two first period goals and three more in the second period.

Gerry Blanchette got things going scoring with five minutes left in the first. Allan Stewart extended the lead to 2-0 connecting with three minutes remaining.

Joey McRae, Steve Wade and Norm Seguin added to the Champions lead in the second.

Paul Lefebvre closed out the scoring late in the third period.

Bruyere scores four

Dan Bruyere's four-goal game sparked Lancaster over Dalhousie.

Lancaster, which led 2-0 after the first period and 6-4 heading to the third, got two goals from Mike Lamarche and singles from Willie Kippen and Sandy MacLennan.

Robert Kitchen had a pair of goals to pace Dalhousie.

Singles were notched by Frank St. Pierre, John Lawrence and Shawn McRae.

Atoms three for three in 1990

Are Alexandria Caisse Populaire Atom Glens the team of the nineties? So far they are, reeling off three straight wins over the week to start the new year in style.

In their one Lower St. Lawrence League game Thursday, Glens travelled to Maxville and pummelled the NG-S Braves 9-1. Glens put this one away early scoring five first period goals. They got two goal performances from Francois Lortie (one assist), Sylvain Campeau (two assists) and Mark Laferriere (two assists). Chancey Lajoie scored the other Alexandria goal.

Andrew Bowen had a pair of helpers for Glens. Single assists were recorded by Andrew Taillefer, Francois Lortie, Jason Poirier and David Leblanc.

Justin Farley, from Adam Crawford and Michael Libbos, accounted for the lone NG-S marker.

A pair of exhibition contests sandwiched their lone league game. On Tuesday (Jan.2), Glens got a pair of goals from Jason Poirier and singles to Scott Nielsen and Mark Laferriere in a 4-1 win over Tri-Town in New York State.

On Sunday, Glens got a pair of goals and an assist from Nielsen in a 7-0 rout of visiting Cumberland.

David Leblanc, Mark Laferriere, Chancey Lajoie, Francois Lortie and Jason Poirier also scored. Francois Bourdon was between the pipes for the shutout.

Glens played at Char-Lan last night (Tuesday). They next take to the ice Friday in Long Sault. They're home twice on the weekend, hosting North Grenville Saturday (5 p.m.) and Cornwall Sunday (5 p.m.)

Rebels beaten by Hawks, Aeros

(Continued from page 11)

EOJBHL, unless they have played for the junior B team before 1989-90 or played minor hockey in the team's area.

St. Hubert player of the game awards went to Latreille (offense) and Danny Murphy (defence).

Lose in Athens

Rebels travelled to Athens Sunday and were turned back 7-5 by homestanding Aeros.

Ed Palmer's five-goal outburst keyed the Athens win.

Rebels got single goals from Bobby Bowles, Darin Menard, Mathieu Germain, John Edgerton and Ron Lefebvre.

The game was tied 1-1 after the first period. Aeros carried a 5-4 lead to the third stanza.

Rebels notes . . . Rebels host Morrisburg Lions Saturday (7:45 p.m.), but at press time there was a possibility of a strike by Charlottenburgh Township employees that could see the game postponed.

Rebels are in Morrisburg Friday (8 p.m.) for the first game of their crucial home-and-home series.

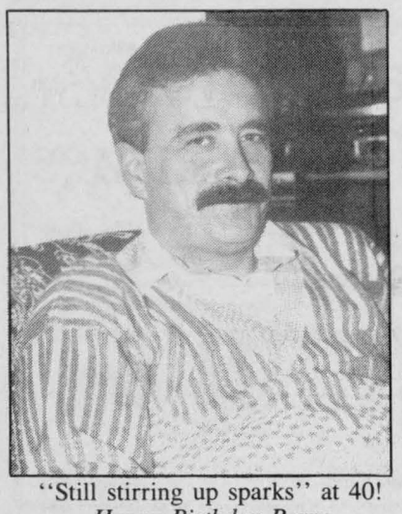

"Still stirring up sparks" at 40!
Happy Birthday Perry
on January 16 2-1p

GLENGARRY SPORTS PALACE
ICE PROGRAM
WEDNESDAY, JANUARY 10
3 p.m. - Free Skating
THURSDAY, JANUARY 11
10 a.m. and 1 p.m. - Moms and Tots
FRIDAY, JANUARY 12
8:30 p.m. - Kemptville vs Glens
SUNDAY, JANUARY 14
7:15 p.m. - Public Skating
WEDNESDAY, JANUARY 17
3 p.m. - Free Skating
THURSDAY, JANUARY 18
10 a.m. & 1 p.m.—Moms and Tots
Macdonald Blvd., Alexandria
TEL: 525-3600 2-1c

Johnny Mac's TAVERN
Martintown, Ont.
528-4233
ENTERTAINMENT
Friday, Jan. 12 to Sunday, Jan. 14
LANDMARK
Wednesday is
WING NIGHT
10¢ A WING
Serving from 5 p.m. to 10 p.m.
(No Take-out)
From Our Kitchen
Canadian and Italian Specialties, Pizzas, Hamburgers, Hot Dogs
French Fries
Dine In or Take Out
Daily Luncheon Special
4.95
Sunday Dining
Noon to 10:00 p.m.

TRI-COUNTY
Antique Arms Fair
(Formerly Glengarry Antique Arms Fair)
Sunday, Jan. 14
9:30 a.m. to 3 p.m.
at the
CORNWALL CIVIC COMPLEX
100 Water St. East, Cornwall
Antique Guns, Swords, Military Items, Bought, Sold, Traded and Appraised
Modern guns, hunting and shooting supplies also available.
Admission $3 50 **Ladies and children under 12 FREE**
Lunch available—Everybody welcome
For more information Call 525-3840 2-1c

Off the Wall Sale
Harmony ELECTRIC GUITAR Reg. $189.00 **$129**
Pearl Internat. **DRUM SET** 5-pce. Reg. $1,075.00 **$850**
KEYBOARDS *by Rythmic* Mod. 10, Reg. $299 **$239** Mod. 12 Reg. $379 **$295**
Charvel ELECTRIC GUITARS Reg. $1,249.00 **$795**
SUPER SPECIAL
YAMAHA ORGAN (used) **C-405** 2 keyboard, 13-note base pedals, Reg. $4,995.00 **$2,450**
VIOLIN SETS Case & bow incl. From **$89**
Many More Items 10 To 50% Off
Hurry! Limited Quantities
Cornwall's No. 1 Music Store
MELODY MUSIC CENTRE
104 Pitt St. Promenade *Since 1963* 933-0205

WaterFurnace
Ground Source Heating/Cooling Systems
Working Model On Display At Lancaster Showroom
MENARD Plumbing & Heating Ltd.
150 Main St. Lancaster, Ont. 347-3443
521 Ridgewood Dr Cornwall, Ont. 938-8909
44-tf

Jack Delaney's Restaurant & Pub
Downtown Williamstown 347-3040
Located in the heart of the financial district. Not to be confused with the government district which is one block away.
LIVE ENTERTAINMENT
Saturday, January 13
9 p.m. - 1 a.m.
EXIT
Bob Bernie and Garry MacDonald
The Irish!!!
"For the great Gaels of Ireland, The race that God made mad For all their wars are merry, And all their songs are sad."

It's Our First Ever SALE Of the '90s
Now in Full Swing
All Men's Fashions
REDUCED TO CLEAR
Entire Stock of SPORTS JACKETS 1/3 OFF
Buy 2 Jackets Get The 2nd for 50% Off
Some conditions apply
Moe Schulman (1976) LTD.
Fine Clothes for Men
Prop. — Steve Ostler
Plenty of FREE PARKING
12 Second St., West Cornwall 932-6202



MASSON INSURANCE BROKERS LIMITED
All types of Insurance For Your Needs
8 St. George St. W. 525-1836
YAMAHA SNOWMOBILES Sales, Service, Clothing
MAC'S MARINA OPEN 7 DAYS A WEEK S. LANCASTER 347-2788
CANADIAN TIRE Claude L'Heureux Holdings Inc. A Canadian Tire Store
400 Main St. S., Tel. 525-3454
LAUZON ACCOUNTING
Bookkeeping
Computerized Income Tax Returns
124 Main St. S. Alexandria
525-2069, if busy call 525-4731
OUELLEX HOLDINGS INC.
CLAUDE OUELLETTE
Alexandria Tel. 525-2132
TELEVISIONS-STEREOS-TOWERS ANTENNAS-ROTORS, ETC.
With 21 Years Experience
Ladouceur Electronic Service
(Located at Marcel TV Furniture Ltd.)
(613) 525-3695
CHEV OLDS TITLEY ALEXANDRIA ONT.
Highway 34 South, Alexandria
525-1480 or 347-2436
GLENGARRY SPORTS PALACE
Macdonald Blvd.
Alexandria
525-3600
WILFRID MAJOR
SHUR GAIN Feed Service SHUR GAIN
North Lancaster
347-3211 or 347-3919

SPORTS CALENDAR

SPORTS PERSONALITY OF THE WEEK

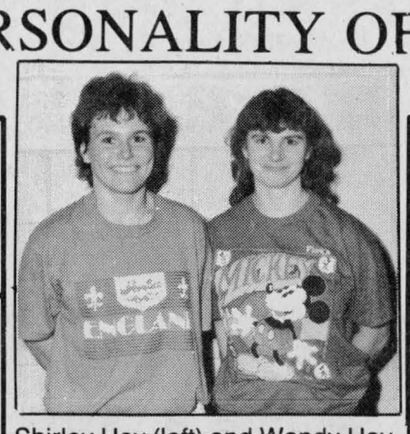

Shirley Hay (left) and Wendy Hay teamed up to win the Zone 1 Junior Farmers Winter Games ladies badminton championship Saturday in Alexandria. They beat a Prescott team 16-14, 2-15, 15-13 in the best-of-three games final match. Glengarry's other winning squad was the men's basketball team, defeating Stormont in the final.

ALEXANDRIA GLENS
Upcoming Games
FRIDAY, JANUARY 12
Kemptville 73's vs Glens
Glengarry Sports Palace, 8:30 p.m.
SUNDAY, JANUARY 14
Glens vs Winchester
* * *
CHAR-LAN REBELS
Upcoming Games
FRIDAY, JANUARY 12
Rebels at Morrisburg
SATURDAY, JANUARY 13
Morrisburg vs Rebels
Charlottenburgh Recreation Centre, 7:45 p.m.
* * *
HIGH SCHOOL SPORTS
Boys Basketball, Thursday, Jan. 11
CCVS Golden Raiders at Glengarry Gaels
Tuesday, Jan. 16
General Vanier Vikings at Char-Lan Crusaders
* * *
SD&G BROOMBALL LEAGUE
Upcoming Games
Sunday, January 14
8 a.m. Tremblay vs Alexandria
9 a.m. Dunvegan vs Glengarry
10 a.m. Van Riel vs Heritage
11 a.m. Guindon vs Monkland
12 Noon Maxville vs Marc's Canteen
* * *
ALEXANDRIA AND DISTRICT INDUSTRIAL HOCKEY LEAGUE
Upcoming Games
Saturday, January 13
2:30 p.m. Dick's vs Alexandria Moulding
4:00 p.m. Warina vs Ernie's
5:30 p.m. Kenyon Beavers vs Lalonde's

M & D BOISVENUE SPORTS MICHEL & DIANE BOISVENUE
COMPLETE LINE OF SPORTING GOODS
ALEXANDRIA, ONT
55 MAIN ST. S TEL: 525-3688
ALEXANDRIA Restaurant Pizzeria **ACROPOLIS** Dining Lounge
ITALIAN-CANADIAN-CHINESE
127 Main St. S. Alexandria
Tel. 525-2744 or 3075
Bar-B-Q 525-3435 or 525-5456
THEORET VIDEO INC VIDEO RENTALS & MOVIES VHS
Very good assortment of tapes on hand
New arrivals every week
Alexandria Tel. 525-1006
ALEXANDRIA IGA
Main St. S. Alexandria
GLENGARRY AGGREGATES + CONCRETE
"We do our level best"
Green Valley 525-1750
PHARMACIE GLENGARRY PHARMACY
Safwat Milad Pharmacist
Your Family Pharmacy
440 Main St. S. 525-3882
BMR MENARD LUMBER
Beside Bowling
296 Main St. S. Tel. 525-4723
The Glengarry News
Your hometown paper
525-2020 or 3271
Roy's PONTIAC BUICK Cadillac GMC Trucks
We treat you Royally
525-2300

Scoreboard

Alexandria Glens Statistics
(as of January 1, 1990

	G	A	P
Marc Sauvé	33	48	81
Glen Campbell	33	36	69
Mike Sauvé	19	17	36
André Lapensee	12	18	30
Luc Decoeur	3	26	29
Trevor Clark	14	9	23
Pascal Joanette	11	12	23
Luc Francoeur	9	14	23
Andrew Sauvé	8	13	21
Serge Bellefeuille	10	9	19
Scott Barnes	6	9	15
Daniel Levert	4	10	14
Luc Duval	5	5	10
Benoit Frappier	2	7	9
Scott Morrison	1	7	8
Marc Bernique	2	3	5
Andrew McCormick	0	3	3
Alex Maclaren	0	0	0
Shawn Fougere	0	0	0

Goalie Statistics

	GAA
Shawn Fougere	4.03

SD&G Athletic Association
Boys Basketball Statistics
Senior AA
Standings

	W	L	Pts.
CCVS	4	0	8
St. Lawrence	3	0	6
Glengarry	3	1	6
La Citadelle	1	2	2

Senior A

St. Joseph's	3	1	6
R-O	3	1	6
N. Dundas	1	2	2
Seaway	1	2	2
Tagwi	1	3	2
General Vanier	0	3	0
Char-Lan	0	3	0

Scoring Leaders
(A and AA)

	Avg. per game
Shawn Clarke, St. J.	22.50
Brian Bertrand, R-O	22.50
Andrew Brown, Tagwi	18.75
Fred Esford, CCVS	17.00
Jeff Chalmer, Glengarry	16.66
Stephan Ratayczak, Tagwi	16.50
M. Charlebois, La Citadelle	16.00
R. Paquette, R-O	15.00
Carey Cronwald, Glengarry	14.33
Brian Murphy, St. Jos.	17.00

Wallace's hat leads Shepp's Diner

Kirk Wallace struck for three goals pacing Shepp's Diner to a 5-0 win over Munro Feeds in Charlottenburgh Minor Broomball League action Sunday in Williamstown.

Wendi Lawson and Sasha Grant also scored for the winners. Lawson, Shawn Fields and Garry Benson each assisted once in the game.

Munro Feeds fared considerably better last Tuesday (Jan. 2), playing Shepp's Diner to a 4-4 draw.

David Chaddock, Cathy Grant, Sylvain Sabourin and France Jalbert each scored once for Munro. Single assists went to Chaddock, Jalbert, Gillian Chaddock, and Dominique Jalbert.

Shepp's got goals from Sasha Grant, Kirk Wallace, Corey Valade and Shawn Fields.

Wendi Lawson collected two helpers for Shepp's. Single assists were recorded by Grant, Wallace and Valade.

Bombers stall Ninja Turtles in outdoor league

Duncan MacPherson broke loose for four goals leading Brodie Bombers to an easy 7-1 win over Ninja Turtles in Dalkeith Outdoor Broomball League action Tuesday night.

Dan Fourney, Thomas MacPherson and Sandy MacLeod each scored once and assisted for the winners.

Scott MacPherson and Gordie MacPherson each collected assists.

Ninja Turtles lone scorer was Brian Brodie.

New league entry Maxville Farm Machinery handed Glen Sandfield Chiefs a decisive 7-1 setback.

Norm DeRepentigny fired four goals to pace Maxville.

Mark DeRepentigny scored twice and added three assists.

Yvon DeRepentigny scored once and set up two markers.

Kenny MacLeod collected an assist.

Jean Desormeaux, from John Prieur, and Stanton MacDonald, on a Billy Wylie pass, scored for Glen Sandfield.

Maxville Farm Machinery blanks Tremblay

Maxville Farm Machinery has moved four points ahead of Tremblay Pole Line in the battle to stay out of the SD&G Broomball League's West Division cellar with a 5-0 win over Tremblay, Sunday.

Billy Wylie converted a Norm Derentigny pass with 6:49 remaining in the first period to open the scoring.

John Reddick pushed the lead to 2-0 at the 4:20 mark and Derepntigny extended the advantage to 3-0 connecting with 3:30 left.

Maxville cushioned their lead with second stanza goals from Robert Waschuk and Theo Oetelaar.

Donald Dashney was between the pipes and recorded the shutout for the winners.

In a battle between two East Division heavyweights, Guindon Tire rolled over Alexandria Legion by a 4-1 final score.

Ray Fillion opened the scoring for Guindon midway through the first period. Rick Fillion's goal with three seconds left made it a 2-0 game. Rick Fillion scored again on the same shift 50 seconds into the second period as Guindon moved in front 3-0.

Stephane Ranger spoiled Doug Delage's shutout bid with three minutes left in the third, but Ray Fillion got that one back a minute later, securing the win.

An interlocking game featuring Monkland Kings — on top in the West Division - and Glengarry Insulation - East Division pennant leaders - ended in a 1-1 tie.

Raymond Robinson scored with 4:28 left in the first period giving Monkland the early lead.

Gilles Decoeur tied it up for Glengarry Insulation, scoring in the final minute of the second stanza.

BMR Menard Lumber showed no mercy in their game against Heritage Homes, romping to a decisive 10-0 victory.

Eddy MacDonald had a productive outing netting four goals. Benny Philips was another thorn in Heritage's side, connecting for three markers. Marc Duval, Dale Jarvo and Brian Thatcher each scored once. Ivan Goulet was unbeatable in the BMR net.

The other game played saw Van Riel take it out on King's Whitewashing, winning 7-0.

Van Riel's only multiple goal scorer was Rejean Duperron, who had two.

Jeaurond, Poirier and Davidson pace Alexandria Sultan Drugs Bantam Glens

Michel Jeaurond, Steve Poirier and Stephane Davidson each fired a pair of goals Friday lifting Alexandria Sultan Drugs Bantam Glens to a 6-3 home ice win over North Glen-Stor Braves.

The game was tied 2-2 after two periods but Alexandria took charge with scoring the first three goals of the third period building up a 5-2 lead.

Jeaurond, Poirier and Brad McDonald each collected two assists in the contest. Single assists were notched by Rick Latreille, Randy Lavigueur, Dominic Desautels and Liam Kemp.

At Water Street Arena in Cornwall the night before, Glens battled Cornwall to a 2-2 draw. They had a good chance to pocket the two points, having led 2-0 after two periods, but Cornwall got even in the third with a pair of unanswered goals.

After a scoreless first period, Glens' Rick Latreille scored on a pass from Randy Lavigueur in the first minute of the second frame making it 1-0. Stephane Davidson increased the lead to 2-0 connecting with 10 minutes left in the second stanza. Liam Kemp and Michel Jeaurond combined to set up the goal.

Atoms Rebels steamroll opposition winning Potsdam tournament "A" championship

Atom Rebels steamrolled over the opposition winning the "A" championship at the Potsdam tournament on December 28. Brent Lauzon connected for three goals in their 6-1 win over Canton in the final. Kevin O'Farrell had two goals and Darryl Knight contributed one.

Tim Corput's three goals and Gerry Goulet's shutout goaltending propelled Char-Lan to a 5-0 semi-final win over North Franklin. Stuart Rutherford and Stephane Loyer each scored once.

They opened the tourney with an easy 6-1 win over Lake Placid. Tim Corput was the scoring leader, with three goals. Stephane Loyer, with a pair, and Brent Lauzon also scored.

In league play Tuesday (January 2), Rebs got goals from Chris Roy, Brent Lauzon and Kent McDonell but it wasn't enough to overturn a 4-3 Cornwall decision.

Char-Lan McMillan and Howes Bantam Rebels salvaged their week with a 5-2 win over North Glen-Stor Braves in Finch Sunday. David McDonald (two goals), Vincent Rines, Ryan Winters and Hamish McDonell all scored. Ben Pye had two assists for Rebs. Single assists went to Winters and Terry O'Farrell.

On Thursday, Bantam Rebels were beaten 4-1 in Finch. Terry O'Farrell, from David McDonald, accounted for Rebs lone goal.

Cornwall handed Rebels a 5-2 loss, Wednesday. David McDonald connected for both Char-Lan markers. Hamish McDonell and Terry O'Farrell recorded assists.

Atlantic Hotel
The Station, Alexandria

Friday, January 12 and Saturday, January 13
THE SEANACHIES
Scottish, Irish and Folk Music

Coming:
Friday, January 19 and Saturday, January 20
SKYLARK DISCO

Watch Your
FAVORITE SPORT
on our 53" TV

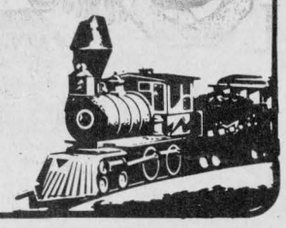

"Come and Get It!" SALE



Our Entire Stock Of
Hockey Protective Gear
1/3 OFF
HOCKEY STICKS
20% Off
SKATES 25% Off
SKI-DOO WEAR
CURLING BROOMS
CURLING SHOES
25% Off
SHEPHERD'S
Glengarry's Favorite Sports Shop
83 Main St., North Alexandria 525-1402
2-1c

TOYOTA

TOYOTA CANADA 25 ANNIVERSARY 1965-1990 LIMITED

WINTER WINDFALL
PRICED TO BEAT WINTER.

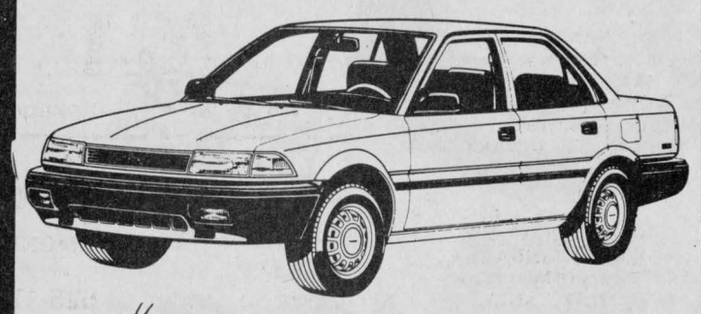



TOYOTA COROLLA
4-Time CAA Award Winner
Available For As Little As
$12,438
Freight, PDI extra
TOYOTA QUALITY ECP

ONLY AT . . .
HIGHLAND MOTOR SALES
MAXVILLE
"WE BELIEVE IN SERVICE"
(613) 527-2735 or 347-3950

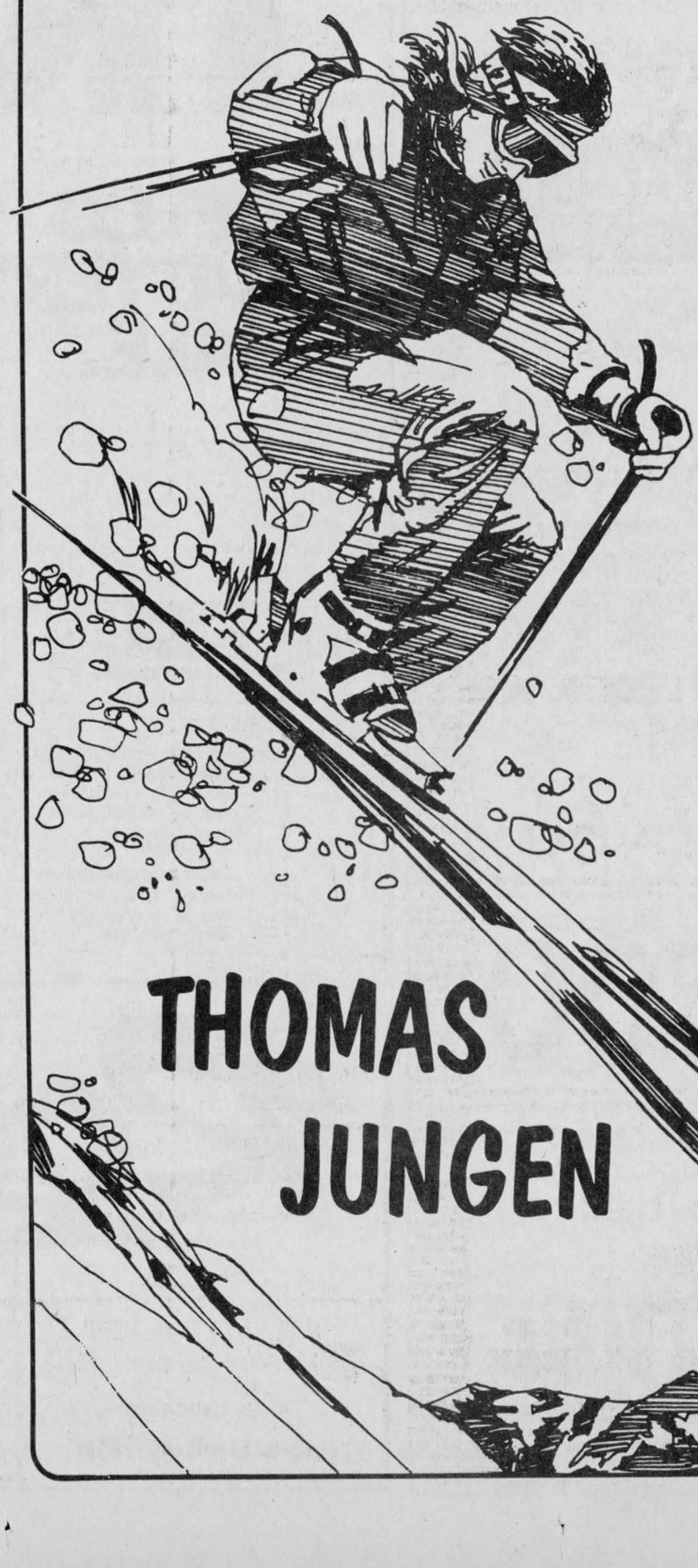

TOKO
Swiss Quality
SKI WAX
Made in Switzerland

QUALITY
CLEANING
WAXING
and
POLISHING
Smaller Edge Jobs

THOMAS JUNGEN
RR#2 Dalkeith, Ontario
(613) 874-2586

Ernie's Cement foils Kenyon Beavers bid

Ernie's Cement Works has done it again, pulling out a tie when it appeared defeat was imminent.

They trailed Kenyon Beavers 3-1 late in their Alexandria and District Industrial Hockey League game Saturday, but scored twice in the last 6:03 to register the draw.

Garth MacGillis scored both late goals, at the 6:03 mark and again with 4:05 left.

Kenyon Beavers surged ahead early in the third period scoring twice to snap a 1-1 draw. Mike Campeau connected making it 2-1 with 22:18 to go; Lynden Cameron tallied with 18:45 remaining, pushing the lead to 3-1.

Beavers opened the scoring taking a 1-0 lead on Campeau's first goal late in the first period.

Roch Hurtubise got that one back for Ernie's midway through the second stanza.

Warina routed

Lalonde's General Store remains hot, winning for the third straight game, upending Warina Warriors 8-1.

Richard Picard's first period goal and Andre Seguin's second period pair gave Lalonde's a 3-0 lead heading to the third period.

Seguin completed the natural hat trick scoring early in the third period.

Todd Hambleton, Picard, with his second goal, Richard Lebrun and Michel Seguin added third frame markers before Warina's Brian Derocher was finally able to end Serge Prud'homme's shutout bid with 3:11 remaining.

Consoltex tops Moulding

In the other game played, Consoltex picked up a rare win, upending Alexandria Moulding 4-1.

Mallory Franklin's goal with three minutes left in the second period snapped a 1-1 tie and held up as the game winner.

Norm Bankley added a pair of third period insurance goals.

Consoltex's Danny MacKay had given his club a 1-0 first period lead, but Rose Decoste got that one back for Alexandria before the stanza ended.

Hay has the touch

By Jeff Lowe

Wendy Hay found her scoring touch in a big way as Titley's romped over Jo Ouellette's Spikes 8-1. Hay previously had not goals before entering the match but went on to dominate and pick up the hat trick. Henrietta MacSweyn also had a big night as she contributed to the onslaught with two goals and an assist. Shirley Van Loon, however, had the biggest point total with four. She picked up a goal and added three assists. Lori Oma and Lori MacMaster each scored once. Debbie Decoeur had the lone goal for Ouellette's.

Other action saw a fine performance between the pipes by Nathalie Theoret as Art Benton shut out Sunlife 3-0. The game was very intense from the start as it was a rough affair with numerous penalties called. Donna MacGregor opened the scoring as she redirected a perfect pass from Debbie Nadon into the bottom right-hand corner. MacGregor then set up Ginette Lalonde as Lalonde unleashed a rocket into the top corner. Laurie Lefebvre then sealed the victory as her and Sue Delage worked a nice two on one pass play.

The final game of the evening saw Diane Trottier score four times as Tapis Richard found the net often in a 10-0 victory over Torque. Sue MacIntosh scored twice and added two assists. Louise St. Pierre scored twice while Mary Nixon and Cheryl Rigby added singles. Anne Marie Van Sleeven picked up the shutout.

Alexandria beat Morrisburg, South Grenville

(Continued from page 11)

Hawks, with nine games remaining for both teams.

"You never say you have first place wrapped up until you have first place wrapped up," DeRooy said. "Games like tonight against the weaker teams are the ones that you have to win. You can't take anything for granted when you're playing a team that's desperate for a win."

Last-place Lions are desperate for a win, many wins actually, and they played that way. They were engaged in a 4-4 tie, until there was 6:03 left in the third period. That's when Glens' Scott Barnes did yeomens work behind the Morrisburg net, tenaciously fighting off his check and managing to pass in front to Andrew Sauve. Sauve scored putting Glens ahead for good, 5-4.

Glen Campbell collected his own rebound and scored past a sprawled Lions goalkeeper with 46 seconds left to ice the win.

Trailing 3-2 after two, Glens tied it at 3-3 two minutes into the period when Barnes took a pass at the top of the faceoff circle and one-timed a bullet to the top right corner that alluded the goalie's outstretched glove hand.

They went ahead 4-3 three minutes later when league-leading scorer Marc Sauve collected a loose puck in the high slot and scored with a quick slapper to the left corner.

John Morrow, Morrisburg's big offensive threat in third place in league scoring standings, got that one back re-tieing the game with 7:17 left when he cruised in alone and beat Shawn Fougiere with a backhand deke. It was the vistors first blue chip scoring opportunity of the period.

"I thought we had the majority of the play tonight but they were hard to shake off," DeRooy said. "I warned our guys that they would be playing hard. They're fighting for a playoff spot and were digging for everything."

Morrisburg went ahead 1-0 with four minutes remaining in the first period. Glens drew even at one when Marc Sauve spotted Barnes break in behind the Lions defence with 1:33 to go. Barnes scored with a close-in low slapshot blast.

Pascal Joanette connected with two minutes gone in the second period giving Glens a 2-0 lead, but Morrisburg rallied with goals at the 14 minute mark and with seven minutes to go to recapture a 3-2 lead they took to the dressing room.

Let's check in with Morrisburg coach Dennis Casselman, whose Lions had six points the last time they came to Alexandria in mid-November. Two months later they have 12, but haven't been able to gain ground on Char-Lan Rebels for the fourth and final St. Lawrence Division playoff spot. After weekend play they are 11 points behind.

"We're still looking at the numbers," said Casselman, acknowledging his club's chances of garnering the final spot may only be mathematical. "We're not eliminated yet, and we do have a big series coming up with Char-Lan, so you never know.

"But we're going to have to start beating the top teams to get in. It takes more than just being close."

Being close to the division leaders for the entire game with a reasonably good chance of winning right until the end is a big improvement for Morrisburg, a rapidly improving team (they did Alexandria a favor, beating second-place Winchester last week) that continues to work hard for coach Casselman.

"There's been no real let down all year," he said. "They've worked hard all year and they're not about to quit. Just look at tonight — it was anyone's game until late in the third period.

Casselman said the game plan was to hold Alexandria's high-powered offensive attack in check. "We wanted to hold them to 12 shots a period and we were pretty well able to do that," he said. "But unfortunately for us we didn't get enough shots of our own (Glens outshot Lions 42-26).

Saturday's result

Marc Sauve took a Glen Campbell pass and scored with 3:44 left in the third period snapping a 7-7 tie and lifting Alexandria to an 8-7 win over South Grenville on Saturday.

Glens led 2-1 after the first period and 6-5 after the second, but South Grenville scored a pair of early third period goals to take their first lead at 7-6.

Luc Francoeur set the stage for the late game-winner when he converted a Mike Sauve pass tieing the contest 7-7 with 9:06 left.

Marc Sauve and Campbell each had two goals in the game. Singles were notched by Luc Decoeur, Trevor Clark, and Mike Sauve.

GLEN GARDEN VILLAGE
SENIOR'S HOUSING DEVELOPMENT
Carefree living with 850 sq. ft. 2-bedroom apartments, all appliances included.
SPECIAL INTRODUCTORY OFFER
$69,000
for 21 years lease refundable on a decreasing scale
NOW LEASING!
Please Call
MAXVILLE MANOR
527-2170

FARM

Protect your buildings, contents, livestock, produce and machinery with Farm-Guard. Call The Co-operators for complete details.
the co-operators
Insuring Canadians in the co-operative spirit
Apple Hill— 527-5672
LIFE · HOME · AUTO · COMMERCIAL · FARM · TRAVEL

REDUCE
YOUR 1990 DRIVING
COST
INVESTIGATE RED CARPET LEASING
See Dealer For Details
GLENGARRY
Ford-Lincoln-Mercury
Hwy. 34, South Alexandria
FORD MERCURY LINCOLN
525-3760 or 347-3780

OUR JANUARY INVENTORY
SALE
IS IN FULL SWING!
REGULAR STOCK REDUCED


CLEARANCE PRICES ON SELECTED ITEMS
SAVE FROM $50 to $500
Come In and See Our New Arrivals
Compare Anywhere... The Price is Right
You'll Always Do Better At...
MARCEL TV-FURNITURE
VISA MasterCard MARCEL TV-FURNITURE
369 Main St., South Alexandria 2-1c 525-3692

Roy's
NO HOOKS.

DELCO BATTERY SALE.
Delco batteries keep you off the hook.
This winter, don't be left out in the cold. Hook up with the name you can count on. AC-Delco. Delco stands for dependability, for sure-fire starts day in and day out. So don't get stuck at the side of the road. Let us install a new Delco battery for you today.
SALE ENDS FEB. 28, 1990
GM PARTS
The expert choice.
Delco's comprehensive selection ensures that you get the right battery for the job, for most domestic or import cars and trucks. And don't forget they're backed by a limited warranty of up to 72 months. See us for warranty terms and conditions.


FROM $69.97
M.S.R.P. Delco Model 71B-60. Retailer may sell for less.
Roy's
PONTIAC BUICK Cadillac GMC Trucks
PARTS and SERVICE
Open to 6 p.m. Mon. to Thurs.
Fri. to 5 p.m. and Sat. to Noon
All major credit cards accepted
Green Valley, Ont
525-2300
347-7312
1-800-267-7173

A year of change in St. Raphael's



St. Raphael's
Cathie MacDonald
525-1174

Happy New Year everyone and welcome to 1990.

* * *

A look back at 1989 within St. Raphael's parish. In 1989 there were nine funerals at our parish. Alex McDonald, Penelope MacDonald, Lucien Joannette, Edward Callan, Edward Bullard, Joseph Lajoie, Edmour Leroux, Florence St. Onge, and Richard Legroulx. We miss them all.

We also witnessed eight couples joined in marriage. Leo Clouthier and Angela Bourgeouis, Marc St. Denis and Heather McFarlane, Michael Ronan and Simone Pilon, Christopher Wert and Suzanne Dorie, Robert McDonald and Leslie McCrae, Marc DeRepentigny and Christine Gougeon, Richard Cormier and Debra Sturkenboom and Jeremy Griggs and Shannon Snider. The best of luck to all of you.

We welcomed into the church community 12 little ones at their baptismal. Natasha Larocque, Kin Carriere, Sara Deschamps, Melanie St. Onge, Melanie Lebrun, Brent Menard, Christina Russell, Vanessa McDonald, Kristin MacDonald, Ashley Cassells, Cassandra Schilt and Kelly Valade. Welcome.

St. Raphael's also saw the ordination of Robert MacDonald which was held at St. Finnan's Cathedral. A very happy time for the parish community. Father Bob had been at St. Raphael's for quite a while and we were very happy to be able to share in his happiness at the time of his ordination. We miss him at the parish.

The Galarama was a great success even with the rainshowers. A separate baseball tournament was held on the first of July and it was a big success also. (I know, I was on the winning team.)

Brown House Circle

Volunteers are needed for an upcoming recycling project, Pat Ager told members of the Brown House Circle at their meeting in St. Raphael's Parish Centre Jan. 3.

Mrs. Ager is the Lancaster Township representative on the Public Liaison Committee of the SD&G and Cornwall Waste Management Master Plan.

The project is to set up a recycling depot at Kenyon Landfill site. Volunteers would attend a workshop in late February to create a nucleus of informed citizens to teach waste management practices.

She demonstrated a use for plastic bags, plastic jugs and remnants, and recommended the Green Consumer Guide as an education tool.

Volunteers who agreed to help were Serge Dreimanis, Alex Chisholm, Hector Levert, Leo Clouthier and Ambrose MacDonell. Mrs. Ager was thanked by president Betty McDonald.

Birthday celebrants at the luncheon were Mary McGillis, Ted Sonne and Teresa Belafi.

Hugh Allan McDonald read the humorous poem "Santa from Hell" and Anna Margaret MacDonald read excerpts from the 25th anniversary housing booklet — *Silver Threads from Golden Years.*

Bertha Fraser suggested they celebrate their second anniversary in February with an international flavor pot luck luncheon. Each person is to bring a dish from their native or ancestral country. This will be held on Feb. 7 at 6 p.m. rather than at noon since it is a special celebration. Bertha was accorded a special thank you for acting as food convener since the club began.

Conveners for future euchres will be Rene Roy, Jan. 24; Estelle Brazeau, Feb. 28; Alex Chisholm, March 28; Angela Cloutier, April 25; Bertha Fraser, May 23 and Julie Lafleur, June 27.

* * *

With the extended Yuletide holiday, many families held reunion parties. Mrs. Angus Sandy MacDonell (coming up 95 in July) was Lady of the Lake when 50 of her descendants joined her at Loch Garry at the home of Allan and Christine McPhail.

Huetta Allinotte also had a half hundred sons and daughters, kits, cats, sacks and wives at her Christmas party held in St. Raphael's Parish Centre.

Glen McDonald is home for a two-week leave from his Halifax base, with his parents, Gary and Evelyn McDonald.

Stuart and Ann MacDonald entertained Ann's mother, Norah Fournier from Perth. To help celebrate Ann's birthday her brother Dan and wife Karen with Stacey and Shannon as well as brother Mike and wife Sandi with Brad and Angie came for a couple of days too. Matthew MacDonald turned 10 on Dec. 31. Happy birthday Matthew.

Back into swing after the holidays



Lancaster
Janice Montreuil
347-7464, 347-2420

Another snowy week in our Glengarry. Our household is all down with colds and feeling pretty sorry for ourselves. My red nose could rival Rudolph's. The new year was ushered in by the sound of our sneezes — gazundheit!

* * *

Jolly 50's open euchre held Dec. 18 was a great success. Ladies' winners were Florence Dubeau, Joyce Lalonde and Eva Collette. Gents' winners were John Krol, Albert MacDonald and Mario Kraska. The door prize was won by Albert MacDonald. Fifty-fifty winners were Adelard Sauvé, Eva Desjardins, Cecile Cuerrier, Margaret Cadieux and Alex McDermid. The next open euchre will be held on Monday (Jan. 15) at 8:15 p.m. The club re-opened on Tuesday (Jan. 9) at 1:30 p.m. All events are held at Smithsfield Hall in Lancaster.

* * *

Lancaster and District Chamber of Commerce will hold its regular monthly meeting on Monday (Jan. 15) upstairs at Lancaster Legion at 7:30 p.m. All members are urged to attend.

* * *

Upcoming events at Lancaster Legion are as follows. Ladies' Auxiliary to Branch 544 will hold its regular monthly meeting on Tuesday (Jan. 16) at 7:30 p.m. Pacemakers Seniors Club will hold its regular meeting on Friday (Jan. 19) at 2:30 p.m. Ladies' Auxiliary to Branch 544 will hold an open euchre on Monday (Jan. 22) at 8 p.m. All are welcome to attend.

* * *

Janet McDonald, one of our busy Lancaster Township councillors, had lots of visitors over the holidays. Her brother and friend, both of Vancouver, B.C., as well as another brother and friend, both of Ottawa. A nephew, Brian McDonald of Pembroke and a niece Kelly, along with her husband Denis Jarvis from Ottawa also came to call.

* * *

Happy birthday to Kay Warden who celebrates the big "5 plus 0" on Jan. 10. I heard by the grapevine that her family held a surprise party in her honor recently in Summerstown.

* * *

June Pecore of the Char-Lan Alley Cats Bowling League called with results of play for the week of Jan. 4. Men's high single was taken by Len Pecore with a score of 250. Len also took the men's high triple with 651. Ladies' high single starred Betsy Robinson with 269. Ladies' high triple was won by Ina Davies with 668.

* * *

The community was saddened to learn of the death of Alton Millar, formerly with the local OPP detachment, in Ottawa last week following heart surgery. Our sympathy is extended to the family in Iroquois and Constable Randy Millar who resides in our town. The funeral was in Iroquois this Monday.

OUR CLASSIFIEDS WORK!

FLAMINGO FANTASY!

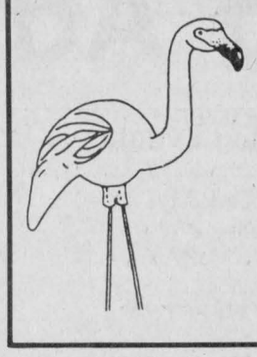

Our Flock of Fun-Loving Flamingos Will Migrate to the Lawn of Your Choice to Wish Someone a Happy Birthday, Anniversary or Other Special Occasion.

Reserve Your Flock Today!

Please call at 525-1278

26-tf

YOU
MAY BE PAYING THE
HIGHEST PRICE POSSIBLE
To Have Your Income Tax Returns Prepared
IF YOU
Either do it yourself or have it done "FREE" by a friend or relative
Don't Take Chances
See The Experts At
MAURICE LEMIEUX BOOKKEEPING
66 Main St. S., Alexandria
525-1666 — 525-1671
For your convenience this year we will be open
Until Jan. 22 - 9 a.m.-5 p.m., Mon.-Fri.
Beginning Jan. 22 - 8:30 a.m.-9 p.m., Mon-Fri.
9 a.m.-12 noon Saturdays
2-tf

Creg Quay
An Adult Community
•Serviced lots in a park-like setting on beautiful Lake St. Francis
•Enquire about our year-end discounts
Your Key to The Good Life.
Lancaster Exit off Highway 401, 4 miles east on the South Service Road
Business Hours: 9-4 Weekdays 12-5 Weekends
Call: 1-613-347-2705
Write: P.O. Box 400, Lancaster, Ontario KOC 1NO
49-tf

Richelieu Club
$10,000 DRAW
Held December 31, 1989
WINNER
Billy Gebbie
Alexandria
$1,000 WINNERS
Ernest Bernique, N. Lancaster
Marc Cadieux, Casselman
$500 WINNERS
Roch Lajoie
Mike Barbara
and Roxanne Hurtubise
and Jean Lauzon
2-1c

YOUR GM DEALER IS STARTING THE YEAR OFF AT AN INCREDIBLE RATE.



OR MAKE NO DOWN PAYMENT, NO MONTHLY PAYMENTS & PAY NO INTEREST FOR 90 DAYS

CORSICA • TEMPEST • BERETTA • CAVALIER • SUNBIRD • SPRINT • FIREFLY • CHEVY & GMC S/T COMPACT PICKUPS AND COMPACT JIMMY/BLAZER

At the rate your GM Dealer is going, 1990 promises to be the best year ever for new car buyers. And what better way to start it off than with your choice of two no-nonsense offers designed to give you the most car or truck for your money. See your local GM Dealer today – he's got your best interest at heart.

ONTARIO GM DEALERS

Your GM Dealer's right here for you

CHEVROLET • PONTIAC • OLDSMOBILE • BUICK • CADILLAC • CHEVY & GMC TRUCKS

†These offers may not be combined.
1) 10.9% financing offer with no limit on the amount financed available only to qualified retail buyers financing their purchase through GMAC on a maximum 48 month/minimum 12 month financing contract. Example: $15,000 financed 48 months at 10.9% A.P.R., monthly payment is $386.95. Cost of borrowing is $3,573.60.
Assuming a 90 day no interest benefit as the alternative, legislation requires that the value of the 90 day no interest benefit be included in the cost of borrowing example in order to arrive at an effective interest rate. In the example given, the value of the no interest benefit is $600 (based on the illustrative GMAC retail lending rate of 16% A.P.R.) the effective interest rate would be 12.6%, and the total cost of borrowing including the 90 day no interest benefit not taken, would be $4,173.60.
2) Or choose to make no payments for 90 days from date of delivery. General Motors of Canada Ltd. will pay all interest for 90 days. Offer available only to qualified retail buyers financing their purchase through GMAC on minimum 12 month financing contract at current GMAC interest rate. Example: 48 month contract, cost of money to customer for 90 days = 0.
$15,000 financed 48 months at 16.00% A.P.R., monthly payment is $419.51. Cost of borrowing is $5,136.48.

Offers available on new and unused or demonstrator 1990, 1989, and prior year models of Chevy Sprint, Pontiac Firefly, Chevy Cavalier, Pontiac Sunbird, Chevy Corsica, Pontiac Tempest, Chevy Beretta, and Chevy or GMC S/T compact pickup trucks and compact S/T Jimmy/Blazer purchased from dealer inventory. Offers valid for a limited time starting January 6, 1990 to close of business February 3, 1990.
Some models may not be immediately available from dealer stock. Fleet orders are ineligible for these offers. The buyer will be responsible for the payment of applicable taxes, including federal excise tax, licence and applicable freight charges at the time of the transaction. GMAC may require a down payment should the buyer's credit not meet its standards.
All credit applications will be subject to approval by GMAC. Offer includes Dealer and Dealer Association participation.
††Based on 48 month SmartLease™ and a suggested retail price of $13,700 to qualified retail buyers. Lease rate in effect for vehicles delivered from January 6th to February 3rd, 1990. GMAC may require a down payment should the buyer's credit not meet its standards. Security deposit may be required. Some mileage conditions may apply. 24 and 36 month plans also available. Freight charges, insurance, licence, and applicable taxes not included. See your individual Dealer for freight charges. Dealer may lease for less. Ask your participating GM Dealer for details about similar retail lease savings on other selected models with SmartLease™.

SEE YOUR PARTICIPATING GM DEALER FOR FULL DETAILS.
ONTARIO GM DEALERS FEDERATION c/o 1200 Eglinton Ave. E., Don Mills, Ontario M3C 1J1

WE'RE HERE TO HELP YOU!



Now Is The Time To Think Income Tax
Let Us Help You Plan Your R.R.S.P., R.R.I.F. PROGRAM
We also handle...
Life Insurance, Term Deposits, Pension Plans, Investment Funds, Income Protection, Annuities, Group Insurance, Mortgage Insurance, Health and Dental Plans.
BACKED UP BY OUR EXPERT SERVICES
Financial Planning, Retirement Planning, Investment Counselling, Life Insurance Needs Analysis, Estate Planning
DON'T DELAY – CALL US TODAY!
RON MASSON INSURANCE AGENCIES LTD.
Affiliated with : Masson Insurance Brokers Ltd.
8 St. George St. West Alexandria 525-1836
4-1c

Classified Advertising

Coming Events

ALEXANDRIA Aviation Ltd. annual meeting will be held at the airport Sunday, January 14 at 1:30 p.m. 2-1c

EUCHRE at St. Raphael's Parish Centre on Sunday, Jan. 14 at 8 p.m. Lunch and prizes. Everyone welcome. 2-1p

FRATERNITE
ALEXANDRIA INC.
* * *
BINGO
FRIDAY, JAN. 19
7:30 p.m.
Jackpot $600
in 5 numbers
* * *
EUCHRE
THURSDAY, JAN. 18
* * *
EXERCISE PROGRAM
(Members only)
Every Monday, 1:30 p.m.
2-1c

BIRTHDAY PARTY
You are cordially invited to help us celebrate the 90th birthday of our aunt —
Mrs. Joyce (Vogan) Lefaivre
SUNDAY, JAN. 21,
Anglican Church Hall,
Vankleek Hill, Ont.
2-5 p.m.
Best wishes only
Mary, Carol, Iris and Ruth
2-2p

MAXVILLE & DISTRICT SPORTS COMPLEX
OSIE F. VILLENEUVE ARENA
* * *
For information concerning our banquet hall facilities for weddings, mixed parties social gatherings, business meetings, etc., please call
527-5659
GOOD DATES STILL AVAILABLE
Let our experienced staff assist you with catering and entertainment suggestions
2-1c

MacCulloch Dancers
Annual
BURNS NIGHT
Saturday, Jan. 27, 1990
Bonnnie Glen
Social Hour 6:30 - Dinner 7:30
Dance to The Brigadoons, 9 to 1
Entertainment by
The Glengarry Pipe Band and
The MacCulloch Dancers
Dinner & Dance, Tickets $18 each
Dance only $6
Tickets available from Joyce MacKinnon, Dunvegan, 527-5422; Danskins, Maxville, 527-2037; Alexandria, 525-3878; Art Buckland, Martintown, 528-4621; Clansmen Shop, Cornwall, 937-0475; Rae MacCulloch, Martintown, 528-4307.
2-1c

Church Services

LOCHIEL REFORMED PRESBYTERIAN CHURCH
Lord's Day Service
11 a.m. and 7 p.m.
Bible School 10 a.m.
Wednesday 7 p.m.
Prayer & Bible Study
Tel. 874-2989 46-tf

UNITED CHURCH OF CANADA
VESPERS
7:30 p.m. Wednesdays, Alexandria
SUNDAY, JANUARY 14
Alexandria — 9:30 a.m.
Dalhousie Mills — 11:00 a.m.
Glen Sandfield — 10:00 a.m.
Rev. Colin and
Rev. Pat MacDonald
525-2858 2-1c

THE ANGLICAN CHURCH OF CANADA
ST. JOHN THE EVANGELIST
Lancaster, Ontario
(In Glengarry Provincial Park off South Service Road)
WORSHIP DEC. 24—9:15 A.M.
CHRISTMAS EVE—7:30 P.M.
CHRISTMAS DAY—9:15 A.M.
Nursery
Rector: The Rev. Dean Purdy
932-7071 1-tf

Alexandria Alliance Church
SUNDAY
9:45 a.m., Sunday School
11 a.m., Morning Worship
Glengarry District High School
Enter south side of building
Bible Study and Prayer Meeting
Wednesday at 7:30 p.m.
23 Kenyon St. W
Rev. Tom Felts
525-4899
Christian & Missionary Alliance Church
20-tf

Coming Events

MIXED PARTY
in honor of
GAIL McKAY
and
TOM WEBSTER
on
SATURDAY, JAN. 20, 1990
Chez Bob's Hotel
Music McMartin Fiddlers
Lunch Served
Everyone Welcome
1-2p

A representative from Veterans Affairs Canada will be at the Legion Hall, Alexandria, from 9 to 11:30 a.m., January 17, 1990 to answer enquiries from Veterans and dependents.

The family of
FRANK & SYBIL BROOKER
wish to invite you to share in the celebration of their parents
GOLDEN WEDDING ANNIVERSARY
SATURDAY, JAN. 13
in Glen Robertson
For further information please call
874-2881
2-1p

GLENGARRY SPORTS PALACE
Tel. 525-3600
THURSDAY, JANUARY 11
BINGO
8:00 p.m.
Jackpot $1,025
in 5 numbers
11 regular games at $35
3 regular games at $50
6 specials 50/50
1 Winner Takes All
Proceeds to ADMHA Hockey Team
Note: Bingo played on hard cards using chips
MINIMUM CHARGE $1.00
Reg. Cards 7 for $1.00
15 Cards for $2.00
Specials 7 for $1.00
15 Cards for $2.00
* * *
GLENS WEEKLY BINGO
EVERY SUNDAY
7:30 p.m.
Jr. B. Glens Weekly Bingo
Jackpot $250
Top and Bottom lines
14 games at $35
6 games at 50/50
1 Winner Take All
All proceeds to Jr. B. Glens Hockey Team

BONNIE GLEN
525-3078 or 525-2646
SATURDAY, JANUARY 13
10th Annual Fiddling Contest and dance. Contest 4:30 p.m., buffet 6 p.m., dance 9 p.m., lunch 1 a.m., all for $14.75 per person. Dance and lunch $6.50, Jim Muldoon M.C.
SATURDAY, JANUARY 27
Robbie Burns Night by the MacCulloch Dancers. Music by Brigadoons.
Refer to ads in coming events for more information. 1-1c

Coming Events

MARTINTOWN COMMUNITY CENTRE
* * *
Banquet hall available for rental
Tel. 528-4200 or 347-2411
2-1c

GLEN ROBERTSON SOCIAL CENTRE
525-4086 525-3283
* * *
Excellent Banquet Hall Facilities for weddings, mixed parties, social gatherings, etc.
Good dates still available for weddings, stags, etc.
2-1c

CHARLOTTENBURGH RECREATION CENTRE
* * *
BINGO
Every Tuesday
7:30 p.m.
Jackpot $500
Everyone welcome
* * *
Good Hall Rental Dates Available
347-2411
2-1c

GREENFIELD RECREATION
BINGO
SATURDAY, JAN. 27
1:00 p.m.
Greenfield Parish Hall
Everyone Welcome
For more information call
Ann — 527-2513 after 6:00 p.m.
Kathy — 527-5695 after 6:00 p.m.
2-3c

Births

LAPIERRE — Mr. and Mrs. Brian Lapierre of Moose Creek are proud to announce the birth of their second son Joseph Donald Philip, a brother to Andy, born Friday, December 22, 1989 at Hotel Dieu Hospital, Cornwall, weighing 8 lbs. 8 ozs., length 20 1/4". Grandparents Mr. and Mrs. Joseph St. Louis, Maxville their 21st grandchild and Mr. and Mrs. George Lapierre of Moose Creek, second grandchild. The great grandparents are Mrs. Loretta King, Alexandria, seventh great grandchild; also Mrs. Rose Lapierre of Monkland, Mr. and Mrs. Wilfrid Leroux of Monkland and Mr. and Mrs. Oliver St. Louis of Maxville.

LALONDE — Daniel and Jeannine, nee Duperron, are pleased to announce the birth of a baby girl, born Thursday, December 21, 1989 at the Glengarry Memorial Hospital, 9 lbs. 13 ozs. A sister for Jean. Proud grandparents are Mr. and Mrs. Bruno Lalonde of Alexandria. Special thanks to the RN and Dr. L. Roman for a special delivery. 2-1p

McBAIN — Stan and Helen are pleased to announce the arrival of their baby boy, Steven Robert Stanley, on Friday, December 29, 1989 at Winchester Hospital. A brother for Kristen and Stefanie. Grandson for Percy McBain, Maxville Manor. 2-n/c

FRAPPIER — François and Denise (nee Theoret) are pleased to announce the arrival of their daughter Danika born on Monday, November 27, 1989 at Riverside Hospital, Ottawa. A sister for Zacharie and a granddaughter for Leo and Bertha Theoret of Alexandria and for Jean Paul and Lilian Frappier of St. Isidore; a great grandchild for Marie Louise Theoret of Cornwall and Athela Beaupre of Alexandria.

Births

MacMILLAN — The MacMillan Production Company proudly announces the unveiling of their first production model, Ewen Conall, wheelbase 21 inches, weight 9 lbs. Designer and Chief Engineer, Ewen MacMillan; Production Engineer, Dale Cunning; Technical Director, Dr. M. Sermer. Model released December 19th at 2:20 p.m. in the Toronto General Hospital. Features include free squealing, economical feed, water cooled exhaust and changeable seat covers. Board of Director members Ruth and Harold MacMillan (Hawkesbury), Barbara and Bill Cunning (Montreal) and Chairman Charles Byers (Vankleek Hill) express approval with the results and are anxious to conduct personal demonstrations in the near future. 2-n/c

Deaths

WIGFIELD, Ernest — Suddenly in Pennsylvania on Sunday, December 17, 1989, age 74 years, Ernest Wigfield of Ottawa, beloved husband of Irene L. Lawrence. Dear brother of Pearl (Mrs. John Clark) of Chateauguay, Quebec. Also survived by a nephew Brian (husband of Roseann) Clark of Montreal and a niece Mrs. Joyce Chamberlain, Adrian and Cindy of Halifax. Rested at the Kelly Funeral Home, 1255 Walkley Rd. Service was in the chapel. Spring interment at Kirk Hill Cemetery. 2-1p

Cards of Thanks

CAMERON — Our sincere gratitude to those who visited the funeral home, sent food, floral tributes, mass cards and donations to the Glengarry Memorial Hospital at the time of the loss of a beloved husband and father, Lawrence. We are most grateful to Rev. Bernard Cameron for his words of comfort, the piper, and the choir, the pallbearers and the Munro and Morris Funeral Home. Special thanks to those who sent food to our home and to the township hall for the lovely buffet following the funeral. Thanks also to Dr. Roman and the staff at the Glengarry Memorial Hospital for their kindness to Lawrence.
—Karen, Carey and Rita Cameron. 2-1p

MacDONALD — A sincere heartfelt "thank you" to relatives and friends for the many acts of sympathy and kindness shown me in the recent death of my beloved husband "Buster." Thank you Angus H. McDonell for the beautiful tribute to Buster. These acts of caring are deeply appreciated.
—Ann, Mrs. A. D. D. MacDonald. 2-1p

MARTIN — We wish to express our sincere thanks to friends, neighbors and relatives for their kind expressions of sympathy, floral tributes, food donations, phone calls and cards received at the time of the death of a dear father, loving grandfather and caring great grandfather, Donat Martin. Special thanks to Father Cameron of St. Finnan's Parish and Father Pedro of Cornwall General Hospital, the Munro Funeral Home, doctors and staff of Cornwall General Hospital, the Villa Fatima residence for their kindness and care, the pallbearers and all who helped in any way. These kindnesses were appreciated and will always be remembered.
—Gerald, Norbert, Larry and Wally. 2-1p

VILLENEUVE — I wish to thank doctors, nurses and ambulance attendants at Glengarry Memorial Hospital, also everyone who sent cards and came to visit. Also thanks to Dr. De Young and nurses in ICU 4th floor at Hotel Dieu Hospital while I was a patient there.
—Roger Villeneuve. 2-1p

GAUTHIER — The family of the late Gilbert Gauthier wishes to express sincere thanks to friends and relatives for their support and expressions of sympathy, for gifts of food, cards, flowers and memorial donations and mass intentions. A special thanks to the nurses and staff at the Glengarry Memorial Hospital for their kindness and care. Special thanks to Monsignor McDougald, and Rev. Raymond Dumoulin.
—Wife Laurette and children Gisele, Levis, Maurice, Martha and Robert. 2-1p

MacLEOD — I would like to thank friends, neighbors and relatives for Christmas greetings. Good wishes to all.
—John Ross MacLeod. 2-1p

Cards of Thanks

BOURDEAU — We wish to express our sincere thanks to friends, neighbors and relatives for cards, gifts and good wishes and to those who attended our wedding reception. It will always be a memorable occasion.
—Monique and Denis Bourdeau. 2-1p

In Memoriam

GAREAU — In memory of mom, Eva Gareau, who passed away January 17, 1989.
My heart still aches with sadness,
And secret tears still flow,
What it meant to lose you,
No one will ever know.
When the days are sad and lonely,
And everything goes wrong,
I seem to hear you whisper,
"Daughter — cheer up and carry on."
Each time I look at your picture,
You seem to smile and say,
"Don't cry daughter, I'm only sleeping,
I'll meet you again some day."
—Miss you Mom, from daughter Mariette and son-in-law Jack. 2-1p

LEVAC — In loving memory of a dear father and father-in-law Laurent who passed away January 14, 1983.
No length of time, no lapse of years,
Can dim our dear one's past,
For loving thoughts still hold him dear,
And will while memory lasts.
—Sadly missed by Jeanne and Paul. 2-1p

MILLER — In loving memory of a dear husband and best friend, Walter, who passed away January 8, 1988.
—Sadly missed and lovingly remembered by wife Doreen. 2-1p

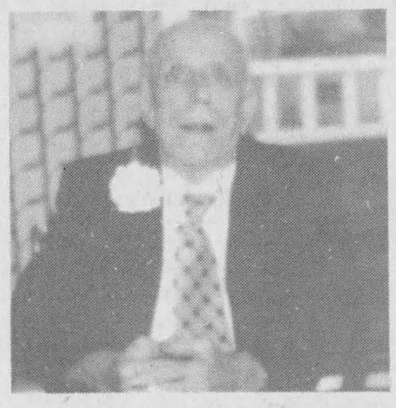

BELLEFEUILLE — In loving memory of a dear father, Rheal, who passed away January 8, 1989.
It is hard when our loved ones have reached their day,
When they say goodbye to all;
But harder by far when they pass away
With no goodbye at all.
Could we have been there at the hour of death
To catch the last sigh of his parting breath,
His last faint whisper we might have heard,
And breathed in his ear one loving word.
—Always remembered by wife Yvette, son Raymond, daughter Pauline and son-in-law Henry. 2-1p

Articles for Sale

WHITE PINE LUMBER

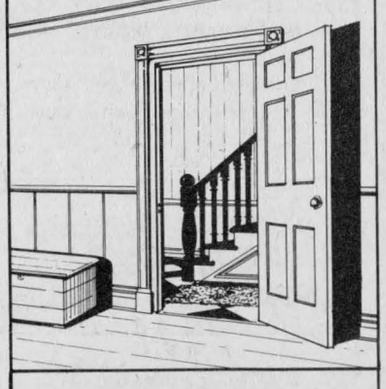

613-525-3040

DOORS - Solid pine, cedar, Victorian screen doors

PINE PANELLING - Wainscotting, Board & Batten, Bevel Siding

PINE MOULDINGS - Colonial Pattern, Rosettes and Baseboard, Corner Mouldings, Pine Stair Railings - Posts, Spindles

FLOORING - Pine, Oak, Maple and Birch

Cedar Panelling, Exterior Siding and Decking

Ken Alexander, R.R. 1, Alexandria, Ontario

In Memoriam

ST. LOUIS — In loving memory of a dear father and grandfather John who passed away on January 10, 1971.
O happy hours we once enjoyed,
How sweet their memory still,
But death has left a loneliness,
The world can never fill.
—Always remembered by son David and Jacqueline and family. 2-1p

Articles for Sale

CENTRE Liquidation Commercial and Industrial Sale, 17 Ste. Catherine, St. Polycarpe, metal shelves, small island, cabinet, filing cabinet, desk, stacking chairs, locker, safe, conveyor,counters and sinks (stainless); also tables and cake fridges. Tel. 1-514-265-3270. Open from 9 a.m. to 6 p.m., Saturday 9 a.m. to 4 p.m. 47-tf

HARDWOOD flooring, cabinet doors, glass blocks, kiln dried lumber, supplies. Source Wood Products, 111 William St., Cornwall, 932-5300. 47-tf

L and M Guns Reg'd. Firearms bought, sold, traded and repaired. Top quality outdoor cold weather clothing, footwear. Your Browning Dealer for United Counties, R.R. #1 Tyotown Road, between Boundary and Purcell Roads, 931-2010. 24-tf

SUPER special at Casselman Plywood Home Hardware Building Centre: Plywood, spruce 4'x8', 3/8" $11.99; 1/2" $15.29, 5/8" $18.69; 5/8" tongue and groove, $19.29; 3/4", $24.39 (with minor imperfections). Windows at unbeatable prices. Tel. 613-764-2876. 49-tf

MRS. "G's" Dollhouse Shop. Complete line of dollhouse kits, dollhouse furniture, lighting, miniature building and household accessories, handcrafted dolls, etc. Visa — Mastercard accepted. 407 Water St., Cornwall, 932-1765. 45-tf

ATTENTION! Free delivery (minimum request). Plywood 5/8: $13.95; aspenite 7/16 $4.99, 5/8: $7.49; industrial presswood 1/2 and 5/8: $4.95 melamine: $14.95, prefinished wallboard: $4.95; gyproc #2: $3.25, Black Joe: $2.99; oak flooring 2 1/4": 79¢, 2x4x8: 99¢, 2x6x12: $2.76, 2x8x14: $4.20, 2x10x10: $4.30; shingles #2: $7.49, doors: $9.95. Cash sale, Matériaux à bas prix 1.514-562-8501.1-2c

FROST-FREE fridge and stove, both green, excellent condition, $475. Tel. 764-2036.1-2p

JANUARY SALE
10 to 50% Off
Tables, Chairs, TV Centres, Washstands, Pie Safes, Folk Art and more
TABLE AND CHAIR BOUTIQUE
Mon. to Fri. 11 to 6, Sat. 10 to 4
Hodgin's City Centre
812 Pitt St., Cornwall
(Across from Giant Tiger)
932-2499
2-1c

SDG BUSINESS DEVELOPMENT CENTER
and
MINISTRY OF INDUSTRY TRADE AND TECHNOLOGY
SMALL BUSINESS INFORMATION
DATE: Wednesday, January 17, 1990
TIME: 9:00 A.M. TO 3:00 P.M.
PLACE: Municipal Building
90 Main Street,
Alexandria, Ontario
If you live in Stormont, Dundas or Glengarry and need information on how to start a small business or expand an existing business or finance a business proposal, you will be interested in the counselling our office can provide.
Make an appointment by contacting Rachel Kitchen at 525-1110 or calling our office at 932-4333. If you are not able to make an appointment, please feel free to drop in. 2-1c

MASTITIS BARN MEETING
LANCASTER, TUESDAY, JANUARY 23
Gerard St. Pierre's Farm

PROFITS can be increased to both dairy producers and processors as well as providing an improved product to consumers if Somatic Cell Counts are lowered. Come to the St. Pierre's farm for the afternoon. Presentations and demonstrations will be given by the dairy inspection branch, Ontario Milk Marketing Udder Health Technician, Milking Equipment Specialist and Dr. Brian McNoughton. Up to 15 producers can be accommodated — *pre-registration is required* — by FRIDAY, JANUARY 19. Call the Ontario Ministry of Agriculture and Food office at 525-1046 to make reservations. A $10.00 fee will be collected at the meeting.
MR. & MRS. GERARD ST. PIERRE
RR#1 LANCASTER, ONT. K0C 1N0
Heading south on Hwy. 34, turn east on Concession 4, exactly 1 mile. The farm is on the north side of the road.

Ontario Ministry of Agriculture and Food / Ministère de l'Agriculture et de l'Alimentation 1-2c

CLASSIFIED
Only $3.70
(20 words)
2nd week 50¢ less

RATES

General Classified — $3.70 for 20 words, plus 10¢ for each additional word.

Births, Found, Graduations, Anniversaries (50th and over) will be accepted free, with picture.

Classified Display — 41¢ per agate line. We reserve the right to place all advertising under the appropriate classifications.

Box Numbers — $5.00 per week (includes Box), c/o The Glengarry News, Box 10, Alexandria, Ontario K0C 1A0.

Deadline for advertising: Monday, 3 p.m.

ALL ADS MUST BE PAID FOR IN ADVANCE

OFFICE HOURS
Monday to Friday — 9 a.m. to 5 p.m.

Articles

7-ft. counter showcase, glass top and front, asking $125. Tel. 528-4225. 2-1p

HITACHI stackable portable, electric, fully automatic washer and dryer with chrome stand, excellent condition, $525 firm. Tel. 528-4644. 2-3p

EVAPORATOR wanted for maple syrup, small size preferred, with or without arch, in good condition. Tel. 528-4273. 2-1p

4.5'x10' Allsteel trailer, single axle, 15'' wheels, 15'' high sides, price negotiable. Tel. 525-1261. 2-4p

12 books by Zane Grey, in excellent condition. Please contact Gordon Winter, Maxville, telephone 527-2888. 2-1n/c

2 industrial straight sewing machines, 2 overlock Brothers, one has shearing, excellent condition. Tel. 527-2671. 2-1p

TRUCK caps (fibreglass) for full size and short box trucks. Commercial, sport or sleeper models. Gravely Trailer Sales, Cornwall, 933-3200. 2-1c

MEN'S new long overcoat, beige suede for tall man, size 48 with opposum fur collar, $100. Tel. 525-2858 after 6. 2-1p

3-piece living room set, oak trim, $400. Tel. 525-4139. 2-2p

LAKEWOOD airtight wood burning stove with circulating fan, used one year, $375. Tel. 525-1823. 1-2p

SOFA bed, Canadian style with 2 lazy boy chairs, end table and centre table. Tel. 525-3284 after 6 p.m. 1-2p

ELECTROLUX vacuum cleaners, cannister $350, upright $250. Tel. 347-7587. 1-2p

ELECTROLUX — Sales and Service, for central vacs, shampooers, cannister and upright vacs and bags, call Mrs. Pauline Ashton, 347-3942. 1-2p

HOUSE KITS

#201, 26x36, 2 bedrooms	$11,350
#202, 26x42, 3 bedrooms	$12,750
#203, 26x42, 3 bedrooms	$14,795
#204, 26x42, 3 bedrooms	$14,800
#205, 26x50, 3 bedrooms	$14,995
#206, 28x60, 2 bedrooms, garage	$20,200
#207, 30x60, 3 bedrooms, garage	$21,975
#208, 32x58, 5 bedrooms, 2 floors, garage	$35,900
#209, 24x30, garage kit 2 doors	$3,750
#210, 26x44, split, 2 bedrooms	$14,525
#211, 30x60, 2 bedrooms, garage	$18,995
#212, 32x46, 3 bedrooms, garage, 2 floors	$23,350

NOTE: 2x6 framing, 6'' and 8'' insulation, vinyl siding, gyproc, windows and doors, etc. For further information please call:

(514) 264-5533 or 5370
D.N. Racine Inc.
Athelstan, P.Q. J0S 1A0
7-tf

ARMY SURPLUS

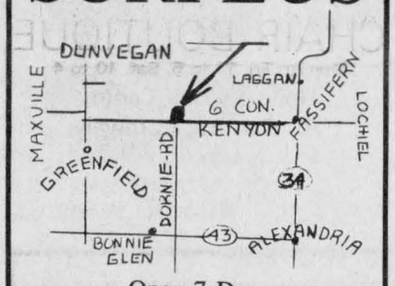

Open 7 Days
till
Sundown
525-3864 17-tf

Vehicles for Sale

1978 Oldsmobile Delta 88, 4-door, 350 engine, very good condition, $2,000 or best offer. Tel. 525-2364 or 525-5118. 1-2p

1979 Monte Carlo V-6, $1,200. Tel. 525-3005. 2-2p

WANTED: motorbike, 50 cc. Call 524-2699. 2-3p

CARRIERE SALES

(Fern Carriere, prop.)
358 Main N., Alexandria
(At The Tracks)
525-5213 or 525-2727

'86 Sunbird, 4-dr., auto., PS & PB, AM/FM only 78,000 km
'86 Pontiac Bonneville, 4-dr., PS & PB, one owner, only 70,000 km
'85 Buick Park Avenue, 4-dr., fully loaded, low miles
'85 Buick Skylark, 4-dr., auto., PS & PB, AM/FM **SOLD**
'84 Olds Cierra LS, 4-dr., auto., PS & PB, AM/FM cassette
'84 Sunbird, 2-dr., hatchback, auto., PS & PB, AM/FM, one owner
'84 Plymouth Reliant 'K' car, clean car
'84 Pontiac 6000 LE, 4-dr., V-6, auto., PS & PB, AM/FM
'83 Buick Skyhawk, 4-dr., auto., PS & PB, AM/FM **SOLD**
'82 Acadian, 2-dr., auto., only 83,000 km
'82 Citation, 2-dr., PS & PB, auto, low miles

TRUCKS

'83 GMC S-15, 5-speed, V-6, PS & PB
'81 Chev 1/2 ton, V-8, auto, clean truck
'81 GMC full size 1/2 ton pick-up, V-8, auto., AM/FM cassette
'79 Dodge Sportsman van, V-8, auto., fin. **SOLD** only 65,000 km
'79 GMC 3/4 ton pick-up, V-8, standard

Many more vehicles at low prices
BUYING, SELLING, TRADING DAILY

Vehicles for Sale

FOR sale: Honda 1500 watt generator, used four hours. Tel. 347-2107. 2-3p

1983 Cutlass Supreme 4-door V-6, excellent condition, recently safetied, $4,950. Tel. 347-2654. 2-1p

1987 Grand Am 4-cyl., auto., 43,000 miles, good condition, $8,500. Tel. 525-3425. 2-2p

1989 21-ft. Searcher Motorhome by Fleetwood; to be sold at our cost. Gravely Trailer Sales, Cornwall, 933-3200. 2-1c

YAMAHA DX27 synthesizer, like new, complete with manual, $600. Tel. 525-4197. 2-1p

HIGHLAND TOYOTA MOTOR SALES (MAXVILLE) LIMITED

We believe in service

HAPPY NEW YEAR!
LOOK AT THIS!!
1981 4-door Chevette, auto., $1,000 as is and will furnish a pre-safety report.
ASK FOR KEN OR PAT
TRYING TO SAVE YOU MONEY
527-2735 or 347-3950
2-1c

CHEV-OLDS TITLEY ALEXANDRIA, ONT.

1990 Luminas
low mileage, good prices
11 to choose from

1989 Berettas
2-dr., auto., PS & PB
3 to choose from

1989 Demos
2—Corsicas, 4-dr., 4-cyl.
3—Cavaliers, 4-dr., 4-cyl.
Olds Calais, 4-dr., loaded
2—Olds 98, fully loaded

1989 Camaro IROC-Z, white, T-roof, fully loaded
1989 Pontiac 6000 LE, 4-dr., auto., PS & PB, air, 3 to choose from
1989 Cutlass Supreme Int., 2-dr., loaded
1989 Sprint, 2-dr.
1989 Z-24, auto., air, AM/FM cassette, PS & PB, very low miles
1989 Celebrity stationwagon, auto., PS & PB, air
1989 Cavalier, 4-dr., auto., PS & PB, balance of GM warranty
1989 Celebrity, 4-dr., auto., PS & PB, air
1989 Olds Cierra, 4-dr., auto., PS & PB, air
1989 Berretta, 2-dr., PS & PB, air
1989 Corsica, 4-dr., auto, PS & PB
1988 Sprint, 4-dr., 5-spd. man.
1988 Buick Skyhawk, 2-dr., auto., PS & PB, AM/FM
1988 Olds Firenza, 2-dr., auto., PS & PB, AM/FM
1988 Dodge Aries, 4-dr., only 20,000 km **SOLD**
1988 Cadillac Fleetwood Brougham, 4-dr., moon roof, fully loaded, only 9,000 km
1988 Caprice stationwagon, loaded, 9-passenger, balance of GM warranty
1987 Sprint, 2-dr., 5-spd. man.
1987 Cutlass Calais, 4-dr., auto., PS & PB, only 10,000 km
1987 Camaro IROC — Z-28, 5-spd., special engine, only 9,000 km (GMX car)
1987 Chev Cavalier, 2-dr., auto., PS & PB, AM/FM **SOLD**
1987 Buick Lesabre, well equipped
1986 Olds Cierra, 4-dr., auto., PS & PB, AM/FM **SOLD**
1986 Z-24 coupe, auto.
1986 Acadian, 2-dr., 4-cyl., standard
1985 Pontiac Parisienne Brougham, 4-dr., V-8, loaded
1985 Buick Century Limited, 4-dr., V-6, loaded
1985 Pontiac Bonneville, 4-dr., auto., PS & PB, air, well equipped
1984 Buick Regal Limited, 2-dr., only 63,000 km, loaded
1984 Olds Delta 88 Royal Brougham, 4-dr., loaded
1984 Corvette, auto., PS & PB, loaded
1982 Buick Regal, 2-dr., auto., PS&PB
1982 Trans-Am
1979 Pontiac Lemans, 2-dr., auto., PS&PB

TRUCKS

1989 Chev Super Conversion Van, demo, fully loaded, raised roof, air
1989 Chev Wrangler, 1/2 ton, full size, auto., air, only 12,000 km, bal. of GM warranty
1988 Blazer, fully loaded, balance of GM warranty
1988 Chev S-10 Pick-up, short box
1988 S-10 pickup, long box, auto. **SOLD**
1988 Astro Van, 8-passenger, fully loaded, V-6, PS & PB, air, tilt, cruise
1988 Chev Blazer, loaded, balance of warranty
1984 Toyota van
1983 Chev 1/2 ton pick-up

OTHER VEHICLES TO CHOOSE FROM
WE BUY CARS AND TRUCKS FOR CASH
525-1480 or 347-2436

CLASSIFIEDS GET RESULTS!

Vehicles for Sale

TROTTIER SALE CENTRE USED VEHICLES

CARS & LIGHT TRUCKS
WARRANTY AVAILABLE

1987 Hyundai Pony, 2-dr., man., AM/FM radio, red, only 51,000 km.
1987 Nissan Stanza, 4-dr., auto., AM/FM **SOLD** PS & PB
1987 Nissan Sentra, 4-dr., 5-spd. AM/FM
1986 Mercury XR-3, 2-dr., 5-spd. AM/FM cassette
1985 Chev Impala, 4-dr., auto., PS & PB, AM/FM, air
1985 Reliant 'K' car, 2-dr., 5-spd. man., AM/FM, PS & PB
1985 Dodge Duster, 2-dr., auto., PS & PB, AM/FM
1985 Le Baron, 4-dr., 5-spd., turbo, well equipped, only 39,000 km
1985 Chev Caprice 4-dr., auto., PS & PB, AM/FM, air.
1984 Buick Lesabre, fully loaded, beautiful car
1984 Renault Fuego
1982 Monte Carlo, auto., PS & PB air

TRUCKS

1987 GMC S-15, extended cab, 4×4, auto., air, fully loaded
1986 GMC s-15, extend cab., 5-speed, AM/FM
1985 GMC full size 1/2 ton pick-up, 4x4, V-8, auto., only 55,000 mi., very good shape
1982 Mazda, 5-spd., manual
1980 Chev full size 1/2 ton, V-8, auto

525-1925
Hwy. 34, South Alexandria

Farm Machinery

TROTTIER FARM EQUIPMENT LTD.

Hwy. 43, Alexandria
Tel. 525-3120

FORD & NEW HOLLAND
Authorized Sales & Service
Good Selection of NEW TRACTORS in stock from 1.9% Financing plus CASH BONUSES

FORD 1000 Series 0% Financing

Ask us for Details
Offer expires Jan. 31

"NEW HOLLAND PLANT TOUR"
3-Day Tour To
New Holland, Pennsylvania
YES! We're Going
Feb. 11, 12 & 13
Still a few seats left
check with us for details

1—Ford 3000 (diesel)
1—MF 135 diesel
1—Ford 4000 with 727 loader
1—Ford 4600, low hours
1—Ford 2000, gas
1—Oliver, gas
1—IH 444 with loader
1—Leyland 262, very clean
1—Ford 6000

Good Supply of Loader buckets custom fit to your loader.

8, 10 and 12 (on 20'' tires) ton wagons in stock
10 ton on 12.5 tires
12 ton tandem wagons
Zero grazers

SNOWBLOWERS
Good Selection

1—NH 355 grinder/mixer

FIELD WORK IS OVER
NOW IS THE TIME TO
SERVICE YOUR MACHINES

WOODSPLITTERS
3 pth, hydraulic

GOOD SUPPLY OF
GENUINE FORD PARTS
OIL, FILTERS AND
BATTERIES FOR
WINTER WORK
NH PARTS IN STOCK

NEW HOLLAND EQUIPMENT
Truckload of
New Holland Spreaders

Good selection of
New and Used Manure Spreaders
1—NI 382 solid plus spreader
1—IH 175 spreader

BUSINESS HOURS
8 a.m. to 5:30 p.m.
Sat. 8 a.m. to 12 noon

Farm Machinery

165 Massey Ferguson tractor for sale, new paint job, in very good condition. Tel. 525-3578. 1-1p

FOR sale — silo car, electric feed cart — new batteries. Tel. 347-7326. 1-1p

NH grinder/mixer, 1 1/2-ton, $1,500. Apply to 527-5672. 2-3c

FORD tractor, 3 pt. hitch, snow blade, 4 new tires, very good condition, asking $1,500 firm. Tel. 528-4225. 2-1p

CASE backhoe 580-B, Ford tractor 3910, Pioneer chainsaw, all in very good condition and very clean. Tel. 525-3706. 2-2c

SLAB silo for sale, 14'x40', Gordon McIntosh, Tel. 527-5258. 2-2p

HEAVY duty gutter grates, some new, some like new; tire chains for 13.6-26 (Int. W4); 15 h.p. 3-phase motor and Roto-Phase phase converter. Tel. 347-7561. 50-tf

NEW TRACTORS *by Ford*

1—Ford 1320
1—Ford 1920
1—Ford 4610
1—Ford 5610
1—Ford 6610
2—Ford 7710
1—Ford TW **SOLD**
1—Ford 276 Versatile

JUST ARRIVED
Ford Versatile
#846 - 230 h.p., 4x4

USED MACHINERY

1—Ford 4000 (diesel)
1—Ford 5610, low hours
1—Ford 7600, exc. cond.
1—NH 354 mixer
1—MF 540 combine w/2 heads
1—Overrun 4×16 auto reset plow
1—Overrun 5×16 auto reset plow
1—Kverneland 3×16 auto. reset plow
1—NH 328 spreader
1—JD 40 manure spreader
1—NH 315 baler
1—NH 489 haybine
1—NH 479 haybine
1—NH 488 haybine
1—NH 469 haybine
1—A/C mower cond.
1—NH 27 blower
1—MF forage blower
1—NH L455 skid-steer loader

FERNAND CAMPEAU et Fils Inc.

Open: Mon. - Fri. to 5:30 p.m.
Saturdays 8 to noon
Dalhousie Station
347-7511

MAXVILLE Farm Machinery Ltd.

Mon. to Fri. 7:30 a.m. to 5 p.m.
Saturday 8:00 a.m. to 12 noon

SALES
SERVICE
PARTS

NEW FORD TRACTORS IN STOCK

1—7710 cab/2wd
1—7710 cab/4wd
1—6610 4wd
1—4610 2wd
1—5610 Special, 2WD
1—1220 4wd Hydrostatic

USED TRACTORS

1—IH 340, 2wD
1—IH 454, 2WD
1—White tractor, 2-70, 4-wd, cab & loader
1—Cockshut 1750, 2wd
1—Cockshutt 1755, 2wd, cab
1David Brown 1200, 2wd
1—Case 445, skid steer loader

Low Finance Rate on New or Used Equipment

1—McKee snowblower, 7', 2 augers
1—NH 352 grinder/mixer
1—IH 1150 grinder/mixer **SOLD**
1—New Holland 469 haybine
1—New Holland 479 haybine
1—NH 27 forage blower
1—Ghel 99 forage blower
2—Dion elephant forage blowers
1—Allied 6''x46' auger, PTO
1—Westfield auger 8''x41' PTO
1—JD 35 harvester - 2 heads
1—NH 717-S harvester elec. cont.
1—NH 707 - 3 pt. harvest. 2 heads
1—NH 770 harvester
1—JD 40 manure spreader
1—IH 700 - 4-furrow SM plow
1—Kverneland 3-furrow plow 3pt
1—IH 720 5-furrow, S.M. plow
1—NH 315 baler with thrower
1—Ford 530 baler
1—Kongskil Cultivator, 3-pt, 14-ft.
1—Kewanee 13 1/2' disc
1—IH C44 - drag disc
1—Allied auto stooker
1—NI 1-row corn picker
1—NH 36 crop chopper

Highland Road, Maxville
527-2834 51-1c

Farm Machinery

FOR sale: 5 Johnson farrowing crates, in good condition. Cheap. Call 347-3690. 52-3p

PARTS SPECIAL

Cash & Carry
ALL MASSEY FERGUSON PARTS IN STOCK

20% OFF
except batteries and lubricants

MENARD
Farm Supplies Ltd.
André Séguin, Prop.
Green Valley, Ont.
525-2190
Business Hours
Weekdays—8 a.m. to 5 p.m.
Saturdays—9 a.m. to noon
2-1c

Best Buys in Used Equipment

FOR SALE

—Case 450, crawler, dozer, only $12,500, a real bargain
—Case 1070, cab, 18.4x38
—MF 2705, cab, air, only 900 hours, mint condition
—Case 580B loader/backhoe
—Case 450 crawler loader, only $11,900. Come see it.
—IH 1468 tractor, cab 23.1×34
—IH 354 tractor with blower
—Case 1470 4WD, w/Blanchet snowblower, low hours
—Case 580 Super E, 2wd
—IH 784, cab, loader
—Case 680 loader-backhoe $7,900
—IH 784 4wd loader

CHOICE OF SNOWBLOWERS
CALL US
FOR THE RIGHT DEAL!
Special Financing Available

Marleau Garage
St. Bernardin, Ont.
678-2033 Fax #678-2923
case IH

ST-ONGE & PERREAULT INC.

JOHN DEERE
VENDEUR JOHN DEERE DEALER
SERVICE
1700 Ste-Catherine, St-Polycarpe, Québec

—JD 2955 4×4 cab, 200 hrs.
—IH 3388 4×4, 140 hp, clean
—JD 2140 Hi-Lo
—JD 1630 loader, Hi-Lo
—JD 328 baler, bale thrower, 1-year-old
—JD 3140 4×4 cab loader
—MF 285 cab, very clean
—Case 1370, cab, 2wd
—IH 1066 hydro, cab, front snowblower
—JD 54 manure spreader, 2 beater, good shape
—JD 6620 combine, hydro. 2wd, cab, low hours
—JD 6620 combine, 4-wd, good shape
—JD 34 manure, double-beater like new
—Ford 4000, loader with front pump, good shape
—JD 4250, 2wd, cab, power shift transmission, 1600 hrs.
—JD 4250 QR. cab
—Case/IH 2294 4×4 cab, 700 hrs.
—JD 2755 4×4 cab A/C loader 245, 600 hours

(514) 269-2353
(514) 265-3844 50-1c

Real Estate

C.M.H.C. Sectional Homes — *C.S.A Mobile Homes*

REAL'S MOBILE HOME CENTER LTD.

GREEN VALLEY, ONTARIO
(613) 525-1555
37-tf

LANCASTER HEIGHTS

COUNTRY LOTS FOR SALE

Buy now and plan for Spring construction.
We have an assortment of country estate lots for sale, ready for your enjoyment. Come and enjoy the peaceful atmosphere of the Heights.
Lancaster Heights is located in Ontario, adjacent to the Quebec border, 3 km North of Dalhousie Station and 5 km South of Glen Robertson.
Call today for our site map and price list.
Mike Samson, sales manager (613) 347-2476
Evenings and weekends (613) 874-2612
48-8c

Pets for sale

ALL registered breeds of puppies. Tel. 613-938-7970. Visa and Mastercard accepted. The Pet Farm. 33-tf

BEAUTIFUL Lassie pups for sale. Tel. 874-2486. 2-2p

LEIN KENNELS DOG OBEDIENCE CLASSES
Registration
WED., JANUARY 10
7:00 P.M.
MARTINTOWN COMMUNITY CENTRE
For more information call
Bev at 678-2553

Real Estate

HOBBY farm, Cornwall Township — cosy 2-bedroom house, wood and electric heat, 200 amp. electrical, new siding, new septic system, new barn, property is fenced and includes 2 extra lots, severed and surveyed. Just listed — $69,900 exclusive. Please call ''The Country Connection'' Carson Chisholm associate broker, Remax Cornwall Realty Inc. 938-8100, Res. 932-0201. 1-2c

EXCELLENT starter home in village of Martintown. This property features pine kitchen cupboards, separate dining room, main floor laundry, and more. Call now for your appointment to view. Asking $39,900. Tel. Gary Dobson, 933-9876, sales rep., Century 21 Realty. 2-3c

M. JEAN CAMERON
REAL ESTATE LTD. REALTOR

OPEN HOUSE
SAT., JANUARY 13
2 - 4 p.m.
MARTINTOWN
3 floors - 6 bedrooms - modern kitchen and bathrooms - hardwood floors throughout. - come and take a tour - all this for $89,900.
Call:
FRANKIE KOVACH
Sales Representative
938-3860
2-1c

ROYAL LEPAGE
525-4169
NEW LISTING



4 miles north of Curry Hill exit, secluded 10-year-old beautifully maintained 4-bedroom, 1 1/2 bath, 2-storey home.
Call Diana MacAulay
347-7757
2-1c

M. JEAN CAMERON
REAL ESTATE LTD. REALTOR

1990 RESOLUTION
CONVERT YOUR RENT PAYMENT INTO A MORTGAGE PAYMENT
Why not build up your own equity and live in your own home. Even without a down payment, you may qualify to become a home owner. Just contact me for your personal evaluation and information. Discretion guaranteed. It pays to talk to me.
ALFRED HEIM
SALES Representative
938-3860
1-2c
Independent member of the Canada Trust Franchise

Real Estate

BAINSVILLE — Superb summer cottage, furnished, boathouse, large lot, access to lake by canal, $65,000. Call Diana Macaulay, 347-7757, Royal LePage R.E. Serv. Ltd., 525-4169. 2-1c

Real Estate

WATERFRONT — Nadeau's Pt., winterized 2-bedroom cottage, semi furnished, sun porch, $107,000. Call Diane Macaulay, 347-7757, Royal LePage R.E. Serv. Ltd., 525-4169.2-1c

Real Estate

SUMMER cottage, for the handyman who wants his own special touch. This 3-bedroom hideaway with water access, drilled well and septic can be yours for only $39,000. Call Diana Macaulay, 347-7757, Royal LePage R. E. Serv. Ltd., 525-4169. 2-1c

For Sale To Let

MOBILE home for rent 60'x14', available immediately. Tel. 525-1991. 2-2p

Real Estate

For sale to Let

FOR rent with option, new 3-bedroom bungalow with large attached garage. Located just 2 minutes outside Alexandria on a 3/4-acre lot. Available December 1 for lease or for sale. Tel. 525-5057 or 525-4442. 47-tf

2-bedroom home in Ste. Justine for rent, available immediately, $400 plus utilities. Call Robert Bedard, 525-2807, 525-4955 evenings. 51-tf

COMMERCIAL or office space for rent, 600-1,000-1,500 sq. ft., ground level parking, in Alexandria. Tel. 525-2132. 1-tf

For Sale To Let

OFFICE space to rent, approx. 520 square feet, central location, leasehold improvements include 5 individual offices and carpeting. Call Audel Real Estate Ltd., Barney Bangs, 1-632-0991. 2-2c

3-bedroom house to rent, renovated inside, on Lochiel Street, Alexandria. Available now or Feb. 1st. Tel. 525-2716 after 4 p.m. 2-2p

MAXVILLE, 3 to 4-bedroom brick house for rent, available March 1 or sooner, $475 per month. Tel. 733-9473 or 527-3411 weekends. 2-2p

Real Estate

Real Estate

R. Vaillancourt

REAL ESTATE - IMMEUBLES

TEL. 613-525-3419 • 405 Main St. S, Alexandria

Doug Baxter	525-1939	E. Vaillancourt	525-3641
Rene Jeaurond	525-3202	R. Vaillancourt	525-3419

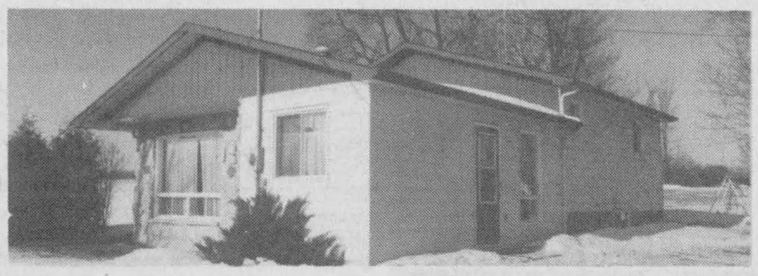

JUST LISTED: A short distance from Alexandria, Hwy. 34 frontage, 3-bedroom maintenance free exterior home with full basement partly finished. M.L.S. Spacious lot with mature trees and ample gardening area. CALL TODAY.



JUST LISTED... Alexandria town, ideal STARTER HOME OR HANDYMAN'S SPECIAL, 1 1/2-storey, 3-bedroom home with attached garage, located on 60'x 132' lot. M.L.S. OPEN TO OFFERS.



ALEXANDRIA AREA, COUNTRY HAVEN on this 5 secluded mostly treed acre site with over 1/2 acre landscaped grounds and live in this spacious 2,000 sq. ft. recently built home with most modern well appointed kitchen and oak cupboards, formal dining room, living room with cathedral ceiling and fllor-to-ceiling fireplace with insert, mud room, marble bathroom and much more including fully finished basement. Must be seen to be appreciated. M.L.S.

THINKING OF BUILDING THIS SPRING?
ideally located just a short distance from town, hilltop wooded view with excellent southern exposure. Partly treed lot. Already severed and surveyed. EXCL. READY TO BUILD your dream home on this country size acreage.

REALTY WORLD™
Bourgon & Cornett,™ 936-0909
WE GET RESULTS™



Maxville

Do you have a creative mind? Well, start thinking about this one. Formerly Maxville High School, all brick building with 27,000 sq. ft. on 5 acres of land. Asking $115,000. MLS



Glen Norman

Horse farm, beautiful century old home, 4 bedrooms, two 4-pce. baths, stone fireplace, game room, office, garage, barn includes 6 box stalls and indoor arena. Recreational field of Kentucky blue grass. Great buy at $219,000. MLS



North Lancaster

Beautiful wooded property, 1 1/2 acres of country property with your own cross country ski trails. Large 4 bedroom, 2-storey home, 2 baths, fireplace and main floor playroom. Must be seen. Only $119,900. MLS

For further information please call Sharon Lancaster at 347-2084.

THE RESULTS PEOPLE.™
Each office is independently owned and operated

M. JEAN
CAMERON
REAL ESTATE LTD. REALTOR

OPEN HOUSE, SUNDAY 2-4
221 Victoria St., Lancaster

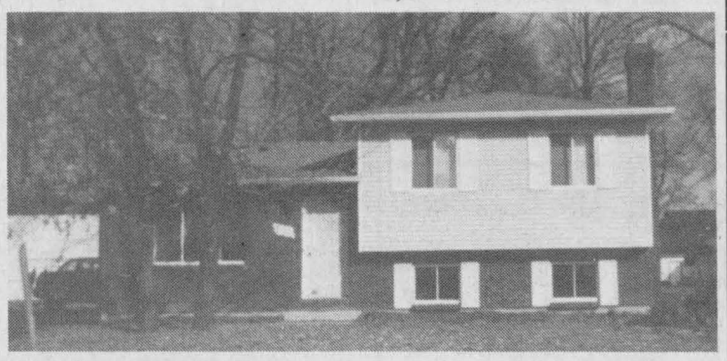

Start the new year off right in this lovely maintenance free 2+1 bedroom sidesplit on a well treed lot. Special features include patio doors from dining area, sunken living room, beautifully finished rec room with woodstove, alarm system, shed and much more. Priced at $92,900. (C-1339)

Shown with pride by
Jill Morrell — Sales Rep.

2-1c

Independent member of
the Canada Trust Franchise

RE/MAX®
cornwall realty inc.
TIME SQUARE
108-2nd St. West
938-8100

TAKE ONE STEP ABOVE THE CROWD

SOUND AS A SAPLING: Untarnished, well-kept, 3-bedroom home, large eat-in kitchen, dining room, two full bathrooms, office, extra features: skylites, central vac, central air, approximately 7 acres bush out of 22 acres of land with long road frontage, large quanset type workshop 42x60. Start your own business at this Maxville location. Telephone either John or Marjet Rogers for complete details at 938-8100.
CLASSIC ELEGANCE Formerly the Moose Head Inn, currently used for head office. Feautring 11 rooms, 3,800 sq. ft., modern heating and air conditioning, a well maintained piece of history dating back to 1790. Could be easily converted back to a country inn, restaurant or private residence. *By appointment only through John or Marjet Rogers,* call 938-8100.

WATERWISHES FULFILLED
Raisin River, 345 feet of private waterfront on a two-acre lot possessed by pines. 1,352 sq. ft. bungalow, featuring a large foyer, open concept living room, dining room, brand new kitchen, three bedrooms, a large double car garage, $118,500. Call John or Marjet Rogers for more details, 938-8100.
ALEXANDRIA: Move up to investments. Two-bedroom condominium in well maintained brick building, main floor unit, includes fridge and stove. Monthly income $477. Asking price $56,500. Call either John or Marjet Rogers so that we can explain the advantages of owning a condominium investment.

LANCASTER VILLAGE
New construction available this spring. $88,500 buys you a 1,000 sq. ft. bungalow, featuring 3 bedrooms, eat-in kitchen, living room, one 4-pce. bathroom and a full basement. Choices available for finishing at this time. Telephone either John or Marjet Rogers at 938-8100.

BUILDING LOTS
LANCASTER VILLAGE: Serviced lot, asking $19,500.
GLEN ROY AREA: Beautifully treed building lot in St. Raphael's area, 150x300. Asking $17,000.
BROWN HOUSE CORNERS: Just east on King's Road, surrounded by new homes, 200x217. Asking $14,000.
LANCASTER: Within walking distance from village, $22,500. 144x212.



John Rogers
Sales Representative

Call either one of us at 938-8100 office or 347-3516 home



Marjet Rogers
Associate Broker

RE/MAX
Remax Carillon Realty Ltd.
137 Main St., South
ALEXANDRIA
525-4144

"SHOW A SIGN OF SUCCESS"

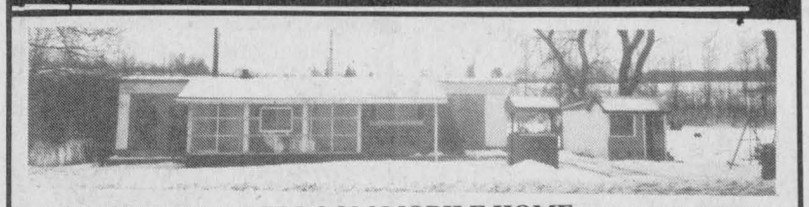

NEW LISTING: 2-BEDROOM MOBILE HOME on your own country treed lot, bordering on a small river, just 2 minutes out of Alexandria. Priced at $32,000. MLS

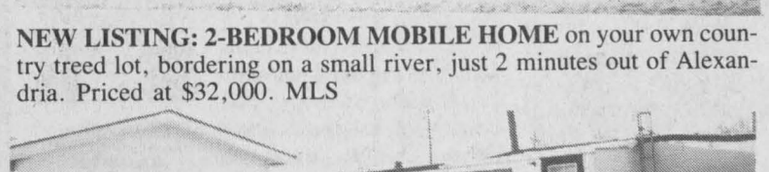

NEW LISTING: WHY PAY RENT when you can own this well-maintained mobile home in Alexandria? Private setting, the price of $22,500 includes a garden shed, garage, fridge, stove, washer, dryer, all curtains and mini blinds. For more details call today. MLS



JUST LISTED: COUNTRY HOME, features a large well landscaped lot, large country kitchen and living room, 2 plus 1 bedroom, full basement, for more information call today, $77,000. MLS
NEW LISTING: HOPE ST., ALEXANDRIA Is your present house to small? Why not trade up, or buy this new 3-bedroom bungalow where you can choose the color of carpets, cushion floor and brick, vendor may consider your property for down payment, for further details call office today. MLS
JUST LISTED: Circular paved driveway, large well landscaped lot, hardwood floors throughout, formal dining room, finished rec room with air tight woodstove and brick wall, new carpets plus extra bedroom, must be seen. For more details call. — $115,000. MLS
ALEXANDRIA almost new, 2-bedroom brick and vinyl bungalow with sunken living room, kitchen with melamine cabinets, large bathroom, asking $89,900. MLS

Buying or selilng in 1990?

Call Cathy or Jean Paul Claude

for any of your
real estate needs

525-4144 or 525-3047

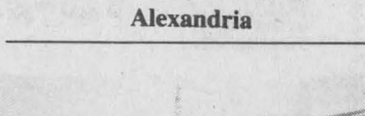

195 Main St. South
Alexandria

MacMILLAN AND HOWES REAL ESTATE LTD.

MLS MULTIPLE LISTING SERVICE

525-3039

REALTOR

Cornwall Office
933-6524

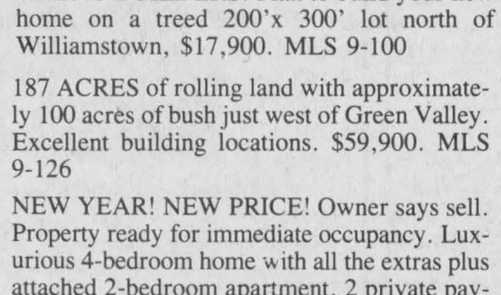

PRESTIGIOUS 3-BEDROOM HOME with fireplace and many extras. Barn set up for horses with 15 box stalls. Separate garage workshop. All situated on 71 acres on Paragon Road, $192,900. MLS 9-123

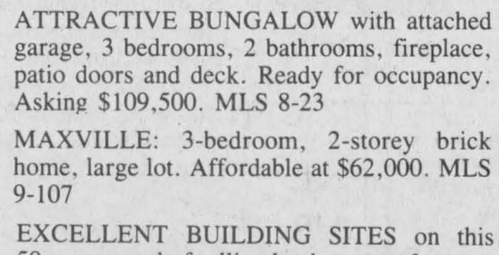

START THE NEW YEAR RIGHT! Purchase this 4-bedroom executive bungalow on 50 acres of land. Barn could be used for horses or cattle. Only $137,500. MLS 9-15

SPRING BUILDERS! Plan to build your new home on a treed 200'x 300' lot north of Williamstown, $17,900. MLS 9-100

187 ACRES of rolling land with approximately 100 acres of bush just west of Green Valley. Excellent building locations. $59,900. MLS 9-126

NEW YEAR! NEW PRICE! Owner says sell. Property ready for immediate occupancy. Luxurious 4-bedroom home with all the extras plus attached 2-bedroom apartment, 2 private paved driveways. Large corner lot with mature trees. 9-32

DON'T RENT when you could own your own home. 4 bedrooms, large eat-in kitchen, living room with exposed log walls, fenced-in back yard with above-ground pool Priced right in the fifties. 9-1

ATTRACTIVE BUNGALOW with attached garage, 3 bedrooms, 2 bathrooms, fireplace, patio doors and deck. Ready for occupancy. Asking $109,500. MLS 8-23

MAXVILLE: 3-bedroom, 2-storey brick home, large lot. Affordable at $62,000. MLS 9-107

EXCELLENT BUILDING SITES on this 50-acre parcel of rolling land, copse of mature maples, dug well, old log house and south facing slope. MLS 9-114

OPEN HOUSE
SUNDAY, JAN. 14
1 to 4 p.m.

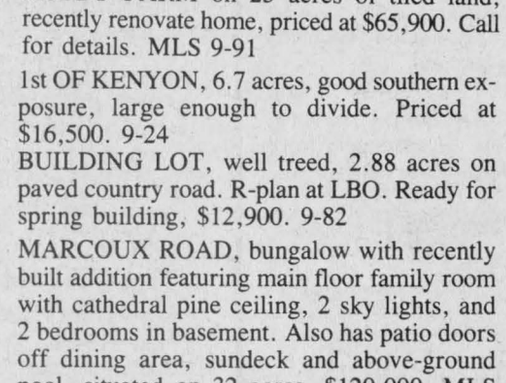

98-acre privately located HOBBY FARM, well maintained 3-bedroom home, cosy family room with woodstove, stable for horses, other outbuildings, pasture land, hay land and tree plantation. Asking $145,000. MLS. Hostess: Amy Ward, 347-2858. Directions: Follow signs north of Martintown, east at caboose, 1 km.

HOBBY FARM on 25 acres of tiled land, recently renovate home, priced at $65,900. Call for details. MLS 9-91

1st OF KENYON, 6.7 acres, good southern exposure, large enough to divide. Priced at $16,500. 9-24

BUILDING LOT, well treed, 2.88 acres on paved country road. R-plan at LBO. Ready for spring building, $12,900. 9-82

MARCOUX ROAD, bungalow with recently built addition featuring main floor family room with cathedral pine ceiling, 2 sky lights, and 2 bedrooms in basement. Also has patio doors off dining area, sundeck and above-ground pool, situated on 32 acres, $120,000. MLS 9-120

BUILDING LOT on 2nd of Kenyon, 1/2 acre severed and surveyed. Asking $17,900. Excl. 8-21

BUILDING LOT WITH GOOD VIEW of the mountains north-west of Vankleek Hill. MLS 9-111

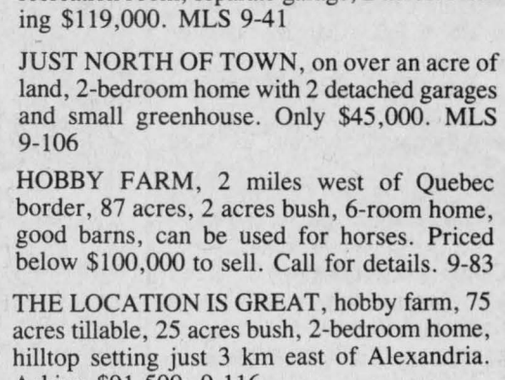

NEW LISTING, 3-BEDROOM RAISED BUNGALOW, recently constructed on a large lot on Headline Road. Call for viewing. MLS 9-127

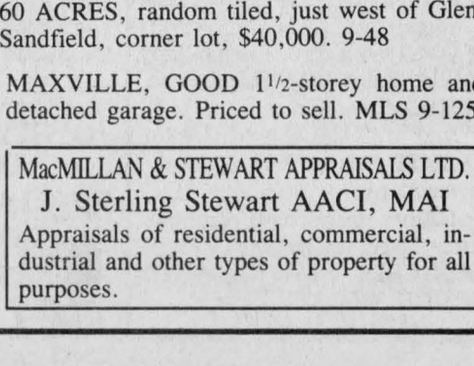

WILLIAMSTOWN AREA: 3-bedroom open concept split level with ensuite master, bright recreation room, separate garage, 2 acres. Asking $119,000. MLS 9-41

JUST NORTH OF TOWN, on over an acre of land, 2-bedroom home with 2 detached garages and small greenhouse. Only $45,000. MLS 9-106

HOBBY FARM, 2 miles west of Quebec border, 87 acres, 2 acres bush, 6-room home, good barns, can be used for horses. Priced below $100,000 to sell. Call for details. 9-83

THE LOCATION IS GREAT, hobby farm, 75 acres tillable, 25 acres bush, 2-bedroom home, hilltop setting just 3 km east of Alexandria. Asking $91,500. 9-116

TWO-BEDROOM BUNGALOW, easy access to Hwy. 417, located on large lot in McCrimmon hamlet. priced to sell at $45,200. 9-95
60 ACRES, random tiled, just west of Glen Sandfield, corner lot, $40,000. 9-48

MAXVILLE, GOOD 1 1/2-storey home and detached garage. Priced to sell. MLS 9-125

MacMILLAN & STEWART APPRAISALS LTD.
J. Sterling Stewart AACI, MAI
Appraisals of residential, commercial, industrial and other types of property for all purposes.

For sale to Let

WANTED: House to rent with option to buy in Alexandria, St. Raphael's area, must have minimum of 5 bedrooms, for July or August 1990. Tel. 874-2808. 2-5p

PRIME COMMERCIAL SPACE TO LEASE
MAIN ST., ALEXANDRIA
New modern commercial bldg. to be built, air conditioned, parking on premises, commercial space 7,000', office space 7,000 sq. ft.
Some offices with shared conference room, reception, photocopy, fax, furnished.
For info: 678-3220
Contact: David, Diane or Sidney

Real Estate

PRIVATE SALE
DUPLEX—Apple Hill, two 2-bedroom apts., upstairs unit rented for years to secure, reliable tenant. Bottom unit ready to move in. Tenants rent will make mortgage very affordable. Priced to sell. For more details, etc., call Marc 527-2875 or kindly leave message. 45-tf

Apartments

2-bedroom apartment, all utilities included, cable TV available, Green Valley, 1 month free winter special. Tel. 347-2215. 41-tf

FOR rent: 4 1/2-room upper triplex, large kitchen with stove and fridge, pay own utilities, 27 Harrison at Kenyon, immediate occupancy. Weekends 525-3427, evening 525-3194. 50-tf

UPSTAIRS apartment to rent, heat included. For information 525-2888. 52-tf

2-bedroom basement apartment, available immediately, $340 a month utilities included. Tel. 525-3492. 1-4p

BACHELOR apartment, $275 per month, available February 1st. Tel. 347-3443. 1-3c

For sale to Let

COMMERCIAL SPACE
To Lease
1,800 sq. ft.
Available Jan. 1/90
Plenty of Parking
Ideal location
Main St., South, Alexandria
(Across from IGA)
Call Ken at
525-3620 43-tf

Real Estate

JUST MOVE IN AND ENJOY

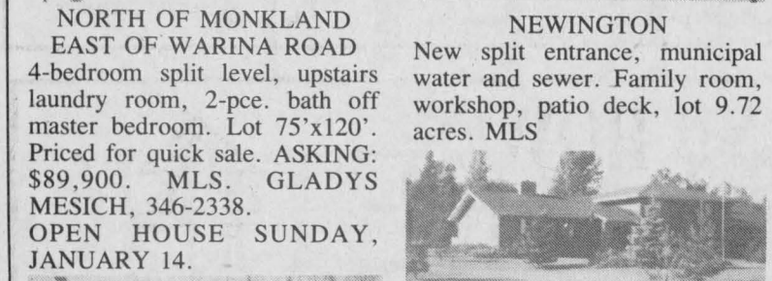

New 3-bedroom brick and vinyl siding bungalow, 30'x40', 1,200 sq. ft. plus carport, wall-to-wall plush carpet, 3-pce. bathroom, patio doors to deck, modern kitchen. Lot 130'x60', sodding and landscaping completed, 5-year warranty program and much more.

HOPE HOLDINGS
525-1330 or 347-3214 after 6 p.m.

Century 21 CENTURY 21 CARRIERE-PEDERSEN REALTY LTD.
465 Pitt Street, Cornwall, Ontario
938-2121

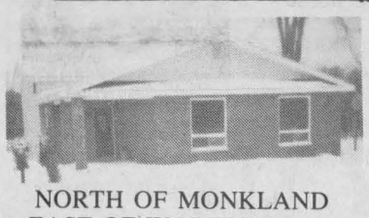

NORTH OF MONKLAND
EAST OF WARINA ROAD
4-bedroom split level, upstairs laundry room, 2-pce. bath off master bedroom. Lot 75'x120'. Priced for quick sale. ASKING: $89,900. MLS. GLADYS MESICH, 346-2338.
OPEN HOUSE SUNDAY, JANUARY 14.

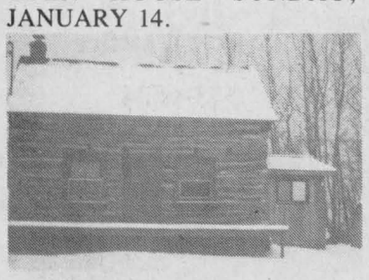

DUNVEGAN
Situated on treed lot 209'x257', over 1,317 sq. ft., 200 amp service, dining room, log and cedar exterior. ASKING: $69,900. MLS. GREG McEWEN 527-5655

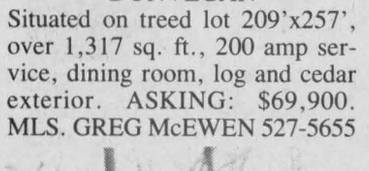

11 NORTH BEACH, LANCASTER
Cedar clapboard home, 3 large bedrooms and finished rec room, 3 baths plus whirlpool in basement. ASKING $95,000.



TYOTOWN ROAD
Contractor, custom-built home, 1.36 acres, large work garage, finished basement. Double car garage. GREG McEWEN 527-5655.

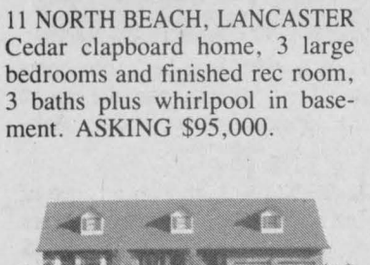

SOUTH OF ALEXANDRIA
Privacy assured. 8 acres of treed land. Stone fireplace, 4 bedrooms, extra large basement. PRICE REDUCED. MLS. GLADYS MESICH 346-2338.



NEWINGTON
New split entrance, municipal water and sewer. Family room, workshop, patio deck, lot 9.72 acres. MLS

GLEN ROAD
A-1 construction. Large 1,672 sq. ft. brick home, sunken living room, stone fireplace, double car garage, in-ground pool. Lot 210'x300'. MLS. Robert Denis, sales rep., 938-0422.



GLEN ROBERTSON ROAD
Solid log country house with 48.2 acres. Many trees and 2 ponds. Large greenhouse. ASKING: $109,000. MLS. ANDRE BRUNET 525-5078.

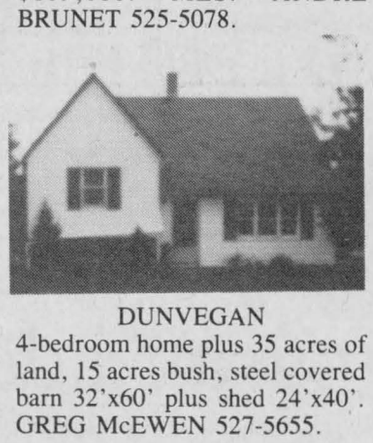

DUNVEGAN
4-bedroom home plus 35 acres of land, 15 acres bush, steel covered barn 32'x60' plus shed 24'x40'. GREG McEWEN 527-5655.



102 MAIN ST., ALEXANDRIA
COMMERCIAL & RESIDENTIAL ZONING, 132' frontage, over 2,000 sq. ft. of living area and office space, 3 baths, plenty of parking space. ASKING: $159,000. CALL ANDRE BRUNET, SALES REP. 525-5078.

Apartments

1-bedroom apartment for rent, $345 all utilities included, 84 Sandfield. Available Feb. 1st. Tel. 525-4050 after 4 p.m. 2-tf

Real Estate

ROYAL LEPAGE
Green Valley, Ontario
525-4163



EXECUTIVE HOME
4-bedroom, prestige area, in-ground pool, garage, fireplace and much more. $219,000. MLS
COSY BUNGALOW
3 bedrooms, in-ground pool, attached garage, located on paved road, $109,000. MLS
EXECUTIVE HOME ON 18 ACRES
5+2 bedrooms ranch style home, sunken living room with fireplace, in-ground pool, 10 built-in appliances in kitchen, vendors motivated to sell, $315,000. MLS
COMMUTE TO CORNWALL VIA LONG SAULT
3 bedrooms, fireplace in family room, whirlpool bath, and more, $135,900. M.L.S.
OFFICE SPACE FOR LEASE
Main Street, good parking.
LOCAL TAVERN
and restaurant business.
Want to sell your home or for more information call Gisele Sauve at 525-4163.

Apartments

2 bedroom apartment, stove and fridge, nice and clean, parking, wall to wall carpet, $450 plus utilities. Tel. 525-3668. 2-3p

ANNOUNCEMENT
REALTY WORLD™
FOUR ACTION



SHARON LANCASTER
Sales Rep.
Sharon has successfully completed her Ontario Real Estate Courses and her REALTY WORLD Training programs.
Sharon is well known in her community along with her ambition and her sincerity combined with the support of REALTY WORLD will all be helpful to you in the purchasing and/or selling of your home.
Please call her at the office at 936-0909 or at home 347-2084 and discover what the Results people can do for you. 2-1c

95% Financing offered

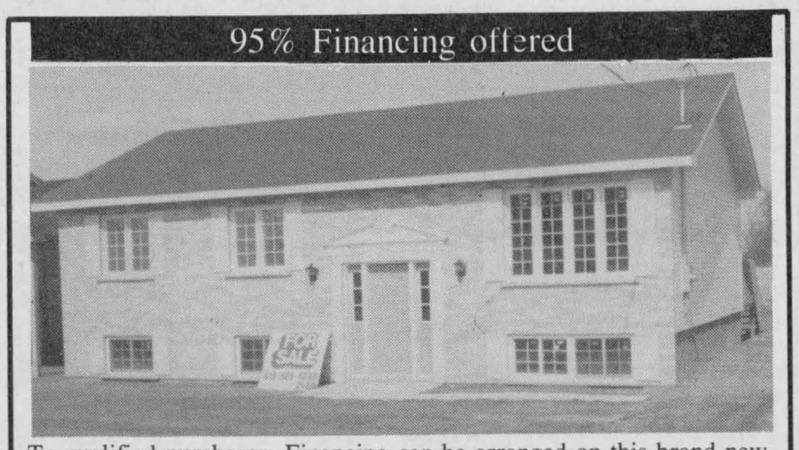

To qualified purchaser. Financing can be arranged on this brand new 3-bedroom bungalow 28'x 40'. Lot 59'x 130', sodding and landscaping completed, wall-to-wall carpet, patio doors from dining room to deck. Large family sized kitchen with built-ins. Immediate possession. Call for appointment.

HOPE HOLDINGS
525-1330 or 347-3214. after 6 p.m.

SAUVÉ REAL ESTATE LTD
39 MAIN N
ALEXANDRIA

HOMES
HOBBY FARMS
& DAIRY FARMS
RECREATIONAL LAND
COTTAGES
VILLAGE HOMES
525-2940

NEWLY BUILT bungalow with double attached garage, built on hilltop southern exposure and 13 acres gardening tiled drained soil, Conc. 6, Lancaster. Priced at $115,000.



Germain Glaude
Res. 525-1536
Bus. 525-2940

I HAVE 3 country properties, east of Curry Hill, prices from $54,000 with boat house, also all newly remodelled 2-storey home beautiful lot at $77,000, also brick and stone bungalow with detached garage, very well landscaped, well priced at $86,000. They all have access to Lake St. Francis.
7 ACRES LAND with 7-bedroom bungalow and 2 barns, 5 miles north of Curry Hill.
2-STOREY, 3-bedroom country property west of North Lancaster, County Rd. 18, large lot, 2-car garage, $57,000.
HWY. 43, 1 mile west of Alexandria, 2-storey home, large barn, 2 storage sheds, 66 acres, well priced at $87,000. Call me for apt.
WEST OF LOCH GARRY RD., Hwy. 43, stone exterior 3-bedroom home, barn 24'x48', very neat property. $112,000.
I HAVE GOOD PARCELS of land from building lots to acreage for cash crops or dairy operations.
99 ACRES land, Conc. 9, Lancaster, 1 mile west of County Road 23, $59,000.

"HAPPY NEW DECADE"
"Cosiest house in town!" 2 bedrooms plus third in completely finished basement. Large garage, beautifully landscaped. Move-in condition. Asking only $89,800. Call Margaret Mosher, 525-2940 office or 525-2453 res.

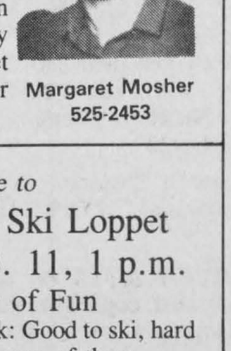

Margaret Mosher
525-2453

Welcome to
Alexandria Xc Ski Loppet
SUNDAY, FEB. 11, 1 p.m.
Family Day of Fun
Trail conditions this week: Good to ski, hard base, but no tracks because of thaw.



START THE DECADE RIGHT
Have a look at this quality built home on 41 acres with small river for spring canoeing and fishing, $159,900. M.L.S.



Bill Werely
525-2052



CLOSE TO QUEBEC BORDER: Good starter home or summer get-away, 6-bedroom older home on 1.8 acres, only $65,900. M.L.S.

PRESTIGIOUS Canadiana style home, $114,900.
BY YOUR OWN BOSS! Restaurant, lounge and tavern plus 3-bedroom living accommodation, large parking, $189,900.
2-STOREY HOME, 3 bedrooms, carport, located in quiet village, $79,900.



Liette Ricard
347-2793

50 ACRES, FRONTING ON County Road 20 and on twp. road. Vendor will hold first mortgage with 25% down payment.
For info on these call Liette Ricard, res. 347-2793, off. 525-2940.

SAUVÉ REAL ESTATE LTD

All our listings are on multiple listing service (MLS)

START THE NEW YEAR WITH OPTIMISM
My Goals for 1990:
1. Surpass all other years in sales, listings and service.
2. Reach all my old customers to discuss any future changes they are planning.
3. Be available to many new customers to find them a new property or sell theirs.



Maurice Sauvé,
Real Estate Broker
Res. 931-2953
Bus. 525-2940

My sports goals are also high:
1. Compete in the Alexandria and Cornwall Cross Country Ski Loppet and several others.
2. Complete the Gatineau 55 (55 km long) XC Ski Loppet.
3. Again complete the Raisin River Canoe Race and be in top 3 (preferably first).
4. Start a training class for new canoe racers. This is for you, regardless of age or experience. Call me.
5. Do many canoe races over the summer.
6. Complete the 3-day canoe race (125 miles) in Shawinigan in Sept.

Join Me For Business or Sports in 1990

For the best service in regard to your real estate needs and aspirations, large or small, don't forget to call Ernie Sauer at 525-2940 or 525-2413 after 6 p.m. I will be happy to be of service to you.

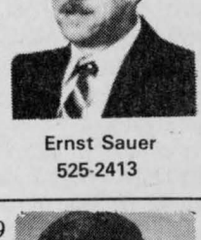

Ernst Sauer
525-2413

HILLTOP hobby farm, 99 acres, 3-bedroom home, good outbuildings and bush. Very private location, $125,000.
3-BEDROOM BUNGALOW, freshly painted, new carpets, attached garage, $79,000. IMMEDIATE POSSESSION.

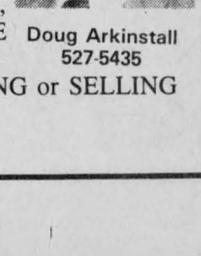

Doug Arkinstall
527-5435

THINKING of BUYING or SELLING Give Doug a call!

Apartments

SMALL apartment to rent. Tel. 525-1518. 1-tf

FOR rent — 2-bedroom main floor apartment, parking, fridge and stove included, $285 monthly, utilities extra. Call 525-4144 with references. 2-2c

1-bedroom apartment, 26-1 Lochiel St, $300 per month, no utilities. Tel. 525-1330. 2-tf

Real Estate

MARIE AMOUREUX REAL ESTATE inc.
678-2363
115 Main St., Vankleek Hill, Ont.



161 ROLLING ACRES, Rigaud River frontage. Good barns, 3-bedroom brick home, tastefully renovated. Large kitchen. MLS 50-233. Call Marie to visit.



4-BEDROOM CENTURY HOME located on 100 acres. Barn, machine shed and approx. 25 acres of bush. Excellent commuting. MLS 50-245 Call Anne.

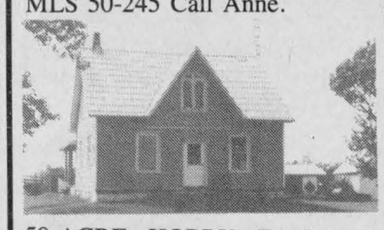

50-ACRE HOBBY FARM, 7 acres of bush. Excellent outbuildings, 3-bedroom farm house. Large pine kitchen. OPEN TO OFFERS. MLS 50-222. Call Marie or Jim.

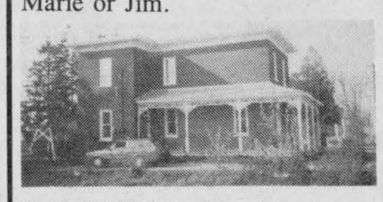

VANKLEEK HILL: 3-bedroom brick home. Country kitchen, Spacious living and dining rooms have hardwood floors. MLS 50-244. Call Marie

MARIE LAMOUREUX 678-2493
ANNE MacDONALD 525-2639
NORM SAUVE 678-2623
JIM WALSH 675-2120
2-1c

Apartments

LANCASTER, 1-bedroom apartment, includes fridge, stove, laundry facilities, parking, plug-in, storage, $385 monthly plus utilities. Tel. 347-7741. 2-2p

1-bedroom apartment, 50 Harrison St., completely renovated, $325 per month, no utilities. Tel. 525-1330 or 525-2462 after 6 p.m., ask for Wally Jr. 2-tf

Business Opportunities

PRICED to sell (retiring) business downtown Cornwall, best location, leased, stock optional. Call after 6 p.m. Tel. 933-5265. 27-tf

Farm Produce

FOR sale: ground feed, shelled corn, barley, oats and wheat, mixed, $8.50 per hundred lbs. Your bags. 9 a.m. to 5 p.m., closed Sundays. George Crites, 527-5393. 49-6p

TIMOTHY and alfalfa hay for sale. Tel. 525-3809. 1-2p

START with quality and hardiness, fruit trees, shrubs, hardy roses for Northern Ontario and Quebec. Grow fruit without chemicals, largest selection. In business 78 years. Free catalogue, Boughen Nurseries, Valley River, Man. R0L 2B0. 1-8p

FOR sale: Oats for feed, $8 per hundred, cleaned, $8.25 per hundred. Bring bags, Bruce McDermid, 538-2320. 2-5p

FOR sale: Ground corn, oats, peas and roasted soybeans, $9 per hundred pounds; also alfalfa seed, $2 per pound. Tel. G. Wells, 931-2485. 2-9p

MIXED dry wood for sale, delivered, $42 a cord. Tel. 874-2531. 2-3p

MIXED dry hardwood for sale, will deliver. Tel. 347-2244. 2-2c

PORK
1/2 or Whole
95¢ lb.
Cut and Wrapped
Tel. 525-4110
Jim Gillisie
2-1c

Poultry-Livestock

PLANTAGENET Slaughter House, chicks for sale, commercial and back yard flocks welcome. Government inspected. Tel. 613-673-5883. 20-tf

WANTED: Stockers, preferably cross bred, size not important. Tel. 347-3690 at 8 a.m., 12:30 or 6 p.m. 52-8p

FOR sale: Terrace Bank Topper 2-yr.-old Ayrshire bull by Vagabond and Terrace Bank Tilda Mist. (Excellent) suitable for loafing barn use. Also springing 2-year-old purebred Ayrshire heifers and young cows for sale. Val Don Farms, Maxville, Ont. Tel. 527-5497. 1-2p

2 yearling Charolais bulls, 3/4, with papers, 2-year-old Charolais bull, 1/2, no papers, black white face cow due to calve in the spring, bred to purebred Charolais. Tel. 525-1364. 2-2p

Real Estate

Help Wanted

TRANSPORT drivers required. Freedom, excellent pay and travel. Get your Class A licence at Ontario's oldest and largest training centre. Tax deductible, professional training and job assistance. No experience necessary. Merv Orr Transport, 1-800-265-3559. 46-tf

WANTED: cook, part-time job to prepare home cooked meals in retirement home in Alexandria; hours 9:30 to 5:30. For more information contact Diane St. Denis at 525-4440 weekdays between 8 a.m. and 4 p.m. 1-2c

OUELLETTE Fasteners are accepting applications for male and female. Apply at factory, Glen Norman Rd. until 4 p.m. each day. 2-1p

EXPERIENCED SEWING MACHINE OPERATORS
wanted; also threadcutter and button machine operator
Apply at:
ROSSTEX CONTR.
68 Main South
Alexandria
2-3c

DAYCARE PROVIDER NEEDED

Do you like children? Would you enjoy providing stimulating play activities, nutritious meals and snacks in a warm home atmosphere? Are you interested in earning a good income with fringe benefits while remaining at home?

If you do, perhaps becoming a provider for the Stormont, Dundas and Glengarry Private Home Daycare Agency is for you.

We are presently seeking providers in the following: Town of Alexandria.

For more information please call 933-1578. 2-1c

ÉCOLES CATHOLIQUES DES CONTÉS DE
Stormont, Dundas & Glengarry
COUNTY ROMAN CATHOLIC SCHOOLS

La Section de langue française du Conseil des écoles catholiques des contés de Stormont, Dundas et Glengarry requiert un/e professeur d'English pour pourvoir un poste temporaire à l'Ecole Secondaire Régionale Glengarry.

Période d'emploi:
- Deuxième semestre, soit du 5 février au 29 juin 1990

Cours:
- English - 9e année, niveau avancé
  - 10e année, niveau général
  - 11e année, niveaux général et fondamental

Qualification requise:
- Brevet d'ensignement de l'Ontario

Salaire:
- Selon la convention collective en vigueur

Les personnes intéressées doivent faire parvenir leur demande par écrit, en précisant leur qualification et leur expérience, avant 16 h, le lundi 15 janvier 1990, à:

M. Richard Rozon, directeur
Ecole Secondaire Régional Glengarry
212, rue Main nord
Alexandria, Ont. K0C 1A0

Jean Marc Boisvenue — Président du Conseil
Alphonse Lafrance — Président de la Section de langue française

Gilles Métivier
Directeur de l'éducation

Ce poste est également ouvert aux femmes et aux hommes.

2-1c

Help Wanted

WANTED: Afternoons only, child care in my home, summer off if wanted. Children are 7 and 4 years old. Call after 5 p.m., 525-2666. 2-2p

SALES clerk required one or two days per week; experience in sewing an asset. Tel. 525-4399 between 9 a.m. and 5 p.m. 2-1c

Work Wanted

WILL babysit in my home as of Jan. 1st. Call 525-4600. 2-1p

CHILD care available in spacious, well equipped home, Lancaster-Williamstown area. Tel. 347-7741. 2-2p

WILL babysit children in my home in St. Raphael's. Tel. 347-2507. 2-3p

WILL keep children in my home in Alexandria. Tel. 525-1063. 2-2p

EXPERIENCED mother wishes to babysit in own home. Call 525-3492. 2-2p

Personal

THANKS to St. Jude for prayers answered. E.R. 2-2c

MAY the Sacred Heart of Jesus be blessed, honored and glorified forever and ever, Amen. Say this prayer nine times a day for nine days and you will obtain your favor with promise to publish. B.B. 2-1p

THANKS to St. Jude for favor received. L.T. 2-1p

THANKS for favors received St. Jude. G.C. 2-1p

Garden Centre

Gauthier's Greenhouse Garden Centre
COMPLETE GARDEN CENTRE
Gift Certificates
Trees, Perennials, Evergreens, Shrubs
48-tf
RR#1 CURRY HILL
347-2237

Services

dude
MOBILE DISCOTHEQUE
Weddings - Stags - Parties
525-3203 or 525-3815
John Willard

SOUND EXPRESS
Weddings, Stags,
House Parties, etc.
Great Service At HIT PRICES
(Great Rates)
DEAN PICHER
525-3463 2-4p

Notices

NOTICE TO CREDITORS
IN THE MATTER OF THE ESTATE OF PAUL EMILE LEROUX, LATE OF THE TOWN OF ALEXANDRIA, COUNTY OF GLENGARRY, RETIRED TRUCK DRIVER, DECEASED.

TAKE NOTICE that all persons having claims against the estate of Paul Emile Leroux, who died the 8th day of December 1989, are hereby required to send particulars of their claims to the undersigned solicitors, on or before the 5th day of February 1990, after which date the estate will be distributed having regard only to the claims of which notice shall then have been received.

DATED at Alexandria, Ontario, the 5th day of January 1990.

MACDONALD & AUBRY
Barristers,
Box 1000,
ALEXANDRIA, Ontario
K0C 1A0
Solicitors for the Executor
2-3c

NOTICE TO CREDITORS AND OTHERS

In the estate of Loretta Cummings, also known as Loretta Cumming, deceased.

All persons having claims against the estate of Loretta Cummings, also known as Loretta Cumming, late of the Village of Maxville in the County of Glengarry, widow, who died on or about the 17th day of March, 1988 are hereby notified to send particulars of same to the undersigned on or before the 8th day of February, 1990, after which date the estate will be distributed with regard only to the claims which the undersigned will then have notice and the undersigned will not be liable to any person or persons of whose claim or claims he shall not then have notice.

Dated at Cornwall, Ontario this 1st day of November 1989.

R. Guy Willis, Administrator
BARRISTER & SOLICITOR
Box 127
331 Second St. W.
Cornwall, Ont. K6H 5S7
(613) 933-3220
2-3c

Services

CLEANING lady available, excellent references. Experienced. Tel. 525-5079.2-2p

PIANO — tuning, repairs and rebuilding, 22 years professional experience, highest quality work. Excellent references. Peter Kilpatrick, Tel. 527-3366 (Maxville). 37-tf

PICKUP or dumpit service, house and garden scrap, all types of furniture taken, other scrap arranged, etc. Reasonable rates. Tel. 347-3795. 2-4c



SKYLARK
MOBILE DISCOTHEQUE
Weddings, Stags, Parties, etc.
Music for all occasions
Tel. 525-2008
Jean Seguin

JAKE AT WORK
MOBILE DISCOTHEQUE
Weddings - Stags - Parties
525-3999 or 525-1973
Jacques Massie

STATION TO STATION
MOBILE DISCOTHEQUE
Weddings, Stags, Parties, Etc.
Music for all occasions
Tel. 525-2526
Richard Robinson
40-42-tf

See the experts for all your made-to-measure windows & doors

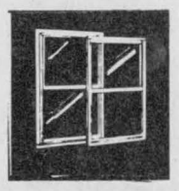

Vitrerie GREEN VALLEY Glass Ltd.
525-2704 50-tf

REMI Pilon Homme
INSURANCE BROKERS INC.
Assurance General Insurance
Vie, Feu, Vol, Auto, Theft, Fire, Life
FARM
Tel. 525-3134 40-tf
198 Main Street, S. P.O. Box 1600, Alexandria, Ont. K0C 1A0

Mar Marc Farms
R.R.3, Alexandria, Ontario
- Commercial Snow Removal
- Salting and Sanding
- Hauling

Tel.: 525-5186





45-12

NOTICE

Dr. Valerie Harrison wishes to announce the opening of her small animal mobile practice on January 8, 1990. The office

"SERVICE VETERINAIRE HARRISON VETERINARY SERVICES

is located at
120 Main Street East, Vankleek Hill

Providing patient care in your home, appointments may be obtained by calling 678-2373. 2-3c

NOTICE
TOWNSHIP OF KENYON
SNOW REMOVAL

Residents are reminded that it is contrary to Township Bylaws for persons to leave parked cars, farm machinery, logs or any other obstructions along roadways or roadsides during snow removal season. It is also illegal to place snow removed from private laneways onto the travelled portion of the road.

Any contravention of Bylaw No. 15-88 is subject to fine upon conviction.

J.H. McDonald
Road Superintendent 49-1c

COULD YOU BE A RED CROSS HOMEMAKER?

Red Cross employs, trains and supervises mature, friendly individuals to assist clients to remain independent in their homes.

Part-time homemakers needed now for summer employment.

No previous experience is necessary. We provide training, uniforms, regular wage increase and in rural areas, pay for your travel expenses.

Salary ranges between $7.25 and $8.33 an hour.

For more information apply to:
Tammie McTaggart, Assistant Homemaker Supervisor
Glengarry County, Canadian Red Cross Society
41 First St. E., Cornwall, Ont. K6H 1K5
Operated by the Canadian Red Cross Society.

RED CROSS HOMEMAKER

THE GLENGARRY PIONEER MUSEUM
Dunvegan, Ont.
Requires a Curator
for the May-October 1990 season

Qualifying person should have an interest and some knowledge of Glengarry history and preferably have had some previous museum operation experience.

Salary to be negotiated.

Interested persons are requested to send a summary of qualifications to:

Mrs. Marion Loewen,
P.O. Box 42,
Dunvegan, Ontario K0C 1J0

SALESPERSON REQUIRED

To call on Automotive and Industrial accounts.

The successful candidate will be experienced in the Industrial/Automotive mechanical fields. Bilingualism will be a definite asset.

The position is full-time and entails servicing current customers and developing new accounts.

Transportation is a must.
Remuneration to be negotiated.
Apply in confidence to
Box D
The Glengarry News
P.O. Box 10
Alexandria, Ont.
K0C 1A0

family home program

OPEN YOUR HEART
&
YOUR HOME

We are seeking Family homes to become part of a special program for mentally handicapped adults. These individuals are in need of a warm and caring family environment which will provide the support and guidance they require to obtain the maximum of every day living. A monthly financial allowance is provided to the family.

For more information, contact
(613)937-3072/1-800-267-1724

S. D. & G. Developmental Services Centre
Centre des Services de Développement S. D. & G

The Victorian Order of Nurses
Eastern Counties Branch

is seeking applications for a position available in the new Placement Co-ordination Service. This program, funded by the Ministry of Health requires a:

Placement Co-ordinator
Location: Hawkesbury

Qualifications:
—BSc Nursing or Diploma in Public Health
—Experience in Long Term Care
—Demonstrated leadership skills
—Excellent communication, assessment and interpersonal skills
—Ability to meet program objectives in both French and English

Submit Resumé to:

Mrs. Heidi Jaeggin
PCS Administrator
Victorian Order of Nurses
205 Second St. E.,
Cornwall, Ontario
K6H 1Y6

VON CANADA

Closing Date: January 19, 1990
2-1c

NOTICE OF PUBLIC MEETING
Township of Kenyon

A Public Meeting
will be held
JANUARY 16, 1990
at the church hall
Greenfield
to inform taxpayers
of the progress in
building an addition
and link to the Stone Hall

Please plan to attend.

The Meeting will commence
at 8:30 p.m.
BY ORDER OF COUNCIL
1-2c

Raisin River Country

Villagers new year's baby waits until January 2nd



Williamstown
Sue Harrington
347-2279

As the old year ''slipped'' away, (taking countless cars and merry-makers with it,) most of the action in Williamstown centred around the group gathered at St. Mary's. For despite the icy roads, more than 200 revellers (and their wives,) welcomed 1990 in true blue fashion.

I am battling demons which threaten to unleash my word processing fingers and name NAMES, but that wouldn't be fair, would it? Instead I'll stick to my resolution to be a little more discreet this year and protect you behind that silly saying, ''A good time was had by all.''

* * *

It was bad actors in search of a play, New Year's Eve, as Baby Glengarry 1990 failed to materialize in his usual habitat. The playwright claimed burn-out but we all know his creativity is centering around another little project in the works!

If not as raucous as in former years, the evening was relaxing and entertaining all the same: videos of the productions of the last two years were shown, much to the delight and horror of some of the participants.

* * *

Among those spending alternative New Year's celebrations were the Oliver and Moira Blacker family who ''skied Calabogie,'' the Rawnsleys who visited Cuba, and the Smiths who also touched base on one of the islands.

In fact, word out of Char-Lan High School is dripping with envy at the tan and the Rasta hair-do of Margo McDonell who accompanied Colleen Smith on the voyage south!

* * *

Someone who was busy getting things ready for a very important trip at New Year's was Williamstown's newest citizen, young Brock Bissonnette. Brock was born on Jan. 2 to Alanna and Marc and is Donalda and Melvin Lafave's seventh grandchild.

Congratulations to you all!

* * *

Ellery Lafave was home for the holidays, but unfortunately had already left before his new nephew arrived. Ellery is presently working and living in Abbotsford, B.C.

* * *

The Flipsen family had a special Christmas this year. Just prior to the big event, Susie Flipsen was married to Michel Cote at St. Augustine Church in Ottawa.

Michel, who comes from Quyon, Quebec, is one of 14 children and when you add his family to the Flipsen family, it makes quite a crowd! Apparently all the Flipsens were able to attend the wedding, hiring a bus to take them to Ottawa and back to Williamstown.

All the family living locally, plus Michel and Myra from Ottawa, and Sylvain from Ottawa University, and the bride and groom, then spent Christmas day at the Flipsen farm on the Second Concession.

* * *

While most of us lazed away our holidays with that most delicious of knowledge that there was nothing we really had to do, Williamstown's Bridge Club members were out and playing.

Marion McCuaig and Penny McLeod came first this week, with Audrey Blair and Dawson Pratt in second place, and John and Isobel Quail coming third.

* * *

The whole community was shocked and saddened by the terrible accident which occurred during the holidays. We extend our deepest sympathy to the Gaucher family on their loss and hope that Mark Tyo is out and about before too long.

We are pleased to report that Sandra Stewart is now at home where she will convalesce for a while before returning to school.

* * *

Williamstown lost the last member of one of its well-known families with the passing of Margaret (Peggy) Dunlop on Boxing Day. Miss Dunlop had been in failing health recently, although she had entered hospital only hours before her death.

Condolences are offered to her nieces and nephews.

* * *

Those of you who missed the madcap production on New Year's Eve and are thirsting for a spot of theatre, will welcome the opportunity to take in the Eastern Ontario Theatre Company's third and final play of the season. ''Mothers and Fathers,'' a comedy by the New Zealand playwright, Joseph Musaphia, will open at Aultsville Hall on Thursday, Jan. 18, with performances also on Jan. 19 and 20th.

Local actor Darcy Gordon says that the cast of four, which includes Kate Cullen, is presently performing ''Mothers and Fathers'' in Toronto and that by the time the production gets to Cornwall, ''it will be well-rehearsed.''

Darcy says that the company's last offering, ''The Melville Boys,'' has shown attendance is on the rise. He hopes the trend will continue so that the theatre company will become a permanent winter attraction in these parts.

For an enjoyable evening of professional theatre, call 347-2990 and reserve your seats. Tickets are also available at the Aultsville Hall box office prior to the 8 p.m. curtain time.

* * *

Small world. Darcy was telling me that the sound technician for the show is David Evans of Toronto. Apparently David and he were talking about this and that up in Hogtown, when Darcy happened to mention he was from Williamstown.

''Williamstown!'' said an astonished David, the son of Rev. Clifford Evans and Christine Evans, now of Almonte, but formerly of our own St. Andrew's Church.

* * *

Speaking of shows, did you recognize Sara in ''The road to Avonlea,'' which aired on CBC on Sunday night? The star of the series is none other than Sarah Polley, whom some of you might know as ''Ramona'' but whom I know as a cousin of mine.

I mention this so that my nine-year-old can clip this article to show it to a local doubting Thomas who would not believe our claims to show biz connections.

''Ramona isn't related to you because you're too poor,'' he told my son!

* * *

Another star in the making? Little Debbie Elsey had been back in Williamstown only a couple of days when she made it to the front page of a local daily.

Debbie, her mother Sandra and brother, have returned to live in Williamstown permanently after spending the summer here.

Let's hope the weather stays mild for the Elseys. It must be a little tough to bear the cold after living in the south!

* * *

The moving van chain stretched in and out and around Williamstown recently. With the Elseys back in their house, the Larkin family made the move out on the Johnson Road to the place where the Van Baals were living. The Van Baals in turn moved somewhere locally as well. Could it be to the old schoolhouse? I'm sure I was told, but then, that was in another decade, and the cells are crumbling fast!

* * *

One thing is certain: you don't have to move to find a good high school in these parts.

All grade eight students and their families who live in Charlottenburgh Township, regardless of what school they are currently attending, are invited to attend an orientation evening at Char-Lan District High School on Tuesday, Jan. 16 at 7 p.m.

The purpose of the evening will be to introduce students and their parents to the staff, programs, and facilities available at our school.

Those attending will be given information on course selection for September and on registration procedures.

Principal Brian Gilmore says, ''The transition from Grade 8 to Grade 9 is an important one in a student's development. Parents are encouraged to attend this first meeting which will begin the planning of a student's high school career.''

Swimmers tops at meet

(Continued from page 8)

back. Ronnie placed second in the 200 metre free relay, fourth in the 100 metre breast, fourth in the 50 metre breast, fifth in the 200 metre medley relay, sixth in the 50 metre free-style, seventh in the 200 metre individual medley in the seniors division. Terrific job girls, keep up the good work. This new decade might bring us a Martintown Olympian, you never know!

* * *

A new session of aerobics classes will begin on Jan. 17, at 7:30 p.m. at the Martintown Public School gym. Registration fees have to be paid on this same night. Anyone wishing more information may contact Elaine at 528-4739.

W.I. News

Many thanks to the seniors of the Martintown Community Centre for permission given to Martintown WI members to hold their Christmas meeting in the gaily decorated seniors' room.

Margaret Kennedy as president, conducted a short business meeting, welcoming each and everyone by reading a humorous verse on the Christmas turkey. As a roll call, members brought gifts for their ''secret friends'' and for the shut-ins.

The highlight of the evening was the presentation of a life membership badge to Onagh Ross by Stennetta Lagroix. Onagh has always been a firm supporter of the institute, taking office not only in our own branch, but also at the district level, and she seldom misses a monthly meeting. Congratulations Onagh!

Secretary Joan MacKenzie listed several events the District WI is planning to celebrate the 75th anniversary — as these events come along, they will be brought to your attention.

The meeting was then turned over to convenor Irene West, who was ably assisted by Onagh Ross and Stennetta Lagroix. Readings, songs were enjoyed followed by a skit by Cathy Stringer, Mina Carter and Irene West. Sorry — no proper title is available for this performance!

Special thanks is due to the ladies who provided such a super Christmas lunch, namely: Olive Bewick, Alison Murray, Sylvia Thomson, Linda Prichard and Emily MacInnes. Also, thanks to the members who prepared the Christmas baskets for the shut-ins — Emily MacInnes, Shirley Beaudin and Anna Goudie.

The exchange of gifts brought another special memorable meeting to a close.

Since the Christmas meeting of Martintown Women's Institute, our branch has suffered the loss of a very faithful and loyal member, Mrs. Linden Clark, affectionately known as Susan.

She passed away on Dec. 20 in hospital and will be sadly missed by us all.

An active member throughout many years, Susan proudly wore her institute badges, among which were a special few — the Federated Women's Institutes of Ontario Board Director's Badge, and the Associated Country Women of the World Badge. Susan was privileged to attend one of the ACWW International meetings held in Kenya many years ago, and her memories of that great event were often discussed.

Her many friends of Martintown's Women's Institute extend their sincere sympathy to Catherine and the family.

* * *

To those who have made New Year's resolutions, are you sticking to it? If you are, it's great. My New Year's resolution is that I will quit nagging at my husband. From now on I will only pick and tease.

That is the extent of the news for this week, and a reminder that if you have something for the column, the deadline is Thursdays because I mail it in on Fridays. Have a good one and we'll see you next week!



Why settle for term alone?

When you can have the advantages of low-cost permanent protection, at a price you can afford, today.

PAUL ROY
Alexandria
525-1479

SunLife OF CANADA

Get your life in shape.

making your money work

TRUST COMPANY GUARANTEED INVESTMENT CERTIFICATES

11.50%
1 year term GIC or RRSP

11.25%	11.125%	11.00%	10.625%
2-year term GIC or RRSP	5-year term GIC or RRSP	3 or 4-year term GIC or RRSP	5-year term Monthly Interest

PERCENTAGE	1 YEAR	2 YEAR	3 YEAR	4 YEAR	5 YEAR
ANNUAL	11.50%	11.25%	11.00%	11.00%	11.125%
SEMI-ANNUAL	11.25%	11.00%	10.75%	10.75%	10.75%
MONTHLY	11.00%	10.75%	10.625%	10.50%	10.625%
RRSP	11.50%	11.25%	11.00%	11.00%	11.125%

NO HANDLING CHARGES
RATES SUBJECT TO CHANGE

SERVING OTTAWA REGION OVER 35 YEARS
GIFFORD ASSOCIATES
937-0118
FREE PARKING
613A PITT ST CORNWALL
666 KIRKWOOD AVENUE
Across from Hampton Park Plaza
CARLING AT QUEENSWAY 729-1455

February is Heart and Stroke Month in Canada
HEART AND STROKE FOUNDATION OF ONTARIO
Please give.



Robert Joannette

Custom Designed KITCHENS
Built to your specifications
using the finest quality woods
A Great Kitchen Need Not Be Expensive

Joannette
KITCHEN, BATH and HOME DESIGN INC.
All types of renovations
1916 Pitt St. (At Tollgate) **Cornwall** **932-0473**
51-tf

THE END OF THE LINE

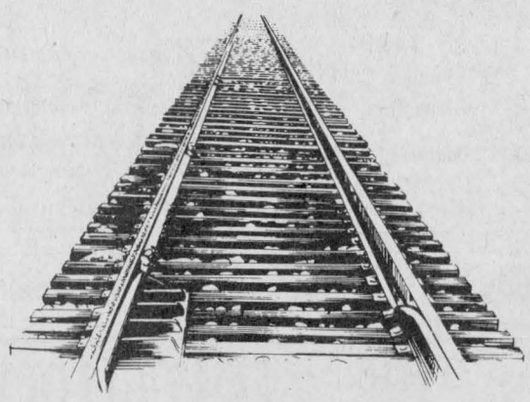

FOR QUALITY USED VEHICLES

1989 HONDA ACCORD Exi 4 dr. sedan, auto., air cond., loaded. Stock No H-2719-A **$18,495**	**1988 HONDA CIVIC** 4 dr. sedan, 5 spd., AM/FM stereo cassette. Stock no. H-2654-A **$9,495**
1989 MAZDA 323 DX 2 dr., deluxe hatchback, 5 spd., only 7,000 miles. Stock no H-2717-A **$9,995**	**1987 MAZDA 626** 4 dr. sedan, auto., air cond. Stock no H-2658-A **$11,495**
1987 HONDA ACCORD Exi 4 dr. sedan, auto., air cond., loaded. Stock no H-2706-A **$13,495**	**1986 TOYOTA COROLLA** 4 dr. sedan, 5 spd., AM/FM stereo cassette. Stock no H-2613-A **$7,495**
1986 BMW 325E 4 dr. sedan, auto., luxury edition, loaded, sun roof, A/C. Stock no H-2603-A **$18,995**	**1987 ACURA LEGEND** 4 dr. sedan, V-6, A/C, fully loaded, extended warranty. Stock no PVH-168-B **$21,495**
1988 HONDA ACCORD Exi 4 dr. sedan, auto., air cond., loaded. Stock no H-2631-A2 **$16,495**	**1988 HONDA CIVIC CRX S/I** 5 spd., power sun roof, red, mint. Stock No H-2573-A **$14,495**
1987 HONDA ACCORD 2 dr., H/B, auto., AM/Fm stereo cassette. Stock no H-2735-A **$10,995**	**1986 OLDS CUTLASS SUPREME** 4 dr. sedan, brgm., auto., 2 tone, 6 cyl. Stock no H-2542-A **$8,895**
1983 HONDA ACCORD 4 dr. sedan, low mileage, auto., air cond. Stock no H-2725-A **$5,995**	**1988 PONTIAC FIREFLY** 2 dr., H/B, std. shift. Stock no H-2633-A **$5,995**

Service open Saturday until 1 p.m.

CORNWALL HONDA
1200 Brookdale Ave., Cornwall **933-7558**

THE CORPORATION OF THE TOWNSHIP OF KENYON

NOTICE OF PUBLIC MEETING

The Council of the Corporation of the Township of Kenyon intends to consider a Bylaw to amend Zoning Bylaw Number 40-88. Pursuant to Section 34(12) of The Planning Act (1983), Council will hold a public meeting on January 16th, 1990, to outline the content, effect of the bylaw, as well as showing the lands affected. All those interested are hereby invited to attend the meeting and express their view on the amending bylaw.

PURPOSE OF THE BYLAW

The amending bylaw rezones an existing parcel of land in Lot 8, Concession 21, from Prime Agricultural Resource Zone (PAR) to the Highway Commercial (C3) Zone.

The parcel to be rezoned is vacant. The land use designation was established by Official Plan Amendment No. 4.

EFFECT OF THE BYLAW

The rezoning will allow for the development of the site for Highway Commercial use.

PUBLIC MEETING PLACE

Township of Kenyon, Township Office, Jan. 16, 1990, 7:30 p.m.

For further information, or to review a copy of the bylaw being considered, contact Mary J. McCuaig, Clerk-Treasurer, Township of Kenyon, R.R. #5, P.O. Box 11, Alexandria, Ontario, K0C 1A0, or phone (613) 527-2090 during regular business hours.

Mary J. McCuaig
Clerk-Treasurer

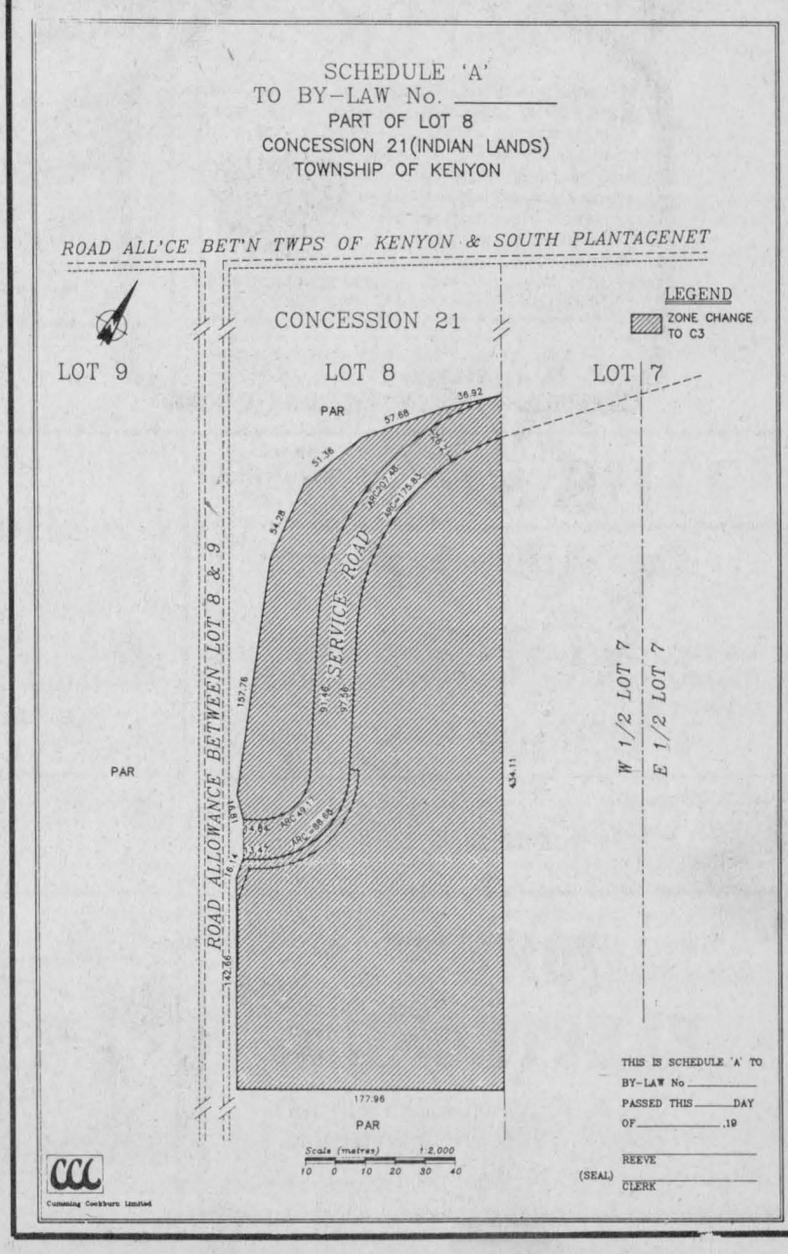

Auld Lang Syne

NINETY YEARS AGO
Friday, January 5, 1900

•Two Glengarrians are among the members of the second Canadian contingent for the Transvaal. They are James R. Fraser of Lancaster, who sold out his jewellery business, and R. B. Blyth, BA, a student at the Congregational College, Montreal, who for the past three summers has had charge of the Congregational Church at Maxville.

•Alex Sullivan of Williamstown, was drowned in the Cornwall canal on Tuesday night. It is believed he was crossing lock 18, on his way home from Massena, when he fell into the water.

•On Monday, the electors of Maxville voted on a bylaw to repeal Local Option, which has been in force there for nine years. The bylaw was defeated 89 to 38, and as a result Maxville will remain dry.

•C. A. Stewart of McGill University, spent the holidays at his home in Dunvegan.

•Twenty-two years after leaving Glengarry, John McGillis is home on a visit to his father, Alex McGillis, 31-4th Lochiel. He has been prospecting in the Wobigoon county and was in Montreal this week, where he was successful in forming a company.

EIGHTY YEARS AGO
Friday, January 7, 1910

•Local option carried in Charlottenburgh township by a majority of 12 in Monday's voting, and was defeated both in Cornwall town and township.

•David Courville of the Crystal Block has purchased the undertaking business formerly owned and managed by Geo. H. Kemp.

•Captain Darion has again rented the Perron Hall at Lancaster, where he will be engaged in building more boats for the summer season.

•We learn that A. C. Campbell of Dominionville, has been appointed principal of the Luxton Collegiate in Winnipeg.

SEVENTY YEARS AGO
Friday, January 9, 1920

•Hydro power won a sweeping victory on Monday when bylaws carried almost unanimously in Alexandria, Maxville, Lancaster and Apple Hill. Alexandria's vote was 159 to 2 in favor; Lancaster, 85 to 15; Apple Hill, 39 to 6, and Maxville, 144 to 1.

•J. A. Macdonell, KC, who for several months has been the guest of the Earl of Dundonald in Scotland, arrived home Saturday evening.

•After spending the Christmas-tide with his parents in Glen Robertson, C. J. McDougall, BA, has returned to Osgoode Hall, Toronto.

•Elections in Lochiel, Monday, resulted in the following officers being named: Reeve Allan Campbell; Deputy-Reeve, John A. McCrimmon; Councillors, Duncan J. Clark, Robert Hay and Gilbert Seguin. In Kenyon, D. J. Stewart is deputy-reeve, and the councillors are: Alex W. McEwen, Donald D. McLeod and John D. McRae.

•At Emmanuel Church, Montreal, on New Year's Day, Effie Jane, daughter of Mr. and Mrs. John P. McNaughton, Notfield Farm, Maxville, became the bride of Leonard A. McEwen, son of Mr. and Mrs. A. McEwen, Maxville.

SIXTY YEARS AGO
Friday, January 10, 1930

•Starting with the new year, the teaching of music is on the regular curriculum of both the Public and High Schools at Maxville. Mrs. T. W. Munro is to supervise the work, the first of such in the county.

•J. A. McCrimmon was elected reeve of Lochiel township in balloting, Monday, in which he defeated his opponent, David Robertson. Wm. Irvine won the deputy-reeveship, while councillors elected were: J. W. MacLeod, N. Belanger and Duncan Cuthbert.

•Miss Olive Dancause, Apple Hill, left on Monday for Cornwall, where she will take a course at the Commercial College.

•The new appointee as CNR agent at Maxville is Joseph Armstrong, late of Glen Robertson.

FIFTY YEARS AGO
Friday, January 5, 1940

•A nephew of the late Hon. John Sandfield Macdonald, Edward Sandfield Macdonald died at his home in South Lancaster, Saturday, aged 74.

•Fire destroyed a combined poolroom and store at Martintown, Friday, and for a time threatened the village.

•At Summerstown, Wednesday afternoon, the charred remains of Garfield Conroy, 65, were found in the ruins of his small home after it had been destroyed by fire.

•Miss Grace MacMillan of Lochiel has been appointed principal of Alexandria Public School, succeeding Kenneth N. MacLeod, who resigned to go to Ottawa.

•Maxville Millionaires won an overtime 4-3 victory in the opening game of the season against Massena, Saturday night. Don Gamble, who has opened a veterinary office in Maxville, earned three points in his first appearance.

FORTY YEARS AGO
Friday, January 6, 1950

•The new St. Joseph's School on Lochiel Street, opened Tuesday. Two classrooms are not yet ready, but approximately 160 boys are being accommodated.

•Osie Villeneuve, MPP, and Wilfrid Menard, contractor, were at Coteau, Que., Wednesday conferring with Quebec officials with a view to join Ontario-Quebec development of a through-traffic route via Highway 43 through Alexandria.

•Attending a short course for rural young people at Queen's last week were: Cecil Dewar and Doris McRae, Glen Sandfield; Margaret Farlinger of Martintown; Marion McRae, Mary Jane McPhee, Alexandria; Corbet MacDonald, Greenfield; Eddie St. John, Lancaster and Murielle Villeneuve, Bainsville.

THIRTY YEARS AGO
Thursday, January 7, 1960

•Sergeant-at-Arms of the House of Commons since 1941, Colonel W. J. Franklin, MC, VD, has retired from that post. He will be succeeded by Lieut. Col. David Currie, VC, of Montreal.

•Mrs. Domina Carriere of Maxville, suffered a broken collarbone and Mrs. Albert Brisson, Moose Creek, had shoulder and back injuries following a collision on Highway 2 near Cornwall, early Sunday.

•James Fraser of Lancaster, third year student in Arts at Queen's, has been awarded a $300 Student Aid bursary.

•Playing cribbage at the Legion yesterday, Dr. Bernard Villeneuve got a 29 hand, the second he has scored in less than a year.

TWENTY YEARS AGO
Thursday, January 8, 1970

•The Alexandria Fire Brigade under its new chief Gerald Charlebois was called out early Friday morning to control a threatening blaze in the workshop in rear of Ouellette Electric and Hardware. Eugene Ouellette, proprietor, estimates the damage at some $12,000.

•Lochiel Township Council has purchased the former public school at Quigley's and held its first meeting of the year there.

•Duncan J. MacDonald, a Cornwall lawyer and former Acting Crown Attorney, has been granted the title of Queen's Counsel in the New Year's Honors List. A native of Glen Sandfield, the new QC has an office in Alexandria.

The former Lorna McDonald of Alexandria, Mrs. Albert Besner, 38 of Huntingdon, Que., was fatally injured Christmas Day while motoring here to visit relatives.

•Bryson Comrie was re-elected chairman of the Tri-County Board of Education at its first meeting of 1970. Gerard Gauthier was elected vice-chairman.

TEN YEARS AGO
Wednesday, January 9, 1980

•Ontario's Ministry of Housing has awarded a $609,000 contract to Robert J. Bourgon Const. Ltd. of Cornwall to construct the 30-unit senior citizens apartment in Alexandria. Work on the two-storey structure to be located behind the old arena on Kenyon St. should begin within a few weeks.

•Last Thursday night the Maxville and District Lions Club made the last payment on a $30,000 pledge to the Arena Building Fund.

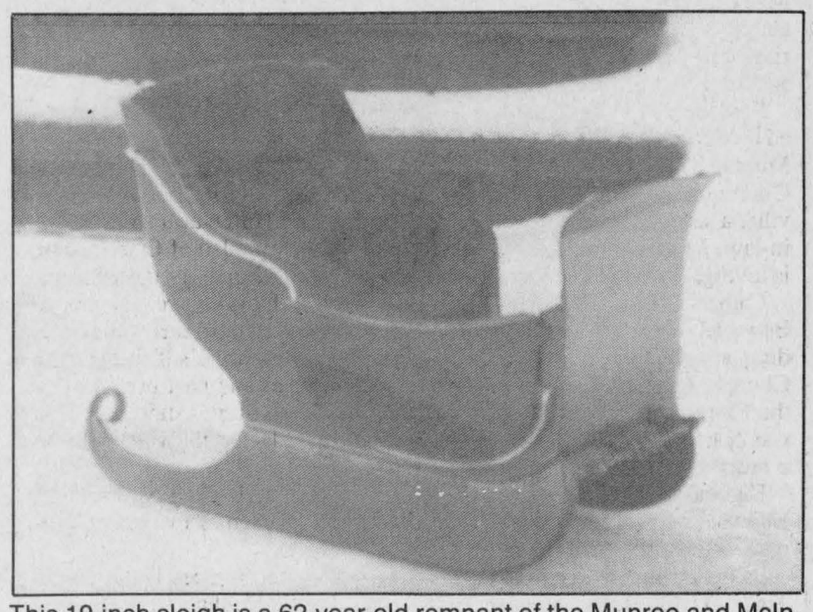

This 19-inch sleigh is a 62-year-old remnant of the Munroe and McIntosh Carriage works, once a mainstream industry in Alexandria. Joe Elzear Pigeon made the sleigh about the time when Brantford Carriage Company bought the Alexandria plant. Just this year, Pigeon's son Emile carried on his father's work and finished the painting and upholstery of the miniature sleigh.

Business and Professional Directory

Accounting/Bookkeeping

CORNWALL — MORRISBURG
BLAKELY CRAIG & CO.
CHARTERED ACCOUNTANTS
1343 Rosemount Ave. P.O. Box 789 Cornwall, Ontario K6H 5T7 613-932-3610
Fifth Street P.O. Box 774 Morrisburg, Ontario K0C 1X0 613-543-2981

Appliance Repairs

Lamp's
APPLIANCE REPAIR
Parts & Home Service
Refrigerator - Washer
Range - Dryer
Dishwasher - Hot water tank
Also Low Prices on Reconditioned Appliances with Warranty
Come and Visit our Showroom
R.R. 1, Alexandria, 1/4 mile east of Fassifern on Lochiel Road
Rhéal Lampron
525-4520

Carpets

FLOORING
CUSHION FLOOR
FLOOR TILES
CARPETING, ETC.
Tapis
Armstrong floor fashion center
RICHARD RANGER
Carpet Inc.
360 Main St., South Alexandria 525-2836

Construction Services

CHARLEBOIS and SON Reg.
General Contractors
Yvon and Jean-Pierre, Prop.
NEW HOME AND RENOVATIONS
FREE ESTIMATES
613-525-4166

RENOVATIONS
COMPLETE HOME RENOVATIONS
Cabinetmaking, General Carpentry, Ceramics, Jointing, Wallpapering, Painting, Vinyl eaves and more....
FREE ESTIMATES
Satisfaction Guaranteed
KEN OMA
525-2454

Accounting/Bookkeeping

BDO WARD MALLETTE
CHARTERED ACCOUNTANTS
COMPTABLES AGRÉÉS
431 Main St. South Alexandria, Ont.
Tel (613) 525-1585 FAX (613) 525-1436
International BDO Binder

Appliance Repairs



APPLIANCE REPAIRS
BRUCE PICHER
Alexandria & Area
525-3463
205 Dominion St. N.
Alexandria
Major appliance repairs
Parts & Service

Certified Watchmaker

BRUNO PIGEON
Certified Watchmaker & Jeweller
WE REPAIR:
- *Watches of all kinds*
- *Clocks*
- *Razors*
- *Gold rings, chains, etc.*
- *Necklaces restrung*
- *Jewelry*

** See us for watch & hearing aid batteries **
* We carry trophies and do engraving *
Corner of Gernish & Dominion 525-1518

Construction Services

André M. Ménard Construction
Canadian Home Builder Association
Home Building
Renovations
Repairs
R-2000
Alexandria
525-2943
NHOAC NEW HOME WARRANTY PROGRAM

Accounting/Bookkeeping

RAVTEK
BOOKKEEPING SERVICES
SERVICES DE COMPTABILITÉ
In your office or ours
•Computerized or manual
•Bookkeeping/Accounting
•Payroll
•Income tax
375 Main St. S. Alexandria **525-5222**

Auto Body

PETER MATT AUTO BODY



Complete Paint Jobs
Collision / Restoration
RR#1, Lancaster, Ont.
347-7236

THIS SPACE CAN BE YOURS
13 WEEKS $110

Chainsaw Service

McCULLOCH
Parts, Sales & Service
KELLY'S
SMALL ENGINES
OPEN 7 days a week
Headline Road West
932-9450

STIHL
Chainsaws
Sales & Service
TROTTIER
Sales Centre
Hwy 34, South
Alexandria
525-1925

Construction Services

B.A. MacKINNON Construction
* New construction
* Additions
* Restorations
* Residential Fencing
FREE ESTIMATES
525-2025

CUSTOM MADE

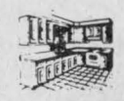

Kitchen & Vanity Cabinet & Wall Units
FREE ESTIMATES
525-1835
Jean Yves Couture

Alarm Systems

THIS SPACE CAN BE YOURS
13 WEEKS $220

Automotive

Ryax Holdings Inc.
John Ryan, Proprietor
We reconstruct Alternators and Starters for all makes of vehicles, also imported makes. Commercial, Industrial, and Agricultural Vehicles
24-Hours Service for Industry and Agriculture
WHOLESALE AND RETAIL DEALERS
60 Main St. S. Alexandria 525-1123

Construction Services

Lucien Lacombe PAINTING
Over 12 yrs. experience
Interior—Exterior
No Job is Too Small
525-4876



Alexandria Painting & Decorating
Wallpapering
Interior & Exterior
Residential & Commercial
JOE REGGENTIN
P.O. Box 1734, Alexandria
525-3350

Construction Services

MITCHELL'S CONSTRUCTION
Brick & Stone Fireplaces
All Types of Inside Home Improvements, General Repairs & Alterations, Painting, Ceramic Tiles, etc.
FREE ESTIMATES
Tel: 347-3795

DUVAL ROOFING & SIDING
Construction & Renovations
525-2565
Rolland
after 5 p.m.
Alexandria

Antenna Systems

JOHN'S ELECTRONICS



T.V. & APPLIANCE REPAIR
SATELLITE & ANTENNA SYSTEMS
RR #1 John Van Overbeek
North Lancaster, Ont. K0C 1Z0 **347-7620**

Carpets



421 Fourth St. West
Cornwall, Ont.
K6J 2S7
Art Buchanan

Construction Services

R. A. QUENNEVILLE
Quality Cupboards & Vanities
(custom built)



Free Estimates
525-3164

Sauvé Construction



Specializing in pardging cement flooring patios and steps
Also carpentry hardwood floors renovations and drywall
613-874-2785

Construction Services

Armand Chenier
President

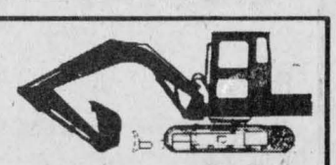

Chenier Excavating
Shovel & Bulldozer
Backhoe and Front-end loaders
WEDCO septic tank dealer



613-347-2190

Obituaries

Lawrence J. Cameron

Lawrence J. Cameron died at the Glengarry Memorial in Alexandria on Monday, Dec. 25 after a long illness. He was 82 years old.

Mr. Cameron, who lived on the 5th of Lochiel, is survived by his wife, the former Rita Carey, one son Carey of Windsor, and one daughter Karen of Toronto.

Mr. Cameron worked the family farm and for recreation, took part in football and played the pipes in the SD&G Pipeband in Cornwall.

The funeral was held from the Munro and Morris Funeral Home on Wednesday, Dec. 27, to St. Alexander's Church in Lochiel. The mass was celebrated by Rev. Bernard Cameron. Spring burial will be in the family plot at St. Alexander's parish cemetery.

Pallbearers were his nephews Gerald and Royden Larocque and neighbors Alex Kennedy, Gerard Kennedy, Edwin and Hubert Hay.

Catharine Campbell

In her 93rd year, Catharine (Cassie) Campbell died on Saturday, Dec. 2, 1989 in Bowmanville Memorial Hospital.

She was born at St. Isidore, Prescott County, Ontario, to Hector Urquhart and Christena MacLeod. She was educated at Athol Public and Maxville High Schools, and graduated from Ottawa Normal School. She taught at Dominionville and Billings Bridge (near Ottawa) before her marriage and, in later years, at Bowmanville Central and Courtice area public schools. She retired in 1965.

Predeceased by her husband, Alexander John Campbell, she is survived by three daughters, Margaret of Medicine Hat, Alberta, Christena (Mrs. Murray Tighe) of Bowmanville and Catharine (Mrs. Elmer Higgins) of Cranbrook, B.C., a brother John A. Urquhart and his wife Etta of Maxville, a sister, Christy Jane (Mrs. Dan G. Cameron) of Ottawa and a sister-in-law, Muriel Campbell (Mrs. John W. Campbell) also of Ottawa. She is lovingly remembered by 11 grandchildren and 12 great grandchildren.

Catharine Campbell lived most of her life in Maple Grove, moving to Bowmanville in 1982. Mr. and Mrs. Campbell celebrated their 60th wedding anniversary in 1984. A member of St. Andrew's Presbyterian Church, Bowmanville she was also a life member and past president of the Flora Galbraith Women's Missionary Society of St. Andrew's. She was active in Red Cross work in Maple Grove during the war and was a member of the Maple Grove Women's Institute.

Funeral services were held on Tuesday, Dec. 5, 1989 at Northcutt & Elliott Funeral Home with Rev. Wayne Chatterton and Rev. Tom Gemmell officiating.

Pallbearers were Douglas Tighe, Maureen Tighe, Frances Tighe, Holly Tighe, Cathy Tighe Martin, Bob Laird, Ross Urquhart and Andrew Higgins.

Interment was in Bowmanville cemetery.

Francis Ian Gaucher

Francis Gaucher died accidentally on Dec. 29. He was 16 years old.

Mr. Gaucher who lived in Lancaster, was the son of Leo Gaucher and Beverley Seyeau. He also leaves to mourn him two brothers Michael and Roger and grandfather William Sayeau.

He was predeceased by grandparents Dorothy Pelkey, Willy Gaucher, and Florence Emond.

Father Rudy Villeneuve officiated the funeral which took place on Jan. 2 from the Co-Operative funeral home to St. Joseph Church in Lancaster. Interment will be in the parish cemetery in the Spring.

Pallbearers were the Lancaster Air Cadets.

Elie Massie

Elie Massie of Alexandria died Dec. 23 at the Glengarry Memorial Hospital. He was 91.

Son of the late Ferdinas Massie and his wife the late Marie-Louise Belair, Mr. Massie is survived by his wife Albina Major and four children: Lionel Massie of Alexandria, Marcel of St. Jerome, Jeannine (Mrs. Lionel Leroux) of Cornwall, and Claudette (Mrs. Claude Ranger) of Ottawa.

Mr. Massie is also survived by four sisters: Mrs. Jeanne Belanger, Sister Eloria Massie, Mrs Laurette Morset, and Sister Marie-Anne Massie.

He is predeceased by three brothers Arcadius, Darcino, and Avila Massie, and three sisters, Lucinda Valade, Therese Nantel, and Alice Beaudry.

The funeral was held on Dec. 27 from the Co-Operative funeral home to the Sacre-Coeur Church in Alexandria, with Father Roger Desrosiers officiating. Interment will be in St. Finnan's Cemetery in the Spring.

The pallbearers were Ronald Leroux, Jean Ranger, Patrick Massie, Marcel Arsenault, Rolland Massie, and Bruno Massie.

Real Ouimet

Real Ouimet died at the the Glengarry Memorial Hospital on Dec. 28. He was 70 years old.

Mr. Ouimet, son of the late David Ouimet and the late Yvonne Trottier, is survived by his wife, Therese Fournier, and one son, Alain and his wife Lorraine Brindle.

Mr. Ouimet is also survived by three sisters: Therese Lefebvre, Rejeanne Lecompte, and Lorainne Hoffman, all of Hawksbury, and one granddaughter Nancy Bourguignon. He was predeceased by one brother, Deas Ouimet and one sister Rhea Champagne.

The funeral was held on Dec. 30 from the Co-Operative funeral home to St-Felix-de-Valois Church in Cornwall, with interment in St. Gregoire Cemetery in the spring. Father Evarist Martin officiated the service.

The pallbearers were the Nativity Guards.

Donat Martin

Donat Martin died Dec. 31 at the Cornwall General Hospital. He was 79 years old.

Mr. Martin was born Dec. 18, 1910 in Alexandria where he lived his entire life. For the past seven years he had been a resident of Villa Fatima.

Son of the late Louis Martin and the late Marguerite Synder, he was predeceased by his wife Yvette, son Roger, and daughter Gladys. He was also predeceased by one sister Angelina Belanger and a brother Arthur.

Mr. Martin is survived by sons Gerald and Norbert of Alexandria, Larry of Vaudreuil, and Wally of Kanata, also brother Louis of Alexandria and sisters Georgina Carriere and Marie-Rose Martin.

Also left to mourn him are 14 grandchildren, four nieces and seven nephews. He also leaves three great grandchildren.

Father Cameron officiated the funeral mass held at St. Finnan's Church Jan.4. Burial will take place in the spring in St. Finnan's cemetery.

Pallbearers were his six grandchildren: Gilles, Michel, Daniel, and Loni Martin, Jack and Derek Hendrie.

Gilbert Gauthier

Gilbert Gauthier died on Dec.19, 1989 at the Glengarry Memorial Hospital at the age of 89.

Mr. Gauthier spent his life on a farm in the 8th of Lancaster except for a brief stint working on the lake boats during the first world war.

He is survived by his wife of 63 years, Laurette Seguin, and six children: Jean, Gisele (Mrs. John Hubert O'Hanley) of Charlottetown, Levis, Martha (Mrs. Gary Purdon) of Sudbury, Maurice, and Robert.

Mr. Gaûthier is also survived by one brother, Emmanuel, and one sister Josephine (Mrs. Romeo Rochefort,) and numerous grandchildren and great- grandchildren.

Mr. Gauthier was a road supervisor and councillor for Lancaster Twp., and was interested in politics of all types. Another of Mr. Gauthier's interests was agriculture, exemplified by his exploits in gardening and his production of maple syrup for 84 of his 89 years. He was also a longtime member of the Knights of Columbus in Alexandria and Green Valley where he was an honorary member.

The funeral at Ste. Marie in Green Valley was officiated by Rev. Raymond Dumoulin, assisted by Rev. Gerald Poirier and Rev. Roger Desrosiers, with interment in St. Raphael's cemetery in the Spring.

The pallbearers were six grandsons.

Community news since 1892
The Glengarry News

Business and Professional Directory

Construction Services

JOHN HAGEN CONSTRUCTION INC.
•Home Building •Renovations & Additions
•Custom Planning
Hudac Home Warranty Program
347-7349 after 6 p.m.

Insurance

McDONELL•LEVERT INSURANCE BROKERS LIMITED
Commercial, Auto, Farm and Life Insurance
139 Main St. N. Alexandria
525-1200

THIS SPACE CAN BE YOURS
13 WEEKS $110

Roofing

Legault Roofing
Roofing & Renovations
For Free Estimate
Call Rolland 527-2513

THIS SPACE CAN BE YOURS
13 WEEKS $110

Veterinarians

Lancaster Veterinary Clinic
Dr. Daniel Guillet
Dr. Barbara Bougie
104 Maple St., P.O. Box 308
Lancaster, Ont. K0C 1N0
Tel. (613) 347-2051

Electrical

ADRIEN MENARD ELECTRIC INC.
ELECTRIC MOTOR REPAIRS
11 Mill Square, Tel. 525-2173
- Service of water pumps and installation
- Repair of Sunbeam cow clippers
- Sales of Jacuzzie and Beatty pumps (Repair all makes of water pumps)

Land Surveyor

E.F. LYN COLE SURVEYING LTD.
E.F. LYN COLE
Ontario Land Surveyor
3730 Richmond Rd., Suite 205
Nepean, Ontario K2H 5B9
613-596-9855 1-800-267-8718

Signs

Creative Farm Signs
IDENTIFY YOUR FAMILY'S BUSINESS WITH AN ATTRACTIVE ROAD SIGN
Designed & Painted By Professional Graphic Designers
ROBERT G. BLAIR & ASSOCIATES
MARTINTOWN 528-4679 CORNWALL 938-8832

Water Treatment

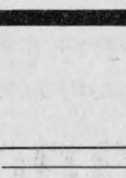

MAURICE DEGUIRE WATER TREATMENT
"Free Water Analysis"
We have The World's Most Efficient Water Conditioners
Iron - Hardness Removal In One Unit
We repair all makes of water conditioners and softeners
280 Chisholm St. Alexandria
525-4319

Farm Systems

G. & J. YELLE INC.
SALES & SERVICE
STABLING, FEEDING & MANURE SYSTEMS
•Butler & Ideal Equipment
•Agri-Vent Ventilation
•Victoria Bins
•Silo Superieur
•Cote - Evacuair
Crysler 987-5336

Land Surveyors

HAZEN MELDRUM LIMITED
ONTARIO LAND SURVEYORS
Cornwall Office: Hazen Meldrum N.S.L.S., O.L.S. Tel: 932-8124
Winchester Office: W.J. Johnson O.L.S. Tel: 774-2414

Small Engine Repairs

LANCASTER SMALL ENGINE REPAIRS
Lawn & Garden Equipment
Chainsaws, Snowblowers, etc.
Last House on Oak Street
Prop. Allan Flaro
347-2610

Alexandria Pump and Electric Motor Repair
All Makes of Jet Pumps, Piston Pumps & Pool Pumps
We also service Sunbeam Cow Clippers & other makes
Luc Joanette 525-2508
86 Harrison St., Alexandria

Windows

SAVE UP TO 60% OF THE COST OF REPLACEMENT WINDOWS
R. PICHE WINDOWS
A Complete Line of Windows & Doors
Cornwall (613) 938-6545
Lancaster 347-3476

Furnaces

DENIS JOANETTE
•Oil furnace service and repairs
•Fast, efficient 24-hr. service
•Installation
525-4915

Furniture Restoration

Country Furniture Restoration
•Hand Stripping and Refinishing
•Pick Up & Delivery
•Free Estimates
•Specialist in Early Canadian Pine
Call 525-3896
Ask for Mike

Marketing Services

Glengarry Marketing
Wedding Invitations, Novelties
Specialty Advertising
Patrick Kelly
Neil MacDonell
527-3283
Maxville

THIS SPACE CAN BE YOURS
13 WEEKS $110

Travel Service

Lancaster Travel
Jennifer Farmer, C.T.C.
Owner
Main Street, Lancaster
(613) 347-7616

Wood - Heat

L. MOORE
Chimney Cleaning and Repair
- Chimney Cleaning
- Chimney Relining
- Prefab Chimneys
- Wood Stove Sales
- Brick Work

Fully Insured
525-5103

Wood - Heat

HAWKESBURY CHIMNEY SWEEPS
Professional cleaning, repairs, inspection and consulting services
FULLY INSURED
Tel: 347-7716
or 525-4022 after 6 pm

CALEDONIA STOVEWORKS
offers you
Professional Service
Licenced Installations
Licenced Chimney Cleaning
Professional Consultations
Product Choosing / Structural Advice
Unbeatable Service
One-Year Warranty on All Installations
124 Main St. E., Vankleek Hill, Ont.
678-2765 1-800-267-1164

Garbage Removal

CHAR LAN SANITATION
RR#2
Alexandria, Ontario
K0C 1AO
Garbage Removal Tel: office (613) 525-1349
Owner Richard Viau Home (613) 525-3294

Radiator Repair

Are you having RADIATOR PROBLEMS?
RADIATOR SERVICE
New Gas Tanks Available
Air Conditioning Service
Carrier
MR. RADIATOR
Laurent Ladouceur, Prop
Tel. 525-3752

Vertical Blinds

VERTICAL BLINDS
Custom Made
Also carpeting, flooring, tiles, ceramics, wallpaper, draperies and much more
Submanufacturer for *Vertican Blinds*
Tapis
RICHARD RANGER
Carpets Inc.
360 Main St. South Alexandria 525-2836

Wood - Heat

SUNWORKS
RENEWABLE ENERGY CENTRE
Specialists in efficient wood-burning stoves, furnaces and fireplaces
Richard Kerr
1466 Hwy. 34, Hawkesbury
632-0456
Res. Dalkeith 874-2293

Let us, everyone, keep that holiday spirit all year round

Glen Sandfield
Lorna Chapman
874-2408



Well, Christmas has come and gone, as have the New Year celebrations. We have gathered up a new set of pictures (some yet to be developed I suppose) and another happy collection of precious memories. The visitors have returned to their homes, and the gift wrap has been stashed away until next Christmas. The lights on the tree are out, the houses will all soon be back to their ordinary everyday look, no wreaths, no twinkling gayly colored bulbs casting many hued shadows on the snowdrifts, and no more carols. Gee but it went fast! Didn't it? All the hub-bub, bustle, cleaning, cooking and baking, wrapping, and card sending and suddenly it's all gone, true? No way, don't you believe it! You can carry Christmas in your hearts all year long, really. Keep that wonderful loving feeling with you, look on the bright side of things, and keep that good resolution to try to be better to each other. Christmas is all of those things, so we needn't let it fade away until next time: we can have it all along the way.

It may take a little doing, but perhaps you will find it is all worth it in the end. Let's not let ourselves get bogged down with the "mid-winter blahs," let's just keep that Christmas feeling, how about it? It sure beats being down in the dumps until next December!

* * *

Debbie Young and family of Burlington, Ont. spent a week here with Ann Mason and family at Christmas time and another sister Bertha Martineau, her husband Roger and family of Val D'or were down for a visit. Earlier on, Edna Gauthier of Glen Livet, N.B., was down to enjoy a visit with her son Louis Gauthier and family.

* * *

Mrs. James Campbell of Kingston, Sue Campbell of Ithica, N.Y. and Jeanette Campbell of Kingston were all home for the holidays with Nan and Jim Campbell.

* * *

Christmas saw Murray, Alida, Haley and Cheri MacLachlan of Ottawa here to visit Christina and Ron MacLachlan and family.

* * *

Marilyn, Leslie, Kristin and Erin Lawler of Harrowsmith spent a week at Glen Lennon Farm over the holidays, visiting Bessie MacLennan, Mr. and Mrs. Stewart MacLennan, and family, and they passed some time as well with Gail and Kenny Hartrick and family.

* * *

Della and Clifford MacDonald spent Christmas day at Maxville Manor with her mother and sister Ella and Hilda Hay. They reported that the decorations were very cheerful and Mrs. Hay was full of the news of the wonderful concert she had seen there just several days earlier. The Manor stff served a simply delicious meal, turkey and all the trimmings to the visitors also, making those who reside there feel even more at home. What a fine way to welcome visitors who were there on that special day. The Manor staff were kind enough to provide a meal for New Year guests as well, I was told. That seems to me to be a most thoughtful gesture, and it meant a great deal I am sure for the residents to be able to sit and eat with their visitors, more like home.

The Manor deserves a sincere vote of thanks for contributing so much toward making their residents happy, at a time that might very well be one of sadness.

* * *

Linn, Paul and Bradley Plamondon of Barrie were here over the holidays to visit with his parents Irene and Lucien Plamondon and grandson Christopher Plamondon also of Barrie was down for Christmas.

* * *

Over the holiday week, Hazel Gibbs went up to Marionville, Ont. to visit daughter Cathie Robillard, her husband George and family. Another daughter Noreen Murphy and hubby Vincent came over to visit while she was there. Mrs. Gibbs also stopped in to see Mr. and Mrs. Dominic Clark in Osgoode.

* * *

Christmas day was a family reunion of sorts at the home of Bud and Lorna Chapman. "Of sorts," because the two grandchildren and their families who live in St. Sauveur were unable to come. Remember all that snow? Among the 21 who did make it were Lorna Chapman, Andrew Blaine, Christianne and Cassandra Bolduc and George Zizzy all of St. Jean, P.Q., Charlotte and Richard Hillier, Vincent and Stephanie of St. Lambert, Nancy and Jamie Chapman, Michel and Carl Sabourin all of Ville La Salle, Danielle Fauvel of Montreal, Wendy and Dianne Chapman of Verdun, and Lynda Chapman of Ville LaSalle.

* * *

Other recent New Year visitors with the Chapmans have been Ed and Pierrette and Isabel Chapman of St. Remi, P.Q.

* * *

The Glen Sandfield United Church choir turned out in force recently for a carol-sing at the Davidson Moore Residence in Glen Nevis. On tap were Della MacDonald, Nan Campbell, Lorna Chapman, Jim Findlayson, Isabel MacLennan and she brought her violin, Bessie MacLennan and Lorna Chapman. Eileen Flood and Mary Buckler of Glen Robertson came out as well. Eleanor Bickerstaff came along with the choir and was a great help with the singing. *When the Lord of Love Came Down* and *The Friendly Beasts* were sung; *Good King Wenceslas* had Jim as the king and Nan as the page. Jim, Nan, Lorna and Isabel and Della were the friendly beasts. It was a time of warmth and fellowship, much enjoyed by the visitors. Mrs. Moore served light refreshments and punch at the end of the musical program and there was time for a nice chat with the residents and each other, before taking their leave.

* * *

Christmas dinner guests with Eleanor and Clifford Bickerstaff were Ellen and Gordon MacLeod, Leslie and Douglas Clark of Dunvegan, and Norman Clarke of Brantford, Ont.

* * *

Mary Buckler of Glen Robertson was in Montreal recently visiting her sisters at their homes, Kate Smith, Bette Wynnick and Harriette Buckler her sister-in-law. Brockville was her next stop where she visited granddaughter Bonnie Buckler and Amanda. Her son Bill Buckler and family came down for Christmas dinner. After a brief stay with Bill and his family in Roebuck, he drove her home after a very full week.

* * *

Holiday visitors with the Lloyd MacLennans were Gwen and Ernie Vanek, Gary and Monica, all of Ottawa. They were the Christmas dinner guests of Evelyn and Bev MacQueen in Dunvegan.

Guests at their family dinner at New Year's were Ron and Christina MacLachlan and Kevin, Grant and Rita MacLennan from here, her father Donald J. MacLeod, Angus, Elbert and Alexander MacLeod of Dalkeith, Bev and Evelyn MacQueen of Dunvegan, Doreen, Carmin and Melissa Howes of Kirk Hill and Jamie Poulin.

Other holiday visitors were former neighbors Leandre and Aline Seguin of Alexandria.

* * *

A very Happy New Year from Glen Sandfield and do try to keep that Christmas feeling, okay?

Maxville curlers do well

St. Elmo
W. MacKinnon
527-2348



A large gathering of family members, friends and neighbors enjoyed the hospitality of Karen Collier, St. Elmo W., at an open house in her home on New Year's Day.

* * *

On Thursday, Jan. 5, eight curlers from the Glengarry Curling Club, Maxville enjoyed a friendly game of curling at the Town of Mount Royal Curling Club. Two teams of curlers from Maxville, Lachute and Bedford, Que. were invited to a game of curling in the morning with six teams from the Mount Royal Club.

The visiting team with the highest winning points was the Bedford Curling team and second highest points were by the Maxville Curling team of Eli Martin, skip, Chester Valley, Hugh Fisher and Wallace MacKinnon. The second team from Maxville was Don Bond, skip, Bruno Besner, Russell Marjerrison and Herbert Holmes.

At the noon luncheon, a senior curler of the Town of Mount Royal Club, O'Kel Stewart, gave an interesting talk on the United Empire Loyalists who settled in the Eastern Townships of Quebec from 1776-1787.

A special anniversary of the UEL settlement was held at Bishop's University, Lennoxville, in May 1987, when H.R.H. Prince Phillip was the special guest speaker.

* * *

The Ian and Helen MacLeod curling bonspiel at the Glengarry Curling Club, Maxville, on Jan. 5 and 6 was both successful and greatly enjoyed. Thirty-six teams of curlers participated in the bonspiel.

St. Elmo and Athol were represented by Hugh Fisher, Laurent and Helene Souligny and Wallace MacKinnon. The team won the two games played and were among the nine teams of curlers who won two games.

* * *

John and Margaret Billinghurst were guests on New Year's Day with their friends George and Doris Maguire of Ottawa.

* * *

Dr. Wallace MacKinnon was in London, Ont., for the New Year's weekend with his son Wally Jr. The return trip was by train. People do travel by train in large numbers. They were lined up in five long lines waiting for boarding at Toronto Union Station, both on Dec. 30 around noon and Jan. 2 late afternoon.

Here's your invitation to attend a . . .

Dinner Meeting

Best Western Inn

Brookdale and Vincent Massey Drive
Cornwall, Ontario

Monday, January 15
7:00 P.M.

FGB MFI
Full Gospel Business Men's Fellowship

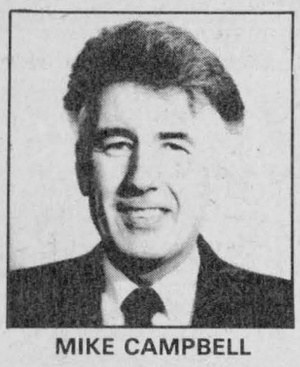

MIKE CAMPBELL

Speaker: Mike Campbell

Mike owns a plumbing firm in Toronto. He was born in Northern Ireland and came to Canada in 1957. He worked for many years on the DEW Line, mid-Canada Line, and other projects in the Canadian North. In 1976, something happened to Mike which resulted in his finding true happiness and contentment in life. Please join us to hear this man's wonderful story.

TICKETS:
Purchased in Advance (by January 13) $12.00
At the Door $14.00

Ladies Welcome

For information or ticket purchase, please contact:

Don and Bette Deebank
Long Sault
534-2524
Rejean and Carmen Paquette
Alexandria
525-4463
Nelson and Leona Hurtubise
Cornwall
933-2465

WHO ARE WE?

Full Gospel Business Men's Fellowship International is a non-profit organization of Christian businessmen from all walks of life and every kind of church background. Over 2,200 chapters in 90 countries attract more than 500,000 people each month to their meetings. In Canada there are 223 chapters that meet weekly or monthly at breakfast, luncheon, and dinner meetings, along with 28 annual conventions and rallies attracting thousands of people.

2-1c

10.9%

48 MONTH FINANCING
On Approved Credit

ON

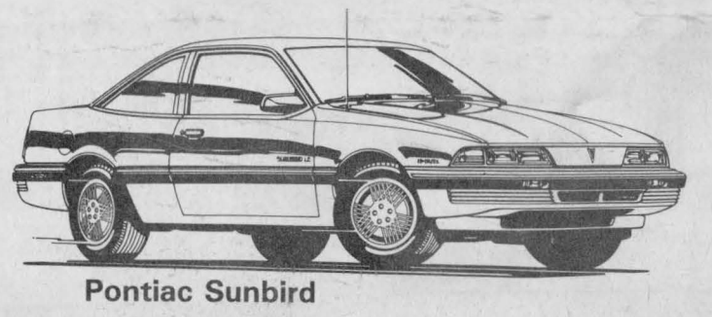

Pontiac Sunbird

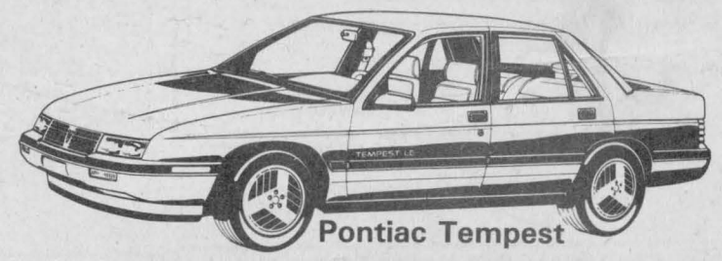

Pontiac Tempest



GMC S-Trucks (4x4 included)



Pontiac Firefly

OR

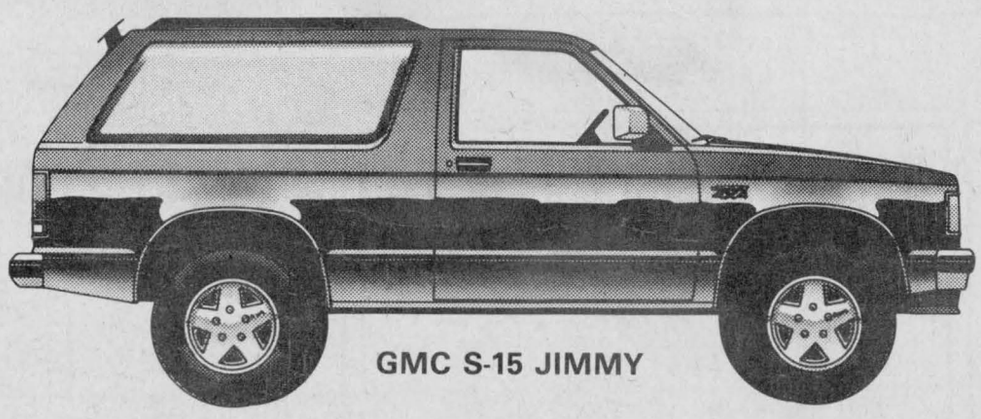

GMC S-15 JIMMY

NO DOWNPAYMENT
NO INTEREST
NO PAYMENT
Until April, 1990

Best Selection Between Ottawa and Montreal

OVER 160 NEW 1990 CARS and LIGHT TRUCKS

Limited Number of New and Demo '89s at Bargain Hunter Prices

TRADE-INS NEEDED — WE PAY TOP DOLLAR

Roy's

THE PRESIDENT'S TRIPLE CROWN
YOUR TRIPLE CROWN WINNING DEALER

PONTIAC
BUICK
Cadillac
GMC Trucks

We treat you Royally

Green Valley, Ont. **525-2300**