Trudeau denounces Tory program as 'sham'

Liberal Leader Pierre Trudeau told an audience of about 1,500 Cornwall and area residents Saturday, that the Conservative government's energy plan is a "sham."

Only two per cent of the expected $90 billion to be collected from new energy-related revenues would actually have been allocated to securing new supplies, Mr. Trudeau told a meeting of the Stormont-Dundas riding association at the Cornwall Civic Complex.

The rest of the money would have gone to the producing provinces, to the multinational oil companies and to the federal government's general revenue to pay its ordinary bills.

"The professed goal of raising oil prices to encourage supply was just a sham, a trick to get you, the consumers, to think you were paying more in order to get security of supply, while in fact your money was used by your government for quite different purposes," Mr. Trudeau said.

The proposed government tax increase on gasoline would have had adverse effects on the cost of fuel for public transportation, Mr. Trudeau argued.

"Railway costs would have gone up over the next year by more than $140 million because of the excise tax on diesel fuel. This would have given an inflationary boost to the cost of everything shipped by rail," he said.

The Conservative budget would have caused an admitted 11 per cent inflation, he added, and increased government spending by 10 per cent instead of promised decreases.

Unemployment would have increased to 9.3 per cent next year while the Conservatives had promised to drop the rate to 5.5, Mr. Trudeau said.

Stormont-Dundas MP Ed Lumley, who was acclaimed as the Grit standard-bearer, said the Conservatives' mortgage deductibility plan was a major reason for the Liberals and New Democrats combining to defeat the government.

The MP said the tax rebate plan for homeowners would have cost the country $3 billion to $4 billion a year in lost revenue and this was the major reason he voted to topple the government.

Mr. Trudeau said Mr. Lumley played a major role in changing the former prime minister's mind about retiring as party leader.

"During my three or four days when I was trying to make up my mind on the matter, Ed called at my office and talked to me," Mr. Trudeau said.

The Liberal leader said he decided to stay on in response to this conversation.

"Ed Lumley was largely responsible for this decision," he said. "I am glad to be here to help Ed Lumley help Canada back on the right road."

The Glengarry News

VOL. 88 No. 2 ALEXANDRIA, ONTARIO, WEDNESDAY, JANUARY 9, 1980 SINGLE COPY 25c

Raps Grit 'dishonesty'

by Anne McRae and Bob Roth

Hawkesbury resident Gordon Johnson captured the Glengarry-Prescott-Russell Progressive Conservative nomination Monday evening before a crowd of about 100 supporters.

Mr. Johnson, who operates a business consulting practice, said the Conservatives were turfed out of government for telling the truth.

The candidate, who was defeated during the last election in a bid to oust Liberal incumbent Denis Ethier, re-iterated a familiar Conservative election plank when he said the 18-cent gasoline excise tax is a necessary policy.

Whereas the Liberals would use "hidden taxes" to increase revenues, the Conservatives were being honest with the public, he said.

"I never thought we'd be punished for telling the truth," Mr. Johnson said. "The Canadian people are not going to punish us for telling the truth. We will come back with a majority."

To opposition criticism that party leader Joe Clark flip-flopped on election promises. Mr. Johnson said the Clark administration was not given a chance to make some of its promises good because it was defeated after only seven months in office.

Guest speaker Bob Coates, a Nova Scotia MP and national president of the Conservative Party since 1967, alluded to the Liberal government's huge debt and said the Conservatives had to take drastic action.

"We have to get our financial house in order whether we like it or not," the MP said.

Although the 18-cent gasoline tax is not popular, it is necessary, he said.

"If we are honest with ourselves, we are going to have to pay it."

He predicted Canadians would "elect a government that's honest enough to tell the truth."

He pointed out that gasoline in the United States is 45 cents a gallon higher and Europeans also pay much more for their gasoline.

Prescott-Russell provincial MPP Albert Belanger and Joe Clark's mother-in-law were also on hand to support the local candidate.

'Hypocrisy' criticized

It is hypocritical for the Liberal Party to blame the Conservative government for the proposed move to Parks Canada because the move is a Liberal idea, Charlottenburgh Township Reeve Adrian Gadbois charged this week.

The 53-year-old reeve, who is seeking the Stormont-Dundas PC nomination in Cornwall tonight, said moving the Cornwall regional office to Peterborough was proposed by the previous Liberal government.

"The move of Parks Canada out of Cornwall was brought about by the Liberals in 1976 when the Liberals were in power and Ed Lumley was a member of Parliament."

Mr. Lumley was able to get a delay "but he didn't get them to change the decision, only delay it. That was good political strategy."

Reeve Gadbois, who has been in local politics for over 25 years, said the Liberals are good with criticism of Conservative policy but have little to offer in terms of alternatives.

"The Liberals definitely have no strategy at all. They have no solutions to the energy problem which they used as an excuse to call the election."

The reeve pointed out that the Liberals merely plan to subsidize energy costs with other forms of taxation rather than take the money directly at the gasoline pump.

"They will raise income tax and other forms of taxation, but we feel an increase right at the pump is best because a person can govern what he uses," the reeve said.

By increasing energy costs directly, people will learn to "use it carefully," he said.

By artificially holding down the price of energy, the Liberals are putting Canada's future in jeopardy, Reeve Gadbois said.

Such stop-gap measures may be good for winning elections, but they don't solve the problem, he noted.

"It's like putting a band-aid on a cancer. It's what the Liberal government has been doing for years."

The reeve said he would make the record of former Prime Minister Pierre Trudeau an election issue.

Although the Liberal leader is attempting to project a new image, "it's the same old Trudeau and I don't think we should forget that," he said.

The reeve also said, if elected, he would continue his battle against bilingual bonuses for civil servants.

If bilingualism is a qualification for a government job, there should be no need for additional pay, he argued.

Although the Conservatives have kept the bilingual bonus, the reeve said he would not hesitate to break party ranks to serve his constituents.

"I'm not going to be a puppet," he stated.



GRITS GATHER IN CORNWALL—Liberal supporters turned out in large numbers on Saturday at the Cornwall Civic Complex as former Prime Minister Pierre Elliot Trudeau joined Stormont-Dundas MP Ed Lumley, left, former Scarborough Mayor Paul Cosgrove and Glengarry, Prescott and Russell MP Denis Ethier for the nomination meeting for the Stormont-Dundas riding. Ed Lumley was acclaimed to run in the February 18 election. (Staff photo Rothgeb)

Teachers win arbitration

Stormont, Dundas and Glengarry secondary school teachers scored a major victory last week when a provincial arbitrator ruled that pupil-teacher ratio is a negotiable contract item which the board should not have increased unilaterally.

The report by arbitrator Michael Weatherall was presented to both sides on Thursday.

Teachers have hailed the decision as a great morale booster.

The dispute began in April when the board unilaterally increased the pupil-teacher ratio from 17 to 1 to 17.5 to 1. The new ratio, which took effect in September, resulted in the loss of 16 teaching positions.

The teachers objected to the ratio increase, arguing it contravened the letters of commitment attached to their last contract.

Board officials countered that the new ratio came into effect after August 31 when the last contract expired.

When the board refused to reconsider the decision, the teachers filed a charge of bargaining in bad faith with the provincial Education Relations Commission, resulting in the arbitration.

A board official said the ruling would not have a great effect because enrolment figures were lower than expected and the pupil-teacher ratio has remained at 17 to 1 anyway.

Students seeking bilingual classes

Student representatives at Glengarry District High School want bilingual home forms reinstituted to bridge the growing split between Anglophone and Francophone students.

A school committee spokesman confirmed Monday that a vigorous debate on the issue took place at the last school committee meeting and the topic is expected to be discussed again this Thursday.

Tomorrow's school committee meeting, to be held at 8 p.m. at the school, is open to the public.

All four members of the students council executive and the four student representatives on the school committee are asking that bilingual home forms be an option for students wishing such an environment.

Although bilingual home forms were once the norm at GDHS, students have since been segregated into English-speaking and French-speaking forms.

Richelieu plans carnival events

Once again the time is approaching when the Town of Alexandria will be the scene of the annual winter carnival sponsored by the Richelieu Club. The club has planned a series of events this year, highlighted by the popular snowmobile and motorcycle races and the crowning of the queen.

This year the festivities begin on February 2 with an Italian supper, followed by a wine cellar in the Sacred Heart Parish Hall. That Saturday the minor hockey tournament also starts, extending on to Sunday, February 3 and the next weekend as well.

Sunday, Feb. 3 is a big day for the carnival. The new Alexandria Snowmobile Club grounds on McCormick Road will be the site of snowmobile and motorcycle races, while the Mill Lake will be covered with cross-country skiers in a race.

Sunday night the public is invited to a bean supper at the Glengarry Sports Palace after the minor hockey games are finished for the day.

On Tuesday, February 5 the big moment comes for this year's seven carnival queen contestants. The queen and her princesses will be chosen in the auditorium at Glengarry District High School that night.

The Sacred Heart Parish Hall will be the scene of a carnival bingo night on Wednesday, while on Friday, Feb. 8 the Sports Palace will be turned into a casino for the Las Vegas Night.

Saturday night the adults are invited to an Alpine Night dance at the Sports Palace and on Sunday the carnival will be closed out with a disco dance on ice at the arena.

Parents protesting

Stormont, Dundas and Glengarry Separate School Board could be faced with a parent-student strike.

The action was suggested during a meeting last week of the executive and advisory committees of the Association of Catholic Parents.

"Action of some description has to be taken if we are to change the decision of the minister of education to cut funding of kindergarten from full day to half day," said Joe O'Neill.

The meeting discussed several ideas including a proposal to keep all separate school children at home for a designated period of time.

Parents will be polled to determine what actions they wish to take.

The group is also sending a letter to Transport Minister Don Mazankowski asking for upgrading of construction standards of school buses to make them safer for children.

Officer sought

Charlottenburgh Township is accepting tenders for an animal control officer.

The officer would enforce the township by-law for licensing dogs and control animals running at large.

The applicant must supply a pound, vehicle and carry sufficient insurance.

Tender forms are available at the Williamstown office during normal office hours.

Tender closing is January 23.



HARNESSING THE SUN—Tabby "Jazz" has figured out that one way to keep warm on cold winter days is to sit atop Bob Graham's window solar collector facing south on Highway 43 in Alexandria. The passive collector, constructed by Mr. Graham, provides his apartment with air at around 30 degrees centigrade on some sunny days. (Rothgeb)

Ethier blasts farm imports

Glengarry-Prescott-Russell MP Denis Ethier blasted Joe Clark's Conservative government Saturday for allowing excessive imports of cheese and chicken.

Speaking at the Stormont-Dundas Liberal nomination meeting which acclaimed MP Ed Lumley, Mr. Ethier said undue amounts of imported cheese and chickens are competing with products produced by Canadian farmers.

He also criticized Clark's exclusion of Agriculture Minister John Wise from the Conservative "inner cabinet."

Party leader Pierre Trudeau, who was guest speaker, also criticized Clark for not keeping a promise to cut cheese imports.

"But Clark did not want to leave the farmers with nothing, so he gave them something else instead," Mr. Trudeau said. "That was, for the first time, an excise tax of 15 cents a gallon on the fuel they need for tractors and trucks.

"That means the average Ontario dairy farmer would have to pay $300 extra a year to operate his equipment."

The former prime minister said the Liberals would not revive the tax, which the Tories abandoned when the election was called.

Mr. Trudeau told the audience of about 1,500 that the Liberal government had helped the area's economic development in the 1970s and would like to be around to help in the 1980s.

In the early 1970s, the area had a 20 per cent unemployment rate, Mr. Trudeau noted. Now, with the assistance of the department of regional economic expansion, unemployment here has fallen below the national average.

Under the Liberals, he said, "despondency turned into confidence and pessimism into performance."

"That is how a Liberal government works. We did not transform Cornwall. You did. But we were there to help when you needed us. We want to be there to help again when you need us through the 1980s," he said.

"The election is a choice between proven Liberal performance and broken Tory promises."

Courses being offered

Adrien Ladouceur and Gerald Trottier of the Alexandria Snowmobile Club will be conducting courses leading to a "snowmobile operator's licence."

The course will be given this Saturday if more than 40 applications are received. Registration for future courses will be accepted. Contact Alexandria Snowmobile Club at 525-2774 before Friday for registration information.

The duration of the course is about eight hours. Registration fee is $7.50. Refreshments are available at the club.

Pork issue to be aired

On Monday the pork producers of Glengarry and Prescott will gather in St. Bernardin to discuss problems with the OPPMB at an open meeting to be chaired by a bilingual representative from the Ministry of Agriculture.

The producers have been quiet recently, awaiting the January 14 sit-down. The meeting is intended to clear up a long-standing dispute between the producers and the Ontario Pork Producers' Marketing Board over the number and location of hog marketing yards in the area.

Some producers, however, can't wait for the meeting next Monday and have posted signs at the board's McCrimmon yard site. The missives, ranging from "OPPMB DEMOCRACY DIED OCT. 1979" to "YIELD OPPMB CEDEZ," are posted on the land where the board plans to build a new yard to serve the farmers from the two counties.



UNLUCKY BREAK—Stuart Neil, left, son of Catherine Morrison of Alexandria, was saved recently by his friend Marc Ruttenberg, son of Sandra and Ed Ruttenberg of the Ninth of Lancaster, after he fell through the ice on Mill Lake. The small boy had to lay down on the ice and use his coat to drag Stuart from the freezing water. It was Stuart's second close call in a short time, as he was left homeless when fire gutted his mother's apartment above the Pets and Plants shop.
(Staff photo Rothgeb)

Pork disease hits Quebec

There is a current outbreak of trichinosis in La Pocatiere, Que., about mid-way between Quebec City and Riviere-du-Loup. Since November 13, 1979, 31 cases in humans have been diagnosed in this community.

Trichinosis is a parasitic disease that humans can get from eating infected pork.

Agriculture Canada officials are working with provincial meat inspectors and health officials to quickly detect the source or sources of the problem, and stamp it out.

Starting this week, meat hygiene inspectors will be taking 25 samples per week from each of the four federally inspected abattoirs in the area. The samples will be tested for trichinosis at the department's laboratory in Sackville, N.B.

In addition, a special instrument called a trichinoscope is being used to help detect the disease at packing plants.

Bill Warrell, an Ottawa-based official in Agriculture Canada's animal health division, explains that trichinosis is "reportable" under the federal Animal Disease and Protection Act.

This means that veterinarians must report the disease when it is found in animals or meat.

Dr. Warrell says the disease cannot be visually detected in live animals. It only becomes a problem when infected meat is not frozen or is not completely cooked.

People can die of the disease, but this is rare. In North America fewer than five per cent of reported cases lead to death. Nausea and diarrhea are the usual symptoms. In 1978, only 32 cases were reported nationally.

The department's health division field veterinarians monitor farming practices to ensure that uncooked waste materials are not fed to pigs and that a high level of sanitation and rat control are maintained. These measures have helped keep the incidence of trichinosis low.

Dr. Andre Gravel at the meat hygiene division advises that the parasite can be destroyed in meat by complete cooking or freezing. Thus, if stored pork is properly frozen before it is consumed, or is well-cooked, there is no chance of infection.

Adequate cooking or large portions, such as roasts, thick pork chops, or large sausages should be checked by using a meat thermometer. The interior temperature should be raised to between 75 and 80 degrees centigrade. There should be no pink coloration remaining in the meat or juices.

Sophie Leroux dies

On December 21, 90-year-old Sophie (Mamie) Leroux was buried in St. Finnan's Parish Cemetery in Alexandria. Mrs. Leroux, sister to Mrs. Beatrice Proulx of Alexandria, died on December 17 in Lachine, Quebec.

Mrs. Leroux, born in Cripple Creek, Colorado, also leaves a daughter, Claudette Ladouceur of Montreal, two sons, Earl of Ottawa, and Lloyd of Lachine, also a brother, Leonard Gagnier of St. Catharines.

Reverend Donald B. McDougald officiated at the ceremony. Mrs. Leroux had been living in Lachine.

Dies in Montreal

The funeral was held on Saturday, December 29, 1979 for Mrs. Alice Robinson who died December 26 at a Montreal hospital. She had resided with her son and daughter in Verdun, Que. Rev. D. B. MacDougald officiated at the funeral mass in St. Finnan's Cathedral. Burial was in St. Finnan's.

The late Mrs. Robinson was born in Alexandria January 26, 1907, the youngest daughter of the late Paul Lauzon and the late Elizabeth Grant. She attended St. Margaret's Convent school and later the first Alexander Separate School. She later worked in Alexandria until her marriage to Levi Robinson in 1937 at St. Finnan's Cathedral. They resided in Alexandria for a short time before moving to Noranda where Mr. Robinson was employed, then later returned to Alexandria and then to Montreal where they resided in Verdun. Mr. Robinson died in 1971.

She is survived by four sons, Erwin, Herbert, Bruce and Brian and one daughter Muriel, also 14 grandchildren.

She also leaves to mourn her passing, two sisters and two brothers, Mrs. Louis Larocque *(Nellie)* and Leonard Lauzon, Alexandria, Mrs. Mitchell Henry (Mae) of Montreal and Alexander of Vancouver, B.C. She was predeceased by two sisters and a brother some years ago. Mrs. James MacDonald (Marcella), Mrs. Annabel Flynn and Paul Lauzon.

The pallbearers were six nephews: Garth, Gary and Sheldon Larocque, Roger, Gerald and Norbert Martin.

Attending the funeral besides her sons and daughters were her sister, Mrs. Mae Henry, Mrs. Betty Flynn, Mr. and Mrs. R. Defushoso and family of Montreal; several nieces and nephews, Brendan Flynn of Montreal; Mrs. Winnie Leroux, Ottawa; Mr. and Mrs. Bill Michaud of Maxville.

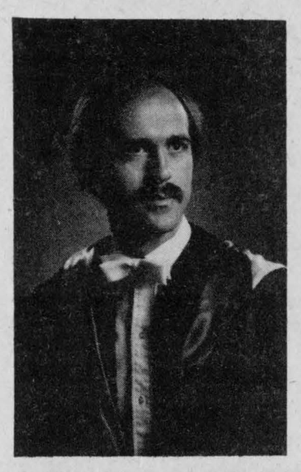

NEW ASSOCIATE — Hardtke Chiropractic Clinic has the pleasure of welcoming Raynald Cardinal, Doctor of Chiropractic as a new associate. A graduate from Canadian Memorial Chiropractic College in Toronto, he is presently residing and also practising in Pincourt, Quebec. He will now be offering his services to the population of Glengarry County.

Contract awarded

Ontario's Ministry of Housing has awarded a $609,000 contract to Robert J. Bourgon Construction Limited of Cornwall to construct the 30-unit senior citizens apartment in Alexandria.

Work on the two-storey structure, to be located behind the old arena at the end of Kenyon Street, should begin within a few weeks, a ministry press release states.

Res. 933-7428 Bus.932-8388
R. Filion Jewellers
Diamonds, watches, watch repairs, gifts, trophies, engraving
604 Montreal Road Cornwall, Ont.
29-tf

Super Photo Special
Color Developing and Printing
12 exposures $3.79
20 exposures $4.89
Pharmacie Glengarry Pharmacy
14 Main St. N. Alexandria Tel. 525-3882
Corner of Military Rd and Oak St., Lancaster Tel. 347-3971 347-3959
2-1c

JOANETTE'S
Custom Meat Wrapping
Tel. 525-3583
We cut and wrap meat to your specifications
Storage facilities to age your beef
2 miles west of Alexandria on Highway 43
Mrs. Guy Joanette, Prop.

24 HOUR SERVICE
LEVERT TAXI
We will deliver your orders from any restaurant in Alexandria
Minimum Charge each order $1.50
In Town Rates remain at $1.00 each
LONG DISTANCE CALLS
We do Airports, Out-of-Town City Trips Weekly
For Information
Tel. 525-2696 or 525-2662
2-2c

THE MOST COMPLETE PARTS DEPARTMENT
We're experts in Genuine GM Parts
We also stock a large selection of authentic parts, such as drop in motors, transmissions and most of the parts you might need for your GM
GM Roy's
GARAGE (GREEN VALLEY) LTD.
Green Valley, Ontario Tel. 525-2300
42-tf

MacGillivary's Outfitters
315 Clark Ave., Cornwall
Tel: 933-4867
BAGPIPES
HIGHLAND SUPPLIES
TARTAN by the yard
Anything Scottish—We have it

SOUND FACTORY
DOOBIE BROTHERS MINUTE BY MINUTE
FACTORY'S PRICE.. 4.99
16 MAIN ST.
Alexandria
2-1c

Cameron's INSULATION LTD.
We use high grade Cellulose Wood Fibre C.M.H.C. No. 8251 to do attics and walls for new or older buildings.
Chimneys
Solar Systems
Gift Shop
Wind Machines
Colorlock
Fencing
Roofing
Bed-ex
Cameron's will help you take advantage of the Government Grants.
Eamer's Corners, Cornwall, Ont.
Tel. 938-9442
Member of Chamber of Commerce and Hudac
35-tf

★ JEAN STATION ★
JANUARY CLEARANCE SALE

ALL LADIES' SWEATERS
1/3 Off!

ONE RACK OF MEN'S SHIRTS
½ Price or Less!

LADIES' SATIN TOPS
½ Price!

ONE RACK OF JEANS
FROM! 9.99 to 14.99!

ONE RACK OF LADIES' DRESS PANTS
30% Off!

MEN'S SWEATERS
1/3 Off!

LADIES' FLANNEL SHIRTS
35% Off!

DISCO TIES
ONLY! Reg. 7.50
3.75

CORDS — CORDS — CORDS
by Levis, Wrangler, Jeanius, Chic
SALE PRICE!
Reg. up to 24.99
13.99 or 2 prs. for 25.00

JEANS AT BARGAIN PRICES
by Lois, G.W.G., Landlubber, Levis, Chic
NOW ONLY!
Reg. up to 29.99
16.99 or 2 prs. for 29.99

14 Main St. S., Alexandria All Sales Final Student Cards Not Valid on Sale Items Visa—Mastercharge Tel. 525-3808

News from MAXVILLE

by Velma Franklin

Visitors with Mrs. Millie Eppstadt of Maxville over the holidays were: Earle Eppstadt of Pembroke, Mr. and Mrs. Eric Miller, Kathy and Chris of Chomedy, Mrs. D. E. Grant and Donald George Grant of St. Laurent, Miss Carol Lyn Grant of Vancouver, Mrs. Kirk Johnstone of St. Laurent and Ernest Cameron of the Manor. She received many cards and "goodies" and would like to thank all her friends as she finds it difficult to write "thank-you" notes any more.

Mrs. Edna Rolland spent the holidays in Dollard des Ormeaux with Mr. and Mrs. Tom Stritch and family.

Mr. and Mrs. Ken Higgins and family of Metcalfe were with her parents, Mr. and Mrs. Gordon Munro for the holidays.

Mrs. Jean Casey spent her Christmas and New Year's with Mr. and Mrs. Tom Eldridge and family in St. Catharines.

LIONS WINNER

The Lions' lucky winner in this week's 50-50 draw was Mrs. Lena Michaud, who shared $101.84 with them.

ADULT STUDY

Starting this Sunday, January 13, the Maxville United Church Adult Study Group will be meeting every Sunday at 9:45 a.m., before the regular morning service. The theme for the winter session will be the Parables of Jesus, using the Bible and the monthly articles in the United Church Observer by A. C. Forrest. The introductory study this Sunday will be based on the Sept. 29 Observer—"New Light on Old Stories" and participants are requested to bring their own copy of the scriptures. Everyone interested is welcome to join this study group.

ANGLICAN SERVICE

Services at St. Michael's Anglican Church will continue as usual through the new year—Holy Eucharist on Sunday at 9 a.m. Rev. Robert Elliott will be in charge during the month of January while Fr. Peter and Mrs. Durrett are on vacation.

Dies in Maxville

Death claimed one of Maxville's oldest citizens in the person of Mrs. G. H. McDougall on December 29 at the General Hospital, Cornwall, at the age of 94 years.

She was the daughter of the late Mr. and Mrs. John B. Barrett, formerly of Fournier and Maxville, and wife of the late G. H. McDougall who predeceased her in March 1963.

Two sisters mourn her passing, Mrs. A. D. Stewart and Mrs. A. M. Fisher, Maxville, along with several nieces and nephews.

Mrs. McDougall was a devoted member of Maxville United Church and a life member in the Women's Missionary Society and she took a great interest in all work of the church.

Pallbearers were Hubert Quart, Kenneth Johns, Gordon Winter, Douglas McMillan, Donald Munroe and Harold Willis.

Interment was at Maxville Cemetery. The many floral offerings and donations were silent tribute of sympathy and regret.

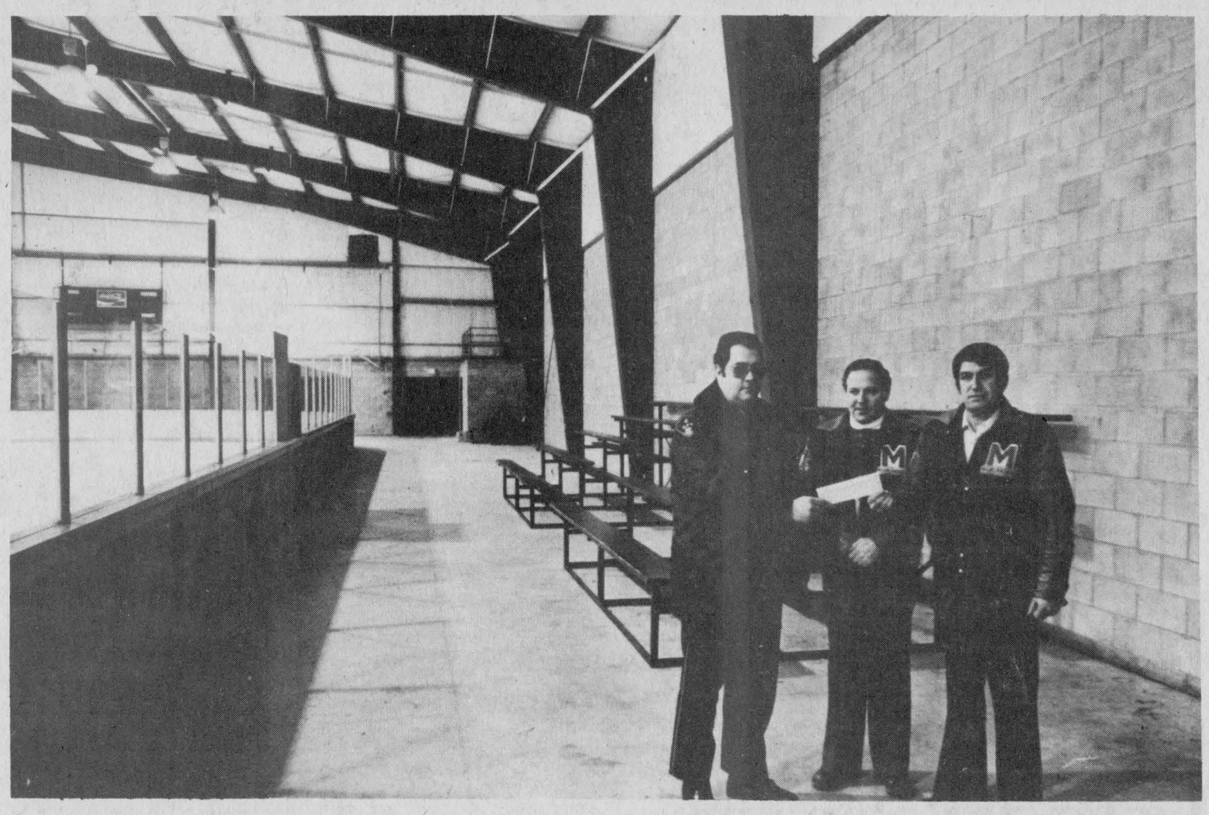

FINAL PAYMENT ON PLEDGE—Last Thursday night the Maxville and District Lions Club made the last payment on a $30,000 pledge to the Arena Building Fund. The Lions jumped right back into the fund-raising, however, as President Bill Campbell, centre, announced another $25,000 pledge to be used for seats in the arena. Treasurer Marcel Champagne, left, handed over the final cheque to Sports Complex Chairman Garry Smith when the men met to discuss the new seats.

(Staff photo Rothgeb)

Manor residents well entertained

On Monday, December 17, the residents of Maxville Manor filled the Auditorium for the annual Christmas party sponsored by the Cornwall Optimist Club and Legion Pipe Band and their concert group arranged by Howard MacGillivray.

Master of Ceremonies, Alfie Lee accompanied by Maggie Terrance kept up a lively performance with his introduction, and comedy and songs between performances.

The band under the direction of Pipe Major Kitts, filled the stage with pipes and drums to play a variety of Scottish and Irish tunes.

John Blanchard of the Royal Canadian Legion and Turk Grassi, president of the Optimist Club brought greetings to all the residents. The Administrator Craig Munro, thanked all of the participants for their fine performance and expressed the sincere thanks from staff and residents for bringing such a fine performance to the Manor.

Santa Claus arrived to the singing of "Here Comes Santa Claus" and with the assistance of Legion and Club members and their wives, presented gifts to every resident in the home.

After the concert, the group were served a lunch of sandwiches and Christmas baking to round off an enjoyable evening.

Celebrated anniversary

The members of the Maxville Women's Institute recently held a turkey dinner to celebrate the 70th anniversary of the founding of the Maxville Branch in the summer of 1909

The hostesses, Miss Gladys Roulston and Mrs. Ida Roulston welcomed all their fellow members and two special guests to their home for the festive meal.

Attending were Mrs. John Schultz of Ingleside, past provincial Board Director, and Mrs. Hugh Coons of Inkerman, who is the present provincial Board Director.

Mrs. Clarice Sinclair gave a brief history of the Institute based on the records of the local Tweedsmuir History, and all enjoyed a very pleasant social evening.

Miss Gladys and Mrs. Ida Roulston were presented with a poinsettia in appreciation of their contribution to the occasion.

SCOTTISH GIFT SHOP 35-tf
Main St., Maxville 527-2037
Sale starts January 14
Hours Daily: 10 a.m.—5 p.m. Closed Wednesdays
20% off All Sweaters, Ladies' and Gents'
100% Wool Tartan, 54" wide, Reg. $21.00
Sale Priced at $20.00 per yard
All Other Items in Stock at 10% Off
Sale Ends January 31, 1980 2-3c

JUST TRADED IN
1979 Ford 1/2 ton with only 5,000 miles. Almost broken in. Spotless. Truck is fully loaded.
HIGHLAND MOTOR SALES (MAXVILLE) LIMITED
Maxville, Ontario Tel. 527-2735
Open Daily to 9, Saturdays to 5 2-1c

Joseph P. St. Louis
General Building Contractor
NOW IS THE TIME TO PLAN FOR ALL YOUR BUILDING NEEDS
Barns — Implement Sheds
Garages — And More
Built or Repaired
Home Improvements of All Kinds
Interior or Exterior
Call Anytime
Maxville 527-5351 2-4p

Clearance Sale
EMILE BRUNET DRY GOODS STORE
Glen Robertson Tel. 874-2606
Merchandise will be sold below cost price
This store will be closed after Jan. 31 and will re-open at a later advertised date 2-1p

A NEW DIRECTION IN SHOPPING
JANUARY CLEARANCE
NOW IN FULL SWING!
EXCEPTIONAL VALUES THROUGHOUT THE MALL
FREE PARKING FOR OVER 1,000 CARS
OPEN EVERY NIGHT TILL 9PM EXCEPT SATURDAY
cornwall square
AT THE INTERSECTION OF PITT & WATER STS DOWNTOWN CORNWALL
AN OXFORD SHOPPING CENTRES AND CHARTWOOD DEVELOPMENT
STORE HOURS: MON-FRI: 9:30 A.M. - 9 P.M. SAT: 9:30 A.M. - 6 P.M.

VIAU'S LADIES WEAR
GREEN VALLEY, ONT.
ANNUAL WINTER Sale
Starts THURS., January 10, 8 a.m.
All Quality Merchandise at Reduced Prices!!
EVERYTHING MUST GO!
* SWEATERS * DRESSES
* BLOUSES * LONG GOWNS
* SLACKS * LOUNGE WEAR
* SKIRTS * HAT & SCARF SETS
* PANT SUIT$ * LEATHER GLOVES
* VELOURS
ALL REDUCED 1/2 PRICE
WE SELL OVERSIZES (30-44 & 16½-24½)
DRESSES, BLOUSES, SLACKS, SKIRTS, PANT SUITS, LONG GOWNS
ALL REDUCED 1/2 PRICE
SHOP EARLY FOR BEST SELECTION
ALL SALES FINAL NO REFUNDS
VIAU'S LADIES WEAR
GREEN VALLEY, ONT. 525-2992
STORE HOURS Mon.-Tues. 9-6 Wed. 9-5 Thurs.-Fri. 9-9 Sat. 9-5

Special Departure By Popular Demand
By Worldwide Travel
HAWAII
Personally Escorted by Fern Derouin. 10th Consecutive Year
Leaving February 25, 1980 Returning March 12, 1980
2-week inclusive holiday, 15 nights
$998
Canadian per person
Based on Double Occupancy
Avoid Disappointment—Just a Few Seats Left
WORLDWIDE TRAVEL BUREAU
132 Pitt St. Mall, Cornwall Tel. 1-933-8720
Worldwide's Hawaiian Holiday includes:
1. Bus fare return—Cornwall-Toronto
2. One night's accommodation at Toronto Airport Hotel. Transfer from hotel to airport.
3. Round trip airfare from Toronto to Honolulu via United Airlines wide-bodied jet with in-flight meals.
4. Traditional lei greeting on arrival.
5. Transfers between Honolulu Airport and the Sheraton Moana Hotel, including baggage handling.
6. 14-night accommodation at the Sheraton Moana on the beach at Waikiki.
7. Welcome breakfast briefing and entertainment. 4% state hotel tax.

Rebels take two, Seguin blasts six

Marc Seguin picked up a pair of hat tricks over the weekend as the Char-Lan Rebels blasted Cardinal 11-5 and outscored Spencerville 8-6. Seguin now leads the South-East Division Junior B Hockey scoring race by nine points.

On Sunday the Rebels netted four third period goals for a come-from-behind victory over Spencerville at the arena in Williamstown. The visiting Bruins took the lead in the first period on a goal by Dave Travis and maintained the advantage in the second on markers by Ted McMillan (2), Bob Finucan and Dale Gilmore.

After a scoreless opening period the Rebels picked up four goals in the second to come within one of the Bruins. Lance Telschow started things off for the home team, from Marc Seguin and Steve Smith.

Kevin McRae was the next Rebel to find the mark, with assists going to Smith and Kent Spink. Then Marc Seguin blasted two in a row to end the period's scoring. Assists were by Smith, Mark Thomas and Lee Sheets.

The Char-Lan boys came out in the third ready to do business and potted four goals before Spencerville could get untracked.

Harvey Primeau banged in the tying goal from Luc Richer and Thomas to start it off. Then Mark Thomas put one in, from Seguin and Jim Brown.

The winner proved to be Blake Hull's (son of superstar Bobby) blast with six minutes left. Dean Bourgon and Brown assisted.

With only two minutes left Marc Seguin completed his hat trick with an insurance goal, assisted by Smith and Sheets.

The final Spencerville marker was by Steve Summer in the dying seconds.

On Saturday the Rebels travelled to Cardinal and handed the home team a whopping 11-5 defeat. Marc Seguin picked up his second hat trick in as many games, with Mark Thomas also hitting the twine three times.

After being down 3-2 at the end of the first period, the Rebels exploded in the second and third, with five goals in each.

Scoring for the winners were: Lee Sheets (Fontaine, Bourgon); Marc Seguin (Thomas); Luc Richer (Thomas, Smith); Dean Bourgon (Sheets, Fontaine); Mark Thomas (Bourdon, Telschow); Ray Bourdon (Primeau, Brown); Seguin (unassisted); Thomas (Seguin, Fontaine); Kevin MacRae (Bourdon, Spink); Thomas (Seguin, Primeau); Seguin (Richer); and Seguin (Thomas, Primeau).

After the weekend's two high scoring games, the Rebels lead the league in goals scored with 197. On Friday the action-packed team travels to Metcalfe, returning home on Sunday for a 1:15 match with Athens.

STANDINGS

	W	L	T	P
Morrisburg	16	2	2	34
Winchester	15	4	2	32
Char-Lan	15	5	1	31
Metcalfe	9	7	2	20
Cardinal	2	16	2	6
Prescott	2	15	1	5

TOP SCORERS

	G	A	P
Seguin, Char	28	44	72
Whelan, Morr	22	41	63
Bourdon, Char	34	27	61
Casselman, Win	25	29	54
Shelp, Win	23	28	51

Lower St. Lawrence Minor Hockey League

ATOM

	W	L	T	P
Cornwall A	6	2	1	13
Alexandria	5	3	2	12
North Glen Stor	5	3	2	12
South Stormont	3	4	3	9
Char-Lan	3	5	1	7
Cornwall Minor	1	6	3	5

MIDGET

	W	L	T	P
South-Stormont	7	2	1	15
Cornwall Minor	5	1	3	13
Alexandria	4	2	2	10
Cornwall B	3	3	2	8
North-Glen-Stor	2	6	2	6
Char-Lan	0	7	2	2

Junior C Glens win two, tie one

On Saturday night Mike Tessier scored three straight goals as the Alexandria Junior C Glens came from behind to down Maxville 7-3 at the Sports Palace.

The Maxville boys took an early 2-0 lead on goals by David Meldrum and Lyle Ferguson, but once the Glens got going it was a rout.

After Tessier's hat trick in the second period, Carey Cameron, Myles Gallant, Johnny McLeod and Glen McMillan added markers for the win.

Maxville's other goal was by Randy Cameron.

Last Friday night the Glens battled to an 8-8 tie with Chesterville in the Alexandria Sports Palace. Mike Tessier, currently the Glens' leading point-getter, picked up a hat trick in the game, with singles by Johnny McLeod, Carey Cameron, Doug Howes, Glen McMillan and David McDonell.

For Chesterville it was Pat Kelly with a pair and one each from Ron Leclair, Lyle Servage, Larry Erwin, Steve Jones and Jeff Leclair.

GLENS 6, OSNABRUCK 3

On December 29 the Glens got a two-goal performance from Lance McLeod as they doubled Osnabruck 6-3. Also scoring for the Glens at the Sports Palace were Carey Cameron, Mike Tessier, Tom McRae and Scott Hay.

Osnabruck's markers came from D. Johnson, John Humme and B. Shaver.

The four top scorers for the Junior C Glens are: Mike Tessier, 22 points; Glen McMillan, 16; Johnny McLeod, 11; and John MacSweyn, 10.

Glengarry Sports Palace

Tel. 525-3600

Thursday, Jan. 10
10-11:20 a.m. Mothers and Tots
5-7:50 Ringette
8-10 Men's Broomball

Friday, Jan. 11
3:30 Minor Broomball
5:30 ADMHA
8:30 St. Isidore vs. Jr. C Glens

Saturday, Jan. 12
7 a.m.-8:20 p.m. ADMHA
8:30 Chrysler vs. Jr. C Glens

Sunday, Jan. 13
7-9:50 ADMHA
1-4:50 Intermediate Hockey
5-6:50 ADMHA
7:15-8:45 Public Skating

Monday, Jan. 14
2:30-3:30 Ladies' Figure Skating
4-7:50 Figure Skating
8-10 Men's Broomball

Tuesday, Jan. 15
3:30-7:30 Figure Skating

Wednesday, Jan. 16
3-5:15 Free Skating
7-7:50 ADMHA
8-11 Ladies' Broomball

Thursday, Jan. 17
10-11:20 Mothers and Tots

COMING EVENTS
BINGO
EVERY THURSDAY
8 P.M.

Consolidated tops soft puck league play

With six games remaining per club in regular season play, Consolidated Textiles and Roy's Garage still hold down first place in their respective divisions. Overall, the Textile team leads the garage men by one point in the Alexandria Soft Puck Hockey League.

Goaltenders Doug Meldrum (Cons. Textiles) and Richard Prieur (Roy's Garage) lead the pack with a 1.90 goals against average.

Consolidated Textiles are the top scoring team, with 68 goals in 11 games. Following are the results of the contests played over the past three weeks:

December 16, Cons. Textiles 9, ABS 2; Trottier-Ford 3, Roy's Garage 3; Alexandria Moulding 4, IGA 2; Betty Bread 5, Borden 1.

December 23, ABS 4, Alex. Moulding 2; Cons. Textiles 9, IGA 1; Roy's Garage 8, Betty Bread 1; Trottier-Ford 3, Borden 2.

January 6, IGA 2, Borden 0; ABS 8, Trottier-Ford 2; Cons. Textiles 7, Betty Bread 2; Roy's Garage 5, Alex. Moulding 1.

In upcoming action at the Alexandria Sports Palace on Sunday, January 13: at 8 a.m. Alex Moulding battles Trottier-Ford; at 9 a.m. IGA goes against Betty Bread; at 10 a.m. Cons. Textiles plays Borden, and at 11 a.m. ABS fights Roy's Garage.

Lancaster alone in first place again

Lancaster is back in sole possession of first place in the Alexandria Intermediate Hockey League after a tie and a win last week. Bainsville had the top spot for a few days, but a loss to Lancaster on Sunday dropped them back.

Lancaster scored two in the final period on Sunday to break a tie with Bainsville and win 4-2. Al Laframboise led the attack with a pair, while Claude Bourck and Brian Reasbeck added singles.

For Bainsville it was Brian Barker and Marc Carriere.

In Sunday's other game Glen Nevis doubled St. Raphael's 8-4 to move within three points of second place. The Glen got five goals in the second period for the win.

Scoring for the Glen were Finley MacLeod with a pair, plus singles by Ian Sandilands, Stephen Levac, Warren MacKinnon, Ewen MacLeod, Mike MacDonald and Lee Taillefer.

Paul Seguin netted two for St. Raphael's, with Rob and B.J. MacDonald getting one each.

On Thursday night a combination of a Bainsville win and a Lancaster loss gave Bainsville first place for a few days. In the first game the Bombers cruised by St. Raphael's 8-5. Howard Cameron led the attack with a hat trick. Oter Bainsville markers were by Bob Cuerrier with two, plus singles by Marc Carriere, Tommy Ross and Brian Barker.

St. Raphael's got goals from Kennedy MacDonald with a pair and singles by Garry MacDonald, Paul Seguin and Rob MacDougall.

In the second game Glen Nevis led twice but had to settle for a 2-2 tie with Lancaster. Finley MacLeod netted both goals for the Glen, while Lancaster's markers came from Mort Belmore and Gordie Laframboise.

In upcoming action on Thursday, at 9 p.m. Glen Nevis takes on Bainsville and at 10:30 Lancaster goes against St. Raphael's in the Williamstown arena.

On Sunday at 1 p.m. St. Raphael's battles Bainsville and at 3 p.m. Glen Nevis plays Lancaster in Alexandria.

No-Stars win

The Maxville No-Stars blasted the Green Valley Yamahas 10-0 to take the A championship of the first Seaway Valley Hockey League tournament, held in Maxville on December 27. The league features hockey with no body contact and no players who are under 16 years of age or members of a junior club.

The B final in the tournament was won by Dunvegan. The team cruised by Sauve Trucking 7-1 for top honors.

Maxville got to the finals in the eight-team tournament by downing Glen Robertson 9-2 and beating Dalhousie 7-2. Dunvegan earned the right to play in the B finals by edging Dalhousie 4-3 after a 4-4 tie with Glen Robertson in the first round.

Sealtest unbeaten

Sealtest has now gone 10 games without a loss in the Alexandria Ladies' Broomball League. Last Wednesday the team blanked Glen Robertson 3-0.

Scoring for Sealtest in the win were: Cathy McDougall, from Barbara Taillon; Joan Filion from C. McDougall; and Heather Fournier from Birdeen Grant. Janice McCrimmon recorded the shut-out.

In the second game on Wednesday Hope's Auto Parts got a goal from Debbie Robinson and a perfect game from goalie Julie Gravel to edge Glen Nevis 1-0.

In the first game Mary Nixon netted one for GTL to down Starr Taxi 1-0. Diane Deguire got the shut-out.

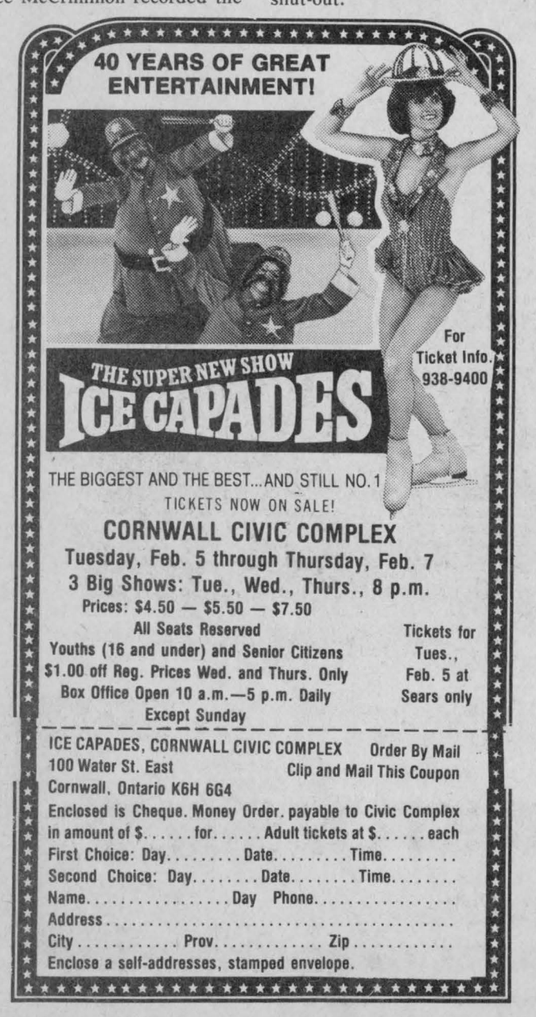

THE BIGGEST AND THE BEST...AND STILL NO. 1
TICKETS NOW ON SALE!
CORNWALL CIVIC COMPLEX
Tuesday, Feb. 5 through Thursday, Feb. 7
3 Big Shows: Tue., Wed., Thurs., 8 p.m.
Prices: $4.50 — $5.50 — $7.50
All Seats Reserved
Youths (16 and under) and Senior Citizens
$1.00 off Reg. Prices Wed. and Thurs. Only
Box Office Open 10 a.m.—5 p.m. Daily
Except Sunday
Tickets for Tues., Feb. 5 at Sears only

ICE CAPADES, CORNWALL CIVIC COMPLEX Order By Mail
100 Water St. East Clip and Mail This Coupon
Cornwall, Ontario K6H 6G4
Enclosed is Cheque. Money Order. payable to Civic Complex
in amount of $..... for..... Adult tickets at $..... each
First Choice: Day..... Date..... Time.....
Second Choice: Day..... Date..... Time.....
Name..... Day Phone.....
Address.....
City..... Prov..... Zip.....
Enclose a self-addresses, stamped envelope.

BINGO
GLENGARRY SPORTS PALACE
8:00 p.m.
Doors Open At 6:30 p.m.
Thursday, Jan. 10
15 Regular Games
6 SPECIALS — 50-50
ONE WINNER TAKE ALL
Door Prizes—$25-$15-$10
JACKPOT $1,000
In 5 Numbers
Admission 50¢ per person

COSY INN
Friday, Saturday, Sunday
January 11, 12 and 13
Country and Western Music
Featuring
REJEAN GAGNE
Quebec Fiddling Champion
AND
GERRY DALLAIRE
Lead Guitar and Vocals
Ann Cadieux
2-1p

The Camera Coop
Studio Facilities
and
Retail
Camera Equipment
Corner of Duncan and High St.
Lancaster, Ontario
Tel. 347-3736
2-1c

Ski-Doo®
20th anniversary
Yellow Tag Sale
Get the biggest Yellow Tag savings in Ski-Doo history!
Till January 31 Only
Write your own ticket!* We're ready to 'doo a deal!
Hot Seat
$4.95 value
$2.99
Sweatshirt
$11.50 value
Men's XS, S, M, L, XL
$7.49
Saddlebag
$24.95 value
$16.99
"Racer" Face Mask
$4.95 value
$2.99
There'll never be a better time to
Go'doo it.
BOMBARDIER ski-doo®
Trademarks of Bombardier Limitée. At participating dealers while supplies last. *Come in and make us an offer.
SHEPHERD MOTORS
83 Main St N.
525-1402

Jr. Glens lose two and Alain Giroux

by Brian Filion

The Glens continue to have problems on the road as they dropped both weekend encounters to Vanier and St. Isidore. Their road record now stands at five wins, seven losses, and one tie; as compared to a very enviable home record of 10 wins and one loss.

One comforting fact for the Glens is that the entire league seems to follow the win-at-home, lose-on-the-road pattern. This was evident the past weekend when South Ottawa tied the cellar-dwelling Rockland Nats and Vanier was dumped 5-2 by the fifth-place Navan Grads. These results, even on the heels of a losing weekend, leave the Glens with a potential share of first place, being four points back of South Ottawa and two games in hand.

Another weekend development was the arrival of Massena native Jim Collins into the Glens' camp. Jim is a strapping defenceman whose size and conservative defensive game should help settle the backline crew.

SUNDAY, JANUARY 6
ST. ISIDORE 3, Alexandria 2

One look at the injury list prior to Sunday evening's game would have discouraged even the most optimistic Glens' fan. The list consisted of Alain Giroux with a fractured clavicle, Brian Wensink nursing a broken toe, and Steve Kavic hobbling around on a bruised hip. But a gutsy Glens crew hung tough throughout the match, losing a heartbreaker 3-2, but with a little luck could have pulled off an upset.

Although the Glens are above the Eagles in the standings, winning two points in St. Isidore is still considered an upset. The St. Isidore roster not only has skating and shooting ability but the size to go with it and combined with all other hometown advantages, they are extremely tough.

What really set the stage for the game was the starting goaltenders. Robert Hartley and Daniel Lauzon have traded uniforms in the past two weeks, and both were scheduled to start. Characteristic of a traded player, anxious to prove their former owners wrong, both played superbly. They kept the score from becoming a typical Glens-St. Isidore shootout. If one was to select three stars, Lauzon and Hartley's names would be one and two, the order depending on where your support lies.

A rarity was the fact that the game's entire five goals were scored on power plays. This was indicative of the number of penalties called by referee Brian Lauzon, not the effectiveness of either team's power play.

The first period highlight was a lone goal by St. Isidore's Marc Lacroix. With Laurie McRae making a rare visit to the penalty box, Lacroix took a pass from behind the Glens' net and beat Lauzon from close in.

As opposed to the first period, the second was an action-packed affair with four of the game's five goals being scored and a multitude of penalties.

Early in the second period, when Ewen McCormick was deliberately high-sticked across the head, the Glens held a five-minute man advantage, but were unable to score. St. Isidore's star defenceman Doug Kelly's penalty-killing expertise was the main reason why Alexandria was unable to take advantage of the major penalty.

Soon after the major penalty had terminated, St. Isidore capitalized on a Glens' bench penalty to take a two-goal lead. Then their third unanswered goal came minutes later on a goal by Charles Beaulne who banked in a rebound after Lauzon had made three saves from point-blank range.

Hartley's shutout bid was ruined at 5:37 of the second period when Marc Lauzon retrieved the puck from the corner and fed Luc Poirier in the slot, who relayed a shot towards the net which the league-leading scorer, Frank St. Pierre, deflected into the goal.

While St. Isidore was serving their second major, the trio of Poirier, St. Pierre and Lauzon did their imitation of a Central Red Army passing drill with Lauzon finishing off the play with a shot into the St. Isidore net.

The second period concluded with the score 3-2 in favor of St. Isidore, as did the game.

During the third period the Glens tried in vain to salvage at least a tie, but were unsuccessful. Their only consolation is that next Friday, January 11, they have an opportunity to beat the Eagles.

VANIER 72s 7, GLENS 4

Vanier Arena has not been a very welcome sight to the Glens contingent. On Friday, January 4, the Glens lost their third consecutive game to the 72s in that building. Perhaps the place



FRANKIE ST. PIERRE
TOPS LEAGUE
SCORING RACE

has become a mental block, for throughout the game it appeared the locals were convinced a loss was in store. On several occasions the Glens came back from one and two goal deficits only to have Vanier pull ahead, and in the third period pull ahead once and for all, recording a 7-4 victory.

Vanier initially took the lead, a lead they would refuse to surrender, at 15:56 of the first period, but the Glens answered back and tied the score one minute later. From a faceoff, Luc Poirier slapped Frank St. Pierre's winning draw past Vanier's goaltender on the short side.

During the latter half of the first period the teams exchanged goals before Vanier's Pasquale Carozzi gave the hometown club a 3-2 lead to finish out the period. Mike Crack scored Alexandria's second when he converted a turnover into a goal by snapping a quick wristshot into the net from the slot area.

Coach Ken MacDonald's problem was compounded at this time, not only down by a goal but also faced with the fact that premier defenceman Brian Wensink would have to undress. Brian had attempted to play the first period with a broken toe, injured in a previous game, but was unable to bear weight on the injured foot.

Before the second period was a minute old, Vanier's captain, Blair Fraser, had blasted a slapshot from the point past Glens' goaltender Alain Giroux to take a two-goal lead. Shortly afterwards, Mike Crack converted a power play opportunity into his second goal; circling the net Mike alertly slipped the puck into the far corner. The remainder of the middle frame was scoreless, once again leaving Vanier with a one-goal margin at the conclusion of the period.

A goal early in the final period often gives a team the momentum to overcome the opposition. Laurie McRae provided that goal, at 19:23, tying the score at 4-4. But the goal seemed to have the reverse effect and at 17:15, after sustained pressure, Vanier scored the go-ahead goal on a rebound.

Other than a controversial off-side call which deprived Leo Seguin of a breakaway, Alexandria had few scoring opportunities in the remainder of the third period. But serving 12 minutes in minor penalties as opposed to two minutes for Vanier is not conducive to scoring goals.

The 72s got both their insurance goals on power play efforts. Their final goal at 7:50 was another patented Blair Fraser blast from the point. But more locally significant about this play was the injury to Glens' goaltender Alain Giroux. Alain's injury, precipitated by an earlier shot taken in the shoulder area, was a fractured clavicle (collarbone) incurred when he attempted to stop Fraser's shot. This type of injury will require approximately eight weeks healing time and it is hoped Alain may be back by playoff time.

The injury to Giroux leaves a lot of responsibility on newcomer Daniel Lauzon, and leads to a search for a second goalkeeper to fill the roster. It is hoped that Brian Wensink and Steve Kavic will be able to return to the lineup this Friday evening.

The Glens have a tight schedule this upcoming weekend with only one home game. They play host to the St. Isidore Eagles, Friday, January 11, 8:30 p.m. faceoff time.

Curlers placed well in Vankleek Hill

Two teams from Alexandria were winners in the Vankleek Hill mixed bonspiel last weekend.

Harry Abbey, skip, Janette Abbey, Art Craig and Janet Marr came second over-all with a two game win. A team from Brownsburg took the top prizes.

Hugh Allan McDonald, skip, Joan Ryan, Kaye Hay and Bernice McDonald took top prizes for the one-game high.

Denis Vaillancourt, skip, Bob Labonte, Stan Fraser and Jack Paavila represented Alexandria in the Labatt's Challenge in Brockville on Sunday. Alexandria lost to Brockville, beat Cornwall and then lost to Brockville again. The team is now out of competition.

The Alexandria mixed will be held January 11 and 12 under the chairmanship of Hugh Allan McDonald. Sixteen visiting teams will compete for the Boisvenue Trophy at 7 and 9 p.m. on Friday night and from 9 a.m. Saturday until evening when a roast beef dinner will be served.

Club members wishing to attend the roast beef dinner on Saturday night should contact the kitchen conveners: Germaine Boyer and Claudette Larocque.

Char-Lan Minor Hockey results

ATOM

Lalande Camping 2, Claude Nunney Legion 1, Jason Fraser 1, James McDonald 1, Angus MacDonald 1, Shawn McRae 1.

PEEWEE

Rozon Insurance 5, Lancaster Recreation 3, Jeff Hollingsworth 2, Pat Heward 1, Jacques Dansereau 1, Dean Cameron 1; Gilles Lafrance 3.

Jean's Grocery 3, Amell Landscaping 1, Jeff Watson 2, Brent Beaudette 1; Darrin Hill 1.

MIDGET

Wereley's Esso 2, Dan's Place 2, Robin McLennan 1, Shawn Casey 1; Chris Eamon 1, Scott Benton 1.

ARCTIC CAT
SNOWMOBILES
See them at
BOURGON
Body Shop
the Cat It's Black Magic
38-tf
St. Telesphore Tel.(514) 269-2133

SKATES 10 to 50% Off
HOCKEY EQUIPMENT 25% Off
SWEATERS AND SOCKS
20% Off
ALL WINTER WEAR
Jackets, Boots, Gloves
20% Off
Large Selection of
CROSS-COUNTRY SKIS
Accessories and Equipment
PACKAGE DEALS AVAILABLE



Hope's Sporting Goods
55 Main St. S., Alexandria Tel. 525-3688

JANUARY SALE

Bedroom Suite
$429
2 night tables included





30in. Range - Deluxe
$ 369

Marius Ouellet — Style "Colonial" Style Collection "Le Kamouraska" Fini "Rocktown" Finish Modèle No. 750 — MO

Dining Room Set $469
Corner Hutch $229
Buffet and Hutch $499

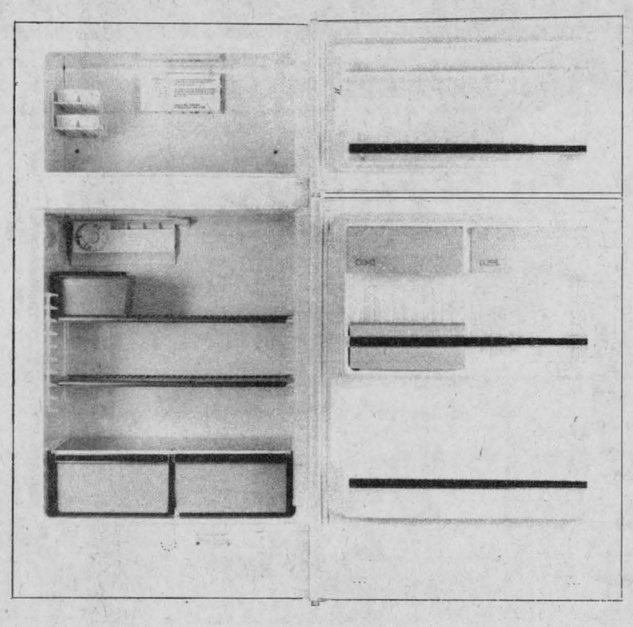

Frost-Free Refrigerator
$ 459



Sofa Bed $249

Other 30in. Models as low as
$339

GE Automatic Washer
$369



RCA Selectavision $975

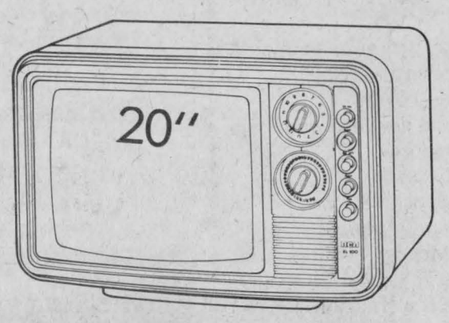

20 in. RCA Color T.V.
$519

MARCEL TV-FURNITURE LTD.
Main St. S. Alexandria Tel. 525-3692

Richelieu Club Carnival Queen candidates



FRANCOISE BEAUCLAIR — Daughter of Lucienne and Gerry Beauclair of Alexandria, she is 17, a student at GDHS and is sponsored by Alexandria Moulding.



LYNNE BOURDON—Daughter of Louise and Marcel Bourdon of Maxville, she is 17, a student at GDHS and is sponsored by Sauve Real Estate.

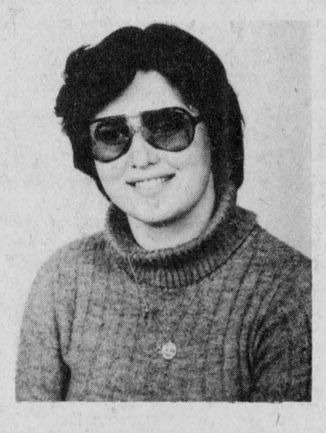

MANON CHARBONNEAU — Daughter of Paul-Emile and Hortense Charbonneau of Green Valley, she is 16, a student at GDHS and will be sponsored by Viau Ladies' Wear.



DIANE CLAUDE—Daughter of Jean-Pierre and Claire Claude of Alexandria, she is 17, a student at GDHS and part-time cashier and is sponsored by the Caisse Populaire.



PIERRETTE DECOEUR — Daughter of Paul and Yvonne Decoeur of Glen Robertson, she is 17, works as a secretary-bookkeeper and is sponsored by Masson Insurance.



AUDREY EVANS—Daughter of Mr. and Mrs. Howard Evans of RR5 Alexandria, she is 16, a student at GDHS and is sponsored by Glengarry District High School.



FRANCINE GIROUX—Daughter of Mr. and Mrs. Gaetan Giroux of Alexandria, she is 16, a student of GDHS and will be sponsored by Alexandria Milling.

Dunvegan

Marion L. Loewen
527-2284

During the holiday season, Mrs. Mary B. Fraser visited her sister, Mrs. Jean Dingwall at Kemptville.

On New Year's day, Willie Clark of Maxville Manor, Donald Clark, Dunvegan, and James Clark of Calgary, together with Mr. and Mrs. John Loewen, Dunvegan, and Mr. and Mrs. John Loewen Jr., and Steven, of Lunenburg, and Mr. and Mrs. Edwin Collin and David of Greely, attended a family dinner at the home of Mr. and Mrs. Murdie Clark, Kemptville.

Although a bit late, for they have been here for a couple of months, we welcome Linda and Marcel Brunet and family to the village. They are living in the home of the late Mrs. Ranald Campbell. Linda and Marcel lived in the village a number of years ago, and it is nice to have them back.

We extend sympathies to the family and relatives of the late Duncan J. MacLeod of the Maxville Manor.

ANNUAL MEETING

The Dunvegan Recreation Association will be holding its annual meeting on Saturday with a pot luck supper starting at 7:30 p.m. followed by election of new officers.

Come and bring your favorite dish and share with friends and neighbors. There is so much to be done for the children as well as the adults in the coming year, but unless everyone supports this association, it is hard to make progress. Each and everyone is needed to conduct a proper meeting and if all share in the responsibility, it is so much easier for everyone.

It is your association. Please try to attend.

Remember the calendar date you marked last week—January 10 from 7:30 to 9 p.m. for skating at the Maxville Arena? Remember, it is the Recreation Association that makes this time available!

John McRae dies

John Edgar McRae died at Victoria Hospital, London, December 28, 1979.

He was the husband of Anna MacCuaig McRae, father of son, Shaun of Saint John, New Brunswick, and daughter, Janna (Mrs. Thomas Stephan), of Toronto and had two grandsons, Nathaniel and Jesse.

Also surviving are a nephew, Graeme McRae of London, a brother Milton of Cornwall, sister Joan (Mrs. Wilfred Rust) of Halifax.

He was predeceased by his brother Dr. Ross McRae, Montreal, and sister, Catherine of Lancaster, Ontario.

The funeral service was conducted December 31, 1979 at 11 a.m.

A memorial service and burial took place at St. Andrew's United Church, Dalhousie Mills, following the cremation.

"We're the Nobody that undersells Everybody"

HOUSE OF LIGHTING

Wholesale and Retail Lighting Fixtures

Also Evening Appointments

Tel. 534-2912 26-tf

16 Johnson Crescent Long Sault, Ont.

SCOTTISH SUPPLIES

•Music Books
•Bagpipes and Reeds
•Records. etc.

CORONET CAMERA SHOP

124 Pitt, Cornwall
932-1664 13-tf

Black-Forest Clock Shop

R. BAIER

Repair and Restoration of Fine Clocks and Antique Timepieces

R.R. 1, Ste. Anne de Prescott 18-tf (613) 674-2046

Gaudias Dumont

Carpentry
All Types of Renovations
Painting—Drywall—Stucco
Call After 4 p.m.

Tel. 525-2636 2-1p

Colonel Sanders'

"Warm-up"

Bucket Special

Just $6.50 with coupon

Warm-up on these chilly January days with a bucket of Colonel Sanders' finger lickin' good chicken. Throughout this month, you can enjoy it for just $6.50 with the coupon below. There are 15 pieces of chicken in a bucket. Enough to satisfy the hearty winter appetites of 5 to 7 hungry people.

For your "Warm-up" bucket, just clip out the coupon and present it with $6.50 at your nearby Kentucky Fried Chicken Store. You'll say "there's nothing like it!" Offer expires Feb. 3.

Kentucky Fried Chicken®
A CANADIAN COMPANY
Colonel Sanders' boys and girls make it "finger lickin' good."®

Scott's chicken Villa.
OVER 100 LOCATIONS IN ONTARIO—SEE YOUR PHONE BOOK FOR THE ONE NEAREST YOU.

$6.50 "Warm-up" Bucket Special $6.50

Just $6.50 with coupon SAVE 75¢

This coupon entitles bearer to purchase a bucket of Kentucky Fried Chicken for the special price of $6.50 at any participating Kentucky Fried Chicken Store. Offer good until Feb. 3, 1980.

Scott's chicken Villa.

$6.50 COUPON • COUPON • COUPON • COUPON • COUPON • COUPON $6.50

SANDY'S Glengarry Dance School

Instructor: Sandra Ruest, Sharon Lefebvre and Ginette Menard

SANDRA RUEST

Alexandria, Alexander School
Registration: Saturday, January 12, 10 a.m. to 12 p.m.
Courses offered: Disco Jazz Dancing $20.00 from January to March 31, 1980
Jazz is taught to Disco music and develops your poise and co-ordination
Lancaster, St. Joseph's School
Registration: January 14, 6 p.m. to 8 p.m.
Jazz Course, $20.00, January to March
Jazz and Tap lessons will be held Monday evenings for adults. There will be Disco dancing for couples—$30.00 course with 8 lessons of expert instruction
Limited Registration

SANDRA RUEST
347-2166 2-1c

MOOSE CREEK MALL
WINTER SALE!
Starting Thurs., January 10 — 9AM

COME EARLY AND SHOP CHEZ THERESE

WINTER COATS 40-50% OFF

HAT & SCARF SETS ½ PRICE!

HALF SIZE: DRESSES, PANT-SUITS, SWEATERS, BLOUSES, VELOUR CO-ORDINATES, SKIRTS

538-2333

● DRESSES ● PANT-SUITS ● BLOUSES ● VELOUR CO-ORDINATES ● VEVET BLAZERS ● SLACKS ● SKIRTS ● SLEEPWEAR ● SWEATERS

MERCERIE RICHARD MEN'S WEAR

MEN'S 3-PIECE SUITS REG.: $155.-$215. 30-50% OFF $77.50-$117.00

MEN'S 3-PIECE SUITS REG.: $220.-$330. 30% OFF $154.-$231.

MEN'S SWEATERS PULLOVERS & VESTS, CARDIGANS 30-50% OFF

MEN'S SPORT JACKETS TWEED • CAMEL • CHECKS • VELOUR ½ PRICE

MEN'S OVERCOATS 30% OFF

MEN'S WINTER JACKETS 25-30% OFF

PHONE: 538-2465

The latest in suit fashions, with features like the new narrow lapels - this years' most popular colours and patterns including plains, checks, tweeds and stripes.

CHAUSSURES VIMI SHOES PHONE: 538-2475

ALL LEATHER BOOTS DRESS OR CASUAL ½ PRICE

KID LEATHER GLOVES 30 to 50% OFF

QUALITY PAJAR BOOTS (SHEEP SHEARLING LINED) 30% OFF

PURSES & CLUTCHES LEATHER & URETHANE ½ PRICE

SHOES DRESS OR CASUAL (SOME WHITE CROSS) ½ PRICE

ALL MERCHANDISE FROM OUR REGULAR COLLECTION OF HIGH FASHION BOOTS, SHOES & ACCESSORIES

MOOSE CREEK MALL

"YOU CAN ENJOY A MEAL AT THE BLUE LANTERN WHILE SHOPPING

MON. & TUES. 9-6
WED. 9-5
THURS. & FRI. 9-9



CHANTAL PILON

News of Rouleau School

We are proud to announce that Chantal Pilon, daughter of Mr. and Mrs. Lionel Pilon from Williamstown has been elected prime minister of Rouleau School for the present school year.

A STUDENT COUNCIL WITH A NEW TWIST

The Rouleau Student Council presents a formula rare in our area schools. It will be modeled after our provincial and federal systems of government and will include: a prime minister, a cabinet, ministers, members of parliament.

The student council (parliament) is made up of 11 members. Each member is an elected representative of his or her class (constituency).

Those 11 members (the parliament) select their chief (a prime minister) who in turn appoints ministers (the cabinet).

ROULEAU SCHOOL COUNCIL [CABINET]

The following students will represent their classes at the Rouleau School Council (i.e. the Rouleau School parliament):

Class #1 Sophie Ouimet, Class #2 Nathalie Lapierre, Class #3 Nicole Larocque, Class #4 Ann Ferguson, Class #5 Julie Vaillancourt, Class #6 Sylvain Jeaurond, Class #7 Royden Larocque, Class #8 Lucie Bourdeau, Class #9 Rachel Gauthier, Class #10 Chantal Pilon, Class #11 Marc Lacombe, Class #12 Lucie Goulet.

ROULEAU VICTORIOUS

On Saturday, December 15, just prior to the Christmas holidays, Ecole Rouleau organized a volleyball tournament. The schools represented were Iona, Alexander and Rouleau.

The consolation trophy went to Alexander while the A section was clinched by Rouleau. The players for the Rouleau team were: Sylvain Jeaurond (captain), Yves Poirier (assistant captain), Daniel Dubois, Guy Quesnel, Maurice Bellefeuille, Jean Lauzon, Roch Sabourin, Sylvain Levert and Luc Sabourin. Congratulations to both schools.

Mrs. Phoebe Quesnel dies at Lochiel

A large connection of family and friends recently mourned the death of Mrs. Phoebe Quesnel of Lochiel.

Death occurred at Glengarry Memorial Hospital on Tuesday, December 18, 1979, where she had been ill for three weeks. She was in her 77th year.

Wife of the late Jerry Quesnel who predeceased her in 1952, she is also predeceased by a son and daughter.

Mrs. Phoebe Quesnel was the daughter of the late Alex Robinson and his wife, the former Elmire Perras.

She is survived by five sons and nine daughters: Clifford of Saskatoon, Sask.; Albert, Maurice and Freddie at home; Raymond of Lochiel; Mrs. Roland Lafrance (Jean), Rhode Island, U.S.; Mrs. Ranald Kissner (Janet), Kingsville; Mrs. Bruce Fox (Rita), and Mrs. Erwin Robertson (Theresa), Montreal; Mrs. Armand Bezeau (Irene); Mrs. Duncan Robinson (Alice), North Lancaster; Mrs. Edwin Hay (Phoebe, Lochiel; Beatrice and Betty, at home.

She is also survived by one sister, Mrs. John Robinson (Alice), Cornwall and by 34 grandchildren and 18 great grandchildren.

Funeral was held in St. Alexander's Church, Lochiel, on Friday, December 21, at 11 a.m., with Father Raymond Dumoulin officiating.

Burial was in the parish cemetery.

Pallbearers were Scott Hay (grandson), Albert Quesnel (nephew), Edwin McDonald, Hubert Hay, Aime Theoret and Mark Kennedy.

Greenfield

by Mary Couture
527-2421

Mr. and Mrs. John Merpaw and family from Winnipeg spent Christmas with Mr. and Mrs. Syl Merpaw.

Holiday visitors with Catherine and Ivan Flaro were Mr. and Mrs. Steve McDonell, Mr. and Mrs. Bob Simpson and baby, Ottawa, Mr. and Mrs. Jim Warren and family from Victoria, B.C., also Naomie Downey and Michael Donohue from Verdun, and Mr. and Mrs. Gerald Flaro from Alexandria.

Mr. and Mrs. Russ O'Brien, Judy and Erin, Chateauguay, also Colleen O'Brien from St. Francis Xavier University, N.B., and Yvonne Michaud of Montreal were holiday visitors with Ella and Gerry Villeneuve.

Mr. and Mrs. Norman Couillard and family, Valleyfield, visited with all their relatives on Sunday.

Bill Kingston spent the holidays with friends and relatives in Montreal.

Beatrice O'Brien of Montreal spent New Year's with Irene McDonald.

A speedy recovery is wished for Richard Bellefeuille who is hospitalized in Ottawa.

Don't forget the euchre party on Monday, January 14

Funeral held

The death of Mrs. Wilfrid Lefebvre occurred suddenly on Saturday, January 5 in Cornwall General Hospital. She was 58.

The former Melissa Marleau, she was born in Montreal, the daughter of the late Aldema Marleau and his wife, Blanche Desmarais. She had spent most of her youth in St. Telesphore prior to her marriage when she and her husband took up residence in Glen Robertson. They moved to Alexandria a few years ago.

In addition to her husband, she leaves to mourn, six sons and three daughters. They are: Lucien, Casselman; Jean Louis and Rene, Alexandria; Guy, Toronto, Raymond and Richard at home, Diane, Mrs. Ernest Jeaurond of Ile Bizard.

She also leaves three brothers and three sisters: Marcel of St. Anicet, Maurice and Jean Claude of Verdun, Sr. Margaret Marleau of Joliet, Sr. Murielle Marleau of Shebrooke and Jeanne, Mrs. Jean Gauthier of Verdun.

Rev. Roger Desrosiers officiated at the funeral held yesterday in Sacred Heart Church.

Pallbearers were: Yves Lefebvre, Normand and Claude Charlebois, Pierre and Gilles Roy and Remi Gauthier.

EXAMINE EARLY

Children can now receive a complete professional eye examination before the age of three. The Ontario Association of Optometrists recommends all preschoolers be examined to help prevent more severe visual problems later.

CHECK EYES

Did you know that about half the children entering grade one have some form of visual handicap? The Ontario Association of Optometrists recommends a yearly professional vision examination for all school children.

If you care about your child's future we can help you



See us for comprehensive coverage for the entire family

MASSON
Insurance Agency Ltd.
11 Sandfield Ave., Alexandria
Tel. 525-1836
2-1c

Green Valley Fabrics

January Sale

20 to 50% OFF
on Wool, Polyester
and Acrylic Fabrics
10% OFF
on Imitation Suede, Boucle
and Interlock
10% OFF
on Quilting Cotton Rolls
Simplicity Patterns available

Green Valley, Ontario Tel. 525-1185

Thursday, January 10

IS THE DAY

Our Winter Sale

Starts At 9:00 a.m.

All Sales Final
LALONDE'S LADIES' WEAR
24 Main St. S., Alexandria Tel. 525-3162
2-1c

Barbara's
Alexandria's Oldest and Best Known Store

OUR BEST
Winter CLEARANCE SALE
IN HISTORY

Starts Thursday, January 10

A HUGE STOCK OF
MEN'S DRESS and SPORT SHOES
By Jarman, Florsheim, Wallabees, Hush Puppies, Etc.
ALL AT **1/3 to 1/2 Off**

MEN'S WINTER SNOBOOTS
Genuine Leather
EXTRA SPECIAL **19.98**

MEN'S KODIAK WORK BOOTS
Insulated, Steel Toe
Don't Miss This One FOR **49.95**

Complete Stock of
LEATHER and SUEDE COATS **1/3 Off**

Complete Stock of "Goodhue"
JEANS, WORK PANTS and WORK SHIRTS 25% Off

GWG FLARE JEANS and CORDS
EXTRA SPECIAL **18.95**

A Large Rack of Men's
SUITS, COATS, JACKETS, Etc.
10.00 and up

A Large Assortment of
NEW STOCK OF SWEATERS
Cardigans, V-Necks and Crew Neck
1/3 to 1/2 Off

Entire Stock of
MEN'S HATS HALF PRICE

A Large Assortment of
MEN'S DRESS and SPORTS PANTS
Polyester, Wool Blends, Corduroys
EXTRA SPECIAL **9.98**

MEN'S SPORTS SHIRTS
EXTRA SPECIAL FROM **5.00**

MEN'S SKI JACKETS
All New Styles and Colors
FROM **19.98**

OPEN ALL DAY WEDNESDAY
STUDENT CARDS NOT VALID DURING SALE
CHARGEX master charge
Barbara's
29 Main St. S. Alexandria Tel. 525-1554
ALL SALES FINAL



Lancaster News

by Joyce Lalonde

Holiday guests of Mrs. Rena Upton were Mr. and Mrs. Stuart Upton, Tena and Rae of Alexandria, Mr. and Mrs. Robin Upton, Kyle and Bayne of Manotick, Mr. and Mrs. Eric Urquhart of East Front, Mrs. Margaret Leete of Ingleside, Miss Faith Leete of Montreal and John Urquhart of Hamilton, temporarily residing in Martintown.

Mr. and Mrs. Kevin McGuire of Toronto spent the Christmas holidays with Mr. and Mrs. Leonard MacLachlan.

Miss Helen McArthur of Edmonton spent the holidays with Mrs. John McArthur and Duncan.

Mrs. Albert Seguin has returned home after spending several days at Christmas with her son Keith, Mrs. Seguin and family of Vancouver Island.

Weekend guests of Mr. and Mrs. Alex Lalonde were Mr. and Mrs. Clifford Lalonde and family of Athens, Ont.

Holiday guests of Mrs. Mary Pigeon and Gordon and Mr. and Mrs. Hector Sauve were: John Paul Pigeon and John Paul Jr. of Cardinal, Mr. and Mrs. Wilfred Pigeon of Dalkeith, Mr. and Mrs. Peter Pigeon and Julie, Mr. and Mrs. Fred Pigeon and Mr. and Mrs. Lionel St. Pierre and Betty Ann of Alexandria.

New Year's guests of Mr. and Mrs. J. C. Watt and Colan were Mr. and Mrs. Wm. Tett of Brockville, Dr. and Mrs. Ralph Watt and family of Markham, Mr. and Mrs. Stuart Upton and family of Alexandria, J. C. McLennan of Bainsville and Miss C. A. McLennan, Lancaster.

Mrs. Adelaide Shaw has returned home after spending two weeks in Oshawa with her daughter, Mrs. Joe Marshall and Mr. Marshall.

Kay and Lawrence Quipp of St. Thomas spent the holidays with her mother, Mrs. Pearl Thompson, Third Concession of Lancaster.

Mr. and Mrs. Donald Prowse, Donna and Lanna of Woodbridge spent the holidays with her mother Mrs. D. A. Condie of Cornwall and also visited relatives in the Lancaster area.

Guests of Mr. and Mrs. Fern Theoret and family for the holidays were: Mr. and Mrs. Ronnie Roy and Miss Barbara Theoret of Cornwall and Mrs. Marilyn Maheu and Bob McRae of Ottawa.

Miss Helen Black of Ottawa spent the holidays with her parents, Mr. and Mrs. William Black, Second Concession.

Mr. and Mrs. Donald Cameron, Donna and Sandra of California, spent the holidays with her parents, Mr. and Mrs. J. R. Black and other relatives in the area.

Mrs. Isobel White spent the holiday season in Ottawa with her daughter Mrs. Harwood Bennett and Mr. Bennett.

Miss Annie Alenik and George Alenik of Toronto spent the holidays with their mother Mrs. Maria Alenik and family and grandmother Mrs. N. Kurda.

Heather and Don Graham of Aylmer spent the holidays with Mr. and Mrs. Keith McKay and family, South Lancaster.

Miss Brenda Gilmour of Ottawa spent the holiday with Mr. and Mrs. Maurice Gilmour, South Lancaster.

Miss Elizabeth Leng-Smith has returned to England after spending the holiday season with Mr. and Mrs. Donald Shaw.

Holiday visitors of Mr. and Mrs. Howard Pattingale were: Mr. and Mrs. James Pattingale and family of Park Hill, Mrs. Bernie MacIntee of Cornwall, Mr. and Mrs. Lindsay Pattingale and family of Deep River and Mr. and Mrs. Grant Pattingale of Toronto.

Mr. and Mrs. Ivan Romanko of Ottawa spent the holidays with Mrs. Nick Romanko and family.

A card party will be held in Knox United Church Hall on Thursday, January 17.

Sympathy of the community is extended to the many area families who lost loved ones over the holiday season.



NOW OWNS A MILL—The winner of the Christmas Draw made December 24, 1979 at Highland Heritage Printers and Stationers, Oak St., Lancaster, was Pat Fiege of MacLachlan's Point, Lancaster, on the left being presented the painting (Martintown Mill by William H. Wright) by Alex. W. Fraser. The winner of the $10.00 prize was Alex McDougall, Lancaster.

Dimitrios takes Lachute

Dimitrios Restaurant came off the Christmas holidays with a come-from-behind 31-27 victory over Lachute in Men's Basketball action in Vankleek Hill.

At the half-time in last Friday's game, Lachute's Team X led Dimitrios 17-8. The local players came back, however Denis Massia injured his knee in the second half.

Wayne McFadden, Andy Lariviere and Robert MacDonald led the Dimitrios scoring with six points each.

Wish her many happy returns with the gift of flowers . . . she's sure to love you for it!

For a sweetheart or a friend, flowers are a birthday tradition that's sure to please. Send a colorful cut flower arrangement or one of our handsome planters full of lush green or flowering plants.

• Mixed bouquets and arrangements • Silk flowers • Fancy dried creations • Flowering Plants • Gifts • Green Plants • Terrariums • Pottery • Planters • FTD, UFC to most cities • You can also say "Charge It" with your Mastercharge or Visa Card



Glengarry Flowers
41 Main St. S., Alexandria
Tel. 525-1660 2-1c

Alexander News

by Ann McPherson and Brian McCormick

On Dec. 15, our Grade 8 girls were invited to a volleyball tournament at Bishop Macdonell School in Cornwall. St. Andrews, Rouleau, Alexander and Bishop Macdonell participated. The results were that Alexander had won the trophy. Congratulations girls!

On Thursday, December 20, we had our Christmas concert, with all grades doing well. Many parents and friends attended.

On the same day as the girls' tournament in Cornwall, the boys were participating in a tournament at Ecole Rouleau. The results were that Ecole Rouleau had won the A title and Alexander had won the B title. Our boys received silver medals. Congratulations to both teams!

New club formed

Andy Bedard chaired the first meeting of the newly-formed South Lancaster Fish and Game Club held recently.

Elected as officers to the club were: President Danny Bourdon, Vice-President Ian MacIntosh, Secretary Roch Landry and Treasurer Ron Flaro.

It was decided the president would chair all future meetings and would have no vote except in the event of a tie. All other officers and directors would have full voting power.

It was decided to elect four directors to serve on the executive. Elected were: Fred Bonneville, Lloyd Fawthrop, Moe Picard and Andy Bedard.

Several items of business were discussed and it was accepted unanimously that charter members would not be permanent members.

Dies in Cornwall

On December 26 Clifford Montreuil of South Lancaster died in Hotel Dieu Hospital in Cornwall. He is mourned by his wife Yvonne (Laframboise) Montreuil, three daughters and a son.

Left behind are daughters Mrs. Alfred Napper (Marguerite) of Montreal, Mrs. Brian Fisher (Catherine) of Bainsville and Mrs. Patrice St. Pierre (Madeleine) of Mississauga. Also a son, Wilfred of Montreal.

The funeral was held on December 29, from the McArthur Bros. and MacNeil home in Lancaster to St. Joseph's Church. Reverend Sylvester Theoret officiated at the ceremony, with interment in the St. Joseph Parish Cemetery.

The pallbearers were Morris Laframboise, Ross McIntosh, Adrian Andre, Gary Montroy, Ivan Laframboise and Gerard Andre.

Mild December

by George Hambleton

December was 2° milder than normal with a high of 10° (50°) on December 11 and 12 and a low of -26° (-15) on the 19th.

Snow fell seven times for a total of 6 cm. (2½'') and rain nine times, 75 mm. (3'').

One year ago 87 cm. (34'') of snow fell in December and 25 mm. (1'') of rain was measured. The temperature was approximately normal.

Since January 1, only 157 cm. (62'') of snow has fallen. The average should amount to 250 cm. (100'').

Dies in Alberta

Friends will be sorry to learn of the death of Mrs. Eva Thompson a former resident of the Second Concession of Lancaster, who passed away December 28, 1979 at Edmonton. Mrs. Thompson was a sister of the late Mrs. Charles Westley of Bainsville and Thomas Douglas of Lancaster. She is survived by one daughter, Mrs. Margaret Sinclair of Edmonton.

Atlantic Hotel
The Station
Alexandria
Wednesday, January 9
Hughie MacDonell
Thursday to Saturday
January 10 to January 12
The Dorney Duo
Friday and Saturday
January 18 and 19
Jim Connors and The Voyageurs

THE ULTIMATE IN HOME RELAXATION



Let the swirling, soothing action of warm bubbling water soothe away your cares, in your own HYDRO-SPA hot tub or fibreglass SPA.

HYDRO-SPA CANADA LTD.
For more information call:
525-3177 or 525-1429 50-tf

Vogue's
BRIDAL SHOW
WEDNESDAY
JAN. 30, 1980
CORNWALL CIVIC COMPLEX
TICKETS $5.
NOW AVAILABLE AT VOGUE SHOPPE
500 MONTREAL ROAD

Garry
THE BEST IN SCREEN ENTERTAINMENT
Alexandria, Ontario Tel. 525-1037
WED.—SUN. JAN. 9—12
Walt Disney's
''Unidentified Flying Oddball''
— ALSO —
''Race for Your Life, Charlie Brown''
(General)
SUN.—TUES. JAN. 13—15
''PROPHECY''
Robert Foxworth, Talia Shire
— ALSO —
''UP IN SMOKE''
Cheech Marin, Tommy Chong
WED.—SUN JAN. 16—20
''METEOR''
Sean Connery, Natalie Wood, Karl Malden, Brian Keith, Henry Fonda
Adult Entertainment

The Country Pork Shop
Denis and Caroline Bourdeau, Props.
Bainsville, Ont. Tel. 347-2288 Res. 347-3866
FREEZER-FILLING BUYS
Inquire about our good prices on Canada Grade A-1 Beef for Freezing
SAVE on PORK
Grain Fed
Whole or Half Pork
Average Weight 75 to 80 lbs. Per Sides
lb. .77
These prices include cutting and wrapping
All our meat is government inspected and approved
Attention Farmers! We do Custom Cutting, Wrapping and Freezing at 14 cents a pound

SUPER SAVE SALE
continues at
BOB LEROUX FURNITURE
206 Main St. S. Alexandria Tel. 525-1267
Only 19 shopping days left before our grand draw on January 31st 1980. 10% to 40% SAVINGS



PEOPLE on the MOVE

Paul Lacombe, Glen Robertson, has just returned from a trip to Vancouver where he spent the holidays with his sister Dorothy, her husband Herbert Wheeler and son Michael.

Holiday visitors with Mr. and Mrs. Donald D. MacMaster, South Lancaster, were Miss Kay MacCrimmon of Ottawa, Mr. and Mrs. Frank Willows of Lyn, Mr. and Mrs. Duncan Bradley, Sally and Sofi of Bowmanville, Miss Bessie Cumming, Mr. and Mrs. Donald C. Campbell, McCrimmon and daughters Lillian from Victoria, BC, Leona, Edmonton, Betty, Dawson Creek and Brenda, also Mrs. Margaret MacLeod of Maxville on her return from Toronto where she spent Christmas week with Mr. and Mrs. Richard Allan, Heather and Malcolm.

Home for the holidays with Mrs. Rachel Conway were Don and Donna, Tammie and Gregory Conway of Brockville; Glen and Mary Wilkes of Thornhill; Glen and Susan, Katie Williamson of Kingston; Bob and Christine Goulding of Peterborough; David and Sheila McWatters of Brampton; also guests on Sunday were Father Harold Conway of Happy Valley, Labrador, Sister Margaret Mary Conway, Alexandria; Dean, Rita, Kevin, Deana and Laurie Ann Bangs and Cathy Wray of Lachine; Nancy Bangs of Toronto; John Connelly of London, Eileen Conway of Hawkesbury; Raymond and Lucille, Tommy, Rose Marie of Chute a Blondeau; Grant and Jessie and Rosemary Lyons, Grants Corners.

Callers with Mrs. Arthur St. John of Villa Fatima over the holidays were Mrs. Len Lacombe, Gordon and Anne of Montreal; Mr. and Mrs. George Matieu of Ottawa, Duncan St. John of Ottawa; Pat Beaudry of Ottawa; Mrs. Pat Campbell, James, Margaret of Chesterville; Mr. and Mrs. David MacAddam and Peter of Chesterville; Mr. and Mrs. Bernie St. John, Wendy and Jill of Carp.

Visiting Mr. and Mrs. Harold Fleming of Alexandria over the holidays were Neil and Betty McCormick, Cheryl, Mary Lynn and Steven of Ottawa, Bob and Fern Hannam, Michelle and Dwayne of Ottawa; Emmett and Barbara McCormick and Sean of Alexandria; Sharon McCormick of Ottawa and Alex Kennedy of Lochiel.

Marguerite Seger was in Cornwall on Friday, December 28 where she attended the funeral mass of her cousin Mrs. Margaret Rousseau which was held at St. Columban's Church at 11 a.m. At 2 p.m. she attended the funeral service at McArthur Bros. and MacNeil Ltd. for the late Wm. J. (Bill) Murray. While in Cornwall she called on Mrs. Thelma McDonald, also on Rev. Kelvin Maloney, a patient in Cornwall General Hospital, and on her cousin Mrs. Susan McCulloch, resident patient at Parisien Manor, and Mrs. Mary Caul and Miss Ruth Gaslin resident patients at Macdonell Memorial Hospital.

Christmas day guests of Mr. and Mrs. Doug McKinnon and Debbie were Mr. and Mrs. Kent McDermid, Lori and Chris of Iroquois, Mr. and Mrs. Gerald Lajoie, Kim and Julie, Mr. and Mrs. Charles McKinnon, Melissa and Matthew, Mrs. Colleen Yule and Tracey, all of Cornwall, and Miss Sheila McKinnon of Ottawa.

Mrs. Elsie Goodman returned to Calgary after spending the New Year's holidays with Mr. and Mrs. Alain Ouimet and Nancy of Alexandria.

Visitors who called on Christena MacKenzie, Alexandria, on Sunday, were Mr. and Mrs. Ferguson MacLeod and Judy of Kemptville, also Mr. and Mrs. John D. MacMillan of Glen Sandfield.

Recent visitors with Mr. and Mrs. Archie M. MacDonald during the holidays were: Ed J. MacDonald of Timmins, Ont., Mrs. E. Josefson and son of Cornwall, Mrs. P. J. Gelineau, Dr. P. J. Sharkey and friend of Kitchener, Capt. Bob Lake, Mrs. Lake and sons Christopher and Brian of Winnipeg, Capt. Peter Levedag, Mrs. Levedag, Donald and Catherine of Ottawa, Trish Embury of Toronto, Miss Rita Cameron, RN, Montreal, Mrs. Ron Buss of Fort Saskatchewan, Alta. and Gordon MacDonald of Arnprior.

Visitors with Mrs. Victoria S. Valade on New Year's day were Mr. and Mrs. George Sauve, St. John, N.B.; Mr. and Mrs. Leo Sauve, Malone, N.Y.; Raymond Sauve, Long Sault; Mr. and Mrs. Raymond Leroux, Pointe Claire, Que.; and Mr. and Mrs. Armand Menard, Alexandria.

The Old Mill Stream

by Anna-Margaret

The J. P. Bonneville family of Lancaster were deeply touched by the tragedy in Chapais where over 40 persons lost their lives in the fire. Their son, Paul, a 22-year-old student at Queen's was one of those in the building who had been lucky enough to escape. The Bonnevilles used to reside in Chapais before coming to Lancaster and most of the fire victims were their friends. They attended the funeral there last week. Claude Fraser, a 28-year-old Cornwall man who had been teaching school there lost his life in the tragedy.

* * *

Isidore and Evelyne Secours had a pleasant surprise on New Year's Day when a foster child who had resided with them for 11 years dropped in on them unexpectedly after an absence of 25 years. This was Sylvio Goulet and he was accompanied by wife Jeanne D'Arc and children Gilles, Paul, Pauline and Denise. Warm-hearted folks that they are, the Secours couple invited them to stay on for a few days. "It was just like having four new grandchildren," Evelyne says. "The children all called us 'Grandma' and 'Grandpa' just as if they had always known us." The family now live in Ramore, Ont.

* * *

The Intermediate League is holding a benefit dance for Artie McCuaig who lost almost his entire herd of cows by electrocution. Considering all the teams Artie has played on, there should be quite a few friends out for this, on Friday, February 1 at the Sports Palace.

* * *

Word has been received of the death of Charles Van Broeck who used to run the upholstery shop off the Town Parking Lot before the building was destroyed by fire. A native of Berlare, Belgium, he was born on October 8, 1911 and died on December 26 in Ottawa.

* * *

Paul Valade of St. Raphael's is in Hotel Dieu, Cornwall, following an accident at his farm last Thursday afternoon while he and a neighbor, Rene Boisvenue, were taking down dead elms. As one of the trees crashed to the ground, it "exploded" its branches in all directions and one of the flying missiles caught Paul in its flight. He has a broken left arm and 25 stitches in his head.

* * *

Mrs. Archie J. McDonald, Glen Roy, spent a couple of days in hospital in Cornwall with a bad head bruise received while enjoying the fine outdoor weather last week. Theresa was skating with daughter Anne out on "Kennedy's Pond" and her skate caught in a bit of hay sticking through the ice surface, causing her to fall. She reports she was one of three skating casualties in hospital that same week.

* * *

The Glengarry Arthritis Society has set a date for its annual "Bluebird Ball" which was supposed to have been held last Fall. It will be at the Sports Palace on Friday, January 25 and will feature The Brigadoons. There was no county-wide canvass last Fall for the society as the collections for the Boat People were on.

* * *

A student at Ecole Perpetuel Secours in Alexandria, Manon Quesnel was winner of the French poetry in a contest sponsored by the Children's Services Council for the area. She is the daughter of Mr. and Mrs. Richard Quesnel of Boundary Road.

* * *

Friends of the Raymond Bellefeuille family have set up a benefit fund. Donations may be left at the Bank of Nova Scotia, account no. 6735; at the Alexandria Legion or at the homes of Gerald Bellefeuille or Robert Lacombe. The children are: Agathe, 18; Gilles, 16; Ivan, 11 and Debbie, nine. The family lost everything when their home was destroyed by fire.

* * *

Rudy Von Allmen of RR3 Alexandria was the lucky winner on New Year's Eve of a drawing by the Alexandria Firemen. The prize was a toy custom van.

* * *



DECOSTE—VAN PUTTEN

Wed in Apple Hill

Brenda Van Putten, daughter of Mrs. Lucy Van Putten and the late Angus Van Putten of Apple Hill, was married to Robert Decoste, son of Mr. and Mrs. Guy Decoste of RR3, Alexandria last Fall.

The ceremony took place at St. Anthony's Church in Apple Hill, with Reverend Charles MacDonald officiating. Best man was Denis Decoste and maid of honor was Sharon Van Putten.

The bride wore a white dress with a long veil and train. Her attendants, Claire Richer of Cornwall and Dianne Decoste of Alexandria, carried blue bouquets in contrast to her own colorful arrangement.

The flower girl was Chantal Menard.

The bride was given away by her brother Mark Van Putten. The ushers were Jean Paul Piette, Guillaume Decoste and Adrian Van Putten. Ring bearer was Gordie Van Putten.

The reception was held at the Bonnie Glen and the married couple went to Quebec City for their honeymoon. They are residing in Cornwall.

TAPIS RICHARD CARPETS
Linoleum and Wallpaper
369-B Main St. S., Alexandria Tel. 525-3692

Bruno Pigeon
JEWELLER
Accutron, Bulova, Caravelle
Rodania and Timex Watches
and Speidel
Certified Watchmaker
Also, Razor Repairs
Jewellery and
Watch Repairs
ENGRAVING
Beautiful Assortment of Diamonds, Birthstones and Family Rings
Crystal and Silverware
Complete Line of Costume Jewellery
Gifts for Every Occasion
13 Main St. N.
Alexandria
525-1518
13-tf

Menard Fairway Centre Ltd.
Alexandria, Ontario
All Winter Jackets and Ski Suits
1/3 OFF
Winter Boots
For the
Entire Family
20% OFF
Ladies'
Coats
1/3 OFF
And many more specials
Come in and save while the selection
is still good

KICK THE HABIT!
Keep Your New Year's Resolution
and join the other 15 million people who have kicked the habit through the 5-Day Plan To Stop Smoking.
Program begins
Monday, January 14, 1980
At 7:30 p.m.
At Glengarry District High School
This program is sponsored by the Canadian Lung Association and the Glengarry Seventh Day Adventist Church. The program involves: movies, lectures, a control booklet, a controlled diet, group therapy, a buddy system and—believe it or not—lots of fun!
Register when you come
Registration Charge: $10.00
2-1c

BEAUX DEPT. STORE
58 Main Street S. Alexandria Tel. 525-2677
Come and Save
On All Our Winter Merchandise
Such as
✓Children's Ski Suits
✓Men's Ski Suits
✓Men's Jacket
✓Men's Pullovers
✓Men's Suits - ½ Price
✓Boys' Pullovers - 20% Off
SAVE 20 to 50%
✓Ladies' Ski Suits
✓Ladies' Jackets
✓Ladies' Dresses - ½ Price
✓Ladies' Blouses and Pullovers - ½ Price
✓Girls' Pullovers - ½ Price
✓Girls' Dresses - 20% Off
All Our Winter Boots - 30% Off
All Brand Names
Corduroy Pants - Size 26-38 - ½ Price
Slight Imperfections
Plain and Prints
Wabasso Sheets and Pillowcases
Plus Many Other Specials
Sale Starts Thursday, Jan. 10
NO RETURNS — ALL SALES FINAL
2-1c

Dies in 21st year

Following a lengthy illness the death occurred at Ottawa, Thursday, Dec. 20 of Catherine Louise Nicholson. Her death in Perley Hospital came in her 21st year.

Born at Toronto, Cathy was the daughter of Donald F. Nicholson of Toronto and the former Beatrice Macdonald, now Mrs. Rene Beaudry of 983 Goren Avenue, Ottawa. A granddaughter of the late Mr. and Mrs. Donald A. Macdonald of Alexandria, she attended local schools until the family moved to Ottawa.

Surviving in addition to her parents is one sister, Lyn, Mrs. Jim Scullion and a brother Georges Beaudry of Ottawa.

A memorial service was held at the Church of the Resurrection, Ottawa, Sunday, Dec. 23. Her body has been donated to the School of Anatomy of the University of Ottawa.

MISTER MANN
Semi-Annual Sale
is in full swing
From 20—50% Off
On All Store Items
• Suits • Sports Jackets • Overcoats
• Duffle Coats • Bomber Jackets • Shirts
• Sweaters • Pants • Haberdashery and more
MISTER MANN
"The Men's Attire Centre of Glengarry"
17 Main St. S., Alexandria

THE UNITED CHURCH OF CANADA
GLENGARRY EAST PASTORAL CHARGE
Alexandria 9:30
Dalhousie Mills 11:15
Glen Sandfield 11:15
Rev. Jas H. Thompson
Minister



Tea for Two Hundred
Special Pack
Tea Bags
pkg. of 100

99¢

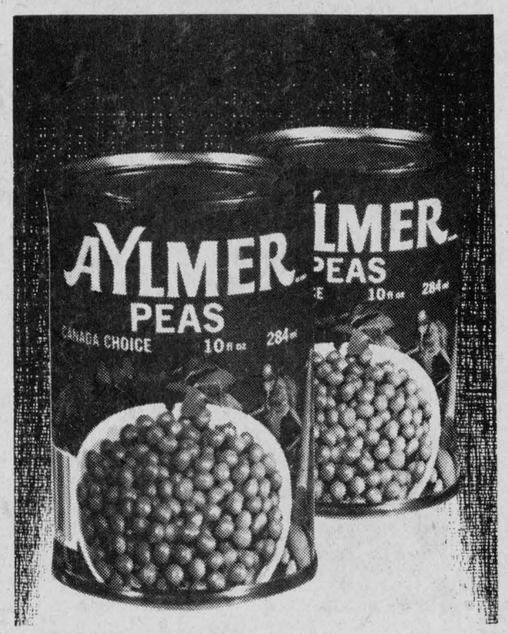

Aylmer
Choice Peas
10 fl. oz. tin

4 for $1

MEAT PRICES UNDER $1.00

Top Valu
1 lb. pkg.
Skinless Wieners
Save .80 lb.
48¢

Top Valu
By The Piece Only
Bologna
Save .50 lb.
48¢ lb.

Top Valu
Store Packed
Pure Pork Sausage
Save .70 lb.
58¢ lb.

Mary Miles 5 to 6 lbs.
Smoked Picnic Shoulder
Save .60 lb.
78¢ lb.

Top Valu 500 g pkg., Sliced
Side Bacon Save .61 per 500 g **.98**

Top Valu 500 g pkg., Bologna, Mac & Cheese or
Chicken Loaf Save .57 per 500 g **.78**

Pork Farms 1 kg carton
Pork Burgers 1.98

Mary Miles 1 kg ctn.
Pure Beef Burgers pkg. **1.78**

Back Attached Previously Frozen
Chicken Legs Save .34 lb. lb. **.95**

Back Attached Previously Frozen
Chicken Breasts Save .51 lb. lb. **.98**

Cut From Canada Grade "A" Beef Full Slice
Round Steaks lb. **2.48**

Cut From Canada Grade "A" Beef Boneless
Rump Roasts lb. **2.58**

Cut From Canada Grade "A" Beef
Sirloin Tip Roasts lb. **2.78**

Cut From Canada Grade "A" Beef From The Hip
Tenderized Steaks lb. **2.88**

Previously Frozen
Pork Liver lb. **.38**

Previously Frozen
Pork Hocks lb. **.38**

Splendor
Spaghetti, Spaghettini or Ready Cut Macaroni
1 kg pkg.
69¢

Sunlight, Special Package
Liquid Detergent
32 fl. oz. cont.
99¢

Aylmer
Vegetable Soup
4 10 fl. oz. tin for $1

Top Valu 2 lb. pkg. Frozen
Cut Wax or Green Beans 1.25

McCain 10 oz. pkg. Frozen
Chopped Broccoli 4/$1

Weston 24 oz. loaf 100% Whole Wheat
Bread (Ontario Stores Only) **.59**

Clarks, Assorted Varieties
Stews
2 8 fl. oz. tin for $1

Pantry Shelf 6½ fl. oz. tin
Flaked Light Tuna .69

Golden Girl 1 lb. cont. (Quebec Stores)
Soft Margarine .69

High Liner 16 oz. pkg. Frozen Boston Blue Fish
Fish & Chips 1.99

High Liner 1 lb. pkg. Frozen Smoked
Cod Fillets 1.99

High Liner 32 oz. pkg. Frozen
Fish Portions 3.09

Tomasso 7.5 oz. pkg. Frozen
Garlic Bread .89

Maxwell House
Instant Coffee
10 oz. cont. **5.59**

Sunibake pkg. of 12
Egg Rolls .82

Weston pkg. of 12 Plain, Cinnamon or Sugar
Donuts .69

Neilson 7 oz. bag Assorted Varieties
Cello Candy .99

Cottonelle, Assorted Colours One Ply
Bathroom Tissue
4 roll pkg. **1.19**

Aim 100 ml tube
Gell Toothpaste 1.19

Allens 48 fl. oz. tin Assorted Varieties
Fruit Drinks .59

Libby, Fancy
Tomato Juice
48 fl. oz. tin **.69**

Top Valu 20 fl. oz. btl.
Tomato Catsup .69

Kraft 500 ml btl., Italian, Cucumber or Coleslaw
Salad Dressing 1.19

Facelle Royale 2 roll pkg., Assorted Colours Two Ply Printed
Paper Towels 1.19

IGA
Salad Dressing
1 L jar **1.19**

McCain 340 g pkg. Regular or Deluxe
Frozen Pizza 1.69

Old South 12 fl. oz. cont. Frozen Concentrated Florida
Orange Juice .89

Monarch 2 lb. tub (Ontario Stores)
Soft Margarine 1.39

Crisco 3 lb. cont.
Shortening 2.49

Donald Duck 48 fl. oz. tin Sweetened or Unsweetened
Grapefruit Juice 1.09

Tropic 10 fl. oz. tin Sliced, Crushed or
Cubed Pineapple 2/$1

Aylmer 10 fl. oz. tin Choice
Cut Wax or Green Beans .29

Gerber 4½ fl. oz. jar Strained Meatless Varieties
Baby Food .29

Gerber 7½ fl. oz. jar Junior Meatless Varieties
Baby Food .41

Allens, Vitaminized
Apple Juice
48 fl. oz. tin **.89**

Easy to Peel
Florida Grown
Large Size
Tangerines
doz. **79¢**

Produce of U.S.A. Fresh
Green Broccoli
a bunch **.89**

Canada Fancy Grade Red Rome
Apples
3 lb. bag **.99**

Canada Fancy Grade
Anjou Pears lb. **.59**

Mild & Nippy
Green Onions 4 bunches for $1

People Come First at IGA

STORE HOURS
Open Every Thursday till 9 p.m. and Fridays till 10 p.m.

SUPPLIED AND SERVICED BY LOEB

EDITORIAL

IT'S OUR OPINION

The Glengarry News

ALEXANDRIA, ONTARIO, WEDNESDAY, JANUARY 9, 1980

Economic strength still elusive

A new year is upon us and so are the familiar refrains about insufficient economic growth in Eastern Ontario.

Newly elected United Counties Warden George Crites has proposed the establishment of a committee to look into the problem.

According to the warden, other areas "with far fewer locational advantages are luring numerous small and medium-sized industries."

Warden Crites said a mouthful when he warned that political leaders are going to have to make an effort to attract new industry. The demand in our area now is jobs. Commerical development in the United Counties is at an all time high. Cornwall has been benefitting most from the boom. A new enclosed mall has been completed and two other shopping centres plan expansions in 1980.

The only question which remains unanswered is where are all the shoppers going to come from?

There are rumors that the area is fast becoming over developed commercially.

Cornwall's population growth over the past few years has been non-existant. Growth in the rural areas has been moderate, at best.

Buildings do not a community make. What we need is people. And to attract new people and keep our own young people at home we need jobs.

What another committee can do to solve the problem is anyone's guess. Nevertheless, the new warden should be given support for his concern. He has touched on the single most important issue facing our area. Let's hope he and the other members of counties council can come up with some innovative approaches.

Big not necessarily best

One of the more beneficial results of the current energy crisis (yes there is a silver lining) is the impact it will have on re-evaluation of government priorities.

For years, governments have justified their support of big business—at the expense of small business—on the grounds that big was better.

Using the "economies of scale" theory of economics, some people maintained that giant corporations were the only means by which Canada could grow.

In the light of huge increases in transportation costs, however, the concentration of business activity in larger and larger units will soon become counter-productive in economic terms.

When we add to this the problems of captive markets, restricted competition and consumer choice, we can easily see the error of the big is better concept.

While government has made efforts in recent years to assist small business, there is still more that should be done.

One of the common complaints in business circles is the paper work that must be done to accommodate government departments.

"We seem to be giving the same information to both Ottawa and the provinces—and at our own expense and on our own time," explains a publication by the Canadian Federation of Independent Business.

"Then, on top of all that, we've got to submit to separate audits from each department involved (federal and provincial)—an expensive time-wasting duplication."

Why the two levels of government can't co-ordinate their efforts and share information remains a mystery.

What particularly irks many businessmen, however, is not that the paper work has to be done, but that the value of much of it seems in doubt.

Take the $10 million Statistics Canada survey that one Ottawa official admitted was "nothing but garbage."

After eight long years, the department is considering scrapping the project.

During that time, however, Canadian businesses were forced to waste precious hours filling out 80,000 forms, some of them 20 to 30 pages long.

As transportation costs continue to skyrocket and the benefits of small, independent business are more fully recognized, let's hope the 1980s will see a greater commitment to the cause by both levels of government.

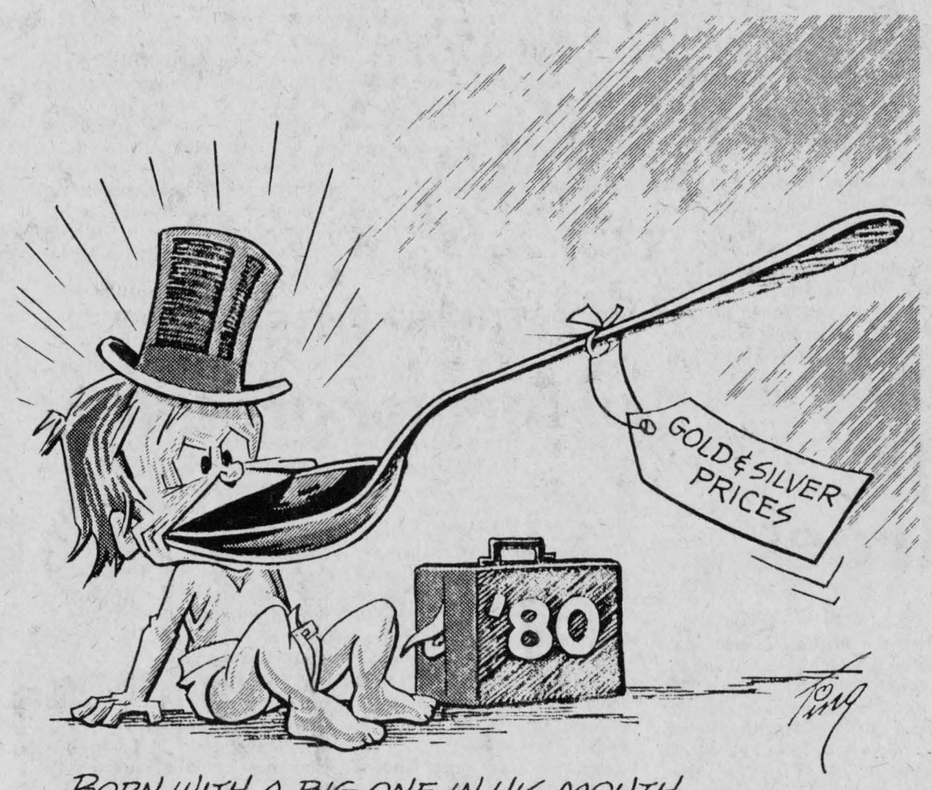

BORN WITH A BIG ONE IN HIS MOUTH

Perspective



by Bob Roth

Christianity and the good times

Is Western affluence destroying Christianity?

Dr. Kenneth McMillan, moderator of the Presbyterian Church in Canada, believes so.

Rev. McMillan, who visited the Cornwall area recently, said a decline in our living standards might be just the remedy for the decline in spiritual outlook in North America.

Ironically, it is in poorer countries and even communist countries where the Christian Church is showing much growth.

Dr. McMillan believes this is because North American materialism is eating away at Christian life like a deadly cancer.

By contrast, "to become a Christian in a communist country is like taking a vow of poverty," the moderator said. Christians in those countries are more committed to spreading the gospel than are Christians in our society.

Statistics on the growth of Christianity in other parts of the world should shame us, he suggests.

In Russia today, for example, there are three million more Christians than when the communists took over. In Africa, the Christian Church is growing at the rate of 16,000 people per day. At this rate, 48 percent of all Christians will be in Africa by the turn of the century. In 1900, only three per cent of Africans were Christians.

Christians have become too comfortable in our society, the reverend says. They have lost their sense of mission. Many congregations treat their churches as clubs concerned only with looking after "our kind of people," he said.

The moderator suggests that a break from tradition might give the church a needed shot in the arm. Some Sunday services are about as joyful as a funeral, he said.

"It's little wonder young people are staying away. I think I would too."

The Presbyterian Church is not the only segment of the Christian Church to have expressed similar concerns in recent years.

Father David Knight in his book "His Way" quotes an exasperated priest discussing his congregation:

"Some act as if getting out of the parking lot in 50 minutes was the important thing. And within that time they don't want to be roused into thought by any changes in the liturgy. They just want the familiar routine. It almost makes you believe any cult would do for them, so long as they were used to it."

In other words, the church in North America has become preoccupied with ritual at the expense of faith and practice.

Too many Christians are concerned about "fitting in"—in with the right crowd, the right business associates, the right social circle.

Instead of challenging the status quo, the Church has become the status quo.

According to Father Knight, the true Christian will never fit into society.

"Christians do not set out to be nonconformists," he writes. "But their whole life is guided—in practice and not just in theory—by a vision of the world, a set of values that do not conform with the seeing and thinking of this world.

"When Christians are not nonconformists, they realize sooner or later, that their belief is not real, that God does not really exist for them—not the Christian God at least."

Instead of being pillars of the existing order, Christians should be challenging every fabric of society.

"There is no effort now to disguise the value system," he writes. "The Watergate conspirators were frank. The military are non-apologetic. Businessmen are hard. Youth is unblushing. War is ruthless; abortions are legal; pornography is everywhere; business is amoral; sex is taken for granted; drugs are commonplace; politics is venal. The Christian wrappings are off; it's a pagan society."

In short, those of us who comfortably "fit in" to that kind of society, should not be calling ourselves Christians.

And, according to Dr. McMillan, far too many of us are far too comfortable.

ITEMS OF AULD LANG SYNE . . .



. . . GLEANED FROM OUR FILES

TEN YEARS AGO
Thursday, January 8, 1970

The Alexandria Fire Brigade under its new chief Gerald Charlebois was called out early Friday morning to control a threatening blaze in the workshop in rear of Ouellette Electric and Hardware. Eugene Ouellette, proprietor, estimates the damage at some $12,000.—Lochiel Township Council has purchased the former public school at Quigley's and held its first meeting of the year there.—Duncan J. MacDonald, a Cornwall lawyer and former Acting Crown Attorney, has been granted the title of Queen's Counsel in the New Year's Honors List. A native of Glen Sandfield, the new QC has an office in Alexandria.—The former Lorna McDonald of Alexandria, Mrs. Albert Besner, 38 of Huntingdon, Que., was fatally injured Christmas Day while motoring here to visit relatives.—Bryson Comrie was re-elected chairman of the Tri-County Board of Education at its first meeting of 1970. Gerard Gauthier was elected vice-chairman.

TWENTY YEARS AGO
Thursday, January 7, 1960

Sergeant-at-Arms of the House of Commons since 1941, Colonel W. J. Franklin, MC, VD, has retired from that post. He will be succeeded by Lieut. Col. David Currie, VC, of Montreal.—Mrs. Domina Carriere of Maxville, suffered a broken collarbone and Mrs. Albert Brisson, Moose Creek, had shoulder and back injuries following a collision on Highway 2 near Cornwall, early Sunday.—James Fraser of Lancaster, third year student in Arts at Queen's, has been awarded a $300 Student Aid bursary.—Playing cribbage at the Legion, yesterday, Dr. Bernard Villeneuve got a 29 hand, the second he has scored in less than a year.

THIRTY YEARS AGO
Friday, January 6, 1950

The new St. Joseph's School on Lochiel Street, opened Tuesday. Two classrooms are not yet ready, but approximately 160 boys are being accommodated.—Osie Villeneuve, MPP, and Wilfrid Menard, contractor, were at Coteau, Que., Wednesday conferring with Quebec officials with a view to joint Ontario-Quebec development of a through-traffic route via Highway 43 through Alexandria.—Attending a Short Course for rural young people at Queen's last week were: Cecil Dewar and Doris McRae, Glen Sandfield; Margaret Farlinger of Martintown; Marion McRae, Mary Jane McPhee, Alexandria; Corbet MacDonald, Greenfield; Eddie St. John, Lancaster and Murielle Villeneuve, Bainsville.

FORTY YEARS AGO
Friday, January 5, 1940

A nephew of the late Hon. John Sandfield Macdonald, Edward Sandfield Macdonald died at his home in South Lancaster, Saturday, aged 74.—Fire destroyed a combined poolroom and store at Martintown, Friday, and for a time threatened the village.—At Summerstown, Wednesday afternoon, the charred remains of Garfield Conroy, 65, were found in the ruins of his small home after it had been destroyed by fire.—Miss Grace MacMillan of Lochiel, has been appointed principal of Alexandria Public School, succeeding Kenneth N. MacLeod, who resigned to go to Ottawa.—Maxville Millionaires won an overtime 4-3 victory in the opening game of the season against Massena, Saturday night. Don Gamble, who has opened a veterinary office in Maxville, earned three points in his first appearance.

FIFTY YEARS AGO
Friday, January 10, 1930

Starting with the new year, the teaching of music is on the regular curriculum of both the Public and High Schools at Maxville. Mrs. T. W. Munro is to supervise the work, the first of such in the county.—J. A. McCrimmon was elected reeve of Lochiel township in balloting, Monday, in which he defeated his opponent, David Robertson. Wm. Irvine won the deputy-reeveship, while councillors elected were: J. W. MacLeod, N. Belanger and Duncan Cuthbert.—Miss Olive Dancause, Apple Hill, left on Monday for Cornwall, where she will take a course at the Commercial College.—The new appointee as CNR agent at Maxville is Joseph Armstrong, late of Glen Robertson.

SIXTY YEARS AGO
Friday, January 9, 1920

Hydro power won a sweeping victory on Monday when by-laws carried almost unanimously in Alexandria, Maxville, Lancaster and Apple Hill. Alexandria's vote was 159 to 2 in favor; Lancaster, 85 to 15; Apple Hill, 39 to 6, and Maxville, 144 to 1.—J. A. Mac-

(Continued on Page 12)

THE GLENGARRY NEWS LIMITED

A member of the Canadian Community Newspapers' Association

CNA Audit Bureau of Circulation ABC

THE GLENGARRY NEWS LIMITED

P.O. Box 10, Alexandria, Ont.—Tel. 525-2020

EUGENE A. MACDONALD, President
EMILE HURTUBISE, General Manager and Publisher
ANNA MARGARET MacDONALD, Editor
ROBERT ROTH, Assistant Editor

SUBSCRIPTION RATES: $10.00 per year; $12.00 per year in Canada, beyond the 40-mile zone; $20.00 per year U.S.A. and Foreign—Second class mail registration No. 1302

'From the old rail fence'

by Anna Margaret



The "Open winter" has continued so far and the 12 days of Christmas are over.

It is the kind of year that has brought back a lot of "Do you remembers" to start up conversations. How many of us remember clearly our last Christmas without snow?

Most of us don't remember things like this unless associated with a particular event in our lives.

Grandpa tells us the winter of 1922-23 was without snow until March and then it stormed for almost the entire month. But it wasn't so bad then, he said, because by March they knew Spring would not be far away.

How did he remember the year, we asked?

Because that was the first winter he was married. He remembered going out to relatives for dinners on New Year's and Three Kings' Day, in the top buggy. There was no snow but it was terribly cold.

What was "Three Kings" the kids wanted to know? It's hard to believe that what was once a special holy day, January 6, has become completely unnoticeable. When we were kids this always marked the end of the Christmas season, the last flourish of the big holiday dinners.

Everyone went to church and observed the day like a Sunday.

Strange how our lives change so gradually and are blotted from our memories until something jogs us a little bit.

We should keep records of the events in our lives. We are lucky at our house Grandpa's memory is still good enough to remember so many things or we would have missed out on so much.

Now is the time to start a family yearbook.

So many things it could contain. Weather need not be a daily account but unusual streaks could be recorded. Or you could always clip George Hambleton's monthly weather report from The News.

Noticed Father Ostler keeps a loose leaf binder of the parish bulletin. This weekly account in each parish is a history in itself and keeping the pages in a family book would avoid the usual search for the bulletin every time it was necessary to check on something.

Then there are so many school events in addition to the usual curriculum—field trips, concerts, carnivals and contests. These usually have programs, souvenirs and pictures that are not so precious now but will be, in years to come.

The farm of course has all kinds of scope. The year the new milk house is added, the new pieces of farm machinery, and the cost of these items. The change of crops from year to year and pictures of their progress on the same date each year. The problems involved with livestock, the prices of produce from year to year, the build-up of herds. What a wealth of information could be handed down to children who would only appreciate this type of information as they grew older.

A few years ago the Women's Institute tried to promote a family record of the home in the form of a log book. If the home was permanent this would be a story of additions built, renovations made and special furnishings. However, for many of the young people, this today would mean a series of houses and in different cities. Perhaps all the more necessary to have records so children could trace the experiences since birth of the different habitats.

The main scrapbooks kept are the sports records, possibly because there are more newspaper clippings about these.

But think about it. For those of us who have so much spare time, what a productive way to spend it. For those of us who haven't, maybe it could be a joint family effort.

Good luck with your projects. It's easy to start a scrapbook. But my, my, my, it is another story to complete one. Good luck to those of you who try.

They'll Do It Every Time



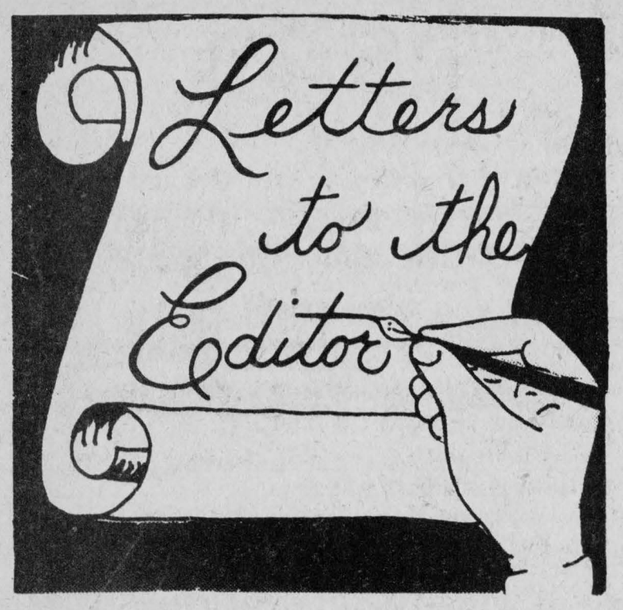

In the Christmas spirit

65 Clarendon Avenue,
Toronto, Ontario
Christmas 1979

Dear Friends:

"Glory to God in the highest
and on earth peace to His
people with whom He
is pleased."

On behalf of Our Lady's Missionaries I am happy to greet you once again and wish you the blessings of Christmas. We cherish your interest in and support of our little Community and remember you daily in our prayers. Especially at this Holy Season, we pray that Christ will be born anew in your hearts.

During 1979 we have witnessed many dark events around the world. We might be tempted to wonder if we have any cause to celebrate Christmas at all. Dare we celebrate a birth when our hearts have been made heavy with so much suffering in South East Asia. Can we speak of peace on earth when the media continuously speaks of war, hostage-taking, torture and death.

The answer is yes, we can and we must celebrate Christmas. We must give glory to God for sending His Son. How can we begin to hope for peace for ourselves and our world without Jesus. We must celebrate Christmas as instruments of His peace—comforting the victims of war, welcoming refugees into our land, being reconciled to one another in our families, our Church, our Country, our world.

In this spirit Sister Maureen Mattice left Toronto recently to join our Sisters in Southern Leyte, Philippines. Sister Noreen Kearns is serving on the Osnaburgh Reserve in Northern Ontario, while waiting for her visa to Brazil. Sister Cecile Turner, as part of a Red Cross relief team, is presently working in a refugee camp in Thailand. In Nigeria, Lucia Lee, Mary Reid and Maureen Condon have joined our Sisters there for two years and are working in health care, education and pastoral apostolates.

May we all celebrate this Christmas by praising God for giving us the Christ Child. May we all share this Christmas by making peace with our brothers and sisters across the dinner table and across the world. Blessed are the peacemakers, they shall be called the children of God.

Gratefully yours,
Sister Suzanne
Marshall, Our Lady's
Missionaries

Manor had help from many sources

Maxville, Ontario

The editor,
The Glengarry News,

I would like to take this opportunity to acknowledge and thank the many people and associations who helped us try to provide a meaningful life to all of our residents this past year.

Our sincere thanks to the Maxville Women's Institute, the Glengarry Old Time Fiddlers, Ladies Aid of St. Andrew's Presbyterian Church, Maxville, the Maxville Curling Club, Sandringham Social Club, Roxmore Public School, teachers and pupils, Glengarry District High School Band, Avonmore Presbyterian Ladies Aid, Dunvegan Women's Institute, David MacKillican, John McDermid and the Antique Car Club, Glengarry Pipe Band, McCrimmon Women's Institute, UCW of Maxville, Fournier Women's Institute, Moose Creek CWL, Char-Lan High School Band, Mrs. Beth Williamson, Ron Clare of Maxville, Alfie Lee of Cornwall, the Cornwall Optimist Club and students and teachers of the Maxville Public School and Maxville Junior High.

A special thanks to our very own Auxiliary of Maxville Manor and to all of our volunteers.

We, at Maxville Manor, hope all of you and your families had a very Merry Christmas and will have a happy and prosperous New Year.

Yours truly,
R. E. C. Munro,
Administrator

Regrets passing of former president

January 8, 1980

The editor,
The Glengarry News:

It was with regret that we received the news of the passing of Marinus Pynenburg of Moose Creek. Mr. Pynenburg though a resident of Stormont County was immediate past president of the Glengarry Association for the Mentally Retarded Inc. Throughout his years of dedication to helping others less fortunate than himself, he never once faltered from the path he had chosen for his ideals.

Mr. Pynenburg was a devoted family man and an excellent dairy farmer. Just recently, the Stormont County DHIA announced its prize list for the year and Mr. Pynenburg was runner-up for the county's highest Breed Class Average, the Rotary Club of Cornwall Trophy for most improved herd, and the Avonmore Bank of Nova Scotia Trophy for top three-year-old.

As one who knew Mr. Pynenburg for several years, I know he will be sadly missed by not only his family but also by those of us who knew him and worked with him.

Yours truly,
Allan W. Burn

Solar Energy Society to design solar shutter

On Friday the Eastern Chapter of the Solar Energy Society of Canada will meet to discuss and design thermal window shutters. The shutters are a vital part of a passively heated home because an unprotected window will lose 4 to 6 times as much heat at night as an insulated wall.

Ken Jones, vice-chairman of the society, will speak on the principals of thermal shutters. He is currently building an addition to his home and hopes to get members involved in designing up to six different types of thermal shutters.

The society will be holding a SESCI-sponsored workshop on Saturday, January 18, at which time the members will get a chance to implement their designs by making shutters for Mr. Jones' addition.

The meeting this Friday will begin at 7:30 p.m. at the Glengarry District High School. The public is welcome to attend.

Auld Lang Syne . . .

(Continued from page 11)

donell, KC, who for several months has been the guest of the Earl of Dundonald in Scotland, arrived home Saturday evening. —After spending the Christmastide with his parents in Glen Robertson, C. J. McDougall, BA, has returned to Osgoode Hall, Toronto.—Elections in Lochiel, Monday, resulted in the following officers being named: Reeve Allan Campbell; Deputy-Reeve, John A. McCrimmon; Councillors, Duncan J. Clark, Robert Hay and Gilbert Seguin. In Kenyon, D. J. Stewart is Deputy-Reeve, and the Councillors are Alex W. McEwen, Donald D. McLeod and John D. McRae.—At Emmanuel Church, Montreal, on New Year's Day, Effie Jane, daughter of Mr. and Mrs. John P. McNaughton, Notfield Farm, Maxville, became the bride of Leonard A. McEwen, son of Mr. and Mrs. A. McEwen, Maxville.

SEVENTY YEARS AGO
Friday, January 7, 1910

Local option carried in Charlottenburgh township by a majority of 12 in Monday's voting, and was defeated both in Cornwall town and township.—David Courville of the Crystal Block has purchased the undertaking business formerly owned and managed by Geo. H. Kemp.—Captain Darion has again rented the Perron Hall at Lancaster, where he will be engaged in building more boats for the summer season.—We learn that A. C. Campbell of Dominionville, has been appointed principal of the Luxton Collegiate in Winnipeg.

EIGHTY YEARS AGO

Friday, January 5, 1900

Two Glengarrians are among the members of the second Canadian contingent for the Transvaal. They are James R. Fraser of Lancaster, who sold out his jewellery business, and R. B. Blyth, BA, a student at the Congregational College, Montreal, who for the past three summers has had charge of the Congregational Church at Maxville.—Alex Sullivan of Williamstown, was drowned in the Cornwall canal on Tuesday night. It is believed he was crossing lock 18, on his way home from Massena, when he fell into the water.—On Monday, the electors of Maxville voted on a by-law to repeal Local Option, which has been in force there for nine years. The by-law was defeated 89 to 83, and as a result Maxville will remain dry. —C. A. Stewart of McGill University, spent the holidays at his home in Dunvegan.—Twenty-two years after leaving Glengarry, John McGillis is home on a visit to his father, Alex McGillis, 31-4th Lochiel. He has been prospecting in the Wobigoon county and was in Montreal this week, where he was successful in forming a company.

Uniforms & Lingerie
10 Montreal Road, Cornwall Tel. 938-1770
Pre-Inventory Specials Now Until January 19, 1980
Uniforms—"White Sister" etc.—$5.00 off
Special Rack including: Jackets, Tops, Pants
UP TO 50% OFF
Robes, including "Diamond Tea Gowns"—$5.00 to $15.00 Off
Sleepwear—Baby Dolls, Pyjamas, Dorm Shirts, Gowns
In T. Petite to O.S.—$3.00 Off Your Choice
Pantyhose—Regular and Support—Cameo, Kayser
Girls' and Kiddies' Tights—All Colors—10% Off
1-3c

THE TAXPAYERS' COMPANY
(OTTAWA VALLEY AND EASTERN ONTARIO)
PROFESSIONAL FARM INCOME TAX ACCOUNTING
We offer:
1—Farm Income Tax Preparation and Accounting.
2—Expertise in Partnerships, Farm Sales, Rollovers, Incorporation Hobby or Gentleman's Farming, etc.
3—The benefit of a 'Regular' Consultant.
4—All work done in the convenience of your home.
5—Fees that are more than competitive.
We will review (in your home) your past four years Tax Returns on a complimentary basis — there is no obligation or cost attached to this offer.
Please call:
Brent Bradley, Manager, R.R. 2, Woodlawn, Ontario
1-613-832-1516
Thomas Gillespie, Associate, R.R. 1, Almonte
1-613-256-3049
2-1c

STARR TAXI
Near or Far..... Travel Starr
525-1422 525-2079
Restaurant Deliveries in Town $1.00
Weekly Special Monday to Thursday
9 a.m. to 10 p.m. Cornwall $15.00
2-1p

Grand Hotel
Martintown
Appearing This Weekend
The Brigadoons
Friday and Saturday, January 11 and 12
Friday 9 p.m.—1 a.m., Saturday 3:30—5:30 p.m.
And Saturday 9 p.m.—1 a.m.
Appearing Sunday, January 13
Brian Davis
4 p.m. to 10 p.m.
SUNDAY MENU
Roast Beef $5.95
Ham Steak $4.95
2-1c

SALES MANAGER
A well established General Motors dealership (Chevrolet, Oldsmobile and heavy duty trucks) requires the services of a sales manager.
His/her duties will include the following: maintaining existing systems in sales department and instituting new systems if required, conducting staff meetings, appraising trade-in vehicles, approving sales, maintaining an adequate new vehicle inventory and ordering vehicles when required.
The candidate must have a minimum of two years' experience in a sales managerial position, express himself/herself well in both French and English, have sound judgment, and demonstrate maturity.
If you possess the above qualifications and are interested in joining our sales force, please apply in person before January 21, 1980.
GERRY LALONDE, Controller
Glengarry Motor Sales Limited
Alexandria, Ontario
K0C 1A0
Tel. (613) 525-1480 or (613) 347-2436
2-2c

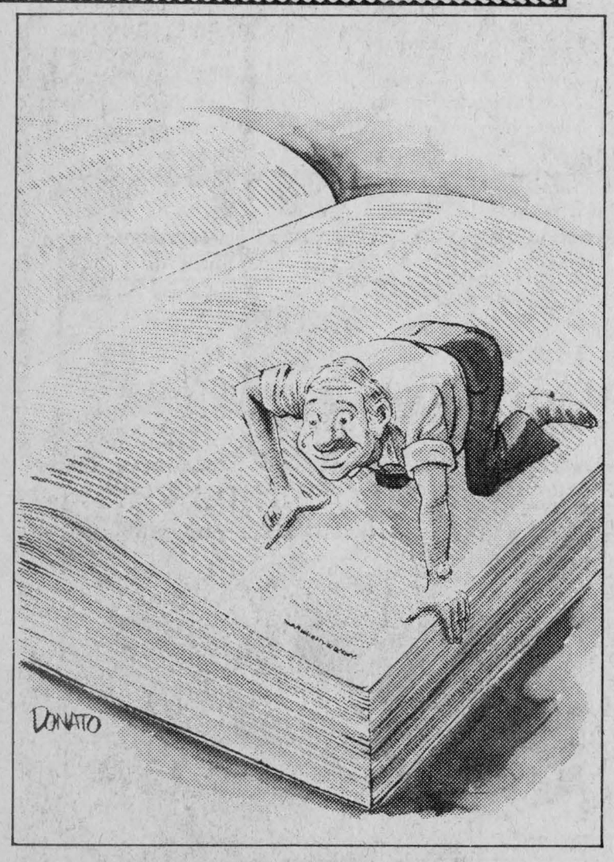

Look yourself up

Are you listed correctly in the phone book? If not, please tell us now! We are getting ready to print the new book.

Look up your present listing in the white pages. Then, if you want a change, call us at 1-800-267-9100 Toll Free or the Bell Canada business office number listed in the directory. A charge may apply depending on the type of change you request. Ask about charges when you call, and be sure to call before January 25th.*

*Changes to bold face listings must be made before January 18th.

Bell

Now it's the Law. You can no longer drive without insurance.

The Compulsory Automobile Insurance Act came into effect on December 1st, 1979. Now Ontario residents must have insurance to register any motor vehicle. Drivers can no longer pay $150 into the Motor Vehicle Accident Claims Fund and register a vehicle without insurance. The MVAC Fund did not provide insurance; it compensated the victim of an accident and made the driver responsible for payment of the claim.

The deadline for car registration renewal is February 29, 1980.

To register any motor vehicle you must have a minimum of $100,000 third party liability insurance. If you want more information on the new Compulsory Automobile Insurance Act, pick up a pamphlet at Vehicle Licensing Offices and Driver Examination Centres, or write to (call collect 1-416-963-1111):

Consumer Information Centre
Ministry of Consumer
and Commercial Relations
555 Yonge Street
Toronto, Ontario
M7A 2H6

Ontario

Frank Drea,
Minister of Consumer
and Commercial Relations
William Davis, Premier



Martintown Rumor Mill

By Art Buckland

Mrs. John Van Rooi has flown to Holland for a visit to see her ailing mother. So any smoke you see on Glen Falloch road may be 4-H cooking or bachelor cooking.

Christmas morning smoke filled the air southwest of the Glen. A deserted barn on the Headline road burned down just after Santa arrived. The barn was owned by farmer Clair Leitch of South Branch Road.

Lloyd Renaud, Martintown Hardware and television specialist, is home from hospital after losing a fight with a cat.

C.A. Grant writes from 350 miles away seeking information about a problem 3,500 miles away. His sister in Oregon loaned the late Rhodes Grant a book entitled "Urquhart and Glen Morrison," by William McKay. Can anyone help?

January 26 will be a busy night for area residents. The Williamstown Fair Board is holding the annual banquet and dance at St. Mary's Centre in Williamstown. Brigadoons will be playing for the dance.

At Bonnie Glen Rae MacCulloch Dancers will be sponsoring a Robbie Burns dance. Sylvester MacDonald and the Clansmen will be performing.

Martintown Public School will be going skating in January. Mothers check to make sure that your children have skates.

What follows is a letter from my New York City mouse cousin:

After five years of worrying and obsessing, and five months of house-hunting, we moved from Manhattan to Summit, NJ, which is about 25 miles due West of Greenwich Village. We're very proud of our new home: a raised ranch, with two fireplaces, four bedrooms, three baths, large kitchen and a marvelous jalousied-window porch overlooking a secluded sweeping lawn. The attractive qualities are that it is suitable space for a therapy practice, is exactly one mile from the train station to Hoboken (for when gas goes to $5 a gallon), and as our real estate lady assured us in these racially sensitive days, that what we are buying is "location."

The main experience is that suburbia is "different." Realizing that we were involved in many trade-offs, and after weighing 5,000 factors, it came out to 51 per cent for moving and 49 per cent for not moving. It is almost a developmental task to buy your first shovel, rake, toilet-bowl plunger, etc. We live in a neighborhood where you never see anybody; large, elegant Victorian homes set back in, immaculate lawns, with a baby stroller on the porch; who lives there? As this is a toney neighborhood, we made a political statement by throwing a rope over a tree branch and attaching a tire to swing on, rather than buying a complete set for the yard. We continue to marvel that our phone bill is greater now than our rent was when we lived in the East Village. Our New York bodies are still braced to meet a cockroach every time we open a cupboard but delightfully, they never made the crossing of the Hudson River voyage.

Suzanne, whom we hope will look after us when we get old, began Kindergarten, does not have ready access to friends (nor do her parents, but that's another story), so is taking swimming lessons at the Y and borrowing but not returning books at the library. Incidentally, Summit, which is totally Republican and Waspish (as opposed to Protestant) is a highly regulated town, and still has parking meters that take a penny. Being used to NYC's $25 parking fines, it's a delight to get a $2 parking ticket.

Jean-Paul, now 15 months, is presently a cross between an angel, a drunken sailor and a penguin, endlessly waddling from room to room, looking to do things that terrify his liberal parents, who have presently taught him the words, "No, don't, hot, be careful, get down, bad boy, don't touch," and it's only for his own good that we're doing it. There is nothing like home-ownership to lead one to knock a crayon out of a kid's hand as he expresses himself artistically on the walls. He is a darling, is loved by everyone, and seems to take it all for granted, going about his business rather than affirming his parents' worthwhileness or smiling gratefully at them. Ah, well.

NOTICE

The Glengarry Memorial Hospital Board wishes to announce a change in visiting hours. The new hours are from

11 a.m. to 8 p.m.

Also, there are only two visitors allowed per patient and visitors must refrain from smoking while visiting.

Children under 14 years of age are not allowed to visit patients.

We wish to thank everyone for their co-operation in this matter. 2-1c

Crusader News

by Susan MacLachlan

The students of Char-Lan are back at school. Almost everyone has his mind on exams at the end of this month. Exams start on Thursday, January 24, and go to Tuesday, January 29, with an extra day for special exams.

The boys' basketball teams got down to the old grind with a game against Seaway on Friday the 4th. The Juniors won their game but the seniors lost theirs. On Tuesday, January 8, the boys play at Glengarry District High School.

The girls' volleyball teams travel to Tagwi to start off their season on Wednesday, January 9.

This Thursday is the first showing of an activity called "Taxpapers' Movies."

This is an effort by a group of parents to bring good N.F.B. films to the students and to provide another lunch hour activity. Usually there will be a small charge for this, but the first one on Thursday is free.

On Wednesday, January 16, at 8 p.m. there will be a Theatre Arts presentation at Char-Lan. This is an annual event at the school. At the end of two years of Theatre Arts the students are expected to perform in front of the public. This year's presentation will include approximately five different plays, including monologues, each by a different group of students, and each lasting about fifteen minutes. Tickets are available from any Theatre Arts student. You are invited to come and enjoy a pleasant evening.

Our Home Ec. teacher Mrs. Carol Greene had a seven pound baby girl on Friday, January 4. Mrs. Carol Edwards has returned to Char-Lan to fill in for Mrs. Greene while she is away.

Mary Janet Munro died in Apple Hill

Mary Janet (Jennie) Munro died in Apple Hill December 19 at the age of 73.

Born at Loch Garry, she was the wife of Philip A. Munro

She was the daughter of Ranald J. MacDonald and Margaret MacDonald who both predeceased her, as did seven brothers and two sisters.

She is survived by five sisters and one brother, Sister Mary Linus MacDonald, Villa Maria, Penn.; Mrs. May Anderson, Ashland, Wisconsin; Mrs. Katherine Muir, Sudbury; Mrs. Isobel Goetz, Sudbury; Don MacDonald, Sudbury; Mrs. Edna Laffey, Cornwall.

Funeral took place December 21 to St. Anthony's Church, Apple Hill, with burial in the parish cemetery.

Reverend Charles MacDonald officiated and pallbearers were Ted Lapierre, Garry MacDonald, Glen MacDonald, Merril Muir, John Hugh Munro and Ernest Murray.

Where Service Is Quality

CROWDER MONUMENTS LTD.

Morrisburg, Hwy. 2 East

We are offering our services in the area. We carry a large stock of monuments on hand and all the work is done in our shop here in Morrisburg which you may see at any time.

We also have the equipment and the ability to do all types of cemetery lettering.

We are located on Highway No. 2, at the east end of town.

Phone 543-2950

Box No. 526

We take pride in our work. Our aim is to please and our prices are very competitive. 12-tf

PARTICIPACTION

ALEXANDRIA DRUG MART

5 Main St., South — No Coupons Necessary — Tel. 525-2525

UNIPRIX





REACH
New Johnson's toothbrush
Soft or medium bristles
75¢ Save 34¢

MONTCLAIR
Carbonated natural mineral water
750ml. bottle
3/1.55
Case of 12 5.89

KOTEX
48 sanitary napkins
Regular, Super, Plus
3.49 Save 50¢

* These savings are based on our everyday low prices

ASPIRIN
Bayer - Fast relief of aches and pains
100 tablets
1.29 Save 40¢

ARTHECOL
Helps bileous secretion and facilitates digestion
50 tablets
2.39 Save 60¢

PAMPERS
Disposable diapers
30 day-time size or 24 super-absorbent
2.89 Save 20¢

ASPIRIN
Children' size
24 flavored tablets
2/89¢ Save 29¢

VALUES

ANTIPHLOGISTINE Rub A-535, ointment. 56gr.	1.49	FACELLE ROYALE White printed towels 2-roll pack	1.33
BAN ULTRA Spray deodorant. Scented or not. 200ml.	1.79	JOHNSON'S 100 Soff-puffs triple size	1.79
BAN ULTRA Spray powder deodorant. Scented or not. 200ml.	1.79	PLAYTEX 10 mini-pads. Deodorant or not	51¢
CAREFREE 30 light pads	1.59	OCEAN Foamy bath oil. 280ml.	3.89
CHAPSTICK Lip protector	59¢	HOT WATER BOTTLE Better quality	4.39
CUTEX Polish remover. Regular, lemon or herbal. 85ml.	59¢	VASELINE Intensive care lotion. Regular, Herbal. 400ml.	1.89
DESITIN Lotion - Regular or haby fresh. 300ml.	1.09	VISACLEAN Eyeglass cleaner. 13gr.	1.69
FACELLE ROYALE 300 white facial tissues	79¢	TRAC II Razor with blades	2.79
FACELLE ROYALE White bathroom tissue 4 rolls	1.33		

PAMPERS
Disposable diapers
Newborn 30 — 2.59
Night-time 12 — 1.64
Toddlers 24 — 3.74

NEW FREEDOM
30 mini-pads
1.99 Save 20¢

NEW FREEDOM
30 maxi-pads
2.69 Save 20¢

JOHNSON'S
Dental floss
Assorted - 50 yds.
1.29 Save 20¢

AQUA-FRESH
Fluoride toothpaste
100ml. + COUPON 20¢
93¢ Save 56¢

HERBAL ESSENCE
Assorted shampoo by Clairol. 450ml.
2.59 Save 40¢

RAVE
Extra-soft permanent
Complete kit
4.99 Save 1.70

KIRO-LAC TREATMENT
A difference that can be seen at the first treatment
56ml.
2.39 Save 50¢

PLAYTEX
55 tampons
Deodorant 4.59 Save $1.00
Non-deodorant 4.09 Save 90¢

NEO-CITRAN "A"
Allergy formula
10 foils
1.53 Save 56¢

KIRO-LAC PLUS
The ideal shampoo for beautiful hair. Assorted
270ml.
2.19 Save 50¢

FLINTSTONES
Chewable multiple vitamins **plus iron**
100 tablets
4.99 Save $1.00

ELASTOPLAST
Adhesive dressing
6,3cm. x 91cm.
Get 1/3 more!
1.49 Save 50¢

SIMILAC
Ready-to-serve baby formula. 945ml.
6/9.49 Save 65¢

UNIPRIX PHOTO-CENTER
COMPARE AND YOUR PRINTS ARE 30%* LARGER

You get more pictures for the same price	
12 exposures*	4.67
20 exposures*	7.22
24 exposures*	8.07
36 exposures*	11.47

*110, 126 only

(Unavailable in New Brunswick)

DON'T FORGET... HERE, YOU PAY LESS FOR CIGARETTES

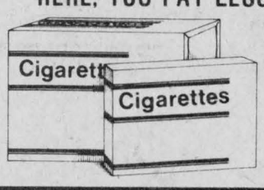

Popular Canadian brands. In Québec only. Carton of 200's

DISCOUNT PRICES

LIMIT: 3 PER CUSTOMER
Some items may sell beyond our expactations. Therefore we cannot guarantee quantities for the duration of the sale

COUNTER SALES ONLY

JANUARY 9 TO 19, 1979

COLOURFUL SAVINGS AT YOUR PHOTO CENTER

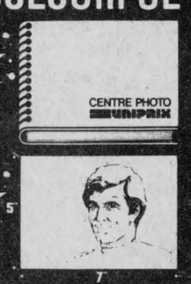

FREE PHOTO-ALBUM + FREE 5" x 7" ENLARGEMENT

with 1 FILM PROCESSING
Each envelope of prints processed by Uniprix Photo Center contains a Coupon for a Free 5" x 7" Enlargement from a 110, 126, 135mm. color negative.

UNIPRIX

FOR POLAROID, COLORBURST AND OTHER INSTANT PRINT CAMERA OWNERS

1 COPY OF YOUR FAVORITE SNAPSHOT FOR ONLY 49¢

UNIPRIX PHOTO CENTRE

GIANT WINTER SALE

Beginning Wednesday, January 9

20 to 50% Off

ALL WINTER BOOTS

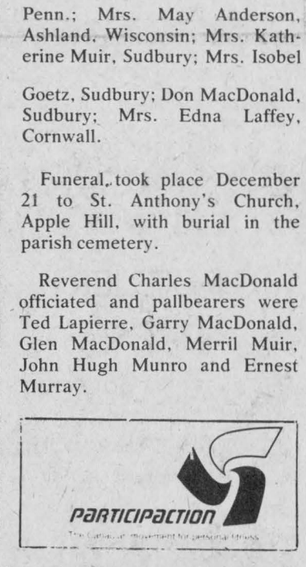

25% Off

Shoes and Slippers

Purses and Wallets

Gloves and Mitts

Toque and Scarf Sets

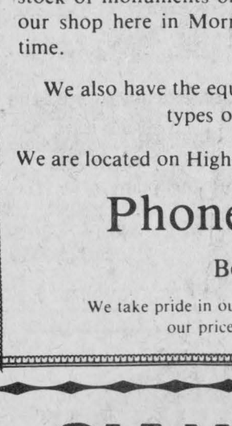

Come Early While Stock is Complete



The Bootique

— Shoes — Boots — Handbags

25 Main St. S. Alexandria Tel. 525-2934

CLASSIFIED ADS

• SWAP • HIRE • BUY • SELL • RENT •

Coming Events

THE Laggan Recreation Association will be holding a euchre party on Thursday, January 10 at 8:15 p.m. at Laggan School. Everyone welcome. 2-1p

THE Cultural Centre "Les Trois P'tits Points" cordially invites you to our Open House on Sat. and Sun., Jan. 12 and 13, from 1 p.m. to 6 p.m. Our new location is at 7 Main St., back door, in the downstairs of the Alexandria Police Department. 2-1p

NEXT euchre party at Glen Sandfield hall on January 24. Prizes, lunch. Everyone welcome. 2-1p

IF you can't stop drinking when you want to, visit Alcoholics Anonymous Friday nights at 8:30 p.m., Church on the Hill, Kincardine Street, Alexandria, and Sunday nights at 8:30 p.m., Rouleau School. Write for confidential information to Box 383, Alexandria, K0C 1A0, or call 938-1984. 2-tf

GLENGARRY Club of Ottawa winter dance, Nepean Sportsplex, Woodroffe Ave., Ottawa, Saturday, February 2, 1980. Music by Sylvester and the Clansmen. 2-4c

CLASS Reunion—GDHS graduates of the school years 1968-69 and 1969-70 interested in helping to plan a Class Reunion are asked to attend a general meeting on Saturday, January 19, 1:30 p.m. at GDHS. If interested, but unable to attend, phone 347-2564 or 525-2558. 2-2p

THE annual meeting of the Kenyon Agricultural Society will be held in the Maxville and District Sports Complex, Saturday, January 26, 1980 at 1:15 p.m. Everyone interested is welcome. Dance in the evening from 9 to 1 to the music of Brian MacDonald, Lord of the Isles. 2-2c

DALHOUSIE Snowmobile Club is holding the 1980 Crowning of the Queen, Saturday, Jan. 12, at the Cabane du 4ieme Rang, Ste. Justine Station, Quebec, at 9 p.m. Activities during the day—wheelbarrow contest 2 p.m. to 8 p.m., 3 classes of men, 2 classes of women; also sandbag contest. Trophies for every event; also films during the day; trophies given during the evening, meals served on demand, door prizes, entry $1.00. 1-2p

GLENGARRY SPORTS PALACE

Bingo Every Thursday 8 p.m.

We are open for bookings for all occasions
Call 525-3600

Friday, January 25
Canadian Arthritis Society
Alexandria Branch
Dance with the Brigadoons
9 p.m.-1 a.m.
$2 Advance $2.50 at Door
All Proceeds To
Arthritis Society

Friday, February 1
Dance
Sponsored by the Alexandria Intermediate Hockey League with all proceeds for the Art MacCuaig Benefit Fund with the Brigadoons
9 p.m.-1 a.m.
Donations will be taken at the door

Bonnie Glen

For Reservations
Tel: 525-3078 or 525-2646

SATURDAY, JANUARY 26
Robert Burns dinner and dance. "Sit-down" dinner, 7:15 p.m., dance 9 p.m., entertainment "The Clansmen," also MacCulloch dancers and the Pipe Band. Dinner, dance and lunch $8, dance and lunch $3.

SATURDAY, FEBRUARY 2
Annual Fiddling Contest. Contest starts at 5 p.m. Country smorgasbord 5:15 to 7:15. Dance 8:30 p.m. Orchestra Brisson Brothers. Numerous prizes and trophies for contestants. Smorgasbord, contest, dance and lunch $7.50, Contest, dance and lunch $4.

SATURDAY, FEBRUARY 9
Valentine's Dance. "Good Tyme Country" orchestra, with Jim Connors.

SATURDAY, FEBRUARY 6
Bavarian Fun Night. "Oberkrayner Band." Smorgasbord and dance.

Coming Events

A series of prenatal classes will be given by the Health Unit in the near future. All pregnant women interested please call 525-2222, ext. 34, for further information. 2-2p

Robert Burns Night

Sponsored by the MacCulloch Dancers
at the
Bonnie Glen
Saturday
January 26
Glengarry Pipe Band
Clansmen Orchestra
2-3c

Births

BISSONNETTE — Raymond and Faith-Ann (MacDonald) are happy to announce the birth of their twins Julie, 6 lbs. 14 ozs., and Joey, 6 lbs. 8½ ozs., on Tuesday, December 18, 1979, at Hotel Dieu. A brother and sister for Raymond Jr.

ALLAN—Marlene, Dick and Heather are pleased to announce the birth of Malcolm William Frank, 8 lbs. 4 ozs., on Saturday, December 22, 1979, at North York General Hospital. Proud grandparents are Mrs. W. J. MacLeod, Maxville, Ont., and Mr. and Mrs. C. R. M. Allan, Wroxeter, Ontario.

HOWES—Born to Garry and Cathy (MacLean) a daughter, weighing 7 lbs. 1 oz., at Hotel Dieu Hospital, Cornwall, Kyra Ann MacLean. A sister for Becky and Darryl. 2-1p

MARJERRISON — Ken and Joanne (Guindon) are happy to announce the arrival of their first child, a daughter Stacey, weighing 6 lbs. 10 ozs., on Friday, January 4, 1980, at the Glengarry Memorial Hospital, Alexandria. Proud grandparents are Mr. and Mrs. Russell Marjerrison of Avonmore and Mrs. Ann Guindon of Maxville.

Deaths

ROSS-ROSS, Mary Percy Domville—at the Cornwall General Hospital on Tuesday, January 1, 1980. Mary Percy Domville Ross-Ross formerly of Lancaster. Beloved wife of the late Philip Ross-Ross. A private service was held under the direction of McArthur Bros. and MacNeil Ltd. Funeral Homes. 2-1c

PICARD, Jean—accidently at Olds, Alberta, on Tuesday, January 1, 1980, Jean Charles of Olds, Alberta, age 42 years. Beloved son of the late William Picard and the late Juliette Faubert. Beloved husband of Yvonne Semeca, dear father of Suzanne, Robert, Michael, Leslie Ann and Jean Jr., all at home. Dear brother of Guy, Lancaster, (Annette) Mrs. Armand Bisson, Casselman. Funeral was held from Mountain View Funeral Home, Olds, Alberta, Saturday, January 5, 1980. 2-1p

Cards of thanks

ROBINSON—The family of the late Mrs. Alice Robinson wish to thank their relatives and friends for floral tributes, mass offerings, messages of sympathy and acts of kindness shown them at the death of their mother. Special thanks to Rev. D. B. McDougald, St. Finnan's Choir and the Morris Funeral Home.
—The sons and daughters,
Verdun, Quebec. 2-1p

McRAE—The family of the late John E. McRae express their sincere thanks to all their friends and relatives for the many acts of kindness extended during their recent bereavement in the loss of a beloved husband, father and grandfather. Special thanks to Rev. Jim Thompson, pallbearers and United Church Women of Dalhousie United Church.
—Anna McRae and family,
Wallaceburg, Ont. 2-1p

QUESNEL—The family of the late Mrs. Phoebe Quesnel wish to express sincere thanks to neighbors, relatives and friends for their many acts of kindness at the time of our mother's death. Special thanks to the Glengarry Memorial Hospital, Dr. Cheung, nurses and staff for their devoted care while she was in the hospital; the Morris Funeral Parlor, Rev. Raymond Dumoulin, altar boys, choir, neighbors and friends at the time of the wake and funeral. May everyone have a healthy and happy life and may God bless you all.
—The Quesnel family. 2-2p

Cards of thanks

LAING—My sincere thanks to all my friends and neighbors for cards, gifts and good wishes sent me while I was a patient in Ottawa Civic Hospital. Your kind thoughts brightened my days and were most appreciated.
—George Laing. 2-1p

GODARD—We would like to thank all relatives and friends for floral tributes, visits to the funeral home and help given for our dear mother Blanche Godard, who passed away January 3, 1980. Special thanks to Father Desrosiers and Morris Funeral Home.
—The Godard family. 2-1p

FRASER—My heartfelt thanks to the East Hawkesbury UCW for the pre-hospital shower given me, for the prayers, cards, gifts and visits while in the hospital and for the baking sent to my home. Your kindness will always be remembered.
—Stella Fraser. 2-1p

ROY-HUMPHRIES—We would like to thank all those who made the mixed party in our honor such a memorable occasion, especially those who organized the event, those who sold tickets and all those who attended. We really appreciated it all very much.
—Claude and Cathy. 2-1p

In Memoriam

MacLEAN—In loving memory of a dear husband, father and grandfather Ambrose, who died accidently January 6, 1979.
—Sadly missed by his wife Anne and family,
Bainsville. 2-1p

PICHIE—In loving memory of a dear husband, father and grandfather, Mayo Pichie, who passed away January 19, 1972.
Gone from us but leaving memories,
Death can never take away,
Memories that will always linger,
While upon this earth we stay.
—Wife Ann and family,
Kars, Ont. 2-2c

Lost—Found

LOST—young female Buffalo in Summerstown area but could have travelled for some distance. Not dangererous. Please call 931-1810 or 931-1246. 2-2p

For sale

MINI washer, wringer washer, chrome table, bureaus, vanity dresser, desk, sideboard, treadle sewing machine, 48" and 54" beds, bunk bed, dry stove wood, split and delivered. Tel. 525-3956. 1-2p

7½-ft. Meyers snow blade. Tel. 527-2069. 1-2p

KITCHEN gas range, avocado. Tel. 525-3971. 1-2p

KENMORE Deluxe electric range 30"; Coldspot refrigerator, automatic defrost, both in excellent condition, avocado green, $439 for pair. Tel. (613) 347-3391. 2-1p

SPECIALS

ON
CARPETS
FLOOR VINYLS
WALL COVERINGS
New Shipment Just Arrrived

DISCOUNT Carpet Sales

421 Fourth St. W.
Cornwall, Ontario
Tel. 938-0735
Holiday Shopping Hours
Monday—Wednesday 9—6
Thursday and Friday 9—9
Saturday 9—5
45-tf

Safe and Efficient Airtight

WOOD STOVES

- The best choice of makes and models
- Free-Flow, Hunter, Lakewood, Valley, Better 'n Ben, Timberline
- Also: Chimneys, Stove Pipes and Accessories
- Complete after purchase services available

For directions, telephone
St. Andrews W. 933-5249
Dalkeith 874-2293

NRG Energy Designs & Products Inc.
45-tf

For sale

SET of aluminum running boards for GMC pick-up. Tel. 525-3960. 2-1p

FOR sale—2 tires, winter radials, DR-78-14, like new, 2 for $35, firm. Tel. (613) 347-3391. 2-1p

ENGLISH antiques for sale: Victorian loveseat and matching gent's chair, Queen Anne wing chair, Chippendale gate-leg table and others. Tel. 347-2821. 2-1p

5 kitchen windows, 51½"x33", bathroom window for sale. Tel. 347-2530. 2-tf

18" barn fan with thermostat and hood; also stanchions for sale. Tel. 525-3706. 2-4p

NEW and used clothing for men, women and children. We also have curtains, drapes, all kinds of materials, baby necessities, some furniture and many other articles. Tel. 525-3445 at Comptoire Populaire at 100 St. James St. East, Alexandria. 2-3p

WHITE Annex wood stove, also a dresser, 2-ft. portable washer. Tel. 525-1748. 2-1p

SMALL wooden desk, 20"x40" with 3 drawers on each side, $50; a 2-drawer legal size with lock, heavy duty file cabinet, metal, $100. Tel. 347-3771. 2-3c

FIREWOOD for sale, also box stove and a small furnace. Tel. 347-2749. 2-1p

SKIDOO trailer for sale, almost new. Tel. 525-1385. 2-1p

USED Electrolux for sale. Service, filters, bags and shampoo. Call T. Desjardins. Tel. 525-2781. 2-4p-tf

15 cu. ft. freezer, General, white. Tel. 525-2081. 2-1p

CHILD'S wooden sleigh, car seat, high chair, 2 baby back carriers. Tel. 525-2783. 2-2p

OFFICE desks and chairs, tables, waste baskets, typewriter tables. Tel. 525-1323. 33-tf

SUPER plywood special, new 4'x8', 3/8" at $7.95; ½" at $11.50; 5/8" tongue and groove at $12.95; ¾" at $14.95. Black Joe (ten-test) $3.50. Tel. (613) 764-2876. 49-tf

FISHER STOVES

Heat up to 2,000 sq. ft. and save up to 80 per cent of your fuel bill. Five models available. We also have Carmor Stoves in four models and fireplace inserts.

SNETSINGER'S PRO HARDWARE
137 Pitt Street Mall
Tel. 932-3662
38-tf

Bedding Specials

You deserve a good night's rest
We have one of the largest displays of
QUALITY BEDDING
in the three United Counties
All sizes available at country prices
Sofa beds and matching chairs also on display
For Immediate Delivery, Call

MONTCALM Furniture and Appliances

Moose Creek Tel: 538-2251
Open evenings until 9 p.m. except Saturday
42-44-tf

PURE WATER

You can distill all the pure drinking water you need for only pennies a day

CLAUDE OUELLETTE
16 Harrison St., Alexandria
525-2132 2-tf

Motor Vehicles

1975 Ford LTD station wagon, well equipped, including air conditioning. Excellent condition. Low mileage, $3,500. Firm. Call Sam Sultan 525-2525. 47-tf

YAMAHA snowmobiles sales and service, can be seen at Mac's Marina showroom, Lancaster. See us about low prices. Open 7 days a week till Christmas, open Wed., Thurs., Fri., until 8 p.m. Tel. 347-2788. 1-5p

1972 Meteor with safety check, in good condition. Tel. 874-2704. 1-3p

1972 Nordic 440 skidoo, in very good condition. Tel. 347-2398. 1-2p

SKIDOO, Harley Davidson, 440 with electric start, perfect condition, $1,200. Tel. 874-2732. 2-1p

'76 Skidoo Olympic, 340, $500. Tel. 525-1477. 2-2p

Motor Vehicles

ALOUETTE 3-cylinder, 125 h.p. Best offer. Tel. 874-2687. 2-2p

1968 Ford ½-ton pick-up, 6 standard, as is, $300. Laggan Texaco or Glenn 525-2343. 2-2p

1973 Dodge Charger, 318 motor, in A-1 condition. Price can be discussed. Tel. 525-1414. 2-2p

1975 Plymouth Duster for sale. Tel. 347-2502. 2-2p

1974 Nova SS, mint condition, priced to sell, recent body and paint job, many extras. Tel. 347-3848 after 5 p.m. 1-2p

6' snow plow with hydraulic, A-1, $450; 1974 Datsun pick-up, automatic, clean. Tel. 525-2604. 2-1p

CAR for sale, '75 Chev Nova, golden brown, 36,000 miles, PS,PB, excellent condition, $3,300. Tel. 525-2823. 2-2p

1974 Datsun pick-up truck with camper, in A-1 condition. Tel. 525-3303. 2-2p

You were looking for these!

- 1976 Toyota 1/2 ton, 4 cyl., standard trans., AM/FM
- 1977 Toyota station wagon, standard trans., 4 cyl., AM cassette tape, radials, snows
- 1978 Toyota, 2-door sedan, automatic, radio, reclining bucket seats, 4 cyl.
- 1972 Pontiac, 2-door, automatic, radio

Above vehicles are safety checked and are backed by our firm.
Call today and save. These units are inexpensive to buy and the 4-cylinders are high on performance and low on cost to operate.
"Toyota, we're third in the World"

Highland Motor Sales (Maxville) Ltd.
Maxville, Ont.
Tel. 527-2735
Open daily to 9
Saturday to 5 2-1c

Farm Produce

GOOD straw and hay for sale. Tel. 524-5728. 1-2p

FOR sale—quantity good quality hay, conditioned, no rain. Tel. (613) 347-3391. 2-1p

GROUND cob corn for sale. Al Malcomson. Tel. 525-2721. 2-6p

QUANTITY of baled straw. Apply to John McCrimmon. Tel. 525-1979. 2-1p

CRACKED EGGS

Available At
Richard Vaillancourt
Glen Norman
Tel. 525-2546
All Other Grades Also
2-4p

WHITE PINE LUMBER

ROUGH:
For farm and general building, repairs, etc.
DRESSED:
Pine boards for shelving, cupboards, flooring, knotty pine wall panelling in moulded, V-joint and beaded patterns. Casing and baseboard in old style pattern.

TEL. 525-3040
37-tf

Livestock

THREE 3-year-old Holstein springers for sale, due Jan. 25, Feb. 5 and Feb. 8, artificially bred, NIP cards negative status herd. Peter D. Jack, Maxville, Tel. 527-5596. 2-1p

WANTED — Holstein heifers, open and short bred. Tel. Douglas Brown 932-7925, Robert Brown 932-8736, RR2 Cornwall. 2-3p

LAYING white Leghorn hens, in full production. Tel. 347-2530. 28-tf

ATTENTION farmers: Professional sharpening for all kinds of clipper blades, guaranteed. Mr. Verkuylen, Pine St., Lancaster, Ont. Tel. 347-2652. 36-19p

STARTED meat type chickens, of progressive age. Tel. 347-2530. 28-tf

WE deal in horses. Emerson Allen, Tel. 678-3736. 47-12p

DRESSED
Geese
Szabo Farm
Tel. 525-1749
51-3p

Livestock

REGISTERED bull calves, dams over 200 BCA for fat. Robert Rickerd, Tel. 874-2392. 2-1p

WANTED to buy—open Holstein heifers, also beef cattle. Tel. 874-2589. 2-3c

22 head of cattle for sale, black and white Holstein. Tel. 525-2577. 2-2p

WANTED—Holstein herd dairy cattle. Write Box 172, Williamstown, Ont., K0C 2J0. 2-3p

SWINE

PUREBRED Landrace and Crossbred York X Landrace gilts, 5 to 6 months old. Price from $150 up. Denis Bourdeau, North Lancaster. Tel. 347-3866. 42-tf

PUREBRED Landrace and purebred Yorkshire boars for sale. ROP tested, 5-6 months old. Denis Bourdeau, Bainsville, Ont. Tel. 347-2288. 18-tf

WEANED piglets ready for growing. Tel. 347-2530. 21-tf

R.O.P TESTED

Yorkshire and Landrace
Bred Gilts and Boars
Hybrid Gilts

Fairview Farms
R.R. 1, Vankleek Hill
678-2806
31-33tf

Yorkshire Hybrid
Duroc Jersey

BOARS

$195.00 and up

- R.O.P tested
- Gov't. health inspected
- Top Can. and imported blood lines
- Vaccinated
- Guaranteed to breed

ROBERT IRWIN
R.R. 2, Vankleek Hill
Ontario KOB 1RO
613-678-2232 31-tf

Farm Machinery

SILO unloader, Jamesway, 16-ft. complete with loading pipe. Used two seasons. Very good condition. Tel. 347-2111 or 347-2930. 2-3p

MANURE spreader, 160 bushels with PTO, very good condition, $350; iron wood stove, very ornamental, very good condition, $550; wooden boxes, app. 22" by 36" by app. 65-22 inches high, $3 each. Tel. 874-2732. 2-1p

TROTTIER BROS.

FARM EQUIPMENT
Hwy 43 Alexandria
Tel. 525-3120
WINTER HOURS
Monday to Friday
8 a.m. to 5 p.m.
Saturday
8 a.m. to 12 p.m.

1—Newfield 465
1—Ford 1600
1—Ford 4000
1—600 Ford tractor
1—300 International tractor
1—540 Cockshutt tractor
1—Massey Ferguson 35
1—Newfield 345
1—John Deere 430
2—Small Case Tractors
1—Massey Ferguson 180 with loader

USED TRACTORS

1—MF 1135 (120 h.p.), cab, dual wheels
1—David Brown 950
1—MF 50 gas
1—MF 50A Backhoe Loader

Used Snowblowers

NEW EQUIPMENT

Roberge Snowblowers
6 ft. $1,025
6 1/2 ft. $1,050
7 ft. $1,075
Winter Hours:
8—5 Monday to Friday
8—12 Saturday

MENARD Farm Supplies Ltd.

Andre Seguin, Prop.
Green Valley, Ont.
Tel. 525-2190 37-tf

Farm Machinery

SURGE pipeline milking system, parlors, feeding systems, water treatment equipment, stand-by power supply, new and used vacuum pumps, bulk tanks, milker pails and buckets. Peter Babcock Ltd., Surge Dairy Farm Equipment. Tel. 448-2909 or shop 984-2991. 35-tf

Pets

FOX Hound for sale, 1 Blue Tick 14 months old, Tel. 525-2359; 1 black and tan, 2 years old, Tel. 525-2170. 2-2p

ONE purebred Shittzu dog, registered with papers and tatoo; $75, ten months old. Tel. 938-0790. 2-1p

BICHON Frise, Maltese, Spaniel, Lhasa-Apso, Chihuahua, Yorkshire Terrier, Shetland Sheepdog, Pug, Samoyed. Others on request. Open every day by appointment, Prieur Kennels, Tel. 347-3420. Chargex, Master Charge. 42-tf

For Sale, To Let

FOUR apartments for sale, very good location, garage and shed included. Tel. 525-1518. 50-tf

LANCASTER village, 1½-storey, 2-bedroom home, completely renovated, new roof, wiring and plumbing; freshly painted, papered and carpeted; easy on oil and electricity. For further information, Tel. 347-3736. 51-4c

Real Estate

R. Vaillancourt
REAL ESTATE - IMMEUBLES

TEL. 613-525-3419 • ALEXANDRIA, ONT.

FARMS:
ALEXANDRIA area, 50 acres, full 2-storey, 3-bedroom home, all conveniences. Barn and shed. M.L.S. $54,900.
WILLIAMSTOWN area, 20 acres, 4-bedroom log home with fireplace, all conveniences. Barn. Excl. $45,000.
MARTINTOWN area, 80 acres, 3-bedroom century brick home, all conveniences. Barn, shed and garage. M.L.S. $65,000.
LANCASTER area, 20 acres, 3-bedroom 1 1/2-storey renovated log home. Close to highway. Excl. $49,500.
ALEXANDRIA area, 99 rolling acres, good 5-bedroom bungalow built in 1967. Barn and sheds. Excl. $81,500.
COUNTRY HOMES:
ALEXANDRIA area, 13.5 acres with new 2-bedroom bungalow only 4 short miles from town. M.L.S. $49,500.
GLEN ROY area, brand new 3-bedroom cedar clapboard bungalow on 2.5 treed acres. BARGAIN PRICE. M.L.S. $42,000.
DUNVEGAN area, secluded full 2-storey 4-bedroom home on 1.5 acres. Ideal weekend home. M.L.S. $18,900.
ST. EUGENE area, century old log home, 3 bedrooms, almost in original state. Small barn. M.L.S. $29,500.
VACANT LAND AND BUILDING LOTS:
ALEXANDRIA area, 2.5 acre treed building site, only 4 short miles from town. M.L.S.
GLEN ROY area, 10.5 treed acre high building site. Already severed and surveyed. M.L.S.
GREEN VALLEY area, 2.5 tree acres. Already severed and surveyed. M.L.S.
GREEN VALLEY area, 5 treed acres. Already severed and surveyed. M.L.S.
GLEN ROY area, 5.1 treed acre building site. Immediate possession. M.L.S.
For more information on these and our many other fine listings, contact a sales representative of your choice.
E. Vaillancourt 525-3641 C. Wylie 674-2019
R. Vaillancourt 525-3419 Office 525-3419

DA MacMILLAN REALTY LIMITED

Neighbourhood Realty Group
Alexandria—525-3039 Cornwall—933-6524



NEAR VANKLEEK HILL, beautiful hilltop setting, this home has 3 bedrooms, modern conveniences, barn and 20 acres of land. M.L.S.

LOG HOUSE with modern conveniences on 40 acres of good agricultural land. Borders river and road. Price $42,900. M.L.S.

VACANT LAND. We have several parcels of land in various locations, large and small acreage, some with bush and some clear. Call us for further details.

HOMES:
ON RAISIN RIVER near Williamstown: 1 1/2-storey, 3-bedroom maintenance free exterior home, carpeted throughout. This property has 200 ft. on river and is priced under $35,000.
TWO MILES FROM ALEXANDRIA: modern 2-bedroom bungalow on one acre of land. Price $32,900. M.L.S.

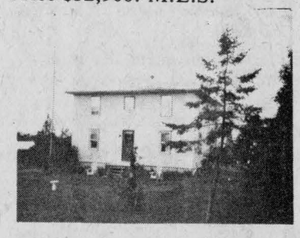

THIS LOVELY FAMILY HOME is situated on 100 acres of good agricultural land, good barn and other utility buildings. Paved road location. M.L.S.

'When You Think Of Real Estate, Think Of Us'
MLS MULTIPLE LISTING SERVICE
Archie McBean. . . 525-3774
Ewen McLeod. . . 347-2989
Donna Megan. . . . 933-9555
Harold Howes. . . 347-3584
D.A. MacMillan. . 933-3629
Realtor

For Sale, To Let

SMALL 1-bedroom house to rent with carport, driveway and verandah, also yard, $165 monthly. Tel. 525-1642. 2-1p

Apartments

APARTMENT to let, Curry Hill area, bachelor, 1½ rooms, heated and furnished, $165 per month. Call evenings 269-2042. 2-1p

3-bedroom apartment for rent, available February 1st. Tel. after 4 p.m., 525-3480. 2-2p

LARGE 6-room apartment with private main floor entrance, verandah, parking and yard, $234 monthly. Tel. 525-1642. 2-1p

2-bedroom apartment, available February 1st, one child accepted. Tel. 525-3325. 1-2p

ONE 3-bedroom apartment, 21 Ottawa St. Available Dec. 1st, $185 per month. Rent only. Apply Hope's Auto Parts or call 525-1330. 47-tf

3 bedrooms, large kitchen, summer kitchen, playroom upstairs apartment, $250 a month, heated, Jean Clement, Tel. 525-2219. 49-tf

Wanted

WANTED—used weed sprayer, 100 gallons more or less, hydraulic or on wheels, in good condition. Tel. collect (613) 678-6117. 2-1p

Real Estate

Royal Trust

SALES REPRESENTATIVES
Pierre Matte.....938-3964
Bob Kinnear.....933-7781
Ivan Riasyk Jr.....931-2072

REALTOR Royal Trust THE SIGN THAT SELLS



SECLUDED ELOQUENCE

One year old, raised bungalow with over 1400 square feet of living space. Angel stone exterior finish. Double garage. New 30x40 heavy gauge steel shed with 8'' reinforced cement floor. Many more good features. And all this on 28 acres of land with approximately 18 acres tillable and 10 acres mixed bush with lots of mature maple trees. Located near North Lancaster. Asking $74,500 M.L.S. 2-1c

Real Estate

DA MacMILLAN REALTY LIMITED
Neighbourhood Realty Group

Alexandria—525-3039 Cornwall—933-6524

NOW

is the time to contact us if you are thinking of selling your property. Whether your property is Residential, Rural, Commercial or an Operating Farm, call us for an opinion of value. We are confident that you will be pleased with our service.

We are as close as your telephone



'When You Think Of Real Estate, Think Of Us'

MLS MULTIPLE LISTING SERVICE

Archie McBean...525-3774
Ewen McLeod...347-2989
Donna Megan....933-9555
Harold Howes...347-3584
D.A. MacMillan..933-3629

realtor

Wanted

WANTED—four sows ready to farrow. Murray MacIntosh, Tel. 527-5331. 2-2p

Oriental Rugs Wanted

We buy Oriental carpets
Any age and condition
Immediate Payment

Please Call 8-tf

674-2839

Help Wanted

NEED an experienced babysitter with reference if necessary. All ages accepted, weekdays only. Tel. 525-3532. 2-4p

WANTED for retail business—retail clerk with payroll, bookkeeping experience. Salary dependent upon experience. Write P.O. Box 1492, Cornwall, Ont. 2-2c

$20,000 to $40,000

Will again be the earnings of many of the sales reps of Canada's leading guaranteed lamp company in 1980. We offer: excellent commissions, incentive programs, protected accounts, proven sales system based on over thirty years' experience. Quality products to ensure customer satisfaction and plentiful repeat business. Ideal line for the experienced salesperson. Full or part-time. Car essential. For further information send your resume to: Mr. Bernard Bailey, Certified Electric Co., 22 Head St., Dundas, Ont., L9H 3H4. 2-1c

Real Estate

ALEXANDRIA: Private 6-yr.-old, 3-bedroom bungalow, attached garage, on large landscaped lot, conveniently located near schools, $45,500. Must sell. Tel. 525-2902. 2-2p

Century 21

ALGUIRE & BROWNELL
REAL ESTATE LTD.
933-5154 CORNWALL

MOOSE CREEK, store and living quarters. Maintenance free exterior. Store showing a good net income. Some equipment included. Price $39,900.

KINCARDINE ST., Alexandria: Brick bungalow with carport and paved drive, 2 bedrooms on main floor and one in basement. Family room has fireplace, in-ground pool, completely fenced rear yard. Owner transferred. Priced at $59,450.

RURAL GENERAL STORE plus living quarters, situated on County Road 18, excellent potential. Asking $59,000. 39-tf

J. P. Touchette (613) 525-2417

ALEXANDRIA
Double lot, Dominion Street North.

St. James St., two 2-bedroom homes in central location. The price is right.

Eigg Road, 35 acres, house and barn. Good location.

71 acres on Glen Road with sugar bush, ½-mile from Alexandria.

3-bedroom trailer, in good condition, $10,500, with small down payment.

Double tenement on Sinclair St., $19,500. Financing available.

137-acre farm with no buildings, 5-acre bush, fronting on two roads, ½-mile from Alexandria.

Double tenement, Kenyon St. W. Beautiful yard, large frontage.

4th CONCESSION KENYON
50 acres, River Delisle crosses property. Over half mile of frontage,

9 acre lot, beautiful building site.

GLEN NORMAN
Large family home, 1 storey, cathedral style living room, 2 bathrooms, large new barn.

FIRST KENYON
15-acre lot, complete seclusion, 2 roads in 6-acre frontage.

ALFRED
Gas Bar with living quarters and separate trailer for rental. Excellent terms.

NORTH LANCASTER
3-bedroom home on large lot, Franklin fireplace included, small down payment.

BAINSVILLE
House and store combined, 3 bedrooms.

HIGHWAY 43
4 miles west of Alexandria, completely renovated, 3-bedroom, 2-storey home, large lot. Terms available.

TOWNSHIP OF CHARLOTTENBURGH
50 acres, no buildings.

ST. BERNARDIN
95 acres, house and barn, good farm land.
50 acres, no buildings.

BAINSVILLE
Large lot, no buildings, in village.

BEAUCHAMP DEVELOPMENT
3-bedroom, winterized cottage, 2-acre lot, furnished.

LAKE ST. FRANCIS
3-bedroom cottage, cathedral style living and dining with excellent view, 1-acre lot on lake. Furnished, $49,000.

HAWKESBURY
10 apartment building, extremely good revenue, $129,000, with terms.

GLEN ROBERTSON
4 bedrooms, 2 storeys, large living rrom, 2 bathrooms, $29,000. Low down payment.

3-bedroom, family room, living and dining, premises rented to Bank of Nova Scotia. Large lot. Terms.

NEWINGTON
Beef operation, 85 acres, 4-bedroom brick home, large barn.

10-acre mini farm with buildings.

30 acres, no buildings, good frontage.

NEAR 417
25 acres, no buildings, ½-mile away from Hwy. 34 overpass.

Three 6-acre lots, no buildings, ¼-mile from Hwy. 34 overpass.

100-acre farm with house, good barn River on property.

One 30-acre lot on Highway 34.

ST. EUGENE
Log home on 6-acre lot, river and road frontage, garage and shed.

LEFAIVRE
10 acres, 3-door garage, home with 3 bedrooms, 2 bathrooms, living, dining, kitchen, $47,000, with small down payment.

Help Wanted

NEEDLECRAFT opportunity, creative circle needlecraft representative to demonstrate our beautiful craft kits on a full or part time basis. Fun to demonstrate and easy to sell. Generous commission. No inventory. Free hostess gifts. Weekly cheque. For interview, call June Woods, 933-2667 or write 622 Bedford Street, Cornwall. 2-4p

TO live-in, Town of Mount Royal (Montreal), young or mature woman. Are you bilingual or do you want to improve your French? Are you experienced with preschool children and housekeeping? Are you interested to share the work with an Asian woman? Are you looking for a permanent job? We are a Canadian family, two of our four children are Asian. We need a second mother's helper. Call collect Mrs. Minot, after 6 p.m., Tel. 1-514-735-2936. 1-2p

Well established insulation firm would like to help establish an insulation contractor in Alexandria area.

We provide training and supply top grade cellulose wood fiber.

If interested in promising and exciting challenge in the energy conservation business please write:

CAMERON'S INSULATION LTD.
R.R. 2, Cornwall, Ont.
K6H 5R6
Tel. 938-9442 2-4c

Services Offered

IF you have any inside finishing, carpentry repairs, this winter call Armand Menard, Tel. 525-3224. 2-7p

Real Estate

YEAR-old 3-bedroom bungalow for rent or sale in Glen Robertson village, $15,000 down payment and would finance the balance at 10%. Tel. 874-2137. 2-3p

KINCARDINE St., Alexandria, brick bungalow, carport, paved drive, finished basement, lot 60x179, 10% mortgage. Tel. 525-2783 or 933-7326. 2-2p

COUNTRY living without having to buy, 1 hour from Montreal, 75 miles from Ottawa. For rent 6-year-old bungalow, 4 bedrooms, separate dining room, huge kitchen with bay window, brand new cabinets; carpeted throughout, Franklin stove, full basement, large attached garage, new combination (wood and oil) furnace, full air-conditioning. Can be rented with large lot or some acreage. Asking $400. Information, phone owner at (613) 525-2299. 46-tf

WILFRED AMELL REAL ESTATE BROKER LTD
City & Rural Property
Sales•Appraisals•Mortgages
938-1611
ST ANDREWS WEST
ONTARIO K0C-2A0

M. JEAN CAMERON
TEL. 938-3860

New 3-bedroom bungalow on Pine St. in Lancaster Village. Home features electric heating and fireplace in living room. Lot size 100'x245'.

Brick and stone bungalow on Highway No. 2 at Curry Hill with access to Lake St. Francis. Home in immaculate condition with early occupancy. M.L.S.

2-bedroom bungalow north of Lancaster village, situated on large lot with detached garage. M.L.S.

Modern 3-bedroom brick bungalow on nicely landscaped lot in Maxville village. Home has been completely renovated. Asking $48,500 M.L.S.

Attractive new split-entry bungalow on spacious lot in South Lancaster. Immediate occupancy.

Log house and barn on 80 acres of rolling land. Lancaster area. M.L.S.

For further information: A.G. Fraser, Stan MacIntosh, 347-2215.

Services Offered

DO you have wood to be cut? Tel. 525-2076. 2-2p

WEDDING invitations — Save 10%. See the excellent selection at our store or call 347-3771 for leisure viewing of our catalogue in your home. Highland Heritage Printers and Stationers, 11 Oak St., Lancaster. 2-12c



Gaudias Dumont Carpentry

All Types of Renovations
Painting 2-1p
Drywall—Stucco
Call After 5 p.m.
Tel. 525-2636

THE RUBIES ORCHESTRA
Rock and Roll with Country and Western
Available for mixed parties, receptions, etc.
Contact
Rolland Bellefeuille
525-1321
Michel Rochon
525-3959

Will Do 2-1p
PAINTING
DRYWALL
TEXTURE
CEILING
WALLPAPERING
CALL
ANDRE
JOANETTE
525-2518 2-2p

Are you planning
A Sleigh Ride?
Contact:
Leo Charlebois
St. Polycarpe, Que.
Tel. 265-3013
Will provide all necessary facilities
Anywhere and Anytime 1-4p

RONALD MARTIN RENOVATIONS
Interior and Exterior Work
Carpentry
Specializing In
Kitchen Cupboards
Vanities
and Ceramics
525-2845 2-3p

dude MOBILE DISCOTHEQUE
Weddings—Stags—Parties
525-2943
or 525-3808
Andre M. Menard

salon funéraire wilson funeral home
Serving Glengarrians In Cornwall
822 Pitt Street (613) 938-3888
Cornwall, Ontario
Ronald Wilson, Director 36-tf

DON CONROY & SON
Septic Tank Cleaning
Repair and Insulation
Call 931-1108
931-1527
Summerstown, Ont. 18-tf

Real Estate

House For Sale

9% Mortgage Available

Glen Robertson, 2-storey, 3-bedroom, 2 baths, new garage, new wiring and plumbing, new carpet throughout, oil and electric heating. Call 514-457-2183. 2-1c

Services Offered

GLENGARRY TIRE SERVICE
All types of tires
24 hour service
On-the spot repairs
Night Calls:
GILLES — 347-2372
RON — 347-3157
Glen Robertson
Tel. 874-2727 tf

MacLEOD ELECTRIC
Residential—Commercial
Industrial
Electrical Work
Call 525-3738 2-2p

ATTENTION FARMERS
We pick up your sick, crippled and dead animals
Prompt Service
MACHABEE ANIMAL FOOD, LTD.
St. Albert, Ont.
We accept collect calls
Tel: Crysler (613) 987-2818 27-tf

Photo Copies Made
Sizes up to 8 1/2''x14''
1 to 15 pages 20¢ each
Over 16 pages 15¢ each
Highland Heritage Stationers
11 Oak St., Lancaster
Clip and Save
Worth One Free Copy 2-4c

Notice

NOTICE TO CREDITORS
IN THE MATTER OF THE ESTATE OF SIMONE ROBILLARD LATE OF THE CITY OF WINDSOR, IN THE COUNTY OF ESSEX, HOUSEWIFE

TAKE NOTICE that all persons having claims against the Estate of Simone Robillard, Housewife, who died on or about the 18th day of July, 1979, are hereby required to send full particulars of their claims to the undersigned Solicitors on or before the 30th day of January, 1980, after which date the Estate will be distributed, having regard only to the claims of which notice shall then have been received.

DATED at Alexandria, Ontario, this 8th day of January, 1980.

JOYCE LAPIERRE,
Administratrix, by her Solicitors
LEFEBVRE, BELLEFEUILLE
Barristers & Solicitors
39 Main Street North
Alexandria, Ontario
K0C 1A0 2-3c

Services Offered

LEVERT Taxi, 24-hour service. Tel. 525-2696 or 525-2562. 39-tf

Ernest Proulx
GENERAL BUILDING CONTRACTOR AND RENOVATIONS
Call 525-1486 for Free Estimates 18-tf

FASHION TWO TWENTY STUDIO
Betty Gauthier
Tel. 525-1757
Green Valley, Ont. 2-w-m-tf

General Carpentry Work
Cement Repairs and Building
Carmel Sabourin
Tel. after 6 p.m.
Tel. 525-1231 10-tf

Notice

NOTICE TO CREDITORS
IN THE ESTATE OF FLORENCE VILLENEUVE, LATE OF THE TOWN OF ALEXANDRIA, IN THE COUNTY OF GLENGARRY, WIDOW, DECEASED.

TAKE NOTICE that all persons having any claim against the estate of Florence Villeneuve, who died on or about the 17th of August, 1979, are hereby required to send full particulars of their claim to the undersigned on or before the 10th day of January, 1980, after which date the estate will be distributed having regard only to such claims as shall then have been received.

DATED at Cornwall, December 10, 1979.

Duncan J. MacDonald, Q.C.
126 Sydney Street
Cornwall, Ontario
Solicitor for the Executors 50-3c

Services Offered

Serving Eastern Ontario
JOHN H. KENNEDY LTD.
DOMINION AND ONTARIO LAND SURVEYORS
146 Prescott St., Kemptville
Tel: 258-4029
Alexandria, Ontario
Call Collect 21-tf

STEEVES
Well Drilling Reg'd.
Artesian Wells
Tel: (514) 451-0401
(514) 458-7273
Keith MacMillan
Tel: 525-1501 10-tf

COMPLETE AUTO BODY REPAIRS
Free Estimates
Satisfaction Guaranteed
Tel. 525-1577 37-tf

Air Conditioned
Fully Licensed
ACROPOLIS DINING LOUNGE
Alexandria Pizzeria
Reserve now for banquets, receptions, etc.
Tel: 525-2744 27-tf

SOUND FACTORY
KENNY ROGERS
- Gold
- Daytime Friends
- Lucille
- Many Others

FACTORY'S PRICE..... 4.99
16 MAIN ST.
Alexandria 2-1c

COMRIE, BLAKELY & CRAIG
Chartered Accountants
Alexandria, Ontario
45 Main St. Tel. 525-3353
Other offices in Cornwall and Morrisburg 44-tf

Real Estate

SAUVE REAL ESTATE LTD.

realtor

REAL ESTATE BROKER
39 Main St. North (613) 525-2940
Open 8 a.m. to 5 p.m. Monday to Saturday

SAUVE

BROKERS		SALES & APPRAISALS	
Adelard Sauve, Alexandria	525-3354	Estate, Mortgages, Capital Gains	
Maurice Sauve, Alexandria	525-2940	Robert Poirier, FRI, AACI	525-3857

SALES REPRESENTATIVES

Lionel Glaude, Alexandria	525-2340	Ann Marie Clemens, V.K.H.	678-3341
Andre Brunet, Glen Robertson	347-3014	Wallace Morris, Finch	984-2227
Germain Glaude, Alexandria	525-3030	Fernand Glaude, Cornwall	933-4498
Andre Menard, Green Valley	525-3307	Bill Wereley, Lancaster	347-3106

COUNTRY PROPERTIES
Luxury plus a beautiful setting. Split level home, double garage, 3 bedrooms, two baths. Must be seen. MLS.

New bungalow, attached garage, electric heat, stone fireplace. Many extras, close to Cornwall. MLS.

Alexandria, home on Delisle River, large heated workshop, home is very clean, patio doors onto pool deck. Scenic lot. MLS.

Glen Nevis area. Recently finished brick home. Private setting, 2 bedrooms, electrically heated. MLS.

Hwy. 43, west of Alexandria, bungalow built in 1974 on 6-acre lot. Well insulated, dining room and 3 bedrooms. Call today. MLS.

VILLAGE HOMES
Apple Hill, bungalow with attached garage, 2 bedrooms, private drive. Landscaped with evergreens. MLS.

New home, just built, quality built for owner. Large yard and close to schools. MLS.

Patio doors from dining room, 3 bedrooms, 4-piece bath, very clean, TV tower and antenna are included in price. MLS.

ALEXANDRIA HOMES
Unique property, basement is all finished, excellent quality. Garage is finished as office area. Give us a call. MLS.

Kincardine St. Well finished home, with basement partially completed, 3 bedrooms, all carpeted except one bedroom and kitchen. MLS.

Peet St. home with carport, 3 bedrooms, basement has laundry room and rec room. Many extras included in price. MLS.

BUSINESSES
Green Valley, gas station, on Hwy. 34. Good location, has much potential. MLS.

Store and 2 apartments. On Main St. Possibility for many types of businesses. MLS.

Restaurant, fully equipped. Owner doing very well with specialty food. Call for more details. MLS.

LAND
Hwy. 34, building lot, north of town on Delisle River. MLS.

Dalkeith, 140 acres, mostly tillable, MLS.

North Lancaster, 98 acres on paved road, MLS.

East of Martintown, perfect building lot, MLS.

East of Curry Hill on Hwy #2, 10 acres, MLS.

Agricultural News



by Glen Smith Glengarry agricultural representative

I certainly hope that everyone had an enjoyable holiday season and is looking forward to the year ahead. With the world situation as it is, it is more difficult to hold our enthusiasm and optimism, unless of course your mouth is full of gold fillings!

NEW ASSISTANT

I am looking forward to the eighties. No doubt those involved in agriculture will be faced with many challenges and obstacles. I suppose looking back, things haven't changed a bit, obstacles and challenges have been the way of life. Everywhere there are changes, the weather, the world situation and the staff at the agricultural office. Jean-Denis Methot, son of Mr. and Mrs. George Methot, Vankleek Hill, has been hired as assistant Agricultural representative for this county. Jean-Denis graduated from the University of Guelph in 1979 and worked in the

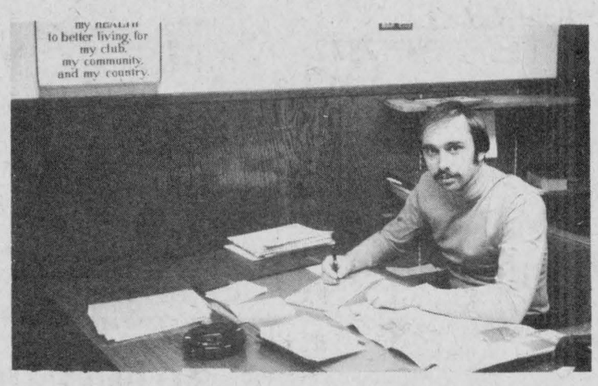

Jean-Denis Methot

Crop Science Department before coming on staff. He will be in charge of the 4-H and Junior Farmer program as well as assisting in the other extension programs. Jean-Denis is replacing Gaetan Paquette who resigned his position to become a member of the Canfarm staff.

NEW GUIDELINES

Agriculture and Food Minister Lorne C. Henderson has announced guidelines for municipalities to use in reviewing and approving loan applications for tile drainage for the 1980/81 fiscal year. A municipality may apply for a reallocation of funds for tile drainage debentures based on the applications received by the municipality prior to August 31, 1980. As in previous years, applications are to be based on not more than 75 per cent of the estimated cost of the project. For 1980/81, however, there will be a maximum loan of $200 per acre tiled. The maximum amount any one farmer may receive in loans in one year is $10,000 with a maximum cumulative amount not to exceed $40,000.

These changes have been necessary to ensure that as many farmers as possible will be able to take advantage of the program.

COURSE IN AVONMORE

One aspect of your farm operation which receives little attention at Information Meetings is machinery and equipment. For this reason, a Farm Machinery Update Course is being offered for this area in the Avonmore Community Centre, starting Thursday, January 17. The course will cover topics such as Economics of owning vs leasing vs custom hiring—Selecting farmstead equipment-Crop and manure handling systems-Machinery maintenance and storatge etc. This course will be offered every Thursday starting January 17 for eight weeks. It will start at 10 a.m. There will be approximately four hours of lectures and one hour of discussions. The workshop will be over at 3 p.m. but the instructors will be available until 4 p.m. to assist with individual problems. There is no charge for this course. It has been set up for your benefit and I would encourage farmers to attend. Registration forms and more information are available through our office (525-1046).

SWINE COURSE

Another course of interest to the swine producers is the Swine Management Update. This course will be offered every Thursday for eight weeks, starting January 17. It will be held at Kemptville College and the following topics will be discussed: Financing the hog operation; Selection and cross breeding; Feeding and managing pregnant gilts and sows; Animal health; Marketing, etc. Anyone interested in this course, contact our office for registration forms. The Swine Herdworkers Course is scheduled to begin January 21. Anyone interested should contact the Canada Farm Labor Pool 678-3322.

Please note the following coming events: Glengarry Plowmens' Annual Meeting, January 10, 1980, Boardroom, OMAF, 8 p.m. '80 Regional Crops Day, Bonnie Glen Pavilion, Alexandria, January 16/80, 10 a.m.-3 p.m. '80 Regional Dairy Day, Bonnie Glen, Alexandria, January 22/80, 10 a.m.-3 p.m. Eastern Breeders Inc. Annual Meeting, January 24/80, Green Valley Pavilion, 8 p.m. Glengarry Pork Producers' Annual Meeting, January 28/80, Alexandria Pizzeria, 11 a.m. Maple Syrup Annual Meeting, January 31/80, Green Valley Pavilion. Kenyon Agricultural Society Annual Meeting, January 26/80, Sports Complex, Maxville, 1:15 p.m., banquet 7:30 p.m.

St. Lawrence Valley Agricultural Society Annual Meeting, January 26/80, St. Mary's Centre Williamstown, banquet 7 p.m.

Helped make change

The Ontario Federation of Agriculture (OFA) complimented the Ontario Government today for changing Bill 24, an amendment to the Environmental Protection Act, as recommended by OFA.

The amendment was introduced in early 1979 to change the Environmental Protection Act as it applies to liability for clean-up of pollutant spills.

OFA President, Ralph Barrie, said the original Bill had caused farmers a great deal of concern. As proposed, the amendments would have made the farmer totally liable for spills of pollutants that he owned, even if the spill was caused by someone else before or during delivery. Now, liability will be limited. Limits will be established by the government sometime during the coming year.

Barrie also complimented the government for adopting other OFA recommendations. Animal wastes used in accordance with normal farming practices will be exempt under Bill 24, as in the previous Act.

He said that the new provisions allowing the injured party to claim for loss of income or loss of enjoyment of property provides some needed protection for the livelihood of Ontario's farmers.

Additional protection will also be provided by a government funded compensation fund, another OFA recommendation.

COMPLETE DISPERSAL

Registered Holstein herd of Ross Dulmage, Iroquois, Ontario will be sold at

FAWCETT'S SALE ARENA

Winchester

Friday, Jan. 18

commencing 12 Noon.

90 head selling: 40 cows at all stages of lactation, 15 bred heifers, remainder open heifers and calves. Cattle all sired by and bred to E.B.I. Sires for 30 years. On ROP two years and graded for sometime. Sale includes 15 daughters of "Admiral Citation" and 15 daughters of "Senator", all ages, and exceptional individuals.

SALE MANAGER'S NOTE

This herd, the famous "Oakside Herd" previously owned by Ed Foster has produced some great cows of the breed. An excellent opportunity for any breeder to purchase into superior cow families. Rolling herd average: 141% - 145% BCA.

HERD FREE LISTED FOR BRUCELLOSIS

Catalogues available on request.

FAWCETT BROTHERS SALE MANAGERS

Winchester

Allison 774-3610 — Ralph 774-5710

ATTENTION

Prescott and Glengarry Pork Producers

All pork and weaner producers and their wives are invited to attend a meeting to decide on marketing facilities and bidding quotas for Glengarry and Prescott.

The Directors of the Ontario Marketing Board will be present to answer your questions.

Monday, January 14

7:30 p.m.

St. Bernardin Community Centre

The Ontario Pork Producers Marketing Board

The Prescott County Pork Producers

The Glengarry County Pork Producers

2-1c

WE HAVE A LOT TO SHOW YOU

In The 1980 Corn Performance Trials

The Pfizer Seed Corn Division has hit the jackpot again with three new hybrids topping the early trials.

W747—NEW FOR 1980. An excellent yielder for grain or silage as shown in the 1980 Performance Trials. This early three-way cross is adapted for the 2450-2500 CHU areas. A tall plant with excellent stalks for its maturity. Hard flint-dent kernels, on long slender ears allow for easy combining of top quality grain.

T778—NEW FOR 1980. The NEW leader in the 2500-2600 CHU area T778 had the most consistent performance in this year's Performance Trials. This modified single-cross has dark green semi-erect leaves, strong stalks and a deep root system. The medium size cob is a big yielder that dries down rapidly and shells easily. Another WINNER for this maturity.

T801—NEW FOR 1980. 2500-2600 CHU. The NEW three-way cross that yields like a single. Strong seedling vigour and good drought tolerance provide consistent high yields of grain or silage. Medium height and easy shelling make for fast, efficient harvesting. Supply limited for 1980.

But don't take our word for it—check the 1980 Ontario Corn Performance Trials yourself and get the news firsthand. Be sure to order a WINNER for next year by calling your local Pfizer dealer.

WARWICK + TX TROJAN = Pfizer

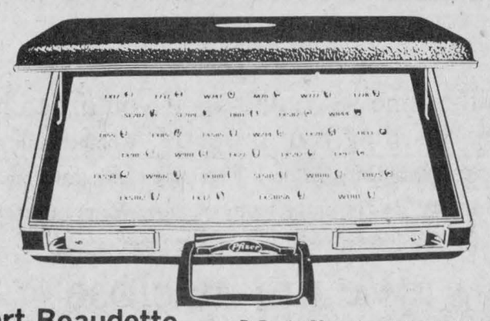

Bert Beaudette R.R. 1, Maxville Tel. 527-5485

Weldon MacIntosh R.R. 1, Dunvegan Tel. 524-5517

Munro Feed & Farm Supply Lancaster Tel. 347-3063

MF 34-81 HP Tractors

NO FINANCE CHARGES Until March 1, 1980

OPTION "A"
$400 off

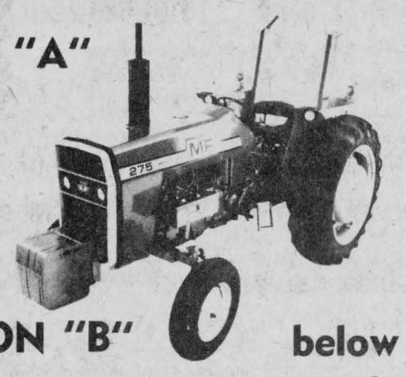

OPTION "B" **below**

*PLUS, special 12% annual percentage rate financing for the next nine months starting March 1, 1980.

Great tractors! Great deals! Great ways to beat inflation and high finance costs. We've got 'em for you during Massey-Ferguson's "Early Bird Bonus Days."

Right now, if you purchase an MF 34-81 hp tractor — from the popular MF 230 to the top-performing MF 285 — and finance with Massey-Ferguson, FINANCE CHARGES do not start until March 1, 1980. That can save you a pretty penny.

But it doesn't stop there. MF will finance the next nine months of the contract (until December 1, 1980) at a low, low 12% ANNUAL PERCENTAGE RATE.

PLUS, if you buy before January 1, you may be eligible for INCOME TAX SAVINGS that can make even more of a difference to you.

Come in soon for the best selection. Check out our other "Early Bird Bonus Days" specials, too. But hurry, OFFER ENDS FEBRUARY 1, 1980.

EARLY BIRD BONUS DAYS

MF Massey Ferguson

Menard Supplies Farm Ltd.

Green Valley Ont. **525-2190**

Andre Seguin Prop.

CO-OP®

JANUARY CLEARANCE

5 HP SINGLE STAGE Snow Thrower With 20" Clearing

Versatile 5 H.P.-4 cycle Tecumseh winterized engine. Gear transmission with F-N-R. Single stage, 10.00" x 2.75" semi-pneumatic tires. Factory installed wheel chains. 12" auger diameter, 15" intake height. 545-259



436.00 ea.

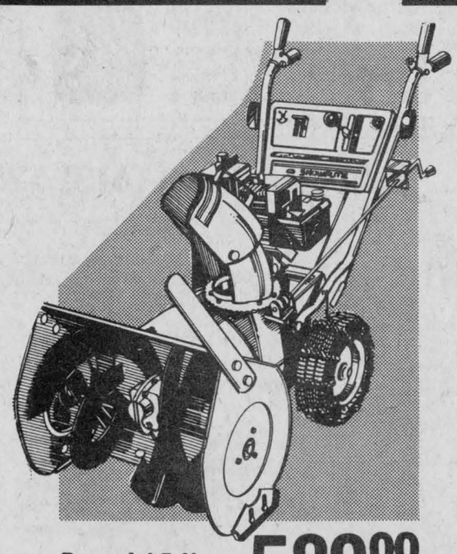

Powerful 5-Hp 2-stage Thrower **589.00** Ea.

Extra-large second stage impeller is designed to handle the heaviest snow loads. 5-hp, 4 cycle winterized Tecumseh engine with rewind start, key shut off. 5 forward speeds plus neutral and 2-speed reverse. 24" path. Factory installed wheel chains. 545-266

8-HP Two-Stage Snowthrower

719.00 Ch/Each

Clears 26" wide path. Five forward speeds plus two reverse speeds. Extra large 2nd stage impeller for heavy loads. Discharge chute rotates 190. 545-262

U.C.O. UNITED CO-OPERATIVES OF ONTARIO

CHARGEX master charge

U.C.O. **ALEXANDRIA** **525-2523**

Mon., Tues., Thurs., Fri. 8:00 to 5:00 — Wednesday and Saturday 8:00 to 12:00

FINANCING AVAILABLE THROUGH... ACCEPTANCE LIMITED

Enumerator will not call at homes

Over 15 million cards—called "Notices of Enumeration"—will go into the mails to Canadian voters this January.

The massive mailing is a key procedure in preparing for the 32nd federal general election to be held on February 18.

The cards will be mailed no later than January 11.

They will go out to all those whose names were on the final, official voters' list that was used in the last general election on May 22, 1979.

The card will confirm that the voters' name appears on the list of electors for the polling division in which he or she was ordinarily residing at the time of the May 22nd, 1979 general election. It will identify the voter's electoral district, polling division number, the location of the polling station and the date and hours of voting.

This is a change from the usual procedure of compiling the preliminary voters' list. The list in past elections was prepared as a result of a door-to-door canvass by enumerators, then was revised into an official list. There will be no enumeration for this election.

In other respects, the process for this election will not differ in any major way.

An eligible voter who does not receive an enumeration card in the mail can still get his or her name on the revised, official voters' list. But the voter must take the necessary action to get on the revised list.

A person who is eligible to vote but does not receive a card should contact the Returning Officer of his or her electoral district after January 15 and before February 4.

Those voters who have changed their place of ordinary residence since May 22, 1979, should note that the notice of enumeration card will be sent to their former address, confirming that their name is on the voters' list to vote at the local polling station where they were living at that time. Therefore, if a person has moved since the last general election, he or she must contact the Returning Officer of the electoral district where they are now residing during the revision period in order to have their name placed on the lists and be able to vote. The telephone number of each Returning Officer will appear in Elections Canada advertisements in local newspapers, or can be obtained by calling the local telephone directory assistance number.

Special emphasis will be placed on revising the preliminary lists for this election, according to the Chief Electoral Officer, Jean-Marc Hamel.

"Although the preliminary lists we are using are only six months old, we expect to make revisions to 12 to 13 per cent of the names on the lists," Mr. Hamel said. "This will result from changes of residence, marriages, deaths and so on."

To allow for this extra effort and to give eligible voters adequate opportunity to get their names on the final list, the period of revision has been extended to nine days for urban voters instead of the usual three days. Revision will take place from January 25 to February 4, inclusive (Sundays excepted).

The revising process in rural areas will extend from January 7 to January 30, inclusive. However, in a rural polling division, if your name is not on the voters' list on polling day, you can still be "vouched" for by a voter whose name is on the list for your polling division.

The Returning Officer will explain to a voter how to have a name of an eligible elector added to the voters' list, or have a name deleted, or corrected.

In an urban polling division, a revising officer is appointed by the senior district judge. The revising officer will hold public sittings from January 25 to February 4, when applications are received for changes to the preliminary voters' list. In a rural polling division, revision will be done by an appointee of the Returning Officer.

Revising agents also are appointed by the Returning Officer of an urban electoral district. The revising agents will visit any place in the electoral district at the request of the elector to complete the applications of individuals whose names are not on the preliminary list.

At the time an elector completes his or her application to be placed on the revised list, he or she will be informed of the location of his or her polling place.

To be eligible to vote in the general election, a person must be 18 years of age or over by polling day—February 18—must be a Canadian citizen and an ordinary resident of the polling division on December 31, 1979.

In the last federal general election of May 22, 1979, there were 15,156,252 names on the official list of voters.

The revised list will possibly affect 1.8 to 1.9 million people.

"This is why we are emphasizing the revision process," Mr. Hamel, the Chief Electoral Officer, said. "We are not only extending the period of revision, we are also increasing our information program so that all voters will know that this process is available to them."

Mr. Hamel said that the decision not to carry out enumeration was not a matter of cost, since the "savings" would be offset by the greater effort and resources being placed on revision and on the information program.

"The decision not to enumerate arose from logistical problems," he said.

The substantial numbers of forms and printed material, about one million kilograms (two million pounds) in all, could not be moved, mailed and delivered to all 282 electoral districts in time to carry out enumeration for a February election This resulted in part from the time of year—the heavy mail loads of the holiday season.

"Although the mechanics of preparing the voters' list are changed slightly, the spirit of the law and the basic process are intact and unchanged," Mr. Hamel said. "The objective has been and still is to give every eligible person the maximum opportunity to exercise the right to vote."

Glengarry Connection

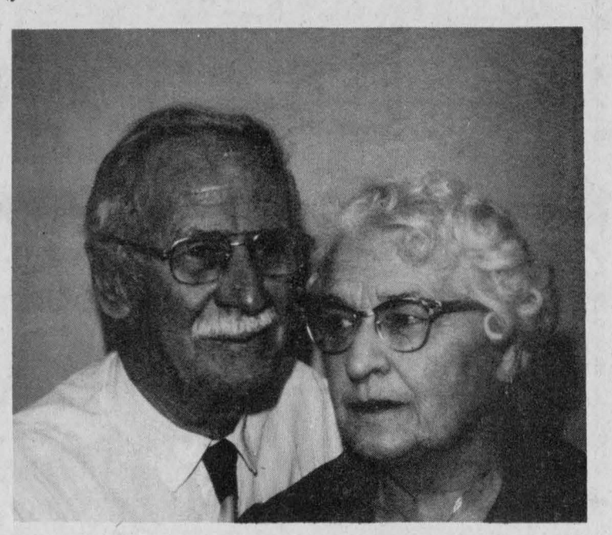

Aldema and Albertine Lefebvre

by Alex Mullin
Standard Freeholder

There is more than one way to observe the holiday season, If the usual way it is done today could be styled the customary American-style Christmas—with overtones of the England of Dickens and the Germany of fir trees in the snow—the other way goes back a lot further and must be accorded its merits.

When Aldema and Albertine Lefebvre look back over 60 years of married life, and even a bit further than that, the season does not recall Christmas gifts and Santa Claus for them. They were neighbors in the Glen Robertson area before they were married and shared much the same customs throughout their younger years, both before and after marriage.

Christmas in those days, and for the traditional French Canadian families, was a matter of religious worship, of attending midnight mass. It was a happy occasion and a big family get together, but there were no gifts, not at Christmas, 70 or so years ago.

"How I remember going to my father and asking his blessing, and running to my mother for a hug and kiss, and then to my stocking to see what was in it."

"What did I get? Oh, apples, oranges, peanuts maybe, a doll for each of the girls; the boys got pocket knives or pencils, things like that they wanted."

Essentially the Christmas eve and the day before was the get ready for the midnight Mass, and the day was one for religious observance. Le Jour de L'an was the day for the family.

"It was the same after I was married," Mrs. Lefebvre recalled with a smile. "My husband would take me and the children to his home. There were 15 of them that lived to grow up, 20 children in all. And they in turn had 90 children. Of course they didn't all make it home at the same time, but anyway there were plenty."

The idea was that the family went to the old home late New Year's eve, and then the next day they, that is the Aldema Lefebvre family which numbered six children, went to Montreal by train to see Emma's family.

In the interval apparently only the smallest children wasted any time sleeping. The preparations for all this would probably startle the modern housewife.

There were buckets of doughnuts for doughnuts and maple syrup, and innumerable tortieres, to mention a couple of items.

But as a celebration, the emphasis was on New Year's, never on Christmas.

"Christmas was for Jesus," said Mrs. Lefebvre. "New Year's was for the family."

Of course the tradition is still strong although changing times have modified the way of doing things somewhat. The Lefebvres are at St. Joseph's Villa now, and they planned to spend the holiday with their son in Cornwall and expected to see the rest of their family. But, they say, the custom of gift giving has gradually gone over to Christmas, at least in this area on New Year's parties are mainly on New Year's Eve.

But the observance of le Jour de L'an in the grand manner of half a century since made every such season a memorable occasion, marvellous to recall.

PEAVEY, TRAYNOR, IBANEZ, NORMAN
HAMMOND ORGANS, MUSIC BOOKS
LESCALE Musique
New and Used Quality Instruments
54 JAMES ST. HAWKESBURY 632-3097
22-25-tf

Quit Smoking Permanently Your Way & Save $720/year*

You should choose a method best suited to **your** lifestyle, habits, and circumstances. You can learn how to: quit cold turkey or gradually; avoid weight gain; deal with cravings; relieve withdrawal; overcome the fear of quitting; cope with social pressures; and much more, by sending for the entire M.D. Fitness Inc. "Quit-Smoking Package" which includes **many** different complete programs, tips, and follow-ups for only $10.00 to: M.D. Fitness Inc., 2942 Finch Ave. E., Suite 105, Scarboro, Ontario M1W 2T4. **Act today** to live happier, healthier, longer, and start saving your $720/year* **forever.**
*(Based on 2 packs/day and $1.00/pack.)
2-1c

The Annual Meeting
of the
Kenyon Agricultural Society
will be held in the
Maxville and District Sports Complex
Saturday, January 26
at 1:15 p.m.
Everyone Interested is Welcome
DANCE
In The Evening
From 9 to 1
to the music of
Brian MacDonell and Lord of The Isles
2-2c

case Industrial and Agricultural
MARLEAU GARAGE
SALES & SERVICE 32-tf
St. Bernardin, Ont. Tel. 678-2033

Adrien Menard Electric Inc.
ELECTRIC MOTOR REPAIRS
11 Mill Square Tel. 525-2173
Service of water pumps
Repair of Sunbeam cow clippers
Sales of Jacuzzi and Beatty jet pumps
51-tf

ALEXANDRIA HOTEL
THURSDAY—FRIDAY—SATURDAY
DUSTY KING
And His Country Kittens
from 9 p.m. to 1 a.m.
OPEN EVERY SUNDAY
from 12 Noon to 10 p.m.
With Dusty King
and His Country Kittens
Hot and Cold Buffet
Served from 5 p.m. to 8 p.m.
For Only $4.95
Pirate's Cave Disco
Open Friday and Saturday
From 8 p.m. to 1 a.m. (No Cover Charge)

BINGO
AT FRATERNITE ALEXANDRIA INC.
EVERY FRIDAY
DOORS OPEN AT 7:00 P.M.
JACKPOT $390
In 5 Numbers
Euchre Party Saturday Night

Tapis Richard Carpet
369B Main St. S. Alexandria Tel. 525-3692
BASED ON PRESENT STOCK effective Jan. 8th 1980
Kitchen Carpet- Scotchgard - 100% Nylon Reg. $8.95 **Special $6.95**
Semi-Shag - Available in different color 100% Nylon Reg. $13.95 **Special $9.95**
Living Room or Bedroom Carpet 100% Nylon by Harding 5 Year Warranty **Special $8.95**
Plush Carpet - Action Bac 100% Fortrel Scotchgard Reg. $16.95 **Special $12.95**
Example 9' x12' Mixture Color Balance Reg. $130.00 **Special $95.00**
Braided Rugs 6' x 9' Available in different color Reg. $89.00
9' x 12' Also available at Extra Cost **Special $69.00**
Commercial Carpet 100% Nylon Ideal carpet for almost every room in your home **$5.95** sq. yds.
Plastic Runner .75 per lin. ft.
Solarian by Armstrong in stock **$9.95** per sq. yds.
Cushion Floor by Doncor or Armstrong Reg. $6.95 **Special $4.50**
Premier Sundial 1 color in stock Reg. $17.95 **Special $13.95**
EXTRA SAVINGS ON WALLPAPER
No purchase necessary. Simply complete an entry form to qualify for $5,000.00 in merchandise drawn by Harding Carpet. These entry forms must be complete by January the 19th , 1980.

MORTGAGE 11 3/4 % * WITH M.R.P. 03 LESS
... Means Great Value
GUARANTEED FOR SPRING DELIVERY!
ONLY WITH MORE-WOOD HOMES
* MORTGAGE RATE PROTECTION TO QUALIFIED CUSTOMERS
BUY NOW FOR SPRING DELIVERY AT 1979 PRICES AND SAVE... $$$$$
THE HOME OF YOUR DREAMS ON YOUR SERVICED FOUNDATION — WITH ALL THE CONVENTIONAL FEATURES COMPLETELY FINISHED!
ASHTON II
SAVE AND SET YOUR MIND AND BUDGET AT EASE
KNOW NOW THE MOST YOU MUST PAY IN MORTGAGE COSTS NEXT SPRING.
- CARPET IN LIVING AREAS
- STONE OR BRICK FRONT ELEVATION, AS PER MODEL
- ALL INTERIOR LIGHTING FIXTURES
- MAHOGANY TRIM & INTERIOR DOORS

EASY TO REACH:
VISIT OUR DISPLAY COURT IN MOREWOOD, ONT. (OFF HWY. 31 NEAR WINCHESTER)
HOURS: DAILY: 8AM-5PM SAT. & SUN.: OR BY APPOINTMENT
EASTERN ONTARIO'S LARGEST AND OLDEST MODULAR HOME BUILDER
More-Wood Homes Ltd.
448-2911 (MOREWOOD) P.O. Box 10, Morewood, Ontario K0A 2Ro (OTTAWA) 238-5121

Mainstream Canada

A Question of National Will

By: Jean Lachance

The "accident" which plunged the country into another election a few weeks ago could never be called a victory for the Canadian people or a progressive step in the handling of the nation's affairs. Not by a long shot.

In addition to the $50-60 million the new election will cost, Canadian voters are being asked to settle the same difficult question they faced last May: who is better equipped to handle the responsibilities of government?

It is more of a dilemma than a question. The real choice is between the erratic and sometimes inept Conservatives and the worn out, decimated Liberals, although the NDP could spoil either scenario.

Jean Lachance is Public Affairs Officer for the Canadian Federation of Independent Business

Recent political history in Canada tells us that a potential backlash against those who provoked yet another election might result in an overwhelming mandate for the Conservatives. When this last happened in 1958, parliamentary opposition virtually ceased to exist in this country. On the other hand, the Canadian voter may well confirm last May's verdict and perpetuate the existing instability at the federal level at a time when Quebec, with 25% of Canada's population, is preparing to choose its own political destiny.

There is no doubt that issues such as leadership, the Conservative budget, and the voter's appreciation of who is responsible for the fall of the government will be considered by the electorate.

But the real issue that should dominate the present election campaign is one of policy, and mainly Canada's energy policy.

John Bulloch, President of the 55,000 member Canadian Federation of Independent Business puts it this way in his year-end message:

"The issue is how to turn higher energy costs into a great Canadian opportunity. Voters should be asking their political leaders how the $200 billion to be spent on resource projects in the 1980's can be used to provide maximum long-term benefits to Canada."

The point is that if we don't develop the necessary policies to protect Canadian interests in both the small and large business sectors, we could find ourselves with greater foreign domination of our economy, a weakened manufacturing industry, serious shortages of capital and skilled manpower, and increased disparities in income.

Maybe the real question all Canadians must face in this election is this: do we have the national will to shift from the politics of "immediate gratification" to that of "building for the future"?

Phenomenal opportunities exist. Will we have the sense and maturity to accept the challenge, no matter what our political affiliations are?

Hospital earns second award

Hotel Dieu Hospital has once again received the Ontario Hospital Association's Accident Prevention Achievement Award. The Award is presented by the Association's Hospital Occupational Health and Safety Services (HOHSS), to the health institutions with the lowest frequency of lost time injuries among its staff. This is Hotel Dieu Hospital's third Award; they previously received the Award for the years 1976 and 1977.

"Hospitals and other Health Care Institutions are classified into seven different categories, based on hours worked annually. Awards are presented each year to those institutions in the province with the best safety records," says Doug Callan, HOHSS Assistant Executive Director. Doug Callan adds "Of the 150 hospitals and 43 other health care institutions now participating, 23 have earned the Award this year. All Ontario hospitals and other health care institutions are eligible to receive the Award."

Chairman of the Board of Directors of the hospital, H. S. Follon said: "I would like to congratulate all the hospital's staff on their earning of the Accident Prevention Achievement Award. Accident prevention happens on a very personal level and it's up to each individual to ensure his own safety and the safety of those around him. The staff of Hotel Dieu Hospital demonstrated great responsibility, both individually and collectively, in earning this award and on behalf of the patients, the community and the Board of Directors, I would like to add my personal thanks and congratulations."

News From Glen Sandfield

The dust clouds on the concession roads this January are rare events. Everyone out our way has enjoyed the sunny, mild, dry conditions of the first weeks of this New Year.

The next euchre party at Glen Sandfield hall will be January 24.

Miss Georgia Fleming of Toronto spent part of New Year's week with Mrs. Arthur Hambleton.

Sunday visitors with Mr. and Mrs. Ron MacLachlan were Mr. and Mrs. (nee Linda MacLennan) Shaun Cotter of Montreal.

On Saturday, January 5, Mrs. Roy MacMillan was feted with a birthday party given in her honor by Mr. and Mrs. D. A. MacMillan in Cornwall. Several family members were in attendance.

Stuart Hall and Mrs. Myrtle MacPherson of Lancaster and Mrs. Roy MacMillan joined the MacRae family in celebrating Mrs. MacRae's birthday, January 4.

Mary Rae MacMaster of Laggan holidayed with her cousins, Keith and Marnie MacRae last week.

Recent visitors with Mr. and Mrs. Arnold MacRae were Mr. and Mrs. Allen Smith and children of Calgary and Mr. and Mrs. Clifford Smith with their two sponsored Vietnamese young people from Pakenham, Ontario.

During Christmas week Mrs. Grace MacLennan holidayed in Prescott with Mr. and Mrs. Jack Tennent.

Dr. and Mrs. George Caldbick called on Mrs. Bessie MacLennan January 6. With them was their son David who has recently returned from Australia.

News From Laggan Area

With Mr. and Mrs. Donald MacSweyn for the holidays were Glen MacSweyn of Calgary and Wendy MacSweyn of Queen's University.

Mr. and Mrs. John C. MacLeod, Murray and Darcy, Gananoque, visited with Mr. and Mrs. M. N. Grant on Wednesday.

On Saturday Hugh A. MacKinnon, Ottawa, visited with his mother Mrs. W. J. MacKinnon, Glengarry Memorial Hospital, and also Mr. and Mrs. Arthur Franklin.

EUCHRE

On Thursday evening, euchre was played at 13 tables and the winners were: Phyllis MacGillivray and Mrs. D. E. MacMaster for the ladies and Homer MacLeod and Dan MacRae for the gents. Door prize: Jack Kerr. A social hour followed when lunch was served by the conveners Mrs. R. D. MacLeod and Mrs. Hugh A. MacMillan. Next euchre January 17 at 8:15 p.m.

K. of C. BINGO

At Sacred Heart Parish Hall
EVERY SUNDAY
JACKPOT $625
In 5 Numbers
15 Reg. Games
1 Winner Take All
Everyone Welcome

GERRY DEXTRAS
Bookkeeping Service
19 Main St. South
(Above Mister Mann)
Alexandria, Ontario
Tel. 525-1588
45-47-tf

TENDER
Animal Control Officer
Township of Charlottenburgh

The Township of Charlottenburgh is accepting tenders for an Animal Control Officer.
The duties will be to enforce the Township Bylaw for licencing dogs and control of animals found to be at large. The applicant is to supply a pound, vehicle and carry sufficient insurance.
Tender forms will be available from the Clerk during normal office hours. Tender closing date is January 23, 1980 at noon.
Tenders must be in a sealed envelope clearly marked "Tender for Animal Control Officer."
Send to: Township of Charlottenburgh
Box 40
Williamstown, Ontario K0C 2J0
Sgd. M.J. Lapierre
Clerk-Treasurer-Administrator
1-2c

ONTARIO
Ministry of Revenue
Regional Assessment Office
Public Notice
To Owners and Tenants:

Take notice that pursuant to Section 40 of The Assessment Act, Chapter 32 (as amended) R.S.O. 1970, I have on the 7th day of January, 1980 delivered, or caused to be delivered, assessment notices to all known owners or tenants in this Region which includes all municipalities in the Counties of Stormont, Dundas, Glengarry and Prescott and Russell, except the Town of Vankleek Hill.
The last date for appealing the assessment is February 12, 1980 and the Assessment Roll may be examined at the Municipal Offices during regular business hours commencing January 22, 1980.

M. Fay, M.I.M.A.
Regional Assessment Commissioner
2-1c
ONTARIO

The Milano Restaurant and Pizza House
SPECIAL THIS WEEK
WITH EVERY
SMALL PIZZA receive 1 Pepsi FREE
MEDIUM PIZZA receive 2 Pepsis FREE
LARGE PIZZA receive 3 Pepsis FREE
X-LARGE PIZZA receive 3 Pepsis FREE
22 Main St. N., Alexandria Tel. 525-1690 2-1c

GREEN VALLEY GARAGE
ROY'S GREEN VALLEY LTD.

Cross Over To Savings, Service and Quality . . .

Cross over to Roy's !

Whether you need a small, medium or full-size car, we stock them all

We always have a good selection of 4, 6, and 8 cylinder cars, all very gas efficient because
General Motors is committed to leadership
in fuel efficiency . . .

Our full size Pontiacs equipped with a 4.4 litre V/8 engine are estimated by Transport Canada at

27 miles a gallon combined city-hwy driving *

NOW THAT'S ECONOMY ! ! !

Test drive a new Pontiac or Buick now from the boys at

Roy's

GARAGE (GREEN VALLEY) LTD.

GREEN VALLEY 525-2300

This is the symbol of the
Triple Crown Award

*These estimates from Transport Canada Fuel Consumption Guide 1980 are meant to represent fuel consumption in normal summer conditions. The actual mileage you get will depend on individual circumstances.

RICHELIEU WINTER CARNAVAL WILL BE HELD FEB.2 TO FEB. 10th