The Glengarry News

VOL. LXXXI — No. 35 ALEXANDRIA, ONTARIO, THURSDAY, AUGUST 31, 1972 SINGLE COPY 10c

Swim Season Closes Monday 183 Passed Tests At Beach

While supervised swimming will continue until September 4th, instruction in this sport has been completed with the children trying their tests in the past weeks.

Classes were heavy and tests tried on August 18th converted 25 puddlers to prebeginners; 56 prebeginners became beginners and 66 beginners were advanced to juniors. 17 swimmers also passed their tests in survival that day. Andrea Macdonell and Bonnie MacDonald officiated.

The Red Cross area supervisor, Pete Warren, was here on August 21st for the more advanced classes.

Passing from junior to intermediate were: Amber Adams, Roxanne Prud'homme, Kenneth Wissel, Jocelyn Lalonde, Gilles Depratto, Billy Allison, Yves Levac, Suzanne Lalonde, Terry Norman.

Intermediate to senior: George Rowley, Robert Roy, Roxanne Valade, Lee Anne Burton.

Senior certificates: Dean Macdonell, Sheila Conway, Marion Roy, Suzanne Massie, Pat Lawson, Carol Turton.

Fancy Running Into You Here!

Two Montreal neighbors travelling east separately on Highway 401 Sunday were suddenly reunited near the Curry Hill overpass, when they crashed during a rain storm. They were not injured.

Involved was a car driven by Herman Moskowitz, 52, and a car operated by his neighbor, Mayer Abramobobitch. Damage was $400 and $700 respectively.

Lancaster officers said the Moskowitz vehicle ran into the back of his friend's car. Const. Wendall Scott investigated.

Milk Production Up Despite Rain

Milk production in the ten most Eastern counties of Ontario increased 5.54 per cent in July 1972 over July 1971, according to statistics supplied by the Ontario Milk Marketing Board.

In Glengarry, the OMMB purchased 12,398,470 pounds of milk, an increase of 2.6 per cent over sales by Glengarry farmers one year earlier.

The only counties showing a decrease were Russell, where production declined 5.1 per cent and Dundas, where the drop was 2.4 per cent.

Barn Destroyed By Lightning

A series of violent thunderstorms struck various parts of Glengarry Sunday afternoon, the Alexandria area being hit both in early and late afternoon.

Lightning struck a barn in the Martintown area during a storm that hit there at 2 p.m. Edward St. Pierre lost his barn with the hay crop and some equipment. The cattle are housed in another barn on the farm of his father, Hector St. Pierre.

Martintown fire brigade under Chief Donald Flaro was called to the scene but the fire had engulfed the building which was a total loss.

Lightning also struck the home of Leopold Seguin, Centre St., Alexandria, about 6.30 p.m. Sunday during a heavy storm. The lightning struck a clothes line and started a fire in the house wall which was quickly controlled by Alexandria fire brigade. The electric stove was burned out but damage to the house was negligible.

There were other reports of buildings being struck at Dalkeith and Lochiel with little or no damage.



GOLFING SCHOOL CLOSES—The school for golfers of the future, a first this year under the town's Recreation program, had its closing Friday at the local course when the 15 student golfers enjoyed nine holes of play and a bar-b-que. Through 12 lessons under the guidance of Vince Barker the youngsters were taught the fundamentals of grip, swing and stance as well as golf etiquette and they should be better prepared to enjoy the sport another year. Student golfers, with teacher Vince Barker and Chairman of Recreation Jacques Joly, are front row, left to right: Janice Barker, Susan Main, Laurie MacDonald, Penny Filiatrault, Karen MacDonald; back row: Marc Masson, Marcel Sauve, Allan Stewart, Jed Barker, Bobby Brunet, Robert MacDonald, Cameron McCormick, Dean Laflamme. Missing were David Baxter and Kevin Abbey.

—Photo by Robert

Opening Of New Senior Elementary School May Be Delayed One Week Or More

The new school year opens Tuesday morning and it is probable some 400 students from across Glengarry will have to wait to see the inside of their new French senior elementary school, here, Ecole Rouleau. Considerable construction remains on the interior and landscaping is yet to be completed.

Members of the Tri-County Board are to meet with the architects and builders tonight to assess the situation, reports Area Superintendent Jean Guy Gauthier.

If there is the promise of only one week's delay in occupying the school, students will remain home for the week. If it is seen the delay will be longer arrangements may have to be made to temporarily house students each in their own locality. Pupils will be attending the school from all sections of the county.

Students will be advised where and when to report, officials declare.

There have been delays because of strikes in arrival of steel and in the building trades. The gymnasium is not quite ready, partitions and acoustical system in ceilings are not completed and carpeting has yet to be laid. Electrical work will be completed this weekend and furniture is beginning to come in well.

Claude Brunet, Principal, will head a staff of 20 that includes Mrs. Lorraine Lanthier, vice-principal; Mrs. Georgette Sauve, librarian; Claude Mallette, audio-visual; Theo Oetelaar and Mrs. Agathe Seguin, phys. ed.; Mrs. Francoise Brunet, home ec.; Pierre Jalbert, arts; Jean Lecompte, guidance; Miss Albertine Melanson, Normand Menard, Marc Brunet, Marcel Seguin, Pauline Valade, Jacques Lamarche, Sr. Pauline Bazinet, Suzanne Summers, music; Mrs. Louise Leroux, Louise Dumoulin.

Osias Claude will serve as caretaker and the secretaries will be Micheline DesGroseilliers and Mrs. Rachelle Lavigne.

An additional portable classroom has been added to Alexander School and will serve as a resource centre. It will contain the professional library, film strips, picture files, records and library books.

Dick Roffey returns as principal and his staff will be Mrs. Joanne McDonell, Sr. Kathryn Cameron, Mrs. Betty Beehler, Mrs. Hilda McDougall, Mrs. Norma Decaire, Mrs. Inez MacGillis, Miss Della

(Continued on Page 4)

Paving Several Area Roads

Sunny skies over the past two weeks have permitted the Counties Road Department to complete paving on several area roads that have been under construction.

The King's Road, from the Brown House to Martintown received its new surface last week and the road east of the Brown House was re-paved for a stretch of 1½ miles.

Paving is also completed on County Road 23 south of Glen Robertson and County Road 22 from Highway 43 north to Greenfield. Work is continuing on preparing the roadsides for grass seed mulch.

Good progress is also being made on the Glen Robertson road where granular base is now being laid on the western portion. Work is also progressing on the eastern section where the granular base will get underway soon.

Paving of the road will be delayed until spring.

The paving equipment was moved to Alexandria Tuesday where streets had been gravelled in readiness for hot-mix paving which was to start Wednesday.

Youth Broke Neck In Diving Mishap

A young St. Isidore teenager is in Montreal Neurological Hospital in serious condition following a swimming accident at Loch Garry on Sunday, August 20th.

Guy Meilleur, 14, slipped while diving off shore and struck his head on the bottom of the lake. When his friends noticed he did not come up to the surface they dived in to rescue him. He was brought to shore and given mouth to mouth resuscitation by bystanders while waiting for the ambulance to bring him to Glengarry Memorial Hospital.

He was later transferred to a Montreal hospital where, though conscious, he is suffering from a broken neck and complete paralysis.

The youth had been enjoying a camping holiday at the lake with his parents, Mr. and Mrs. Guy Meilleur and the family. They were out for a boat ride at the time while he stayed on shore to swim with some friends.

His parents credit the saving of his life to the prompt action of the crowd on the beach at the time who immediately gave artificial respiration and summoned the ambulance.

Martintown Man New Counties Clerk Roads Engineer Ferguson Resigns

Official appointment of Raymond J. Lapointe of Martintown as clerk-treasurer and administrator of United Counties Council was a feature of a meeting of the finance committee of council Wednesday night of last week. Mr. Lapointe has been assistant clerk for many years to L. Cameron Kennedy who is retiring this week after long service in that post.

Council also dealt with the resignation of A. R. Ferguson, county engineer for the past 10 years.

Mr. Ferguson is leaving to become vice president of R. M. Kostuch Associates of Brockville, a firm of consulting engineers. Gerard Massie, chairman of the finance committee told Mr. Ferguson, who was invited to address council, that the acceptance of his resignation was a matter for regret.

Mr. Ferguson said that he had considered the decision to resign for a long time, but felt the opportunity to join the engineering firm was "too good to pass up." He will continue his duties until Oct. 31, or shortly after when his successor is appointed.

Numerous other matters occupied the attention of council, which was mainly in finance committee under the chairmanship of Mr. Massie.

On the suggestion of Cecil McNabb, the United Counties decided to stay with an earlier decision to demand that the city take a commitment for 35 per cent of available beds for city residents at Glen-Stor-Dun Lodge. The lodge is the county home for the aged, and the city is committed for not more than one third of the cost.

The city wants to arrange for 30 per cent of the beds and not more than one quarter of the cost on a three year agreement. Council accepted the three year term idea, but not the reduced commitment.

The federal department of agriculture has arranged free clinics to inoculate dogs and cats against rabies, the counties and local municipalities to bear some of the auxiliary costs, in Stormont and Glengarry. The council agreed to the plan, but decided to ask that Dundas be included in the project, since it is several years since such clinics have been held in Dundas. The letter indicated that there is an increasing number of cases of rabies in the district.

An area of land required for road widening between Alexandria and Glen Robertson was expropriated.

Council reversed an earlier de-

(Continued on Page 4)

Rabies Clinics For Pets Planned

Dr. Leo F. Kennedy, sub-district Veterinarian, Canada Department of Agriculture, Health of Animals Branch, for the Counties of Stormont, Glengarry and Prescott, has announced that free Anti-Rabies Vaccination Clinics for dogs and cats will be conducted soon in these counties.

Dr. Kennedy stated that there has been a marked increase lately in the number of positive rabies cases uncovered, primarily in wild life. However, there have been several cases diagnosed in cattle, pigs, horses, dogs and cats. In view of this, it has been deemed advisable to conduct these clinics to immunize pets, and create a barrier against the disease which appears widespread in the wild life. Arrangements are being made in co-operation with Municipal officials and Medical Officer of Health in the area. It is hoped that these clinics can commence on or about October 11, 1972. Consult your local paper or radio station for further information.

Rabies is a fatal disease which can be transmitted from animals to humans by a bite, or through human contact with infected saliva.

Owners are urged to keep their pets under control at all times

Naval Veteran To Be Speaker

Commander R. H. Stokes-Rees, of South Lancaster, will be the guest speaker at the September meeting of the Glengarry Historical Society, to be held at the Christian Education Room, Church on the Hill, 8.30 p.m., Thursday, September 7th.

Commander Stoke-Rees has had a long and illustrous service in the Royal Navy, and during the Second World War served as superintendent of Armament Design. His career has taken him to many parts of the world and his recollections of Winston Churchill, General Andrew MacNaughton and others will be among the content of his talk "The Bane of the Historian".

R. MacMillan Died Suddenly

A respected resident of the Greenfield area through most of his life, Robert (Bob) MacMillan died early Tuesday morning in Glengarry Memorial Hospital following a heart attack. Mr. MacMillan had resided in Alexandria for the past five years after retiring from farming. He was 76.

He was a son of the late John Angus MacMillan and Mary McCormick and had served overseas in World War I. In his younger days Bob had starred on Greenfield football teams.

To mourn he leaves four brothers and three sisters: Aloysius of Lansing. Mich.; Kenneth, Augustin and Clarence, Stella, Mrs. R. J. MacDonald and Celestine, Mrs. Frank Gardner, all of Detroit; Julia, Mrs. John L. MacDonald, Toronto. A foster-sister, Miss Amanda MacMillan, also resides in Detroit.

The funeral was held this morning to St. Finnan's Cathedral with burial in Greenfield cemetery.

Struck By Car Horse Destroyed

Lancaster provincial police officers on Saturday destroyed a horse valued at $1,000 after the animal was struck by a car on County Rd. 20, north of Maxville.

Owner of the horse is Robert MacEwen, Maxville.

Driver Donat Belanger, 28, Moose Creek, was not injured. Damage to the car was $1,500. Const. A. K. McBain investigated.

Mrs. MacGillivary Died At 90

A resident of Maxville for 25 years during a long and active lifetime, Mrs. John A. MacGillivary died Thursday, Aug. 24th in Glengarry Memorial Hospital. Aged 90, Mrs. MacGillivary had been a resident of Maxville Manor for the past three years and had been active in knitting and craft work until her brief final illness.

The former Mary Isabel Lavigne she was born at Tayside, a daughter of James Lavigne and Catherine Willard. Following her marriage to Mr. MacGillivary they resided at several area points where he conducted hotels. They had been residents of Mille Roches for 35 years before moving to Maxville.

Mr. MacGillivary died three years ago and they were predeceased by three sons, Clifford, Blake and John. To mourn. she leaves two sons, James K. MacGillivary of Williamstown, and Howard of Cornwall. Also surviving are 13 grandchildren, 28 great grandchildren and two great great grandchildren.

Rev. W. E. Henderson of Maxville, conducted the funeral service at the McArthur & MacNeil Funeral Home in Cornwall at 2 p.m. Saturday. Mr. and Mrs. Ed Hunter of Maxville, sang a duet.

Six grandsons acted as bearers: Keith, Clifford, Gary, David and John MacGillivary and Dale Thompson.

Interment was in St. Lawrence Valley Union Cemetery.

Give-Away Of Timber On Industrial Park Worth $2,000 Charged At Council Meeting

Investigate Theft Calves And Pony

Lancaster provincial police are investigating reports of cattle missing from farms in Glengarry County.

Sgt. H. T. Buttle said this week they have had five or six reported cases of lost animals this summer, one of which is a definite theft.

Recently three calves and a pony were stolen from the barn of Alex Irvine, South Branch Rd. Officers report the animals haven't been recovered and no arrests have been made.

Sgt. Buttle said the various complaints involve seven or eight animals, mostly cattle, missing from the land of their owners.

"They are not all necessarily thefts. Some involve animals breaking down fences and straying into the bush. In these cases we can't really establish what has happened until the farmers bring their cattle off the pasture in the fall."

Sgt. Buttle also noted the missing cattle reports were not from one specific area.

Objection to one member of council giving away town property was voiced by Councillor Arthur Laporte and erupted into a brief shouting match at Tuesday's meeting.

The timber on the industrial park was the issue and Councillor Laporte estimated it was worth at least $2,000.

This was refuted by Councillor Martin Clement who explained the wood had been given for clearing trees off the park. One man with a tractor had been hired for two weeks to clear the wood away and "he certainly didn't make any fortune", Mr. Clement insisted.

To close off the squabble Mayor Touchette suggested Councillor Laporte back his assertions with facts and figures at another meeting.

Council was advised by the Ontario Housing Corporation that it was calling tenders for a 15-unit dwelling for senior citizens rather than 10 units as first planned. Most tracts offered are too large for the 10-unit building, it was explained. The contractor is to supply the land.

Gerald Maisonneuve was present to ask permission to park a mobile home near the Pres-Glen garage on Kenyon St. West. Council decided to amend the mobile home by-law to include that section on the south side of Kenyon from Lorenzo Lefebvre's property to Edmour Filion's.

Five tenders for supply of fuel oil for municipal buildings were considered and the award was to Paul Brunet's Petrofina.

Council enacted the amended traffic control by-law and it will go to Toronto for approval. Chief change is the parking on the east side of Main.

Resignation of Royal Gareau from the fire brigade, because of pressure of business, was accepted. He had served for nine years.

Still On Top Ottawa Valley Loop

Harvey's Glengarrians continued their winning streak last Sunday afternoon by beating the Javelins 5-1.

The home club were leading 3-0 at half time and increased their lead by four points to end the game.

Goals were by Alan Lowe with a pair and singles by Lucien Lacombe, J. T. Hay and George Swerdfeger.

The win keeps them in their position as head of the Ottawa Valley League.

Report On The Scottish Tour

With the Glengarry Pipe Band Concert Party on Tour — by Major Grant MacGillivray

We got off to a good start, landing at Prestwick on a fine, warm, sunny morning, like home used to be. The party went to Glasgow University residence, and the girls of the Band had a busy day Monday, getting their new uniforms from Edinburgh and having them fitted. The girls now wear MacDonald of Annandale.

On Tuesday we had our first concert, scheduled for noon, in George Square Glasgow. However, first we had a Civic Reception by the Lord Provost, in what we would call the City Hall, the most ornate building I was ever in. The Lord Provost is treated like royalty, but was exceedingly friendly, and spoke to all members of the party (45) as we had coffee, thereby making our concert a bit late. We had a very large crowd, and although the dancers had to dance on pavement, which was hard on their shoes, the show was a huge success.

Then, the next day, we were due in Kingussie for 7.30 and when we got there were surprised to see big colored signs all over, advertising (now watch carefully) THE WORLD FAMOUS GLENGARRY PIPE BAND, SINGERS & DANCERS. Now, how about that. They first gave us supper, then, thank goodness, it started to rain, so we couldn't use the not very suitable park we were down for. But they found a nice hall and they must have a very good grapevine, because by the time the pipes were tuned the hall was bulging. and people standing. Another happy show though.

The next concert was Friday afternoon, in Aberdeen, by which time, the party was living in Dundee. They have a very fine setup in a park, a covered stage, which we had to put the Band on for one number, on account of rain. However, it was just a shower and we finished normally. Then guess what—yes, a Civic Reception, with a Vice-Lord Provost doing the honors, and a meal thrown in. One of the dignitaries at the head table asked about Keitha McKay, as a relative of his apparently went to school with her, so we hauled Keitha to the head table, with Heather MacCulloch for company, and guess who the best looking people at the head table were.

The next day, Saturday, we played Dumferline, which had the best arrangements, we have yet seen, a huge outdoor covered stage, with all the trimmings and in case of bad weather, we would just have to go through a door to a big indoor stage, in a big hall, and have the audience come in the door and carry on. Here, they also gave us supper, and took us to see the Andrew Carnegie museum and the house where he grew up. Another good day.

I think I'll stop there for the present, but a few words about our party might be fitting. One of the smartest things we did was to ask Carmel McDonald to come along, to balance the program, because she is more than doing her share. The singers, Robin Upton and Garry Matthews, sing solo and together and both go over very well, and keep the Denovan girls busy on the piano. The dancers are splendid, give a really professional performance, and well earn their keep. Now, who have I forgotten—Oh, the Pipe Band—at its peak, never played better, and a real credit to Glengarry.

That's all for now, more later.

They Enjoyed The Show In Edinburgh

2 Caledonian Place
Edinburgh

Mr. editor,

Through your paper may I have the chance of thanking the Band President, Pipe-Major MacKenzie. the pipe band, highland dancers (lovely Canadian girls, bless their hearts), the male singers and all connected with the program which they put on in Princess Gardens this evening.

It couldn't be more Scottish if it was a haggis. We home Scots couldn't have put on anything to compare with it except our own Scottish accent.

Many, many thanks to all exiled Scots who made this wonderful show so that we home Scots could benefit from their kindness in providing the means through hard work to send these young folks (and a few a little more) to entertain us and the many overseas visitors who are with us at present.

A most wonderful night's entertainment and all I can say is thanks and greetings from Edinburgh. And to finish. Please, will you no come back again, better loved you canna be.

Wish you the best from a young 82.

John Mackenzie.



TOOK COURSE IN FIRST AID—Sponsored by the local fire brigade and under auspices of the St. John's Ambulance Society, a course in first aid was completed here during July by a group of local citizens. Members of the brigade, ambulance attendants, representatives from local industries and other citizens won certificates recently presented them. Left to right, seated: Norman Laperle, Wendy Turton, Mrs. Harvey Leduc, Mrs. Adrien Menard, Ernest Lalonde; standing; Ronnie Lefebvre, Gerard Leduc, Adrien Menard, Fire Chief Gerald Charlebois, Jacque Lefebvre, Assistant Fire Chief Jim Graham and Raymond Gagnon.

—Photo by Robert

EDITORIAL

IT'S OUR OPINION

Rabies Is Returning

Rabies has been more or less dormant in these most easterly counties of Ontario in recent years. Now it is making a comeback in wild life and instances of the dread disease among farm animals and household pets are becoming more numerous.

Several cases have been diagnosed in cattle, horses, pigs, dogs and cats in Glengarry, Stormont and Prescott. In some cases people who have been in contact with infected animals have had to take preventive treatment. This is lengthy and disagreeable, to be avoided by constant vigilance when in contact with animals, especially household pets.

The Health of Animals Branch, Canada Department of Agriculture, is planning free anti-rabies clinics in these counties, probably in October, when residents will have an opportunity to have their dogs and cats vaccinated against the disease.

This is a form of protection every owner of a pet should avail himself of and you are urged to watch for future announcement of clinic dates.

Defence against rabies should start without delay, though, by keeping pets under control at all times and by being vigilant in watching for illness in domestic animals or unnatural actions in wild life.

Some Will Need More Than Loans

The federal government's disaster assistance plan announced last week jointly with the Ontario and Quebec ministries falls short of the demands suggested by the Glengarry Federation of Agriculture. It asked for assessment of the actual crop loss of each farmer and forgivable loans equal to two-thirds of those 1972 losses.

Instead Ottawa is offering to guarantee bank loans to affected farmers for the purchase of needed winter feed. These loans will be made available only if farmers agree to purchase government crop insurance.

Something less than the Federation was asking probably would have been found acceptable, but the loan program announced by Agriculture Minister Olson will be of little help for many of those hardest hit by the summer rains. They will bear virtually the full cost of their crop loss by means of a six-year loan obligation and many may be in no position to shoulder added debt in a year when their income has been so seriously reduced.

This is probably the position of more farmers in Dundas, where the crop loss is reported almost total, than in our county where a late harvest is bringing some hope to many of those hardest hit.

Further help may be forthcoming, Mr. Olson vaguely promises on the eve of an election. But it would have been better politics to have delayed rejection of farmer demands until time had provided a better picture of the actual crop loss. It may then be found that some farmers require cash grants it they are to survive. The program of six-year guaranteed loans will have been found wanting and government thinking will again have been shown unoriented to actual farm needs.

This appears to be the case with the crop insurance program. The plan put into effect by Ontario does not meet their needs, many farmers have asserted in the aftermath of the crop failure. The fact that only some five per cent of Glengarry farmers are insured points up that protest and yet Agriculture Minister Stewart is using this disaster to pressure farmers into accepting coverage.

Perhaps Ottawa officialdom is equally to blame and both bureaucracies might better have decided to take a second look at provisions of the crop insurance plan that are found objectionable by Ontario dairy farmers.

Mr. Olson says grants are being considered for vegetable growers and producers of other cash crops. He should also leave that door open for those dairy farmers who have been worst hit by the summer rains.

"Glengarry" Keeps Growing

The announcement that Glengarry Transport Limited is building a new office and terminal in Ottawa is another reminder of the steady progress this homebrew company has made over recent decades. Now boasting a payroll of 350 and with a giant fleet of big vans plying the highways of Ontario and Quebec, it is Alexandria's biggest employer, and a well-paying one.

One need not be elderly to recall its modest beginnings in a day when the late Jerry Gagnier wrestled merchandise in a couple of stake trucks between Montreal and an Alexandria hard hit by depression. Shepherd Bros. later expanded the operation but real growth did not develop until some years after Gerard Lefebvre came here to operate the transport firm of which he remains president.

Over the last two decades its acquisition of new routes and giant units to serve them has been phenomenal. Competing companies have been absorbed and new terminals established to service daily runs that carry tonnage over highways stretching from Shawinigan, Quebec, to St. Catharines, Ontario.

On a recent trip to Montreal we were reminded how notably this local company is co-operating in keeping Glengarry on the map. In a stream of traffic curving past ours on a higher ramp was a big van flaunting on its front that large-lettered "Glengarry".

Not only is GTL helping keep Glengarry well advertised. Our town continues to be headquarters for this farflung operation and reaps the benefits of much of its ever-growing payroll.

As it adds another terminal at Ottawa to its empire it is warming to reflect that all this progress has been accomplished by a management made up almost exclusively of bright young Alexandrians.

May this saga of success know many more chapters as action-filled as have been the opening ones.

The Costly Green Giant

The avowed purpose was to reduce defence dollars when the then Minister, Paul Hellyer, unified the three Services a few years ago. The result of this shift to a common green uniform has been drastic reductions in the numbers of active service personnel, but the bill for national defence continues to rise with other government costs.

The Defence establishment continues to multiply in Ottawa to fill all the office spaee being readied in the Little Pentagon, now abuilding. Less than one hundred thousand stand on guard for us in all three Services and of these it is reported fewer than one-fifth are rated at the lowly rank of Private. All others are non-commissioned or commissioned officers, moving up steadily in the pay parade in readiness for a relatively fat pension at 45 or 50.

The Services are woefully short of manpower should ever the need arise for their services. And the Defence Department continues its role of keeping defence-oriented industry solvent by acquiring new weapons to replace those written off as obsolete.

Military hardware now on order or planned includes four new destroyers at an estimated cost of $252 million. One of these, the Iroquois, has been delivered and the other three are under construction even though it is reported Canada has not the naval personnel to man that many.

Between 20 and 30 aircraft are being ordered to replace the Argus, for use in Maritime command. Estimates of their cost range to $700 million.

Some 100 Scorpion tanks will cost another $40 million.

Defence department estimates are invariably low, so one can expect much more than a billion dollars will go into supplying these questionable needs for our country's safety and well-being. Perhaps the federal government must play a dominant part in keeping armament industries solvent; but that is debatable.

From the standpoint of need of this equipment, last year's White Paper on Defence, scanning the international scene thinks a major nuclear war is "highly improbable," because the United States and Soviet Union have achieved nuclear parity. This improbable war, according to the White Paper, "constitutes the only major military threat to Canada." That is, due to geography, Canada would be caught in the middle. It adds: "There is, unfortunately, not much Canada herself can do by way of effective direct defence that is of relevance against massive nuclear attack . . ."

Our Defence Department could not come to our defence in time of need, it seems clear, but it continues to go through the motions of standing on guard—at a stiff price in tax dollars.

Mr. Hellyer has changed parties in the interim but we doubt he could reduce the spending habits of that department were he to again find himself Minister of National Defence.

THE GLENGARRY NEWS
A member of the Canadian Community Newspapers' Association
Ontario Weekly Newspapers' Association
Audit Bureau of Circulation
THE NEWS PRINTING COMPANY
P.O. Box 10 — Telephone 525-2020
EUGENE A. MACDONALD — EDITOR AND PUBLISHER
SUBSCRIPTION RATES: $5.00 per year; $6.00 per year in Canada, beyond the 40-mile zone
$7.00 per year U.S.A. and Foreign
Second class mail registration number 1302



ITEMS OF AULD LANG SYNE . . .



. . . GLEANED FROM OUR FILES

TEN YEARS AGO—

Thursday, August 30, 1962

Highway 401, Lancaster to Cornwall, will open for traffic Friday on the two south lanes. Work is already in progress on the north lanes. — Colleen McRae, 16 of Bainsville, will reign as Queen over the 150th Fair at Williamstown. — Glengarry girls who today enter the school of nursing at Hotel Dieu, Cornwall, are Nancy Reid and Madeleine MacPhee, Alexandria and Beverley MacLean of Lancaster. Joan Kennedy of Munroe's Mills, will train at Hotel Dieu in Kingston. — A memorial plaque was unveiled at North Lancaster, last night, in memory of Glengarry's winner of the Victory Cross, Sergeant Claude P. Nunney. Miss Katherine Campbell and Mrs. H. R. Murphy left this week for St. Petersburg, Florida, where they will reside.

TWENTY YEARS AGO—

Friday, August 29th, 1952

Maxville and district residents have posted a $1,000 reward for information leading to the arrest and conviction of the killer of Leonard Hurd. Police are searching for Henri Seguin, 27, of Cornwall, against whom a charge of murder has been laid. — A tablet to the memory of a former minister, Rev. Dr. D. M. Macleod, was unveiled in Alexandria United Church, on Sunday. — Gordon Macleod left Sunday for Colorado, en route to California where he will work toward a doctorate in Science at University of California. — Miss Mary Dolan left for Toronto where, she will teach this year at St. Bridget's School.

THIRTY YEARS AGO—

Friday, August 28th, 1942

Capt. Donald F. MacRae of Cornwall, a son of Mr. and Mrs. D. A. MacRae, Williamstown, and Pte. John Kennedy, of Cornwall, a native of Alexandria, were among heavy Canadian casualties in the raid on Dieppe. Capt. MacRae suffered a hip wound while Pte. Kennedy had a head injury. — The fine barn of Hector Chretien, east of Williamstown, was destroyed by fire during threshing operations, Wednesday afternoon. A team of horses, six cows and 20 hogs were included in the heavy loss. — Miss Mary T. Cameron, RN, daughter of Duncan Cameron, Alexandria, has joined the U.S. Army Nursing Corps with rank of Lieutenant. — Sergt.-Observer Wm. Ruxton, son of Mr. and Mrs. Robert Ruxton, Williamstown, has received his wings at Rivers, Man.—WallaceMacdonell and Henry Ladouceur left Monday for Ottawa to report for duty with the Navy.

FORTY YEARS AGO—

Friday, September 2nd, 1932

His Excellency Bishop Couturier has been pleased to name Rev. Duncan Macdonald, for the past 16 years pastor of the Church of the Nativity, Cornwall, a Dean of the Diocese of Alexandria. — Teachers leaving for their posts this week included; Annette Lortie, to Russell; Jeanne Goulet, to Moose Creek; Annette Goulet, to Ottawa; Eva Bouchard, to Smiths Falls; Madeline and Catherine McLeod, of McCrimmon, to Iroquois Falls and Pembroke, respectively. — Lochiel township council had the pleasure on Monday of meeting in the new Township Hall, recently completed by Messrs. Dewar and McRae.

FIFTY YEARS AGO—

Friday, September 1st. 1922

Garrett Cameron left Monday evening for Toronto to resume his studies in the Ontario Dental College. — W. J. Bryant, Director of the Dominion Commercial Travellers' Assoc., on Tuesday laid the cornerstone of the new hotel now being built by Donald Duperron, Maxville. — The Misses Agatha Weir and Violet Cuthbert, left Thursday evening for Brooklyn, NY, where they will enter the Brooklyn hospital.

SIXTY YEARS AGO—

Friday, August 30th, 1912

The centenary of St. Andrew's Church, Williamstown, and the 125th anniversary of its founding by Rev. John Bethune, were marked by special services in the church on Sunday. — Glengarry was visited Saturday night by one of the worst electrical storms in its history. Rain came down in torrents for five hours and damage by lightning included complete loss of barn and contents by A. J. McMillan, 36-4th Lochiel; a barn the property of C. R. Sinclair, St. Elmo; Duncan Kenndy, deputy reeve of Kenyon, lost three cows, and Mr. Villeneuve, west of Maxville, two cows killed. — Among others who left for the West, Wednesday, were: James Proctor, to Lethbridge; Joseph Lerose, to Fort Saskatchewan; A. Corbett, to Winnipeg; Alexander McPhee, to Winnipeg, and J. A. McGillis, Lochiel, to Winnipeg and Edmonton. — First of a series of tennis tournaments was played Saturday when Alexandria defeated Maxville. In singles, Dr. Cheney defeated Leaver; Leonard MacGillivray beat Neville; Stanley Gray won his, while Mr. Massey lost to E. P. Hunter. — S. J. McEwen, Bloomington, left for the Canadian West last Thursday.

SEVENTY YEARS AGO—

Friday, August 29th, 1902

The Yukon Sun reports a distressing accident along the Yukon when Daniel H. McDermid of Martintown, had his left foot torn off at the knee while snubbing a raft. He was treated at Stewart by Dr. Randy McLennan before being taken to hospital at Dawson. — Ulric Lalonde, harnessmaker, has started a trade of his own in the south end. He had been apprenticed to E. Leger. — Tickets to the West have been purchased by Dan McKenzie and Gregor McMaster, Laggan; Mal McLeod of Kirk Hill; Jas. H. McKinley, cheesemaker, and John Cuthbert, of Alexandria. — The majority of the ratepayers resident on Kenyon Street East are prepared to avail themselves of the waterworks system should council decide to lay piping along that street. — Miss Louise Routhier, 4th Kenyon, left Thursday for West Superior.

The Weeklies Say

NATURE WAS SUBLIME

In its second year of operation, Ontario Place, the provincial government's venture into providing a showplace for visitors and holidayers, located on a series of islands or pods off the shore of Toronto harbor in Lake Ontario, is a beautiful, natural environment, but from there on it is strictly a case of being on your own. Featuring the Toronto Symphony orchestra and the renowned opera singer Lois Marshall, it was strictly a case of first come, first served. Although the concert was scheduled to commence at 7.30 p.m., the Forum, where it was held, opened at 6 p.m. and all seating capacity was filled in 90 seconds. Nevertheless, over 10,000 men, women, children, dogs and what have you, spread over the green hills of the amphitheatre. To see the performance was impossible, and hearing it was rendered difficult and frustrating by the noise, jostling and shoving which was the result. Restaurants were poor to fair, with high prices. Actually nature was sublime, but the human element was ridiculous and unpleasant.

—Delhi News Record

YES, INDEED!

Roy Ascott, a 37-year-old English artist and educationist, was forced to resign recently after a stormy year as the president of the Ontario College of Art. Mr. Ascott was paid a salary of $30,000 and will now receive an additional cash settlement of $45,000 as compensation for an early termination of his contract.

Interviewed following his resignation, Mr. Ascott said: "I'm very sad . . . we had a great thing going."

Yes, indeed!

—Dutton Adance

Trees Need Friends

(The Smiths Falls Record-News)

The ravages of Dutch elm disease and the depredations of "progress" should give Canadians a greater appreciation of the importance of trees. But how many Canadians are prepared to take personal action to prevent the destruction of a healthy tree?

According to a recent news report from Newark, England, Andrew Boggie, a 44-year-old mailman, recently climbed 30 feet up an elm tree. He said that he would remain perched in the tree during his month of vacation to keep the Newark council from felling the tree to make room for a soccer field. The council held a special meeting and decided to put the soccer field elsewhere.

We suppose that to many people Mr. Boggie is a crank. After all what's another tree in modern society? Who cares, really, if a healthy one is destroyed? A tree is an inanimate thing; it can't think, or perform any useful function except to give a little shade or some cover for wildlife — and those things aren't so important. It is an impediment to social advancement—such things as parking lots, roads, mines and soccer fields must come first. Nor does the age of a tree have much bearing on its fate whenever man arrives on the scene. No matter that a tree, which perhaps has taken a hundred years to grow, represents a miracle of nature; the ripping teeth of a chain saw can always destroy in a few moments what nature took a century to perfect.

The tree in Newark which Mr. Boggie sought to protect was 200 years old. Political expediency could have killed it. Canada needs more people who think like Andrew Boggie. Not every tree can be saved, of course, but surely it is worth the effort to prevent the mindless destruction of trees which so often is brushed aside as part of "community development."





WITH OUR

RAMBLING REPORTER

by Ed.

HOT NIGHT FOR HOT-RODDERS

What motivates today's car cowboys, we were left wondering Saturday night as they screeched their tires up and down Main and gunned motors into a nerve-wrangling cacophony of noise?

Used to be they'd be showing off for the girls and lads on the corner, demonstrating their skills as hot-rodders. But that couldn't have been the case Saturday night, cause the main drag was practically free of anything but parked cars. Not even a policeman in sight.

If there had been a cop looking for something to do he wouldn't have had to travel far from the police station for action. Those hot-rodders seemed to be concentrating that screeching around the Mill Square-Kenyon Street block, just as if they were daring the boys in blue to take chase.

Some Saturday night it might be a good idea for the constabulary to get in on the game. If they couldn't make a traffic violation stick, surely those joyriders are disturbing the peace. At the very least they're disturbing the peaceful progress of the pen of your Rambling Reporter. Surely that's criminal.

Seems to us these tire screechers have taken a new lease on life lately. We hadn't noticed them nearly so noisy until the last few weekends. Maybe the almost nightly rains of this summer dampened their derring-do; or perhaps they'd run out of tires.

They're certainly well wheeled now and it would be a pleasure to see them wheeled out of town, permanently.

Those car cowboys seem to have a corner on the noise that annoys—and it's too often our corner.

INVITATION TO A WALK

The District Forester at Kemptville must have a touch of the poetic in his make up. His invitation to enjoy a nature trail is put so enticingly, even a Rambling Reporter with tired feet is tempted to take a walk in his wooded wonderland.

Take a gander at these lines in his most recent release. He's referring to the G. Howard Ferguson Forest Station, just north of Kemptville, which produces annually some 12 million trees, both seedling and transplant stock. We quote:

"Have you ever enjoyed a Nature Trail? If you are a bicycle enthusiast, there are miles of gravelled, needle-strewn or forest access roads, along streams, or through woodlands. Or perhaps you prefer to walk through ferns or over log bridges, and past a lively bullfrog pond into "open woods." If it were winter, your snowmobile would traverse more than 15 miles of trails and access roads.

"Children and adults alike may find a surprising amount of animal life and floral growth. Wouldn't you enjoy seeing a doe quietly nibbling buds in a clearing; or a turtle basking on a log beside the trail? Or discover the wildflowers and fungi on the multi-layered forest floor? A lunch may be enjoyed at picnic tables nearby the parking lot. All necessary facilities are provided, and there's even a well with clean spring water.

"Put on some casual clothing and comfortable footgear. Add some repellent if you like—but don't miss this unusual opportunity to discover and relax."

Unfortunately his enticing invitation reached us too late to be passed on to you in last issue. His invitation is to an Open House being held this week, August 28th to September 1st when visitors were to be taken on conducted tours twice daily, or were free to use the Nursery Forest for self-guided rambles.

If you still want to meander down those nature trails and taste that clean spring water mayhap the District Forester would be happy to permit a walk through his woods. He's D. R. Johnston and the boys at the Lands & Forests, here, could give you his number.

Don't get lost, though!

They say, girls, you've missed something in life until you've taken a tramp in the woods.

NEWS OF INTEREST FROM MAXVILLE AND SURROUNDING DISTRICT

Guests of Mrs. A. D. Stewart and Mrs. G. H. MacDougall were Mr. and Mrs. E. M. Barrett, Miss Jane Halpenny of Ottawa and Mrs Priestly of Vancouver.

Visiting Mrs. Peter Cameron were Mrs. Alexander Stewart, Charles and Mary of Buffalo; Mrs. J. B. Kelly and Robert of Ottawa and Mrs. D. J. MacMaster and Mrs. Knute Groterode of Port Hasting, NS. Recent callers also were Donald MacLeod and Mr. and Mrs. Norman Stewart of Laggan, Saturday visitors were Mrs. Al MacKenzie of Ottawa, and Mr. and Mrs. Albert Campbell of Ottawa.

Weekend visitors with Keith Franklin and family were Mr. and Mrs. James Franklin and family, and Emerson Franklin of Ottawa.

Sunday visitors with Donald John Stewart at Maxville Manor, were Mr. and Mrs. J. W. Stewart and Mrs. D. M. MacLeod of Cornwall. They also spent a short time with Mrs. A. D. Stewart and Mrs. Peter Cameron.

The Glengarry Old Time Fiddlers Association has another of their very popular concert and dance programs coming up on Saturday, September 2nd, at eight o'clock in the Maxville Community Hall. This one will feature Angus MacKinnon who recently put on concerts during the Scottish World Festival at the CNE in Toronto. He played for the Duke of Argyll and Chief Donald. His Maxville program will include Sandra Bald Jones, the former world champion highland dancer, and her group of Highland dancers. She has just finished touring with the Glasgow City Police Band. Also Peter Glen, tenor and Christena C. Scott, singer, known as "Miss Scotland". Another fine performer will be Gordon Massey, the comedian known as the "Great Pretender."

Mr. and Mrs. William S. McLean will be celebrating their 50th wedding anniversary on Saturday, September 9th. Friends are invited to join Mr. and Mrs. McLean for tea in St. Andrew's Presbyterian Church Hall between 2 p.m. and 4.30 p.m.

Mrs. J. N. Fitzgerald spent the weekend visiting Mrs. Jane Rainford of Ile Perrot, Que.

Mr. and Mrs. Ian MacLeod, Mr. and Mrs. Donald Colbourne, Mr. and Mrs. Donald McIntosh, Mr. and Mrs. Sander Stewart, Mrs. James Campbell, William Metcalfe and Mr. and Mrs. Angus MacRae spent the weekend at the Toronto CNE, attending the World's Scottish Festival. While there they were guests of Angus MacKinnon and his Scots Canadians.

Mrs. Morton Johnston of Ottawa and her daughter Grace of Edmonton, visited her mother Mrs. W. M. Morrow at Morrowdale Farm last Saturday.

Miss Lise Hayman, GN, has accepted a position at the MacDonell Memorial Hospital in Cornwall.

Mr. and Mrs. Russell Lefebvre have returned to their home in North Miami Beach, Florida, after spending six weeks visiting Mr. and Mrs. Phil Guindon and other relatives and friends in the Maxville district. On their return to Florida they were accompanied by Mrs. Jack Hayman.

The CBC program on the Maxville Manor will be on TV again on the afternoon show "Four For The Road". This will be on Wednesday, September 6th, from 2.30 to 3.00 p.m. Channel 4.

DUNVEGAN

(Intended for last issue)

Morrison MacLeod left on Monday for Regina after spending three weeks with his family.

Memorial Sunday will be held in Kenyon Presbyterian Church on Sunday, Sept. 3rd with services at 11 a.m. and 3 p.m.

Mr. and Mrs. Weldon MacIntosh and son Carl visited with Mr. and Mrs. Ed. Barton in Peterborough for the weekend.

Miss Elizabeth Chisholm is spending a couple of weeks at Camp in Smiths Falls.

Mr. and Mrs. D. H. MacIntosh and Mr. and Mrs. R. A. Cunning, Pointe Claire, visited with Mr. and Mrs. Rae MacGillivray and family on Sunday. Their daughter Sandra returned with them to spend a few days with her grandparents at Skye.

Visitors with Mrs. R. N. Campbell on Saturday were Diane Jelley, Paul McCabe, Ron Jelley and Wilma Simpson of Beaconsfield and Ville St. Pierre, Que.

Mrs. Margaret MacCuaig, Avonmore, held a Tupperware party at the home of Mrs. Mae Chisholm on Wednesday of last week. Quite a few ladies enjoyed the aftrnoon.

Mr. and Mrs. Rae MacLeod and Gladys MacLeod visited Mr. and Mrs. Charles Francis at Rochester for the weekend.

MARTINTOWN

(Intended for last issue)

Mrs. Helen McMillan attended sessions of the Ontario Teachers' Federation held in Toronto last week.

Mr. and Mrs. Gordon Ross entertained at a family gathering on a recent Sunday. Present were, Mr. and Mrs. Lyall Symonds, Campbellford, their grandson Christopher Griffith, Toronto; Mr. and Mrs. Wayne Symonds and Jaqueline, Toronto; Mr. and Mrs. Bryan Symonds, Kingston; Mr. and Mrs. Lorne Ross, Ottawa; James Ross, King's Road.

Mr. and Mrs. Kenneth McDermid have returned from a recent trip to Seattle, Wash., and other western points where they visited relatives.

Mr. and Mrs. Gilbert Aubin and family have returned to their home in Calgary, having spent several weeks with relatives here.

Miss Annie McEwan of Montreal, was a recent guest of Miss Emma and Craik Urquhart.

Edwin McArthur of Regina, spent a recent weekend with his brother, Wilbur and Mrs. McArthur, North Branch.

WINNERS ALEXANDRIA LIONS CLUB 300 DRAW NO. 21

JULY 7
2—Royal Gareau
238—Adrien Ladouceur
141—Mrs. D. McBride
216—Mrs. G. Poirier
112—Jacques Touchette

JULY 14
95—Norbert Martin
17—Larry MacDonald and Omer Lajoie
-98—Bruce Picher
260—Bill Mein
172—Real Huot

JULY 21
37—M. P. Macdonell
296—Ernie Pelley
60—Harry Poole
221—Lewis McAllister
215—Leo Meloche

JULY 28
111—Margaret Hickman
6—Mrs. George Taillefer
263—Mrs. F. Sleipenbeek
29—Mrs. Colombe Amelotte
67—Hugh Grant

AUGUST 4
86—Julie, Nanette Lefebvre
76—Lionel Leroux
242—Hazel Barker
51—Phil Lloyd
149—Cecile Gareau

AUGUST 11
164—Bernard Charlebois
169—Elizabeth Barton
48—Dr. Nadeau
10—Laurette Sauve
88—Joanne Maheu

AUGUST 18
24—John Hay and D. Baxter
119—Mrs. Rose MacDonald
174—Flora Ranger
65—Bevis Stark
231—D. McIntee, M. Lemieux

AUGUST 25
202—Richard Lalonde
289—Cam Fraser
162—Ambrose Lalonde
87—Bill Buss
3—Mrs. Adolphe Lauzon

Elio G. Gualtieri O.D.
Doctor of Optometry
EYE EXAMINATIONS
Every Saturday
8 a.m. to 6 p.m.
39 Main Street North
above Sauve Real Estate
For appointment Tel. any day
from 8 a.m. to 6 p.m.
Tel. 525-1987
27-tf

APPLE ORCHARD
Flea Market
Antiques, Curios, Oddities
ALEXANDRIA
6 miles west on Highway 43
Every Saturday and Sunday
10 a.m. until dark
Buyers and Sellers WELCOME
33-35-36-p

The footbone's connected to the headbone.

Think about it.
When you play tennis, you wear tennis shoes. When you walk, you wear good walking shoes. And when you work you wear proper footwear for comfort *and* protection.

Take a good look at your shoes. Make sure they're not getting run down at the heel. Change fraying laces. And check the soles to see that they're in good condition.
Sure footwork begins with proper footwear.

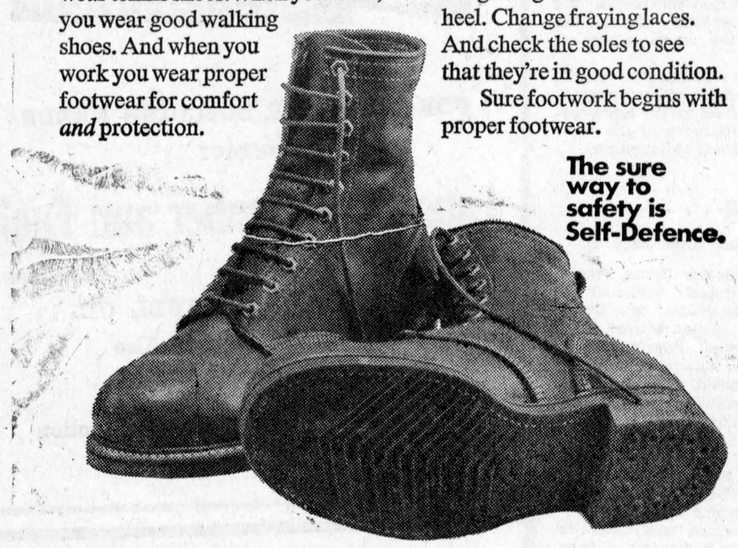

The sure way to safety is Self-Defence.

Your Workmen's Compensation Board and The Safety Associations, Ontario

ALEXANDRIA IGA FOODLINER



WE GIVE GOLD BOND STAMPS
PLENTY OF FREE PARKING
OPEN TILL 10 P.M. FRIDAY EVENING
AIR CONDITIONED FOR YOUR SHOPPING COMFORT

GROCERIES

Aylmer Tomato or Vegetable SOUP 10 oz. tins 10c
Fascination Choice Whole Kernel CORN, 12 oz. tin 8 for 1.00
Grenache Caramel, Sugar or Fudge SPREADS 32 oz. cont. 59c
Javex Liquid BLEACH 128 oz. cont. 59c
Vogue Assorted Colors TOILET TISSUE pkg. of 4 39c
Westinghouse, 40, 60, 100 watt LIGHT BULBS pkg. of 2 49c

— MEAT —

Boneless Top ROUND STEAK lb. 1.29
Canada Fresh Frozen Young Broiler TURKEYS 6-10 lb. av. lb. 39c
Top Valu Vacuum Packed WIENERS 2 lb. pkg. 99c
Eversweet Vacuum Packed Sliced SIDE BACON lb. 75c
Swift Fully Cooked Smoked HAM, Shank Portion, 5-6 lb. av. lb. 59c
Swift Fully Cooked Smoked PICNIC SHOULDERS lb. 55c

— PRODUCE —

Green Pascal CELERY, size 24s each 29c
Fresh Iceberg LETTUCE, size 24's each 33c
New POTATOES 10 lb. bag 49c
Fresh Green Seedless GRAPES lb. 39c
Fresh Black Ribier GRAPES lb. 49c
S.A. Outspan ORANGES, size 138s doz. 59c

DONATE YOUR GOLD BOND STAMPS TOWARDS THE GLENGARRY MEMORIAL HOSPITAL BUILDING EXTENSION FUND

IMMUNIZATION CLINICS AND Child Health Conference

The St. Lawrence and Ottawa Valleys Health Unit will hold Monthly clinics for infants and preschool children as below:

These clinics are to be held every month except August:

TOWN	DAY OF EACH MONTH	PLACE	HOURS
Cornwall (Central)	Every Thursday	Justice Building 340 Pitt St., 2nd Floor	2.00- 4.00 p.m.
Eamers Corners Cornwall (North)	2nd Tuesday	Immanuel Christian Reformed Church Hall, Pitt Street	2.00- 3.00 p.m.
Cornwall (East)	2nd Wednesday	St. Peter's School 1811 — 2nd Street East	2.00- 3.00 p.m.
Winchester	1st Tuesday	Presbyterian Church Hall	10.30-11.30 a.m.
Chesterville		Town Clerk's Office	1.30- 2.30 p.m.
Iroquois	1st Wednesday	Civic Centre	2.30- 3.30 p.m.
Williamsburg	4th Wednesday	Lutheran Church Hall	1.30- 2.30 p.m.
Finch	4th Tuesday	Presbyterian Church Hall	10.30-11.30 a.m.
Alexandria	4th Thursday	Maria Goretti School St. Paul Street	1.30- 2.30 p.m.

PLEASE NOTE: The monthly clinics formerly held at Nativity Hall and Trinity Hall will now be located in the Justice Building, 340 Pitt Street, 2nd Floor.

ADDITIONAL CLINICS WILL BE HELD AS BELOW

	MAY	SEPT	
	JUNE	OCT.	
	JULY	NOV.	
Brinston	1st Wednesday	Memorial Hall	1.00- 2.00 p.m.
Lancaster	1st Thursday	St. Joseph's Hall	10.00-11.00 a.m.
Apple Hill	3rd Tuesday	Community Centre	1.00- 2.00 p.m.
Maxville		Community Hall	2.30- 3.30 p.m.
Glen Robertson	4th Thursday	Notre Dame de L'Assomption School	10.30-11.30 a.m.

MOTHERS: WHY NOT CLIP THIS OUT?

GUARDIAN DRUGS MAKE SHOPPING A PLEASURE

SCHOOLTIME BONANZA SALE AUG. 31 TO SEPT. 9

DRISTAN TABLETS 24's SUGG. LIST 1.45 94c
MAGNOLAX 16 oz. REGULAR OR MINT FLAVOUR SUGG. LIST 1.69 94c
BAYER CHILDREN'S ASPIRIN 24's SUGG. LIST 39c 27c
SUDDEN BEAUTY HAIR SPRAY 16 oz. SUGG. LIST 1.59 99c
SNOW WHITE BATHROOM TISSUE 2 PLY ASSORTED COLOURS SUGG. LIST 2/39c 6 ROLLS FOR 88c
JUMBO LOOSE-LEAF REFILL 250 SHEETS SUGG. LIST 1.29 66c
GERITOL LIQUID 24 oz. or TABLETS 80's SUGG. LIST 5.19 2.88
SPECIAL VALUE RETRACTABLE BALL POINT PENS BLUE INK ONLY 5c EACH
DUO-TANG FILE COVERS PACK OF 6 COMPLETE WITH LABELS SUGG. LIST 98c 77c A PACKAGE
750 SHEET REFILL 8½"x11" RULED F & M SUGG. LIST 2.59 1.99 A PACKAGE
PARAMETTES CHEWABLE TABLETS 100's WITH IRON & VITAMIN C WITH FREE DISNEYKIN SUGG. LIST 4.89 2.66
WIN A FAMILY TRIP TO DISNEY WORLD SEE DETAILS IN STORE

FILM Color 126-12 99c

INDIVIDUALLY WE GIVE YOU GREAT SERVICE—TOGETHER WE GIVE YOU GREAT PRICES!

McLeister Drug Ltd.

ALEXANDRIA TEL. 525-1101

McCrimmon-Stars Final Tuesday Called When Referee Attacked

by Angus H. McDonell

During three games and almost all of the fourth McCrimmon and Glengarry Stars played exciting and entertaining soccer in their best three in five series to earn the Glengarry League Championship for 1972. However, with only six minutes remaining to play in Tuesday's fourth game, all this and the great effort by the league, especially secretary-manager Ron Allison, of the past two years to have soccer played as it should be here in the Glens went down the drain as sudden as an IRA bomb blast in Belfast.

Here in sequence is the game blowup, a disgusting assault on an official by a player as told to this writer by the referee and supported by his linemen after the game was called.

Referee Dieter Jaskulski, of Ottawa, stated that during the first half he, the referee, warned McCrimmon's center forward Rondo MacSweyn for fouling the Star's goalie during a close in play at the north goal. About midway in the second half at the south net MacSweyn was cautioned by the referee for the same offence. (At this point fans along the south side saw the referee make a written note in his game card). Then with six minutes left and play in center field referee Jaskulski ordered MacSweyn out of the game as this was his third call. MacSweyn took exception to his ejection and struck the referee in the face knocking him to the ground.

Linesmen Andrew Steele and Austin Tuttle ran to the aid of their official, a couple of players shoved each other mildly but cooler heads prevailed and further trouble was avoided. With a bleeding nose it was obvious the referee couldn't carry on so he called the game with the score 2-2.

This was considered to be the key game by fans. Stars won the first two but McCrimmon came right back last Thursday and won game three on goals by Lynn Morrison and Campbell MacGillivray. A McCrimmon win on Tuesday would have tied the series and with such a McCrimmon comeback they would have the edge going into the final game. A Star's win would have the edge going into the final game. A Star's win would have given Carman MacMillan's crew the championship.

League Meeting

Secretary-manager Ron Allison of the Glengarry Soccer League has called a meeting of the executive to discuss what action will be taken as a result of the assault on referee Jaskulski during the McCrimmon-Stars game Tuesday night. The game was not completed.

The meeting will be held in the Legion Hall at 8 p.m. tonight, Thursday.

St. Raphael's Wins Softball Honors

On Sunday afternoon in Green Valley, the crowd was treated to a very exciting championship game. St. Raphael's took an early lead due mainly to a series of fielding errors and the inability of the Green Valley sluggers to advance their base runners. The Rockets left eight men on base in the first three innings at the end of which the score was St. Raphael's 9, Green Valley 4. Andre Seguin relieved starting pitcher Donald Menard and Green Valley rallied to take a 10 to 9 lead at the end of the seventh inning. St. Raphael's starter, Junior MacDonald, was then yanked in favor of Blair MacDonald. His excellent relief work and St. Raphael's hitting power proved to be too much for Green Valley as the final score at the end of nine innings read St. Raphael's 13, Green Valley 10.

On Saturday, six games were played and both finalists narrowly defeated an excellent entry from North Lancaster. St. Raphael's won 3 to 2 and Green Valley by an 8 to 6 score.

Dunvegan and Glen Sandfield are going down to the wire in the intermediate finals. Each team won their opening home game, then last Thursday in Maxville they tied 1-1 and back in Lochiel on Saturday still another 1-1 tie. In this game Kyle MacMillan scored for Dunvegan and Bert Massia counted for Glen Sandfield. With four points each, the fifth game is in Maxville Wednesday (last night) and if a sixth is necessary in Lochiel on Friday.

Last Saturday night Alexandria bowed out to Char-Lan 4-3. That gave the Williamstown youngsters the Bantam Championship. Ourtown gained an early two-goal lead on scores by Jackie Touchette and Randie MacDonell. Char-Lan bounded back with four straight tallies, two by Don Thompson and one each to Bob Periard and Ian Sandilands. Norman Laliberte brought Alexandria within tieing range but this was too little and too late.

Glen Sandfield Sprites hold a 5-3 lead in points over Alexandria with the final go at Lochiel, 7 p.m., Thursday (tonight). A win or a tie would give Glen Sandfield the championship. In the peewee division there is a similar point count between Alexandria "A" and Laggan "A". A win or a tie would crown Laggan as champs.

Laggan girls on a score by Patti Campbell eliminated Alexandria to win the top honors in the girls division.

The tournament served as finals in the Glengarry Softball League which played throughout the summer.

Following the tourney, L'Equipe 70 of Green Valley, who hosted the two day event, served supper to the teams in the Green Valley Restaurant, where the trophy was presented to the St. Raphael's team. Another to Raymond MacDonald as most valuable player of the event.

League convener Yvon Menard was presented with plaque from the Green Valley Rockets and with a purse from the St. Raphael's and North Lancaster teams.

In expressing his thanks Mr. Menard congratulated all the players who took part for their good effort and exemplary sportsmanship.

Junior Play Golf Winners

Valuable prizes were won by local junior golfers at their annual tourney sponsored by Lucky Legs and held Thursday of last week on the local course.

Larry Heitner, manager of the Lucky Legs plant, here, presented the prizes following play, to:

Class B—Low gross, Peter Shennett; low net—Cameron Ward.

Class C—Low gross, Mike McLennan; low net—Bob Lapointe.

Longest drive from No. 2 tee—Mike Costello.

Closest to pin on No. 7—David Amelotte.

Consolation prizes—Brian Main, Bob Brunet, Robert McDonald.

Horsemen Coming For Sunday Event

On Sunday, Sept. 3rd, there will be a combined event at Hopewell Farm in the seventh Concession of Lancaster. There are between 30 and 40 horses entered in this competition, many coming from such distant points as Kingston, Ottawa and parts of Quebec. There are also a number of local riders including Diane Johnston at Martintown, Robbie Francis and Anne Bergeron of Williamstown.

The two judges for the event will be Mrs. Claire Guertin of Ottawa and Mrs. Jayne Fleming from South Mountain.

This competition is made up of three tests, dressage, endurance and jumping. Each horse is required to complete each section and is scored on his performance. The horse with the fewest total penalty points is the winner.

Spectators are invited to watch, and refreshments will be available on the grounds.

Record Entries For Horse Show

The Haverhill Riding School of Vankleek Hill won the majority of events in the Englind Riding Show at Williamstown Fair. Other entries came from Hudson, Que., Ottawa and Brockville. The area stables were well represented.

Lions Took Team Honors In Zone

Members of Alexandria Lions Club took team honors last Wednesday in the annual Zone Golf competition held on the Glengarry Club fairways. Clubs represented in play included Smiths Falls, Morrisburg, South Ottawa, Cornwall, Metcalfe and Alexandria.

The winning team was made up of Lloyd McHugh, Jerry Adams, Ronald Macdonald and Claude Lemay.

Larry Hussey of Cornwall, took low gross honors with an 84, followed by Lloyd McHugh, Alexandria and M. Ferguson, Smiths Falls.

Low net winner was Doug Baxter, Alexandria, trailed by Earl Dagenais, Cornwall and Lee Van Allen, Morrisburg.

An enjoyable steak dinner followed play, when prizes were presented.

Martintown . . .

(Continued from page 1)

cision to divide the counties for purposes of electing rural separate school representatives on the board of education into two zones, one including Glengarry and part of Stormont and the other the remainder of the counties.

The change, requested by the board, divides the counties, for the purpose, into two groups of municipalities, those north of the centre of the counties, that is Mountain, Winchester, Finch, Roxborough, Kenyon and Lochiel, and the municipalities within that area, and the others outside of Cornwall.

Alexander McDonald, deputy reeve of Lochiel, was recommended as a nominee for the representative of Zone Seven of the Association of Rural Municipalities.

Opening . . .

(Continued from page 1)

Lecompte, Brother Byrne, Francis Kusluski, Hubert McDonell in charge of the grades. Mrs. Elaine Barbara is special teacher, Mrs. Gertrude Daoust, French; Sr. Eileen Murphy, librarian; Mrs. Sandra MacDonald, secretary and Malcolm MacDonald, caretaker.

Rejean Lefebvre has been appointed principal of Perpetual Help School here. Formerly principal at St. Felix School in Cornwall he is 33 years old and has 12 years teaching experience.

He will replace Miss Claudette Larocque who had to resign from the position due to ill health.

The regular grade teachers in kindergarten and grades four, five and six will be Mrs. Therese Leroux, Mrs. Denise Lavigne, Mrs. Marie Therese Theoret, Miss Gloria Quenneville, Miss Denise Leroux, Miss Diane Dubeau, Mrs. Genevieve Lacroix, Mrs. Christianne Joanette, Miss Manon Brunet, Miss Monique Lemieux, Mrs. Gisele Lafrance, Miss Cecile Levac. Mrs. Irene Periard is recuperation teacher, Miss Carole Davidson, librarian, and Mrs. Denise Vaillancourt will teach music. The caretaker is George Massie.

Mrs. Francine Richer is principal of St. Joseph's School which has grades one to three.

The staff teachers are Mrs. Pierrette Campeau, Mrs. Suzanne Menard, Miss Desneiges Ranger, Mrs. Manon Sauve, Miss Ginette Huard, Miss Agathe Binette, Mrs. Gilberte Bellefeuille, Mrs. Louise Titley and Miss Paulette Pigeon. Mrs. Laurette Massie and Mrs. Aline Lalonde will teach special education, Mrss. Denise Vaillancourt, music; Sr. Eliane Deroches is librarian and the secretary is Mrs. Joscelyne Poirier.

VINCENT
STABLE CLEANER
has Hydraulic Transmission
No more winter ice troubles with this stable cleaner
This hydraulic power eliminates gears, belts and friction disc. This elevator swings at 18° on both sides by hydraulic cylinder.
Come and see us and we will show you machines in operation on different farms.
For Free Estimate
Contact
LEO LAUZON
Authorized Dealer
57 Kenyon St. W., Alexandria
Tel. 525-1937
34-tf

J. J. DUBUC
BA, OD
Doctor of Optometry
EYE EXAMINATIONS
Wednesdays 9 a.m. to 5 p.m.
21 Main St. Alexandria
Above Alexandria Stationery Store
For appointment Tel. any day between 9 and 6 — 525-2753
Alexandria 525-2753

Back To School SALE
STILL ON UNTIL SEPTEMBER 9th
Special for one week only
PHENTEX, 3 ply ..... 69c a ball
MAIN TEXTILE CENTRE
30 Main St. Tel. 525-1460

ENTERTAINMENT
at the
Atlantic Hotel
Station — Alexandria
Tel. 525-2084
ALL THIS WEEK
Johnny Mooring
ALL NEXT WEEK
BOB ROWAN, Country and Western Singer

VIANDES
SABOURIN
MEATS
G. SABOURIN, Prop.
Main St. South — We Deliver — Tel. 525-1818

Burns Shankless, Skinless and Defatted FULLY COOKED HAM, Whole or Half	lb.	79c
Frozen CHICKEN WINGS	10-lb. box	3.50
Maple Leaf BACON, Vac Pkg.	lb.	1.05
Blade or Chuck ROAST BEEF	lb.	75c
Smoked PICNIC HAM	lb.	59c
Chuck STEAK, ideal for barbecue	lb.	79c

We specialize in custom cutting and wrapping.
Enquire about our special prices on freezer meats

Weekend Specials, Aug. 30, 31, Sept. 1, 2

CHUCK ROAST BEEF	lb.	69c
CHUCK STEAK	lb.	79c
PORK HOCKS	lb.	35c
Beef and Pork SAUSAGES, Loose Pack	lb.	59c
HerPak Brand SMOKE MEAT	4 2-oz. pkgs.	89c
Frontenac BACON ENDS	2 lb. box	89c
Mom's MARGARINE 1 lb. prints	4 for	1.00
Loney's Chicken Noodle or Beef Noodle SOUP, 2¼-oz. pkg.	10 for	1.00
Lido APOLLO BISCUITS, special pak	3 pkgs.	1.00
Bartlett PEARS, 150 size	lb.	29c
New POTATOES	10 lb. bag	49c

FRESH FRUIT and VEGETABLES
MELOCHE & SABOURIN
Tel. 525-1295 WE DELIVER Tel. 525-1295
We Reserve Right to Limit Quantities

BINGO
Every Tuesday
in
LEGION CLUBROOMS
at 8 p.m.
Sponsored by Ladies Auxiliary of Canadian Legion
JACKPOT $40
Next week, draw of the month
Regular Games $5.00
Specials 50-50
Door Prize
Admission 25c

FRESH
Graded Eggs
WHOLESALE and RETAIL
Cedarcraig Farm
2nd Kenyon next to Glengarry Transport
Tel. 525-3517
25-tf

Vitrerie Theoret Glass
MAIN ST., GREEN VALLEY
WE SUPPLY and INSTALL
STORE FRONTS — ALUMINUM DOORS and WINDOWS — CAR GLASS — THERMOS PANES
PLEXIGLASS — MIRRORS — TABLE TOPS
SHOWER DOORS, glass of all types
Authorized Dealer for
KAISER ALUMINUM SIDING
LEO B. THEORET, Prop. Tel. 525-2704
45-tf

Yolande's Beauty Salon
LANCASTER
Where Louise is ready to serve you
Specializing in "PERMABEL" Perms
Six Days A Week
Open Thursday and Friday Nights
Air Conditioned
Tel. 347-3484

BACK-TO-SCHOOL
SHOES
FROM 5.95 UP
Bring this coupon to the store and get $1 off each pair of school shoes.
Limit 1 per customer
Denis Poirier Shoe Store
Main St., Alexandria Tel. 525-1670

LEMIEUX'S GROCETERIA
WEEKEND SPECIALS, AUGUST 31, SEPT. 1, 2, 1972
TEL. 525-2987 — MAIN STREET NORTH — WE DELIVER

ROY-ALL LUNCHEON MEAT, 12 oz.	2 for 79c
GREEN GIANT SMALL PEAS, 19 oz.	2 for 55c
CORONET CHOICE TOMATOES, 28 oz.	2 for 65c
KRAFT SMOOTH PEANUT BUTTER	18 oz. 55c
SILVERDALE ORANGE DRINK	64 oz. 49c
HEINZ KETCHUP	2 oz. 49c
VOGUE BATHROOM TISSUE	4 rolls 49c
LETTUCE, Large Head	2 for 49c
PEACHES, 4 qt. basket	1.59
GOLDEN YELLOW BANANAS	lb. 13c
WELL TRIMMED, JUICY, SIRLOIN STEAK	lb. 1.29
TENDER BLADE or CHUCK ROASTS	lb. 75c
WHOLE or HALF BOLOGNA	lb. 39c
CASSELMAN CHEDDAR CHEESE	lb. 89c

WE SPECIALIZE IN CUTTING AND WRAPPING OF MEAT

AUCTION SALE
OF FARM IMPLEMENTS and FURNITURE
LOT 15, 9th CONCESSION LANCASTER TOWNSHIP
2 miles east of Glen Norman, 3½ miles north west of Dalhousie
Saturday, September 9th
AT 1 P.M.
Int. diesel tractor No. 275 perfect order; litter carrier box and hoist like new; Snow-Jet skidoo; 7 ton rubber tired wagon and new hay rack; 4 30-gal. milk cans; ¾" pipe line for 20 cows for milker; McCormick trailer tractor mower; manure spreader; double sleigh; calf steel trough; fork rope; 2 mail boxes; plastic and iron pipes; hay car and fork; separator; steel gate; snow fence; wire; 2 cement water tanks; upright scales; heavy duty vice; quantity ray-mash lumber; wash stand; milk cart; 2 Surge pails; bench; scythe; heavy duty Surge pump; large hand sleigh; double harness; pine planks; 620 bales of straw; some hay; antique standard time clock; radio; medicine cabinet; 6 kitchen chairs; ash tray; antique sideboard; hall mirror; antique desk; desk, over 100 years old; studio couch; 2 rocking chairs; Quebec heater; vase; statue with small cabinet; pine cupboard; sideboard and clock.
TERMS — CASH
ALBERT FAUBERT, Auct. Tel. 525-2182 Alexandria
OVILA CONSTANT, Prop. RR1 North Lancaster, Tel. 347-3529
35-2c

MacGILLIVARY'S Outfitters
315 Clark Ave., Cornwall
Tel. 933-4867
SIX SETS OF NEW BAGPIPES. HENDERSON MAKE. FULL IMITATION IVORY MOUNTED NOW ON SPECIAL
20-22-tf

DUGGAN FUELS
275 Bishop St. North Tel. 525-1685
AUTHORIZED BP DEALER
Gasoline, fuel oils, diesel oil, motor oils
Oil furnaces installed and serviced
35-tf

HOME IMPROVEMENT BEGINS WITH BUILDING SUPPLIES AND LUMBER
FOR ALL YOUR BUILDING NEEDS
CONTACT
Lancaster Lumber and Fuel
Tel. 347-3486 Lancaster
ALL TYPES OF FUEL OIL
No. 1 and No. 2 — Also
DIESEL FUEL OIL
All types of heating and construction contracts arranged

Glengarry Meat Packing
ABATTOIR
NORTH LANCASTER
SPECIALS

Half or Whole Pork	lb.	58c
Pork Loin, 12 to 14 lbs.	lb.	96c
Pork Shoulder, 13 to 15 lbs.	lb.	59c
BEEF CUTS		
Steer Beef, Fronts	lb.	57c
Steer Beef, Hinds	lb.	85c
Rib Steak	lb.	1.19
Boneless Stewing Beef	lb.	79c
7 Bone Rib, 25 to 30 lbs.	lb.	89c
Square Cut Chucks, 60 to 75 lbs.	lb.	63c
Fr. Local Cheese lb. 79c, 5 lbs. & over lb.		75c

These prices include Cutting and Wrapping
All Meat Government Inspected
Claude Bourdeau, Prop.
P.S.—We also sell small quantities

BACK TO SCHOOL LIVING . . .
Be ready in a
Proulx's Men's Shop WARDROBE
See all the NEW FALL FASHIONS ARRIVING DAILY
Proulx's Men's Shop
17 Main St. South


Sky Hi Drive-In

THURS., FRI., SAT. AUGUST 31, - SEPT. 2

"LITTLE BIG MAN"
Dustin Hoffman, Chief Dan George
— ALSO —
"TARZAN'S DEADLY SILENCE"
Ron Ely, Jock Mahoney
(ADULT ENTERTAINMENT)

DUSK TO DAWN SHOW
SUNDAY, SEPT. 3rd
5 FEATURES: ALL COLOR
1) THE CULPEPPER CATTLE CO.
2) BATTLE OF NERETVA
3) 10 RILLINGTON PLACE
4) FRAGMENT OF FEAR
5) CREATURES THE WORLD FORGOT
(ADULT ENTERTAINMENT)

LALONDE'S
FOOD MARKET

Tel. 525-2103 Alexandria

Free Delivery — Special Attention to Tel. Orders and Delivery

For your protection our meat is government inspected

Burns Defatted Ready to Serve		
Leg of Ham, Whole or Half	lb.	89c
Loin Pork Chops	lb.	1.09
Grade A Roasting Chicken, 4 to 5 lbs.	lb.	49c
Burns Wieners, Vac Pak	lb.	59c
BLUE BRAND BEEF		
Blade or Chuck Roast	lb.	69c
Thick Rib Roast	lb.	99c
Fresh Ground Hamburg	lb.	49c
California Iceberg Lettuce	each	29c
Bartlett Pears No. 163	4 for	49c
Tokay Red Grapes	lb.	49c
Melba Apples	3 lb. cello	69c
Golden Bantam Corn on the Cob	doz.	69c

CLOSED MONDAY, LABOR DAY

AT THE
GARRY THEATRE

WED. - SAT. AUGUST 30 - SEPT. 2
"Evel Knievel"
George Hamilton, Sue Lyon
— ALSO —
"BATTLE OF NERETVA"
Yul Brynner, Curt Jurgens, Silva Koscina
(ADULT ENTERTAINMENT)

SUNDAY - TUESDAY SEPTEMBER 3 - 5
"THE CULPEPPER CATTLE CO."
(ADULT ENTERTAINMENT)
— AND —
" MADE FOR EACH OTHER"
(ADULT ENTERTAINMENT)

WEDNESDAY - SATURDAY SEPTEMBER 6 - 9
"The Hot Rock"
Robert Redford, George Segal
— AND —
"VANISHING POINT"
(ADULT ENTERTAINMENT)

Dusk To Dawn Show
Sunday, September 3rd

Please keep the Night of
September 21st
Open
Roy's Garage
Green Valley Ltd.

SOCIAL and PERSONAL

Mr. and Mrs. Priva Lortie, Green Valley, accompanied by Mr. and Mrs. Vital Menard of Cornwall, visited last week in Quebec City with Mr. and Mrs. Andre Duguay. They also visited Ste Anne de Beaupre.

Mr. and Mrs. Wesley Johnson have just returned from a two-week tour of the Maritimes. They also visited her brother and sister, Catherine and Ranny McDonald in Dartmouth.

Mr. and Mrs. Doug Benstead of London, visited for a few days with Mr. and Mrs. Gerald McDonald last week.

Miss Winnie Harkin, Alexandria, Mrs. Harry Watts and Mr. and Mrs. Frank Schuman of Montreal, returned home after spending two weeks in the Maritimes and Portland, Maine.

Guests from a distance of Mrs. Florence MacDonald, Kenyon St. were Mr. and Mrs. Albert Hay, Waterloo; Mr. and Mrs. Stanley Hay, Brenda and Scott, Petrolia; Mr. and Mrs. John Carter and daughter, Toronto; Mr. and Mrs. Roy Coleman and Terry of Summerstown; Mr. and Mrs. Donald McDonald, Montreal.

Recent visitors at the home of Mr. and Mrs. Alex Lagroix of Martintown, were Mr. and Mrs. Jimmie Howe, Jimmie, Brian and Glenn of Sudbury; Mr. and Mrs. Anthony Hegarty, Leanne and David of Weston; Mrs. H. V. Attfield and granddaughter Debbie of Ottawa; Mr. and Mrs. Earl Lagroix, Kathryn, Laurie and Melanie of Mississauga; Pam and Deanna Sloan; Sandra Stevenson and Tammie Marcellais of Cornwall; Marion Ross of Brandon, Man.; Jamie and Lindsay MacCulloch are also guests while their parents are in Scotland.

Recently Mrs. Harry Sheppard, St. Catharines, spent a week's holiday with Mrs. Mack J. MacRae, Dunvegan.

Visiting with Mr. and Mrs. Z. Courville last week were their daughter, Mrs. Reg. Minty, Mr. Minty and family of Kitchener. Sunday guests on their 55th wedding anniversary were Mr. and Mrs. Larry Courville, Lachine; Mr. and Mrs. Laurier Courville, Cornwall; Cpl. and Mrs. Claude Courville, Hawkesbury; Mr. and Mrs. Bruno Courville of Chateauguay.

Mr. and Mrs. Phil Kaufmann, Landis, Sask., spent the weekend with Mr. and Mrs. Gordon Graves, Jack Fish Lake, Sask.

Miss Gertrude MacDonald and her nephew, Jack Bermingham of Montreal, visited in Cornwall and Alexandria on Sunday.

Miss Marguerite Seger spent Saturday with her relatives and friends in Cornwall.

Sr. Jessie McDonald, RIBVM, who has been in ill health since last winter is now a patient in St. Joseph's Hospital, Toronto.

Rory McCormick of Cornwall, visited this week with his aunt, Mrs. Angus H. McDonell and Mr. McDonell.

Sr. Mary Leo accompanied by her nephew Lionel Harris of New York City and Sr. Mary Faustina of Gananoque has just returned from a three week visit to Ireland, France and Italy.

Approaching Marriages

MacDONALD—O'HALLORAN

Mr. and Mrs. Donald W. MacDonald, Glen Nevis, wish to announce the approaching marriage of their daughter Mary Janet to Allan O'Halloran, son of Mr. and Mrs. Victor O'Halloran of Ottawa. The marriage will take place in St. Margaret of Scotland Church, Glen Nevis, on September 16th at 4 p.m.

McNAUGHTON—BRODIE

Mr. and Mrs. Leslie McNaughton of Breadalbane, wish to announce the approaching marriage of their eldest daughter, Elizabeth Jean to Franklin Alexander Brodie, son of Mr. and Mrs. William Brodie, Glen Sandfield. The marriage will take place September 23rd, 1972 at 2 p.m. at Breadalbane Baptist Church.

LAVIGNE—LAJOIE

Mr. and Mrs. Raymond Lavigne, Alexandria, are proud to announce the engagement of their daughter Carole to Denis Lajoie, son of Mrs. Veronica Lajoie. Wedding will take place early in spring.



Parents Give Daughter In Marriage

HART—BAKER

Miss Maureen Baker and Terry Hart were united in marriage on August 10th in St. Finnan's Cathedral. Officiating at the 4 p.m. ceremony were Father George Maloney of Cornwall and Rev. Gordon Montgomery of Vankleek Hill. Organist was Paul Viau and in the choir were Misses Pat Wood, Anne and Susan MacDonald.

The bride was given in marriage by her father and mother. She was lovely in a gown of floor length embroidered georgette over white nylon designed and made by her mother. Her floor length veil was secured by a Juliette cap and she carried a lace basket of orchids, pink sweetheart roses, white baby carnations, baby's breath and ivy.

She was attended by Miss Bonnie McDonald of Alexandria as maid of honor. Bridesmaids were sisters of the couple, Miss Colleen Baker of Sudbury, Miss Cloe-Ann Baker of Alexandria and Miss Lisa Hart of Cornwall. Miss Sharon Hope of Williamstown was flower girl.

Best man was Glen Ayotte and ushers were Michael McCosham and Richard Paulin all of Cornwall.

The reception following the ceremony was held in Alexander Hall, Alexandria. Guests were present from London, Hamilton, Montreal, Florida, Ottawa, Rochester, Toronto and New Liskeard.

On their wedding trip to Western Ontario the bride wore a camel hair suit with tangerine accessories.

They will reside in Cornwall.

Sunday Services

Services of worship for Glengarry East Pastoral Charge for September 3rd will be at Alexandria 9.30 a.m., East Hawkesbury at 11.15 a.m. and Glen Sandfield at 8.00 pm. Rev. Lloyd Davies who has returned from holidays will be in charge of all three services.

Services on Sunday, Sept. 3rd in the St. Lawrence Pastoral Charge will be at Knox Church, Lancaster, at 9.30 a.m. and at Salem Church, Summerstown, at 11 a.m.

Brownie Notes

The St. Raphael's Brownies will be opening the 1972-73 season at 6.30 p.m. on Wed., Sept. 13th, 1972.

They will be holding their meetings in the gymnasium of Iona Academy.

Mothers of girls interested are to call Mrs. Lambert at 525-3628.

ATTENTION
SNOWMOBILE
DEALERS

Scorpion, one of the top 3 U.S. manufacturers of snowmobiles, seeks expansion of distribution in various districts of Ontario. We are looking for aggressive dealers who recognize the value of selling a premium quality line. To such individuals we offer one of the finest and most comprehensive dealer programs in the industry today.

For a personal presentation of what a Scorpion dealership can do for you, call 416-677-8212 or 519-676-8151, or write:

H. L. Turner Limited
Scorpion Distributors
Blenheim, Ont.

34-2c

There's a fine BRIDAL SHOP IN Cornwall

IT'S CALLED VOGUE
500 MONTREAL RD.

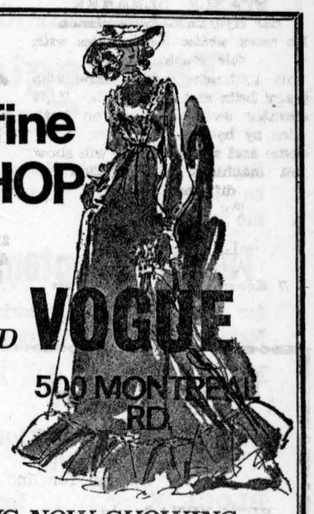

NEW
FALL FASHIONS NOW SHOWING

24-tf

Joanette Textile
GREEN VALLEY

Starting Aug. 31st

Skirt Lengths ..... 1.00 up
Jumpers and Slacks Lengths, all at very low prices with free zippers or elastic
Crimp, plain 3.50
Prints and plain 3.98
Polyester crepe 2.50
Draperies and curtains .. 1.00 up
Tape, hooks, all kinds of trim
Upholstering material, antique 54" material 3.98
Hop sacking printed .... yd. 1.25
Also clearance of yd. goods yd. 1.00

TEL. 525-1282

Starting
Sunday
September 10
K of C Bingo

JACKPOT $60
DOORS OPEN AT
7.00 P.M. SHARP

ATLAS SPECIALS

Prices Effective Until September 9th, 1972

ENO Fruit Salt 7 oz. Sugg. rt. 1.39 ..... 97c

CEPACOL Mouthwash and Gargle 14 oz. Sugg. rt. 1.49 ..... 93c

VISINE Eye Drops Sugg. rt. 1.49 ..... 97c

FACELLE ROYALE Facial Tissue Special 2/71c

MODESS Sanitary Napkins, 48's Sugg. rt. 2.33. Sp. 1.57

VANQUIN Tablets, Pinworm treatment Sugg. rt. 2.77 ..... 1.68

VANQUIN SUSPENSION Pinworm Treatment. Sugg. rt. $3 1.83

JOHNSON'S Cotton Swabs Sugg. rt. 1.39 ..... 73c

JOHNSON'S Baby Powder, 14 oz. Sugg. rt. 1.39 ..... 88c

FACELLE Bathroom Tissue Special 4/67c

For Fast Service and Excellent Work
Have Your Pictures Developed at
Alexandria
Atlas Pharmacy
66 Main St. Tel. 525-2525

VANKLEEK HILL
FAIR
Aug. 31, Sept. 1 - 2

PROGRAM OF EVENTS

THURSDAY, AUGUST 31st
12 NOON—Judging of Horse Entries

FRIDAY, SEPT. 1st
10 A.M. and 1 P.M.—Judging of Holsteins, Ayrshires, all Registered Stallions, Classes of Heavy Horses.
1 P.M.—All other Haltered Horse Classes
2 to 4 P.M.—W.I. Tea
7.30 P.M.—Evening program featuring Johnny Mooring and James Nixon
Cattle Parade. Opening by Mr. Cochrane, OMAF
Magician. Other Musical Entertainment

SATURDAY, SEPT. 2nd
10 A.M.—Judging 4-H Calf Club Classes. Haltered Pony and Horse Classes
1 P.M. — Continued judging 4-H Classes, Heavy Harnessed Pony Classes, including Saddle Horses
2 to 4 P.M.—W.I. Tea, Pet Show
8 P.M.—Variety Program featuring 4-H Horse Club. Chicken Plucking Contest by local Reeves. Other Entertainment

COME ONE — COME ALL

34-2c

Continuing Education At St. Lawrence College

Courses For Adults

Evening Courses Part-Time Students

REGISTRATION will take place at the Cornwall Campus, on Windmill Point on

September 5th, 6th, 7th, and 8th

Between 10.00 a.m. and 4.00 p.m. and 7.00 p.m. and 9.00

REGISTRATION FEE: $15.00 for most courses

For Further Information call:

933-6080 Extension 213

EUGENE CARDINAL, Chairman,

Continuing Education.

NOW is the best time to build a POOL!

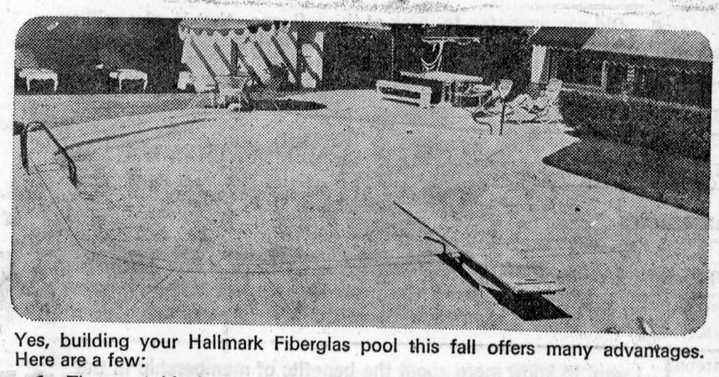

Yes, building your Hallmark Fiberglas pool this fall offers many advantages. Here are a few:

1. The ground is dry . . . no muddy backyard from spring rains.
2. The heavy rush is over . . . our crews can devote more time to your pool.
3. Landscape and plant now . . . be ready in spring to swim!
4. Experienced manpower.

Plus a FREE POOL HEATER*

This heater would normally cost from $475 to $525—possibly more. Be smart, take advantage of Hallmark Pool Corporation's "Smart Buyer's Sale." There is still plenty of time to swim this fall. . . . Be the first in the swim—come spring!

The savings are great! The Hallmark pool is the best . . . Available in any size or shape . . . Backed by the most daring Fiberglas guarantee . . . *a full 15 years* . . . in writing, against chipping, cracking, peeling, rotting, rusting, mildew or tearing apart.

CALL NOW FOR A FREE ESTIMATE
*fuel hook-up extra

REMI J. POIRIER
CONSTRUCTION CO. LTD.
294 Main St. N., Alexandria
Tel. 525-3446 or 525-2731
YOUR Hallmark DEALER

35-1c

News from Here and There

LAGGAN

Mrs. Francis MacLeod, Mrs. Dougal MacMillan, Kyle and Evelyn MacMillan visited at Sault St. Marie last weekend.

Mrs. Jack Anderson, Mr. and Mrs. Lloyd Anderson and family, Montreal, were here for two weeks holidays.

Mr. and Mrs. G. Mack Ritchie, Downsview, visited with her father, Malcolm N. and Mrs. Grant on the weekend.

On Sunday, Neil Dolson returned home to London, Ont., after spending the last two months with Mr. and Mrs. Neil J. MacLeod.

Harold Cameron, Lachine, visited on Saturday with his mother, Mrs. Donald MacLeod.

LANCASTER

Miss Edith McEwen who has been visiting her sister Mrs. Harry McLeod, left last week for her home in Dauphin, Man.

Mrs. Dorothy Haight has returned home after spending a week with her son Gerald Haight in Ottawa.

Mrs. Margaret Thompson, Montreal, is visiting her sister, Mrs. Marion Westley.

A number of the members of the St. Lawrence Branch of the Women's Institute attended the 75th anniversary of the Maxville Branch on Friday last. It was also their grandmothers' meeting.

Mr. and Mrs. Fred Leesen and son Edward left last week for their home in Willoughby, Ohio, after spending a holiday with relatives and friends here.

Mr. and Mrs. Paul Bruder and their two daughters, Cindy and Cheryl, from near Boston, Mass., have returned home after visiting Mrs. Bruder's sister and brother-in-law, Mr. and Mrs. John W. Mossop.

Arthur Milnes has returned home after spending several weeks visiting friends and relatives in Sherbrooke, Que., Cornwall and points in U.S.A.

Mrs. Margaret McCallum and Mrs. Mamie Snider left on Wednesday to spend a week with Mrs. McCallum's sister Miss Catherine McRae in Pittsburg, Penn.

Miss F. Bazeley has returned home after spending several weeks with relatives in England.

Miss Alice Bellis is visiting friends in Toronto at present.

Mr. and Mrs. James Sinnott were guests of their daughter Mrs. Sprout, Mr. Sprout and family in Belleville for a few days.

Mr. and Mrs. Roger Buckley and family of Connecticut, called on Mr. and Mrs. Howard Pattingale on Friday. Mr. Buckley is a grandson of the late Mr. and Mrs. Charles Williams who were residents of this area. Thomas Bisset of London also called at the Pattingale home on Friday.

Rev. and Mrs. John Fortier and children of Tiverton, Ont., called on friends in the Lancaster area during the week.

Miss Hilda B. Snider of Cornwall, spent Saturday afternoon with Misses C. A. and M. J. McLennan.

Fine Weather Ensured Success Of Annual Avonmore Fair

Hundreds of district residents took advantage of the week end's very fine weather conditions to attend the 112th annual Avonmore Fair, sponsored by the Roxborough Agricultural Society. In fact, the harried fair officials, who more than once during the previous few days had considered cancelling this year's edition, were jubilant with the response, with the quality of the exhibits and with the general program.

This year the fair took on new dimensions, extended unofficially to three days to accommodate the many teams entered in the fastball tournament which was climaxed on Sunday afternoon and evening with the final play-offs.

Officially presiding at the opening of the fair on Saturday afternoon was Donald Cumming, fair board president. Osie F. Villeneuve, MPP, Maxville and Miss Janice Murray, Martintown, Stormont County's Dairy Princess, were special guests.

The official party, ushered along Avonmore's Main Street to the stirring music of the Finch Legion Junior Pipe Band, rod in a parade of antique cars headed by Keith Acres and John McDermid's 1898 Locomobile Steamer. After the cars circled the race track they were put on display and were the centre of much attention and admiration throughout the afternoon. The Cornwall and District Antique Car Association gave valuable assistance.

In addition to several appearances by the Finch Legion Junior Pipe Band, fair patrons were entertained by such well known artists as the Brisson Brothers, of Cornwall and Embrun; accordonists Sheldon Robertson and Jack Hendrie; violinist and guitarist Roch Richer and Allan Prebble; and dancers Paula Hunt, Stephanie Hunt and Sharon Moffat.

Punctuating the three and one-half hour grandstand program were the ever popular horse races. On a very fast track competition was keen.

Elsewhere on the grounds the children were enjoying the many midway attractions, operated by James Freeman, Cornwall. A special attraction was the concession "Dunk Our Good Guy", operated by members of the Avonmore Unit of the Roxborough Fire Department. Not only did the fire fighters take their turn in dropping into the barrel of water but also the members of the Roxborough Township Council and members of the Avonmore Village Council.

Sunday afternoon Mrs. Mavis Robertson, a member of the Avonmore Sports Committee, took the chilling plunge.

The Avonmore Community Recreation Committee undertook an energetic part at the fair by assisting in the ball tournament; operating two food concession booths, directing bingo games and raffling a quilt.

In the fastball tournament's final game Sunday night, the National Research Council team from Ottawa, carried off the championship after downing Ingleside by a 4 to 1 count.

In the tournament, open to girls' teams, Crysler's entry won the championship by soundly defeating the Avonmore squad. Other teams were Moose Creek and Finch.

In the horseback riding contest, a new feature, Christopher Ladouceur, Moose Creek. lead the field of entrants, closely followed at the finish line by Valerie Wert, Avonmore.

Cash attendance prizes were won by five elementary school children of the district: Norma Cumming, Jamie McIntyre, John Montgomery, Vicky Lynn Shaver and Douglas Dingwall.

It was Achievement Day for 41 members of the Township's three 4-H Calf Clubs at Avonmore, Sandringham and Strathmore. Competition was keen and the quality of the show "extremely good", according to Eric Campbell, assistant ag. rep. for Stormont County. Top showmanship awards went to two sisters, Linda Ferguson and Sharon Ferguson, members of the Avonmore Club. In the reserve champion group of three calves, Sandringham carried off the two top prizes, with Avonmore and Strathmore placing third and fourth respectively.

The quality of the cattle show was well maintained with three Ayrshire herds and four Jersey herds entered. Holstein entries were limited to the herd of C. A. Michels, Finch.

Duncan Levere, Winchester, was conspicuous in front of the main platform and bleachers with his fine horses. Murdie MacLennan, Lancaster, showed heavy draft horses. Clifford Ladouceur, Moose Creek, was also a major exhibitor.

The quality of the exhibits in the main agricultural hall was excellent. Except in the area of vegetables, where the entry fell far below that of former years, exhibits were numerous. In vegetables top exhibitors were Mrs. Hilda MacLean and Mrs. Eileen Tait, both of Maxville. Mr. and Mrs. Tarl Canham, Avonmore, entered prize-winning sweet corn and ensilage corn.

TENDERS

TOWNSHIP OF LOCHIEL

Tax Registration Sales

Separate tenders plainly marked as to contents will be received by the undersigned until 2 o'clock in the afternoon

Tuesday, September 19th, 1972

for the sale of the following properties located on Main Street in the Village of Glen Robertson.

BLOCK B	S½ lot 11	Plan 27
Frontage 50 ft.	Depth 100 ft.	
BLOCK X	lot 2	Plan 27
Frontage 50 ft.	Depth 210 ft.	
BLOCK X	lot 3	Plan 27
Frontage 50 ft.	Depth 210 ft.	
BLOCK W	lot 6	Plan 27
Frontage 50 ft.	Depth 210 ft.	

A certified cheque in the amount of 10 per cent of the tendered price must accompany each tender. Lowest or any tender not necessarily accepted.

E. C. McNAUGHTON, Clerk-Treasurer
Township of Lochiel

35-2c

TOWNSHIP OF LANCASTER

Tenders for Municipal Drain

SEALED TENDERS, plainly marked as to contents, will be received by the undersigned until 12 o'clock noon:

Thursday, September 7th, 1972

FOR WORK ON THE MELVIN D. GARDNER DRAIN

550 cu. yds. excavation and spreading of sand, including the installation of 160 feet of rip-rap, grading and rip-rap of one existing farm culvert, etc.

Plans and specifications may be seen at the Township Office, North Lancaster, Ontario, or at the office of Stidwill & Associates Ltd., Cornwall, Ontario. Lowest or any Tender not necessarily accepted.

ROMEO VAILLANCOURT, Clerk-Treas.
North Lancaster, Ontario.

35-tf

Menard Fairway Centre

LIMITED

ALEXANDRIA TEL. 525-2207

Coloring Pencils — 30 Laurentian wooden coloring pencils. Value 3.29. **2.27**

BINDER — 1'' binders for your refills. Ass't colors. **47c**

BIC PENS — One 49c pen and two 19c pens, value 87c. **43c**

JOGGING SHOES — Vinyl white with blue stripes. Sizes 12 to 5 and 6 to 10. **3.97**

RUNNING SHOES — Ladies' black, navy running shoes. Size 5 to 7. **97c**

LADIES' SHOES — Clearance of assorted sport shoes. Sizes 5 to 10. **3.77**

PYJAMAS — Girls' one-piece culotte, cotton pyjamas. Sizes 8 to 14. Reg. 4.99. **1.97**

T-SHIRTS — Clearance of short sleeve T-shirts. Sizes 2 to 6x. **37c - 1.37**

LADIES' TOPS — Long sleeve tops and blouses. Values to $10. Sizes 10 to 42. **4.47**

Have YOU seriously considered the PERSONAL ADVANTAGES of membership in the ONTARIO MOTOR LEAGUE?

Check YOUR answers to these 5 questions:

1 What do you know about the many PROTECTION SERVICES that OML members receive?

2 **Do you know that, as a member, you can drive happily around your own community, or anywhere that you are likely to use a motor car, knowing that you are protected by EMERGENCY ROAD SERVICE, PERSONAL ACCIDENT INSURANCE, FINANCIAL ASSISTANCE FOR LEGAL SERVICES, BAIL BOND IN THE USA, TRIP GUARANTEE WORTH UP TO A HUNDRED DOLLARS and personal assistance from Auto Clubs all over the world?**

3 Have you any idea what it means to receive unlimited service and information on planning routes, dining, accommodation, recreation, entertainment, camping and trailering plus guaranteed prices for accommodation and all the maps, brochures and travel books you need as well as the regular Club Publication? — All included in your membership.

4 **Did you ever stop to think of the influence that ⅓ of a million members have when OML talks to Provincial or Local Government on issues vital to you as a motor car owner? Why not add your strength to the non profit organization that is always working for you?**

5 DO YOU KNOW THAT FULL MEMBERSHIP, WITH ALL THESE BENEFITS, COSTS ONLY $21.00 PER YEAR PLUS A $3.00 INITIATION FEE?

Take action NOW! — Get all the details — For complete information, and an informal telephone chat with OML, just fill in and mail this coupon.

I want to know more about the benefits of membership in the ONTARIO MOTOR LEAGUE

Please print

Name.....

Address.....

.....

Telephone..... Best time to call.....

OML'S WORLD WIDE TRAVEL SERVICE

A complete, free, ticket and reservation service for Rail, Air, Boat, Bus, Hotel, Car Rental, special tours, safaris, etc. Expert world wide travel counselors make your trip a real success at no additional cost to you.

ONTARIO MOTOR LEAGUE
OTTAWA VALLEY CLUB

150 Gloucester Street, Ottawa, Ontario, K2P 0A6, Tel. 236-7321

Brookdale Plaza, 980 Brookdale Ave., Cornwall, Ontario, Tel. 932-3566

Dont' miss out...

ELECTROHOME

LOOK 'n LISTEN VALUE

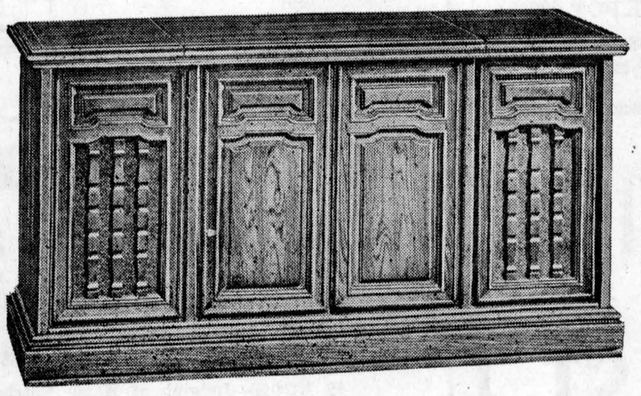

Electrohome "Tangier" stereo console.

Not many people are going to resist the beautiful Spanish-styled Oak cabinet by Deilcraft. Or the remarkable stereo performance from the 90-watt Electrohome chassis, featuring AM/FM stereo radio, Dual 1211 automatic changer, and six-speaker sound system. And here's the hidden extra: the Tangier glides smoothly on Shepherd casters.
A nice elegant touch.
A great Look 'n Listen buy.

$ 499.95

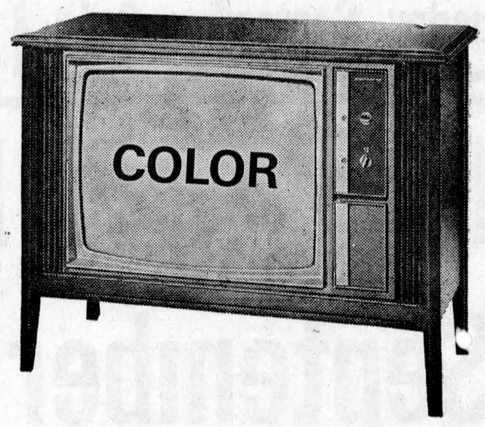

Electrohome "Brunswick" 26" color TV.

More of everything you expect in a color TV console especially value. Plus totally automatic color that is set to your preference. Including automatic fine tuning. Automatic tint control. All-new automatic color strength that lets you decide how much color saturation you want in the picture . . . and then keeps it that way. Deilcraft Walnut cabinet. Matrix picture tube. Only a limited number available at this Look 'n Listen price. When they're gone, they're gone.

$669.95

MARCOUX FURNITURE

15 ELGIN STREET TEL. 525-1204

RONALD LEFEBVRE — Manager-Owner

LION TALES

(by Lyall Costello)

Today I have some "top-valu" news. There is more to love at "IGA". A son Paul was born to Lion Marc and Marlene Lalonde last week. Congratulations.

The other day as we sat conversing over coffee Lion Lorne Lawson made the statement that "a fool can ask more questions than a wise man can answer".

Lion Ranny MacDonald quipped "is that why you flunked so many students when you taught high school?"

A medical first for Alexandria. A local citizen got athelete's foot in the seat of his pants when he was caught fooling around with a fastball player's wife.

Lest we forget—History teaches me that Alexandria was once called "Priest's Mill". The name came from the fact that the nucleus of our town was a grinding mill built by a priest somewhere in the vicinity of the "Co-Op" building on the stream which empties our lake. In my travels last fall through western Ontario, we stopped to view a reconstructed water-wheel turned by water power. It sat alone at the end of a man-made lake and was appropriately fenced for safety, with park benches placed conveniently around so that the public could enjoy this movement of nature harnessed by man. It was very fascinating, similar to the fascination of a fire in a fireplace and seemed to have the same ability to occupy your attention for an unlimited time. Why not a Lion's project in this location with a restored water-wheel? Why not benches behind a high wire fence and floodlight the area so that we could enjoy our link with the past?

Fellow Lions, think about it. Now that we have completed our pledge of $5000 to the local arena and are well on our way to our hospital pledge of $40,000, let us think of some project to enhance our town and be a reminder to each citizen of the help they have given us.

GUESS WHO?

She is not too tall and she is not too lean,
And there is hardly a day that she is not seen,
She worked for "Red" and now works for Ewen,
Her main duties are to cook and answer the phone.
She likes to have fun and laugh and joke,
She amuses all while they drink down their coke,
She helps our club in every way she can,
She could be our best member if she were a man.
She loves her "bingo" and our "300" club draw.
And if you can't guess her name just call her "Maw".

I am informed by Lion President Jerry Adams that at each general meeting the program will be the responsibility of different members. So put on your thinking caps, gentlemen. Let us come up with some new ideas and let us make this the year that the membership will never forget.

District "A" convention will be held in Cornwall next spring. Cornwall will be host to all clubs from the Gaspe to the Manitoba border. So I invite all my readers to not miss the Sunday afternoon parade as it is on a par with the Grey Cup show. The last Cornwall convention established some of our membership as accomplished Shakespearean actors and they also sang from the balcony of the Cornwallis Hotel at 4 o'clock in the morning.

I did not realize that farming conditions in Glengarry were so deteriorated until I heard one farmer tell the other that his hay was so short he had to lather it before he cut it.

• AUCTIONEER •
JOHN A. MacLENNAN
LICENSED AUCTIONEER
Will buy complete household effects
Maxville Tel. Collect 527-5496
27-tf

AUCTION SALE

OF IMPLEMENTS, FURNITURE and SOME ANTIQUES

The undersigned will offer for sale by public auction at

4th CONCESSION LOCHIEL

2 miles south west of Glen Sandfield
4½ miles north west of Glen Robertson

Saturday, Sept. 2nd

AT 1 P.M.

New Holland baler; 2 Massey-Ferguson tractors No. 101; trailer weed sprayer; tractor disc; harhows; manure spreader; 2 trailer plows; 2 cutters; buggy; 2 scales; 12 cow stanchions; corn binder; 12 Beatty water bowls; grain binder; seeder; rope and forks; scraper; 2 Surge pails; milker pump; litter carrier; 4 sows, 3 bred, 1 open; side rake; rubber-tired wagon; large quantity new tin; rubber-tired wheelbarrow; bale elevator; 2 3-h.p gas engines; large iron pot; fanning mill; corn binder; corn chopper; 4 8-gal. milk cans; 500 bales hay; 37 bales straw; 30-gal. milk can; water tubs; antique bunk bed perfect order; 2 bureaus;; 2 wicker chairs; sofa; wood kitchen table; butter press; butter moulds; 3 oil lamps; large quantity silo lumber; lanterns; gramaphone; tables; large quantity old barn lumber, Dion 22x32 threshing mill.

TERMS — CASH

ALBERT FAUBERT, Auct. Tel. 525-2182, Alexandria
MRS. ELZEAR LAUZON, Prop. RR1 Glen Robertson
34-2c

GIANT ANTIQUE AUCTION

ON HIGHWAY 43

LOT 28, CONCESSION 3, KENYON TOWNSHIP

6 miles west Alexandria, 9 miles east Monkland

SEPTEMBER 4th, 5th and 6th

12 NOON

Louis the Thirteenth bed; Queen Victoria cast iron stove 1832; harvest table opens to 16 feet; organ 1887 perfect condition; spinning wheels, all kinds; winders; Tiffany shade; chandeliers; oil lamps, all kinds; several sets of chairs 4 and 6; also many odd chairs; marble pieces; approximately 50 wash stands and dressers; tiger maple table; wicker carriage; old telephones; several pine pieces; small square and round tables; very large quantity of dishes and glassware; several odd tools; canvas paintings; German helmet; bayonet; old books; demi Johns; smoothing irons; brass oval picture frames; adze; gramaphone; dough box; cast iron pots; crocks; chamber sets, etc.

AUCTIONEER'S NOTE: It is impossible to list all articles as approximately 10,000 will be sold. Plan to attend this auction. Trailer space and lunches available. In case of rain auction will be held under cover.

TERMS: Cash or Certified Cheques

JOHN A. MacLENNAN, Auct. Maxville, Ont., Tel. 527-5496
35-1c

AUCTION SALE

OF MACHINERY, FURNITURE, ETC.

The undersigned will offer for sale by public auction at

LOT 25, CONCESSION 4, LOCHIEL TOWNSHIP

2nd farm east of Lochiel corner, 4 miles east of Highway 34 at Fassifern

Saturday, Sept. 9th

AT 11.00 A.M.

MACHINERY: M-F No. 50 tractor 3 p.h. LPTO, with front end loader; manure bucket; bale forks; snow blower 3 p.h.; drag plow; manure sleigh; trailer; bale stooker; Int. No. 45 hay baler; M-H pacemaker tractor on steel; wheel rake; Ferguson 2 furrow 3 p.h. plow; drag harrows; discs; grubber; quality of scrap iron; manure spreader on rubber; wagon; galvanized water tank; Dearborn tractor mower 7 ft cut; bale elevator with electric motor; scales; grain grinder; grain auger; slings; buck rake; root cutter; wooden trough; grain binder; disc plow drill seeder;milker pump and piping.

FURNITURE and ANTIQUES: Kitchen table; churn; rocking chair; crocks; dough box; sealers; broad axe; pine side board; flat top side oven kitchen range; stone hammers; quantity of tools; 2 iron beds; hand made couch; quantity of radios; canning machine; carpet sweepers; wicker rocker; wicker arm chair; large spinning wheel; small pine corner cupboard; library table; telephone; Morris chair; skill saw; wood lathe and tools; several coal oil lanterns; candle mold; wooden planes and edgers; flail; pine doors; gramaphone; iron pot; trunk; brass bed; oxen yoke; books; table saw; syrup pans; spiles and buckets; large selection of small items and tools; clamps; emery; jig saw; brooder equipment; garden tiller; lawn mower; Teco riding lawn mower; planer; hose; pulleys; page wire stretcher; winch; chains; tractor umbrella; wheelbarrow; assortment of wheels including tread power wheel wagon box; angle iron; steel swing.

TERMS — CASH

MANSEL M. HAY, Auct. Dalkeith, Ont., Tel. 874-2597
MRS. EDNA MacMILLAN, Prop. RR1 Alexandria, Ont.



Antique Setting For Wedding

An antique 1931 Packard car, chauffeured by Mr. R. Lees, Oakville, Ont., drove the bride, Faye Fletcher, accompanied by her father, and Matron of Honor Mrs. John Sygrove, to St. John's United Church, Dunn St., Oakville, where her marriage took place on Saturday, June 24, 1972, at 3.30 p.m.

The bride, Faye Norma Fletcher, is the daughter of Mr. and Mrs. Norman Fletcher, Oakville, Ont. and the groom, Ronald Steven Zsadany of Hamilton, Ont.

The bride looked charming walking down the white carpeted aisle on the arm of her father who gave her in marriage. The double-ring ceremony was performed by the Rev. James Campbell amongst a setting of white cushion mums, baby's breath and candlelight.

The bride chose for her wedding gown a white, princess line, imported gown of swiss embroidered organza, with soft, short puffed sleeves, long flowing chapel train, and dutch cap effect. She carried a nosegay of white daisies with sprays of babybreath.

The bridal attendants were, Matron of Honor: Mrs. John Sygrove; bridesmaids Janet Fell, Sherrie Tremblay, Dianne Cuthbert, cousin of the bride. Junior bridesmaid was Cathy Cadieux, cousin of the bride and flower girl was Pamela Faye Fletcher, niece of the bride. The Matron of Honor and bridesmaids were dressed in green swiss dot over green taffeta, all wearing large picture hats, with ribbon streamers of yellow and green. Each carried a nosegay of yellow daisies. Junior bridesmaid and flower girl were dressed in white swiss dot over green taffeta.

The groom was supported by his long time friend, Mr. Dan Peace and the ushers were Messrs. Warner Fletcher, brother of the bride, John Zsadany, brother of the groom, Alex Szollosy, cousin of the groom. Charles Fletcher, nephew of the bride, carried the rings.

During the signing of the register, the soloist, Mr. Don Williams accompanied by the organist, Mr. Turnbull sang, "Where Do I Begin" and the Wedding Prayer. Mr. Duncan Bradley, cousin of the bride, dressed in kilts, played the bagpipes as the bride and groom left the church and also at the reception, held following the ceremony at the Ukranian Country Club. The wedding cake was baked by the bride's mother. Mr. John M. Fletcher, uncle of the bride, gave the blessing. Sgt. James R. Fletcher, CAF Trenton, Ont., brother of the bride, was master of ceremonies.

Guests were present from Detroit, Saginaw, Novi, Mich., London, Toronto, Hamilton, Bowmanville, Belleville, Montreal, Dunvegan, Dalkeith, St. Eugene, Ottawa. Special guests who attended were the groom's parental and maternal grandparents and General Chis Vokes of Oakville, Ont.

The happy couple spent their honeymoon in Jamaica. They will reside in Oakville, Ont.

For going away dress, the couple wore blue sailor suits, the bride's topped by a large red hat.

Several showers were held for Faye by her friends and relatives in Oakville and Hamilton.

LOOKING FOR EMPLOYMENT—
Check our Classified Ads

AUCTION SALE

ANTIQUES and FURNITURE

LOT 27 - 6th KENYON
3 miles north of Greenfield

SATURDAY, SEPT. 2
at 1 p.m.

TERMS — CASH

David Trumble, Prop.
John A. MacLennan, Auct.

• AUCTIONEER •
For information on any type of auction sale contact
J. DUNCAN MacARTHUR
Lancaster, Ont. Tel. Collect 613-347-3472
"Get the Highest Rate of Interest on your next Auction Sale"
"I Pay 100% Human Interest"
10-tf

Purina Feeds

LANCASTER

Complete line of 16% Dairy Ration in Bulk or Bags.

Concentrates and Grains

Dog and Cat Chow

Grinding and Mixing

OPEN: 8 A.M. to 5 P.M.
SATURDAY TILL NOON

347-2605

34-2c

AUCTION SALE

FURNITURE and ANTIQUES

LOT 22, CONCESSION 7, KENYON TOWNSHIP

½ mile east of Baltic's Corners, 3 miles south of Dunvegan,

3 miles north of Greenfield

Saturday, Sept. 9th

AT 1 P.M.

Large fridge, new; chrome kitchen set; 3 piece chesterfield set; coffee table; end tables; lazy boy vibrator chair; 21 inch TV; book shelf; 2 liquor cabinets; 3 bureaus; beds; 2 connection Gibson amplifier; small accordion, perfect shape; chest of drawers; gun rack; trunks; 2 oil stoves; 4 large solid oak doors; odd doors; odd chairs; pictures; carpets; complete dinner set for 6; glassware; silverware; pots; pans; odd dishes; Christmas decorations; rocking chair; ironing board; drapes;. bed spreads; electric stoves; electric fan; 2 day beds; 2 pc. chamber set; electric clock; 2 bicycles, 26 and 24 inches; old bottles; 2 wicker arm chairs; chandelier; coal oil lamps; Aladdin lamp; fridge operated by oil; Quebec heater; old radio, working; hall tree; record player; old tables; gramaphone;; French and English dictionary; babies; high chair; crib and bath; rock horse; also, Int. trailer mower; hay stooker; electric motors ½ and 1 horse; castor pig crate; stacking crates; 2 old hay wagons; hay elevator; Alouette 20 horse skidoo electric start; double skidoo trailer; case skidoo oil; Ford 2 furrow plow. Many articles too numerous to mention.

TERMS — CASH

JOHN A. MacLENNAN, Auct. Maxville, Ont. 527-5496
HARRY SHOTT, Prop. RR5 Alexandria, 527-5776

FARM MACHINERY

DION

Self Unloading Boxes in stock
LEO LAUZON
DION DEALER

57 Kenyon St. W., Alexandria
Tel. 525-1937
34-tf

Attention Beef & Dairy Cattlemen

Boost Your Corn Silage Protein and Mineral Content With:

PRO-SIL

LIQUID SILAGE ADDITIVE

- ☐ Balance corn silage to a complete ration
- ☐ Proven in the field as well as at universities
- ☐ No Toxicity

For Further Information Contact

BROCKVILLE CHEMICAL INDUSTRIES LIMITED

Cornwall 932-0275
Chesterville 448-2318

35-2p

AUCTION SALE

of
Good Household Furniture and Antiques
at the home of
Mrs. Dorius de Bellefeuille
in the village of
Ste Marthe, Que.
County of Vaudreuil

SATURDAY, SEPT. 2
at 1 p.m.

Noel Brunet, Auct.
35-1c

Adding three to four equals seven

(A3T 4E7)

Make up your own way to remember your code. Then send it to your friends.

POSTAL CODE POSTAL

Ontario is now putting together the biggest municipal enumeration in its history.

Without you it won't be right.



This is an election year for municipal councils, school boards and other local bodies in most of Ontario. An early step in these elections is the documenting of voters' lists. To assemble voters' lists we need to make an enumeration. This is done by the Province for each municipality.

But our municipal enumeration involves more than just voters' lists. It helps determine the division of education property taxes between the public and separate school systems. It lets the Province more fairly distribute grants to local governments to help reduce municipal tax bills. And it also helps provide us with an accurate population count.

Collecting nearly 8 million names and addresses, as you can imagine, is a big job. The Province is employing 8,000 people to visit every residence in Ontario. When the government representative knocks on your door, the procedure is simple. The enumeration notice is pre-printed by computer with the names of everyone currently on record in your household. If you agree that the information is correct and complete, you simply sign the notice. If there are changes, such as an addition to the family, corrections are made on the spot, verified and signed by you or any other adult in your household. If you are not home the notice is left, together with simple instructions. You mail it, postage free, only if there are changes.

You will be counted sometime between September 5th and 18th.

The Municipal Enumeration: September 5-18. Without you it won't be right.

Government of Ontario
Ministry of Revenue
Hon. Allan Grossman, Minister. Donald A. Crosbie, Deputy Minister.

1—Coming Events

WHITE Heather Concert featuring Jimmy Logan in Blessed Sacrament Parish Hall, Tollgate Road, Cornwall, Friday, Sept. 8, 1972. Tickets available, Glengarry News, Alexandria, Rozon Hardware, Williamstown. 35-2c

SEPTEMBER meeting, Glengarry Historical Society, Thursday, September 7th, Church on the Hill (Christian Education Room). 8.30 p.m. Guest speaker, Commander R. H. Stokes-Rees. Guests welcome. 35-1c

YOU are cordially invited to a mixed party for Rheal Charbonneau and Connie Gervais on the 9th of September, at the Maxville Community Hall in Maxville, all welcome! 35-2c

MR. and Mrs. William MacCrimmon and Mr. and Mrs. Aurele Lobb invite all friends and relatives to a wedding reception in honor of Mr. and Mrs. Bruno Lobb (nee Heather MacCrimmon) at the Alexander Hall Saturday, Sept. 9th, Our Town Orchestra. Lunch and refreshments. Everybody welcome. 35-2p

MR. and Mrs. H. D. J. McLean cordially invite all friends and relatives to an "At Home" on the occasion of the 50th wedding anniversary of Mr. and Mrs. W. S. McLean to be held in St. Andrew's Presbyterian Church Hall, Maxville, from 2 to 4.30 p.m. on Saturday. September 9th. No gifts by request. 35-2p

YOU are cordially invited to a mixed party in honor of Elaine Bellefeuille and Keith McPherson in Alexander Hall, Saturday, Septber 2nd. Starlite Orchestra. 34-2c

A Salad Supper will be held at Dalhousie Mills United Church, Saturday, September 9th, starting at 6 p.m. 34-3c

MIXED party for Barbara Thompson and Peter Pidgeon on Saturday, Sept. 2nd at Chez Paul, the Union Hotel, Dalhousie. Admission $1. 34-2c

THE annual Memorial Service will be held at Kenyon Presbyterian Church, Dunvegan, on Sunday, Sept. 3rd at 11 a.m. and 3 p.m. Rev. John MacKechnie, MA, BD, LB, LLB, will conduct both services. 34-2p

REMEMBER the date, Harvest Supper at Glen Nevis Parish Hall, on Sunday, October 15th, 1972. 33-3c

MR. and Mrs. Bernard McIntee and Mr. and Mrs. Howard Pattingale cordially invite friends and relatives to a wedding reception for Sandra Mary and Robert James on Saturday, September 2nd at 8 p.m. at the House of Labor Hall, 130 Sydney St., Cornwall. 33-3c

THE Glengarry Old Time Fiddlers' Association presents Concert and Dance featuring Angus MacKinnon and the Scots Canadians, Sept. 2, 1972, 8 p.m., Community Hall, Maxville. Also appearing will be his All Star Cast from the CNE. 32-4c

MAKE reservation now for weddings, meetings, and family parties at the Hub Restaurant and Banquet Hall. 7-tf

CORN ROAST
and
DANCE
Alexandria Barnstormers Club
SAT., SEPT. 2nd
9.00 p.m.
Everyone welcome
35-1p

LABOR DAY WEEKEND
DANCE
SATURDAY, SEPT. 2
at the
Glengarry Golf Club
Dance to
THE VERSATILES
Admission $2 per person
34-2c

COMING EVENTS
AT THE
GREEN VALLEY PAVILION
For Reservation
Tel. 525-1079 or 525-1255

FRIDAY, September 1st — The family of Mr. and Mrs. Howard Evans (nee Rita McDonell) cordially invite relatives and friends to a 25th wedding anniversary in honor of their parents at Green Valley Pavilion. McDonald Sisters Orchestra and Sylvester McDonald. Lunch and refreshments.

SATURDAY, September 2nd—Mr. and Mrs. Albert Seguin, Mr. and Mrs. Archie MacLeod, cordially invite all friends and relatives to a wedding reception in honor of Mr. and Mrs. Sheldon MacLeod (Yvette Seguin) at Green Valley Pavilion. Chabot orchestra. Lunch and refreshments.

MONDAY, September 4th — Mr. and Mrs. Lorenza Seguin, Mr. and Mrs. Hector Leroux, cordially invite relatives and friends to a wedding reception in honor of Cecile Seguin and Jean Claude Leroux at the Green Valley Pavilion. Falcons Orchestra. Lunch and refreshments.

FRIDAY, September 8th—Friends and relatives are cordially invited to a mixed party in honor of Diane St. Denis and Bernard Brunet at the Green Valley Pavilion. Riviera Orchestra. Lunch and refreshments.

SATURDAY, Sept. 9th—The children of Mr. and Mrs. Albert Seguin, Green Valley, cordially invite all friends and relatives to a 50th wedding anniversary in honor of their parents at Green Valley Pavilion. Riviera Orchestra. Lunch and refreshments.

1—Coming Events (Continued)

COMING EVENTS
AT THE
BONNIE GLEN
For reservations
Tel. 525-3078 or 525-2646

FRIDAY, SEPT. 1st—Mr. and Mrs. Wilfrid Paquette and Mr. and Mrs. Bert Beaudette invite all friends and relatives to a wedding reception in honor of Mr. and Mrs. Michel Paquette (nee Denise Beaudette) at the Bonnie Glen. Riviera Orchestra. Lunch and refreshments. Everybody welcome.

SATURDAY, Sept. 2nd—Mr. and Mrs. Eddie Lefebvre and Mrs. Hilda MacDonald invite all friends and relatives to a wedding reception in honor of Mr. and Mrs. Glendon MacDonald (nee Jeanette Lefebvre). MacDonald Sisters Orchestra. Lunch and refreshments. Everyone welcome.

FRIDAY, SEPT. 8th
YOU are cordially invited to a mixed party in honor of Miss Denise Sauve, daughter of Mr. and Mrs. Theodore Sauve and Ronald Brunet, son of Mr. and Mrs. Leo Brunet at the Bonnie Glen. Watson Orchestra. Lunch and refreshments. Everyone welcome.

SATURDAY, SEPT. 9th
MR. and Mrs. Donat Massia and Mr. and Mrs. Vincent J. McSorley cordially invite all friends and relatives to a wedding reception in honor of Mr. and Mrs. Gerald Laframboise (Catherine McSorley) at the Bonnie Glen. Chabot Orchestra. Lunch and refreshments. Everyone welcome.

2—Births

LACOMBE—Mr. and Mrs. Claude Lacombe (Monique Lalonde) Alexandria, announce birth of a daughter at Glengarry Memorial Hospital on Wednesday, August 23rd, 1972.

LALONDE—To Mr. and Mrs. Marc Lalonde (nee Marlene Jodoin) at Hotel Dieu Cornwall, on Tuesday, August 22nd, a son, Paul.

SEGUIN—To Mr. and Mrs. Claude Seguin (nee Grace Lortie) Green Valley, at Hotel Dieu, Cornwall, on Monday, August 7th, 1972, daughter, Natalie.

7—Card of Thanks

FOURNEY—A very special thank you to friends and relatives who visited, sent cards, flowers and gifts while I was a patient in Cornwall General Hospital. Special thanks to Dr. L. A. Caldwell, nurses and staff of 2nd floor north.
—Eileen Fourney,
Lancaster. 35-1c

GRAHAM—The family of the late R. J. Graham wish to thank their neighbors, friends and relatives for their many acts of kindness, flowers, messages of sympathy and memorial donations to the Alexandria United Church Organ Fund, Ontario Heart Foundation and Glengarry Memorial Hospital Fund on the occasion of the death of a beloved husband and father. Alexandria, Ont. 35-1p

HOPE—I would like to express my sincere thanks to everyone who visited me, sent cards and flowers while I was a patient at Glengarry Memorial Hospital. A very warm thank you to nurses, aides and staff. Special thanks to Dr. Leroux and Dr. Roman, to Rev. Lloyd Davies for his visits.
—Mrs. Wallace Hope,
Alexandria. 35-1c

KIPPEN—I would like to thank friends and neighbors for their visits, gifts and cards, while a patient in Glengarry Memorial and Cornwall Annex.
—Stanley J. Kippen,
RR1 Maxville, Ont. 35-1c

MacCRIMMON-LOBB—We wish to extend our sincere thanks to all our relatives and friends who attended our mixed party. Special thanks to my brother Louis-Paul who organized this evening to be such a memorable event.
—Heather and Bruno. 35-1p

MEILLEUR—We would like to thank the people who helped to save our son's life with their prompt action following his accident in Loch Garry. Thanks also to the ambulance drivers, doctors, nurses and staff of Glengarry Memorial Hospital.
—Mr. and Mrs. Edmond Meilleur,
St. Isidore. 35-1c

MENARD—My sincere thanks to the Green Valley Rockets for the plaque they presented me and to North Lancaster and St. Raphael's for their special presentation. You can all rest assured that both gestures are well appreciated and will be long remembered.
—Yvon Menard, Glengarry Softball League and Green Valley Tournament Convener. 35-1p

THANKS to Mother of Perpetual Help for favor obtained with promise to publish.
—Miss H. P. (Montreal). . 35-1c

SEGUIN—I would like to thank all my friends, relatives and neighbors who sent cards, gifts and visited me while I was a patient at Glengarry Memorial Hospital.
—Mrs. Real Seguin,
Dalhousie. 35-1p

VOGAN—We sincerely thank our good friends who attended our 25th wedding anniversary party at Dalkeith. Special thanks to those who organized it and for the many gifts and cards received.
—Stanley and Brenda Vogan,
RR1 Dalkeith. 35-1c

8—In Memoriam

DUMONT—In loving memory of a dear husband and father, Freddy Joe, who passed away August 29, 1971.
The world may change from year to year,
And friends from day to day,
But never will the one we loved,
From memory pass away.
—Wife Carole and daughter Dawna Lee,
Ottawa. 35-1p

8—In Memoriam (Continued)

MONTGOMERY—In loving memory of a dear mother, Mamie Montgomery who passed away August 31, 1971.
No one knows how much I miss you,
No one knows the bitter pain
I have suffered since I lost you,
Life has never been the same.
In my heart your memory lingers
Sweetly, tender, fond and true,
There is not a day dear mother
That I do not think of you.
—Always remembered by daughter Joan Montgomery,
Ottawa. 35-1c

MONTGOMERY—In loving memory of a dear sister Mamie Montgomery who passed away August 31, 1971.
In my heart your memory lingers
Always tender, fond and true,
There is not a day dear sister
I do not think of you.
—Always remembered by sister Annie, Sonny, Mildred and family,
Ottawa. 35-1c

DEWAR—In loving memory of a dear sister in law, and aunt, Mary, who passed away August 31st, 1971.
—Always remembered by Louise, nieces and nephews.
RR1 Dalkeith. 35-1c

9—Personal

ANYONE wishing a ride to Cornwall starting September 5th please Tel. 525-2593. I will be travelling every week day, leave 8 a.m.; leave Cornwall 4 p.m. 35-1p

WE pick up dead and disabled horses and cows. Tel. 874-2308, John D. McMeekin, Dalkeith, licence No. 174-C-69. 1-tf

GLEN Guns, Peter St., Maxville, for the best in rifles, shotguns, revolvers, pistols, scopes, mounts, accessories. We buy old or antique guns or pistols. Tel. 527-2153. 29-tf

FOR sale and service on Singer machines and other makes. Free estimate, call Mrs. R. Main, Alexandria, Tel. 525-1460. Also we have good trade-ins from $24.95 up. Singer Co. of Canada Ltd. Hawkesbury, Ont. 632-2983. 9-tf

BUMSTEAD Chemical Toilet Service, rental of portable toilets. Cleaning catch basins and septic tanks. No toll charge, year round service. Call Cornwall 932-1566 if busy 932-0481. 12-tf

SPECIALITES unlimited new and used farm implements. Allis Chalmers, B. Sabourin, Tel. 525-3796. 21-tf

ALEXANDRIA DRIVING SCHOOL
BILINGUAL
For information or appointment
Call 525-1269
G. J. IMBEAULT, Prop.
31-tf

HILLCREST FUNERAL HOME
WALTER DAVISON
Funeral Director
Bond Street at Stanley Street
VANKLEEK HILL
Tel. 678-2002
Serving those of all faiths at all times
32-tf

Attention Farmers!
Yes you receive the best prices
For your sick, crippled and dead animals, at our new plant presently in operation in St. Albert
MACHABEE ANIMAL FOOD LTD.
St. Albert, Ontario
24-hour service — 7 days per week
We do not use collector agents
Permit No. 242-RP-71 receiving,
330-C-71 Collection
TEL. COLLECT
CRYSLER 613-987-2818
34-tf

12—Articles for Sale

UPRIGHT oil space heater with circulating fan. Good order. Tel. 525-2263 after 5 p.m. 35-1p

OIL kitchen range with fan. Tel. 525-2650. 35-1c

EMERSON 21 inch TV cabinet, in perfect condition and 2 car tires, 15 in. rim, white wall, reasonable price. Tel. 525-3166 between 12 noon and 7.00 p.m. 35-1p

1970 Travelair trailer for sale, 14 ft. Red, sleep 6, like new. Tel. 525-1596. 35-2p

2 picnic tables, 2 school desks, 1 portable record player, 620 camera, 2 girls' winter coats size 14. Mrs. Ernest Lefebvre, Glen Robertson, 874-2270. 35-2p

SWIMMING pool with hose and motor 24"x10', 117 Harrison. Tel. 525-1553. 35-1p

1969 Honda 175, good condition. Tel. 525-1486. 34-2p

MILK house for sale 10'x18' inside, fully insulated, wired and in very good condition. Tel. 347-3162. 34-2p

14—Autos for Sale

1970 MGB, overdrive, radio, mag type wheel covers, zeibeirted, stebro, radio, tonnopeau colored. Tel. 525-1429. 35-1c

1966 Ford sedan, auto. 6, radio, needs paint, as is, $450. 1965 Pontiac, auto. 6, radio, $595. Sterling Myers, Tel. Avonmore 346-5523. 33-3p

1969 Jawa 90 cc motorcycle, low mileage. Tel. 347-3344. 34-1c

VOLKSWAGEN 1962, fair condition, good interior, body sanded, ready for paint, sell as is. Tel. 525-2560. Ottawa St. 35-1p

1966 Dodge van in good condition. Tel. 874-2023. 35-1c

1968 Ford Cortina, green, automatic, rebuilt motor, low mileage, 525-1522. 35-1p

14—Autos for Sale (Continued)

1967 Mustang Fastback 289, 4 barrel, mag wheels, motor and body in excellent condition. 525-2997. 35-1c

1963 Ford car, 6 cyl., good motor, good tires, sold as is, no safety check, asking $125, Grant MacRae, Dunvegan 525-2969. 35-1p

14A—Boats and Motors

17 ft. fishing boat with 9½ h.p. motor, perfect condition; 1968 Snow Cruiser, D. Macdonell, Atlantic Hotel. 35-1c

15—Farm, Garden, Produce

FOR sale 30 acres standing hay, J. A. McRae, RR5 Alexandria, Tel. 527-5794. 35-1c

ABOUT 60 acres of standing oats and barley, 3 miles east of Alexandria on Glen Robertson Road. Tel. 525-1436. 35-1c

FOR sale. 18 acres of corn, close to road. Can be used as silage or for cob. Tel. 347-3312. Paul Campeau, North Lancaster. 34-2c

FOR sale, mixed hardwood as stove wood or furnace blocks. Keith MacMaster, Laggan West, 525-3396. 34-4p

FOR sale, quantity of baled hay, 1971 crop. Garfield Nichols, Box 5, Berwick. 34-2c

FOR sale, 30 acres Trefoil and Timothy. D. C. Menzies, RR2 Alexandria, Friday afternoon to Sunday night. 34-2p

16 acres of standing Garry oats and 10 acres of standing hay for sale. Ovila Constant, 9th Lancaster, 2 miles east of Glen Norman. Tel. 347-3529. 34-3c

100 acres standing hay, Norman Edwards, Vankleek Hill, 678-3233. 33-tf

HYDRO poles 25 and 35 ft. long, corn crib poles, fence posts, anchor posts and braces. Tel. 932-2735. W. J. McDonald, St. Andrews. 33-tf

25 acres of standing hay, 75% grass hay, 25% alfalfa. Also cedar hedge for sale at 15c each. Arthur Lefebvre, Glen Robertson, 874-2627. 33-3c

16—Poultry — Livestock

3½ year old mare, saddle broken, complete with saddle and bridle. Tel. 525-2986, weekends only. 34-1p

WANTED young milking goats, ewe and ram. Tel. 528-4330. 35-1c

FOR sale, Yorkshire boar fit for service, Lionel Villeneuve, Dunvegan, 527-5264. 35-1p

WANTED springers due to freshen in August and September. Tel. collect, 931-1307. 14-tf

PUREBRED Hampshire and mixed York-Hampshire swine, outstanding performance for breeding and finishing. Prices are reasonable. Tel. 347-2530. 26-28-30-tf

WANTED, grade or registered Holstein heifers, 8 to 18 months of age. F. C. McLennan, Lancaster, Ont. 34-tf

17—Custom, Contract Work

CUSTOM FIELD WORK WANTED
PLEASE quote per acre cost of fall plowing, spring disking, harrowing, seeding and harvesting of hay, baled and corn, bunker silo. Maxville area, N. Fairhurst, 5150 Mayfair Ave., Montreal, 265. 35-3c

CUSTOM combining of your grain Tel. 525-2413, Ernie Sauer, RR1 Alexandria. 34-3p

19—Pets for Sale

BEAGLE, collie and hound puppies for sale. Taking orders for boxers, Boston terriers, dalmation, Doberman pincer, Irish setter, Old English sheep dog, Samoyed and Labrador retriever. Tel. 347-3420. 35-1c

BOARDING kennel, individual indoor outdoor run. Reasonable rates. Inspection invited. Tel. 678-5343. 34-4c

20—Farm Machinery

MASSEY Harris 135 gas tractor, M-H 44 tractor with loader; Int. 275 diesel tractor; Cockshutt 7 ft. combine; 7 ft. Massey binder on rubber; Colbourne Farm Equipment, Maxville International Harvester Dealer. 527-2085. 35-3c

FOR sale a Papec 14 in. hammer grinder and a fifty ft. endless belt six in. wide. Douglas MacKinnon, Vankleek Hill, Tel. 874-2702. 35-1p

FOR sale Dion forage blower, including pipes and short table. Edgar Fourney, Lancaster, 347-2848. 35-2c

DION threshing mill 22x32 and McCormick binder 6 ft. cut, like new, Lucien Hamelin, Laggan. 35-1p

MUEHLER bulk tank, 3400 lb. capacity, used four years. Dosthie Cadieux, RR1 Dunvegan, Tel. 525-3221. 34-2c

NEW HOLLAND manure spreader, New Holland baler (large); New Idea hay elevator, 41 ft. fully equipped; New Idea one row corn picker; Ferguson tractor with chains, plow and harrow; David Brown 990 diesel tractor with power steering and set John Deere 28 discs. Norman Edwards, Vankleek, Tel. 678-3233. 33-tf

CHICKEN shelters 5x8 ft., completely rodent proof with heavy guage wire. Like new, $15 each. Tel. 347-2530. 26-tf

22—Farms for Sale or to Let

LARGE modern dairy farm for sale. Apply Norman Edwards, Vankleek Hill. 23-tf

23—Farms Wanted

FARM wanted with buildings, some bush, on good road. Please write price and particulars to D. Fergusson, Hudson Heights, Que. 33-4c

21—Real Estate

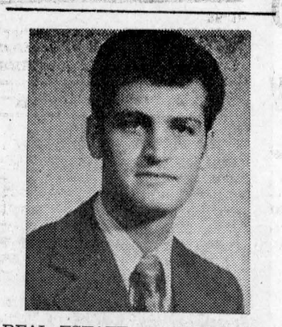

REAL ESTATE APPOINTMENT
SIMON J. VILLENEUVE

Wilfred Amell Real Estate Broker is pleased to announce the appointment of Simon J. Villeneuve as sales representative with his firm. Mr. Villeneuve is the son of Mr. Lionel Villeneuve of Maxville, married to the former Irene Raba of Monkland, father of two children and resides in St. Andrews West. Well known in business and industrial circles, and has qualified for membership in the Cornwall & District Real Estate Board. For all your Real Estate needs, you may call him at his residence 933-7741 or Office 932-1611.

100 ACRE FARM, with large brick house and good barn, 6 acres wide, borders on Raisin River. Financing available.

50 ACRE FARM in St. Andrews area, older home completely redone like a city home. Will sell furnished or unfurnished. Land borders on Raisin.

270 ACRE FARM with beautiful home and excellent barn buildings. Also house for a hired hand and another rental home. Can be purchased complete with stock and machinery or as bare farm. Large cash down payment required.

LYNDA BEER
Sales Representative — 932-1570
IRENE ALGUIRE, REALTOR
904 Tollgate Road, Cornwall
Tel. 933-5154
34-tf

BUYING—SELLING—TRADING
SEE — PHONE — WRITE
SAUVE
REAL ESTATE LIMITED (REALTORS)
39 MAIN ST. NORTH
ALEXANDRIA
613-525-2940

MINI FARM, 10 acres near Maxville, attractively finished 4 bedroom home with modern kitchen and 4 piece bathroom, round granary, adequate barn, ever running stream close by to home, $12,000 with $6,000 down.
DUNVEGAN, 100 acres with wide 6 acre frontage on paved road, large modernized home with plumbing, bathroom and automatic oil furnace, home is surrounded by many mature maples and pines, small barn and hen house, $18,000.
STE ANNE DE PRESCOTT, a fertile 100 acre farm with 70 acres cultivable loam, compact two storey home with conveniences, good barn, $16,000 with $6,000 down.
GLEN ROBERTSON, on paved road, 75 acre farm, 7 room home with aluminum siding exterior, 2 barns, corn crib.
ST. EUGENE, 70 acre farm with very attractive brick home, on paved road, no barn, $20,500.
DALHOUSIE MILLS, 85 acre farm on Delisle River, plenty of road frontage, sound home and barn in very good condition, attractive landscaping.

HOMES
ALEXANDRIA, 2 apt. framed home on Elgin St. East on large 86x132 lot, ideal for a family plus a rental income, very neat, landscaped, central location, only $13-500 with terms.
GREEN VALLEY, built with the wife in mind, maximum of cupboards and closets, brick construction, exclusive style, convenient floor plan in two storeys, also finished basement, built in 1947 with the best of everything.
SOUTH LANCASTER, large brown brick bungalow, 6 years old, adjacent to Dairy Queen on Highway 2, 3 bedrooms, fireplace in living room, and another fireplace in clean basement, owner transferred, economic at $24,000. Tel. today for a visit.
LOCHIEL, the original Lochiel church home with all its charm, consider it.

WATERFRONT LOTS
SMALL 55 by 102 lot on St. Lawrence River at Nadeau's Point, high and well drained, only $3250.
TREE HAVEN, canal lot with easy access to St. Lawrence, 100x175, $3000.

NOTICE
NOW is the time to buy and sell. For immediate and personal service, call one of our qualified personnel.

BROKERS
Adelard Sauve 525-2940 Alex.
Maurice Sauve 525-2940 Alex.

FULL TIME REPRESENTATIVES
Lionel Glaude 347-3029 Lanc.
Paul Emile Levert 525-3971 Alex.
Rolland Glaude 347-2722 Lanc.
Germain Glaude 347-2586 Lanc.
Fernand Bonin 674-5728 St. Anne de Prescott
Fernand Glaude 933-4498 Corn.
Let's go with a ring today

24—Houses for Sale or Rent

THREE bedroom house for sale on Stanley St., Vankleek Hill. Contact Keith Allen, Tel. 678-2748. 35-1c

IN Glen Robertson, 4½ room country house for rent with 220 wiring, complete bath, $65 month. Tel. 674-5728. 34-tf

24—Houses for Sale or Rent (Continued)

NEW home for sale on Main St. South. Tel. 525-3378 or 525-3571. 35-tf

LOG house for sale in very good condition in St. Anne de Prescott, to be moved from present site. Romeo Seguin. Tel. 613-674-5652. 27-tf

3 year old bungalow for sale. Modern kitchen, carpeted living room and two bedrooms. Finished recreation room in basement. Low down payment. Tel. 525-2168 after 6 p.m. 22-tf

31—Wanted — Miscellaneous

WANTED to buy, used furniture of all kinds over 40 years old and household articles and antiques, broken or not, also old windows with panes 9"x7" or smaller; cupboards and organs. Will pay top prices. Call N. Gordon, Hudson, Que., collect, 514-236-5010 or write. 19-tf

33—Apartments, Flats to Let

FARM house with all modern conveniences, 8 miles north of Alexandria. Tel. 525-3130. 35-2c

2 bedroom apartment, large kitchen and large living room. Heated, refrigerator and stove supplied. Apply at Menard Fairway Centre, Tel. 525-2207. Available Sept. 1st.

HEATED 2 bedroom apt. partly furnished. Al Malcomson. Tel. 525-2721 after 6 p.m. 35-1p

TO rent, 2 bedroom modern apt. with electric heating, complete bathroom. Available Sept. 15th. Tel. 525-1937 and after 6 p.m. Tel. 525-2629, 57 Kenyon St. West. 34-tf

5 apartments to rent on Union St. in Vankleek Hill, all newly renovated, reasonable rent. Also a few antique articles for sale. Tel. 678-2449. 31-tf

35—Rooms — Boarders

BOARDERS or roomers wanted, at 200 Main St. S. Tel. 525-2556. 35-1c

TO let, 2 unfurnished rooms at 21 Ottawa St. Tel. 525-2139. 35-1p

ROOM to let at 17 Victoria W, lady or student preferred. 525-3320. 35-1p

WANTED, a female roomer. Tel. 525-2516. 33-1c

37—Jobs primarily of interest to Women

WOMEN to sit occasionally with elderly invalid lady, vicinity of Martintown. Tel. 528-4330. 35-1c

THE world is bigger than your kitchen or backyard! It's an exciting world, too, when you're an Avon Representative. You'll meet new people, introduce them to our world-famous high-fashion cosmetics. Find out how easy it is to get started. Call Mrs. H. Wood, 1107 Princess St., Cornwall, Ont. K6J 1S1. 35-5c

MATURE lady required as companion to elderly lady. Free room and board. Must live in. For further information call 525-1958 or apply at 130 Bishop St. South, between the hours of 12 noon to 8 p.m. 34-1c

38—Jobs primarily of interest to Men

WANTED reliable farm help, steady employment, Leo Villeneuve, Maxville, 527-5501. 35-1c

WANTED for Manager's Training young men with minimum Grade 12 education, aged 18 to 30. Apply to Store Manager, Stedmans, Alexandria, between 9 and 6.

SINGLE man wanted for dairy farm, year round. Apply Hariss Besner, St. Isidore, 524-5494. 34-2c

RETIRED FARMER WANTED
SOBER, trustworthy, couple acceptable, self fed beef, no milking or field work, 2 hours daily, exchange for newly renovated living quarters, two rooms, bathroom, electric heat, etc. If field work is desirable by applicant remuneration will be on hourly basis, state age, family status, etc. to N. Fairhurst, 5150 Mayfair Ave., Montreal 265. 35-3c

39—Help Wtd., Male, Female

THE STORMONT, DUNDAS AND GLENGARRY COUNTY BOARD OF EDUCATION
requires the following for
SEPTEMBER
at
NORTH DUNDAS DISTRICT HIGH SCHOOL
CHESTERVILLE, ONTARIO
AV/ETV Paraprofessional
—main duties will be:
—scheduling use of audio-visual equipment
—setting up and operating audio-visual equipment
—taping from air
—photography
—making transparencies
—other similar tasks
Salary $100 - $140 per week
Apply to:
MR. D. McGAHAN, Principal,
North Dundas District High School
RR3 Chesterville, Ontario,
Tel. 613-448-2328.
35-1c

ADVERTISE IN THE GLENGARRY NEWS

39—Help Wtd., Male, Female (Continued)

LADY required to do housecleaning one day a week. Tel. 528-4496. 25-1c

EXPERIENCED cook and waitress wanted for full time positions at Hub Restaurant. Apply in person, no phone calls. 35-1c

Experienced
SEWING MACHINE OPERATORS
WANTED
APPLY AT
LUCKY LEGS
Main St. North Tel. 525-1343
35-1c

THE STORMONT, DUNDAS AND GLENGARRY COUNTY BOARD OF EDUCATION
requires the following non-teaching personnel for September, 1972
GENERAL VANIER SECONDARY SCHOOL, CORNWALL, ONTARIO
a) CLERK-TYPIST—
salary $3700-$5200
b) GENERAL AIDE—
salary $2.00 per hour
main duty will be supervision of corridors and cafeteria.
c) LIBRARY ASSISTANT — Half Time—Afternoons only
salary $40-$60 per week
PRINCIPAL—
MR. L. DERUCHIE,
General Vanier Secondary School
1500 Cumberland St.,
Cornwall, Ontario.

CHAR-LAN DISTRICT HIGH SCHOOL,
WILLIAMSTOWN, ONTARIO
AV/ETV PARAPROFESSIONAL
—salary $100-$140 per week
—main duties will be:
—scheduling use of audio-visual equipment
—setting up and operating audio-visual equipment
—taping from air
—photography
—making transparencies
—other similar tasks
PRINCIPAL—
MR. D. M. C. SHAW,
Char-Lan D.H.S.,
Williamstown, Ontario
Applications will be received by the principals concerned.
35-1c

40—Employment Wanted

HIGH school student will do baby sitting. Tel. 525-2637. 35-1c

42—Salesman Wanted

WANTED
DEALER or salesman to handle in ground and above ground swimming pools. For full information contact R. Cullen, rep. Prestige Pool Mfgs. 1215 Queen St., Cornwall. 932-6696. 7-tf

RE-OPENING
ALEXANDRIA LANES
Sunday, September 3rd
25c per game (for 5 pins) for the week
Everyone is welcome
Meeting for 10 Pins League
Tues., Sept. 5th, at 7.30 p.m. at the Bowling Lanes
Anyone Interested contact:
Bernie Menard or Mike Menard, Tel. 525-2801



THIS new attractive spacious 3 bedroom bungalow, fully carpeted, hardwood cupboards, full basement, electric heating, bay window and well located. Suitable for the most discriminating buyer. Immediate possession as owner transferred.

COUNTRY HOME in Alexandria area on 3 acres of land with paved road frontage, full 2 storey 4 bedroom frame home, F.A. oil heating, good water supply and shade trees. Financing can be arranged.

OPERATING and VACANT farms and vacant land, all types, sizes and locations to choose from. Come in and discuss your requirements.

INQUIRIES solicited on the above and our many other fine listings. Whether you are buying or selling Real Estate, remember that our Professional Sales Staff is at your service, at your convenience, for your convenience.

RICHARD VAILLANCOURT	525-3419 or 525-3641
JEAN MENARD	525-2769 or 525-3641
ROBERT VANDER HAEGHE	525-3641
RAYMOND LEGAULT	525-1165 or 525-3641
LEONARD MacLACHLAN	347-2026

E. Vaillancourt
REAL ESTATE - IMMEUBLES
TEL. 613-525-3641 • ALEXANDRIA, ONT.

REQUEST FOR TENDERS

For the supply of No. 2 Light Industrial Fuel Oil to the Glengarry Memorial Hospital. Tender to be based on a yearly consumption of approximately 25,000 gallons delivered to our tanks.
Further details if required may be obtained from the undersigned.
Tenders to be submitted to the undersigned in writing not later than 12.00 noon, September 20, 1972.
Lowest or any tender will not necessarily be accepted.
J. F. ADAMS, Administrator,
Glengarry Memorial Hospital,
Alexandria, Ontario.
35-2c

ONTARIO HOUSING CORPORATION

DEVELOPMENT PROPOSALS
are invited for
Construction Of
15 Senior Citizen Units
of
"ONTARIO HOUSING"
in the
Town Of Alexandria
Ontario

The units are to be sited on land owned by the proponent or under option to him.
Proposal forms, specifications and information may be obtained from the Toronto offices of the Corporation. Proposals for this project will be received by the Managing Director of Ontario Housing Corporation, 101 Bloor Street West, Toronto 181, not later than 2.00 p.m., E.D.S.T., Monday, October 16th, 1972.
The lowest priced proposal or any proposal will not necessarily be accepted.

NOTICE TO CREDITORS AND OTHERS

All persons having claims against the estate of Loretta MacDonald, late of the Village of Maxville, in the County of Glengarry, widow, who died on or about 29th October, 1971, are required to file particulars with the undersigned before September 7th, 1972, when the estate will be distributed with regard only to claims of which the Executors shall then have notice. Dated at Cornwall this 10th day of August, A.D. 1972.
FENNELL, RUDDEN, CAMPBELL and WILSON,
35 Second Street East,
Cornwall, Ontario.
Solicitors for the Executors.
33-3c

WANT ADS
DON'T COST
—THEY PAY!