The Glengarry News

VOL. LXXXV—No. 8 ALEXANDRIA, ONTARIO, THURSDAY, FEBRUARY 26, 1976 SINGLE COPY 20c

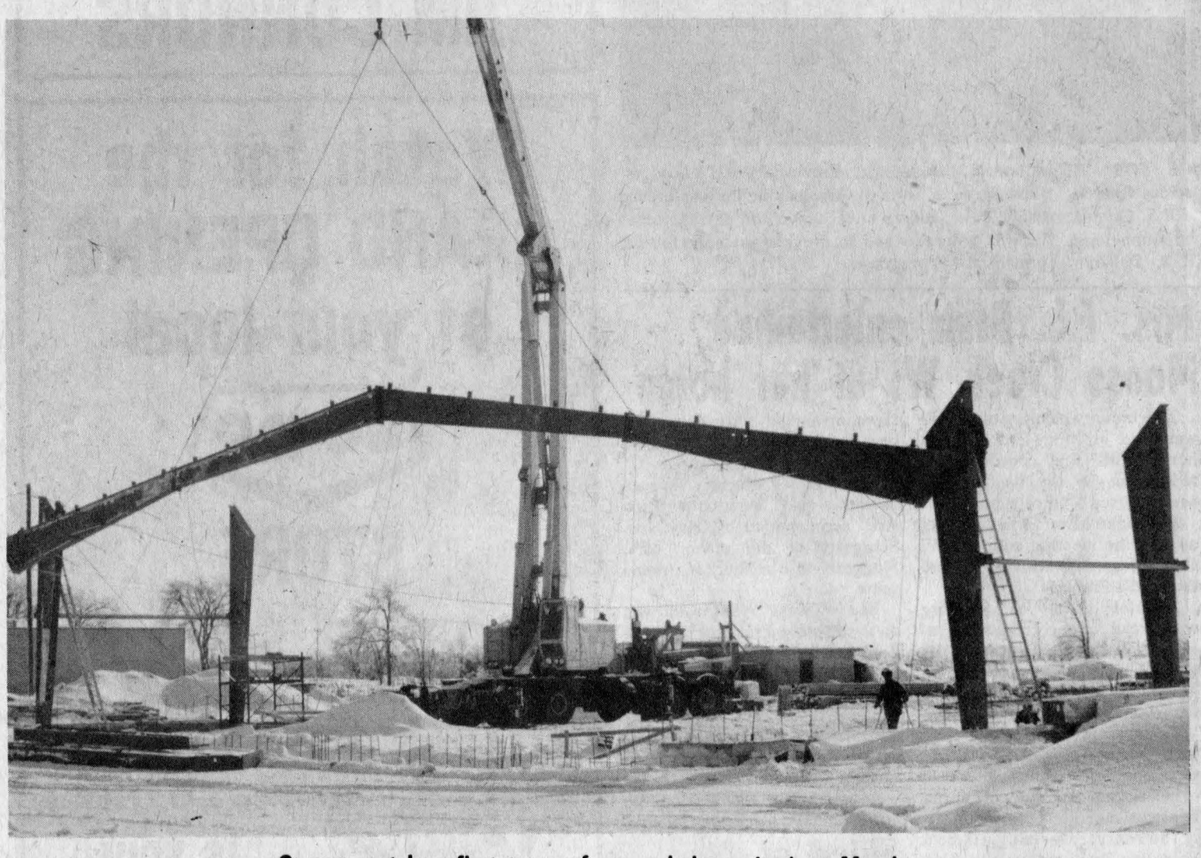

Camera catches first truss of arena being raised on Monday

Three of family escaped in train car collision on Branch Road

Three members of a Williamstown area family escaped with minor injuries Thursday of last week when their car was in collision with a train. The accident occurred at 7:30 p.m. at the Johnson road CPR crossing, just north of Williamstown.

The CPR branch line from DeBeaujeu to Cornwall has only very limited traffic and police report the train was an extra.

Mr. and Mrs. D. A. Ward and daughter Susan, 14, of Williamstown, suffered cuts and bruises. The parents were held overnight at Hotel Dieu, Cornwall, for observation and Susan was released after treatment.

OPP at Lancaster report Mr. Ward was southbound on the Johnson road when the collision occurred. The train was travelling only at 20 miles per hour at the time. The car was reported wrecked.

Cost of operation up staggering 20 per cent at Maxville Manor

Annual meeting of the Maxville Manor Corporation was held in the auditorium, with Hubert A. Quart presiding. He opened the meeting with a brief expression of appreciation to the directors and the board of management the administrator and staff of the Manor, for their continued good work and co-operation throughout the year.

Secretary, Mrs. Verna MacGregor, read the minutes, and Kevin Cox, of MacKillican Associates, presented and explained the detailed financial statement. It was noted that although the report showed a favorable balance, costs of operating the Manor had risen a staggering 20 per cent over the year before, and this would be the major problem to be dealt with in the coming year. This was the last year in which the $15,000 grant from the United Counties was paid.

Directors for the year are Kenyon Presbyterian, Malcolm Grant; counties council, Hugh McIntyre; Lion's Club, Gilles Aube; Roxborough, George Crites; St. James, Mrs. Martine McDonald; fiddlers, Beverley MacQueen; Kenyon Agricultural, Leslie Clark; St. Andrew's, Donald Cumming; Maxville United, Gordon Winter; St. Michael's, Erwin Shields; and village council, Hubert Quart, John Williams.

From these the members of the board of management were appointed: chairman, John Williams with Gordon Winter, Erwin Shields, Hugh McIntyre, and Mrs. Martine McDonald.

Chairman Williams commended the board for its work through the year, and pointed out that a considerable amount of belt-tightening would have to be done in the year ahead.

Dr. Jaggassar's medical report was read, noting that there were 65 hospital admissions, and several re-admissions. Twenty-one residents died in the Manor and eight in hospital. Eighty-six persons were on extended care.

He commended the staff for their continual improvement in the care given to the residents, particularly in the adjuvant and occupational therapy programs. Preventive medicine continues to be a ranking priority.

Mrs. Hilda MacLean reported crafts had a busy year, with 35 active and 10 less active residents taking part in the programs. Sales from the craftsroom totalled more than $2,600, more than $200 a month. Proceeds had been used to purchase a chesterfield and chairs, lamps, and picture, for the lounge. There were three courses from St. Lawrence, with four teachers assisting, and 58 residents taking part, and six senior citizens.

Mrs. Kowalski, adjuvant, reported 38 residents taking part in morning exercises, and some in afternoon excercises in their rooms. They also enjoyed bingos, movies, and baking parties with the much appreciated help of some volunteers. There had been one outing to St. Raphael's and the bird sanctuary.

Mrs. Benton reported a much increased circulation of books from the library over the previous year, nearly 7,000 volumes went out. She was assisted by Mrs. Umphry and Miss Roulston. Talking books were just coming in, and much in demand. Also needed are up-to-date copies of magazines and paperbacks.

Mrs. Verna MacEwen reported 256 members in the auxiliary, of whom 40 are active, with an

(continued on page 2)

NFU studies dairy situation

On February 16th a meeting of the National Farmers Union local 326 was held in the Agricultural Board Room. Mrs. Elva Kerr, women's advisory committee member was on hand to conduct discussion and accept ideas from the local members present at the meeting.

Mrs. Kerr went over the working of the local and district levels and explained the necessity of keeping people active in these levels. She also told us that any action taken by the National Farmers Union would be a decision coming from the locals.

The present dairy situation was examined and discussed. It was decided that action could not be taken on hearsay or guess work, therefore when the new dairy policy is announced, it will be studied. If action is necessary it will be taken only after due study.

The NFU will be conducting public hearings across Canada on land use and tenure, tentatively starting in April. Anyone wishing to make a submission is welcome to do so. The dates and places will be announced as the schedule is drawn up.

French immersion summer school may be held here

Some one hundred English-speaking high school students seeking fluency in French may be attending summer school at Glengarry District High School here.

Approval in principal has been given by the board of trustees and we are in process of hiring a co-ordinator who would be responsible for securing teachers and other organization of the course reports Administrator Lorne Lawson who is in charge of all summer school programs for the County Board of Education.

Attending the five-week French immersion course would be interested students from the United Counties schools who seek fluency in French. A similar course was held at Kemptville last summer but it is doubtful necessary financing would be obtained for a repeat course there.

If arrangements were made to house students in French-speaking homes in the Alexandria area, Mr. Lawson suggests, use could be made of facilities at Glengarry District High School while at the same time providing the French milieu that was lacking at Kemptville.

Facilities include a language lab, cafeteria and the usual secondary school facilities as well as available recreation facilities in the town such as supervised swimming.

Mr. Lawson said the board would make all accommodation and transportation arrangements for students. The report suggests that students could make arrangements for accommodation such as payment of room and board or the reduction of room and board by assisting in farm or business operations. The report also suggests reciprocating of room and board by inviting a young person from the French-speaking family to gain greater fluency in English by visiting the student's English-speaking family after the summer course or on weekends.

The course would run five weeks, from July 1 to August 6, and students would attend for six hours daily as well as two evenings a week.

Lancaster township discussed property by-law regulations

A by-law to regulate, control and supervise the licensing and operation of residential mobile home parks for the township of Lancaster was discussed at the February meeting of the township held at North Lancaster on Wednesday, February 18th. A zoning by-law for the township is also in its preparatory stage.

In response to a letter from the SD&G County Board of Education, it was decided to endorse its resolution to request the Minister of Education to reconsider the present funding approach and to make provisions for an equalization factor applicable to boards with an overall low assessment. A letter in support of this motion will be sent to the Minister.

Several area groups had asked for monetary assistance and donations were approved as follows: Ontario Federation of Agriculture, $300, St. Lawrence Valley Agricultural Society, $250, Glengarry Plowmen's Association, $100, Snowmobile Association, $50, Salvation Army and St. John Ambulance, $25 each.

Building permits issued in the month of December were: John Stewart, Lot 9, Conc. 0, storage shed; William Aalders, Lot 21, Conc. 10, pre-fab barn; Robert Decaire, Lot 18, Conc. 3, renovations; Bernard McDonell, Lot 11, Conc. 3, storage shed and Paul Emile Lalonde, Lot 23, Conc. 7, house trailer.

Applications for tile drainage were approved for John Corput, Rene and Henry Goulet, Stuart McDonald, Melvin Gardner and Ranald V. McDonald.

As there are 16 properties affected by the proposed McArthur Drain, a consideration meeting will be held to discuss it.

Applications for property severances were received from Simon Shocat, George Vincent and Raymond Ouelette.

To proceed with sewage project

Improvements to Alexandria's sewage lagoons will proceed this summer on schedule, according to word received by Town Engineer Ghislain Seguin from Toronto.

He told council at last week's meeting that money would be made available for the project despite the current policy of spending restraint instituted by the government. A letter to that effect had been received from the ministry.

Woman broke arm in mishap

Two accidents within 15 minutes near Maxville on Highway 417 Monday morning resulted in a broken arm to one driver and $1,000 damage to a car.

Constable Marcel Champagne of Maxville Ontario Provincial Police said Raymonde Lemay, 45, of Ottawa suffered a broken arm when her 1974 model car went out of control as it was westbound on Highway 417 and went into the median dividing the two travelling portions of the highway about 10 a.m. Monday. No damage was reported to her car.

In the other accident, also a single-vehicle mishap, Constable Champagne said Pierre Lyonnais of Outremont, Que., lost control of his 1974 model car as he was driving west on an icy patch of roadway about 10:15 a.m. The car overturned and came to rest on its roof. Mr. Lyonnais was uninjured but damage to his car was estimated at $1,000.

Cutback in nursing classes

In view of the announcement by the Ministry of Health that considerable reductions in hospital services will need to take place across the province as well as the lessened employment opportunities currently experienced for Nurses, it was decided by the Council of Regents to reduce the first year Nursing enrollment throughout the province effective in September 1976.

As a result, the first year enrollment at the Cornwall Campus was reduced from 90 to 68 students which represents a reduction of 25%. The reduction is not expected to greatly affect the number of students who normally enroll in the Nursing program from the United Counties.

So far, the Cornwall Campus has received 176 applications for the Diploma Nursing Program.

Forum on foods to be held at Green Valley next week

Are you wondering what to do on Tuesday, March 2nd? Why not come and join us at our Food Forum in Green Valley?

What is a Food Forum? It is an evening presentation of how to prepare good nutritious meals, for your family. This Food Forum is entitled "More About Nutrition and Family Meals." Nutrition Canada has shown that Canadians are deficient in some nutrients. In many instances, drastic changes are not necessary. Rounding out our needs by the simple addition of more whole grain cereals, milk products, fruits and vegetables, coupled with a subsequent reduction in very sweet fatty foods, is all that is needed. To this end, we have been busy in the kitchen creating and adapting recipes for you that are not only delicious but also easy to prepare. It is hoped that you will enjoy these recipes, so why not join us on March 2nd.

This Food Forum will be held at the Green Valley Pavilion, Green Valley, at 7:30 p.m., on Tuesday, March 2nd. This Forum is open to everyone and there is no admission fee. A recipe booklet of the dishes demonstrated is given free of charge to those who attend. This program is sponsored by the Home Economics Branch, Ontario Ministry of Agriculture and Food.

Remember this is a good way to learn how to prepare some more nutritious meals.

Died at 85

A music teacher in Glengarry schools for many years, Miss Llewella Dunlop died in Cornwall General Hospital on Thursday, February 19th.

She was born in Williamstown on March 16th, 1890 and with the exception of a few years when she taught in St. Jerome, she spent her entire life in the Williamstown area. She took an active part in local events and had collected a wealth of history on Glengarry and its people.

She is survived by two sisters, Miss Margaret Dunlop of Williamstown and Miss Jessie May Dunlop of New York. She was predeceased by three brothers.

Rev. Edwin McDonald officiated at the funeral service in St. Andrew's United Church, Williamstown, on Saturday, February 21st, in the presence of a large number of friends.

Pallbearers were two nephews, Bruce and Bill Dunlop; Stewart McDougall, John Chafee, Albert MacDonald and Robert McKillop.

Lochiel approves new drains

Due to the weather conditions, the regular monthly meeting of Lochiel Township Council, scheduled for Tuesday, Feb. 17th was postponed until Thursday, Feb. 19th, in conjunction with a special meeting called to deal with drainage reports.

The meeting began at 9:30 a.m. and five drain reports were considered.

The Marcel Cadieux Drain, located in the Breadalbane area, will give drainage to lots 12 to 15 in concession eight and lots 10 to 11 in concession seven. Estimated cost is $30,579.00.

The Theoret Municipal Drain is located in the area to the south-east of Glen Robertson and will give drainage to the area south of Glen Robertson beginning at the Dalhousie Road with its outlet in the MacDonald Robertson Drain in lot A, first concession. Estimated cost of $57,341.30.

The M. MacKenzie Drain is located in the Brodie area and will give drainage to lots 4, 5 and 6, fifth concession, with its outlet in the Hines Drain. Estimated cost, $21,234.21.

The A. Lefebvre Drain Branch #1 Extension, is located south-east of Glen Robertson and designed to give drainage to lots A and 1, first concession. Estimated cost, $8,556.00.

The Montpetit Drainage Branch, which includes the relocation of the Glen Robertson Drain is located north of the village of Glen Robertson in the second concession starting near the Laurier Carriere School going east as far as the Gore. Estimated cost $40,353.00.

Also included in this meeting was the Township Assessment Review Court. Eight applications were presented to the Court.

Cleaner now on sale here

Archie McDougall reports his company's new liquid cleaner 2001 went on sale at IGA this week. The product is already on sale in 44 Montreal outlets but this marks its first merchandising in Glengarry.

2001 comes in three forms, dishwashing liquid, all-purpose and laundry.



AYLMER GRADUATE —Constable Roger Levert of the Alexandria Police Force was among the graduates at Ontario Police College in Aylmer, Ontario, when ceremonies were held on Friday, February 13th.

Get increase attend conventions

The allowance for attending conventions by members of Alexandria Town Council was raised from $250 to $275 at last week's meeting of town council. For any day not in attendance the amount is reduced by $50.

The first interim tax bills based on 60 mills are currently being prepared and will reach taxpayers this week or next.

A request from the town of Chesley requesting support for its stand to protest government closing of its hospital was endorsed.

Roads committee chairman Fern Seguin proposed that a request be sent to the Ministry of Transportation for a 50% grant of an expenditure of $25,000 for street paving within the town.

Seaway district festival winner goes on to regional showcase

The high schools in the Seaway District will be holding their annual Drama Festival on Friday, March 5 and Saturday, March 6 at General Vanier Secondary School, Cornwall. It is one of 25 such festivals held each year throughout the province to give students and teachers the opportunity to show their dramatic talents.

The winner of the Seaway Festival will be invited to participate in the O.C.D.F. Regional Showcase to be held at Eastdale Collegiate, Oshawa on April 12, 13 and 14. Other schools going to the Oshawa Regional Festival will be from the Upper Ottawa Valley, St. Lawrence, Georgian Bay, Kawartha North, Kawartha South Durham Region and Bruce-Grey districts. This is one of four regional festivals to be held in the province in April.

The top nine plays from the four regional festivals will be invited to the O.C.D.F. Final Showcase, to be held at the St. Lawrence Centre in Toronto on May 6, 7 and 8.

Lions preparing for play

Lions President Jacques Trottier welcomed to Monday's dinner meeting Zone Chairman Hal Wagner of Morrisburg, who is campaigning for the post of deputy district governor. Mr. Wagner addressed the meeting briefly.

After a short business session, club members proceeded to rehearse for their play to be staged in May.

Condition improving accident victim

Satisfactory progress is reported in the condition of ten-year-old Angele Beaupre of Green Valley who was injured in an accident on Friday, February 13th. Angele is suffering from a bruised kidney, fractured pelvis and three fractures to her leg. It is expected she will be in hospital for several weeks.

The child had attempted to cross the highway, then turned back but was struck by a car before she reached safety.

Workshop held on smoking

On Wednesday, January 28th, at the Glengarry Memorial Hospital a one-day workshop was presented by Eastern Counties Lung Association.

In-Service Co-ordinator at the Hospital Mrs. Nicki Trudel introduced Mrs. Nancy MacDonald and Mrs. Margaret Alexander, Executive Secretary of the Lung Association who were presenting the program.

Twenty-two persons attended the first session held at 11 a.m. Two films were shown "I'm Sorry Baby" and "Smoking, it's your Choice." Printed materials and buttons were distributed. During the afternoon session at 1:30 p.m. physiotherapist Cathy Burgess explained what happens to a person's respiratory system who smokes or has lung disease. She also explained how physiotherapy exercises can aid persons with breathing problems.

The afternoon staff had the opportunity to attend the same program which was presented again at 3:30 p.m.

This was a service of your Christmas Seals made possible by vour donations.

"It's a matter of life and breath."

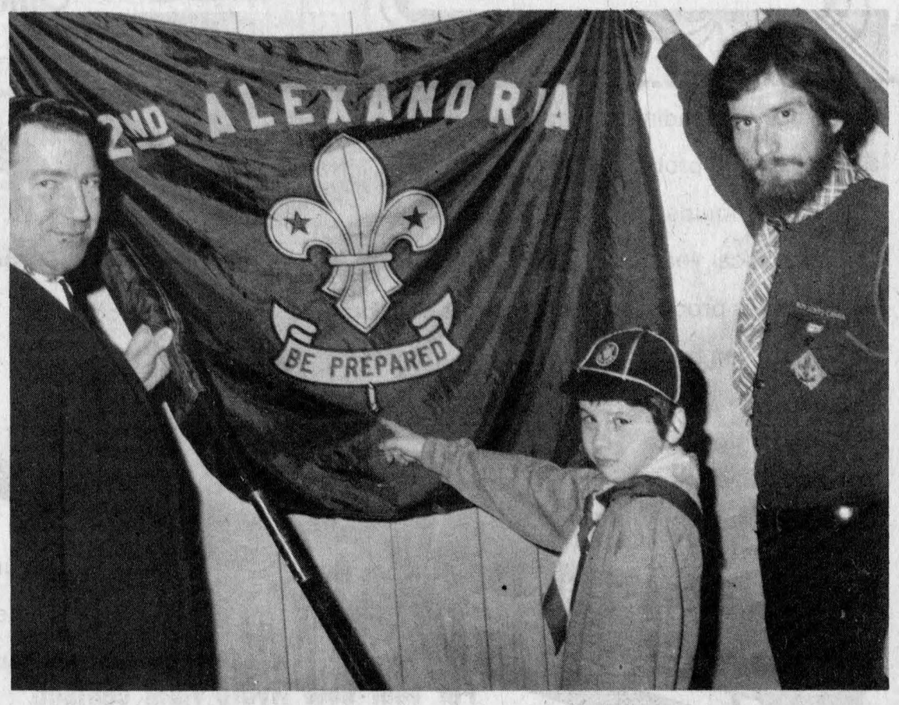

A REMINDER FROM SCOUT WEEK—Cub Geoffrey MacKinnon points to the scout motto at the father and son banquet held last Thursday night at Green Valley Pavilion. The son of Mr. and Mrs. Allan MacKinnon, he won a ribbon at the hobby show for his bird-house entry. At left is Donat Whissell, vice-chairman of the group committee and at right, Cub-master Chris Boal.

—Photo by Mrs. Mervyn MacDonald

Snowmobile safety activities on increase in Ontario

Safety and snowmobiling have always been topical subjects during the winter months. Unfortunately, tragedy, in the form of sometimes fatal accidents, does mar the relatively good safety record of this fast growing winter recreation.

However, according to Evan McDiarmid, manager outdoor safety of the Ontario Safety League, "an awareness to practice safe snowmobiling and safe snowmobiling activities is on a rapid increase throughout Ontario." This according to McDiarmid, "is a direct result of organized snowmobile clubs, safety associations and snowmobile distributors combining their efforts towards an improved safety record within the sport."

Ontario Snowmobile Distributor Association president, Bob Paterson, reports that during the series of OSDA Sno-Farie's held throughout Ontario last year, over 200,000 miles were recorded by 3,000 Ontario snowmobilers without one serious mishap. The OSDA Sno-Fari program consists of a "safari" on snow. There will be six rides in Ontario this year, each ride over a course of 50 miles. Snowmobilers taking part in the rides pay a $2.00 registration fee and for this receive a safety check before the machine is allowed on the course; a sticker and a crest saying their machine has passed the check; (only 50 machines out of 3,000 did not qualify last year for the safety sticker) a fifty mile ride on a groomed and signed trail designed by experts; guides on the trail and a hot meal at the end of the ride.

"One of the reasons for the success of our program is the support we receive from the local snowmobile club members," said the OSDA president. He went on to note that local snowmobile clubs contribute greatly by showing non-club members who take part in the rides the benefits of joining the clubs. Club members know the trails in the local areas and they have the best safety records (according to an OSL official no known snowmobile fatal accidents have occurred on snowmobile club maintained trails.)

This year there will be an OSDA Sno-Fari in the Ottawa-Cornwall area on Sunday, Jan. 18th. The ride will be hosted by the Seaway Valley snowmobile club and for further information please contact Ron Eaman, 933-1485. Participants will leave MacDonell's Inn between 10 and 12 noon.

Seat belt law governs pre '71 cars

On January 1, 1971, the federal government introduced a regulation pursuant to the motor vehicle safety act (Canada) to the effect that all passenger cars built after this date require at least a lap type seat belt assembly for each designated seating position.

The regulation stated that where the vehicle is not a convertible, the front outside positions must be fitted with both lap and shoulder belts.

Cars that were built previous to January 1, 1971 may not, in many cases, have had seat belts installed by the manufacturer.

Under Ontario's seat belt law if the car is pre-1971 and has operable seat belts installed, they must be worn. If they are, however, inoperable, they need not be either repaired or worn.

If the car is pre-1971 and has no seat belts (or if the seat belts have been removed) they do not have to be installed or replaced, and the person is not liable to be charged for not wearing a seat belt.

Tenant groups form committee

On February 10, a meeting was held at the Senior Citizens' apartments, 113 Lochiel St. West, Alexandria, under the direction of the Housing Manager, Andre Tessier of Ontario Housing Corporation, Hawkesbury.

A Tenants' Association Committee was formed with the following elected: President—Mrs. Aline Seguin; Vice-Pres.—Mrs. Theresa Poole; Secretary—Mrs. Lucille Lalonde; Treasurer—Gordon Berry.

An agenda will be made up to plan social activities and trips throughout the year.

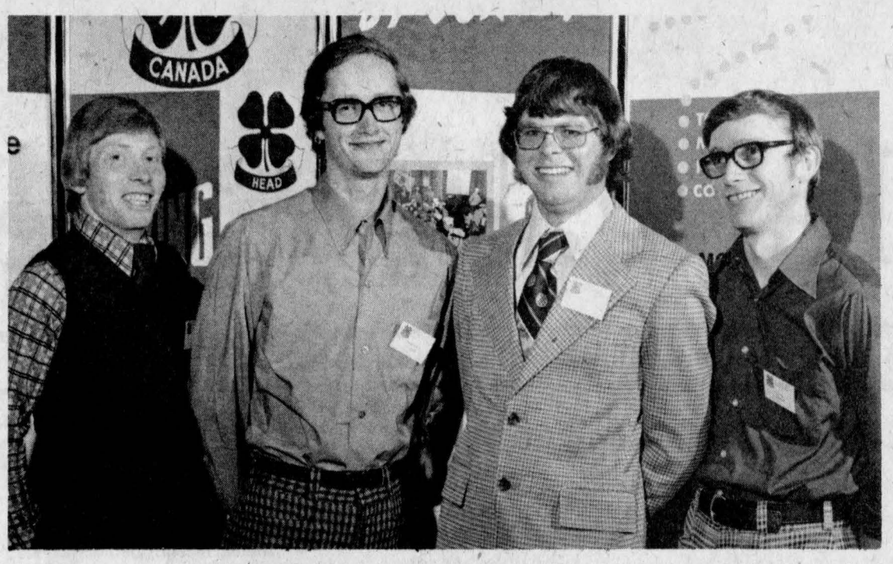

ATTEND TORONTO CONFERENCE FOR 4-H LEADERS—Eighty delegates from across Ontario, including (left to right) Rodney Fox, RR 5, Cayuga; Manson Barton, RR 2 Dalkeith; John Gunnewiek, RR 2 Elgin; and Lyle Howes, RR 2, Dalkeith, attended the recent Provincial 4-H Leaders' Conference in Toronto. Sessions at the conference enabled the leaders to exchange and develop ideas for 4-H programs and to provide guidance for the provincial 4-H program.

Cost . . .

(continued from page 1)

average attendance at meetings of 13. Equipment donated to the Manor included a hospital bed, and room dividers. Social events included the Mothers' Day tea, wine and cheese party, buffet dinner, and the regular sing-songs. Big Brothers and Big Sisters have 14 volunteers visiting 17 residents.

Administrator Allan Vallance gave a summary of the year's work, with some interesting statistics. Of the 149 residents 91 were women, with an average age of 83, and 58 men with an average age of 76. The oldest resident was 102, the youngest 40. Of these 75 came from Glengarry, 33 from Stormont, 16 from Prescott, 7 from Dundas, and 18 from elsewhere. There were 153 employees, of which 60 were full-time . . . 52 of them from Maxville, 42 from Kenyon, and 45 from Roxborough. Salaries came to about $670,000 of which $250,000 went into the village of Maxville, $195,000 to the township of Kenyon, and $161,000 to Roxborough. General operating expenses were almost $900,000, which is edging close to the million-dollar mark, and a sign of steady progress since the Manor opened eight years ago. Mr. Vallance expressed his thanks to the many groups who stage the monthly birthday parties, to the Thomas Johnson fund for the donation of a special chair scales, to Mr. Ivan Sproule of Vancouver, the Cornwall Optomists and the Old Time Fiddlers, the Lions Club, and Ron Clare who brings music to the Manor every week . . . and the many other benefactors who help make life happier and more cheerful for the residents.

Mrs. E.L. Blair entertained Moose Creek WI at her home

The January meeting of the WI was held at Mrs. E. L. Blair's home with the conveners of resolutions by the hostess and Mrs. Wilfred Montcalm.

President Mrs. Emery Brunet opened the meeting with the WI Ode, Mary Stewart Collect and the Lord's Prayer.

Minutes of the last meeting were read and correspondence. Plans were made to attend the Osnabruck Centre gathering to hear Mrs. Harvey Noblitt from Ottawa.

Business was discussed and Mary Montcalm and Mary Boyle were appointed to buy an article to sell tickets on and report at the February meeting.

The February meeting will be a Valentine Party and will be held in the Sr. Citizen's Room.

Mrs. Blair and Mrs. Montcalm presented a fine program. Several resolutions were discussed and left with the conveners.

Mrs. Montcalm spoke on the "teacher" which was very interesting and left the group with a great many points and things we could be doing for the young.

Mrs. Stanley MacKay favored us with a solo "How Great Thou Art" accompanied by Mrs. Jos. Flaggerty at the piano. Mrs. Flaggerty also rendered a piano solo.

Roll call was "What would you do if you were Prime Minister of Canada?" to which there were a lot of amusing answers. Several contests were conducted, the winners being Mrs. E. Brunet, and Mrs. Rose Lapierre. Winner of the door prize was Mrs. Chester Valley.

A social hour followed as the hostess served a delicious lunch.

Skied at Montebello

Some members of the local cross-country ski club journeyed to Montebello, Que., on Sunday to try the three trails at Club Montebello.

ENTERTAINMENT AT THE
ATLANTIC HOTEL
STATION — ALEXANDRIA
FRIDAY NIGHT — FEB. 27th
SATURDAY AFTERNOON and EVENING
FEB. 28th
JIM CONNORS

Watch for the GRAND OPENING of your local CO-OP STORE coming soon !

Annual Meeting
The Eighty-First Annual Meeting of the members of the GLENGARRY FARMERS' MUTUAL FIRE INSURANCE COMPANY, will be held on
Saturday, the 28th day of February, 1976
at the hour of 2 p.m., at the Company Office in Alexandria, for the purpose of electing three directors. A statement showing the affairs of the Company on the 31st day of December 1975, will be presented and read exhibiting receipts and expenditures, assets and liabilities.
A. J. McDONALD, Secretary-Treasurer — SESEL WERT, President
Retiring directors: Ivan Sproule, John D. MacLean, John Allinotte, all of whom are eligible for re-election. Appointed director, Alex McDonald, to be elected for the balance of the term of the late Roy MacMillan.
7-2c

NEW LOCATION
St. Lawrence and Ottawa Valleys Health Unit
ALEXANDRIA OFFICE
IS NOW LOCATED IN THE GLENGARRY MEMORIAL HOSPITAL
TEL. 525-2222 ALEXANDRIA
7-5c

SPRING IS JUST AROUND THE CORNER !
Bank on Winning WITH FORD TRACTOR PARTS
Is your machinery ready to go?
If not come in and see us for parts or bring your machine in
We have a good supply of parts and accessories in stock
TROTTIER BROS.
Ford Tractors Equipment
Farm Equipment Reg'd
Hwy 43, Alexandria 525-3120

OUR PHOTO FINISHING SERVICE MEANS:
* EXCELLENT WORK
* FAST SERVICE
* REASONABLE PRICES
ALEXANDRIA DRUG MART
5 Main St. 525-2525

WAT'S NU SHOPPE
Main St. Lancaster Tel. 347-3598
Clearance of all winter merchandise
(Ski Jackets, Ski Suits, Boots, Coats, Etc.)
Every article has been drastically reduced
For Example . . . All Kauffman Snow Boots reduced to only
Children $10 Youths $12
Men's $15
Grab Table from 50¢ and up
Don't miss these big savings
Shoes for Ladies' and Children only $10
Men's trousers, reg. 22.99 now 15.99
7-1c

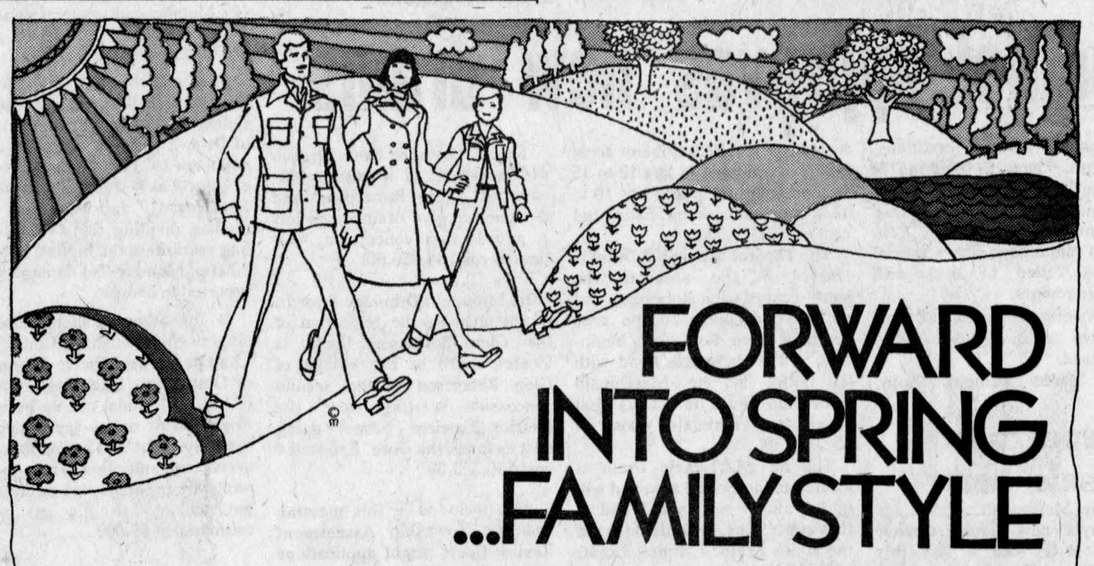
FORWARD INTO SPRING ...FAMILY STYLE
Kick up your heels and greet the sunny new season.
In shoes that keep your spirits high as a kite. Because they feel like spring . . . light, carefree, comfortable !
We have 'em.
Naturalizers, Hush Puppies, Ritchies or Jarmans.
While you're in our store, look over our new inventory of Levi's and our spring inventory arriving daily at
BARBARA'S
29 Main St. S. Tel. 525-1554

■ No daily spreading, agitation or liquid handling
■ No freezing problems
■ Handles liquids, solids and bedding
■ Economical yearly storage
■ Manure is processed and becomes a product for use in crop production
■ Manure can be handled with conventional equipment
■ Easy installation
■ Low maintenance
■ Hydraulic dependability
■ Move manure away from the barn
■ Pollution, odour and fly control
■ Nutrient conservation

For your new Hydro Ram contact:
Rombough Farm Services
BAINSVILLE, ONT. Tel. 347-2140

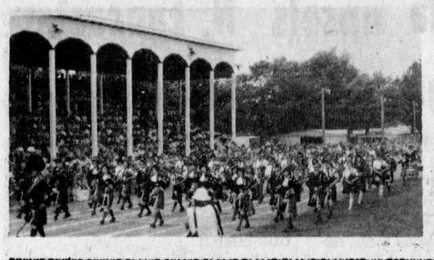

Maxville and Area

by Velma Franklin

527-5533

Mr. and Mrs. W. R. MacEwen have returned home after a short holiday in Miami and Sarasota.

Mr. and Mrs. Gerry Villeneuve just enjoyed a week's holiday in West Palm Beach, Florida.

J. W. Vallance, president of the Kenyon Agricultural Society and Mrs. Violet Gamble, treasurer, attended the Ontario Association of Agricultural Societies' convention at the Royal York Hotel, Toronto, as delegates from the men's division. The ladies' division was represented by Mrs. Donalda Vallance, Mrs. Willa Hunter and Mrs. Aula Smith.

ANGLICAN SERVICE

The service next Sunday, February 29th, at St. Michael's Anglican Church will be Holy Communion at 9:00 a.m.

DELEGATES AT MANOTICK

Mrs. Jane Laing, Mrs. Caroline Clay, Mrs. Lorna Winter, Mrs. Agnes MacKenzie, and Mrs. Lila Jamieson were five delegates from the Maxville Manor Auxiliary who attended the Workshop last Monday at the Carleton Lodge, Manotick . . . a very interesting session on the relationships between the volunteers, the residents, and the administration.

LIBRARY HOURS

The district readers and browsers are requested to note that there will be a change in the hours at the Maxville Public Library. Effective March 1st and in the expectation of greater convenience for the borrowers, the library will be open three evenings a week . . . Monday, Wednesday, and Friday, 7:00 p.m. to 9:00 p.m., and three afternoons a week . . . Tuesday, Thursday, and Saturday, 2:00 p.m. to 4:00 p.m.

FIREMEN'S ACTIVITIES

The members of the Maxville Fire Department staged a successful euchre party in the Community Hall last Tuesday evening, with a nice selection of prizes donated by local merchants and businessmen. First prize winners were Mrs. Wilfred Doth and Donnie Munroe; second prize . . . Mrs. Quenneville, Mack O'Byrne and consolation, Mrs. Jos. Rolland and Mr. Cardinal. Mrs. Lise Leblanc won the door prize. A good many tickets were sold for the clock-radio raffled yesterday . . . and the lucky winner of this was Mrs. Margaret Michaud.

There was an error in reporting the Firemen's dinner and presentation last week . . . credit for organizing the dinner and the presentations should correctly have gone to the members of the Maxville Firemen's Association, and inadvertently omitted from the guest list were Mr. and Mrs. Donald Pilon, councillor and Village Fire Commissioner.

ANNUAL MEETING

The Maxville Horticultural Society held a very well-attended annual meeting with about 75 members turning out for the business session, a pot luck supper and card party with everyone enjoying crokinole, bridge and euchre. The executive officers remain as before . . . Pres, Mrs. Mabel Guindon, vice-pres. Mrs. Caroline Clay, secretary, Mrs. Dorcas MacDougall and treasurer Mrs. Lorna Winter. The directors also remain unchanged with one exception . . . Mrs. Lila Jamieson replaces Mrs. Neil MacRae on Peter Street.

MANOR EUCHRE

The Maxville Horticultural Society staged the bi-monthly euchre at the Manor last Wednesday evening. Ladies winners were first: Mrs. Isabel Cameron; second, Mrs. Lila Jamieson, and consolation, Miss Karen McBain. For the men, first: Lorne Presley, second, Ian McDonald, and consolation, Eldred Scott. The door prize was won by Mrs. Hilda MacPhail. The next Manor Euchre will be put on by the Young At Hearts' Club on Wednesday, March 3rd.

Maxville meals on wheels serves 12 twice a week

A dozen members of the "Meals on Wheels" program braved a sudden snow storm and enjoyed a pleasant morning meeting at the home of co-ordinator Mrs. Alison Wilson on the fourth of Kenyon. Mrs. Gwen Swift was welcomed back after a short holiday, and Treasurer, Mrs. Lorna Winter reported adequate funds on hand, with a substantial donation from the Academy of Medicine. There have been no major expenses in the program this year.

Chairman Mrs. Joan Siwik said more drivers were needed, especially in the winter months, and any interested volunteers are asked to call in. There was some discussion about changing to a smaller hot-lock box, that would fit into the smaller cars many people are beginning to prefer driving, and the possibility of putting the soup into one large, convenient thermos. A clear black and white sign "Meals On Wheels" is to be made and carried in the car window as identification for the day's driver. If it seems necessary to encourage drivers, the cost of the required gasoline could be reimbursed from program funds. On account of the general inflation in the economy, the price of the meals has had to be increased to one dollar.

A two-year term was decided to be the most practical for all offices. Notice has been received that the group is eligible to send a delegate to the two-day conference on "Meals On Wheels" to be held in Toronto the 12th and 13th of September. The Maxville meals go out on Tuesday and Thursday . . . the formation of a similar group in Moose Creek could mean that the equipment would get more use, going out on the other days of the week. Next meeting for "Meals On Wheels" will be at 10 o'clock in the morning, Wednesday, April 21st, at the home of Mrs. Gwen Swift.

Twelve people are presently receiving the "Meals" twice a week. The box holds sixteen so there is room for four more. For anyone who, by reason of age or ill-health, is not able to conveniently "dine out" . . . the "Meals" is a wonderfully friendly and inexpensive way of "dining in."

Pageant to be held in Perth

In a matter of a few weeks, Karen Barkley of Smiths Falls, Miss Eastern Ontario 1975, will conclude her reign, with the selection of Miss Eastern Ontario 1976, in Perth, on March 27th.

The demanding but enjoyable selection of the new queen will be handled by judges who come from as far away as Toronto, London, and Watertown, New York.

Pageant organizers are pleased to announce the well known personality—Chuck Collins—of Rothmans of Pall Mall Canada, will again be the master of ceremonies.

Interest in the pageant held the afternoon and evening of March 27th . . . is mounting with 24 entries out of a maximum of 40 permitted . . . and donations of prizes from various parts of Eastern Ontario have been received to be presented to the contestants.

For information and tickets . . . contact Oriville Buchanan at 267-1462, or the Perth Chamber of Commerce at 267-3200. Closing date for entries is: Saturday, March 20th.

Maxville Fair June 24 to 27

Dates of Maxville Fair this year will be June 24 to 27. In the recent report of the annual meeting wrong dates were given.

CWL MEETING

The St. James' CWL held their monthly meeting on Feb. 19th. Before the meeting a mass was said by Father Lefebvre for a deceased member of the CWL. A reading from James 1, 19 to 27, was read by Mrs. Edna Rolland. Father Lefebvre read the Gospel from Mark 8, 22 to 25, and the records by Joe Wise were played to correspond with the mass.

The meeting was brief because the president was absent. The film "A Time To Die" was shown, and a short discussion followed. Lunch was served by Mrs. G. Jans, and Mrs. Gladys Guindon. A successful euchre was held at St. Bernard's School on Feb. 9th.

LIONS WINNERS

Recent winners in the bigger and better Lions Draw were Rykus Wensink and Ernie Cameron.

Good reports reviewed at Church annual meet

The recent annual meeting of the congregation of Kenyon Presbyterian Church, Dunvegan, was an occasion of inspiration and thanksgiving. The Moderator was the Minister of the Church, the Rev. Delbert R. Chatreau, B.A., B.D. The meeting opened with the singing of the 125th Psalm, followed by the reading of a portion of Scripture (Colossians 3.12-17) deliniating the quality of life expected of a congregation of Christians, and by prayer.

Fraser Campbell was chosen as Secretary of the meeting. The report of the Kirk Session, read by the Clerk, Dan M. MacLeod, showed a net increase in membership of seven per cent over the previous year and outlined the special services and events of the year. The Treasurer's report showed an increase in giving for all church purposes, exclusive of cemetery funds, of $3,415 over the previous year. Organizations within the Church showed comparable gains in finances.

Newly elected officers for the year were as follows: To the Board of Trustees for a three-year term, George McIlwain; Treasurer, J. Russell Morrison; to the Cemetery Committee, Glen MacRae; to the Directors of Maxville Manor, Malcolm Grant; to the Deacons' Court, J. Russell Morrison. All other officers remain as in the previous year.

Special recognition was paid to the work of the retiring Treasurer, Mrs. Beverley MacQueen, who had served for ten years most efficiently. Motions of appreciation were offered and enthusiastically adopted in tribute to the faithful work of the Church Organist, Mrs. Allister Campbell, and the Caretaker, Willie J. Clark.

The well-attended meeting demonstrated a keen interest and high morale, and the work of the new minister during the short time he had been at Kenyon Church prior to the meeting was commended.

David Danskin
SCOTTISH SUPPLIES
MAIN STREET, MAXVILLE, ONTARIO
BAGPIPES, CHANTERS
MUSIC BOOKS, REEDS,
SPORRANS, HOSE, SKEAN DHUS
JEWELLERY, TARTAN BLANKETS, RECORDS,
NOVELTIES, TARTAN BY THE YARD
KILTS and JACKETS MADE TO MEASURE

BOB'S
COMMERCIAL HOTEL
DALHOUSIE STATION
presents music by
MALCOLM DEWAR
and VIOLA McCUAIG
Saturday and Sunday
FEB. 28th - 29th
Why not come in
and enjoy the fun

FARM RETURNS
SPECIALLY TRAINED STAFF
H&R BLOCK®
261a PITT
CORNWALL
tel 933-6397

BOURDEAU'S
MEAT SHOP
RR1 BAINSVILLE TEL. 347-2288
- Custom Work -
We have the facilities to age, cut, wrap and freeze your beef and pork to specifications
Also sales of A-1 and B-1 Government inspected beef
Sales of government inspected young pork by half or whole carcasses
Denis Bourdeau, Prop.
44-tf

EMOTIONS
ORCHESTRA FOR ALL OCCASIONS
DANCES, RECEPTIONS, STAGS, ETC.
For more information call
347-2117 — 347-2938
7-2o

·TUESDAY FAMILY SPECIAL·
THRIFT BOX WITH FREE FIXIN'S
TUESDAY MARCH 2
When you buy a Thrift Box at the regular price of $4.25, you get FREE
8 fl. oz. Salad
French Fries
for 3
(one whole chicken)
TUESDAYS YOU SAVE $1.30
Col. Sanders Recipe Kentucky Fried Chicken® A CANADIAN COMPANY
Colonel Sanders and his boys make it "finger lickin' good."
Scott's chicken Villa®
OVER 100 LOCATIONS IN ONTARIO—SEE YOUR PHONE BOOK FOR THE ONE NEAREST YOU.

MacGILLIVARY'S
Outfitters
315 Clark Ave., Cornwall
Tel. 933-4867
BAGPIPES
HIGHLAND
SUPPLIES
TARTAN
by the yard
anything Scottish
we have it
16-18-tf

BUY NOW
your
RIBSTONE SILO
For Hay or Corn
Ribstone Silos are constructed of patented, overlapped concrete stones (steel reinforced).
Only ribstone joints are cemented inside and outside.
Unmatched Qualities
BUTLER SILO
UNLOADERS
3 cable suspension
Future for Future
Butler outclasses them all
LEO LAUZON
Authorized Dealer
SALES and SERVICE
85 St. George St. W.
Alexandria
Tel. 525-1937 or 525-2629
13-tf

CO-OP®
Where the EMPHASIS is on VALUE
(SPECIAL PRICES ARE IN EFFECT UNTIL MARCH 6, 1976)
BUY BY THE CASE AND SAVE
HD7 Motor Oil exceeds warranty requirements for new cars and trucks.
681-740 '30' grade SPECIAL $15.12 case of 24 SPECIAL 90¢ quart only
(63¢ quart when you buy a case)
681-743 '30' grade $56.25 25 gal. drum
681-710 10-W-30 SPECIAL $16.74 case of 24 SPECIAL $1.00 quart only
(70¢ quart when you buy a case)
681-713 10-W-30 $63.45 25 gal. drum
681-593 DMO MOTOR OIL for Diesel Engines '30' grade SPECIAL $14.76 case SPECIAL 90¢ quart only
(62¢ qt. when you buy a case)
'30' grade SPECIAL TRANS-HYDRAULIC FLUID $54.00 25 gal. drum
681-602 SPECIAL $13.95 5 gal. pail
681-604 SPECIAL $107.19 45 gal. pail
DAIRY SANITATION PAYS
WHIRL CHLORINATED SPRAY & CIRCULATION CLEANER
Deodorizes while it destains. Gets your milk lines and dairy equipment extra bright and clean. 30 lb. pail. No. 592-046 FARM PRICE: $29.35
IOSAN MILKING EQUIPMENT CLEANER
Cleans, sanitizes and prevents milkstone in milking equipment. Cleans, disinfects, controls spread of mastitis on cattle. Handy 1 gal. jugs. No. 206-022 $8.95 ea.
NEW DIVERSOL BX/A
This powered chlorine (solium hypochlorite) sanitizer and cleaner is now fortified with bromaine to enhance the bacterial action. Use as a sanitizer on pipelines or other milking equipment just before milking. Also can be used as an effective bulk tank cleaner and sanitizer.
7 lb. tin of Diversol $6.15 ea. No. 592-022
45 lb. drum of Diversol $33.60 ea. No. 592-006
6½" RIGID DISKS — Designed for rapid flow and good retention. Can be used in gravity or pipeline systems. 150 disks per package $3.29 pkg. No. 544-020
6½" PLAIN FILTER DISKS — Fibre-bonded to provide efficient removal of sediment. 100 disks per package. No. 544-014 $2.10 pkg.
FRAM OIL AND AIR FILTERS
Buy a case of 12 oil filters and save a 5% discount
Convenient spin-on type for many models for Ford and Chrysler Family, Chevrolet and Pontiac (Fram #PH13A and PH8). American Motors, Buick, Olds, plus Chev and Pontiac cartridge type air filters also available (Fram #PH11, PH25, PH30, CH200PL). No. 526-000 Fram Oil Filters $1.79
Easy to change Fram Air Filter for many GM Family 6 and 8 cylinder (Fram #TCA189PL). Above filters packed in handy Tri-Pak (3 filters per pack). Other Tri-Pak Fram Air Filters also available. No. 526-000 Air Filters $2.69 ea. When purchased in Tri-Pak
LUBCO MULTI-PURPOSE GREASE
Ideal for farm, industrial and automotive lubrication. No. 682-111 SPECIAL $9.90 25 lb. pail
No. 682-199 SPECIAL $5.04 case of 10 cartridges
MULTI-LOAD GREASE GUN
An all-purpose grease gun for cartridge or bulk loading. The special plunger allows loading by cartridge, dispenser or any hand method. Develops 10,000 lbs. pressure. No. 571-001 $6.45
REMINGTON MIGHTY MITE AUTOMATIC 14" CHAIN SAW
Cuts trees to approx. 28" thick. Features: 34 cc (2.1 cu. in.) engine, low profile chain, automatic oiler, pre-set trigger latch and 14" blade. No. 547-993 $119.99
525-2523 ALEXANDRIA 525-1924
A BRANCH OF UCO UNITED CO-OPERATIVES OF ONTARIO

Broncos humiliate Glens in weekend play-off opener

by Gary Shepherd

On Sunday Roch Lajoie's Glens travelled to Cardinal for their first game of the quarter finals against the Broncos. Only ten players including two goalkeepers made the trip. As a team must ice a minimum of 12 players the Broncos automatically had the two points, but the clubs decided to play the game anyway as over four hundred fans turned out.

Wayne Cameron of the Glens opened the scoring early in the first period but from then on it was all Cardinal as they dumped the locals 13-3.

Bruce Trewartha and Dick Byers both had three goals for the winners. Bill Mullen, Doug Byers and Armand Roy added two each with the single going to Don Adams.

Wayne Cameron had two for the losers and Paul Seguin notched the single.

Assistant manager Gerald "Jake" Simpson was very disappointed with the poor turnout of players but hopes to have a bigger squad Wednesday night for the second game.

The series resumed Wednesday in Maxville. On Saturday the Glens return to Cardinal and the fourth game in the best of seven series is slated for Maxville on Sunday, Feb. 29th at 2:30 p.m.

Results of last week's games:

Feb. 16th Alexandria 9, Winchester 6

Feb. 18th, Winchester 4, Long Sault 2

Feb. 20th, Morrisburg 5, Metcalfe 2

Long Sault 14, Prescott 8.

Play-offs:

Series "A" Morrisburg 4, Metcalfe 2

Series "B" Cardinal 13, Alexandria 3

Series "C" Long Sault 6, Winchester 4.

Final Standings

	W	L	T	P
Morrisburg	28	3	5	61
Cardinal	21	10	5	47
Long Sault	14	16	6	34
Winchester	14	18	4	32
Alexandria	12	17	7	31
Metcalfe	9	19	7	25
Prescott	7	22	6	20

Top Scorers

	G	A	P
Kevin Duvall M	41	62	103
Don Adams C	46	56	102
Bill Mullen C	36	53	89
Doug McNairn M	39	41	80
Armand Roy C	21	51	72
Doug Byers C	33	36	69
Mike Rochon Met.	29	40	69
Chuck Lawlor M	32	35	67
John Charlebois A	31	30	61
Sam Moss L.S	25	36	61

Trophy Winners—

Division Pres. Mitch Collison, presented the "Winchester Press Challenge Trophy" to Captain Chuck Lawlor, Morrisburg pennant winners.

Morrisburg Legion #48—Top goaler trophy, Don McNairn, 3.32.

President's trophy, top scorer —Kevin Duvall, 103 points.

Play-off games—

Wed., Feb. 25th—Cardinal vs Alexandria, 8:30

Saturday, Feb. 28—Alexandria at Cardinal, 7:30

Sunday, Feb. 29th—Cardinal at Alexandria, 2:30

Wednesday, March 3rd—Alexandria at Cardinal, 8:00.

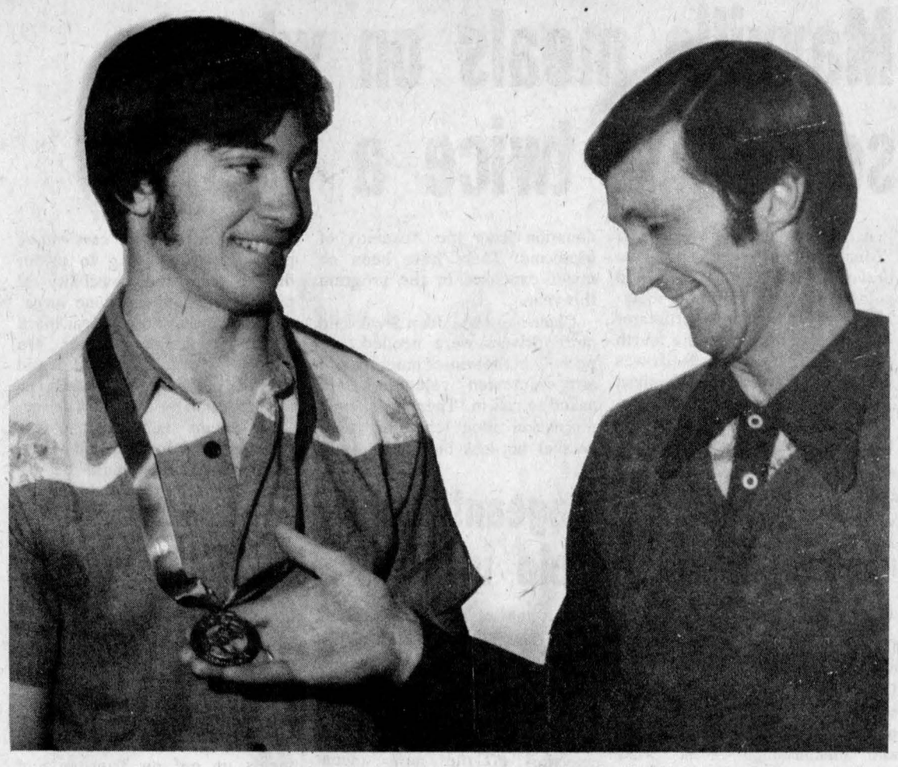

Alexandria upsets N. Lancaster in first game of final series

by Henry Dumouchel

Alexandria Bar-B-Q took a one game to nothing lead in their broomball series final against North Lancaster when they defeated them three to one on Sunday. It was a hard hitting game, with ten penalties assessed, six to North Lancaster and four to Alexandria.

The Bar-B-Q team jumped into an early lead on two quick goals nine seconds apart, by Richard St. Denis and Mike MacDuff. North Lancaster replied with their one and only goal by Phil Dumouchel.

Allan MacDuff scored the third for Alexandria late in the second period, to assure them the victory. They outshot the Roadrunners 15 to 6.

They will tangle again next Sunday, at 12:00 noon, in the second game of the series.

Add life to your home or office

Buy your live plants at

PAUL'S Florist and Gift Shop

Gisele Trottier OWNER — Suzanne Clement OWNER — Paul Roy DESIGNER

Alexandria 525-3852 or 525-2219

Wrestler to provincial rounds

Ronald Leblanc of Glengarry District High School placed second in EOSSA competition last Saturday in Smiths Falls to win the right to compete in the OFSAA provincial championships.

According to instructor Jean Yves Jeaurond, it was a very close decision. Ronald lost first place in the last second of the match by one point. Ronald wrestled in the 168-pound class.

Ronald will be travelling to Kitchener this weekend to compete in the Ontario division.

Three other boys from GDHS also placed in the rounds, all in fourth place. Richard Brabant in the 123-lb. class, Terry Proulx in the 136 and Roger Dubeau in the 164.

Pistons Celtics win play-off start

Celtics beat the Wings 70-58 to take the first game in the best out of the three semi-final play-offs. Leading the Celtics in Thursday night's game was Bert Massia with 23 points. With the importing of new referees, the game was closely called with 32 fouls being assessed. The Celtics will be trying to eliminate the Wings this week and the action will be starting at 8:30 p.m.

Concentrated effort and determination led the Pistons to a 45-44 decision over the Derainjoes. Even though this game went into overtime, after recapitulation it was found that the Pistons had won in regulation time. Butch McFadden was the top scorer in the game with 18 points to his credit. The second game of this play-down is scheduled for Thursday, Feb. 26th at 7:15 p.m.

Snowmobile rally had 54 entries

Trophies were presented last Saturday night at a dance in St. Paul's Parish Hall, Dalkeith, to winners of the events held at the Dalkeith Snowmobile rally on February 15th.

There were 54 snowmobiles taking part in the program organized by Hubert and Ginette Duchesne and Pierre Wilfe of Dalkeith.

Dr. Lanthier presented the prizes to the winners as follows: Marcel Binette, Dalkeith; Maurice Titley, Glen Robertson; Guy Binette, Ste. Anne de Prescott; Robert Ranger, Marcel Blais and Donald Belair all of Alexandria; Germain Binette, Ste. Anne de Prescott; Gilles Diotte, Glen Robertson; Ghislaine Binette, and Robert Lafrance, Ste. Anne de Prescott; Floyd and Nicole MacDougall of Dalkeith; Real Diotte, Glen Robertson; Luc Roy, Ste. Anne de Prescott and Peter Berry, Dalkeith.

Lise Titley, Glen Robertson, and Laurier and Jean Brunet of St. Eugene, were winners of the slalom.

Richard Sauve of St. Anne, was winner of the basket of cheer.

GLEN ROBERTSON

CARNIVAL DANCE

sponsored by

Glen Robertson Recreation Committee Inc.

Saturday, February 28

ST. MARTIN CHURCH HALL

Glen Robertson

Music by Quan Hilltop Singers

Refreshments

DRAWING AT DANCE

Come and bring your friend for a Happy Carnival

Don't forget the Record Hop

Friday Night, Feb. 27th

at the Recreation Centre

See Our Large Selection Of International Wall Coverings

FOR THAT SPECIAL MODEL, CHOOSE FROM ONE OF OUR MANY BOOKS

FAST DELIVERY



We now have the famous Birge Catalogue with over 90 models for your child's room

Popular models in stock

LALONDE GENERAL STORE

117 Main St. S. 525-1424



Frozen FRESH HERRING ..... lb. 49¢

SALT HERRING ..... lb. 59¢

SALT HERRING .... 20-lb. pail 11.00

TOM COD ..... lb. 39¢

MACKEREL .. 39c lb. or 3 lbs. for 1.00

POLLOCK, Whole ..... lb. 59¢

OCEAN PERCH FILLETS 5-lb. box 4.39

OCEAN PERCH FILLETS 1-lb. pk. 1.09

BOSTON BLUE FISH .. 5-lb. box 4.25

BOSTON BLUE FISH FILLETS lb. 89¢

ALSO HADDOCK FILLETS, COD FILLETS, SALMON, HALIBUT, SALT COD FISH, FISH STICKS, FISH and CHIPS, DRESSED SMELTS, OYSTER CUPS FRESH FRUITS and VEGETABLES

MELOCHE & SABOURIN

We reserve the right to limit quantity

TEL. 525-1295 ALEXANDRIA

SOFT TOUCH

MUSIC

FOR ALL OCCASIONS

Receptions, Mixed Parties, etc.

Call Ernest — 525-1779

8-1p

EASTERN ONTARIO

INDOOR PIPING and DRUMMING CHAMPIONSHIPS

Sponsored by the Ottawa Branch of the Ontario Piping and Drumming Society

SATURDAY, MARCH 13th

GLENGARRY DISTRICT HIGH SCHOOL

Competition commences at 10 a.m.

—Grades 2, 3 and 4 in pipe bands
Grades 2, 3 and 4 piping quartets

—Solo piping, amateur

—Solo drumming, amateur and novice

—Drum fanfares

Admission: Adults $2 Students $1

8-3c



Come in to Glengarry Motors today !

BE A GM TEST DRIVER !

and get a book of valuable coupons FREE

just for taking a test drive !

All you're asked to do is go for a demonstration drive in one of our 1976 cars or light-duty trucks and we'll gladly give you a free book of Bonus Buck coupons. GM Bonus Buck coupons offer reduced prices or special bonuses on goods and services as varied as restaurant meals, travel, entertainment attractions and quality products. The redemption value of the coupons is over $100 . . . just our way of saying thank you for being a GM Test Driver.

GM Bonus Bucks

SHOP ECONOMY SHOP GLENGARRY

Free GM Bonus Bucks today at

GLENGARRY MOTOR SALES LTD.

68 Main St. S. Tel. 525-1480

PINTO FOODS

MAIN STREET ALEXANDRIA

OPEN 7 DAYS A WEEK — 9 A.M. TO 11 P.M.

All Popular Brand Cigarettes

Reg. 5.79 carton King Size 5.89 carton

J. T. Hay boots four goals Stars overcome Hellas

by Carman MacMillan

On February the 20th the Stars got a little revenge on Hellas by coming off an 18-14 loss to defeat them 13 to 8. The Stars were really up for the game. It showed how the boys wanted to play by the fact that we were there one hour ahead of time, and with a record 20 players in attendance. The only players not there were Ian MacLauchlin and Brian Filion who was home from college but was a little under the weather.

Before the game we were told we could only play 16 players so four men had to undress. The boys really came on strong from the opening face-off.

Our strong point Friday night was our goaler Allan Byers and our two top defensemen Jackie MacLean and David MacMillan.

Allan, Jackie and David all play for us in the outdoor league and really came up with strong efforts through the whole game.

After the first half Friday we were tied 5 to 5. It was the second half that we showed well in ball control and also on the score board. J. T. Hay was the big gun for the Stars this week with four goals. Hugh MacGillivray, John MacPherson and Andre Chenier, each with two goals. Norman Laliberte, Bruce MacGillivray and Remi Sauve with one each.

The second half was good for us. It cut our goals against down. Allan only allowed three goals in the second half while we scored eight goals. It shows that the Stars have a good balanced club, even with the new look of 13 rookies in the line up. The only way to continued success is by working together. The Stars showed Friday night that being a rookie or one of the old regulars, it didn't matter. We worked as a team and the team won the game, not just one single person.

The boys have something to be proud of, in that we can work as a team in harmony, before, during or after the game.

If all the teams in the league could get along as well you would see a lot less violence in the sport of soccer.

This week's photos are two rookies. On the left is Frank St. Pierre and on the right is Ian MacLeod.

Frank plays hockey for the All-Star Midgets and also plays basketball for the high school. In the summer he played soccer for the first time for Lochiel Juniors and also plays softball for the Rockets in the league in Alexandria. He was winning rookie of the softball league and also won the Lion's Frank Boucher Memorial trophy.



Ian played soccer in the minors in the Glengarry league for the last few years. This is his first year in indoor soccer. Ian is famous not for his great soccer, but for his fabulous violin playing. He will be in the violin contest at the Bonnie Glen Pavilion on March 6th.

Good luck to you.

Indoor Soccer League

As of February 7, 1976.

	W	T	L	P
Ottawa Gaels	4	0	0	8
Glengarry Stars	3	1	0	7
New Hellas	3	0	1	6
Ottawa Cosmos	3	0	1	6
Civic United	1	1	2	3
Ottawa Scotia	1	1	2	3
B.N.R. 76	1	1	2	3
Cosmos Reserve	1	1	2	3
Ottawa United	0	1	3	1
Los Latinos	0	0	4	0

Cup Group 1, as of Feb. 10

Civic United	1	0	0	2
Cosmos Res.	1	0	0	2
B.N.R. 76	0	0	0	0
Ottawa United	0	0	1	0
Ottawa Scotia	0	0	1	0

Cup Group 2 as of Feb. 10

Ottawa Cosmos	1	0	0	2
Glengarry Stars	1	0	0	2
New Hellas	0	1	0	1
Ottawa Gaels	0	1	1	1
Los Latinos	0	0	1	0

Note: Cup first two teams on top of each group go into semi-final.

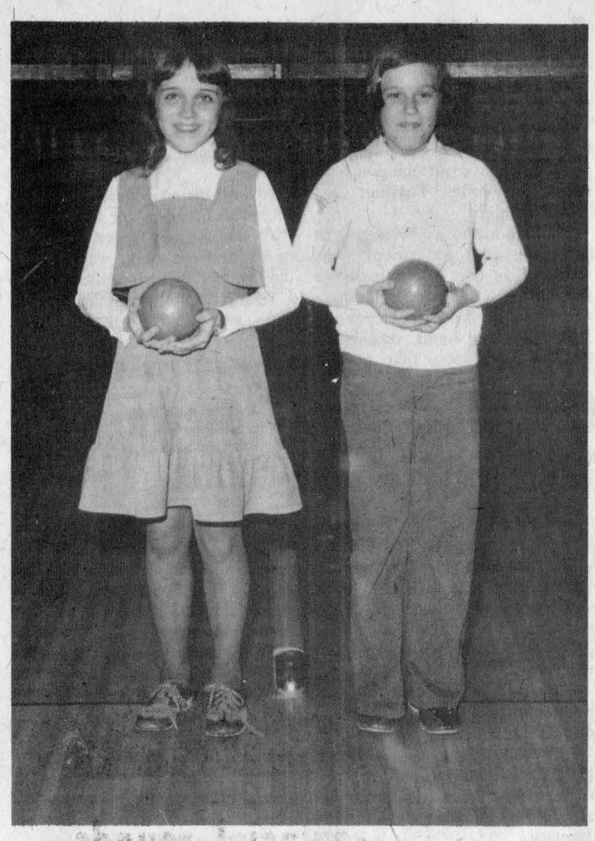

JOANNE MENARD SUZANNE LALONDE

To compete in Scarborough

Two eleven-year-old girls from the Youth Bowling Council in Alexandria were champs in their divisions in the regional bowling finals held in Cornwall last Sunday.

Suzanne Lalonde, the daughter of Mr. and Mrs. Marc Lalonde and Joanne Menard, the daughter of Mr. and Mrs. Rene Menard defeated bowlers from Cornwall, Brockville, Ingleside and Hawkesbury to win the right to compete in the provincial finals which will be held in Scarborough on March 13th and 14th.

Suzanne, a bantam, is in her first year bowling and Joanne is in her second year. If they win in Ontario they will go on to Regina to compete for the Canadian five-pin championship.

There were 22 other young bowlers from Alexandria in the competition. They were: George Lavigne, Wayne Lapierre, Marcel Cholette, Daniel Dubois, Gilles Massia, David Lacombe, Laurier Maheu, Gerry Chabot, Pierre Girard, Marc Lanthier, Richard Lavigne, Jacques Martin, Karen Lamarche, Colette Taillefer, Linda Ramsay, Linda Lacombe, Natalie Binette, Suzanne, Joanne and Nicole Wissell, Paulette Paradis and Debbie Lamarche.

Local rink won men's bonspiel

An Alexandria rink filling in during last week's men's bonspiel at Alexandria Curling Club won the major event in Saturday's finals.

The rink skipped by Jerry Adams won its three games in the finals Saturday, to take the main prizes. Playing with Mr. Adams wee Gaetan Ravary, Pat Killoran and Lorne Lawson, third stone.

The foursome won the bonspiel final over "Red" Lefebvre's Valleyfield rink.

Don Hadley's four from Brownsburg took consolation honors over Sid Burwash of Vankleek Hill. Playing with Sid were two brothers, Everett and Justin, with Dean Allen throwing lead rocks.

Other clubs represented in the final day's play were those of Gerry Chapman, Hudson Legion; Bruce McDonald, Brownsburg; Harry Grant, Hawkesbury; Allan McKell, Riverfield, Que.

Stan Fraser and Keith MacMillan chaired the bonspiel and they report it was a success despite a midweek lack of sufficient entries.

Peewees impressive in 32-team tourney

The Alexandria Peewee travelling team under the coaching stability of Wayne Crack have added yet another trophy to their impressive collection this year. They returned last Sunday from the Kiwanis West League Peewee Tournament held in Dorion, Quebec over the last two weeks and have emerged as series "B" champions of the 32-team competition.

In the first game they played against the Brookwood "A" team and suffered their only loss of the tournament which put them in the "B" category. They lost by a 5-3 margin. On Feb. 19th our boys started their winning ways by squeaking by Ste. Anne de Bellevue 6-5 and went on to battle Rigaud for a 3-2 victory. In the final day of the tournament the boys blanked Cornwall "B" 4-0 which moved them into the finals against St. Nazaire. The local boys fired into the game and played 60 minutes of solid hockey to win the tournament on a decisive 8-2 victory. They will have a chance at a sixth championship in the Williamstown tournament which will be held March 13th and 14th. They certainly deserve our support at this local tournament.

Out of five tournaments entered the Peewees have returned home with five trophies, (four "A" and one "B". Coach Wayne Crack commented that the victory was a result of team effort and just plain hustle.

CCVS wins midget tourney

GDHS hosted a boy's Midget basketball tournament over the past weekend with eight High School teams competing: St. Lawrence, GDHS, Vankleek Hill, La Citadelle, Osnabruck, Hawkesbury, Seaway and CCVS.

In the semi-finals La Citadelle knocked out St. Lawrence 37-27 and CCVS ousted Osnabruck 52-24. CCVS went on to win the final match against La Citadelle 29-23.

In the consolation semi-finals VCI defeated GDHS 33-29, and Seaway eliminated Hawkesbury 24-10. VCI easily defeated Seaway 35-6 to capture the consolation finals.

Glengarry Meat Packing
ABATTOIR
NORTH LANCASTER 347-2616
Custom Slaughtering, Cutting and Wrapping
THIS WEEK'S SPECIALS
CANADA A1 BEEF SIDES ..... lb. 99c
CANADA B1 BEEF SIDES ..... lb. 89c
ECONOMY BEEF SIDES ..... lb. 71c
HALF PORK ..... lb. 95c
WHOLE PORK ..... lb. 90c
Above prices include Cutting and Wrapping
HAMBURG ..... lb. 49c
Homemade Style PORK and BEEF SAUSAGE lb. 79c
All Meat Government Approved

MINOR HOCKEY DANCE
sponsored by
Alexandria District Minor Hockey Assoc.
SATURDAY FEBRUARY 28th
BONNIE GLEN
BRIGADOONS ORCHESTRA
Lunch and Refreshments
8-1c

We want to be Your Clothing Store
That's right ! So why not come in and enjoy the relaxing atmosphere and browse over our large selection of casual clothes for everyday wear.
JEAN STATION
14 Main St. S.
"The First Unisex Store In Town"
WRANGLERS-LANDLUBBERS-LEES-G.W.G.'s
JUMPIN JEANS-BIG BLUE

COSY TAVERN
ALEXANDRIA
Saturdays:
9.00 p.m. to 1.00 a.m.
Old-Time Music
Entertainment
by Cassie and
Lucien Ranger
8-2c

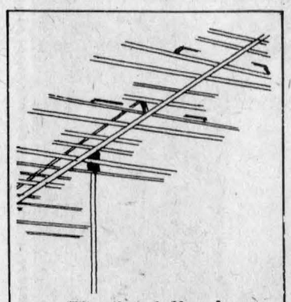
We Specialize in
ANTENNA and ROTOR
Sales and Installation
CLEMENT
FURNITURE
Tel. 525-1267 Alexandria
43-tf

Water Quality
SOFTENERS
PURIFIERS
FILTERS
COMFORT WATER TREATMENT
14 Main St. Alexandria 525-3877
Prop. Gerald Ouellette
23-tf

Irish Pub Night
WITH
THE BRIGADOONS
Friday, Mar. 5th
and
Saturday, Mar. 6th
Bide-a-Wee Inn
Alexandria
SPONSORED BY ALEXANDRIA LIONS CLUB
8-2c

Factory Sale
CASH and CARRY
GENWOOD INDUSTRIES LTD.
TESSIER ST. OFF CAMERON
HAWKESBURY, ONTARIO
TABLES, CHAIRS, ROCKERS
Some in maple, some in pine
Saturday, February 28th
9 a.m. to 1 p.m.
7-2c


Is biking your thing ?
If it is, come and see our selection of bicycles at
BERGERON & HOPE SPORTING GOODS
55 Main St. S. Alexandria Tel. 525-3688

MF Massey Ferguson
SPRING FEVER SALE!
We're offering special low prices on all new MF farm tractors under 80 pto hp, plus new MF industrial units in stock. Check how much you can save:




MODEL	YOU CAN NOW SAVE
MF 20 Backhoe Loader	$1,200
MF 30 Backhoe Loader	$1,200
MF 40 Backhoe Loader	$1,200
MF 50A Backhoe Loader	$1,200
MF 711B Skid Steer Loader	$600

Limited to available inventories until April 2nd, 1976
We've got other bargain machines in stock, at prices you'll find hard to believe. Come see, come SAVE!
Menard Farm Supplies
Green Valley Tel. 525-2190
8-10-13-16

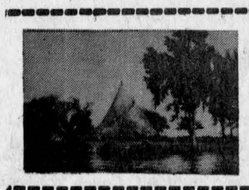

Lancaster News

"The Cairn Village"

Mrs. Alex Lalonde—347-3483

Miss Emily McInnes of Hamilton Island, called on Lancaster friends on Thursday on her way to Montreal to visit her sister Miss Donna McInnes.

Mrs. Arthur Smith returned home after spending some time in Ottawa.

Mrs. W. H Tett of Brockville spent a few days with her parents Mr. and Mrs. J. C. Watt and Colan.

Mrs. John Cusimano, Fourth Concession east, spent two days last week in Ottawa.

Mrs. N. F. Mossop had her granddaughter, Miss Barbara Mossop with her over the weekend.

Mrs. Grace Carey spent the weekend in Ottawa with her daughter, Mrs. Barr, Mr. Barr and family.

Ross Fraser returned home after spending two weeks in Toronto with his daughter Mrs. Russell Craig, Mr. Craig and family.

Miss Joanne Pattingale of Deep River is spending a few days with Mr. and Mrs. Howard Pattingale.

Sympathy is extended to the Dunlop family with the passing of Miss Llewella Dunlop of Williamstown who has been a music teacher in this area for several years.

Winners at a card party held in Knox Hall were John Robertson, James Driscoll, Ted Lalonde, Thelma Hall, Velma Driscoll, Olive McCreary and Caroline O'Brien.

'Alladin of China' will be presented in St. Andrew's Presbyterian Church Hall, South Lancaster, February 27th and 28th at 7:30 p.m. There will be door prizes awarded at each performance.

MARLEAU GARAGE

SALES and SERVICE

CASE, DAVID BROWN, FARM and INDUSTRIAL EQUIPMENT

ST. BERNARDIN, ONT. TEL. 613-678-2016

19-tf

Desrosiers & Hope Jewellers

49 Main St. S. Tel. 525-2339

PRESENTS

The Emotion Collection

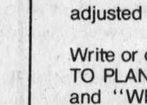

ornamented with

LIVING COLOR

The "Emotion Collection" when placed on you will tell the truth of your inner feelings.

Its secret is living color set in a collection which changes colors as it is affected by your body.

It responds to your state of mind and will guide you to learn more about yourself, to know yourself better.

Wear the collection and observe the constantly changing state of your emotions and inner feelings.

Earrings, (pierced or regular), bracelets, pendants and rings

Bainsville UCW had meeting

The Bainsville UCW met at the home of Mrs. May McEwen for the February meeting with the president, Mrs. H. J. MacCuaig, presiding. She opened the meeting with a poem on stewardship then all repeated the UCW "Purpose." Mrs. Muriel Robertson led the Worship Service which opened with the hymn "Rise Up O Men of God," followed with the Scripture reading from Ephesians 4th chapter, then prayer. The meditation read was entitled "The Spirit of Service" written by Dr. Robt. McClure. Mrs. Robertson closed the worship period with a poem "What God Hath Promised."

Ten members answered the Roll Call with bible verses containing the word "Rest." Thank you notes were received from Mrs. Pearl Thompson and from the Robertson family.

A motion was made not to purchase the "Mother's Day" teaspoons. Mrs. Sangster gave her supply report and reminded members of their birthday fees. It was announced the World Day of Prayer service is to be March 5th at 2 p.m., in St. John's Anglican Church, the readers from our UCW to be Mrs. May Laws and Mrs. H. Fourney. A meeting of the Social Function Committee is to be called to make plans for this year.

For the program, Mrs. H. Fourney had a reading entitled "All Alone and Feeling Blue." Mrs. MacCuaig closed the meeting with prayer. A social hour followed, lunch being served by the hostesses, Mrs. McEwen and Mrs. Wm. Black.

The next meeting will be at Mrs. H. Fourney's home.

WINNERS IN THE ALEXANDRIA LIONS CLUB 500 DRAW

5th WEEK
91 Gerry Deguire
319 Armand Lalonde
125 Archie McDougall
327 Lise Ranger

6th WEEK
328 Jean Luc Roy
65 Mrs. MacRae
103 Dr. Andre Cuerrier
159 Jean Paul Glaude

Scout dinner held last week

"Parents are really important in the scouting movement," Venturer Mike Forgues of Cornwall told the group attending the father and son scout banquet held at Green Valley Pavilion last Thursday night.

The importance of belonging to a world-wide movement was stressed by the young teen-age speaker who told of the satisfaction he derived from the organization following heart surgery as he was not able to take part in strenuous sports.

Almost 100 people were present as fathers joined their young cub and scout sons at the annual dinner.

Mayor Bruno Massie congratulated the leaders for their work with the boys—"When there is damage at the park, we know it isn't caused by the scouts."

Group committee chairman Bill Buss presented a gift to past chairman Mrs. Karen Dicaire who organized the evening.

Councillors show concern for high cost of education

Charlottenburgh Township council last week joined several other Ontario municipalities in urging the Davis government to set up a special committee to examine all aspects of education, particularly the financing of education in the province.

The council also urged the provincial government to recommend alternatives.

This followed a request from Hanover to endorse and support their resolution which was passed at the regular meeting in mid-January.

Reeve Adrian Gadbois said a similar resolution from Hanover was recently endorsed by United Counties council.

A letter from Hanover, read before the council meeting in Williamstown, said cost of education has increased dramatically in the last six years to an amount nearly equal and in some cases greater than the municipal levy.

The letter also explained the present policy regarding the abolition of education ceilings and the use of property tax to meet the additional demand of board of education beyond provincial subsidies will add even further to the cost of education and the burden on the ratepayer.

The quality of education, the letter explained, has been questioned by those teaching at the university level, the media and growing segment of concerned parents.

Mr. Gadbois suggested it should be made mandatory for all school boards to send a copy of their budget to all municipalities.

"This way the school boards will be more careful how they spend money," he said.

He said the municipalities should have an opportunity to study budgets of school boards before they are approved.

SCOUT NOTES

The Lancaster Boy Scouts attended the church service at St. Andrew's Presbyterian Church in Lancaster last Sunday. They will also attend service in that church on March 14th at 7:30 p.m. when they will receive their religion and life badges.

Meet Thursday

The Single Parent Association of Cornwall, will hold its next meeting Feb. 26th at the Bob Turner Memorial Centre at 8 p.m. Teenagers of the club members are welcome to this meeting.

Band to play

The GDHS band under bandmaster Pierre Vaillancourt will be presenting concerts at local schools on March 3rd. On Wednesday morning the concert is at Laggan School and in the afternoon at Maxville.





GOT THEIR CHAINS—Three of the boys who qualified for their scout chains received them last Thursday at the father and son banquet at Green Valley Pavilion. At left is Scout-master Gerry Adams and the scouts are Marc Lanthier bronze chain; Mitchell Dicaire, silver chain and Pierre Dicaire, bronze chain. At rear is chairman of the group committee Bill Buss. Marc is the son of Mr. and Mrs. Claude Lanthier and the Dicaire boys are sons of Mr. and Mrs. Paul Dicaire. In lower photo district representative Real Rochon leads the boys in a sing-song during the dinner intermission.

—Photo by Mrs. Mervyn MacDonald

50 MAIN ST. N. ALEXANDRIA, ONT.

BRANDON CHIROPRACTIC CLINIC

525-2063

MON., WED., THURS., FRI. and SAT.

Consolidated Textiles Ltd.

RETAIL STORE

ALEXANDRIA

Offers 25% Reduction on All Yard Goods on Rolls

Printed and plain knits

SPECIAL PRICE GOOD UNTIL MARCH 14

Take advantage of other quality fabrics available at low prices

Style patterns also available

STORE HOURS Monday through Saturday 9:30 to 11:30 a.m. and 1:00 to 4:00 p.m.

Brownies see doll house

The Lancaster Brownies visited Mrs. Philip Ross-Ross of Lancaster, on Saturday to see her model doll house. Their leader, Mrs. Susan Renaud tells us they were very impressed with Tinker House, in which all the items are hand-made by Mrs. Ross-Ross in the eight rooms.

The pack also attended church service in St. Andrew's Presbyterian Church on Sunday.

AUTHORIZED PARTS and REPAIR SERVICE FOR PUMPS and WATER SYSTEMS

Eugene Ouellette & Sons Ltd.

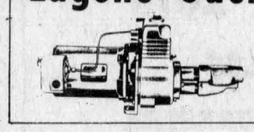

14 Main St., Alexandria

Tel. 525-2132

Your Wedding...

will be one of the truly great moments of your life.

Picturing a day so special is too important to trust anyone but a professional photographer. Because we are specialists, you can depend on us to capture the true beauty and dignity of your wedding.

Our service is as complete as you want it to be; and our prices are adjusted to fit your budget.

Write or call for your copies of "HOW TO PLAN THE PERFECT WEDDING" and "WHAT YOU SHOULD KNOW ABOUT WEDDING PHOTOGRAPHY".



Lemire studio PHOTOGRAPHERS

A DIVISION OF PHOTO GRAPHICS STUDIO

1203 SECOND STREET WEST CORNWALL ONTARIO 613-932-2422

7-2c

MacDonald of Glengarry

PHOTOGRAPHERS

WEDDING AND FAMILY PICTURES



For reservations call
Mrs. Mervyn MacDonald
RR2, Green Valley, Ont.

Menard Fairway Centre

ALEXANDRIA, ONT. TEL. 525-2207

END OF MONTH SALE

MEN'S PARKA Green, zipper closing with hood. 7.97	LADIES' SHOES Tan, brown, black, broken sizes. 5.00	GIRLS' JACKETS 5 only, Winter Jackets. 3.00 Size 10-12-14
MEN'S PANTS Dress slacks, all sizes. 6.00	LADIES' SLACKS Value to 16.99. 5.00	BOYS' and GIRLS' PANTS Assorted styles, size 4-6x. 3.00
MEN'S UNDERWEAR Long leg drawers, 100% rib cotton. 2.00	LADIES' BLOUSES Value to 3.00	BOYS' MITTS Leather lined mitts. Reg. 2.99. 1.50
3.00 buys a man a 1) 7.99—100% Polyester Shirt or 2) 7.99—T-Shirt with pattern or 3) A pair Casual Pants	CUTEX PRODUCTS Nail polish remover or Cutex lipstick or Cutex nail polish Your choice 25c only	TOYS ALL TOYS 1/3 OFF

SPRING RUBBER BOOTS

WOMEN'S PLASTIC RAINETTE Over the shoe 4.00	CHILDREN'S and MISSES' BLACK or WHITE BOOTS From 3.00 and up	BOYS' and MEN'S RED SOLE BOOTS 4.00 and 5.00

SAVINGS

For Spring Newlyweds . . .

We have complete furniture ensembles

(includes stove and fridge)

for you during February

from as little as $1,199.00 and up

Clement Furniture Store

206 Main St. S. Tel. 525-1267

SOCIAL and PERSONAL

Mr. and Mrs. Alex Kerr of Ottawa visited on the weekend with his sister, Mrs. D. D. McIntosh.

Kevin Macdonald of Queen's University visited this week with his parents, Mr. and Mrs. Eugene Macdonald.

Mr. and Mrs. Sydney Hay, Mr. and Mrs. Stanley Forbes and Mr. and Mrs. Leslie McNaughton have just returned from a two-week vacation in Florida.

Attending the graduation exercises of Const. Roger Levert at Ontario Police College, Aylmer, were his wife Shannon, brother Ron and wife Trudy. The party visited with the parents of Trudy Levert, Mr. and Mrs. Lirk in London, Ont.

Nancy Parsons, Queen's, spent last week with her father, Herman Parsons.

Ambrose MacDonell, Montreal, spent the weekend with Mr. and Mrs. Rene Seguin, Green Valley.

Local representatives at the Good Roads Convention in Toronto this week are Mayor Bruno Massie, Councillors Fern Seguin and Raymond Jette from the Town of Alexandria.

In attendance from the Township of Lochiel are Reeve Alex McDonald, Deputy-Reeve Hugh MacPherson Councillors Ron MacDonell, Maurice Jeaurond and Ken MacLennan and Road Superintendent George Fulton.

Lancaster Township sent Reeve Alex McNaughton, Deputy-Reeve Paul Legros, Councillors Roger Brazeau, Bernard McDonell and Mac Roy, Clerk-treasurer Michel Samson and Road Superintendent Charles Larocque. From Charlottenburgh, Councillors Ewen MacDonald, Morgan Major and Gerard Dicaire.

Garry
THE BEST IN SCREEN ENTERTAINMENT
ALEXANDRIA, ONT. —TEL. 525-1037

Sun. 29 Mar. Mon. 1 Tue. 2

THIS FILM DARES TO EXPOSE THE BLOODY FACTS THAT MADE ONE MAN THE KING OF CRIME!
LUCKY LUCIANO
JOSEPH E. LEVINE Presents A FRANCO CRISTALDI Production a film by FRANCESCO ROSI with GIAN MARIA VOLONTÉ in "LUCKY LUCIANO" with EDMUND O'BRIEN · VINCENT GARDENIA CHARLES CIOFFI · LARRY GATES · as himself CHARLES SIRAGUSA From the "Narcotics Bureau" and with ROD STEIGER as Gene Giannini · Executive Producer GUSTAVE BERNE
and
"ROMANTIC PORNOGRAPHY" —New York Times
JOSEPH E. LEVINE presents THE NIGHT PORTER
AN AVCO EMBASSY RELEASE

Wed. 3 Thu. 4 Fri. 5

THE FOUR MUSKETEERS
ADULT ENTERTAINMENT
ALEXANDER SALKIND Presents OLIVER REED · RAQUEL WELCH RICHARD CHAMBERLAIN and MICHAEL YORK as D'Artagnan FRANK FINLAY · CHRISTOPHER LEE · GERALDINE CHAPLIN JEAN PIERRE CASSEL IN A RICHARD LESTER FILM
plus
TOGETHER BROTHERS
ADULT ENTERTAINMENT

Sat. 6 Sun. 7 Mon. 8 Tue. 9

DINO DE LAURENTIIS PRESENTS
ROBERT REDFORD / FAYE DUNAWAY
CLIFF ROBERTSON / MAX VON SYDOW
IN A STANLEY SCHNEIDER PRODUCTION
3 DAYS OF THE CONDOR
JOHN HOUSEMAN
PANAVISION® TECHNICOLOR® A PARAMOUNT RELEASE
and
PARAMOUNT PICTURES presents
ELI WALLACH ACE HIGH
TECHNICOLOR® A PARAMOUNT PICTURE

Alexandria guides and brownies - win prizes

Working together is one of the many aims of Guiding and the Alexandria girls certainly have been doing just that.

In January Mrs. Vaillancourt had the girls to her home for a sleep-in and snow-shoeing party. The girls realized that the outdoors can be fun in winter too. February 15-22, 1976 was Lord Baden-Powell Week all around the world. While each group has their own celebration, the Guides placed candle-lit cup cakes on a map of the world as they thought of other Guides in various countries.

The Alexandria Guides won the first prize trophy in the hobby show on a group effort. They depicted a girl guide camp site and every detail was hand made. They are hoping to have it on display at the library.

Sunday, Feb. 22 the birthday of Lord and Lady Baden-Powell the Guides, Brownies, Cubs and Scouts participated in a joint church service at Sacred Heart. The children partook in all parts of the mass.

Future plans for the Guides include a swimming party, a weekend at Guide House in Montreal, Cookie Day in May and camp in the summer. Along with much test work and badge earning from now until the end of May.

The Brownies also have been busy. They had two entries in the joint Guide-Scout hobby show held in Cornwall. The senior girls entered a map of Alexandria done on oilcloth with churches and schools, etc., made of construction paper. They received third prize. The younger girls entered a castle of yesteryear.

Wed., Feb. 25 is enrolment day for 20 Brownies. They are: Maureen and Bridget O'Connell, Chantal Lajoie, Lynn Oma, Sophia Ouimet, Doria Collin, Lynn Lalonde, Martine Ouellette, Sophia Dupuis, Helene Lauzon, Natalie St. Denis, Sophia Joanette, Annette Cadieux, Nicole Larocque, Suzanne MacDonald, Chantale Joanette, Mary Ingola, Marian Lawson, Rita Hagen.

Mrs. Mary Lambert, District Commissioner will be enrolling the girls. These Brownies work very hard and it makes all the difference in the world to them when parents take the time to come and acknowledge their children's achievements.

Friday is a sleep-in, skating and tobogganing party for the senior Brownies at the home of their Tawny Owl, Mrs. Raymond Legault.

March 15-16-17th the eight senior girls will be going to the Girl Guide House in Montreal.



Wed in Perth

MacDONALD—FOURNIER

A lovely winter wedding took place in St. John's Church, Perth, when Anne Fournier became the bride of Stuart MacDonald on Friday, February 6th. Father Price officiated at the ceremony and the bride's uncle, Tom Stafford piped the couple into and from the church.

The bride is the daughter of Mr. and Mrs. Francis Fournier of Perth and the groom is the son of Mr. and Mrs. Cameron MacDonald of Green Valley.

The bride was given in marriage by her father. She was lovely in a floor length gown of ivory venetian gabardine with front button bodice and hemline accented with white maribou. Her matching cap was also outlined in maribou and held her floor length veil. She carried a cascade bouquet of white roses and carnations.

She was attended by her sister-in-law, Mrs. Sandy Fournier, as maid of honor and bridesmaids were Karen Buffam and Sheila MacDonald, the groom's sister.

They wore oriental gowns with blue skirts and co-ordinating printed tops. They carried tinted flower rings each circled around a lighted candle.

The groom was attended by his brothers, Garry as best man, Gregory as usher and Sheldon McLeod was also an usher.

The reception following the ceremony was held at the Legion Hall in Perth, after which the couple left for a skiing holiday in Mont Tremblant.

They will reside in Winchester.

Prayer service

A World Day of Prayer Service will be held in Kirk Hill United Church at 1:30 p.m., on Friday, March 5th. All are welcome.

Bruno Pigeon
JEWELLER
ACUTRON BULOVA CARAVELLE
RODANIA & TIMEX WATCHES & WALTHAM
Beautiful assortment of Diamonds, Birthstones & Family rings
CRYSTAL & SILVERWARE
COMPLETE LINE OF COSTUME JEWELLERY
GIFT FOR EVERY OCCASION
CERTIFIED WATCH MAKER
ALSO, RAZOR REPAIRS
JEWELLERY & WATCH REPAIRS
ENGRAVING
13 MAIN N
ALEXANDRIA 525-1518

W MacDonald died in Detroit

A former resident of Glen Norman, Patrick Wilfred MacDonald, (Piper) died in Providence Hospital, Southfield, Mich., on Monday, January 5th. Born May 24, 1897, at Lot 28 in the 8th Concession of Lancaster, he was a son of Hugh P. and Mary Jane MacDonald.

On February 23, 1925, he married the former Margaret Bell McGillivary of Bridge End, in St. Catherine's Church, Detroit. She survives. He also leaves five daughters and two sons: Mary Jane, Mrs. Lionel McDonald of Taylor, Mich.; Hazel, Mrs. John Bourasso, Flint, Mich.; Rita, Mrs. Rudy Kuzma, Dearborn Heights, Mich.; Barbara, Mrs. William Schmitt, Clawson, Mich.; and Elsie, Mrs. Lawrence Drouin, Detroit, Mich.; John Leonard of Dearborn Heights and Hugh Ambrose of Sturtevant, Wisconsin. Another daughter, Mary Josephine, died in infancy.

Also surviving are 28 grandchildren and five great grandchildren. Two brothers also survive, James Allan of Belle River, Ont. and Msgr. R. J. MacDonald of Cornwall. He was predeceased by two sisters and seven brothers.

The largely attended Mass of Christian burial was held on Friday, January 9th at St. Alfred's Catholic Church, Taylor, Mich. Burial was in Holy Sepulchre Cemetery, Detroit. The pallbearers were six grandchildren, Patrick McDonald, James McDonald, James Poulos, John J. Bourasso, Martin Schmitt, and Michael A. MacDonald.

Mr. MacDonald was a man of high christian principles, a devoted husband and father, ever mindful of their welfare. He was a staunch ex-Glengarrian and often visited his many friends in his native home.

WORKING WITH PEOPLE

The person who wishes to do things needs to learn to walk with people. He cannot live as a hermit does, even though his opinions differ greatly from those of the men and women who surround him.

Getting along with people entails communicating with them, and this is a two-way street. When we are tolerant of other people's opinions we win indulgence for our own. Canada has staked its future upon the belief that in the free market-place of thought, by the matching of ideas, truth has a better chance of winning than by any other method known to man.

—Assiniboia Times.

CHURCH SERVICES

THE UNITED CHURCH OF CANADA
SERVICES
GLENGARRY EAST PASTORAL CHARGE
SUN., FEB. 29th
Alexandria 9:30
Glen Sandfield 11:15
Dalhousie 2:30

HEAR THE
V.C.I. SINGERS
Directed by
Rosemary Tustin
at
Kenyon Presbyterian Church, Dunvegan
Sunday, Feb. 29th, 11:00 a.m.
Minister
The Rev. D. R. Chatreau
B.A., B.D.

THE PRESBYTERIAN CHURCH IN CANADA
SERVICES
at
ST. ANDREW'S MARTINTOWN 9:30 a.m.
ST. ANDREW'S S. LANCASTER 11:00 a.m.
Rev. D. R. MacDonald
Minister
A Friendly Welcome Awaits You
46-tf

K of C BINGO
EVERY SUNDAY
AT THE K of C HALL
ALEXANDRIA
JACKPOT $110.00
Monthly Draw
Admission 50c 3 for $1.00
Regular Games $10 each
Doors Open at 7 p.m. sharp

'From the old rail fence'

by Anna Margaret



I wonder if any unrehearsed TV show ever reached a climax comparable to Claude Wagner's speech on Sunday night? If ever anyone looked glorious in defeat it was this man. It makes one wonder what he lost. The leadership obviously, but the stature he must have gained in the estimation of the millions who watched is the type one does not come by easily. And for the many of us who give politicians little credit, it was certainly refreshing to see the dedication and loyalty this man contributed to a party that will certainly be calling on him for greater things.

* * * * * * * * * *

Congratulations to Wayne Crack who coached his Peewees to the B championship in the 32-team tournament in Dorion. That's five trophies in five tournaments, four As and one B. Prior to their first game, the boys had not been on skates for 16 days and Wayne feels this is why they landed in the B section. Just wait till they have their own rink!

* * * * * * * * * *

Alas for the poor minor hockey system in Alexandria, it suffered a terrible set-back this winter without our hometown arena. While we had a registration of about four hundred the past few years, this year only one quarter that number are playing due to the transportation problem. However our executive and coaches are hanging in there and trying hard to hold the club together until next year when the picture will be different indeed. Meanwhile, the annual Minor Hockey Dance is being held at the Bonnie Glen Saturday night and it is hoped it will have the usual fine crowd in attendance that made this one of the winter highlights the last few years. See you there!

* * * * * * * * * *

If you don't want to travel the highways to the great island metropolis you can hit the snowmobile trails all the way through to Alexandria we hear. Last weekend the Deschamps brothers, Bruno, Bernie and Jacques and Lucien Campeau left Rosemere Saturday morning and got to Green Valley to brother Roger's place by afternoon. They were met at Oka by Donat Deschamps, Jean Paul Gareau and Jean Guy Hamelin of Alexandria who guided them on the trails here. The trail crosses the river at Oka, then leads here via Como, St. Lazare, St. Mark and Ste. Justine.

* * * * * * * * * *

With due respect to our abominable winter two things were positively emphasized on my meagre brain this past weekend: first, in such unpredictable weather as we are having, never never, promise to go anywhere tomorrow. But remember, no matter how bad the weather gets, it just takes one little gesture of unexpected kindness to completely change the climate. And last week was boy scout week.

My lesson started on Friday night when Valerie phoned home. Since most of the hockey played by the St. Lawrence College girl's team, the lady Roadrunners to be more exact, is played on weekends, she doesn't get home very often. But without Valerie's contribution to the humor around our household for a few weeks, it starts,to show on the establishment so I coaxed her, "Come on home, I'll drive you to your hockey game tomorrow."

I don't know about your Saturdays but mine are full of promise. That's the day I'm going to sleep until noon, do the shopping, six loads of wash, two weeks baking, three weeks cleaning, wash the car, the dog and maybe the bathtub. And do any other little things that might need doing like patching the jeans, cleaning the cupboards and varnishing the chairs. So, of course, I'd have time to take in a hockey game in the middle of the afternoon.

Alas, I had not reckoned with our abominable winter. As mid-afternoon drew nigh on Saturday, it was raining and snowing and my courage was waning and wilting. I had visions of the car crosswise on the median on 401 with me in it, buried under successive slashes of slush slithered by passing transports. I took cold feet and looked hopefully at Valeries's. No luck. Toe socks. No use turning on the forecast. Have lived for some time with hockey player ears. Snow and sleet translates into sunny and sunnier.

My whimpering suggestion that perhaps the game was cancelled prompted Val to put a call through to the girls back at the apartment. Fellow team-mates Susan Dubeau and Debbie Major of Williamstown and Maureen Casselman of Berwick, had already left.

Then Paw landed home from work. No way was he going to let his poor fragile females drive on these roads. Just like grease, he said. Valerie's smile resembled our tabby cat's as she waited for him to change clothes. Incidentally, so did mine.

Got to the game in the nick of time. Met son-in-law Ed who knew we were going to be there. His car had stopped on the way in to pick up Judy as she finished her 3 p.m. shift at Hotel Dieu. No problem said Paw. He'd go get her. He did. Missed the game. As usual I was left with the soft end of the deal. No driving, all the watching.

The game was really enjoyable. The College won 2-1 over Long Sault Pats and Val flipped in the winner so it was something to see. Kept chuckling to myself all through the fray—this is the answer to violence in hockey. Can all the men's teams and come watch the girls play. No fighting, no slashing, no boarding, no high sticking. Isn't this what some people are calling for? They should come see, then decide.

I joined the girls in the dressing room after and they couldn't quite understand why I laughed so hard when they asked how I enjoyed the game. How do you explain one's mind goes back 30 years and you recall Sister Mary Electa reminding her girls to always dress like ladies. Somehow the ladies lumbering around in oversize hockey pants just doesn't fit into the picture.

The road home was still ahead and although Ed's car got a new distributor cap in the garage, Paw thought we better not take any chances and follow it home on 401. He was right. Just east of McConnell overpass it stopped again. It is a very unhappy state of affairs to try and remedy cars-aches in the dark. And the rain. On 401. A car gets called a lot of bad names. Especially when it is only a few months old.

How come we don't carry a list of garages that supply tow trucks after hours? It doesn't help to berate oneself with such nonsense at a time like this, I recalled as we waited.

We'll skip further description of the episode. Too sad. Because then a car slid alongside, stopped and a good samaritan came back and announced "I'm from Blanchard's Toyota, see you're having trouble." He'd be glad to help. Sure, he'd get us a tow truck if we'd drive him back to Cornwall, his buddy would stay out at the scene with Ed.

Curiosity as to how Toyota would know one of their cars was stranded out on the highway got the better of me. How come? I asked. He had noticed the garage name on the car when he came alongside, the mechanic explained, and thought he should lend a hand. Toyota doesn't have tow trucks but he located one in no time.

All of a sudden, the miserable weather, the car trouble, the atmosphere changed. Dispelled by a simple gesture of good will.

A man like this gives his company a name no advertising can buy. A guy like this embodies all the fine principles we like to believe in. The kind who do something for nothing. A real good scout. Friend Maurice better hang on to him.

ALEXANDRIA DRUG MART
5 Main St. Tel. 525-2525

THIS WEEK'S SPECIALS

HOUR AFTER HOUR
Deodorant 9 oz
Reg. 2.22 Special 1.33

CURAD BANDAGES
100's
Reg. 2.55 Special 1.46

COLGATE 100 MOUTHWASH
250 ml
Reg. 1.28 Special 78c

IRISH SPRING SOAP
Bath size
Reg. .45 Special 38c

ANTIPHLOGISTINE RUB A-535
4.5 oz
Reg. 3.19 Special 1.93

CURITY ABSORBANT BALLS
300's
Reg. 1.79 Special 99c

Q-TIPS COTTON SWABS
270's
Reg. 1.93 Special 1.26

CURITY BABY SHAMPOO
369 ml
Reg. 2.67 Special 1.71

EXTRA SPECIAL
FOR THIS WEEK
DIOVOL
Reg. 2.29
Liquid 12 oz. or 50 tablets
Special 2.19



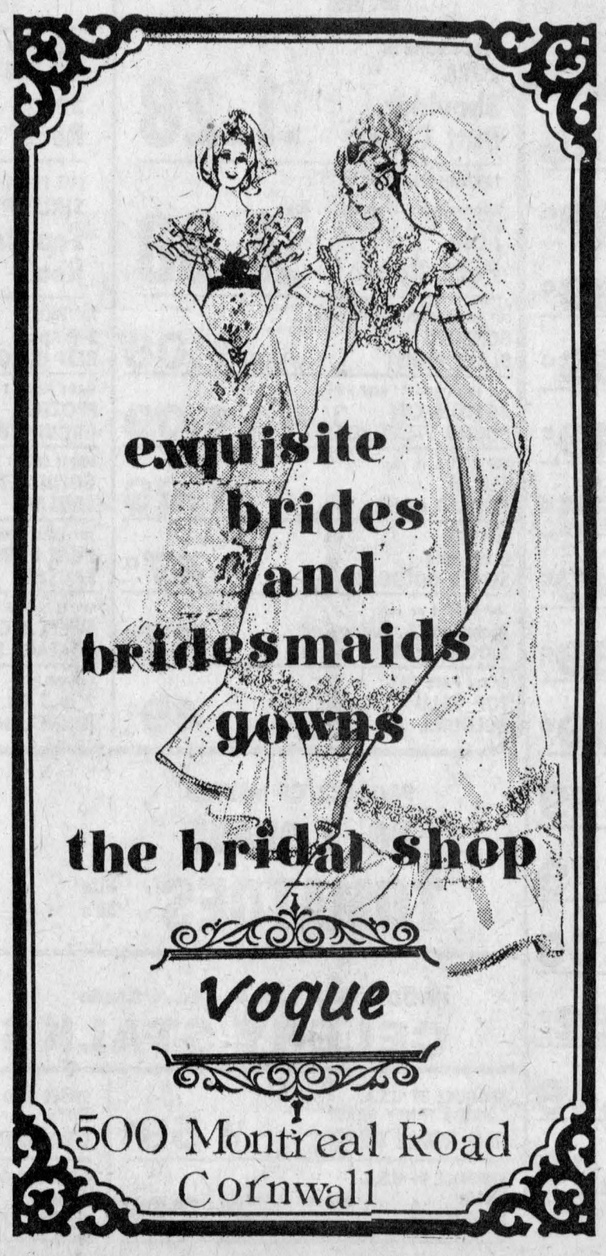

IGA

ALEXANDRIA

WE RESERVE THE RIGHT TO LIMIT QUANTITIES TO AVERAGE FAMILY REQUIREMENTS
Supplied and Serviced by M. Loeb Limited

2nd WEEK

frozen food SALE



NOW IS THE TIME TO STOCK UP AND SAVE

PRICES EFFECTIVE FROM WEDNESDAY, FEBRUARY 25, 1976
UNTIL CLOSING SATURDAY, FEBRUARY 28, 1976

Delsey 2 PLY ASSORTED COLOURS
BATHROOM TISSUE 4 roll pkg. **89c**

Fascination CHOICE KERNEL
CORN 12 fl. oz. tin **29c**

Clark
CHOICE PEAS 19 fl. oz. tin **29c**

Kraft
MACARONI & CHEESE DINNER 4 7¾ oz. pkgs. **88c**

Snowcap
FROZEN HASHBROWN POTATOES 4 2 lb. bags **$1**

Brookpark ASSORTED VARIETIES
FROZEN MEAT DINNERS 11 oz. pkg. **59c**

McCAIN
FROZEN FANCY GREEN PEAS 2 lb. bag **59c**

Top Valu ASSORTED VARIETIES
VEGETABLES
DICED BEETS - DICED CARROTS
CHOICE CUT GREEN OR WAX BEANS
MIXED VEGETABLES
6 10 fl. oz. tins **$1**

BINGO FEATURE OF THE WEEK:
Primo ASSORTED VARIETIES
SPAGHETTI SAUCE 14 fl. oz. tin **37c**

FARMHOUSE ASSORTED VARIETIES
Frozen Cream Pies 2 12 oz. pies **$1**

PILLSBURY FROZEN
Bread Dough 4 lb. pkg. **99c**

MINUTE MAID FROZEN CONCENTRATED
Orange Juice 6 fl. oz tin **32c**

MIR
Liquid Detergent 2 24 fl. oz. conts. **88c**

JAVEX
Liquid Bleach 128 fl. oz. cont. **89c**

YORK FANCY FROZEN
KERNEL CORN 2 lb. bag **99c**

McCAIN FROZEN FRENCH
GREEN BEANS 10 oz. pkg. **29c**

CHUN KING ASSORTED VARIETIES FROZEN
CHINESE DINNERS 11 oz. pkg. **89c**

McCAIN ASSORTED VARIETIES FROZEN
SHORTCAKES 2 lb. pkg. **1.59**

McCAIN FROZEN REGULAR OR CRINKLE CUT
SUPERFRIES 2 lb. bag **75c**

BLUE WATER FROZEN BOSTON
FISH STICKS 32 oz. pkg. **1.99**

WIN

WIN a 12 Cu. Ft. WESTINGHOUSE FREEZER

NAME.....
ADDRESS .....
CITY .....PROVINCE.....

Deposit this coupon at any IGA store before Saturday February 28, 1976.

A 12 Cubic Foot WESTINGHOUSE UPRIGHT FREEZER AND $100. WORTH OF FARMHOUSE FROZEN FOOD PRODUCTS

- DURING IGA'S "FROZEN FOOD SALE" YOU'LL SAVE MONEY AND YOU MAY BE THE LUCKY WINNER OF A 12 CU. FT. UPRIGHT WESTINGHOUSE FREEZER (SUGGESTED LIST PRICE $399.00) FILLED WITH $100.00 WORTH OF FARMHOUSE FROZEN FOODS PRODUCTS.
- FILL IN THE ENTRY COUPON OR A SUITABLE FACSIMILE. DEPOSIT THE COUPON IN THE ENTRY BOX AT YOUR IGA STORE BEFORE CONTEST CLOSING DATE, FEBRUARY 28, 1976.
- FROM ALL ENTRIES RECEIVED, ONE WILL BE SELECTED AT RANDOM, AS THE WINNER OF THE FREEZER AND THE FARMHOUSE FROZEN FOOD PRODUCTS.
- TO WIN, THE SELECTED ENTRANT WILL BE REQUIRED TO CORRECTLY ANSWER A SKILL TESTING QUESTION. ENTER AS OFTEN AS YOU WISH. CONTEST IS OPEN TO EVERYONE, EXCEPT IGA EMPLOYEES AND IMMEDIATE FAMILIES.

AYLMER CHOICE
FRUIT COCKTAIL 14 fl. oz. tin **45c**

SQUIRREL SMOOTH OR CRUNCHY
PEANUT BUTTER 16 oz. jar **79c**

AUNT JEMIMA ASSORTED VARIETIES
PANCAKE MIXES 32 oz. pkg. **70c**

MONARCH POUCH PACK ASSORTED FLAVOURS
CAKE MIXES 3 9 oz. pkgs. **1.00**

DOMESTIC
SHORTENING 1 lb. pkg. **61c**

F.B.I. ORANGE OR GRAPE
FRUIT DRINK 64 fl. oz. btl. **69c**

CARNATION INSTANT POWDERED
SKIM MILK 3 lb. pkg. **2.06**

JOLLY MILLER ORANGE FLAVOUR
CRYSTALS 3 3¾ oz. pkgs. **65c**

KADANA ECONOMY
TEA BAGS Pkg. of 100 **85c**

SALADA ORANGE PEKOE
TEA BAGS pkg. of 120 **2.09**

HEINZ IN TOMATO SAUCE
SPAGHETTI 3 14 fl. oz. tins **1.00**

HUNTS ASSORTED VARIETIES
TOMATO SAUCE 5 7½ fl. oz. tins **1.00**

STREAMLINE
PINK SALMON 15¾ oz. tin **1.89**

HEINZ TOMATO
KETCHUP 15 fl. oz. btl. **59c**

DAINTY ASSORTED VARIETIES INSTANT
FRIED RICE 12 oz. pkg. **46c**

NABOB
GROUND COFFEE 1 lb. bag **1.39**

ALCAN 12" ALUMINUM
FOIL WRAP 50 ft. roll **89c**

KLEENEX 2 PLY WHITE, Boutique or Assorted Colours
PAPER TOWELS 2 roll pkg. **99c**

MONARCH SOFT
MARGARINE 1 lb. pkg. **69c**

GOLDEN GIRL
MARGARINE 1 lb. pkg. **49c**

WESTON PLAIN, SUGAR OR
CINNAMON DONUTS pkg. of 12 **55c**

WESTON JUNIOR
HAMBURGER BUNS pkg. of 12 **49c**

LOWNEY BRIDGE
MIXTURE 12 oz. pkg. **88c**

IRISH SPRING BATH SIZE
SOAP BARS 5 oz. bar **39c**

SUNLIGHT POWDERED
DETERGENT 5 lb. box **1.99**

JOHNSON & JOHNSON
BABY SHAMPOO 350 ml. btl. **1.79**

JOHNSON & JOHNSON
BABY OIL 450 ml. btl. **2.09**

PUSS'N'BOOTS ASSORTED VARIETIES FLAVOUR MORSELS
CAT FOOD 12 oz. pkg. **62c**

PURINA
DOG CHOW 2 kg. or 4.4 lb. pkg. **1.49**

ZIP
DOG FOOD 7 15 oz. tins **1.00**

CUT FROM BUDGET BEEF CHUCKS BLADE BONE REMOVED
BEEF BLADE ROAST lb. **57c**

CUT FROM BUDGET BEEF RIBS
BEEF RIB STEAKS lb. **98c**

CUT FROM BUDGET BEEF CHUCKS
CROSS RIB ROAST lb. **87c**

CUT FROM GRADE "A" BEEF CHUCKS
BEEF SHOULDER STEAKS lb. **$1.08**

CUT FROM BUDGET BEEF RIBS
BEEF RIB ROAST lb. **98c**

CUT FROM GRADE "A" BEEF HIPS
FULL SLICE Round Steaks lb. **$1.18**

BLADE BONE IN
PORK Shoulder Butt Chops lb. **1.28**

TENDERLOIN END
Approximate Weight 3½ lbs
Loin Pork Roast lb. **1.38**

CUT FROM BUDGET BEEF CHUCKS
BONELESS BLADE ROAST lb. **1.08**

CUT FROM BUDGET BEEF HIPS
BOTTOM CUT ROUND STEAK ROAST lb. **1.09**

TOP VALU 6 oz. pkg.
SLICED COOKED HAM **1.09**

TOP VALU 6 oz. pkg.
SLICED BOLOGNA **47c**

TOP VALU, 6 oz. pkg.
Macaroni & Cheese or MOCK CHICKEN **47c**

BY THE PIECE ONLY
TOP VALU BOLOGNA lb. **49c**

CUT FROM BUDGET BEEF RIBS
RIB EYE Steak or Roast lb. **1.89**

CUT FROM BUDGET BEEF HIPS
SIRLOIN TIP OR Top Round Roast lb. **1.49**

TOP VALU 2 lb. pkg.
BEEF BURGERS lb. **69c**

MARY MILES, 1 lb. pkg.
FROZEN GROUND BEEF **75c**

MAPLE LEAF, 1 lb. pkg.
GOLDEN FRY SAUSAGE **1.29**

TOP VALU, STORE PACKED
PURE PORK SAUSAGE lb. **98c**

MAPLE LEAF, 3 to 4 lbs.
SWEET PICKLED COTTAGE ROLLS lb. **1.69**

TOP VALU 2 to 3 lbs.
DINNER HAM lb. **2.18**

BONELESS
PORK Shoulder Butt Roast lb. **1.38**

MIXED
Rib & Fillet Chops Loin Pork Chops lb. **1.68**

CUT FROM BUDGET BEEF CHUCKS
BONELESS CROSS RIB ROAST lb. **1.18**

CUT FROM BUDGET BEEF HIPS
BONELESS RUMP ROAST lb. **1.29**

HYGRADE, 1 lb. pkg.
SKINLESS WIENERS **88c**

TOP VALU 1 lb. pkg.
SKINLESS WIENERS **78c**

TOP VALU, 1 lb. pkg.
SLICED SIDE BACON **1.65**

DAVERN, 1 lb. pkg.
SLICED SIDE BACON **1.55**

PRODUCE OF MEXICO
NO. 1 GRADE TOMATOES Size 30's lb. **29c**

PRODUCE OF U.S.A. - No. 1 Grade
CELERY STALKS size 24's ea. **49c**

PRODUCE OF U.S.A. CANADA FANCY GRADE
RED ROME APPLES 3 lb. bag **59c**

PRODUCE OF U.S.A. CELLO
RADISHES 1 lb. bag **29c**

SWEET AND JUICY JAFFA
ORANGES Size 123's doz. **89c**

PRODUCE OF MEXICO
PINEAPPLE 2 Size 12 for **99c**

EDITORIAL

IT'S OUR OPINION

Closing hospitals a drastic measure

We are not to lose our hospital despite the rumors to that effect that were current last week. Ontario Health Minister Frank Miller has ordered the closing of ten hospitals across the province and reduced expenditures will be demanded of the other hospitals in the government's program to cut health costs.

That is a goal all of us should be prepared to endorse for health costs have spiralled steadily higher since the federal plan was introduced a decade ago. Ottawa's payments to the provinces under the health plan have soared into the billions, to the point where the federal government has put a ceiling on future expenditures.

It is that ceiling on future health grants that has led the provincial governments in turn to call for reduced health costs at the local level. The Ontario government expects to reduce hospital spending by almost $40 million and to that end ten small hospitals across the province are being closed and the number of hospital beds will be reduced by two thousand.

Forcing hospitals to close is a drastic step that might better have been a last resort after other forms of economy had been tried. The dismay here that greeted rumors Glengarry Memorial was among those to be closed is no doubt even more pronounced in those communities where the axe actually is to fall. Inevitably it will be small towns that lose their hospitals and the consequent loss of jobs will be felt the more because of limited employment opportunities in the smaller communities.

Ontario's health bill was reportedly three and a half billion dollars last year and that huge amount should produce a cut of $40 millions if only a few economies were introduced province-wide. Probably quite a few millions could be saved if there was less emphasis on pills in hospital care.

A sad feature of soaring health costs is that the Ottawa government that is now cutting back on its contributions is at the same time planning to foist a guaranteed income plan on the country come the next federal election.

Uneconomical with words

Economists are not necessarily economical a columnist observes and he offers as evidence the practice of adding superfluous words and syllables to the language. Speakers and writers on economic matters seem to be most addicted to this practice, he notes.

He offers the verb "to grow," the opposite of which is "to shrink." But economists seem to shrink from saying that the economy is shrinking so they invented the term "negative growth." Its use allows them in a recession to infer the economy is still growing, but in a negative direction.

And negative growth has its wordy opposite. It is no longer possible simply to say the economy is "growing." One must say that it is "showing positive growth."

In the bad old colonial days parts of the world were called "backward regions." First they became "underdeveloped countries," and then a more positive note made them "developing countries." Some in fact have been developing, but for others the new name is simply wrong.

In this changing Canadian language a future event is not simply "coming." It is "upcoming" or—a little more elegantly—"forthcoming." The difference between a coming event and an upcoming one is, to say the least, obscure.

Then there is the insistence that when two people or two groups talk to each other about something they "meet with" each other. Defence Minister Richardson, for example, "met with" Lockheed executives to talk about Canada's airplane order. He did not simply "meet" them. Nor did he simply talk to them.

In some academic circles, it seems, the mere fact that a thing is said clearly and simply is enough to downgrade it. And sometimes language is used to conceal rather than to reveal. Sometimes it is deliberately ambiguous so the speaker or writer can later escape the blame for being flatly wrong.

One suspects that these purposes are present in the more opaque writing on economic matters, the columnist concludes.

Just like the Romans

Back in the days when the Roman Empire was big, bold and bad the emperors happened upon a nifty little device. Although the upper crust were wallowing in wealth, the middle and lower classes were poor beyond belief—and from time to time they got pretty restless. In fact they frequently verged on the mutinous and posed a very real threat to their lords and masters.

When the spirit of unrest began to get to the dangerous stage the emperor would declare a holiday, invite the unwashed masses to the Circus Maximus, ladle out a lot of free booze and put on a little show to make the public forget their troubles and to rebuild a sense of gratitude toward their kindly monarch.

Most of the yokels spent the next few days with a bad hangover, and thus failed to realize that their taxes had been increased by enough to pay for the show and the drinks and leave a little skim-off for Caesar.

Times haven't really changed a great deal—nor have the relationships between government and populace, suggests an editorial in The Wingham Advance-Times.

Last year the Canadian government sensed a certain spirit of restlessness across the land and dreamed up a diversion. The lads in Ottawa announced that Canadians would get an extra holiday—Heritage Day. No free beer was included because the vast majority of the merrymakers could afford to buy their own. As far as we can recall the date set was February 16, although the whole idea caused so little stir that few among us know for sure. Presumably the intention was to give the populace a day away from work in which they could sit at home and think deeply about the debt of gratitude they owe to the founding fathers of our nation.

All told it's about the screwiest idea we have heard of in a long time. Who needs a holiday in mid-February, with snow piled up to our eyeballs and the roads drifted shut?

Our prime minister has delivered soulful addresses about the dreadful state of our economy. He has warned that Canadians must all work harder and spend less. He has wept over the work days lost because of strikes and walkouts—but he is apparently happy to add another workless day to the roster of statutory holidays. The total time lost across the nation will be many times greater than the sum of idleness piled up by the postal workers and the Toronto teachers put together.

Whether the workers lose a day's pay or the bill is paid by their employers, the consequences are the same. The gross national product is penalized and the cost of Canadian goods and services soars another set of points.

However, the law says we all get a holiday—so you dust off your public school history book and get ready for a long day's concentration on this heritage of ours. You will find in the course of your studies that our forefathers worked six long days in every week and most of them never heard of paid holidays.

Hail Caesar! We who are about to feast salute thee!

THE GLENGARRY NEWS

A member of the Canadian Community Newspapers' Association

Audit Bureau of Circulation

THE NEWS PRINTING COMPANY

P.O. Box 10, Alexandria, Ont. Tel. 525-2020

EUGENE A. MACDONALD, Editor

EMILE HURTUBISE, Publisher ANNA M. MacDONALD, News Editor

SUBSCRIPTION RATES: $8.00 per year; $9.00 per year in Canada, beyond the 40-mile zone; $10.00 per year U.S.A. and Foreign—Second class mail registration No. 1302.





WITH OUR

RAMBLING REPORTER

by Ed.

NOISE PROBLEM

Glengarrians can thank their lucky stars, it seems, because we missed out on the big airport first planned for our doorstep on the Quebec-Ontario border. Quebec politicians were instrumental in having the locale switched to Mirabel, in the Lachute area. The runways are in only limited use but already there are complaints of excessive noise in area towns.

Aircraft are being stacked over Lake Louisa, according to a report in the Lachute Watchman. They are flying over Lachute at little over 2,500 feet; the CIL at Brownsburg has complained aircraft are dangerously low over the ammunition plant.

The newspaper at Ste. Therese, Que., has this reference: The honeymoon between Mirabel (airport of tomorrow) and the citizenry of certain area municipalities seems to be coming to a rather discordant end. The cause of the rift? Noise. This is notably the case with Ste. Therese and Ste. Anne des Plaines whose councils are voicing their disenchantment to the federal Transport department.

Says the story in Le Progres: After having flattered our pride in being neighbors to the most gigantic airport in the world, now Mirabel is showing us the other side of the coin. Noise levels in that air corridor are aggravating to say the least, while becoming deafening for persons living directly under flight paths of the airplanes. "It will be much worse in summer," the paper predicts, "when doors and windows will be open."

It's a prospect we wouldn't wish on the Glengarry scene. Come to think of it, the Mirabel airport is just about where it will suit us fine—it's close enough to be reached in an hour and far enough not to pose a noise problem for us.

So noisy is it when landing, they say, the new Concorde should be called the Discord.

TWICE AS MANY?

Hon. Emmett M. Hall has been appointed as conciliation commissioner to deal with a labor dispute between the railroads and the railway unions.

Who cares, do we hear you say? And it's a good question. Mind you we trust Mr. Hall will prove so conciliatory no railway strike will ensue; but we'd not have bothered mentioning the appointment if it had not reached us twice in the same mail from the Information people in the Department of Labor.

We're hoping it's not a precursor of more to come for that will threaten even a more disordered desk than we already have; and we'll have to go out and buy a bigger wastebasket.

Two separate mailings brought us the news, one in English and the other in French. We've had plenty of bilingual literature out of Ottawa before, but this seems to be the first time one department of government is using two public relations staffs to tell its story in each of the languages. Actually one story is a translation of the other so they could have come in the same envelope. The fact they didn't suggests there are two ethnic teams promoting the department's activities and that threatens not only a waste of tax dollars.

If every news release from Ottawa is going to reach us twice we'll need a bigger post-office box and a larger waste basket. And how will the postal people be able to handle all that additional franked mail out of Ottawa?

Perish the thought two of everything are heading our way.

Votes at a convention kill so many hopes they might better be termed vetoes.

HOOPLA ON THE LORD'S DAY

That was a long session before the boob tube Sunday, following the voting at the Conservative convention. We got tired just watching the goings on so the day must have been a long one for the 2,500 delegates.

If one had any doubts as to the key role played by the television people in scheduling such events, we offer as evidence the fact both recent policital conventions ended on Sundays. There can be no

(continued on page 10)

ITEMS OF AULD LANG SYNE . . .



. . . GLEANED FROM OUR FILES

TEN YEARS AGO
Thursday, Feb 24, 1966

The townships of Roxborough and Finch will be added to the final report on redistribution. —Former MP Glengarry, W. J. Major of North Lancaster, died today.—Brenda McDonald of Alexandria, won the $500, second prize in a Cornwall Legion draw.—Don Shago, Metropolitan insurance agent here, leaves for Cornwall where he will serve as Agency Manager. — Marland Murray of Martintown, has been elected 3rd vice-president of the Holstein Friesian Assoc. of Canada.

TWENTY YEARS AGO
Thursday, Feb. 23, 1956

Cecil Major, 30, of Williamstown, was fatally injured Saturday when he fell 80 feet down a mine shaft at Spanish, Ont. He was a son of David Major and an older brother, Joseph, was employed on the same shift with him.—A native of Kenyon, W. Douglas Kennedy of Montreal, has been appointed to the special sales staff of the Northern Electric Co. at Vancouver. His territory will cover the area from Winnipeg to Vancouver.—A Grade 8 student at the Alexander School, here, Ann Sauve, 12, was best speller in a competition with other Separate School pupils of the area.

THIRTY YEARS AGO
Friday, Feb. 22, 1946

Glengarrians en route home from overseas include: L-Bdr. C. C. Thompson, Apple Hill; Cfn W. A. Picken, Summerstown Station, Gnr. H. Dewar, Maxville; Cpl. J. J. P. Lafranchise, Sgmn. H. J. Laviguer, Greenfield; Pte. Alex McDonald, Cpl. A. Peterson, Pte. Earl R. Masson, Pte. Henry Bellefeuille, Alexandria; Cpl. D. E. Hogsden, L-Bdr. L. W. Montroy, Lancaster; Col. R. L. Franklin of Ottawa, formerly of Maxville, is also expected.—At the annual meeting of the Ontario Crop Improvement Association at Toronto presentation of a purse was made to John D. MacLeod, formerly of Dunvegan, secretary of the Association.—A native of Williamstown, Alex M. McBain, manager of the Bank of Nova Scotia's foreign relations department, is being sent to Europe to get first hand information of economic conditions overseas. —Leo Lajoie has sold his general store at Green Valley to his brother-in-law, Wilfrid Secours of the 8th Lancaster. Mr. Lajoie plans to enlarge his Pavilion. —Mrs. J. J. MacDonald and sons Jack and George left Saturday to join Mr. MacDonald in Cornwall.

FORTY YEARS AGO
Friday, Feb. 21, 1976

Dial telephone service will be inaugurated at Lancaster, Sunday, Feb. 23rd, covering Lancaster and the neighboring rural telephones.—Word was received here last week of the accidental death in a car mishap, of Dr. R. M. Campbell, veteran police surgeon at Denver, Col. He was born at lot 36-6th Lochiel and left Laggan 35 years ago.—The grocery of Hugh Michaud at Fassifern was destroyed by fire Friday night.—While skiing last Thursday, Miss Annie McDonell of Apple Hill, sustained a fractured leg.—Colin B. McDermid of Cornwall, will fill a long felt want at Maxville soon, when he opens a drug store.

FIFTY YEARS AGO
Friday, Feb. 19, 1926

A production which went with a swing and furnished an excellent evening's entertainment was the comedy drama "Oak Farm" staged in MacLaren Hall, Friday evening by members of the YPS of the Presbyterian Church. The cast was exceptionally capable and included: Mrs. D. E. MacRae, Mrs. J. T. Smith, Miss Gladys I. McIntosh and Miss Inez MacGillivray and Messrs. J. T. Smith, H. Stimson, E. Bradley, E. F. Shanks, Irving Macleod, W. A. Graham and R. J. Graham. —Lancaster's grand old man and one of Glengarry's foremost citizens in the person of Roderick McDougal, Esq., passed away at his home on Monday, 15th inst. Had he lived till June, he would have celebrated his hundredth birthday.

SIXTY YEARS AGO
Friday, Feb. 18, 1916

A princely gift was the presentation this week to officers of the 154th Overseas Battalion CEF of the necessary number of pipes, drums, kilts and accoutrements. John McMartin of Cornwall is the generous donor of this costly equipment and already seven or

(continued on page 10)

They'll Do It Every Time



LETTERS to the EDITOR

REPORT ON ARENA

February 24, 1976

The editor,
The Glengarry News:

I would like to use the medium of The Glengarry News to report to all the people who have contributed or will contribute to our New Arena.

The construction of Palais des Sports Glengarry Sports Palace is progressing very well. The footings are completed and the steel is now being erected, completion is expected in July, 1976.

The fund raising campaign and our other money making activities have been extremely successful and we are very proud of our bank account and pledges amounting to $160,000. Our latest venture is the 50/50 draw being conducted through the Glengarry News. Please continue to be generous. Other activities will follow.

May we express our heartfelt thanks to the Glengarry News and all the generous people of the area and beyond who have supported and continue to support us in our efforts to build an arena and community centre which will stand as a constant reminder of the foresight and generosity of those who helped build it.

Michel Depratto,
Secretary,
Palais des Sports Glengarry
Sports Palace.

OTHER LETTER ON PAGE 10

We don't know the answers

(The Ridgetown Dominion)

These past few weeks in the United States have shown us a different attitude toward Canadians in general than we have met in previous years. They make remarks like "You Canadians don't like us very well." or "Just what is your government going to do next?"

We were taken through model homes, good ones, selling for $30,000 with a 7½ per cent mortgage, with interest tax deductible. That seemed to underline the contention made by Jack Biddell, a member of the federal anti-inflation review board, that the Bank of Canada is contributing to inflation by keeping the rates high.

It might seem fitting that a government elected on a policy of spending money on housing, farming, pensions and local projects, would have made housing easier by reducing the interest rate.

Everyone agrees that some form of control is necessary if society is to function. But it is to be hoped that this "new type of society" is not a move toward socialism. Though most of us are willing to accept federal benefits, most of us would oppose anything like the socialism which has almost destroyed Britain. Her situation should be a lesson to both the United States and Canada.

If it is a policy of self-discipline and restraint, most people will support it, if they are set an example. But that does not mean that we are willing to accept changes in the structure of government, or dictatorial regulations, without being given a chance to vote on them.

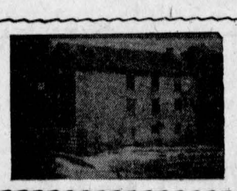

Martintown Rumor Mill

Art Buckland—528-4261

The Martintown Recreation and Cultural Association held a successful Scottish carnival dance at the Bonnie Glen last Saturday. Five hundred and fifty people participated in the event.

Tim McPherson and Ernest MacMillan, Ray Howes and Stuart Buchan from Martintown won the indoor log sawing championship.

The Brigadoons (Rob Taylor, Bob Burnie, Jamie Wood and Guy Leroux) played for the dance. The audience was also treated to high quality intermission entertainment. The Senior MacCulloch dancers performed an original dance combining highland and tap dancing. The dance number was choreographed by our own Mrs. Rae MacCulloch. The dancers are preparing for an appearance on the John Allan Cameron television show. They will travel to Montreal this Friday, Feb. 27th for the video taping session. John McNamara sang several old country ballads. Brian McDonell also sang some old Scottish favorites for the large appreciative crowd. Pipe Major John MacKenzie, always a favorite with the crowd rounded out the evening with his superb piping, including an excellent rendition of Shenandoah with Bob Burnie.

Organizers Carol Ann and Donnie Ross and Arthur Buckland were extremely pleased with the turnout and thanked the many donors of prizes and all participants. The money raised is to be used for promotion of area culture.

Miss Deborah MacCulloch of Martintown East received a sum of money in recognition of her excellent dancing talents.

Ahh what an evening! It was difficult to say which of the log sawing teams was the best. Division A had to saw on a 10½" frozen beechwood log, whereas division B used 9" line fence elm. The best time was 15 seconds; Martintown Mac and Gerry Simpson sawed for three and a half minutes before they were disqualified; they had the saw upside down and were filling yon Bonnie Glen with bark smoke from the speed of their saw movements. One team from Stormont got so frustrated with their lack of coordination and saw bending that I thought they were ready to attack the log beaver style.

This week the Alexandria Minor Hockey Assoc. is holding a dance at yon Bonnie Glen (Sat., Feb. 28th).

Balladeer John McNamara will be performing at Duncan's Atlantic every Friday and Saturday in March. Duncan wants to encourage amateur talent also, so bring along your fiddle, harmonica, piano, organ or whatever.

Cliff Britton, fine old-time fiddler from Monkland, told me that he was leading 35 fiddlers up to Ottawa as part of Paul Hellyer's campaign for P.C. leader.

Tuesday, March 16th, an Irish concert will be held in Glengarry District High School under the auspices of the arena board, proceeds to go toward the new Glengarry Sports Palace. Brigadoons, MacCulloch dancers, Laggan dancers, will all be there, with other guests, including an internationally known Irish tenor.

Sunday, March 14th you should try to be in Cornwall to see some of Cable 11's "telethon", a program of area talent designed to raise money for the Cornwall Centennial Choir's trip to the Wales Choir Festival. Brigadoons have donated their talents as have the Glengarry Pipe Band, MacCulloch dancers and John McNamara.

Ruth Mowat's book on the history of our Williamstown fair is just about ready to go to "bed." Advance orders may be placed for this valuable book by phoning 347-2142.

Someone gave this advice on success; I think it was Elias Kitts, local Martintown store owner. It applies to Joe Clark, log sawers, outhouse shinglers, college students and newspapermen. Keep your eye on the end of your work, your nose to the grindstone, your shoulder to the wheel, your back to the job and your feet on the ground. Now try working in that position.

I was well dressed on Saturday night and I thank the following kind people for helping me get outfitted: Jackie Smith, Pipe Major Bob Kitts, Rob Taylor, my wealthy Aunt Elizabeth, Onagh Ross' rummage sale, Salvation Army and Honest Can the used john dealer.

Martintown Mac says that spring is around the corner so now is the time to plant happy thoughts to grow into compliments about family and friends and to weed out dark thoughts.

Martintown WI discussed new book

The February meeting of the Martintown Women's Institute was well attended by both members and guests. Taking place at the home of Mrs. John Peters, 28 members answered the roll call "Name a gadget you wouldn't want to be without." Several members brought their favorite gadgets, but the most interesting was an automatic egg boiler displayed by Mrs. Fjola Lambert. Mrs. Lambert joined the branch at this meeting. Guests were Mrs. Stephanie Dupuis, Mrs. Bonita Dupuis, Mrs. Danielle Leblanc, Mrs. Ruby Walters, Mrs. Eugene Lapierre, Mrs. R. B. McCuaig and Mrs. Eleanor McPhadden.

Mrs. Linden Clark will be attending the Officers Conference in Waterloo, May 4th, 5th and 6th.

Mrs. James Algire will replace Mrs. Donald Thomson in the 4-H club.

The food forum in March was announced. The ladies were informed that a member was in hospital in Ottawa and that our District P.R.O. was in Cornwall General Hospital. The first lesson for the needlepoint course will be held at 1:30 p.m., Thursday, Feb. 26th in the Presbyterian Church hall. One will be held every Thursday thereafter. Mrs. Alex Lagroix gave the list of materials needed.

Euchre will be held in the Public School, March 12th, at 8 p.m.

The new book "All's Fair" about the Williamstown Fair was discussed and the branch has decided to donate one to the Public School library. Several members were interested in purchasing a copy for themselves.

As convener for February, Mrs. Lagroix gave a history on the making of maple syrup. Some of the prices it sold for in the years gone by would make you gasp with surprise. Afterwards Mrs. Lagroix had a drawing for a jar of syrup made by her husband. Mrs. William Johnson was the lucky winner.

Director, Mrs. Jim Conboy had a "pass the tumbler" game. This was won by Mrs. Morley Trainor.

Hostesses for the day were Mrs. Leslie West, Mrs. John Peters, Mrs. Finlay MacIntosh, and Mrs. George Runions, replacing Mrs. Edmunds. They were thanked by Mrs. Trainor.

The March meeting will be held at the home of Mrs. Alex Lagroix. Roll call "Name a country and its national flower." Time, 1:30 p.m. on the third Thursday.

Auld lang . . .

(continued from page 9)

eight of the fourteen pipers and four of the seven drummers have been enrolled.—A meeting will be held at 2 p.m. on Wednesday next in Mrs. Thorp's Hall, Lancaster for the purpose of organizing a Branch of the Women's Institute and also a Home Makers' Association. —Lieut. Lewis Shepherd, son of our esteemed townsman, G. W. Shepherd, GTR agent, is mentioned in dispatches received by Major-Gen. Sir Sam Hughes, Minister of Militia from the Canadian general representatives in France.—Never in our history have we been called upon to record such a sad occurrence as that which took place at lot 30-3rd Kenyon last week when three members of one household passed away. The Misses Mary Cameron, age 71 years and Ellen Cameron, aged 69 years died on February 6th, while the third sister, Miss Annie Cameron, passed away Thursday, February 10th in her 74th year.

SEVENTY YEARS AGO

Friday, Feb. 23, 1906

Lawrence St. John, after taking a long course of instruction, last week opened a shop of his own in the Commercial Hotel block.—If the necessary stock is subscribed and everything points that way, Alexandria will possess a fine covered rink by next winter. —Mr. and Mrs. Miles McMillan of Kirk Hill together with several members of their family, visited D. Donovan's studio on Tuesday for the taking of a group picture prior to Mr. McMillan's departure for the West. He has purchased a farm near Saskatoon and will ship soon from Vankleek Hill two carloads of horses, stock, implements, etc. For the present Mrs. McMillan and family will remain in Glengarry, having secured a suitable residence at Dalkeith.

EIGHTY YEARS AGO

Friday, Feb. 21, 1896

We understand that D. D. McDougall, carpenter of this place, has been awarded the contract for the construction of the St. Finnan's Temperance Society Hall, contract price being $3,300.—The Misses MacGillivray, Ottawa Street on Monday evening gave a very enjoyable dancing party which was the event of the season.—We understand the ceremony of blessing of the bell of the new RC Church at Glen Robertson will take place on the 13th proximo.

We get letters . . .

DOLLARS ARE METRIC

Glen Robertson

The editor,
The Glengarry News:

Re: Let's call a halt to metrification

Celsius—in Canada is not the first introduction of the metric system.

A part of this system in Canada and U.S.A. is much older, just as old as both dollars.

Both dollars have 100 cents, 20 nickels, 10 dimes, 4 quarters, two half dollars or two 50-cent pieces.

Everybody knows that, but not very many realize it, or don't want to.

The dollar is not only split in 100 cents also in 1000 and is equal with the metre and belongs both in the categories, linear measures.

Here is an example of big business, dollar equal to metre, 22 years ago, for the pay-period November 1-15, 1953. Carnation shows a masterpiece of the metric system. They start to cut the dollar in 10,000 pieces for the price of 100 lbs. of milk, test 3.5, $2.6425; this reads $2.-64 cents; 2/1000 and 0.5/1000, or 5/10,000 of a dollar.

The same number of the milk price $2.6425, reads equal to metre: 2 m. 64 centimetre, 2 milimetre and a ½ milimetre (0.5/1000, or 5/10,000.)

Most people know how to figure out, square, cubic, capacity, etc. with feet and yards—the same procedure is with the metre.

Celsius contra seatbelts, both recently in law. Celsius is harmless, not so to buckle up. Buckle up the seatbelt and many people feel rather in danger. Insurance companies will within a year tell us exactly and prove in dollars and cents how good this law is.

Costly accidents were the main argument for this law. But if the insurance goes up, there is something not cricket. The government should step in and buckle-up the insurance companies by the neck, or reverse the law to free choice.

F. Michel

Rambling . . .

(continued from page 9)

interference with that national institution, Hockey Night in Canada, and so the delegates must wait on an extra day to complete their business.

Times certainly have changed when all that hoopla is permitted on the Lord's day, especially in Ontario.

DOUGLAS W. MILLS
CHARTERED ACCOUNTANT
219 Augustus St., Cornwall, Ont. Tel. 932-8595
5-13c

PLUMBING — HEATING
WATER PUMPS
TEXACO FUEL OIL
V.J. Conway & Sons Ltd.
ALEXANDRIA TEL. 525-3783
VANKLEEK HILL TEL. 678-2205

BUTLER
Silage Distributor-Unloader
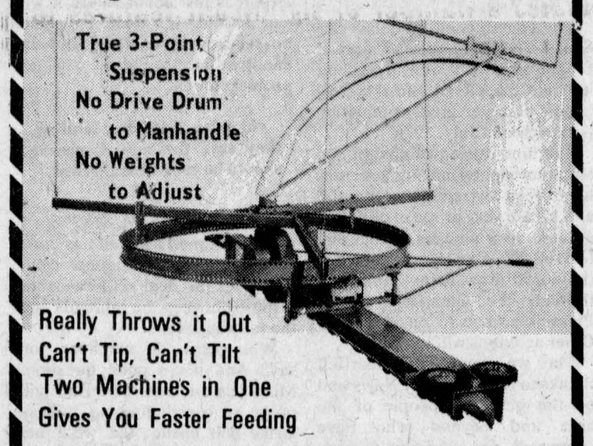

Really Throws it Out
Can't Tip, Can't Tilt
Two Machines in One
Gives You Faster Feeding
Single Chain Conveyor Slab Silo
Cattle Belt Feeder Stable Cleaner
YOU CAN COUNT ON US
SILOS L. LAUZON SILOS
Farm Machinery Dealer
57 Kenyon St. Tel. 525-1937

VANKLEEK HILL
LIVESTOCK EXCHANGE
Starting
Tuesday, March 2nd
at 1:00 p.m.
We will be holding a
DAIRY SALE
— AND —
EVERY
TUESDAY THEREAFTER
Please consign your springers and fresh cows early
VANKLEEK HILL
LIVESTOCK EXCHANGE
613-678-3008 or 674-2944
8-2c

INCOME TAX RETURNS
CONTACT
ROGER LEMIEUX
50 LOCHIEL WEST Tel. 525-1800
AFTER 6.00 P.M.
DURING WEEK and ALL WEEKENDS
1-tf

ATTENTION TRUCKERS
Half load restrictions
will soon be in effect
Now is a good time to check
and overhaul your trucks
and get them ready
for the busy season ahead
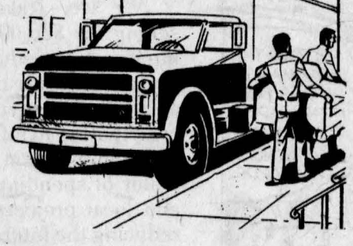
For GM parts see us at Green Valley
The Parts Dept.
ROY'S GARAGE
(GREEN VALLEY) LTD.
Green Valley Tel. 525-2300

QUALITY FOODS and SERVICE
Green Valley Pavilion
For Reservations Tel. 525-1079

HEATING OIL
Lancaster Lumber and Fuel
Get Set For Winter Now
Tel. 347-3486 Lancaster
ALL TYPES OF FUEL OIL
No. 1 and No. 2 — Also
All types of heating and construction contracts arranged
21-tf

PATZ
MATERIAL HANDLING EQUIPMENT
DARI-KOOL Ou-Matic MILKERS
Silo Unloader
Stable Cleaner and Stacker
Automatic Feeders
Ventilation Systems
Pipe Line
Parlors
Carousel
Bulk Tank
New and used trade-ins
SALES and SERVICE
Don't Wait — Call For Free Estimate
ROSAIRE BUREAU
RR2 Alexandria (Glen Robertson Rd.)
TEL. 525-3691

BINGO
AT FRATERNITE
ALEXANDRIA INC.
EVERY FRIDAY
JACKPOT $130.00
Monthly Draw
DOOR OPEN
AT 7 P.M.
EVERYBODY WELCOME



We've got Spring Fever prices on all new MF farm tractors under 80 pto hp. Spring into action and save!

SAVE $600	SAVE $600	SAVE $500	SAVE $500	SAVE $500
				
MF 230 Tractor	MF 235 Tractor	MF 255 Tractor	MF 265 Tractor	MF 275 Tractor

Limited to available inventories until April 2nd, 1976.
Come on in—see for yourself—you can't beat these Spring Fever Values!
Menard Farm Supplies
Green Valley Tel. 525-2190
8-11-14

Neighborly News



From Round the County

Laggan

Recent visitors with Mr. and Mrs. D. J. MacMaster were Mr. and Mrs. Osmond Lefebvre, Cobden, Mrs. Gregor MacMaster and Miss Annabel MacMaster, Ottawa.

Miss Dawn Campbell, University of Thunder Bay, spent a couple of days last week with her parents, Mr. and Mrs. Morlin Campbell.

Winners at the euchre party held in the Public School, Feb. 12th were: Ladies, Mrs. R. D. MacLeod and Sandra MacMaster. Gents: Hughie MacMaster and John A. MacLennan. Door prize, Norman Stewart. Next euchre will be held Thursday, February 26th at 8 p.m.

Beautify your neighbourhood. Get out on the street. Take a walk.
PARTICIPACTION Walk a block.Today.

Moose Creek

Mr. and Mrs. Donald MacLean (nee Sharon Blair) of Trail, B.C., were recent visitors with their grandparents, Mr. and Mrs. Charles Blair.

Mr. and Mrs. Theodore Sauve of Maxville visited on Sunday with Mrs. Alcide Lafrance and family.

Miss Elaine Villeneuve of Ottawa spent the weekend with her parents, Mr. and Mrs. Maurice Villeneuve.

Mrs. Stanley McKay, Mrs. Stuart McKay and James McKay spent Saturday in Ottawa visiting with Bruce McKay, a patient in the Ottawa Civic Hospital.

Mr. and Mrs. Fred Boisvenue of Ottawa spent the weekend with Mr. and Mrs. Archie Villeneuve and family.

Mrs. Malcolm F. MacRae of Avonmore spent the weekend with her sister, Mrs. Archie Buchanan and Mr. Buchanan.

Mr. and Mrs. Ramsay Baker of Liverpool, N.Y., and Mrs. Bella Watt of Montreal spent last week at their home here.

Mr. and Mrs. Larry Welch and sons, David and Gordon were in Ottawa on Saturday.

Glen Sandfield

The bi-monthly euchre party was held at the Glen Sandfield hall on Feb. 5th. There were 14 tables in play with Arnold MacRae and Ronald MacLachlan in charge of proceedings. Mrs. Arthur Hambleton took ladies' first prize; Mac MacRae took the gentlemen's top honors. Mrs. Tony Oetelaar won the draw. Next euchre will be March 4th.

Memorial service to be held Sunday afternoon at 3 p.m. on February 29th for the late Charles B. Paquette, brother of Mrs. C. Chapman. Rev. Tees of Vankleek Hill will officiate.

Deadline near for tenants and landlords re increase

February 29th is the deadline for certain procedures under the Rent Review Act, Sidney Handleman, Minister of Consumer and Commercial Relations said today.

The minister reminded tenants that if they wish to dispute rent increases of 8% or less, that have occurred between July 30, 1975 and December 31, 1975, they must make application on the appropriate form by February 29, 1976.

For this same period, landlords are reminded that if they wish to charge more than eight per cent of the rent charged for the last full month prior to August 1, 1975, they must make application on the appropriate form by February 29, 1976.

For this same period, if there has been no signed agreement between landlord and tenant by January 17, for an increase of more than eight per cent, and if no application for review has been made by either party, the tenant is entitled to a refund of the excess rent by February 29, 1976. The agreement to more than eight per cent can be revoked by the tenant within 30 days of signing.

If a landlord fails to give the proper rebate by February 29, the tenant should file an application for rebate with local rent review office any time after February 29, 1976.

If the rent review officer orders payment, the landlord has five days to comply. If the landlord fails to comply the tenant may deduct the rebate amount from his rent.

For tenancy agreement taking effect between July 30, 1975 and April 30, 1976, landlords wishing to charge more than eight per cent for any period after January 1, 1976, must also make application on the appropriate form by February 29, 1976.

For tenancy agreements taking effect on or after January 1, 1976, tenants wishing to dispute any increase must apply by February 29, 1976, or 60 days after receiving a notice of increase, whichever comes last.

Mr. Handleman reminded landlords and tenants that applications for rent review must be made to the Rent Review Office for the region in which the premises are located.

He also indicated that copies of the provisional Landlord's Guide to the Preparation of Cost Revenue Statements in support of rent review applications are now available from all Rent Review Offices. It is anticipated that Cost Revenue Statements will be required only from those landlords making multiple applications on behalf of major rental projects.

J.E. Cameron died Cornwall

The funeral service for J. Eldred Cameron, Cornwall, formerly of Maxville, who passed away on Feb. 5, 1976, at the Cornwall General Hospital, was held at Munro Funeral Home, Maxville, on Saturday, Feb. 7th, at 2 p.m. Rev. Dr. I. D. MacIver officiated.

Mr. Cameron was born near Maxville and was the son of the late R. A. Cameron and his wife Mary J. Kennedy. He was predeceased by his wife, Jane Maud Cumming and three brothers, Lionel, Duncan and Earl.

Surviving relatives include one son, Lloyd of Chesterville and a grandson, Ian.

Spring burial will be in Maxville Cemetery.

Pallbearers were: Donald Cumming, Fraser Cumming, Donald Kennedy, Jack Kennedy, John McEwen and Archie Munro.

How does it feel to be out on the street? Find out. Take a walk.
PARTICIPACTION Walk a block.Today.

Mrs. F. C. Eligh of Avonmore died in 78th year

Relatives and friends throughout the district were saddened by the announcement of the death of Mrs. F. Clifford Eligh, who passed away in the Cornwall General Hospital on Monday, February 9th. Although she had not been in the best of health for quite some time, her death came as a shock to her closest friends.

Born at Avonmore 77 years ago last Nov. 1st, Mrs. Eligh was the former Ada M. Campbell, a daughter of the late Mr. and Mrs. David Campbell, her mother's maiden name being Mary Hough. She was educated at the Avonmore Public and High Schools. She later graduated from the Ottawa Normal School.

Her career in the profession of teaching was a long and fruitful one. Her first school was that of Duff's Corners, S.S. No. 10, Roxborough, near Avonmore. Later she taught in a number of district public schools, including St. Luke's School, Finch Township. For many years she was a member of the staff at the Kemptville Public School. Later she returned to Avonmore to round out her teaching at the Avonmore Public School.

Mrs. Eligh was a dedicated member of St. James United Church, Avonmore. At the time of her death she was the secretary-treasurer of the Sunday School. She was a life member of the United Church Women's group. She was also a member of the North Roxborough Horticultural Society and the Senior Citizens' Sunshine Club, Moose Creek.

She married Mr. Eligh, a well known dairy herdsman, in 1946. They lived on the farm near Finch until the time of Mr. Eligh's tragic death in 1957. At that time Mrs. Eligh moved to the village of Avonmore.

The body rested at the Brownlee Funeral Home, Finch, where many relatives, neighbors and friends called to pay their last respects.

Rev. H. A. Funge, minister of St. James United Church, conducted the funeral service at the funeral home on Thursday afternoon, Feb. 12th. Mr. Funge paid a warm tribute to Mrs. Eligh's memory.

Pallbearers were Raymond Cardinal, Rutherford MacIntyre, J. Cecil Canham, John Vreiman, Fred Barkley and Walter Hare.

Interment took place in the family plot in the Maple Ridge Cemetery, Chesterville.

Mrs. Eligh is survived by three sisters: Mrs. Winston Gordon (Isabelle) Dundas, Ont.; Miss Mary Campbell, Cornwall, and Mrs. Donald M. Campbell (Margaret) Seeley's Bay, Ont.; and one brother W. M. Campbell, Avonmore.

She was predeceased by one brother, Daniel Campbell, of Oakfield, N.Y.

Relatives and friends attended the funeral from Dundas, London, Guelph, Brantford, Kemptville, Ottawa, Cornwall, Ingleside, Moose Creek and other centres in the area.

SUBSCRIBE TO THE GLENGARRY NEWS

G.A. Ferguson died in 101st year

More than a century old, George Alexander Ferguson died on Tuesday, February 17th in the Glengarry Memorial Hospital following a brief illness.

He was born on August 13th, 1874 in the Second of Roxborough, the son of the late Daniel Ferguson and his wife, Margaret Ann MacDonald. He came as a child to the Apple Hill area where he resided throughout his lifetime.

The old gentleman was predeceased by his wife, the former Elizabeth Carther on September 28th, 1948. He had enjoyed good health up until the last few months and had enjoyed the celebration of his 100th birthday a year and a half ago when he received congratulatory messages from government officials and many friends.

He is survived by two sons, Dan and Angus of Apple Hill, two grandchildren, Kenneth of Williamstown and Gayle of Montreal as well as one great grandchild. He also leaves one brother, James in Vancouver. Four sisters predeceased him.

Rev. Ross B. MacDonald of Martintown Presbyterian Church conducted the funeral service in Munro Funeral Home, Maxville, on Friday, February 20th. Burial will be in North Branch Cemetery.

Active pallbearers were three nephews: Percy Carther, Dalton Ross and Oakley Bush; Cornelius Sloan, Grant Buchan and Orville MacLean. Honorary pallbearers were Earl Munro, Angus Carther, Lynden and Beverly MacLennan.

In attendance at the funeral from a distance were relatives and friends from Dorion, St. Bruno, Montreal and Cornwall.

PARCOST prescriptions at reasonable cost
PARTICIPATING PHARMACY
Co-operating with the Ontario Department of Health and the Ontario Pharmacists Association
Alexandria Drug Mart
5 Main St., Alexandria
Tel. 525-2525

CO-OP®
ANIMAL HEALTH CARE it pays

CO-OP Penicillin Streptomycin
A combination of 2 antibiotics, provides protection against infections, enteritis, bronchitis and other bacterial infections associated with pneumonia in swine.
No. 402-370
100 ml bottles— 3.50 ea.
when you buy a case (25-100 ml vials per case) 3.15 ea.

PIG BOOSTER
For stimulating vigour and vitality and preventing or treating bacterial scours in baby pigs. Contains two antibiotics and 8 vitamins.
No. 402-360
12 ml tubes— 99¢ ea.
when you buy a case (24-12 ml tubes in a case). 89¢ ea.

CO-OP ADE INJECTABLE
For the prevention and correction of vitamin A & D deficiency states in cattle, sheep and swine.
No. 402-055
100 ml vials $2.95 ea.
in quantities of 12 vials or more. $2.75 ea.

CO-OP MASTITIS FORMULA A
Combination of four antibiotics is especially effective against organisms found in difficult cases and in reducing inflammation.
No. 402-085
240 ml bottles $9.60 ea.

LOUSE POWDER
Controls lice and ticks for extra gain and animal protection. For livestock, poultry and fur-bearing animals.
No. 220-155 2 lb. $1.69 ea.
No. 220-156 10 lb. $7.99 ea.
No. 220-157 25 lb. $17.99 ea.

ALEXANDRIA
A BRANCH OF UCO UNITED CO-OPERATIVES OF ONTARIO
525-2523 525-1924

JOANETTE'S
Custom Meat Wrapping
TEL. 525-3583
WE CUT and WRAP MEAT
To Your Specifications
OPEN ALL DAY
and EVENINGS till 10 p.m.
2 miles west of Alexandria
on Highway 43
Mrs. Guy Joanette, Prop.

McARTHUR BROS. and MacNEIL FUNERAL DIRECTORS
428 SECOND STREET EAST
CORNWALL, ONT.
TEL. 932-6300
—"A Trusted Name In Funeral Service"
—Services For All Faiths And Customs
—Parking On Premises
—Chapel Seats 200
—Ontario Funeral Service Association Centennial Award in Recognition of more than 100 Years of Service to the Community and Surrounding Areas
Originally founded in Glengarry, McArthur Bros. and MacNeil has served residents of the county for over 100 years.
MEMBER OF
Funeral Directors Association of Canada
Ontario Funeral Service Association
(since inception)
Ottawa District Funeral Service Association
Private Removal Service
Family Car Available Upon Request
To And From The Funeral Home
FUNERAL DIRECTOR: DONALD W. DERRY
48-tf.

YOUR Inglis
HEADQUARTERS FOR THIS AREA
• Automatic washers
• Automatic dryers
• Refrigerators
• Ranges
MARCEL
TV-Furniture Ltd.
369 Main St. S.
Tel. 525-3692


HALLMAN SILOS
Wet cast Vibrated Lasting Concrete
Badger
Makes things move
BERG
Equipment for Modern Barns
STRATHSPEY FARM SERVICES INC.
R.R. 1 Dalkeith Ont.
ALASTAIR FRASER 525-3370
4-9c

Here's something new!
Case 580C Construction King . . . . number one just got better

During a meeting in Kansas City, Case Company introduced the newest utility size loader/backhoe, the 580C Construction King. The new unity incorporates a number of significant features to improve availability, productivity and serviceability.

Case Company has also introduced the 1570 Agri-King, largest 2-wheel drive tractor in the firm's line. Rate at 180 pto horsepower, the new tractor is the only unit available to farmers in this power range that offers the advantages of 12-speed power shift as standard equipment.
MARLEAU GARAGE
case
COME SEE US TO-DAY
SALES AND SERVICE
INDUSTRIAL AND FARM
ST-BERNARDIN, ONTARIO (613) 678-2016
Come and take advantage of our special offer on our tractor models 885-990-995-1210-1410

CLASSIFIED ADS

• SWAP • HIRE • BUY • SELL • RENT •

Coming Events

A Provisional Meeting of Canadian Cancer Society, Stormont County Unit, will be held in Trinity United Church Hall, Ingleside, Ont., March 7, 1976, from 2 to 4 p.m. Everyone welcome. 8-1c

MR. and Mrs. Stanley Wert of Avonmore, will be "At Home" to their friends on the occasion of their 60th wedding anniversary, February 29th, from 2 to 5 p.m. Best wishes only. 8-1c

FRIENDS of Gerard Kennedy and Judy Wood cordially invite everyone to a wedding reception in their honor at the Bonnie Glen on Friday, February 27th. Clansmen orchestra. Lunch and refreshments. 8-1c

THE Glengarry School of Piping and Drumming will hold their annual competition on Saturday, March 6th at 8 p.m. in Maxville Community Hall. Everyone welcome. 8-1c

ON Thursday, March 4th at 8 p.m. in Laggan School, Mrs. Mary Crowley RN of St. John Ambulance will speak on the LIP grant sponsored by St. John Ambulance to provide a course for senior citizens regarding first aid, home nursing and nutrition. All are welcome. Euchre party on Thursday, February 26th at 8:15 p.m. 7-2c

WORLD Day of Prayer Service will be held in Kirk Hill United Church on Friday, March 5th, at 1:30 p.m. All ladies of the area invited to attend. 8-1c

COMING EVENTS AT THE

Green Valley Pavilion

For reservations
Tel: 525-1079 or 525-1913

THURS., FEB. 26th
Department of Agriculture meeting, private.

SAT., FEB. 28th and SAT., MARCH 6th
Dance sponsored by the North Lancaster Sports Club. Dance to the continuous music of two orchestras—The Emotions and The Soft Touch. Lunch and refreshments.

TUES., MARCH 2nd
BLUE ROOM
Food forum. Description and preparation of gourmet foods by expert hands. Everyone is welcome to attend.

FRI., MARCH 19th
St. Patrick's dance with Bobby Lalonde and the Four Sons orchestra. Bobby is North America's Jr. Fiddling Champion, TV and recording artist. Adults $3, students $2.

Our Centennial Room is always available for last-minute meetings or after funeral dinners. Special rates for during-the-week affairs.

GREEN VALLEY PAVILION
Tel: 525-1079

COMING EVENTS

Bonnie Glen

For reservations
Tel: 525-3078 or 525-2646

FRIDAY, FEB. 27th
Friends of Gerard Kennedy and Judy Wood cordially invite everyone to a wedding reception in their honor at the Bonnie Glen. Clansmen orchestra. Lunch and refreshments.

SAT., FEB. 28th
Alexandria District Minor Hockey Mardi Gras dance. Brigadoons orchestra. Lunch. Advance $2.00, at the door $3.00.

FRI., MARCH 5th
You are cordially invited to a pre-wedding party in honor of Alice Cadieux, daughter of Mr. and Mrs. Adrien Cadieux and Glen Calvank, son of Mr. Leslie Calvank and the late Mrs. Calvank. The Clansmen orchestra. Lunch.

SAT., MARCH 6th
Come and hear the best in fiddling. Dance and fiddling contest. Contest from 7 to 8:30 p.m. Finals at 8:30 p.m. Dance to the music of Art Jamieson from Renfrew at 9 p.m. Contest, dance and lunch, adults $3, students $2. If interested in participating in the contest, contact the Bonnie Glen, Box 361, Alexandria.

WED., MARCH 17th
St. Patrick's Supper. Watch next week's paper for more information.

Coming Events

DANCE, sponsored by L'Union Culturelle, St. Martin de Tours Parish Hall, Glen Robertson, Sat., March 6th, 1976. Hubert Lalonde at the organ. Admission, advance $2.00, at the door $2.50. Lunch included. Tickets available at Proulx's TV. 7-3c

FATHER Gauthier Recreation Assoc. will hold its annual meeting on Thurs., March 11th at 8 p.m., in Lochiel Township Hall. Everyone interested in the activities of the association is invited to attend. 8-2c

ST. Patrick's Concert on Tuesday, March 16th, 8 p.m., in Glengarry District High School Auditorium. Brigadoons, MacCulloch dancers, John McNamara and other guests. Adults $2.00 each, senior citizens and students $1.50 each. Proceeds to Glengarry Sports Palace. 8-1c

WORLD Day of Prayer, Ecumenical Service at St. Finnan's Cathedral, on Thursday, March 4th at 8 p.m. Guest speaker will be Miss Alice Fraser, Ontario Bible College graduate. Fellowship hour afterwards. This service is for everyone. 8-1c

IRISH Pub Nights with the Brigadoons, Friday, March 5th and Saturday, March 6th, at the Bide-a-Wee Inn, Alexandria. Sponsored by the Alexandria Lions Club. 8-2c

KEEP this date—April 3rd, Glengarry Pipe Band Spring Concert and Dance. Details later. 8-2c

LAGGAN Recreation Assoc. are sponsoring a St. John Ambulance first aid course if interest warrants it; it will be commencing on the 8th of March, eight 2-hour sessions. If interested phone Mrs. Lillian Howes. Tel. 525-3640. 8-2c

FRATERNITY, Alexandria Inc. Sat., Feb. 28th, Bake and Craft sale, 2—5 p.m. Evening 8:30 Mardi Gras dance. Prizes will be drawn for costumes. Lunch served. 8-1c

Births

MacDONALD —Douglas and Merril (nee MacPhee) are pleased to announce the birth of their son on February 19th, 1976, in Edinburgh, Scotland. A brother for Nicola.

DECOSTE—Chantal is pleased to announce the birth of a baby sister, Lisa, born on Friday, February 13, 1976. The proud parents are Mr. and Mrs. Gilles Decoste, Green Valley.

Cards of thanks

HAGGART—We wish to extend our sincere thanks to relatives, friends and neighbors, for their many acts of kindness, cards and donations to the Maxville Manor. These acts of kindness during our recent bereavement in the loss of our dear father will long be remembered.
—Bob Haggart and family,
(Maxville-Montreal). 8-1c

GOLDEN—The family of the late Arthur Golden wish to express their sincere thanks to relatives, friends and neighbors for the many floral tributes and sympathy cards received in our recent loss of a dear father and grandfather. Special thanks to Rev. Tees of Vankleek Hill, the pallbearers and Morris Funeral Home. Many thanks to Mrs. D. J. MacLeod and family for the funeral luncheon. 8-1c

DUROCHER—I wish to thank all friends and relatives for cards, gifts, flowers and visits while I was a patient in Hotel Dieu Hospital. Special thanks to Dr. Roman, Dr. Irwin, Dr. Lalonde, Father Lalonde, staff and nurses on 2nd floor north.
—Marie Paule Durocher,
Alexandria. 8-1p

FERGUSON—The family of the late George Alexander Ferguson wishes to thank relatives, friends and neighbors for floral offerings, acts of kindness and messages of sympathy at the time of their recent bereavement. Special thanks to Dr. Jaggassar, Munro Funeral Home and Rev. Ross MacDonald.
Apple Hill, Ont. 8-1c

ROZON—We wish to extend our sincere thanks to relatives, friends and neighbors for floral tributes, messages of sympathy and masses, also the Glengarry Memorial Hospital nurses, nurse-aides and doctors; the Morris Funeral Home for their kindness during our recent bereavement in the loss of a dear wife and mother. These acts of kindness will always be remembered.
—Rodolphe Rozon and family,
North Lancaster. 8-1c

In Memoriam

JEAUROND—In loving memory of a dear father and husband Aurel Jeaurond who passed away six years ago on Feb. 24, 1970.
This is a month of remembrance,
And one of sad regrets
A month I shall always remember
When the rest of the world forgets,
You left us quickly, your thoughts unknown
But left a memory we are proud to own
So treasure him Lord, in your garden of rest,
For when on earth, he was one of the best.
Just a cluster of fond memories
Sprayed with a million tears
Wishing that God would have spared him,
For many more years.
—Always remembered by wife Claudette and family,
Green Valley. 8-1p

LASCELLE—In loving memory of a dear mother and grandmother, Mrs. Mary Lascelle who passed away March 5, 1975.
What we could give if we could say,
Hello mom in the same old way,
To hear your voice, see you smile,
To sit with you and chat a while.
So you who have a mother, cherish her with care,
For you will never know the heartaches
Until you see her vacant chair.
—Ever remembered by Hermon, Diana and Gregory,
Monkland. 8-1c

MacDONALD—In loving memory of a dear husband and father, Hugh F., who passed away February 25, 1975.
—Remembered by his wife, Annabel and family,
Glen Norman. 8-1c

MacEWEN—In loving memory of a dear husband and father A. J. MacEwen, who passed away on February 29th, 1928.
—Always remembered by wife and family. 8-1p

TREPANIER—In loving memory of a dear father and husband Moise who passed away March 1, 1973.
Three sad and lonely years have passed
Since our great sorrow fell;
The shock that we received that day,
No one but us could tell.
It's lonely here without you Dad,
We miss you more each day;
For life is not the same for us
Since you were called away.
You bade no one your last farewell,
Nor even said goodbye;
You were gone before we knew it
And only God knows why.
Life goes on, we know that's true,
But not the same since we lost you.
Wishing today as we wished before,
That God could have spared you a few years more.
If tears could build a stairway
And memories build a lane,
We'd walk all the way to heaven
To bring you back again.
So many times we missed you, so many times we cried,
If love could have saved you,
You never would have died.
—Sadly missed by wife and daughter Roseanna, son-in-law Louis. 8-1p

MacLEAN—In loving memory of our dear brother, Duncan MacLean of Maxville, who passed away in Maxville Presbyterian Church, Feb. 24th, 1974.
We often sit and think of you
The things you used to say and do
And wonder why you had to die
Without a chance to say goodbye.
—Very sadly missed by brothers Angus, Neil, Peter Alexander and sister Catherine. 8-1c

WIGFIELD Anna Bella—In loving memory of a dear mother, grandmother and great grandmother who passed away March 6th, 1975.
Softly the leaves of memory fall
Gently we gather and treasure them all.
—Always remembered by John, Pearl, Brian, Joyce, Bert, Eddy and Cindy,
Chateauguay. 8-1p

Lost—Found

FOUND, young part Collie male dog, light brown with black markings, 7th Conc. Kenyon. Tel. 525-2596. 8-1c

For sale

SKI-DOO trailer and small trailer. Tel. 525-3721. 7-2p

RCA B&W TV in good order; fridge, 5-piece chrome set, dressers, 2-piece chesterfield set, washstands, high back rocking chair, 39" antique bed, 9-piece dining room set, 2 Colonial end tables, stereo and radio. Tel. 525-3956. 7-2p

For sale

ONE new 6-piece bedroom set for sale; also a baby's crib and mattress, like new. Call at 525-3053. 8-1p

GAS range in good condition. Tel. 525-3992. 8-2p

BLACK Persian lamb coat with hat, size 15-16, call 525-2441. 7-2p

BW TV 23" cabinet model, in good condition. Tel. 525-2582. 8-2p

1-year-old stereo console AM/FM phono with dust cover and detachable speaker $250. Tel. 525-1377. 8-2c

PLYWOOD, new: 4 by 8 by 3/8" $5.90; ½" $7.90; 5/8" tongue and groove $9.50 and ¾" $10.99. Tel. 613-764-2876. 7-4p

ZENITH wringer-washer for sale, with automatic timer, 3 yrs. usage, excellent condition. Tel. 527-5771. 7-2c

5000 BTU propane floor furnace, complete, 1 year old. Tel. 525-3738. 7-2c

USED FURNITURE FOR SALE

1 Admiral 26" color television, only 2 years old
1 Grundig stereo cabinet, slightly scratched
1 used 30" electric range . . . $75
1 repossessed twin tub Speed Queen washer, 4 months old, was $309, now . . . $179
1 used gas range
1 24" gas range
1 new bedroom set, slightly damaged . . . 50% off
1 used Inglis dishwasher . . . $125
1 used automatic washer . . . $100
1 used furnace

CLEMENT FURNITURE LTD.
Tel. 525-1267
45-tf

15% DISCOUNT
WEDDING INVITATIONS
35% DISCOUNT
If you have us photograph your wedding
BRYAN THOMPSON
PHOTOGRAPHER
43 Main St. S. 525-2115

Motor Vehicles

1971 Plymouth station wagon; 3 seats. Tel. 527-5776. 8-1c

1969 Bombardier snowmobile in running condition $150. Tel. after 4 p.m., 347-3378. 8-1c

1975 Ford Custom 500 Fordor auto, power steering, power brakes, excellent condition. Tel. 525-2596. 8-1c

1974 Chrysler Newport Custom, all power with factory air, immaculate, best offer around $3,500. Tel. 931-1336. 8-1c

'70 Datsun 510 station wagon 1600 cc excellent running condition, body has no rust, economical transportation $650, safety check; also 1971 Datsun 510 station wagon for parts, running condition, $100 as is. Tel. 874-2347. 8-1p

1972 Datsun 1200 Fastback, best offer, as is. Tel. 525-3280. 8-2c

1967 Snow Cruiser for parts, good engine, sell for $80. Call after 6 p.m. Tel. 528-4313. 7-2p

1974 Volkswagen, AM/FM radio in excellent condition. Tel. 874-2717 after 5 p.m. or on weekends. 7-2c

FOR quick sale—'74 Hatchback GT Vega, mags, 4-speed, no rust. Tel. 525-1549. 8-4p

1974 Yamaha, 1972 Arctic Cat Lynx, $1,000 for both, both licensed. Tel. 525-2061. 7-2c

Farm Produce

320 bales of hay for sale. Tel. 525-1209. 7-2p

WANTED to rent, summer pasture; also wanted to buy standing hay for next summer in Lancaster-Williamstown area. Tel. 347-3593. 7-2c

APPROXIMATELY 90 ton of silage for sale in 14x30 cement silo; also 1200 bales of choice hay well fertilized, no rain. George Crites, Maxville. Tel. 527-5393. 7-3c

STRAW for sale, 80c a bale, and five galvanized chicken feeders, like new. Walter Taylor Glen Norman, Ont. Tel. 525-1383.

150 bales of second crop red clover, $2.25 per bale, good condition. Tel. 525-1270. 8-1p

700 bales of good hay, $1.50 per bale. John Malitkzbi. Tel. 347-2947. 7-2c

DRY white pine, rough, 1" thick by 6 to 12" width. Tel. 525-3040. 5-4c

GROUND cob corn $5 cwt. Al Malcomson. Tel. 525-2721. 2-4-6-8-10-tf

Farm Produce

DRY shelled corn $5.50 cwt; barley or wheat $6.00 cwt; ground corn, barley and wheat mixed $6.00 cwt. George Crites, Maxville. Tel. 527-5393. 1-tf

CEDAR fence posts, all sizes; corner posts, braces and hydro poles. Willie Jensen, RR# 2, Apple Hill. Tel. 527-5253. 6-4c

QUALITY hay for sale. Tel. 525-3509. 8-2c

QUANTITY of good quality hay for sale, first and second cut. Tel. 874-2508. 8-3c

CEDAR posts, braces and sharpened pickets. Howard Noble, RR# 2, Dalkeith. Tel. 874-2946. 7-2c

FOR your seed, herbicides and fertilizer requirements, call 347-3513. 4-6p

STRAW, 200 bales. Tel. 347-2392. 8-1c

Livestock

6 male Mallard ducks for sale. Tel. 874-2238. 8-1c

20 goats, 15 to freshen, 4 from last fall, and 2 bucks for sale. Tel. 525-3182. 8-3c

WE buy, sell and trade horses. Emerson Allen, Vankleek Hill. Tel. 678-3736. 8-tf

1-year-old Holstein bull from EBI sires. Archie D. MacGillivray, Dalkeith. Tel. 525-3595. 8-1p

3 Holstein cows, due to freshen soon. Leo Ouimet, RR 1, Alexandria. Tel. 525-2147. 8-1p

Pets

ST. Bernard, Samoyed, Old English Sheepdog, Irish setter, Doberman, German Shepherd, Collie, Spitz, Yorkshire Terrier, Fox Terrier, Lhasa Apso, Shih Tzu, Pomeranian, Bichon, Poodle and Shetland Sheepdog. Prieur Kennels, South Lancaster. Tel. 347-3420. 50-tf

TWO 6-weeks old puppies to give away. Tel. 347-3093. 8-1c

BLACK Labrador pups, CKC registered, vaccinated and tattooed and guaranteed healthy. Tel. 347-2394. 8-2p

Farm Machinery

NEW and used bulk tanks. A 500-gallon Zero bulk tank with new compressor; a 300-gallon Zero bulk tank; 2 500-gallon Woods bulk tanks. New and used vacuum pumps; milking machines, 3 DeLaval pails and 3 Universal pails. Peter Babcock, Surge Dairy Farm Equipment, Chesterville. Tel. 448-2909. 50-tf

DION slab silo 18x50 complete with Jamesway unloader and corn spreader; Dion manure spreader 185 bu. in good condition; purebred Holstein heifers ready to freshen; also 2,000 bales of good quality hay. Tel. 527-2859. 7-4c

4 farrowing crates and one automatic bale stooker, all in excellent condition, hog water bowls. Tel. 874-2717 after 5 p.m. or on weekends. 7-2c

DeLAVAL 44-can bulk tank in excellent condition. Tel. 933-1350. 8-2p

NEW and used bulk milk coolers for sale. Full line of dairy equipment. Tel. R. Bureau, 525-3691. 27-tf

Wanted

WANTED—good second-hand piano. Tel. 525-2022. 8-1c

WANTED—bench grinder with 8-inch wheel capacity and ½ hp motor; also drill press, floor mounted with ½ or ¾ hp motor. Tel. 525-2092. 8-2p

WANTED—small evaporator and /or finishing-off pan for syrup making. Tel. 527-5493. 7-2p

SINCERE mature lady wanted for companion to elderly lady living in comfortable home in country village. Tel. 932-7680. 5-tf

WANTED—Lakefront 2-bedroom cottage in or near Curry Hill area, wish to rent for July. Tel. 874-2325. 7-4c

For Sale, To Let

MARRIED couple wish to rent small house in Charlottenburgh Township. Prefer rural area with garden space. Will do some small repairs. April 1st occupancy. Tel. 527-5244. 8-1p

WANTED—to rent a house in area of McCrimmon, Dunvegan or St. Isidore. Tel. 933-1884. 8-5c

3-bedroom country house for rent on ½-acre lot, 12 miles west of Alexandria, modern conveniences. Tel. 527-2884. 8-2p

HOUSE for sale at Dalhousie, Que. A neat, sound and well-kept 2-storey, 3-bedroom home—$12,900. Terms available. Tel. 525-1642. 8-2c

WANTED to purchase, 12 acres or more, wooded preferred, with or without buildings, in the Highway 34 area east of Summerstown. Tel. 525-1374 evenings only. 8-1p

For Sale, To Let

3-bedroom house on large lot with garage on Main St. South in Alexandria. Tel. 525-3956. 7-4p

LARGE lot for sale in St. Raphael's, nice location for mobile home. Tel. 347-3406. 7-3c

Apartments

1-bedroom furnished apartment, electrically heated, lights included, 84 Sandfield. Tel. 525-2272. 8-2c

TO rent in Alexandria, 4½-room apartment, available immediately, for further details, call after 5 p.m. at 525-1907. 8-1c

APARTMENT to rent at Maxville, Mechanic Street. Call Alexandria 525-2965. 8-2c

MODERN bachelor apartment, furnished or unfurnished, private entrance, available immediately, contact Hope's Auto Parts, Tel. 525-1330. 5-tf

2-bedroom apartment, heated, lighted, washer and dryer; in Green Valley. Available immediately. Raymond Ouellette, tel. 525-3786. 2-tf

BACHELOR apartment in Green Valley, heat and electricity included in rent, furnished, suitable for couple, available Feb. 1st. Tel. 874-2256. 4-tf

2-bedroom downstairs apartment. Tel. 525-1937. Available May 1st. 7-tf

SMALL apartment for rent with fridge and stove, centrally located. Tel. 932-7680. 6-tf

Rooms, Boarders

WANTED —furnished, quiet, comfortable room with kitchenette, laundry facilities, central location, moderate price. Call after 6 p.m. 525-1063. 8-1p

ROOMS for rent. Tel. 525-3956. 5-4c

Help Wanted

EXPERIENCED sewing machine operators, live-in housekeeper, industrial electrician. These and other jobs are now available at the Human Resources Centre. If you qualify for any of the above positions or need employment, register with us at 9 Main Street North. Tel. 525-1533. 8-tf

BAR attendant, bilingual and experience preferred. Tel. 524-2112 for appointment. 8-2c

OTTAWA family would like nice lady to come and live-in, help with house and two small children, 3 yrs. and 6 months old, good salary, write Mrs. P. M. Ritfield, 305 Thorold Rd., Ottawa, Ont. K1M 0K1, or call 1-745-2541. 7-2c

NEW phone plan lets you service our Fuller Brush customers. Territories open in Glengarry County. Good commissions. Call Mrs. F. Laflamme at 525-2407 after 6. 8-4p

WE are looking for persons over 18, French or English, for part time work at home. Good income. For appointment call 632-9404. Hawkesbury. 2-tf

SCHOOL bus driver wanted, male or female, will give proper training. Call 525-3444. 8-2c

COMMISSION sales person required, full or part-time, to sell quality line of in and above ground swimming pools. To arrange interview write Box 1733, Cornwall, Beau Geste Pools, Ltd. 7-2p

Work Wanted

CARPENTRY. Will do renovating of all kinds, kitchen cupboards a specialty. Howard Evans, tel. 527-5770. 6-5p

WILL keep children in my home all day Monday to Friday. Tel. 525-3332. 7-?p

Services Offered

WILL install carpets, tile, and ceramic baths. G. Chabot. Tel. 525-1798. 23-tf

CALL Fred at 524-5572 for renovations, additions, kitchen cabinets, roofing, cement work, aluminum and Color Lok siding, aluminum doors and windows. 1-8c

PERMANENT hair removal by trained specialist, Studio Pauline Electrolysis. Private location, 3 miles east of Fassifern at Lochiel Corners. Free Consultation. Tel. for appointment and information 525-1104 or 525-2296. Mrs. Pauline Slater. 40-tf

JOSEPH P. ST. LOUIS
GENERAL CONTRACTOR
Commercial and Residential
Home Improvements of all kinds
General Repairs and Alterations
Also Specializiing in Cement Block Foundations
Free Estimates
TEL MAXVILLE 527-5351
6-4c

Classified Ad Rates

For Sale, For Rent, Coming Events, Help Wanted, Cards of Thanks, In Memoriams, etc., 6 cents per word, minimum $1.00 first insertion; 75c per subsequent insertion; if more than 15 words, 6 cents per word, 4 cents subsequent. Classified display, $1.75 per col. inch. Add $1.00 handling charges if unpaid prior to publication. Classified ads will be accepted till 12 noon, Tuesday.

Services Offered

HAVE your personal income tax completed, efficiently and promptly, by Mrs. Theresa Lemieux, B.A., 18 Elgin St. E., Alexandria. Tel. 525-1718. 1-tf

CABINE d'Esthetique Lyse facial, makeup, manicure, waxing, depilation, specific treatments (acne) Edith Serei products, 90 Kenyon St. East, Alexandria. For appointment and information, telephone 525-2234 day or evening. 8-4c

BOOKING now, music for all occasions. The Countrymen. Tel. 613-933-0296. 5-4c

THE GUN SHOP
Peter St., Maxville, Ont.

Licensed dealers for restricted weapons hand guns of all types bought, sold, traded

Tel: 527-2153
24-26-tf

Attention Farmers

We pick up your sick, crippled and dead animals
7 days per week
Prompt Service
MACHABEE ANIMAL FOOD, LTD.
St. Albert, Ont.
We accept collect calls
Tel: Crysler 613-987-2818
27-tf

CARPENTRY of all types

I will be pleased to discuss your building or remodelling needs.
Work Guaranteed
No Job Too Small
GARRY McLAUGHLIN
Dunvegan, Ont. Tel: 525-1477
37-tf

ATTENTION FARMERS

Wood shavings in four cubic foot bales. Molasses and barrels, quantity discount,
Humus Shavings Ltd.
RR 2, Dunvegan
525-3379 1-514-364-2100
47-tf

LOW COST DENTURES

To get Good Service for Full Upper and Lower and Partial Plates and Repairs
For Guaranteed Fit and Workmanship
CALL
by appointment only
DENTAL LABORATORY
1073 Pitt St. N.
Tel: 933-8223
41-tf

ATTENTION FARMERS

We pick up dead and crippled cows and horses
HANS RUHL PET FOOD
RR 2 Vankleek Hill
613-678-5927 613-678-5529
27-tf

ALEXANDRIA DELIVERY and SERVICES
For local pick up and delivery
Also Moving Services
Cargo Insured
525-1064
Between 9 a.m. - 11.30 a.m.
6-3c

PERSONAL INCOME TAX
THERESA LEMIEUX, B.A.
18 Elgin E., Alexandria
Tel. 525-1718
7-tf

FULLY AIR-CONDITIONED
Bide a Wee Inn
RESERVE NOW FOR BANQUETS, MEETINGS
HUB RESTAURANT
Tel: 525-2264
42-tf

FOR YOUR TRUCKING NEEDS
525-2140
WAYNE HUTT
GENERAL TRUCKING
49-tf

Services Offered

WEDDING and Birthday cakes, also will serve wedding reception and banquets. Mrs. H. Shott, Conc. 7, Greenfield. Tel. 527-5776. 8-tf

Real Estate

E. Vaillancourt
REAL ESTATE - IMMEUBLES
BROKER — COURTIER
P. O. Box 69, Alexandria, Ont. K0C 1A0
TEL. 525-3641

ALEXANDRIA area, new country home with over 1,200 square feet on first floor. Has large kitchen with built-in dishwasher, dining room and living room with cathedral type ceiling, colored 4-piece bath and three bedrooms. Finished basement with two bedrooms and living room with fireplace. Located on 10.25 acres of pine and cedar. Has excellent sub-division possibilities. Priced to sell.

GREEN VALLEY area: 75-acre farm with good full 2-storey, 4-bedroom home, with all conveniences and complete set of outbuildings. Picturesque rolling land with paved road frontage and Beaudette river frontage. Extra 60-acre parcel with barn available. Reasonably priced.

ALEXANDRIA area: Secluded 100-acre farm has a 4-bedroom frame home, electricity and excellent water supply. Barn and outbuildings. Priced to sell with easy terms.

VACANT LAND: Parcels of various types, locations and prices.

OPERATING FARMS AND BUSINESSES: We have a choice to offer you. Come in and discuss the matter with us in strict confidence. We can help you become your own boss.

YOUR INQUIRIES SOLICITED on the above and our many other fine listings. For more information contact our salesman of your choice.

Richard Vaillancourt	525-3641
Jean Menard	525-2769
R. Burgess	632-4347
C. Wylie	674-2019

J. P. TOUCHETTE
(613- (613) 525-2417

ALEXANDRIA
Main St. South, spacious, 7-bedroom house, large kitchen, dining room, 2 bathrooms, large lot.

Large lots on McCormick Rd., near town limits.

4-bedroom home near park, large kitchen, dining room and large living room.

GLEN SANDFIELD
5-bedroom, beautiful, brick home, large modern kitchen, living and dining room, sheds and garage, all with 4 acres.

APPLE HILL
67 acres, no buildings, Beaudette River on property.

GLEN ROBERTSON
Store and apartment.

Building lots for sale.

DUNVEGAN
29 acres adjacent to Hwy. 417, on concession road, 1 mile from St. Isidore traffic circle.

HAWKESBURY
28 acres adjacent to registered sub-division, wonderful investment for the future.

VALLEYFIELD
Has to be seen to be appreciated, newly decorated, drapes, wall to wall carpeting, lot 100x200, swimming pool in complete privacy, 3 bedrooms. Bargain price.

RIVERSIDE LOTS
Choice variety at Bainsville on 26 acre estate.

LANCASTER TOWNSHIP
3-bedroom house, magnificent rural setting, work to be done on the inside.

30 acres, house, barn and shed, magnificent bush.

RIVER BEAUDETTE
Fully equipped marina with 4-bedroom home, included shop, storage buildings, 200 feet of cement finished docking, will accept trade-in.

3-bedroom cottage with swimming pool.

Alexandria, Ont. 613-525-2417

Real Estate

M. JEAN

CAMERON

REAL ESTATE—REALTOR

TEL. 933-3860

Modern dairy farm, 200 acres, in Lancaster Township; Montreal milk contract, 70 head Holstein cattle, full line of farm machinery, stable cleaner, pipeline milker, silo unloader and automatic feeder in barns; 2-storey brick house with 4 bedrooms. Prospective buyer call listing broker at Lancaster or Cornwall.

House in Bainsville village, 1½ storey, all modern conveniences; 2½ acres land suitable for garden or other purposes, all newly fenced, attached workshop and garage, gravel driveway. $26,500.

2-bedroom, 1½-storey home, on Wood St., Lancaster, with ¼ acre of land, $10,500.

2-bedroom bungalow in South Lancaster, built in 1974 on Main St. East, fully modernized, with electric heat, $21,500.

Rentals available, one country home to rent at $80 a month; another at $150 per month in Lancaster area.

80-acre vacant farm on Glen Road, no buildings.

Building lots in village of Lancaster which will be serviced by sewers and water in 1976.

Lancaster Office 347-2215
D. A. Condie
A. G. Fraser Stan MacIntosh

Real Estate

A. Wallace Hope Developments Ltd.

FOR SALE

New 3-bedroom house, on Kincardine St., brick exterior, large lot, electric heating, with carport.

One new home, available immediately, 3 bedrooms with carport, located on large lot in Green Valley.

60'x12' 2-bedroom mobile home, excellent condition, used approximately one year. Can be installed on your lot.

60'x12' new 3-bedroom mobile home. Available immediately, furnished or unfurnished.

68'x12' new, 3-bedroom mobile home, completely furnished. Now on display.

48'x22' sectional double wide home, has to be seen to appreciate beauty of interior, furnished completely.

44'x22', 3-bedroom sectional double wide home, located on Kenyon St. lot with foundation. Ready for occupancy. Furnished with wall to wall carpeting. May be seen anytime. Please call for appointment.

FOR RENT

Modern office space on Main St., Alexandria, in the Hope Bldg.

If terms on any of the above properties are required, mortgages may be arranged by A. W. Hope.

TEL. 525-1330

Notice

NOTICE TO CREDITORS

IN THE MATTER OF THE ESTATE OF VIOLET COLBRAN, LATE OF THE VILLAGE OF MAXVILLE, COUNTY OF GLENGARRY, WIDOW, DECEASED.

TAKE NOTICE that all persons having claims against the estate of Violet Colbran, widow, who died on or about the 30th day of January 1976, are hereby required to send full particulars of their claims to the undersigned solicitors, on or before the 20th day of March 1976, after which date the Estate will be distributed, having regard only to the claims of which notice shall then have been received.

DATED at Alexandria, Ontario, this 21st day of February 1976.

MACDONALD & AUBRY,
Box 1000,
Alexandria, Ontario.
K0C 1A0
Solicitors for the Estate.

8-3c

Real Estate

CHARLES GIROUX
REAL ESTATE LTD.
932-3810

1617 PITT ST.
CORNWALL, ONT.

Large 6-bedroom bungalow, 7 miles west of Alexandria on Hwy. #43. Built in 1971, on large lot. All electrically heated. Asking $28,500. MLS.

1974 mobile home, 14x68, 3 bedrooms, furnished on 1½-acre lot. Completely set up. Avonmore area. Asking $19,900 MLS.

Sales Representatives
CARMELLE VERVILLE 932-2187
DON LATREILLE 932-8341

6-4c

TOWNSHIP OF KENYON

TENDERS FOR GRAVEL

Sealed Tenders will be received by the undersigned until 12 o'clock noon,

Monday, Mar. 15th, 1976

for crushing, delivering and spreading 15,000 cu. yds. more or less, of 5/8" gravel. Each tender to be accompanied by a certified cheque for 10% of the tendered price. Lowest or any tender not necessarily accepted. Tender forms may be obtained at the office of the undersigned, Township Hall, Greenfield, Ont.

S. O'CONNOR, Clerk-treasurer
RR5 Alexandria, Ont.

8-2c

2001

OUR PRODUCTS ARE
NOW AVAILABLE
in
GLENGARRY
Dishwashing Liquid
All Purpose, Laundry
The products of the future are here today
ARMIDO

Don McDougall, Montreal
Archie McDougall, Alexandria

5-1c

GAUTHIER BROS. ORCHESTRA
Music for all occasions
RECEPTIONS
MIXED PARTIES
ANNIVERSARIES, ETC.
TEL. 932-2363

4-4c

WINSTON G. THOMPSON
AGENT
LIFE INSURANCE, INCOME PROTECTION, GROUP INSURANCE, ANNUITIES, RRSP
Office: 11½ Second Street West, CORNWALL, K6J 1G3 Tel. 932-7801
Residence: MAXVILLE Tel. 527-5265
Prudential

8-4p

Sometimes when your GM car seems sick . . .



it's only home-sickness



Bring it home to ROY'S GARAGE (GREEN VALLEY) LTD.
For Genuine GM Parts

We want to make it happy

ROY'S GARAGE
(Green Valley) Ltd.
Green Valley Tel. 525-2300

SAUVÉ
SAUVE REAL ESTATE LTD.
REALTORS
39 Main St. N., Alexandria
(613) 525-2940

NEIGHBORING VILLAGE
Sound, family, 2-storey framed home, kitchen, dining room, living room and 4-piece bathroom downstairs; 4 bedrooms upstairs. Drilled well. Lot of 90x120 landscaped. Become an owner, at $13,900.

BOTH TOWN & COUNTRY
All the beauty of a country setting, yet within one minute of Alexandria and the golf course; 30 acres of land, a modern bungalow, a barn. It would cost over $30,000 just to build the home but you get it all for $49,000. We have the key.

RETIRE TO GREENFIELD
This home may be old and need conveniences but think of the advantages: sound structure, clapboard exterior, large maple trees in back yard, and best of all for only $7,900. Immediate occupancy.

DO YOU WANT TO SELL YOUR PLACE?

BUY A NEW ONE WITH MORE SPACE?

Get an expert—see below. We'll save you time, work and dough. M.L.S. is also one of our greatest tools.

FOR A SONG, CORNWALL BUNGALOW
Why rent when you can own this small batchelor-sized home for only $16,500. Telephone Fernand Glaude at 933-4498 right away before it is sold. M.L.S.

DOUBLE TENEMENT, BURTON AVE.,
Home in good condition, 2 storey, clapboard exterior, apartment on each floor, attractive appearance, central heating, double garage, $25,500. M.L.S.

INGLESIDE COUNTRY HOME
Fresh air and privacy, rural 100'x200' lot, refreshing home to thrill your fancy, garage, drilled well. Don't hesitate at $25,000. M.L.S.

WILLIAMSTOWN FARM, RAISIN RIVER
Large old brick home needing extensive repairs, recently-built 36-60 barn with stable cleaner, 60 acres tillable, balance pasture and bush. Most important is its frontage on navigable Raisin River, can boat to Lake St. Francis, $52,000. M.L.S.

HERE'S A CHALLENGE
Carpenter's delight; 11 acres land with stand of mature maples and pines, bordering Beaudette River, 2 acres plowable, large parish hall of 40x80, structurally sound, adequate roof, floors, walls and kitchen, automatic furnace, plumbing, located at Glen Nevis, $24,000. M.L.S.

COUNTRY RETIREMENT HAVEN
On Highway 2 facing Glengarry Provincial Park, east of Lancaster, stately 2-storey home with all conveniences, double garage, paved driveway, drilled well. M.L.S.

CHARLOTTENBURGH TWP.
Cute country home on 6½ acres of land on paved King's Road east of Martintown, small barn, large spring fed pond overflowing at all times, other springs present. This one will be sold this week at $22,500. M.L.S.

COMPLETE DAIRY FARM
Operational 300-acre dairy farm with 270 acres workable, 3 homes, modernized dairy barn which ties 69 head, stable cleaner, milk house and bulk tank, 2 silos, 51 milk cows plus younger stock, full line of quality machinery. Walk into this business for $180,000. M.L.S.

HOBBY FARM
Near St. Raphael's, scenic 30 acres of land extending to Beaudette River, attractive 2-storey, spacious home with new masonite exterior, modern and cozy interior, large shed for a few animals, several trees in front yard. $38,000. M.L.S.

SPECTACULAR TREED LAND
15 acres on Highway 34 on the southern exposure of the hilltop facing Green Valley, entrance made, all medium-sized maples, excellent location to build a new home. $22,000. M.L.S.

COMMERCIAL BUILDING
On Highway 17 just west of L'Orignal, for welding shop, machinery fabrication or mechanical repairs, large building of 60x40 plus 60x50, all equipped for heavy work. Home also. Lot of 185x200. Existing business could be carried on. Known as Herb's Garage.

WE WILL SELL YOURS
FARMS, COUNTRY HOMES, COTTAGES, VILLAGE HOMES and CORNWALL HOMES. Spring is practically here so now is the time to have us inspect your property.

ASK A SAUVE MAN, HE'LL GLADLY HELP YOU

Phone 525-2940 any day, any hour. Office hours 9 a.m. to 6 p.m. Monday to, and including Saturday

SALES REPRESENTATIVES

Lionel Glaude, Alexandria	525-2340
Paul Emile Levert, Alexandria	525-3971
Rolland Glaude, Williamstown	347-3001
Andre Menard, Alexandria	525-3307
Germain Glaude, Lancaster	347-2586
Fernand Glaude, Cornwall	933-4498
Wallace Morris, Finch	984-2227

BROKERS

Adelard Sauve, Alexandria	525-2940
Maurice Sauve, Alexandria	525-2940

realtor

WILFRED AMELL
REAL ESTATE BROKER
932-1611

ST. ANDREWS WEST

TRY US, WE TRY HARDER

VANDER HAEGHE **R. Vander Haeghe**

REAL ESTATE & MORTGAGE BROKER
145 MAIN ST. S. ALEXANDRIA, ONT. TEL: [613] 525-1642

GLEN ROBERTSON
THIS IS IT! LOOK NO FURTHER!—If you are looking for an old 2-storey home in excellent condition. This one has 3 bedrooms, a kitchen and living room, new siding, new roof, aluminum windows, paneled walls, new wiring, new workshop, and many other features, $22,000, financing available.

ALEXANDRIA AREA
THESE FEATURES ADD UP TO A PRETTY GOOD BUY;
—1. Located on Main St. in a good business location.
—2. Large store area, could be a clothing store or other type of store or could be used for offices.
—3. One recently renovated, 2-bedroom apartment.
—4. One recently renovated, 3-bedroom apartment.
—5. 2-car garage.
Can be purchased for the price of a small, new 3-bedroom bungalow.

BUILT IN 1968, bungalow 32'x40', has 5 rooms plus a separate laundry room on the main floor, 9-acre lot and small workshop, located 5 miles west of Alexandria on Highway 43, $28,000, financing available.

THIS LOT WILL MAKE YOU DECIDE TO MOVE TO THE COUNTRY, it is composed of 6 acres of workable land and 20 acres of bush, and is located just 5 miles west of Alexandria on Highway 43, $11,500, financing available.

DON'T WAIT FOR SPRING

if you are thinking of selling, cause we know of people who right now might be interested in your property. Have us sell your property now, and give possession later.

WE NEED THE FOLLOWING PROPERTIES AND OTHERS
Anywhere in Glengarry complete farming unit priced from $125,000 to $150,000; SOUND old country homes in liveable condition with 5 to 9 rooms on 2 to 10 acres, priced from $15,000 to $30,000. RECENTLY BUILT BUNGALOW with 5 to 50 acres, must be very attractive and very well landscaped, priced in the $60,000 to $80,000 range. SOUND OLD 2-storey, 7-room home with barn and 25 to 100 acres, priced in the $30,000 to $45,000 range. 50 TO 150 ACRES with 2-storey, 8-room home in good condition and barn, priced from $45,000 to $55,000. 25 TO 50 ACRES bushland with attractive building site, priced around $10,000. 25 TO 100 ACRES part bush and part workable, priced from $10,000 to $25,000.

ALEXANDRIA 3-bedroom bungalows in the $30,000 to $35,000 range; 2-BEDROOM bungalow in the $20,000 to $25,000 range; SOUND OLD 2-STOREY HOME in the $25,000 to $30,000 range; BUSINESS with annual net income of about $20,000.

Mortgage money needed for clients, will pay 12.5% on good 1st mortgages.

Open weekdays 9:00 a.m. to 6:00 p.m., and evenings by appointment, closed Sundays.

People are sometimes the innocent victims of violent crime.

This is what Ontario is doing to help compensate them.



Here in Ontario, we have a law called "The Compensation for Victims of Crime Act." It is administered by the Criminal Injuries Compensation Board. Happily, not too many people need to use it.

But when someone is injured or killed by a crime of violence which is an offence against the Criminal Code of Canada, your Ontario Government may award compensation to the victim, a person responsible for supporting the victim, or the dependants of the victim.

Among the crimes for which compensation may be awarded are murder, wounding, assault and rape. And victims do not need to be the persons against whom the crime was originally directed. People killed or injured while preventing or attempting to prevent a crime against another person, arresting or attempting to arrest someone committing such a crime, or assisting a law-enforcement officer may also receive compensation.

Compensation may be awarded for:
- expenses incurred as a result of death or injury,
- monetary loss incurred because of the victim's inability to work,
- monetary loss incurred by dependants as a result of the victim's death.

Compensation may also be awarded for other results of violent crime.

Applications for compensation must be made within one year of the injury or death, but the applicant should apply as soon as possible—not wait for a court to convict the alleged criminal.

For enquiries, an application form, or a brochure explaining the Act in detail, contact:

Criminal Injuries Compensation Board
505 University Avenue (3rd floor)
Toronto, Ontario M5G 1X4

Ministry of the Attorney General
Roy McMurtry, Attorney General

Province of Ontario
William Davis, Premier

OTTAWA and Small Business

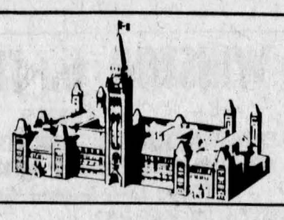

Enduring rewards

By KENNETH McDONALD

Increased government spending on social programs spurs the development of strong unions and corporations with power to offset the resulting higher tax burden. In this way the state becomes the major cause of increasing concentrations of power.

• • •

Today the power groups use their muscle to set prices and wages, irrespective of productivity. These groups -- and governments also -- increase their share of the economic pie at the expense of the unorganized who lack power. Thus, in setting out to correct injustice, governments create new injustices.

• • •

Society has crystallized into two parts: the planning sector, comprising big business, big government and big labour; and the market sector, comprising owner-managers and the unorganized workers. The first employs about 45 per cent of Canadian workers, the second about 55 per cent.

• • •

The preservation and strengthening of the market sector has been declared by the Prime Minister to be a goal of his government in the future. This can be achieved, however, only by transferring resources away from the planning sector. The method of making the transfer presents Canadians with a choice between two political options.

• • •

One option is that the planning sector must be permanently controlled so that higher taxes for social spending cannot be passed on in higher fees, prices and wages. This is the authoritarian option.

• • •

The other option -- to which the Canadian Federation of Independent Business subscribes -- favors a gradual reduction in government spending, thus encouraging the market sector through lower taxes. Structural changes would be needed also to curb both the power of large firms over retail outlets and prices and the power of unions over employees and the supply of labour.

• • •

Also, because so much of income transfer is regional in nature, reduced social spending must be balanced by the growth, in the same regions, of self-supporting enterprises.

• • •

Because it entails less, not more bureaucracy, the second option is scarcely attractive to bureaucrats, Politically, too, it is the more difficult course to adopt. It will draw strong opposition from the groups whose power is to be reduced.

• • •

But the rewards it offers are enduring: stronger rural communities; broader participation in the democratic process; declining need for welfare; development of small-scale technology and, with the spread of self-suporting economic units, reduced disparities of income between individuals and regions. The alternative to permanent state controls is to reduce the role of the state.

The Canadian Federation of Independent Business ©

Survey of Beaudette River among plans of authority

The Raisin Region Conservation Authority reviewed its 1976 program at a meeting of the authority in Martintown.

The authority plans an extensive sub-drain mapping and channel survey project on the Riviere Beaudette, which starts just east of Apple Hill and continues under the authority's jurisdiction to the Ontario-Quebec boundary near Dalhousie Mills.

Arthur Chalk, authority manager, said the survey will enable the authority to plan any improvements which may be contemplated on the river in future, and will also enable the authority to assist with advance planning when it becomes necessary to bridge the river, install culverts, improve drainage or any other work affecting the channel.

A similar study of Fly Creek from the point where the city of Cornwall storm sewers empty into it to its outlet on Gray's Creek will be undertaken.

The authority also is preparing to acquire land and take in hand the improvement of the channel of the Raisin River itself where it flows through Martintown, with installation of a weir and spillways.

The future development of the Gray's Creek project will include continued work on the marina already under construction, which it is hoped will be in part operation by the summer season.

The authority has just received word that a 100 per cent federally funded operation to dredge from the marina basin to the river should start soon. This is to be carried out by the federal department of public works, and the only requirement is that the authority has, or will, carry out an equal amount of work on land.

The authority has elected Harry Palfrey chairman for the current year, with John Cleary as vice-chairman and Mrs. Janet Decaire, secretary-treasurer.

Hawkesbury Transmission Service

214 MAIN ST. EAST HAWKESBURY, ONT.

ATTENTION: For your one-day transmission service, a courtesy car can be provided — 1-613-632-8561



Good price on reconditioned transmission (with trade-in)

Work Quaranteed

50-50 DRAW

Permit No. 191941

Mail $1.00 with this coupon or facsimile to:

GLENSPORTO 50-50 DRAW

Palais des Sports Glengarry Sports Palace

BOX 1360 — ALEXANDRIA, ONT.

Name .....

Address .....

Tel. .....

All tickets received will be placed in Draw

Draw No. 1, March 9/76

Entries may also be deposited at St. Denis Newsstand

H. GIROUX HARDWARE

WILLIAMSTOWN, ONT. TEL. 347-2355

Now offering the best deals !

PLUMBING
Installation and Service
Water Pressure Systems, Softeners and Tile Beds.

HEATING
Installation and Service
Furnace and Duct Work

COME and SEE OUR HARDWARE STORE

Fishing Tackle now on display

Tools - Plumbing Supplies

Washers - Dryers

Dishwashers - Freezers

Toys - Dishes - Farmers' Supplies

BUY NOW !

SHERWIN—WILLIAMS PAINTS

NOW 20% OFF

YOU DON'T BECOME #1 BY GIVING #2 DEALS

IT'S easy to lose your money if you buy without comparing . . .

YOUR car will bring top dollars in trade-in allowance at Roy's Garage . . .

CASH in on the savings we offer on all dependable new and used cars . . .

ROY'S GARAGE

(Green Valley) Ltd.

Green Valley Tel. 525-2300