The Glengarry News

VOL. LXXVIII — No. 34 ALEXANDRIA, ONTARIO, THURSDAY, AUGUST 21, 1969 SINGLE COPY 10c



NEW PRINCIPAL HERE—Philip Thomas Lloyd arrived here last week to assume his new duties as principal of Glengarry District High School. He reports everything in readiness for the new school year though Monday's storm was a disrupting influence. Aged 34 and a teacher since 1958 he has had experience as vice-principal at Loyalist Collegiate and Vocational Institute at Kingston and principal of the night school. Mrs. Lloyd and their four children will join him here soon and they will occupy a new home on Kincardine Street West.

Tax Refund Good Until August 30

Alexandria taxpayers received their tax notices over the week-end, many of them too late to take advantage of the 2 per cent discount allowed for payment before Aug. 15th.

As a result council has extended the time for payment to Aug 30th. Taxes paid by that date will earn the full 2 percent discount.

New Church Steeple

A new steeple has been added to St. Margaret's Church, Glen Nevis, to replace the original one removed several years ago. A cross is yet to be raised to the top and blessing of the new steeple is planned for mid-September.

Area Native Murder Victim At Montreal

A native of Green Valley, Agathe Emond 27, was the victim of a tragic murder-suicide in the St. Henri section of Montreal, Monday morning. She was reported shot in the head by one Theodore Fullum, who turned the gun on himself when police arrived.

Born at Green Valley, the only daughter of D'Assise Emond and his wife, Irene Menard, she had been a resident of Montreal over the past five years.

To mourn she leaves her parents and two brothers, Fernand and Bernard Emond both of Montreal.

The body is resting at the Marcoux & Morris Funeral Home and the funeral will be held at 10.30 a.m. Friday to St. Mary's Church and cemetery, Green Valley.

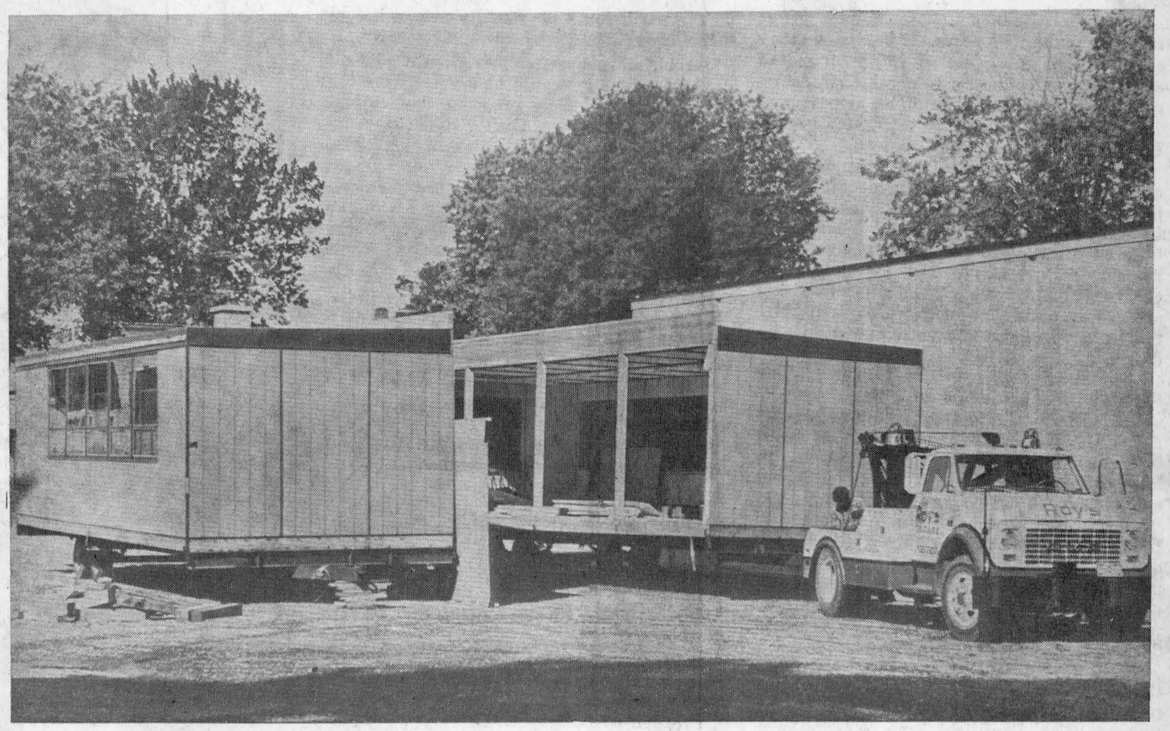

PORTABLE CLASSROOMS BEING INSTALLED—The new school year is only ten days from its Sept. 2nd opening and preparations include the installation of 10 portable classrooms at area schools of the SD&G County Roman Catholic Separate School Board. As seen in the above picture, the new rooms come in two sections which are joined together to form a standard size 720 sq. foot classroom. Fully insulated they will be electrically heated. Cost of such a portable classroom is $7,800. Two are being added to the Alexander School, two at St. Joseph's and one at Perpetual Help School, in Alexandria. Four are being installed at Glen Robertson and one at St. Raphael's.

—Photo by Robert

Street Sewers Under Main, Kenyon To Be Cleaned And Examined For Possible Defects

Sewers under Main and Kenyon Streets and McDougall Ave. are to be cleaned and inspected for defects and breakage, town council decided at Tuesday's meeting. The town engineer was authorized to contract with the Underwater Tel-Eye Co. Ltd. for the work.

Cleaning of the sewers will be done by high pressure flushing and the equipment will also show up faults in the system. It is a first step in planning resurfacing and rebuilding of the connecting highway links.

Kenyon Reeve Albert Faubert attended the meeting with some Kenyon residents to discuss problems connected with the Delisle River dam. The township is draining the river basin and will have to lower water level of the river. The dam is deteriorating according to engineer's reports, and it was suggested council consider turning over the dam to the Raisin Region Conservation Authority which would maintain it and control flow of the river. Council will consider the suggestion.

Council had asked representatives of the Department of Lands and Forests to study the problem of fish dying in the Garry River below town. Their report indicated some 3,000 large - mouthed bass had died in those waters. The fish were in too decomposed a state for autopsy but the belief is they suffocated from effluence in the river which robbed the water of oxygen.

Further surveys will be carried out in an endeavor to prove this theory.

Residents of Dominion Street South wrote asking that council survey the cause of sewers backing up into their basements. The town engineer was asked to study the problem.

Council will also request the Police Commission to study the feasibility of a mobile radio setup for police and fire protection.

Alexandria Iron and Metal was given a lease on town property at the end of Linsley St. West for use in their business. The lease can be terminated should the property become too unsightly.

The town engineer was authorized to prepare a base map of the town from aerial photos. This is a first step in planning and development.

Funeral Today Ernest MacPherson

The death occurred Tuesday, at his South Lancaster home of Ernest MacPherson. His death followed an illness of two weeks.

He leaves his wife, the former Lillian M. Fraser. A daughter, Gladys, Mrs. Herbert Derry predeceased him a year ago.

The funeral was held this (Thursday) afternoon with burial in St. Andrews Presbyterian Church cemetery, South Lancaster.

Took Perpetual Vows At Iona Academy

Sister Susan Porteous of the Sisters of Holy Cross took her perpetual vows in a ceremony Sunday, August 17, in the chapel of Iona Acadery, St. Raphael's. Rev. Desmond Scanlan, CSSR of Windsor officiated and Rev. M. J. O'Brien was also present.

Her parents Mr. and Mrs. Jack Porteous and sister, Miss Ann Porteous, of Montreal were among those present. Mrs. Porteous is the former Janet McDonald of Alexandria.

Sister Maureen Potvin, csc, provincial superior, represented the Holy Cross Community.

Later her parents hosted a reception in the school cafeteria.

Sister Porteous taught Grade 11 history at Iona last year and has been transferred to St. Joseph's Academy, Ottawa.

Rev. G. Villeneuve Maxville Pastor

The Bishop of Alexandria announced the following appointments to become effective September 4, 1969.

Father Evariste Martin, Chancellor of the Diocese and administrator of St. James Parish in Maxville becomes an Associate-Pastor with Rev. Rheal Bisaillon at St. Therese Parish in Cornwall. Father Gerald Poirier, formerly Pastor of St. Therese, has been appointed Pastor of Holy Cross Church in Cornwall.

Father Donald Scott, after a year's teaching in Steubenville, Ohio, has returned to the Diocese and has been appointed associate-pastor at St. John Bosco Parish in Cornwall.

The priests of the North section of Cornwall, in accordance with the suggestions from the Vatican II documents concerning pastoral renewal, are organizing themselves as a team to better program and coordinate their priestly work amongst the faithful.

Rev. Gordon Villeneuve, presently co-pastor of St. Francis de Sales Parish in Cornwall, becomes the Pastor of St. James Parish in Maxville.

Father Edouard Berube, csv, is appointed assistant priest to Cornwall's Nativity Parish.

Rev. Father Etienne de Blois, csv, former Provincial Superior of the Viatorian Fathers has been appointed Pastor of St. Felix Parish in Cornwall. He replaces Father Irenee Gauthier who resigned because of ill health. Father Gauthier remains in St. Felix as an assistant to Father de Blois.

Rev. Father Maurice Lalonde, csv, has been appointed associate Pastor at St. Francis de Sales Parish in Cornwall. He replaces Father Gordon Villeneuve who has been appointed Pastor of St. James Parish in Maxville.

Rev. Father Leon Seymour who is pursuing his studies in Canon Law at St. Paul's Seminary in Ottawa will do some weekend work at Blessed Sacrament Parish during the next year.

Couple Tendered Farewell Party

Mr. and Mrs. Robert McLaughlin, proprietors of the Brown House Store for the past ten years, were tendered a farewell party at Green Valley Pavilion last Wednesday evening when a host of friends were present to wish them well in their new undertaking.

An address was read by Colbourne MacDonell and gifts were presented on behalf of the gathering by Jack MacDonell. Appreciation was expressed by both guests of honor.

The McLaughlins will take up residence on their newly acquired farm in the Martintown area shortly, when Mr. and Mrs. Donald O'Shea will take over their corner establishment.

Torrential Rain And Electrical Storms Struck Area Through Monday Night

A record rainfall and three successive electrical storms struck the area during Monday night leaving flooded basements, fallen trees and lightning damage in their wake. Some crops were flattened and a barn at Cornwall Centre was destroyed with the season's hay crop.

At Lancaster the Raisin River overflowed its banks, as in springtime, when the runoff of rain raised levels. The total rainfall registered at Maxville was 3.96 inches, a record for the area in the short period of five hours.

The electrical storm struck in three stages, each accompanied by heavy downpours and sustained lightning. The first thunderstorm came shortly after 4 p.m. Monday and lasted almost an hour. Rain continued intermittently with the storm regaining intensity at 9 p.m. for a period of almost three hours. Again at 4 a.m. Tuesday the thunder rolled and heavy rain fell for another hour.

Jerry Mainville of Dunvegan, lost three Holstein cows and a calf to lightning and John Peter McDonell, Alexandria, lost a calf. The home of Wm. Lonergan, Dominion Street South, had a hole knocked in the wall when lightning struck a clothesline. Cellars in that area and other sections of town were flooded when sewers backed up. Unestimated damage was done by water at Glengarry District High School and Iona Academy, St. Raphael's also knew water damage when the science room floor was flooded.

Trees and tree branches were toppled and high winds were felt particularly in the Avonmore area where Highway 43 was blocked for a time by fallen trees. A small electrical shop owned by Arnold Mills was partly destroyed by gale force winds and silos and barn roofs suffered in the Avonmore area.

Glen Sandfield To Lose Post Office

Glen Sandfield is to lose its post office later this year, box-holders have learned from the Post Office department.

Service will be from the Glen Robertson office and a petition is being sent to Ottawa favoring service from Dalkeith or Alexandria because of poor road conditions in winter in the area north of Glen Robertson.

Annual Antique Fair And Sale To Be Held In September

On Friday, Sept. 12th, from 12 noon to 10 p.m. and continuing on Saturday, Sept. 13th, 10 a.m. to 5 p.m., all roads will lead to the Alexandria area, where an enthusiastic group of members of the Glengarry Historical Society will be in attendance at the Green Valley Pavilion, helping to launch the third annual Antiques Fair and Sale, sponsored by the Society.

Inaugurated three years ago, in a modest beginning at the Maxville Fair, the Sale had an attendance in excess of 700 people in 1968. Many were first-time visitors to the locality who also visited local motels, restaurants and merchants in Alexandria.

This year, ten dealers from all parts of Ontario and Quebec, one coming from Toronto (Richmond Hill) area, are participating and will be selling a wide variety of collectibles, to please all collectors and their purses. Their wares will include small interesting items and larger articles, such as furniture, etc. One Quebec dealer will specialize in a display of antique jewellery.

Maintenance of the Glengarry Historical Society's two museums at Dunvegan and Williamstown, and the continuing need for new acquisitions for them, require a yearly fund-raising effort. The small admission charge to the Antiques Fair, and the funds raised by the selling of donated articles of collectible interest to its "Grandmother's Cupboard" booth, and baked goods, jams, jellies, etc. to "Grandmother's Pantry" booth are the only sources of Antiques Fair revenue for the Society.

An added attraction this year will be the availability of a buffet supper Friday and lunch Saturday, under the supervision of the Pavilion's management, with sandwiches, coffee, etc. always available. Both these buffets will be moderately priced.

Not only for antiques collectors, but for those who enjoy seeing the household items and possessions similar to those used by their great-grandparents, the Society's annual Antiques Fair brings a great deal of enjoyment. Many of our local Glengarry residents have grown up among such things, and will recognize them as "old friends".

Mrs. W. C. Scott, Maxville, is Chairman of the Fair, assisted by Mrs. V. F. Crowley, Glen Sandfield, in charge of the Society's tables. Mr. and Mrs. W. A. MacKinnon, Alexandria; Major and Mrs. Grant MacGillivray; Mrs. Russell Harper, Mr. and Mrs. Cecil MacRae, Mrs. Barbara Ewing and other members of the Society will also be on hand during the two days of the Antiques Fair.

Seriously Injured In Farm Accident

William Vipond of Summerstown, is being treated in Cornwall General Hospital for serious injuries suffered last week in an accident on his farm.

He suffered multiple fractures to one leg, a broken hip and internal injuries.

Police said Mrs. Vipond was operating the farm tractor when its brakes failed and it started to roll down an incline. Her husband ran to help her stop the machine and fell beneath it.

Contract For Menard's

Menard Construction Ltd. of Green Valley, has started work on a road grading contract in Hastings County. The tender for excavation, sand cushion and select granular base was valued at $399,-987.55.

Judge, Jury Will Hear Evidence

Trial by judge and jury was chosen by Maxim David Wied of St. Onge, Ont., when he appeared in court here Monday on a charge of "mischief in the operation of an aircraft".

The charge was laid following an incident at the airstrip adjacent to Maxville fairgrounds on Games' day, when two aircraft collided. An Aeronca Champion registered to Wied's employer, Golden Triangle Air Services of Embrun, collided with a Piper Tri-Pacer piloted by Donald Fraser of Brockville who was in the process of making a landing. No one was injured but some 200 spectators on the airstrip were endangered when the two planes touched down.

Judge M. J. Fitzpatrick on Monday agreed to delay setting a date for the preliminary hearing until Sept. 8, in order to give Wied's lawyers time to gather information, especially a report by the Department of Transport.

Marc Lapierre of the firm of Couzner, MacQuarrie and Gordon, representing Wied, tried to quash the indictment Monday by challenging the wording of the charge. He stated it didn't constitute mischief and there was insufficient factual information to lay the charge.

Judge Fitzpatrick stood firm on the charge but set the date of Sept. 8th for fixing time of preliminary hearing.

Died At Detroit

The former Rachel (Rae) Markson of Alexandria, Mrs. Dave Radin died in Detroit, July 29th. She was a sister of Dr. M. Markson of Alexandria.

To mourn she leaves her husband, one daughter, Mrs. Bernard Koss of Detroit, two grandchildren and her brother.

The funeral was held at Detroit.

Dr. George V McDonald Of Apple Hill, Died Friday

Highly esteemed over a wide area, Dr. George V. McDonald of Apple Hill, died Friday in Hotel Dieu, Cornwall. Aged 68, Dr. McDonald had been ill two weeks, after suffering a heart attack.

He was born at Apple Hill, a son of the late Alex Angus McDonald and his wife, Mary Agnes McDonell. After graduation from Williamstown High School he attended Queen's University, Kingston, where he won his medical degree in 1928. Dr. McDonald interned at Kingston General Hospital and in New York before returning to Apple Hill to set up practise.

He was probably one of the last of the family-type doctors to settle in his native community and he conducted his practise on the basis of physician and friend. His roots were in Apple Hill and he served the community in many capacities, as health officer, village councillor and supporter of any good cause. Dr. McDonald was especially interested in conservation of our natural resources.

He is survived by two brothers and two sisters: Howard of Cornwall; Leonard of Montreal; Misses Alda and Evelyn McDonald, Apple Hill.

The largely attended funeral was held Monday morning to St. Anthony's Church and cemetery. Rev. Thomas Villeneuve, PP, chanted the requiem mass. Priests present in the sanctuary included Msgr. D. A. Kerr, Rev. C. F. Gauthier, Rev. John R. Donihee, Rev. M. J. O'Brien and Rev. Bernard Cameron.

Honorary pallbearers were Dr. S. B. Fraser, Dr. A. J. McLean, Dr. A. E. R. MacPhee, Hugh Robertson, John Munro, Alex Dancause and Lloyd Rousseau.

Active bearers were John Mutch, James Harrison, Miles Campeau, George Benton, Sandy McDonald and Charles MacDonell.

Veteran Area Merchant Died At 90

A widely known merchant at Maxville and Vankleek Hill during his active business years, Robert G. Jamieson died Aug. 13, at Smith Clinic, Hawkesbury, in his 91st year.

He leaves one son, Dr. Kenneth Jamieson of Los Angeles, Cal., and three daughters, Margaret, Mrs. J. M. Forrest, Toronto; Agnes, Mrs. A. J. Allan, Calgary and Mary, Mrs. F. J. Giffen of Montreal.

The funeral was held Saturday at Vankleek Hill.

Angus Kennedy Died At 90

A highly respected resident of the McCrimmon area throughout his long life, Angus Kennedy died August 6th at Maxville Manor, at the age of 90. He had been in failing health for the past year.

Mr. Kennedy was born at McCrimmon, May 1, 1879, a son of Hugh Kennedy and Sara MacMillan. He married Margaret MacMillan who predeceased him in September 1964.

Surviving are a half-sister, Joanna, Mrs. John Lally and several nieces and nephews.

The funeral was held Aug. 9 to St. Alexander's Church, Lochiel, where Msgr. D. A. Kerr chanted the requiem mass. Present in the sanctuary were Rev. Lionel Joyal and Rev. C. F. Gauthier who recited the prayers at the grave.

Pallbearers were Bruce Kennedy, Francis Kearns, William Ewing, Hugh A. MacMillan, Aurel Ladouceur and Bill MacDonald.

Friends and relatives were present from Montreal, Ottawa, Saranac Lake, Cornwall and the area.



NOW BANK MANAGER—Lloyd P. Allinotte, 28, of Glen Roy, is now manager of the Athens, Ont. branch of the Bank of Montreal. He had been loan officer at the City View branch in Ottawa, prior to his appointment as manager at Athens. A son of Mr. and Mrs. Francis Allinotte, he started his banking career at 17 in the Lancaster branch and has served at Finch, Almonte, Guelph and Ottawa, in addition to a three-year stint on inspection at head office in Montreal. Lloyd married Catherine Stuart of Almonte and they have one daughter, Leslie Jean.

Kenyon Reeve Criticizes Assessment Education Policy At Cornwall Meeting

More financial assistance for district government has been promised but municipalities must learn to stand on their own feet, Darcy McKeough, minister of municipal affairs, told area municipal officials, Wednesday of last week.

Mr. McKeough, accompanied by provincial treasurer, Hon. C. S. McNaughton, held a forum in Cornwall for area representatives. The forum was one of a series being conducted across the province.

"Our aim is to establish stronger local government which will not lean on Queen's Park.

It should become strong enough to talk back — a healthy situation."

Most of the dialogue was conducted in a friendly informal atmosphere, broadly covering government policy and its regional impact. Cornwall Mayor Nick Kaneb presented a five-page brief of specific items touching on municipal and district problems which set the tone for the forum attended by some 150 municipal officials from the United Counties as well as Prescott and Russell.

Perhaps acting on the minister's suggestion that local government should become strong enough to talk back, Kenyon Township Reeve Albert Faubert chastised "these city slickers" who he said "are here to tell us how to run our own affairs".

He told the ministers that an assessment program set up years ago, had proved adequate for United Counties, but two years ago the department was re-organized to meet provincial requirements.

"This change-over cost the counties one hell of a lot of money," said Reeve Faubert. "And now you fellows tell us you are taking over the department at the end of the year."

Faubert wondered what right the government had in setting all these high salaries.

He insisted that the re-assessment of the counties and the hiring of new staff had cost the counties over $100,000. (Warden Cecil McNabb also echoed the same message).

The Kenyon reeve then turned to the cost of education.

"Why is it that under the new system there has to be an assistant to the assistant and to the . . ." he asked. "This is absolute nonsense."

He warned that farmers and most business establishments "would be bankrupt if they operated like you fellows at Queen's Park."

The government talked about reducing municipal officials on a population basis but he wondered if that was the feeling of the people.

"We like things as they are here," he said. "Why don't you leave us alone."

While Mr. Faubert had his day, Mr. McKeough informed the meeting that his department did not set the salaries for education officials. The municipal affairs minister said that the County Board of Education sets all salaries in its own region.

He admitted he was confused as to what was a fair salary for education officials. Perhaps, he said, his department could look into the matter.

But to a Toronto newspaper woman who was in attendance, "the Faubert speech was a rather refreshing approach to a rather dull meeting."

$300 Grant For Land Acquisition

The Honorable George A. Kerr, QC, Minister of Energy and Resources Management, and Osie F. Villeneuve, MPP for Glengarry, announce the approval of a Provincial grant of $300 to the Raisin Conservation Authority for land acquisition.

The Authority is proposing to acquire 50 acres of land in Lot 19, Concession 7, Township of Charlottenburgh. This property, when acquired will be operated as a Forest Conservation Area.

All member municipalities will bear the Authority's share of the cost.

It's Fair Time

It's fall fair time with Avonmore Fair set for this weekend and the Central Canada Exhibition opening at Ottawa Friday.

Vankleek Hill Fair is scheduled for next weekend and the annual Williamstown Fair follows one week later, Sept. 5 and 6.



STORM DAMAGED SCHOOLS—Ceiling tiles in several classrooms require replacing and there was unestimated damage to equipment in the electronic rooms of Glengarry District High School during Monday night's storm. Heavy rain forced its way through holes cut in the roof for installation of air-conditioning ducts. Desks, tables and chairs are seen piled in the corridors during mopping up operations and it is expected the damage will have been erased before school opening. Iona Academy at St. Raphael's also suffered water damage in the same storm.

—Photo by Robert

EDITORIAL

IT'S OUR OPINION

They Deserve The Best Possible Service

Glen Sandfield is to lose its post office after more than 50 years. It is one of many small offices being closed in the name of economy as Postmaster-General Kierans reduces the overhead costs of his department in an effort to make the Post Office pay its way.

Residents of the area are naturally disappointed with this curtailment of service but more or less resigned to its inevitability in this era of centralization. Where they take objection is to the department's plans for a substitute service and we understand the boxholders have signed a petition and are asking officials at Ottawa to reconsider their plans in light of area winter road conditions.

The Post Office plans to serve Glen Sandfield boxholders out of Glen Robertson and that fails to take into account the fact that the county road north of Glen Robertson is one of those most difficult to keep open when the winter winds of February and March are piling in drifts only minutes after the snow plow has opened a way for the school buses. Not only is this stretch one of the most obstreperous in the county roads' system; the sideroads the Glen Robertson mail courier would have to traverse are also some of those most likely to be drifted in.

Mail moving out of Glen Robertson to the Glen Sandfield area will be twice subject to road conditions for it will have passed through Glen Sandfield from Hawkesbury on the truck route to Glen Robertson before being brought back by the mail courier.

Much more practical, as Glen Sandfield boxholders see it, would be service from the Dalkeith post office, or even from Alexandria. The present Glen Sandfield route reaches to within two miles of Dalkeith. The winter roads between these two villages are much more likely to be passable, and there is little doubt but that residents of the Glen Sandfield area would be assured more regular and satisfactory mail service if their mail was being routed out of Dalkeith, rather than Glen Robertson.

Surely the Post Office department is elastic enough in its planning to give weight to such a petition from a group of boxholders who are to get service on a less localized scale. They know the problems of winter roads, of routing likely to be most serviceable, much more intimately than do postal inspectors or other departmental officials in Ottawa.

If local politics has no place in the picture, and if the cost of servicing Glen Sandfield from Dalkeith would be no greater, surely the Post Office department will want to accede to the natural desire of these people that they be assured the best service possible.

Any other reaction would be but fodder to the argument that worsening postal service is proof the Post Office department is still ridden by petty politics.

A Quiet Country Doctor

The death of Dr. George V. McDonald will be regretted over a wide area and in an especial way in Apple Hill which had been home to him throughout his life and where his fine qualities were best known.

Retiring and self-effacing to a degree, Dr. McDonald was yet community-minded and a generous supporter of sports groups and every other move for area betterment. He was of that reliable breed of country doctor, now almost extinct, who was on call right around the clock and could be reached in almost any emergency. A medical man of the old school, he was dedicated to service of his fellow-man and attuned to the times, he was ready in his support of plans for a needed hospital in Alexandria and a home for senior citizens in Maxville.

Those whom he served as patients were in a position to better value his medical proficiency and comforting presence. We who knew him chiefly by reputation yet were content in the knowledge that Dr. George V. was within calling distance and available at a time when general practitioners were in short supply in Glengarry.

His type of doctor might have found it difficult to cope with the paper work and red tape of a Medicare plan. We doubt many of today's younger medical men are happy in the prospect of socialized medicine but they may be of an age to more easily adapt to it.

Dr. George V. McDonald is gone from the Glengarry scene and it is doubtful there will ever again be a doctor at Apple Hill. Their's is a loss shared by the county as a whole.

Big Prizes, But Few Winners

If the U.S. Government bans cigarette advertising on television it is reported the big tobacco companies plan to move into the field of giant prize contests to promote their products.

This forecast we had scarce digested when we read that a House of Representatives sub-committee on small business has scheduled hearings on the contest racket for Washington in September. Chairman John Dingell, a Democrat from Michigan, has ordered a full investigation of charges that some companies are rigging contests to pay off as little as possible, a situation which he says "may be unfair to small business competitors and deceptive to consumer buyers."

Barry Williams, one of the sub-committee's investigators, has estimated that a contest offering $500,000 in prizes costs the sponsoring company about $20,000. Most of the big prizes "stay put," he says. And the contest often spurs sales of the sponsor's products by as much as $4,000,000.

Like us, no doubt you have been tempted at times to enter one of these mammoth contests advertised in the magazines where the top prize may promise a lifetime monthly income far beyond your dreams. We've never got around to composing that jingle or perhaps a 20-word paean of praise for somebody's soap. If there have been regrets at missing the opportunity of a lifetime it may prove comforting to be informed that these generous first prizes are almost never won.

It seems the odds are heavily stacked against you, or anyone else, picking up the loot. According to federal investigators only eight to 10 per cent of the prizes offered are ever awarded, only 20 per cent of the gifts are really worth anything and the rich top prize seldom is awarded.

There probably is no connection between the sub-committee's plan for an inquiry and the forecast that the tobacco companies are planning a move into the contest field. Some Canadian cigarette makers are already in the business of offering big cash prizes and we are left wondering if Ottawa will follow the lead of Washington in conducting an investigation into the ethics of the tobacco companies in this give-away program.

The cancer threat from smoking is publicly accepted, if not proven. The tobacco people and government might reach an acceptable compromise if the grand prize the cigarette companies offered in their contests was a one-way trip out of earth's orbit or an all-expenses paid funeral.

Housing Shortage Is Non-existent

One of the things bandied about by ill-informed people is the phrase "Canada's housing shortage." According to a lead editorial in the publication "Certified General Accountant" this just is not so.

The editorial points out the indisputable facts that Canada does not have a shortage of houses, it does not have a shortage of land, it does not have a shortage of materials with which to build houses, it does not have a shortage of the know-how to do the building. However, what does exist is a shortage of money which would enable people to buy and pay for houses.

Coming from such an authorative source as this, it is food for serious thought which is difficult to ignore.. The editorial goes on to argue that the single major factor contributing to the shortage of money is "that old devil" government deficit financing. It is a well established fact that every time any level of government has a deficit, they must borrow money to meet their obligations. Thus they have to compete with other borrowers for the limited amount of money available.

Experience proves that competition in the market place always has the same results: it pushes up prices. So in this case it is the price of borrowed money which is pushed up and is reflected in the interest rates. Soaring interest rates today present a painful demonstration of the effects of such a development. The resultant high interest rates demand monthly payments beyond the ability of the majority of people to meet them.

This is a good reason for the deep concern being expressed about the methods and policies of provincial and federal governments, who are gradually accumulating more control over the dollars we earn. Waste of public funds, lack of accounting and accountability seems to be a continuous occurrence that, generally speaking, Members of Parliament seem powerless to control.

The conclusion of "The Certified General Accountant" is that when it comes to operating in business areas, Government is not businesslike. Rather it is stumbling, bumbling, wasteful, inefficient and should not be given further opportunity to prove such a self-evident fact.

Just now we are being subjected to the bland, fatherly, patronizing admonishment from the government that we must curtail our spending, work harder and pay off our debts. Most laudable, undoubtedly, but it would be so much more impressive if this type of action was exemplified by the proponent of such a theory. Not do as I do, but do as I say, it seems is the practice of many of those in positions of authority today.

THE GLENGARRY NEWS

Canadian Weekly Newspapers' Association
Ontario Weekly Newspapers' Association
Audit Bureau of Circulation

THE NEWS PRINTING COMPANY
PO Box 10 — Telephone 525-2020
EUGENE A. MACDONALD — EDITOR AND PUBLISHER

SUBSCRIPTION RATES: $5.00 per year; $6.00 per year in Canada. beyond the 40-mile zone, $7.00 per year, U.S.A. and Foreign.
DISPLAY ADVERTISING RATES: Casual, 98 cents per column inch. Contract rates given on application. COPY MUST BE IN OUR OFFICE NOT LATER THAN NOON, TUESDAY — Second class mail registration number 1302

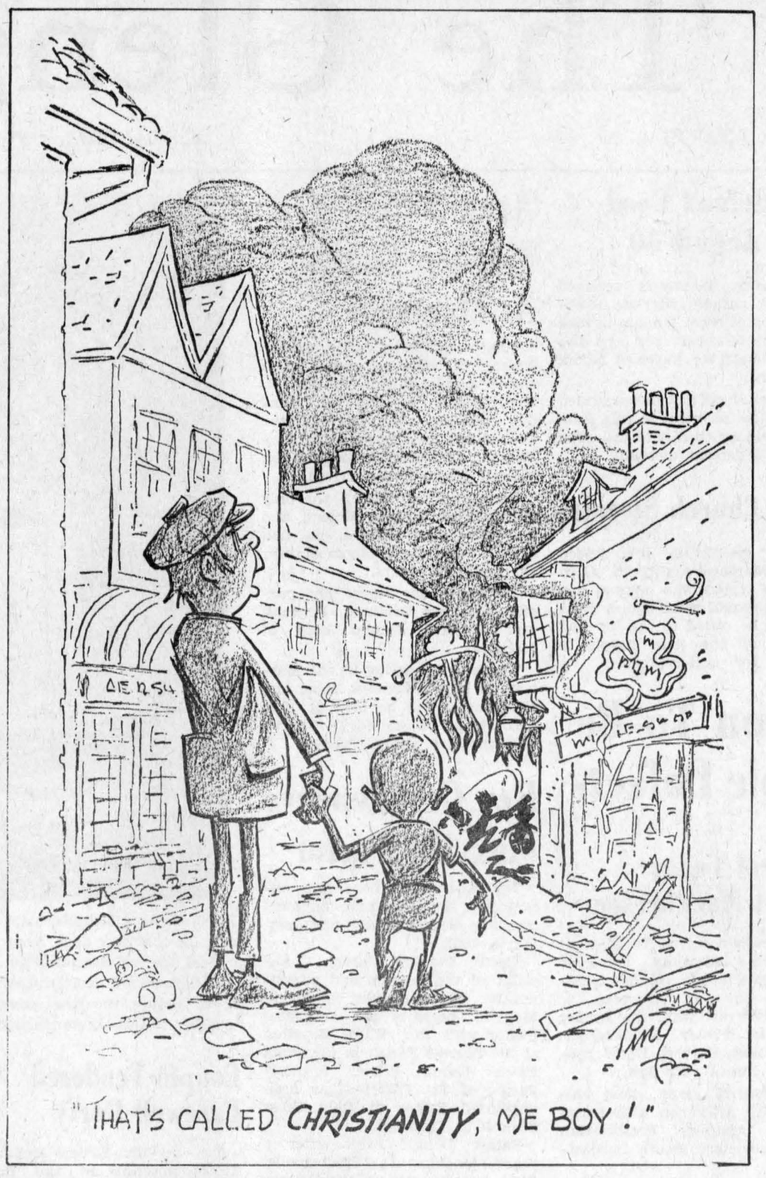

ITEMS OF AULD LANG SYNE . . .



. . . GLEANED FROM OUR FILES

TEN YEARS AGO—

Thursday, Aug. 20, 1959

A native of the Alexandria area, Claude Seguin, 37, of Nitro, Que., died only four days after being stricken by polio. He was the father of four. — Taking perpetual vows in the Holy Cross Order at St. Laurent, Saturday, were Sr. Mary Kevin (Georgette Bellefeuille) of Alexandria and Sr. Mary Alison (Helen Conway) of Chute a Blondeau. — Peter B. Mosher, 17, of Alexandria, has been awarded a $500 scholarship from St. Francis Xavier University, Antigonish. He had previously won another scholarship for $400. — Roads Resurfacing Ltd. of Chesterville, has the contract for resurfacing and paving 13.2 miles of Highway 34 between town and Lancaster.

THIRTY YEARS AGO—

Friday, August 18th, 1939

A new Separate School Section, SS 15, Lochiel, has been formed at Lochinvar. The trustees are borrowing $1,900 for purchase of the land at 17 in the 9th Lochiel and erection of the new school. — A valuable mare belonging to John Chisholm, 2nd Lochiel, was killed by lightning Tuesday. A two-year-old horse was blinded by the same bolt. — Dunvegan, champions of Glengarry, will meet Ottawa United Football team in a series to decide the Ottawa Valley championship. — Albert Rowe has sold his farm at Maxville to Gordon Munro of Glen Gordon. — Miss Pearl McDonald, RN, who has completed a post-graduate course at Johns Hopkins Hospital, Baltimore, is vacationing with her parents at Laggan.

FORTY YEARS AGO—

Friday, August 23rd, 1929

That the Loch Garry game preserve is serving its purpose is made evident from the fact within the last few days a deer was seen grazing with cattle on Hugh A. McDonald's property, which is included in the preserve. — The purchase by A. J. Filion of the garage and equipment of Angus McLean, is the latest real estate deal reported from Maxville. — After a two week visit at his parental home, Glen Norman, Stanley Carriere left Sunday for Montreal, where he has secured a position with the Dominion Stores, Ltd. — R. G. Jamieson is making extensive alterations and improvements to his summer cottage, Kamp-Kill-Kare at River Beaudette, recently purchased from E. J. Dever of Alexandria.

FIFTY YEARS AGO—

Friday, August 22nd, 1919

A nomination meeting of the United Farmers' Party was held on Wednesday, J. W. Kennedy, Apple Hill, was named federal candidate of the party, while D. A. Ross of Martintown will be the provincial candidate. — Dr. Elmer J. Charlebois left today to attend a world convention of Chiropractors at Davenport, Iowa. — After close upon three years' service, Co'y Sergt.-Major Dave Lalonde returned to town Tuesday evening. — The citizens of Maxville and district united in a warm welcome to their overseas men last Friday night when presentations were made and a bountiful banquet served. Relatives of those who lost their lives and each of the returned men were presented with signet rings. — I. B. Ostrom has disposed of his dwelling on Main Street to R. Maxwell, cheese manufacturer, 3rd Kenyon.

SIXTY YEARS AGO—

Friday, August 20th, 1909

The total valuation of the town is $558,363, and the amount to be raised for town purposes is $10,-359.55. Separate School ratepayers will pay $3.13 for each $100, while Public School supporters will have a rate of $3.23 for each $100. — Among the ladies who took their final vows at St. Laurent, Que., Holy Cross Convent on Sunday last were Miss McDougald, daughter of Mr. and Mrs. John McDougald, and Miss O'Connor, the daughter of Mr. and Mrs. Duncan O'Connor, Munroe's Mills. — On Tuesday evening a large company assembled in the St. Columba Church of Scotland manse at Kirk Hill, when the ladies of the congregation presented Dr. McPhail with a costly five-piece parlor suite, a set of leather seated oak dining room chairs, and eight day clock and a silver tea set. — Jas. H. Blair, North Lancaster, has been appointed bailiff of the Ninth Division Court, succeeding John Parette, resigned.

SEVENTY YEARS AGO—

Friday, August 18th, 1899

It is only a short step from England's position to a declaration of war. The British Government is still sending troops and there was a momentous reference to the Transvaal in the Queen's speech at the prorogation of Parliament. — The following scholarships to Queen's University were won by Glengarrians at the recent Matriculation examinations: 1—McLennan, by Miss Ethel Grant, Williamstown; Marion Stewart Macdonald, by A. L. McKenzie and D. G. Stewart, Alexandria. — It is not generally know that Dave Robertson, CAR agent at Glen Robertson, possesses a museum of historical mementoes in his office at the station. The collection includes old arms and appurtenances, old papers, patent deeds and newspapers. — A new sidewalk to Lower Town is one of the luxuries Lancastrians can boast of now.

Can Efficiency Beat Inflation ?

The Ottawa Citizen

Prime Minister Trudeau makes it abundantly clear he has a two-fold purpose in the "rollback" he is imposing across the greater part of the public service. We commend his purpose and wish him success.

His first purpose, by now widely publicized, is to battle inflation. The second, which Mr. Trudeau has suggested stands on its own, is to improve government efficiency.

Mr. Trudeau kept harping back to "programs established in 1923," whose existence, once they were given their first stamp of approval, were not again seriously questioned. Yet —take baby bonuses as the most famous example — are they really achieving anything legitimate today?

Ministers and deputy ministers of most government departments have been told their supply of funds is frozen, and have been urged to find areas where money can be saved by asking questions just like this.

Carried out properly, it can be a massive cleanup, probably accompanied by the usual squawks from people who have become attached to the junk for one reason or another.

Will it be done? Can the ministers and deputies bring to bear a ruthless judgment that excludes all considerations but the ultimate value to the Canadian people? That remains to be seen.

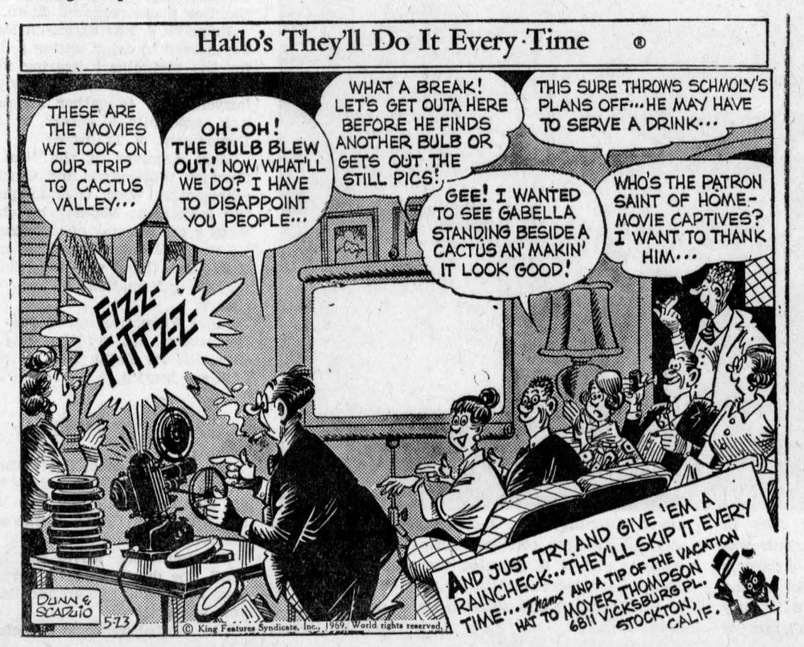

The Weeklies Say

VERBOSITY GAP

If the Lyndon Johnson administration's legacy to the lexicon of official jargon included the terms "escalation" and "credibility gap," President Nixon's most memorable contribution may be "linkage". Linkage hasn't been defined too clearly yet — and for this we can be grateful. But it is based on the Nixon administration's insistence that progress on such matters as limiting the arms race should be linked to progress with the Soviet Union on settling "political" disputes which threatens world peace. —Lions Gate Times, West Vancouver.

A RIGHT TO KNOW

The committee method of conducting business is probably necessary in these complicated times. . . . But surely if the groundwork, preparation and recommendations are decided in committee, it is not too much to expect that those recommendations would be brought to, and the final decision made at, a regular meeting. Then the public would know what is happening before a by-law is in the final stage of formal approval.

—Salmon Arm (BC) Observer

VOTERS DISCONTENT

Provincial politics don't operate in a vacuum . . . The voter . . . sees the larger picture more often than he's given credit for. If that was the case in Manitoba, then the vote there stacks up as a widespread and significant expression of discontent by the Manitoba voter with his lot, not just as a Manitoban, but as a Canadian.

—Swift Current (Sask.) Sun

ADULT FARE

The fact that there appears to be more adult-only movies on the local screens is an indication not of any particular local trend on the part of (movie) managers, but a general one within the industry. The fact is bare breasts, buttocks and bed scenes have been discovered excellent means of making money for films. As the nude human body becomes more socially respectable, the film makers attempt and are allowed more lattitude. As for those who complain about them, it all comes back to one thing: If you don't like it, don't go. Nothing will cause change in movie-making and showing more than poor box office. If people like it, it will survive. —Prince George (B.C.) Pro-

ON DEAF EARS

This year's outcry in the West for immediate help in solving a serious crisis will be shrugged off by most easterners, as it has in the past, with the couldn't-care-less attitude of "Oh, well, western farmers are always complaining about something." . . . The areas with the greatest concentration of people and industry, and therefore the largest representation in Parliament, seem to get most of the gravy . . . Power is where the dollar is, and the home of the Canadian dollar is in the Golden Triangle of Ontario.

—Swift Current (Sask.) Sun



WITH OUR

RAMBLING REPORTER

by Ed.

PEDESTRIAN POLICING

Pleased as punch were we to spy one of our constabulary doing a pedestrian patrol the other night. We probably still would be unacquainted with the town's newest cop, Constable Jacques Laflamme, if he had been patrolling in the police car.

Instead he was afoot, testing business doors, and ours was open to invite him in to get acquainted. Nice fellow, he struck us, and it was nice to know, now that the force is up to strength, there will be a return to patrolling on foot.

No doubt the police car is needed for covering the park and perimeter of the town but in our opinion there's nothing like a walking gait for real observation. A rambling reporter sees things it seems the patrolling police car misses entirely — not only sees, but hears; like tire squealers, for instance.

On a Sunday night, say, from our observation window on the Mill Square, we can have our eardrums rattled innumerable times by one car cowboy squealing around the block, or by his less affluent friend who rides a motorcycle.

They react religiously at sight of the police car but a walking cop might catch them with their mufflers wide open. That's why we hope to see more pedestrian policing.

Maybe crime marches on because too many of our police are riding cars instead of lawbreakers.

HUMID HOT

It wasn't the heat but the humidity we were moved to write about after living through last week and then we noted the date and realized Labor Day is just a week away and summer's nearly over.

Our mind went back to the cold and wet months we knew through April, May and June and we decided not to complain of overly warm weather that will look good in retrospect once winter's cold has set in.

Maybe if we hadn't been running at the nose we wouldn't have minded those humid days so much but it was damp poor weather in which to shuck a cold in the head. We still have the sniffles and we wish they'd run away cause they're interfering with our golf.

Remarkable, isn't it, how we keep complaining about the weather. It's either too hot or too cold, and too often the latter. Maybe we'd be more satisfied to take it as it comes if we hadn't been taught in school that we live in the temperate zone.

If last week's weather was temperate we'd hate to spend a summer day close to the equator.

Most of that rain that fell Monday night musta been on Cloud 9, Saturday. We'd rather the rain than that humidity.

HOW, NOW, BROWN COW!

When kindergarten teacher Mrs. Ken Williams found out that 14 of the 40 children in her class had never been inside a barn she arranged with farmer William Hough to let the whole class go into his.

Later she asked the children what they had learned about cows and recorded the remarkable results in a letter to the Clinton News-Record. This is what the children reported:

1. Cows don't bite people.
2. Cows have big soft eyes.
3. Cows can stick their tongues up their noses.
4. Cows don't hit at you with their tails when you walk behind them.
5. Cows give lots of milk.
6. Cows do not have a toilet like we do. They just go in a long hole in the floor if they stand in the right place.
7. Cows are really big — almost as big as our teacher.
8. The milk comes from a little hole, if you squeeze hard enough.
9. Cows look like they are praying when they get down on their knees to lie down.
10. You don't cut the cow open to get a baby calf out of her stomach.

Mr. Hough and the teacher were kept busy fielding questions such as:

1. Why are the tags in the cows' ears?
2. Does the cow carry her calf in that thing hanging down under her?
3. How does the calf get out of the cow?
4. How many bottles of milk would be in one cow?
5. Where are the horns? Why did you cut them off?
6. If you have black and white cows, do the barn cats have to be black and white too

NEWS OF INTEREST FROM MAXVILLE AND DISTRICT SURROUNDING

Mr. and Mrs. Donat Thauvette of Ottawa, and Mr. and Mrs. Elie Chenier of Alexandria were week-end visitors with Mr. and Mrs. Phil Guindon.

Mr. and Mrs. Jack Hayman, who have purchased the house on Highland Drive formerly owned by Mrs. Deans, spent the weekend in Brantford.

Visitors with Mrs. Hugh Blair over the "Games" weekend included Mrs. Annie Stanley and Mrs. Ola Atkinson, Russell; Mrs. Elizabeth Blair and Miss Edith Ferguson, Toronto; Mrs. Abbie Duguid, Montreal; Mr. and Mrs. W. G. Blair, daughters Carolyn, Beverley Ann and Judy, and son Gordon of Lachine.

Mr. and Mrs. Richard Lacelle of Manotick attended the Highland Games, with Mr. and Mrs. Luke Caya of Ottawa.

Miss Elaine Besner is spending a week's holiday with Mrs. Luke Caya in Ottawa.

Stuart and Ian MacDonald enjoyed a week at camp at Long Sault, and Miss Marilyn MacDonald visited her aunt and uncle in Montreal.

From Maxville to Scotland with the Glengarry Pipe Band are pipers Arnold Munro,, Barbara Mutch, Fairley Munroe, and David MacKillican. Also on the tour are Mrs. Arnold Munro, Mrs. Dan MacKillican and Miss Ann Bruce, Mr. and Mrs. Rod MacLennan, and Mr. and Mrs. W. S. MacLean.

MARKED 25th DATE

Friends and relatives gathered on July 26 to honor Mr. and Mrs. Melville McEwen of Maxville, who were married twenty-five years. Hostesses for the evening, held at the home of Mrs. McEwen's sister, Mrs. C. L. MacGregor, were the couple's three daughters — Gwen and Karen of Maxville, and Joyce of Ottawa.

Mr. and Mrs. McEwen were married at the home of the bride's parents Mr. and Mrs. Hugh Blair of Dyer, by the Rev. W. M. MacDonald. Their attendants were Miss Isabel Frith of Howick, Que. and Arnold McEwen of Ottawa, both of whom were present for the twenty-fifth anniversary. An account of the wedding published in the paper 25 years ago was read by Mrs. Charles Stanley of Ottawa.

Congratulations of those present were expressed by Charles Blair, Norman MacLeod, Miss Frith, and Arnold McEwen. A presentation was made by Mrs. Earl MacNeil. Miss Lyma Robertson of Moose Creek, entertained with accordion music. Friends were present from Ottawa, Russell, Moose Creek, Dunvegan, Apple Hill and Avonmore .

PETITIONS TO PROTEST CNR SERVICE

In view of the general decline of railway service in the area from Glen Robertson to Maxville, including Green Valley and Apple Hill, a protest is being circulated specifically against the cancellation of Train No. 30, Ottawa to Montreal, 8.23 a.m. at Alexandria. This train stop was cancelled this spring, effectively eliminating rail service to Montreal and Ottawa, since the substituted transcontinental at the end of its run is so unreliable as to be useless. There is still a daily train to Ottawa — but of what use is a train that only runs one way?

This area, with no bus service, has to depend on the railway. It has become more and more a residential district for families leaving the large cities, and excellent rail service was one of the reasons many of them settled here in the first place. There are particular hardships for those commuting to work in the city, for persons with medical or business appointments with city specialists, or those going to visit relatives in hospital. The Friday-Sundays service to Montreal is of no use for business, and equally useless for visitors on long holiday weekends which include Mondays. Pensioners who cannot afford big taxi bills are being hit hard, and retired railway employees, by not being able to use their passes, are being deprived of part of their benefits.

The CNR being publicly owned, is expected by the Canadian Transport Commission to provide adeqquate transportation service in districts where no alternate exists, and this is in the public interest. The National Transportation Act, 1967, provides the payment of a subsidy if necessary to ensure this service. Since the fall schedule will soon be drawn up the protest, with as many signatures as possible, will be forwarded to Mr. J. H. Richer, Vice-President CNR St. Lawrence Region. Organizing this protest is Mrs. J. R. Harper, RR3, Alexandria, and interested supporters in the Alexandria area are asked to contact her. Mrs. Annie Peachey is canvassing for signatures in the Glen Robertson district, and Mrs. Keith Franklin in Maxville.

ST. ELMO

Mrs. Hannah Kinnear, Metcalfe visited Mr. and Mrs. Duncan MacLean for a few days.

Dr. and Mrs. Wm. McRae, Lewisburg, Penn., visited Mr. and Mrs. D. J. MacLeod, recently.

Mr. and Mrs. Dan C. McKercher, Montreal and Mr. and Mrs. Albert Alguire, Long Island visited Mr. and Mrs. J. C. MacGregor and Douglas for a couple of days.

Mr. and Mrs. James McLean, Ottawa spent two weeks with Mr. and Mrs. Duncan McLean.

Patti Lyn Patrick and Janet Stetharte, Ottawa, are holidaying with Mr. and Mrs. Douglas MacLennan.

Neighbors from McDonald's Grove gathered at the home of Mr. and Mrs. David McGregor, Lyn and Lori and Mrs. A. G. McGregor on Wednesday evening and presented them with a farewell gift honoring them on their departure from this community.

History Of Lorne School

Due to the fact that no records are available, it is almost impossible to obtain an accurate account of this school's very early history. The original school for this section was built on the south side of the road a short distance from where the present school now stands. This land is now owned by Roy McMillan. The school itself is now a building on the farm of Angus McMillan.

But destiny was shaping our school's future. By 1878 the local people had decided to purchase a new school site and this location was chosen by arbitration. In that same year, some time in November, Sir John A. MacDonald welcomed at Halifax a new governor general, the Marquis of Lorne, whose wife, Princess Louise, was the handsomest of Queen Victoria's daughters. The deed of land was registered for S. S. No. 6 on November 14, 1878. Thus Lorne was chosen for its name. Who knows? Maybe the Marquis of Lorne landed at Halifax the same day as the deed was registered.

The school was made from logs and it was later clapboarded. At first there were only wooden benches. Over the years new furniture was purchased and more modern renovations were added.

And now after 91 years these doors are to be forever closed. But the fond memories of Lorne will forever remain in the hearts of the teachers who have taught here, the pupils who have come here and many other members of the section and interested friends. Lorne has had many faithful servants. Two of these to whom special tribute should be mentioned are Peter Chisholm who was secretary for over 50 years and Angus Chisholm who was secretary for over twenty years. So we close the door with a twinge of regret but we remember that the old log school on Angus McMillan's farm, now serving as a machine shed, and this present school with its destiny unknown have been strong foundations for the new school to build upon.

"The old order changeth, yielding to the new.
And God fufills himself in many ways,
Lest one good custom should corrupt the world".

Teachers who taught at Lorne School:

1879-1880—Mr. D. A. McRae
1881 —Mr. D. Dewar
1882 —Mr. John H. McCormick
1883-1884—Miss Mary Jane Munroe
1885 —Mr. John H. McCormick
1886-1888—Miss Eliza MacGregor
1889 —Mr. R. G. Murison
1890 —Miss Mary Anne McCrimmon
1891 —Mr. Harvey Nelson
1892 —Mr. E. George Warren
1893 —Mr. J. A. Slack
1894 —Mr. John McCormick
1895 —Mr. Colin G. Robertson
1896 —Mr. Abe Lighthall
1897-1899—Mr. Fred H. Conroy
1900-1902—Miss Christine Campbell
1903-1905—Miss Jennie McKenzie
1906-1907—Miss Katie A. McLeod
1908 —Miss Mabel Beaton
1909 —Miss Edith MacMillan
1910 —Miss Clara MacGillivray
1911 —Miss Edith MacMillan
1912-1913—Miss Catherine McLeod
1914-1915—Miss Isabel MacGillis
1917-1918—Miss Estella Gahagan
1919 —Miss Lucy Chisholm
1920 —Miss Mary K. MacDonald
1921 —Miss Evelyn H. Blanchard
1922 —Miss Gladys Lally
1923 —Miss Margery Fraser
1924-1925—Miss Ethel M. Grant
1926 —Miss Dorothy Hope
1926-1930—Miss Marion Chisholm
1931-193 —Mrs. Margaret Chisholm
1932-1934—Miss Bessie Stewart
1935-1938—Miss Anna McMillan
1938-1942—Miss Bessie MacGillivray
1942-1944—Miss Grace MacMillan
1944-1946—Miss Catherine MacPherson
1946 —Mrs. Harry MacKenzie
1947 —Mrs. Violet Bradley
1947-1948—Miss Catherine Chisholm
1948-1950—Miss Helen Shago
1950-1951—Mrs. Hugh MacPherson
1951-1961—Mrs. Angus Chisholm
1961-1962—Mrs. Hugh MacPherson
1963 —Mrs. Sheila Munroe
1963-1965—Mrs. Hugh MacPherson
1965-1966—Miss Gail MacLennan
1966-1969—Mrs. Christena MacDonald

Salary

Teaching is a labour of love. The remuneration received is only a token of appreciation. The past 91 years have seen many changes in the times. The first salary of 1878 was $200 approximately. From 1883 to 1912 $300 was the average amount. It gradually rose until in 1921 the first one thousand was paid. This was paid for the next seven years but dropped to half that amount during depression years. Since then it has steadily risen in comparison to the times. Presently a salary of approximately $6000 is common.

Now Lorne school is no more, but during the last week of school, the parents showed how much they appreciated the Community Centre. On Tuesday, the teachers and pupils as well as the parents enjoyed a barbecue chicken dinner. On Thursday Mr. Barber, former school inspector, came to the school and filmed a day's work, as well as the projects done. He also filmed the fathers at work in the school yard. They built a stage, arranged seats, cut grass and made a fitting setting for a farewell to their grand old school.

ANNOUNCING

CHANGE OF OWNERSHIP

OF OUR STORE AT THE

BROWN HOUSE

to Mr. Donald O'Shea effective August 20th

We wish to thank all those who have patronized our business during the past 10 years and we invite you to give the same support to Donald and Sheila.

FLORENCE and BOB McLAUGHLIN

HOME IMPROVEMENT BEGINS WITH BUILDING SUPPLIES AND LUMBER

FOR ALL YOUR BUILDING NEEDS
CONTACT
Lancaster Lumber and Fuel
Tel. 347-3486 Lancaster

GET THE JUMP ON JACK FROST...
ORDER YOUR FUEL NOW

BELL LINES

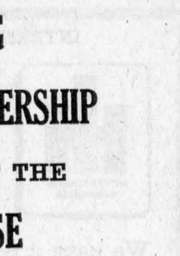

by L. M. Holtby
your telephone
manager

Many stores and businesses in Quebec and Ontario have a special 5-digit telephone number that lets you call them from out-of-town without Long Distance charge to you. It's called Zenith service and it's a handy thing to know about — especially during the summer months when so many of us are visiting away from our home base.

If a company has Zenith service in a particular place you'll find their special Zenith number in their local ad or listed in the local telephone directory — just as though the company had a store or office right there in town. All you do is call the Long Distance Operator and give her the Zenith number; she'll connect you directly to the distant company. The company with the Zenith service will be billed for your call. It's like reversing the charges on a Long Distance call but it saves you the bother of making the arrangements with the operator.

If you want to conduct some business with a firm that isn't located here in Alexandria, check the Cornwall telephone directory. You may find the company has Zenith service here in town.

★ ★ ★

If you're writing to us about your telephone service would you be sure to include your telephone number with your correspondence? Also, if for some reason you are unable to include your payment card and account with your payment, would you jot your telephone number down on your cheque or money order? This will help ensure that your payment is reflected accurately in the proper records. Often times we have difficulty establishing the identity of a customer who has mailed an item about his service to us. With the telephone number marked on the correspondence this problem is eliminated.

★ ★ ★

Did you know that the Canadian telephone industry requires about $6 million worth of plastic materials and that most of this is furnished by Canadian sources? Furthermore, by the year 2000 — only 31 years away — this figure will reach $20 million.

★ ★ ★

CEDARCRAIG FARM
ALEXANDRIA
Graded Fresh Eggs
WHOLESALE and RETAIL
THIS WEEK'S SPECIAL
Cracks 35c a doz.
Next to GTL Tel. 525-3517
26-tf



MAXVILLE
TUESDAY, AUGUST 26th
8.30 P.M.

LEVAC'S SHOE STORE
CHAUSSURES POUR TOUS • FOOTWEAR FOR ALL
14 Main St. S. Alexandria, Ont.



"the greatest advance in shoe manufacturing in the 20th century"

BIG JOHN

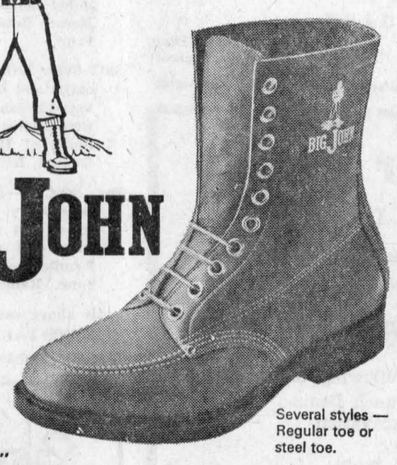

BUILT ON PATENTED "SOLEPROOF" PROCESS AS USED ON ARMY COMBAT BOOTS THROUGHOUT THE WORLD.

Several styles — Regular toe or steel toe.

- Sole is welded to the upper to guarantee a permanent water-proof joint — creating an action tread sole that will far outwear those produced by old-fashioned methods.
- No sole stitches to rot or come loose.
- Glove-soft steerhide.

ANOTHER QUALITY PRODUCT FROM SUNBEAM
STYLED FOR YOUNG MEN

NOTICE

TOWNSHIP OF LANCASTER

No dumping of auto bodies or fence wire is permitted in our municipal dump.

Anyone contravening this restriction will be prosecuted

THE COUNCIL of the
TOWNSHIP OF LANCASTER
34-1c

VANKLEEK HILL
FAIR
AUGUST 28, 29, 30

PROGRAM OF EVENTS

THURSDAY, AUGUST 28th
12 noon — Judging of the House Entries

FRIDAY, AUGUST 29th
10.00 a.m.—Judging of Holsteins, Ayrshires, all registered stallions, classes of heavy horses. Judging of Swine.
1.00 p.m.—Continued judging of Holstein and Ayrshire classes. All other Haltered Horse classes.
2.00 p.m. to 4.00 p.m.—W.I. Tea.
7.30 p.m.—Evening program. Variety show, Musical entertainment featuring Bobby Lalonde on his violin, The Cousins Five Highland Dancing, Tap Dancing, Cow Milking Contest. Anyone wishing to enter, get in touch with Carmen Howes, Ray Newton or Gilles Menard. Prizes—1st prize, $7.00 and trophy, 2nd prize, $5.00 and trophy.
Official opening of the fair by Murray McBride, MP, Lanark and Renfrew

SATURDAY, AUGUST 30th
10.00 a.m.—Judging of 4-H Calf Club Classes. Judging Haltered Pony and Saddle Horse Classes.
1.00 p.m.—Continued judging of 4-H classes. Judging Heavy Harnessed Horse classes. Judging Harnessed Pony classes including Saddle Horses.
2.00 to 4.00 p.m.—W.I. Tea and Pet Show.
8.00 p.m.—Dr. Billingham's Equestrian Show. Musical chairs with horses. Wheelbarrow contest. Contestants to roll a load of sand. The heaviest load the winner. Prize $25.00. Any contestants to apply to Gilles Menard. $1,000.00 Draw. Vankleek Hill Agricultural Society Draw.

GENERAL ADMISSION: Admission to grounds Friday and Saturday evenings after 6.00 p.m. Adults: $1.50; Students $1.00; children at all times free of charge.

COME ONE, COME ALL
MIDWAY
The Amusement Show will again furnish the entertainment on the grounds for the three days

FRESH HONEY
FOR SALE
Lawrence Quesnel
24 Catherine St.
Alexandria
Tel. 525-3441
31-33-34-p

WEEKEND SPECIALS
— AT —
Alexandria IGA
OPEN FRIDAY NIGHTS TILL 10 P.M.
FREE PARKING SPACE

MEAT and PRODUCE

Round Bone SHOULDER STEAK	lb. 79c	Top Valu SKINLESS WIENERS	lb. 63c
Grade A, 3-4 lb. av. FRYING CHICKEN	lb. 39c	Hygrade BOLOGNA CHUBS	each 65c
CHICKEN IN THE BASKET	lb. 45c	Extra Lean GROUND CHUCK	lb. 83c
Bottom Round STEAK or ROAST	lb. 1.29	Canada No. 1 Ont. Stanked TOMATOES	3 lbs. 59c
Fearmin's Ready to Serve half skinned Shank Portion SMOKED HAM	lb. 69c	Canada No. 1 Ont. FRESH PEACHES	4 qts. 1.09
Fearmin's Ready to Serve half skinned Butt Portion SMOKED HAM	lb. 79c	U.S. No. 1 Italian PRUNE PLUMS	3 lbs. 69c
Fearmin's Ready to Serve, half skinned Centre Cut or Sliced SMOKED HAM	lb. 85c	Ont. No. 1 BARTLETT PEARS	lb. 29c
Economy Pack Shoulder LAMB CHOPS	lb. 59c	S.A. Outspan ORANGES	doz. 49c
Top Valu SALAMI CHOPS	lb. 89c	Canada No. 1 TV Tendersweet CARROTS	3 lbs. 33c
Camp Fire Sliced SIDE BACON	lb. 79c	Canada No. 1 TV Yellow COOKING ONIONS	3 lbs. 49c
Top Valu Sliced SIDE BACON	lb. 89c	Canada Fancy TV Transparent APPLES	3 lbs. 69c
		Size 36 CANTALOUPES	each 39c

SAME BARGAIN BUYS AVAILABLE AT
Lancaster IGA

Dunvegan Eliminates Maxville In Soccer Semi-Final Round

by Maurice Sauve

Semi-finals are just about finished and play has been sensational till now. The series between second place Maxville and fourth place Dunvegan has already been completed. Dunvegan have now built up their club where they are championship contenders.

In their first semi-final game Dunvegan countered every Maxville move and were victors by a 3 to 1 score. Billy Shields came through for two goals, Gerald Flaro one, while Joe Winsink retaliated for Maxville.

In the second game of the two out of three series, Maxville had to either win or hang up their boots. Dunvegan again came out at full strength and were not to be beat. Gerald Flaro, Wilbert MacDonald, Rene Trottier and John Keith McLeod gave Dunvegan their four goals. Jackie McLean scored Maxville's loner.

The McCrimmon-Lochiel series is lasting a little bit longer as is usual between these two teams. It seems that every year, if these two teams meet in semis or finals the games keep finishing in a tie for several games giving the fans plenty for their money.

The first game was certainly in McCrimmon's favor as they walloped Lochiel by a 4 to 1 count. Hugh MacGillivray netted 2 goals followed by one each from Kent and Rhonda MacSweyn. Maurice Sauve received credit for Lochiel's goal.

The second game proved much closer. Glen MacSweyn opened scoring and Kay Hay evened up the count before half time. Rhondo MacSweyn sent McCrimmon ahead but Brian MacMillan tied it up later and the play finished that way. The series was to resumed Wednesday night.

Coming games are Friday night at Lochiel and Monday night possibly at Greenfield. These two nights may be the finals depending on the semi-final outcome.

ENTERTAINMENT AT THE

Atlantic Hotel

STATION — ALEXANDRIA

JOHNNY MOORING

All Week

— ALSO —

FIDDLERS JAM SESSION

Monday and Tuesday, plus other entertainment

TRANSPORTATION TO

OTTAWA EXHIBITION

VIA

SHEPHERD BUS LINES

Bus leaves Shepherd Motors at 10 a.m. and leaves Ottawa at 11 p.m. to return, on the following days:

Friday, August 22 (Children's day)
Sunday, August 24
Tuesday, August 26 (ladies' day)
Wednesday, August 27
Saturday, August 30 (children's day)

BUS FARE

Adults — $3.00 return
Children (under 12) — $2.00 return

Sponsored by MERCHANTS SOFTBALL CLUB

33-2c

GLENGARRY FRUIT & VEGETABLES

TEL. 525-2685

OPEN WEDNESDAY ALL DAY

August being our first anniversary in business we intend to celebrate this event with our customers, old and new, by offering them special prizes. For this occasion we will have a big draw for three prizes. Each dollar you buy gives you a chance on a box of groceries worth $25, $15 and $10. First prize winner if present at drawing Friday, August 29th at 9 p.m. will receive an extra $10 worth of groceries. Get better deals at Websters.

KRAFT MIRACLE WHIP ..... 32 oz. 59c
NIBLETS WHOLE KERNEL CORN ..... 2 for 39c
MAXWELL HOUSE COFFEE ..... 1 lb. pk. 79c
LANTHIER'S REG. WHITE BREAD ..... 5 for 79c
NO. 1 WAX TURNIPS ..... lb. 5c
LOCAL TOMATOES ..... lb. 19c
CUCUMBERS MEDIUM ..... 3 for 29c
CLOSE APPLES ..... lb. 15c

We deliver in town orders $3.00 or over

WE RESERVE RIGHT TO LIMIT QUANTITIES

AUGUST Sale

— OF —

LATE MODEL CARS BARGAIN PRICED

At Maxville

Substantial Savings on
Low Mileage 1969 Demonstrators

We must clear these in readiness for 1970 models

Ford LTB Fordor hardtop, 390, luxury trim, power disc brakes, power steering, air-conditioning, p.w., visibility group, radio with dual rear speakers, rear window de-fogger, tinted glass, mag. wheel covers, color lime.

Fairlane 500, 2-door convertible, 302 V-8, parchment power top, cruisomatic trans., power steering, power disc brakes, radio, racing mirrors, wheel covers.

Custom 500 Fordor sedan, V-8, auto., black sidewall tires.

Choose A Dependable Car From Our Lot

MacEWEN FORD SALES LTD.

Lacrosse Notes

The local Glengarry lads were decisively defeated on Saturday night in the Community Centre, as the Ottawa Vikings took over the semi-final lead in four straight wins.

The Cornwall Celtics who looked like the all powerful chargers of the League at the outset of the season were also defeated in the semi-finals by the Morrisburg Mets, winners of last year's Eastern Ontario finals, so the battle for top place will be between Ottawa and Morrisburg.

Dalkeith Native Died At Cornwall

The death occurred Monday, Aug. 11 in Hotel Dieu, Cornwall of Mrs. John A. MacDonald, 460 Augustus St. She was in her 62nd year.

Mrs. MacDonald was born at Dalkeith a daughter, Isabel of the late A. R. W. (Angus William) MacDonald and his wife, Johanna McGillis. A resident of Cornwall for the past 27 years, she had also resided in the Glen Norman area, at Glen Robertson and Glen Nevis before moving to Cornwall.

To mourn she leaves her husband, John Allan, one son, Neil, at home, and one daughter, Mrs. Gerald Hart of Winnipeg. Also surviving are six grandchildren in Winnipeg as well as one brother and six sisters. They are: Major James R. MacDonald, Vankleek Hill; Sister Jessie MacDonald, Toronto; Miss Flora MacDonald, Dalkeith; Mrs. Fred Parsons (Joan) Glen Robertson; Mrs. Finley McGillis (Jean) Windsor; Mrs. Arlington Fraser (Grace) Lancaster and Mrs. Joseph Artman (Marion) of Detroit.

The funeral was held Aug. 14 to St. Columban's Church in Cornwall and burial took place in the old section of St. Columban's cemetery.

WINNERS IN THE

LIONS 300 CLUB

AUGUST 15th
$20 EACH

AUGUST 15th

129—Mrs. Lillian Legault
21—Mrs. Fred Vander Haeghe
248—Mrs. Shirley O'Connell
227—Emile Hurtubise
260—Mrs. Edmour Nadeau

AUCTION SALE

of good Household Furniture
246 Main St., Alexandria, Ont.

Saturday, August 23

12.30 p.m. sharp

ALBERT FAUBERT, Auct.
Alexandria Tel. 525-2182

MRS. LEO LAJOIE and
MRS. OSCAR SECOURS, Prop.
Alexandria, Ont. Tel. 525-1406

AUCTION SALE

AT LOT 1-2, 9th CON. STE ANNE DE PRESCOTT
3½ miles south east of Ste Anne de Prescott
½ mile from Quebec border or Magazine Rouge Road on

Wednesday, Sept. 3rd

at 1 p.m.

W4 Int. tractor; M-Ferguson hay baler with motor; Case side delivery rake; mower 6 ft. cut; Cockshutt 3 furrow tractor plow; spring tooth harrow; 2 section harrow; 2 wagons on rubber; double sleighs, manure carrier 100 ft. track; De Laval 2 single unit milking machine; De Laval milker pail; Cockshutt milker pail; 50 tons hay; quantity of oats. Pontiac 1954 etc.

TERMS — CASH

ALBERT FAUBERT, Auct.
Tel. 525-2182 Alexandria

EUDOR ROY, Prop.
RR3 Ste Anne de Prescott

Tenders For Drains

TOWNSHIP OF LOCHIEL

"Sealed Tenders" plainly marked as to contents, will be received by the undersigned until 11 a.m.

Tuesday, September 2nd, 1969

for the construction of the following drains:

Glen Robertson Branch Drain
3390 cu. yds. earth excavation
40 cu. yds. hardpan

Albert Seguin Drain
6230 cu. yds. earth excavation

Rolland Periard Drain
3010 cu. yds. earth excavation

Plans, specifications may be seen at the office of the undersigned, or at the Engineer's Office, Stidwill & Associates Ltd., Cornwall, Ontario. The work to be completed by December 1st, 1969.

A certified cheque for 10% of the tendered price, to accompany each tender.

Lowest or any tender not necessarily accepted.

A. J. McDONALD, Clerk-Treas.,
Glen Sandfield, Ontario.

34-2c

Peter MacCallum Died At 89

Funeral services for the late Peter MacCallum of RR1 Vankleek Hill, were conducted by the Rev. Leslie Carson of Vankleek Hill Baptist Church.

Born at St. Eugene May 6, 1880, the son of John MacCallum and Catharine Lothian, he passed away at the Pleasant Rest Nursing Home on July 28, 1969.

Left to mourn his passing are one daughter Mabel of RR1 Vankleek Hill and three sons Callum of Ottawa, Harold of St. Eugene and Clarence of Lachute. Also surviving are five grandchildren, two sisters, Mrs. W. J. McNaughton (Nettie) and Mrs. John N. McRae (Margaret), both of Vankleek Hill, and one brother, Duncan of Winnipeg.

His wife the former Sarah MacCaskill, predeceased him in 1954. One sister, Mrs. Tom Dashney (Liza) and three brothers Nehemiah, Dougall and Malcolm also predeceased him.

Interment was in Greenwood cemetery.

Pallbearers were Russell Urquhart, Bill Anderson, Leslie Cunning, Earle Meech, Callum McRae, and Clifford McNaughton.

The family received beautiful floral tributes and many friends called at the funeral home.

PERSONAL

Donnie Morris represented GDHS at the Ontario Athletic Leadership Camp at Lake Couchiching for two weeks in early August. While there he obtained his Intermediate and Senior Red Cross Life Saving Certificate.

Mother Beatrice Macdonald of Winnipeg, who had been taking a librarian's course at Ottawa, is visiting her sister, Mrs. A. G. Maclaren and brothers here.

Mr. and Mrs. Roddie McDougall had visiting with them last week his sister, Mrs. John D. Lyons and son Tommy. Also visiting was his brother Archie McDougall from Ottawa. While here Mrs. Lyons visited with her brother Donald and Mr. and Mrs. James C. McDonald and Rory and Mr. and Mrs. John Victor McDonald and family. Mrs. Lyons and Tommy left on Friday to visit Mr. and Mrs. H. V. Lyons, St. Stephen, N. B., before returning to their home in San Antonio, Texas.

Former Alexandrian Mrs. Ann Mary (MacDonald) Dembicki and her husband, Steve are visiting her sister, Mrs. John Shago and Mr. Shago of Green Valley, while on leave from India. Mr. Dembicki is a United Nations official who has just completed a six-year assignment in management development in India. He has been transferred to a similar posting in Tranzania, East Africa. After visiting their two daughters in Montreal the travelling couple will fly to the capital city of Dar es Salaam on August 21st. They also visited friends and relatives in BC and Ontario.

Michael Lyons, a student at St. Francis Xavier University, Antigonish, spent some time with his mother and Tommy in Montreal and Alexandria.

D. R. O'Brien of Edmonton was home visiting his parents, Mr. and Mrs. John O'Brien. Other members of the family on holidays were: Mr. and Mrs. Bernard O'Brien and family, Whitby; Mr. and Mrs. John Duggan and family, Alliston; Mr. and Mrs. Melvin McPhee and family, Cobourg; Mr. and Mrs. William Henry and family, Ottawa; Mr. and Mrs. Alex O'Brien, Toronto; Mr. and Mrs. Frank Travers and family, London; Anna Mae (Macdonald) Dembicki and her husband Steve, also paid a visit. They are off to Tanzania where Mr. Dembicki is an official of the United Nations.

Mr. and Mrs. Murray McDonald of Toronto, spent a week with his sister, Mrs. John Shago and Mr. Shago, Green Valley.

CLASSIFIED

39—Help Wtd., Male, Female

TOWN OF ALEXANDRIA

requires a bookkeeper and office clerk

Written applications will be received by the undersigned until 4 p.m.

Tuesday, Sept. 2nd, 1969

for the position of book-keeper and office clerk. Applicants should state age, marital status, education and experience.

Duties will include book-keeping and other office duties. Applicants should have full knowledge of book-keeping, experience in municipal book-keeping would be preferred.

Full employee benefits in effect and salary commensurate with experience and qualifications.

D. O. COLLIN
Clerk-Treasurer,
P.O. Box 700,
Alexandria, Ont.

34-2c

40—Employment Wanted

WILL keep children at my home at RR1 Glen Robertson, Lochiel 16-R-23, Mrs. Maurice Lanthier. 34-3c

NOTICE TO CREDITORS AND OTHERS

IN THE ESTATE OF LOUISE CAROLINE CARR, DECEASED.

All persons having claims against the Estate of Louise Caroline Carr, late of the Township of Kenyon, in the County of Glengarry, unmarried woman, who died on or about the 4th day of July, 1969, are hereby notified to send full particulars of their claims to the undernamed on or before the 20th of September, 1969, immediately after which date the assets of the deceased will be distributed among the parties entitled thereto, having regard only to claims of which the Administrator shall then have notice.

DATED at Cornwall, Ontario, this 18th day of August, 1969.

FENNELL, RUDDEN,
CAMPBELL & WILSON
35 Second Street East
Cornwall, Ontario,
Solicitors for the
Administrator.

34-3c

RESERVE NOW

FOR YOUR AUCTION

SALE DATES

DATES ALREADY RESERVED

Sat., Sept. 6th—Full line of household furnishings, Alexander Hall. John Cooper, Alexandria, Prop.

Sat., Sept. 13th—40 head of cattle, complete line of farm implements, 8th Lochiel, 2 miles north-east of Dalkeith. Horace Brisbois, RR2 Dalkeith, Prop.

Sat., Sept. 20th—46 head Holstein cattle and farm implements at Lot 12, 4th Kenyon, 3 miles west Highway 34, and 3 miles north of Highway 43. Donat Ouimet, RR4 Alexandria, prop.

Sat., Sept. 27—Livestock and farm machinery, Highway 17, 12 miles east of Hawkesbury, ½ mile east of Quebec border, 2 miles south of Pointe Fortune. Romeo Seguin, Prop.

All above sales conducted by
ALBERT FAUBERT, Auctioneer
RR4 Alexandria Tel. 525-2182

NOTICE TO CREDITORS AND OTHERS

In the matter of the estate of Michael Decaire, late of the Township of Lancaster, county of Glengarry, farmer, deceased.

TAKE NOTICE that all persons having claims against the estate of Michael Decaire, who died on or about July 29th, 1969, are hereby notified to send in to the undersigned solicitors, on or before the 18th day of September 1969, full particulars of their claims, and after that date the estate will be distributed having regard only to the claims of which notice shall then have been received.

Dated at Alexandria, Ontario, this 18th day of August 1969.

MACDONALD & AUBRY,
Box 430,
Alexandria, Ontario,
Solicitors for the Executors.

34-3c

NOTICE TO CREDITORS AND OTHERS

In the matter of the estate of Robert Orr MacDuff, late of the Township of Kenyon, county of Glengarry, retired taxi driver, deceased.

TAKE NOTICE that all persons having claims against the estate of Robert Orr MacDuff, who died on or about the 30th of July 1969, are hereby notified to send in to the undersigned solicitors, on or before the 18th day of September 1969, full particulars of their claims, and after that date the estate will be distributed having regard only to the claims of which notice shall then have been received.

Dated at Alexandria, Ontario, this 18th day of August 1969.

MACDONALD & AUBRY,
Box 430,
Alexandria, Ontario,
Solicitors for the Executors.

34-3c

NOTICE TO CREDITORS AND OTHERS

IN THE MATTER OF THE ESTATE OF HANNAH (ANNA) ARSENAULT, LATE OF THE TOWNSHIP OF LANCASTER, IN THE COUNTY OF GLENGARRY, WIDOW, DECEASED.

TAKE NOTICE that all persons having any claim against the Estate of HANNAH (ANNA) ARSENAULT, who died on or about the 29th day of May, 1969, are hereby required to send full particulars of their claims to the undersigned solicitors on or before the 2nd day of September, 1969, after which date the Estate shall be distributed, having regard, then only to such claims as shall have been received.

DATED AT CORNWALL, Ontario, this 12th day of August, 1969.

MILLIGAN & MACDONALD
P.O. Box 758,
Cornwall, Ontario,
Solicitors for the Executor.

33-3c



TEL. (613) 678-6548
ST. BERNARDIN, ONTARIO
AUTHORIZED CASE DEALER

MARLEAU GARAGE

FARM IMPLEMENTS & LIGHT EXCAVATION EQUIPMENT

13tf

INTERNATIONAL HARVESTER CO.

INTERNATIONAL HARVESTER

ATTENTION FARMERS

We have a Special Waver of Finance on all harvest machines and tractors until March 1, 1970

Stop and see the best Combines in the field.

The quality of I.H. Combines has never been equalled

Let I.H. past history in the Combines decide for you

See our bearing and seal stock

Hy-tran oil, grease and filters to serve you

W. T. Cooper

Lancaster Tel. 347-3110

THE STORMONT, DUNDAS and GLENGARRY COUNTY BOARD OF EDUCATION

requires for September, 1969

CONVERSATIONAL FRENCH TEACHERS, part time or full time in PUBLIC SHOOLS

especially in Dundas County

Applications from graduates of the University of Ottawa Teachers' College are invited as well as from the other Ontario Teachers' Colleges.

Since full time teachers will teach in more than one school, a car is essential. Mileage will be paid.

Salary Schedule

Category 1	$5100 - $ 6900
Category 2	$5400 - $ 8400
Category 3	$5900 - $ 9300
Category 4	$6800 - $11100

Applications will be received by

A. E. KELLEY,
Superintendent of
Instruction and Personnel,
Stormont, Dundas and Glengarry
County Board of Education,
305 Baldwin Ave.,
Cornwall, Ontario.

B. E. COMRIE, Chairman

H. D. SHAW, Director of Education

33-2c

SHOP and SAVE

— AT —

LIONEL LAUZON'S GROCETERIA

Main St. North (Station) Alexandria Tel. 525-2987

WEEKEND SPECIALS, AUGUST 21, 22, 23

York Smooth PEANUT BUTTER 16 oz.	2 for 99c	Half or Whole BOLOGNA	lb. 39c
Bick's Relish, Sweet or HOT DOG 12 oz.	4 for 1.00	Legrade LOOSE WIENERS	lb. 49c
Ambassador LUNCHEON MEAT, 12 oz.	3 for 1.00	PORTERHOUSE or T-BONE STEAK	lb. 99c
Kraft MIRACLE WHIP	32 oz. 55c	Blade ROAST	lb. 65c
Aylmer TOMATO SOUP, 10 oz.	8 for 99c	Lean HAMBURG	lb. 69c
Heinz Fancy TOMATO JUICE, 48 oz.	3 for 1.00	New POTATOES	50 lbs. 1.89
Silverdale Extra Special Colored MARGARINE, 1 lb.	7 lbs. 1.00	PEARS	6 for 39c
Facelle Royale FACIAL TISSUES '333'	3 boxes 89c		

We sell Government Inspected Meat

Fiesta Stamps given with each order

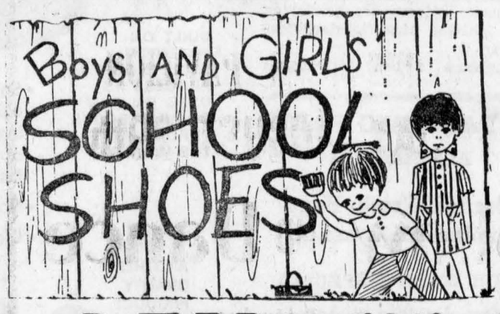

BACK TO SCHOOL SPECIALS

AT

LEVAC'S SHOE STORE

14 MAIN ST. S. ALEXANDRIA

SKY-HI DRIVE-IN

FRI., SAT. AUG. 22, 23

"COUNTRY BOY"
Randy Boone — ALSO
"THUNDER IN DIXIE"
Harry Millard, Nancy Berg
ADULT ENTERTAINMENT

DIM., LUN., MAR. AOUT 24, 25, 26

"LE CORNIAUD"
Louis de Funes Bourvil — PLUS
"FACE D'ANGE"
ADULT ENTERTAINMENT

WED., THURS., FRI., SAT. AUG. 27-30

"BLACK TIGHT KILLERS"
"THE BLOB"
"DINOSAURUS"
ADULT ENTERTAINMENT

SPECIAL
AUG. 25 to AUG. 30



Tremendous Special on Postiche 7.50 Une Postiche c'est si pratique

Profitez de cette aubaine

Regular $17

As announced before. Special prices on Perms all year

Permabel, Reg. $10 - $12 for $7 - $8

AIR CONDITIONED

Three Qualified Hairdressers

JOY RHEA YOLANDE

YOLANDE'S Beauty Salon

Alexandria 525-2296

WEEKEND SPECIALS, AUGUST 21, 22. 23

Beef SAUSAGES	lb.	59c
Diamond "A" BACON	1 lb. pkg.	53c
For Soup OXTAILS	3 for	25c
Capri TOILET PAPER	8 roll pkg.	89c
Nestle's RICE or CHOCOLATE PUDDING	15 oz. 4 for	1.00
New Jersey PEACHES	4 lbs. for	1.00
Bartlett PEARS	lb.	29c
New GREEN CABBAGE	2 for	39c
Fresh CORN ON THE COB	3 doz.	1.00

We Reserve Right to Limit Quantities

MELOCHE & SABOURIN

Tel. 525-1295 WE DELIVER Tel. 525-1295

Menard Fairway

Alexandria Tel. 525-2207
St. Isidore de Prescott Tel. 524-2810

BACK-TO-SCHOOL DAYS

"BIC" PENS
Special offer comprises a "BIC" pen at 49c and two 19c pens.
Value 87c
Our Special Price 29c

BRIEF CASES
Handsome, nicely finished ass't. colors. Divider, 3 position lock and key.
Special 3.57

SHOES
Girls' or boys' shoes that are made for comfort, slip-on, oxford in black, brown, etc.
from 2.99

BOYS' PANTS
Permanent press pants for boys in size 8 to 16. Beige, gold, light brown for back to school. New shipment.
Special 1.97

SCHOOL OUTFITS

School Cardigans
Green with white stripes on arm, size 4 to 6x.
Special 3.77

Girls' tunics: centennial plaid or navy size 4 to 14. We also carry the centennial plaid by the yard.

Make it a one stop shopping for school
Hundreds of specials await you
Be sure to drop in

SOCIAL and PERSONAL

Mr. and Mrs. Ken MacLennan and family, Dalkeith, spent the weekend with her sister, Mrs. L. A. McNiece and Mr. McNiece in Mississauga. They were accompanied there by their niece Terry, who had been visiting them in Dalkeith for the past two weeks.

Mr. and Mrs. Adrien Filion, Alexandria, Mr. and Mrs. Lawrence O'Connor and Mr. and Mrs. Jean Guindon of Apple Hill, have returned from a week's holiday in Ocean City, New Jersey.

Recent guests at the home of Mrs. Donald J. McCrimmon and Mr. and Mrs. John N. McCrimmon and family, Boreraig Farm, were Mr. and Mrs. John Hardie, Quebec City; Mr. and Mrs. Wm. MacCuaig and Margaret, St. Polycarpe; Mrs. Norval Cheeseman and sons Gordon and Paul of Sarnia; Miss Helen Wattie, Kirkland Lake; Mr. and Mrs. Howard Shavalier and daughter, Mary Jane of Niagara Falls.

Mr. and Mrs. Bernard O'Brien and family of Whitby, have returned home after spending two weeks with her mother, Mrs. D. D. McIntosh and his parents, Mr. and Mrs. John O'Brien.

Mrs. Margaret MacCuaig of Avonmore is spending this week at the annual Tupperware Jubilee at Tupperware National Headquarters in Orlanda, Fla.

Miss Barbara Ann Hay, Nitro, Que., is spending holidays with her aunt, Mrs. Wm. C. Jamieson, Glen Sandfield.

Mr. and Mrs. Milton McIver and family of Woodstock, called on Mrs. John McIver on the weekend.

Captain Donald J. MacDonell of the Princess Patricia Royal Regiment of Calgary, and Mrs. MacDonell and family left recently from Trenton, for a three-year period in Germany after a two-week visit with his parents, Mr. and Mrs. John J. MacDonell of Apple Hill.

Mrs. Hugh A. Macdonald, Apple Hill, has just returned from a two week holiday with her son Angus, Mrs. Macdonald and family at Bennett's Lake cottage. Their nephew master Rory MacDonald, St. Raphael's, is a current guest.

Mr. and Mrs. Allan Macdonald, Glen and Karen of Apple Hill, spent Sunday in River Beaudette with his sister and brother-in-law, Mr. and Mrs. L. E. Brady, at their cottage there.

Alex McDonald, Shebandowan, Mr. and Mrs. Hugh McDonald of Sault Ste Marie and Duncan McDonald, Val D'or are visiting with Mrs. A. McDonald, Kenyon St. E.

Mrs. Maurice Mitchell, Scarboro, visited her grandchildren and Mr. and Mrs. Alastair MacKenzie for the past week. Mr. and Mrs. Ben Morgan and family of Sudbury were also recent guests.

Mr. and Mrs. Duane McDermid, Mr. and Mrs. Clarence MacMillan, Mr. and Mrs. Robert Harrison and Misses Brenda and Valerie Harrison of Detroit, were recent guests of Mrs. Gill McDonell at Bridge End and attended the wedding of Jean McDonell, Williamstown, to Malcolm Fraser. Rev. Kevin O'Brien, Detroit, also spent a two-week holiday with his grandmother, Mrs. Gill McDonell and other area relatives.

Mr. and Mrs. Harold Ostrom of Vancouver, are visiting with his sister, Miss Ethel Ostrom.

Mrs. Harry Powell and daughter, Joan, Midland, are holidaying with her aunt, Mrs. Alex Maclaren and Mr. Maclaren. Bruce Maclaren had been their guest in Midland last week.

Mr. and Mrs. Clark Legault and Mrs. Warren Schurman of Bellows Falls, Vt., are visiting with Mr. and Mrs. Robert McGillis, Glen Robertson.

Dr. and Mrs. Laszlo Roman leave Monday for a holiday in Alaska where they will spend four weeks on a hunting trip. He will be on the trail of kodiak bear, cariboo, big horned sheep and moose.

Mr. and Mrs. Hugh R. MacKinnon, Alexandria, Misses Millie and Irene MacKinnon of Kingston, are home from a holiday trip to Newfoundland.

Howard McCosham, Vancouver, is holidaying with his sister, Mrs. M. Markson and Dr. Markson in Alexandria, and at the McCosham home in Bainsville.

Garry
THE BEST IN SCREEN ENTERTAINMENT

WED.-SAT. AUG. 20-23
The Longest Day
42 International Stars
One Showing: 8 p.m.

SUN.-WED. AUG. 24-26
Brigitte Bardot, Robert Hossein — dans
Le Repos Du Guerrier
ADMITTANCE RESTRICTED TO PERSONS 18 YEARS OF AGE OR OVER
— ET —
Le monde sans voile
ADMITTANCE RESTRICTED TO PERSONS 18 YEARS OF AGE OR OVER

WED.-SAT. AUG. 27-30
Jim Brown, Raquel Welch
in 100 Rifles
ADULT ENTERTAINMENT
— ALSO —
The Devil's Bride
ADULT ENTERTAINMENT

GLENGARRY DISTRICT HIGH SCHOOL

Opens September 2nd

at 8:55 a.m.

REGULAR BUS SERVICE

Students will be returned home for lunch

Full day of school Sept. 3

Students new to the district or with timetable difficulties are asked to register the last week of August.

34-2c

MARVIN RAINWATER
who popularized
"Going To Find Me A Bluebird"
AND
MONA VARY
currently with Buck Owens
AT THE
BONNIE GLEN PAVILION
FRIDAY, AUGUST 29th
Show AND Dance
also featuring
Dusty King and Don Sailor with
WAYNE KING and the Blue Cats



Bride Wore Gown Created By Self

CAMPBELL-FRASER

Standards of mauve and white gladioli and chrysanthemums decorated Glen Sandfield United Church for the July 19th marriage of Miss Marjorie Fraser and Mr. Allan Campbell. The bride is the daughter of Mr. and Mrs. J. A. Fraser, Glen Sandfield, and the groom is the son of Mrs. Clifford Campbell and the late Mr. Campbell of Dalkeith.

Rev. William Baugh officiated while Mrs. A. K. MacPherson acted as organist. The soloist, Mrs. Douglas MacMillan sung "The Wedding Prayer" and "Oh Perfect Love". Following the ceremony, the couple were piped from the Church by Miss Ruth MacMaster and Miss Heather MacPherson.

Given in marriage by her father, the bride wore a gown designed and created by herself. Of peau de charme, it featured a bell shaped sleeve with wide inset of grupore lace. The empire waistline was accented by a band of lace and a similar band and wide panel decorated the slightly A line skirt. The dress was topped by a sleeveless, cutaway coat, which fell into a chapel train the bottom of which was trimmed with matching lace. Her shoulder-length veil of tulle illusion was held in place by a headpiece of the same lace. She carried a cascade, bouquet of mauve orchid, white stephanotis and baby's breath. Her only ornament was a single strand of pearls, a gift of the groom.

Attendants were Miss Gail MacLennan of Glen Sandfield, acting as bridesmaid and Misses Sandy and Patti Morris of Calgary, nieces of the bride. They wore matching gowns of white organza over taffeta with empire waistline and A-line skirt.

Mr. Fergus Campbell, brother of the groom, acted as best man and ushers were Mr. Richard Fraser of Kapuskasing and Mr. Peter Fraser of London, Ontario.

Following a reception at the Church on the Hill, Alexandria, the couple left on a trip to the Maritimes. For travelling the bride wore a dress of pink linen with long sleeved jacket in matching pink and grey plaid, grey accessories and corsage of pink and white roses.

Out of town guests were from Calgary, Toronto, Brockville, Ottawa and Montreal.

VON Nurse Weds

Miss Jan Jarvis of the Victorian Order of Nurses, stationed at Alexandria until her recent transfer to the Ottawa Branch, VON, was recently married to Richard Lauzon of Brockville.

He is on the staff of Rideau High School in Ottawa and they will reside in that city.

Officiating at the wedding ceremony were Rev. Dr. W. A. McLean of Dalkeith and Rev. Father French of Holy Cross Parish, Ottawa.

NEW CROP
OF
FRESH HONEY
COMB HONEY
LIONEL LEVAC
RR2 GREEN VALLEY
(Just East of Brown House)
Tel. Lanc. 347-3167

the store for Brides
Vogue
502 Montreal Road
Cornwall

Miss Violet Kelly of Montreal, is visiting with Mr. and Mrs. Howard Kelly for a few days.

Leo Macdonald of Montreal is holidaying with his aunt and uncle, Mr. and Mrs. Angus R. MacDonald, St. Raphael's.

Mr. and Mrs. Jerry Beauchamp, Glen Robertson and Mr. and Mrs. Theodore Desjardins, Alexandria, had a pleasant trip touring the lower St. Lawrence, Gaspe and Maritime regions.

MARRIED

VRIEZE-SMITH

Mr. and Mrs. John Vrieze, Maxville, would like to announce the marriage of Miss Janet L. Smith, London, Ont. to their son William Vrieze, also of London. The marriage took place in Kenyon Presbyterian Church, Dunvegan, on August 9, 1969. Rev. H. Russell Ferguson officiated.

BORDER DRIVE-IN
Bainsville

THURS., FRI., SAT. AUG. 21, 22, 23

"THE PARTY"
Peter Sellers and
HANNIBAL BROOKS
Oliver Reed, Michael J. Pollard

SUN., MON., TUES., WED. AUG. 24-27

"HELLFIGHTERS"
John Wayne, Katherine Ross
— PLUS —
"THE SECRET WAR OF HARRY FRIGG"
Paul Newman

WEEKEND SPECIALS

VIANDES
SABOURIN
MEATS

G. SABOURIN, Prop.
Main St. South — We Deliver — Tel. 525-1818

ROUND STEAK 99c lb.
FRESH SHOULDER OF PORK PICNIC STYLE 55c lb.
FRESH ROASTING GRADE A CHICKENS 3 to 4 lbs. 39c lb.
SMOKED PICNIC HAM 59c lb.

WE SPECIALIZE IN CUSTOM CUTTING AND WRAPPING

BINGO
Every Week
in
LEGION CLUBROOMS
TUESDAY, AUG. 26
at 8 p.m.
Sponsored by Ladies Auxiliary of Canadian Legion
JACKPOT $40
Regular Games $5.00
Specials 50-50
Door Prize
Admission 25c

SALE
STILL ON
Special White T-Shirts 3 for 2.00
AT
RUDOLPH'S
CLOTHING STORE
Main St. S., Alexandria
Tel. 525-3256

FOR
Top Quality Meat
— SHOP AT
LEVAC'S
MEATS and GROCERIES
Catherine St. — East of the Post Office

WEEKEND SPECIALS, AUGUST 21, 22. 23

ROSE BABY DILL PICKLES	24 oz. 47c
CATELLI MEAT SAUCE, 14 oz.	2 for 69c
LIBBY'S FRUIT COCKTAIL	19 oz. 39c
ALYMER TOMATO SOUP 10 oz.	3 for 39c
FACELLE ROYALE TOILET TISSUE	4 roll 59c

— MEAT —

SWIFT PREM. Ready to serve HAM	lb. 79c
LAZY MAPLE BACON	lb. 79c
FRESH CHICKEN 3-4 lbs.	lb. 39c
FRESH HAMBURG	lb. 59c
BONELESS STEW	lb. 85c

TEL. 525-3797 WE DELIVER TEL. 525-3797



FOR PRE-SCHOOL HAIRCUTS ETC.
CALL NOW — AVOID THE LAST MINUTE RUSH
AIR CONDITIONED FOR YOUR COMFORT
BETTER SERVICE AT REASONABLE PRICES
69 MAIN ST., ALEXANDRIA TEL. 525-3831
WE HAVE RECEIVED A SUPPLY OF POSTICHES, WIGLETTES and WIGS

News from Here and There

MARTINTOWN

Mr. and Mrs. Gordon Urquhart of Georgetown, Ont., are the guests of his brother, Linden and other relatives here for several days.

Mr. and Mrs. Harold Boys of Whitby, Ont., are visiting her sister Mrs. D. S. McIntosh.

Mr. and Mrs. Clifford McGillis of Detroit, Mich., spent the week-end with Mr. and Mrs. Robert McGillis.

Mr. and Mrs. Robert Evans and daughter, Mrs. Beth Akenhead of Toronto, visited with Mr. and Mrs. Ken Barton and Mr. and Mrs. Finlay MacIntosh on the weekend.

Mr. and Mrs. Edwin Sansom had as their recent guests his brother Cory Sansom and Mrs. Sansom of New Brunswick.

Mr. and Mrs. Finlay MacIntosh visited relatives in Belleville and Kingston this week.

LANCASTER

Mr. and Mrs. Frank Worrell and Mr. and Mrs. West, Montreal, spent a day last week in Lancaster.

Mr. and Mrs. Clinton Watt, Toronto, spent a few days last week with Mr. and Mrs. J. C. Watt and Colin and also visited Mrs. T. Scott Fraser.

Miss Mamie McMillan, Mrs. Rod McLeod and Miss Huetta Pasher of Alexandria, called on friends here last week.

Mr. and Mrs. Clem Foster and two daughters Linda and Jill, Ottawa, were weekend visitors with Mr. and Mrs. Henry Schnaufer.

Miss Mary Calder, Ottawa, is visiting the Misses C. A. and M. J. McLennan.

Mr. and Mrs. Roy McNicol of Ormstown, attended the memorial service held in St. Andrew's Church, South Lancaster, on Sunday afternoon for the late Mrs. Margaret Trayes of Thorold, a former resident of this place and member of St. Andrew's Church.

Mrs. Margaret McCallum had her son Rae McCallum of Seven Islands for a short visit last week, also Mr. and Mrs. Godsell, Montreal.

Mrs. Myrtle McPherson spent a few days last week in Prescott.

Mrs. Isabel Hamilton of Binghamton, NY, is visiting her brother, Stewart McGillis, Mrs. McGillis and Mrs. Grace Carey.

LAGGAN

Recent callers with Mr. and Mrs. Fergus McRae were Mr. and Mrs. Alex MacLeod, Pittsburgh; Mrs. Ken Chisholm, Flint, Mich.; Mrs. Patrick Ryan, St. Joseph, Mich. and Mrs. Rose MacLeod, New York.

Mr. and Mrs. Fergus McRae visited with Mr. and Mrs. John McLaughlin, Kars, last week.

Misses Linda Molinsky, Kingston and Jamima Vanderpost,, Ottawa, visited with Beatrice MacLeod on the weekend.

Mrs. Katie Anderson and Mrs. Saunders entertained a number of neighboring ladies to tea on Thursday evening.

Mr. and Mrs. Gordon Kippen and family, Ottawa, spent Saturday evening with Mr. and Mrs. R. D. MacLeod.

Miss Brenda MacMillan, Glen Sandfield, is visiting her cousin Cheryl MacLeod.

Visitors with Mrs. Donald MacLeod last week were Dr. and Mrs. Ian MacLennan and Catherine Ann, Saint John, NB; on Saturday Mr. and Mrs. Harold Cameron, Lachine. Mr. and Mrs. Rod MacLeod and Donald, Saint John, NB, are spending this week with her.

Mr. and Mrs. Lloyd MacLeod accompanied Mr. and Mrs. W. H. Dunbar, Cornwall to Carleton Place on Sunday and spent the day with Mr. and Mrs. Arthur Hobbs.

Miss Beth Campbell, Parry Sound is vacationing with her aunt, Mrs. Keith MacMaster and family.

Heather and Sharon Grant spent the weekend with their father, Malcolm N. Grant and Shirley M.

Darrel MacLeod is visiting with Mr. and Mrs. Gordon MacMillan and family, Glen Sandfield.

Mr. and Mrs. Dougal E. MacMillan and family were recent visitors to Morrisburg.

AVONMORE

Mr. and Mrs. Gerald Shaver, Toronto, have been visiting Mr. Shaver's mother, Mrs. Clarence Shaver, and other relatives in this community.

Mr. and Mrs. Charles Rielly spent a few days with relatives at Golden Lake, Ont.

Recent guests of Miss Alberta Steele and Howard have included Mr. and Mrs. Fred Campbell and Earl, Mr. and Mrs. George Bender and family and Mrs. Ida Bender, Cornwall; Mrs. William Steele, Winchester; Mrs. Alvin Steele, Ottawa; Mrs. P. J. Pellegrine, New York City; Mr. and Mrs. Eric Steele and family, Winchester Springs; and Mr. and Mrs. Floyd Dawson, Washington, DC.

Miss Margaret Morrison, Mrs. Catherine Morrison and Mrs. Duncan J. MacKinnon left on Saturday for a three-week vacation in Scotland and England. Miss Jean MacDougall, Montreal, spent the weekend with her aunt, Mrs. W. J. Bush.

Mr. and Mrs. Stuart Thompson, Massena, called on relatives here on Saturday.

Mr. and Mrs. Claude Miller, Dunnville, visited friends in Avonmore and Mrs. Miller's sister, Miss Jean MacMillan, a resident at the Maxville Manor.

Mr. and Mrs. Gordon Robertson and Julie spent a few days at Old Orchard Beach, Maine.

Mr. and Mrs. Glenn B. McMillan and family spent the holiday weekend in Toronto.

Good wishes for a speedy recovery are extended to John A. MacMillan, Mrs. John A. Cameron and Mrs. Stanley Norman, all patients in the Cornwall General Hospital.

Mrs. Dan Campbell, Oakfield, NY, has been spending a few days with Mrs. F. C. Eligh.

Mr. and Mrs. W. L. Campbell, Barbara and David, Brantford, were recent guests of Mr. and Mrs. W. M. Campbell.

John Jans along with Mr. and Mrs. Gerald Jans and family, of Maxville, are enjoying a three-week holiday with members of their family in southern Holland.

Mrs. Fraser MacRae spent last week visiting her sister, Mrs. D. H. MacMillan, and members of her family in Kingston.

Miss Margaret MacRae spent a few days in North Bay with her brother-in-law and sister, Mr. and Mrs. Arthur Grant.

Mr. and Mrs. Ford Warner have been spending a few days in Ottawa with members of their family.

Mr. and Mrs. Donald MacMillan and family, Ottawa, were recent guests of the Morrison family.

Miss Heather MacRae spent last week visiting cousins in Kingston and Toronto.

Miss Sheila Goodman returned home after a wonderful trip to Western Canada which included an extended trip up the Alaskan Highway.

Mr. and Mrs. George Loucks, Thorold, have been visiting Mr. and Mrs. Ford Warner and other relatives in the community.

Mr. and Mrs. Blaine McMillan, Saint John, NB, are guests this week of Mr. and Mrs. Glenn B. McMillan and family.

FUN FAIR BIG SUCCESS

The Fun Fair, sponsored by the Mothers' Sports Committee in the Avonmore Public School, was all the name implies as well as being a resounding financial success.

The project, designed to raise money to finance an energetic summer program conceived primarily by mothers for the girls of the community, was so successful that the continuing boys' sports program will undoubtedly benefit. An amount in the neighborhood of $300 was realized.

There was activity and fun to meet the most discriminating taste. There were games—darts, bingo, hit the clown, a beauty demonstration by Mrs. Alex Armour; a picture show of local scenes and personalities.

Many took advantage of the sale of home cooking to replenish their cupboards; there was a highly successful rummage sale.

There was a lucky draw, a fine AF-AM radio, winner of which was Mr. Eshelman, from the Eastern Ontario Regional Library Association in Ottawa.

One of the highlights was the fortune telling booth, which was the centre of much activity during the evening Mrs. Clarence MacRae, the renowned Madame "X", did a tremendous job in the booth.

AVONMORE FAIR SET FOR THIS WEEKEND

If the streamlined appearance of the revised prize list released recently by the Roxborough Agricultural Society and the enthusiasm being shown by its officers and officials are any indications, then it would seem that the two-day annual Avonmore Fair, scheduled for "blast off" this Thursday and Friday, August 22nd and 23rd, will be a great success. In this year when so many "spectaculars" are part and parcel of every day living, then the people responsible for the local fair are determined that another spectacular is shaping up for Avonmore.

The fair production is a major undertaking, embracing many people, from the president, Steward Crawford; the general manager and grounds superintendent, Jack H. Bush; the secretary-treasurer, M. F. MacRae; the directors and superintendents. It is only as these officials plan and work together for many months that a fair, such as it is held in Avonmore and in the other local communities, take shape.

Entertainment has become a "must" at the local fair. This year the Joe Brown Show from Ottawa returns for another engagement. Joe and all his guests have been delighting local fair goers for several years. This year he has promised an excellent range of top quality artists, including a teen-age band, singers, dancers, and variety acts.

(Continued on Page 7)

AUCTION SALE

LIVESTOCK, MACHINERY AND FURNITURE

The undersigned will offer for sale by public auction at

LOT 13, 3 CON. LOCHIEL TOWNSHIP

On the McCormick Road, 6 miles east of Alexandria

3 miles north of Glen Robertson

Monday, September 1

at 1 p.m.

25 head choice Holstein cattle consisting of 16 milch cows, 1 fresh; 1 bred for Nov., 1 bred for Dec., 4 bred for Jan., balance bred for spring; 9 heifers 2½ years old, 2 bred to freshen in Sept., 3 bred for Nov., 1 bred for Dec., balance bred for spring; 1 Ayrshire milch cow; 1 Ayrshire heifer, 2 yrs. old. These cows are all on D.H.I.A. with records of from 10,000 to 13,000 lbs. milk.

All cattle bred to EBI sires mostly Rockman and Leader, and most all cattle from artificial breeding, cattle will be tested for pregnancy.

Industrial milk quota will be transferable where applicable.

IMPLEMENTS: Massey - Harris No. 44 tractor newly overhauled; OTACO rubber tired wagon and rack; McC-D side delivery rake on rubber; bale stooker; bale loader; bale elevator 32 ft. with motor; McC-D disc drill seeder, with power lift on rubber, 14 runs; McC-D manure spreader PTO on rubber; 10 ft. fertilizer spreader; set double sleighs; cutter; drag harrows; Fleury Bissell tandem discs; land roller; Utina pump; and general run of farm items too numerous to mention.

A quantity of furniture and antiques, milking equipment; Mueller bulk tank 44 can cap., 1 yr. old; De Laval 2 single unit milker pump and 1 h.p. electric motor; stainless steel washing tank and all milking equipment; 10 8-gal. milk cans.

TERMS — CASH

MANSEL M. HAY, Auct. Glen Sandfield, Tel. Loch. 27-R-12

VICTOR LABELLE, Prop. RR1 Glen Robertson, Loch. 16-R-34

AUCTION SALE

FURNITURE AND ANTIQUE ITEMS

2 miles east of Fournier Village, 10 miles west of Vankleek Hill

Saturday August 23

at 1 p.m.

Roy refrigerator; Westinghouse 4 burner electric stove 220 wiring; kitchen range; GE washing machine with daily dipper; parlor table; space heater with pipes and tank; 2 studio couchs; several rocking chairs; platform rocker; several small tables; radios; pictures; large selection dishes, including one complete set; silverware; chest of drawers; rugs and runners; beds, springs and mattresses; bedding; dressers and wash stands.. sewing machine; antique chairs; organ stool; several trunks; washstand toilet set; pine cupboards; piano box cutter and many other articles to numerous to mention.

TERMS — CASH

MANSEL M. HAY, Auct. Glen Sandfield, Tel. Lochiel 27-R-12

MISS MARY CHARLETON, Prop. Fournier, Ont.

34-1c

AUCTION SALE

OF CATTLE, FARM IMPLEMENTS SOME ANTIQUES

AT LOT 6, 2nd CONCESSION KENYON

1 mile south of Alexandria, 1 mile west of Highway 34 and GTL

Saturday, August 30

at 1 p.m.

Holstein milk cow; bull 2 years old; bull 5 months old; bull 18 months old; 3 heifers 1½ years old; cow to freshen in September; chestnut mare; pig; 1600 bales hay; rubber-tired wagon; hay rack; steel tired wagon; hay loader; horse disc; fanning mill; manure spreader; express; cutter; scraper; stone-boat; forge; sleighs; smoothing harrows; large quantity of new and used lumber; 2 in. pine 12 ft. 16 ins. wide; 1½ in. pine 12 ft. to 14 ft., 12 to 14 ins. wide; all pine is dry new lumber; 60 ft. of tile; box-stove; large vice; 200 fence posts; harness; good set double harness; single harness; 2 rolls new chicken wire; grindstone; cow chains; cement tank; truck scales; quantity shingles; play pen; extension table and chairs; 4 large and small cast-iron pots; sap buckets; syrup pan; carpenter tools; cream separator.

TERMS — CASH

ALBERT FAUBERT, Auct. Tel. 525-2182 Alexandria

DAN O'CONNOR, Prop. RR3 Alexandria, Tel. 525-3380 Alexandria

Florent Patenaude

C. P. A.

CERTIFIED PUBLIC ACCOUNTANT

TRUSTEE IN BANKRUPTCY

CORNWALL and HAWKESBURY

Tel. WE 2-3793 — Levesque's Bldg., 31 Second St. E.

Tel. MEL 2-2292 — Main Street

AUCTION SALE

OF HOUSEHOLD FURNITURE

ST. PAUL ST., MOOSE CREEK

North of CNR Station, South of Central Hotel

Wednesday, August 27

at 1 p.m.

HOUSE IS SOLD

Chesterfield; RCA refrigerator; antique side-board; 21" Motorola TV; Duncan Fyfe drop-leaf table; coffee table; bed, spring and mattress; clothes horse; dressers; chest drawers; step-stool; step-ladder; tri-floor lamp; GE toaster and electric kettle; 8 day mantle clock; table radio; knitting machine; mixmaster; chairs; chrome table; washstand; hall rack; picture frames; flatware; pots; pans; bed clothes; quilts; dishes; 3 cast iron frying pans.

TERMS — CASH

ALBERT FAUBERT, Auct. Tel. 525-2182 Alexandria

MISS BERTHA BEAUCHAMP, Prop. Moose Creek Tel. 538-2307

AUCTION SALE

OF FURNITURE, TOOLS AND SOME ANTIQUES

The undersigned will offer for sale by public auction at

LOT 27, 6 CON. KENYON TOWNSHIP

2 miles south of Dunvegan, 2 miles north of Greenfield

6 miles east of Maxville

Saturday, August 30th

at 1 p.m.

FURNITURE: Viking refrigerator; 10 cubic ft. freezer; 21" TV; 9" portable TV; oak table, 6 chairs, china cabinet and buffet; 5 pc. walnut bedroom set; 2 piece chesterfield set; Singer cabinet sewing machine; Gain a day laundry ironer; washing machine; 1 double bed complete; 1¾-bed complete; folding bed; dresser; chest of drawers; table, 4 chairs; 2 end tables; 1 small table; corner stand; gramophone and records; cabinet; odd chairs; knick-knack cabinet; organ stool, piano stool and kitchen stool; 2 broadloom carpets 10x9 ft. and 9x7½ ft.; kitchen scales; antique arm chair; all electric appliances,, vacuum cleaner; carpet sweeper; mixer; kettle; fry pan; steam iron; waffle iron griller; 4 radios; 2 clocks, coffee percolator; 2 floor lamps; bridge lamp; 3 table lamps; 2 blankets and heater; 2 large mats; runners; 2 smoke stands; copper kettle; pictures, frames and paintings; 2 ironing boards; pillows; pots; pans; cookware; fryer; pressure cooker; 3 mirrors; shoe stand; books; encyclopedia; approx. 6 doz. ornaments; 8 day chime clock; 2 crocks; stove pipes; flat irons; chamber set; 2 hand pumps; Coleman gas stove; coal oil heater; 3 lawn chairs; 2 pr. snow shoes; skis; 6 coal oil lamps, 2 lanterns. Dishes, 40 piece china set, one dinner set for 12 with 6 platters; china cups and saucers; cut glass; fruit bowl; pitcher cheese dish, etc.; silver knives; forks; candle holders; fruit dish, etc.; glasses of all kinds; 2 tea pots; 2 Jac-o-bean candle sticks.

TOOLS: 26" snow blower, 6 horse power; jig saw; power saw; sander; press drill; air compressor with paint sprayer all with motors; 2 gas lawn mowers 2 and 4 cycles; grind stone; bench vice; planer; 20 ft. extension ladder; step ladder; wheel barrow; shovels; hammers; scythe; brush hooks; 2 ton coal; garden hose; pile of used tongue and groove lumber. Many articles too numerous to mention.

TERMS — CASH

J. ARCHIE MacLENNAN, Auct. Maxville, Tel. 527-5496

FREDERICK R. RICKS, Prop. Maxville, Ontario

AUCTION SALE

OF VERY GOOD HOUSEHOLD FURNITURE

AT ALEXANDER HALL ON ST. PAUL ST., ALEXANDRIA

Complete household furniture of Mr. John Cooper

SATURDAY, SEPTEMBER 6

at 1 p.m.

Westinghouse Laundromat automatic washer; Westinghouse custom deluxe refrigerator; GE automatic self clean oven electric range; light colored imitation wood 6 pc. arborite dinette set; carpet 6 ft. x 9 ft.; portable Royalmont 11" television; serving cart; 2 round plate-glass mirrors; square plate-glass mirror; blond maple bedroom matched set consisting of bureau with mirror, single bed, spring-filled mattress, desk and chair, odd chair and night table; single bed complete; high-fidelity stereo-matic sound mantel radio; quantity mats; double bed complete with spring-filled mattress; gold satin comforter; small desk table; pole clothes rack; Singer sewing machine; ¾ box spring filled mattress; sectional bedroom bureaus light varished; 4 ft. x 2½ ft. plate glass mirror; large globe map; pair binoculars; quantity paintings; green leather armed sofa and foot stool; 2 pc. cream leather sectional corner, chesterfield; 3 end tables; round coffee table to match; Duncan Fyfe extension parlor table and 2 upholstered chairs to match; Westinghouse 23" console TV; cut glass vase; 2 wood base parlor table lamps; pole lamp; desk extension lamp; quantity cushions; charcoal barbecue; spodes cowslip set dishes; glassware; electric toaster; coffee pot; iron; frying pan; mixette; transistor radio; quantity cutlery; stainless steel pots and pans; gas lantern; carpet sweeper; 5 utility tables with drawers; step ladder; workbench and vice; bathroom scales; chest; trunks; card table; lawn chairs, etc.

TERMS — CASH

LEAVING ALEXANDRIA

ALBERT FAUBERT, Auct. Tel. 525-2182 Alexandria

JOHN COOPER, Prop. Tel. 525-3968 Alexandria

Come see the better choice in 1970 snowmobiles



Choose the model right for you. For the man who wants luxury, there's Ski-Doo Nordic. For the man who likes his action fast, there's Ski-Doo T'NT. And for the man who wants more than one Ski-Doo, there's the low priced Olympique 12/3. But don't wait too long. Better deal now for best choice.

go one better go ski-doo

the sign of the finest snowmobiles, sportswear, accessories, parts and service. Ski-Doo.

ski-doo

AVAILABLE AT

SHEPHERD MOTORS

Alexandria Tel. 525-1402

33-3c

Bucking Horses! Clowns!
Cowgirls! Brahma Bulls!
Bull Dogging!
Steer Wrestling!

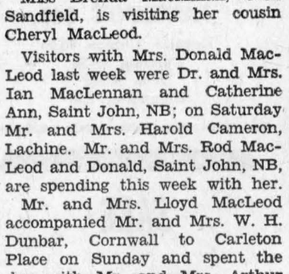

Tom Bishop's 4B RANCH

RODEO

AND WILD WEST

MAXVILLE

AUGUST 26th

8.30 P.M.

Total Home Comfort Texaco Style.

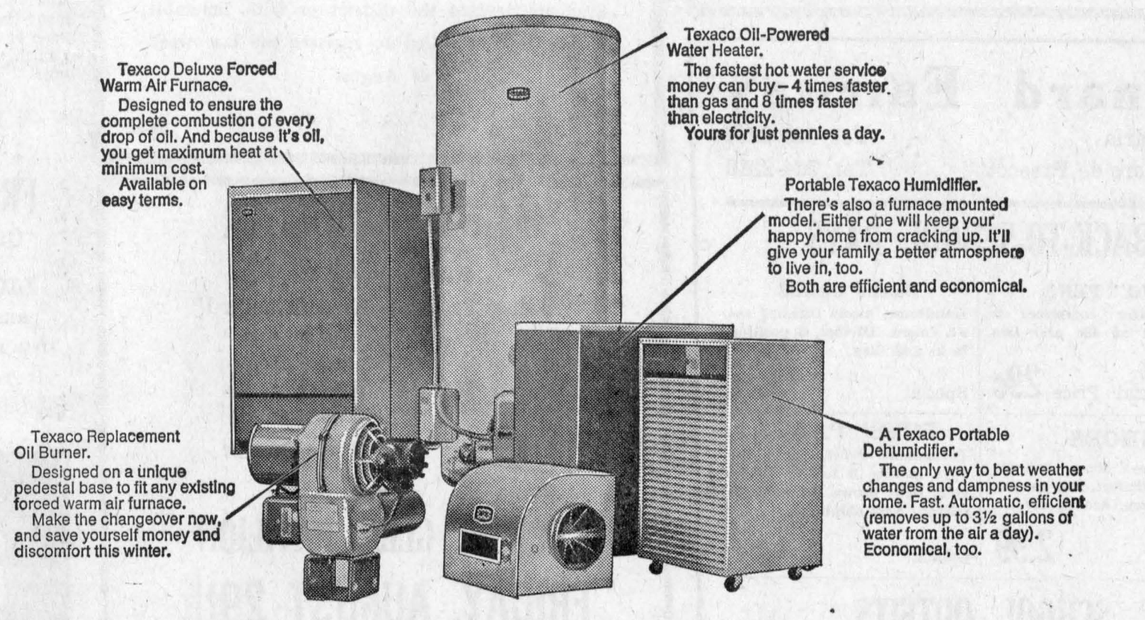

We'll see that you'll always have the home comfort you desire. Day and Night.

Our teamwork keeps the heat on.

LOEWEN'S HEATING SERVICE

DUNVEGAN, ONTARIO

Phone: 527-2042 (Maxville)

TEXACO HOME COMFORT

GHISLAIN E. SEGUIN & ASSOCIATES LTD.
Consulting Engineers
Sewage Disposal, Structures, Mechanical, Electrical, Special Studies, Sewers, Waterworks, Roads, Sidewalks, Bridges, Culverts, Drainage, Reports, etc.
207 WILLIAM STREET HAWKESBURY, ONT.
TEL. OFFICE 632-7061 RESIDENCE 632-7170
22-tf

AUCTION SALE

LIVESTOCK AND FARM MACHINERY

The undersigned will offer for sale by public auction

Trans Canada Highway, 1 mile west of the Ontario-Quebec Border

8 miles east of Hawkesbury

Friday, August 29

at 1 p.m.

LIVESTOCK: 30 head livestock consisting of 23 Holstein milch cows; 1 Aberdeen Angus bull 2½ yrs. old; 1 Aberdeen Angus bull 1½ yrs. old; 3 Holstein heifers, 1 yr. old; 2 good work horses.
IMPLEMENTS: 18 milk cans; 3 milking machines; 2 Chore Boy and 1 Riteway; 1 Wood milk cooler; 34 cow stalls; 17 water bowls; milk pump for 24 cows; Beatty pressure pump; 18" fan for barn; International grain binder; McCD 2 furrow plow; manure spreader on rubber; roller; McC. Smoothing harrows; 2 disc harrows; harrow with 4 panels; seeder; Dion Harvester; 2 sets double sleighs; 2 sets double harness; 30" circular saw; rip saw; McC-D No. 45 baler; rake with 3 bars; rake; corn binder with loader; wagon with rack; stone boat; oat blower; sieve; drill; cultivator; mower; trailer; scales and many other articles too numerous to mention.

TERMS — CASH

MANSEL M. HAY, Auct.
Glen Sandfield, Tel. Lochiel 27-R-12

MME AMEDEE GAREAU, Prop.
Chute a Blondeau, Ont.

AUCTION SALE

FURNITURE AND ANTIQUES

The undersigned will offer for sale by public auction at

3 miles west of Dalkeith, 4 miles east of Laggan off Highway 34

1½ miles east of Kirk Hill

Saturday, August 30

at 1 p.m.

FURNITURE: Philco television; television stand; studio couch; book stand; small table; table and floor lamps; rug 9x12 with underlay; runners and small rugs; Singer sewing machine; dresser; double bed with Beauty Rest mattress; washstands; blankets and linens; electric heater; iron beds; trunks; lawn chairs; fur coats; rocking chair; scales; cooler; quantity of dry lumber; work bench; screen for home movies; round extension dining room table; buffet; china cabinet; 6 chairs; washing machine; large selection of colored dishes and glassware, including some sets; and a quantity of silver; kitchen range; Philco refrigerator; kitchen chairs; all appliances; radio and clocks; garden tools; wheelbarrow; and many other articles.
ANTIQUES: Sampler dated 1843; antique settee and 5 chairs; parlor table; small cabinet; pictures and picture frames; hall rack; vases; umbrella stand; wicker floor stand; wicker rocker; hand made chest; Edison gramaphone; coal oil lamps; single wooden bed and mattress; washstands; toilet set; wooden bowls; old radios; platform rocker; dough box; wicker baskets; books; kitchen couch; skeiner; straight razors; nick nacks; bund bend; kitchen cupboard; school desk; large selection of dishes colored and plain and glassware.

TERMS — CASH

MANSEL M. HAY, Auct.
Glen Sandfield, Tel. Lochiel 27-R-12

J. W. MacLEOD, Prop.
Dalkeith, Ont.

Writes Of First Week Of Overseas Trip Visiting London

Mrs. Anna MacDonell of St. Catharines, is among the 180 now enjoying the tour to Scotland with the pipe band. In a letter to her brother, Angus H. McDonell and Mrs. McDonell, Alexandria, she tells of the first few days travel from Edinburgh to London.

Here we are at the Learmonth Hotel in Edinburgh after a pleasant flight. We left at 6:23 arrived at 4:45 British time.

We went through customs then joined our group going to Edinburgh. The fog finally lifted gradually so the latter part especially from Glasgow across to Edinburgh the countryside was a real picture in the morning sun.

Campbell Fraser had charge of our bus and we were cared for in Campbell's usual capable manner.

No doubt we were all tired but overlooked fatigue when we realized how far we were from home so safely in such a short time. Each went his or her own way to church. We were at St. Mary's Cathedral on Brughton St. You folks were likely there yourselves.

We just had dinner, I am writing this on the instalment plan and we are going out for a walk.

It is now 9:30 Sunday evening and we are back in our hotel. We strolled along Princess street gardens below Edinburgh castle. We listened to pipe and brass band entertainment that made our first evening in Scotland oh so pleasant.

It is amusing to meet so many from home as most of us are staying in this general area.

Monday A.M. weather just grand. Besides the aroma of toast, there is another odd tang, must be the kippers you told me to be sure and have with breakfast.

I was struck with an old, old thought just before our bus left Maxville when Arnold Munro and his young piper, I believe Dave MacKillican, played the pipes. Remember when we were young and mother told us when she was going overseas how lonesome she became when the brass band played as their liner moved into the Hudson River, New York harbor.

We started out this A. M. (Monday, August 11) from Edinburgh. Weather perfect, every part of the trip interesting, even to the sheep grazing on the high hillsides. The newer homes more modern but even the older ones with their flowers looked so new and clean. We have several stops, one for coffee, 10, then lunch 12, and tea at 4, dinner (including crumpets of course) where we stop for the night. To-nite we stopped briefly at Lake Windermere then on to Bowness on Windermere.

This is Tuesday and we are getting down into central part of England by the west coast; newer roads being built and the old narrow ones widened.

We thought Chester just different. One guide took us around to see the section of the city where they have balcony shopping. We stopped at Kenilworth one side a short distance away was Coventry — you remember the bombing that took place every nite for 21 nites. Birmingham on the other side of Kenilworth is only a short distance. We are at the Red Horse hotel here to-nite at Stratford-On-Avon.

After diner we went for a walk and saw the birthplace of William Shakespeare. We will not have time to go see this memorable place in detail as we leave tomorrow A.M. for London.

Wed A.M. we left at 8:45 and our guide just found the time to show us all around Shakespeare's old home and Memorial Theatre. We went into Oran Hathway's Cottage. Lovely timbered and thatched cottage is still preserved in its original state. Tour was interesting; we had plenty time to see the cottage.

Coffee at Moreton-in-Marsh; Blenheim palace at Woodstock. Our guide gave us time to see the famous universities after having dinner there.

On to Henley — regatta held 1st week July which you know. Tea at Windsor, had 1½ hours to go around the castle. From here on there were several monuments including John F. Kennedy, unknown soldier, where Winston Churchill was buried. Passed by airport, 17 miles is the area of it.

We arrived in London, our hotel is the Mount Royal. We had our dinner then went on to get an idea of the city at nite. We are here until Saturday. So plan on seeing as much of London as we can. Roughly there must have been 18 from home on this tour so it made it very pleasant.

August 14th — Mount Royal Hotel is quite central so went shopping after breakfast. We had lunch and went on London sight seeing tour later. There was so much to see, tour guide was interesting. We went out for dinner, late closing Thursday so the shops were busy.

August 15th — We took a taxi this A.M. and cabbie took us on a tour of the city. We went through Westminster Abbey; then we saw Changing of the Guard at Buckingham Palace. We are well satisfied with our trip to London and in London. Tomorrow A.M. we leave on the Devon-Cornwall tour. You have seen London yourselves so we can compare our trip to yours when we get home. There are plenty of important places of interest but our time is too short to see many in detail.

I heard so much about the pigeons and they were on our window sill; one of the cleaning women feeding them, when we got back from our breakfast.

I am with three delightful travelling companions, the two Morrisons and a MacKinnan lady. Those three could not be any nicer. So I am enjoying myself. Our room here is lovely. Hope you got my other letter. This is just scribble, we are going on now for dinner, we leave at 9 A.M. so it will be early rising and on to Cornwall, England not Stormont.

We will be back at the Tearmonth Hotel 23 or 24 August, Edinburgh for a nite and then we have a four-day tour of the Highlands. Every hotel has been great, this one is very modern.

FARM MACHINERY
FORAGE HARVESTERS
FORAGE BLOWERS
On Display
Self-unloader Box Wagons, prefabricated Slab Silo, Silo Unloaders, Barn Cleaners, Roto Spreaders.
Get your free estimate from
LEO LAUZON
DION DEALER
Tel. 525-1937
57 Kenyon St. W., Alexandria
"We Service What We Sell"
11-tf

News from Here and There . . .

(Continued from Page 6)

The North End Social Club Band and majorettes from Cornwall will be on hand to entertain during the Saturday afternoon program. This band has won major awards throughout Eastern Canada and northern New York State.

A highland dancing competition will be staged as a part of this year's program. Trophies and medals will be presented to winners in the four age groups. Winners will participate in the program that will be offered in front of the grandstand.

Horseraces, so very popular for many in attendance at such gatherings will again be featured. There will be the free-for-all and the 2.25 class. On Saturday a softball tournament will be staged. Ron Sparling's Midway Shows will be on the grounds providing entertainment for the young and the young in heart. Elementary school children will be admitted free to the grounds. In addition they will qualify for cash attendance prizes being offered by the Roxborough Agricultural Society.

Members of the Avonmore, Sandringham and Strathmore 4-H Calf Clubs will be holding their annual Achievement Day programs as a part of the much larger cattle show. Entries in all three breed shows—Holsteins, Ayrshires and Jerseys—are expected to be numerous.

The horse show with its many classes will be highlighted again this year by an outstanding program for owners of riding horses. There are no fewer than 16 classes in this show alone.

There will be a dance in the IOOF Hall Saturday night to the music of the Lychester Square Teen Age Tops in Pops Band from Ottawa. The same group will be featured at the afternoon grandstand show.

Friday's program will be given largely to the judging of exhibits in the main agricultural hall. From the knowledge that last year's entries in the homecraft and domestic science classes reached record proportions, local officials have engaged another judge.

Generous cash and merchandise prizes have been set aside for school and boys' and girls' exhibits.

Judging of grains, vegetable and flower classes will be completed by early Friday evening. Judging of the commercial cheese exhibit gets underway at 8 o'clock the same evening.

It all adds up to a great show in Avonmore and with favorable weather this year's edition will go down as one of the best in the Society's 109 years.

J. J. DUBUC
BA, OD
Doctor of Optometry
EYE EXAMINATIONS
Wednesdays 9 a.m. to 6 p.m.
21 Main St. Alexandria
Above Alexandria Stationery Store
For appointment phone any day except Saturday and Sunday between 9 and 5
Alexandria 525-2753
Cornwall WE2-6634
4-tf

CLEMENT
TV SERVICE
has a fully-qualified technician to service COLOR and Black and White TV, not only for our customers but for the general public.
ANTENNA INSTALLATIONS
Call us for an estimate
Tel. 525-1267
8-tf

4-H Members At Conference

For twelve 4-H agricultural club members from Glengarry County, summer vacation included a three-day conference, July 30-August 1, held at Carleton University. About 120 fifteen year-olds attended the sixth of eight regional conferences held at various universities throughout Ontario this summer.

Conference organizers hoped to provide the teenagers with the opportunities to explore a college and to meet other 4-H'ers in free discussion.

Suggested topics of discussion included bilingualism, rebellion among youth, and the future of 4-H. However, flexibility was the only rule. Delegates were encouraged to discuss whatever interested them.

Delegates attended from the counties of Glengarry, Prescott, Russell, Stormont, Dundas, Carleton, Grenville, Lanark, Leeds, Renfrew and Frontenac.

Local delegates were:

Harold Howes, RR2, Dalkeith; Bruce MacGillivray and Gregg MacGillivray, RR1 Dalkeith; Sandra Lothian, RR2 Dalkeith; D. A. MacMillan, RR1 Alexandria; Kerry Franklin, RR1 Maxville; Heather Vallance, Maxville; Annie VanLoon, RR1 Greenfield; Phyllis MacMaster, RR2 Greenfield; Kathy Munroe, Maxville; Peter VanSleeuwen, Williamstown; Rosann Cumming, RR2 Williamstown.

AVONMORE

For the Bethune family their sister's passing was the third bereavement in four months. Her brother Albert (Bert) passed away on March 10th and another brother, Allie, passed away 20 days later. Both were highly respected residents of Avonmore.

Miss Bethune was born in Avonmore 81 years ago last June 30th, a daughter of the late Edward Bethune and his wife Ellen Mahoney. As a young lady she went to Montreal and worked for 17 years in Morgan's Store in that city.

She was active in the Presbyterian Church in Toronto.

Left to mourn her passing are her sister, Mrs. Mabel Jackson, Toronto and a number of nieces and nephews.

The funeral service was held at Toronto.

Pallbearers were six nephews: Hugh Jackson, Frank Callahan, Fred Harley, John Neely, Tom Brown and Jim McKenzie.

Interment was made in Mount Pleasant Cemetery.

Miss Jean Bethune, a niece, represented the family of Mrs. Allie Bethune and the late Mr. Bethune at the funeral.

Reserve Your AUCTION SALE Date Early

SALE DATES ALREADY CLAIMED

Aug. 23—Miss Mary Charlton, Fournier, Ont. Furniture.
Aug. 29—A. Gareau, near Pte Fortune. Livestock and farm machinery.
Aug. 30—J. W. MacLeod, Dalkeith. Furniture and antiques.
Sept. 1—Victor Labelle, Glen Robertson. Livestock and machinery.
Sept. 5—Borden Clemens, Fournier. Farm sale.
Sept. 6—Roy Butler, Vankleek Hill. Furniture and antiques.
Sept. 12—Rotary Auction, Hawkesbury, Ont.
Sept. 13—Hector Bazinet, Moose Creek, furniture sale.
Sept. 27—Don Kelly, Fournier, Ont. Livestock and farm machinery.

All above sales conducted by MANSEL M. HAY, Auctioneer
Glen Sandfield, Ontario
Tel. Lochiel 27-R-12

CENTRAL CANADA
Exhibition
August 22-31 - Sundays Included

3 BIG GRANDSTAND SHOWS
New low, low popular prices: $2.50 - $1.50 - $1.00
Covered Stage and Grandstand

AUGUST 22 to 24
Catherine McKinnon - Robbie Lane - Carl Smith - Ben Smathers and the Stony Mountain Cloggers

AUGUST 25 to 27
Art Linkletter show featuring John Davidson - The Young Americans - The Duo Arnedis- Miss Loredana and her Venetian Doves - Janbaz Bros.

AUGUST 28 to 31
The Al Hirt - Jimmie Rodgers Shows featuring the Burgundy Street Singers. Billy Kelly - Peiro Bros. Inga & Rolfe

SPECIAL ATTRACTIONS

★ Intercity Parade—Saturday morning, Aug. 23. Admission free to 12 noon
★ Grandstand Special—Sunday, August 24, 2.30 p.m. Mickey Dolenz and Mike Nesmith of the Monkees present a galaxy of recording stars of the future. Admission 50c.
★ Bandshell Shows ★ Special Attraction — Tahiti Nui Revue, 4 p.m. and 9 p.m. daily
★ Car attendance award (10 cars)
★ Daily car sweep (10 cars). Tickets $1.00
★ Amusements of America Midway featuring The Giant Slide
★ Miss Central Canada Pageant — Friday, August 22, 6.30 p.m. Civic Centre. Admission free
★ Ladies' Day, Tuesday, August 26, Ladies admitted free until 3.00 p.m. Free admission show at 2.30 p.m.
★ $35,000 in gold to be awarded
★ Horse show featuring Canada's Own Christilot Hanson
★ Special Western Horse Show—Saturday, August 23, 2 p.m. and 8 p.m. Admission: adults $1.00, Children 50c.
★ Exhibits, Horticultural, Agricultural, Home crafts, Commercial, Farm Machinery, Livestock Judging, Poultry.

"It's even more fun if you bring a friend"

General admission to grounds, adults $1.00, children under 12 free

Let's clear up the confusion about "savings" interest rates.

Competition for your savings dollar is hot and heavy. (You've seen all the different advertisements lately telling you your savings earn 6½% interest, 7¾% and so on). And that's all to the good . . . for you. You're the one who benefits . . . or you *can* benefit if you can figure out what's involved in all the different accounts. To clear up the confusion, here are the various types of savings facilities the Bank of Montreal offers, the rates of interest, and how interest is calculated:

7¾% Term Deposit Receipts
Here your minimum deposit must be $1,000 and remain untouched for more than two years to earn full interest. Interest is calculated and credited to your account semi-annually. For shorter terms your deposit earns 7% per annum. For under one year, minimum deposit required is $5,000.

7¼% Income Deposit Certificates
Minimum is $1,000 but you can place higher amounts in multiples of $100. Interest is paid quarterly at a basic 6¼% rate plus bonuses to give you an annual yield of 7¼% over five years.

6½% True Savings Account
This is strictly for saving. No cheques, but you can withdraw your money at any time and, on your instructions, the Bank will make transfers to your chequing account at no cost. Interest is based on your minimum monthly balance and credited to your account twice a year.

3½% Chequable Savings Account
This is a savings account on which you can write cheques. Interest is based on your minimum half-yearly balance and credited semi-annually.

0% True Chequing Account
This is the perfect partner to savings of any kind. It does not pay interest but allows you to pay bills by cheque — the most economical way possible. You are provided monthly with an itemized statement of your account and your cancelled cheques which are your receipts.

So choose a savings programme that will give you the most for your money . . . and now more than ever you owe it to yourself to save. Our people will be glad to help you make your selection.

Bank of Montreal
Canada's First Bank

Lancaster Branch: H. G. COPAS, Mnaager

SPECIALS AT
LALONDE'S FOOD MARKET
TEL. 525-2103 MAIN STREET ALEXANDRIA

SPECIAL ATTENTION TO TELEPHONE ORDERS AND DELIVERIES

FOR YOUR PROTECTION ALL OUR MEAT IS GOVERNMENT INSPECTED

Schneider's Famous for Quality
FRESH SHOULDER OF PORK ..... 5 to 6 lbs. lb. 59c
LEGRADE RINDLESS BACON, vacuum packed ..... lb. 89c
REGAL BEEF SAUSAGES ..... lb. 55c

BLUE BRAND BEEF
THICK RIB ROAST ..... lb. 89c
BLADE OR CHUCK ROAST ..... lb. 59c
FRESH GROUND HAMBURG ..... lb. 49c
BEEF BRISKETS ..... lb. 39c

Bartlett PEARS, No. 150 ..... 5 for 45c
California CELERY No. 24 ..... each 35c
Santa Rosa PLUMS 4x5 ..... lb. 49c
Golden BANANAS ..... 2 lbs. 29c
NECTARINE No. 1 ..... 5 for 49c
Field TOMATOES No. 1 ..... lb. 29c
SCHWARTZ PURE WHITE VINEGAR ..... 128 oz. 75c

1—Coming Events

BLESSING of the new steeple on St. Margaret's Church and annual fall supper in Glen Nevis parish hall on Sunday, Sept. 14th. 34-2c

MEMORIAL Service at Kirk Hill United Church, Sunday, August 31st at 11 a.m. Guest speaker, Rev. Dr. Wm. MacLean. 34-2c

THE annual cemetery memorial services will be held at Kenyon Presbyterian Church, Dunvegan, on Sunday, August 31st, at 11.00 a.m. and at 3.00 p.m. Both services will be conducted by Prof. Donald N. MacMillan, MA, BD, PhD. 34-2p

MR. and Mrs. Odilon Seguin cordially invite you to attend a wedding reception in honor of Mr. and Mrs. Sylvio Sauve (Gisele Seguin) at the Knights of Columbus, Sat., Aug. 23, 1969, at 8.30 p.m. Good orchestra. Everyone welcome. 34-1p

MIXED party in honor of Billie Munroe and Deanna Colby, Fri., Aug. 22nd, King George Hotel, Maxville, Glen Orchestra, lunch, everybody welcome. 34-1c

THE annual Clan MacLeod Gathering will be held in the Orange Hall, Dunvegan, Friday, Aug. 29, at 8.30 p.m. Good program, the Farquhar MacLeod dancing competition, business meeting, dancing to Glengarry Scottish orchestra. Lunch included. Admission $1; children 50c. Everybody welcome. Anyone wishing to compete in dancing competition please contact Mrs. Alex D. MacLeod, sec., Dalkeith, Tel. Lochiel 38-R-23. 34-2c

MR. and Mrs. Fernand Rozon, cordially invite all friends and relatives to a 50th wedding anniversary reception in honor of Mr. and Mrs. Ovila Constant, on Saturday, August 30th, at the Glen Robertson Parish Hall. Orchestra, lunch and refreshments. 34-2c

MR. and Mrs. Rolland Hurtubise and Mr. and Mrs. Ernest Lavigne cordially invite all friends and relatives to a wedding reception in honor of Mr. and Mrs. Marcel Hurtubise (Florence Lavigne) at Alexander Hall on Sat., Aug. 23. Gerald Leger's Orchestra. Everyone welcome. 33-2p

YOU are cordially invited to attend a mixed party for Murielle Chretien and Kenny Ferguson to be held Saturday, Aug. 23 at Chez Paul, Union Hotel, Dalhousie. Everybody welcome. 33-2p

THIRD annual antiques fair and sale, to be held 12 noon to 10 p.m. September 12th, and 10 a.m.-5 p.m. September 13th, at Green Valley Pavilion, 1 mile south of Alexandria, Ont. 10 Quebec and Ontario dealers selling interesting Canadiana, silver, jewellery, furniture, etc. Admission 75c. Also home baking and "grandmother's cupboard" tables. Sponsored by Glengarry Historical Society. Smorgasbord supper Friday and lunch Saturday available at moderate prices. 33-tf

BARN dance Saturday, August 23, at 9.00 p.m. Admission $1.50 at Peter Berry barn, Dalkeith, on Laggan Road. Good western music. Good lunch. 33-2c

COMING GAMES
— IN —
GLENGARRY
SOCCER LEAGUE
8.15 P.M.
FRIDAY — AT LOCHIEL
either finish of SEMI-FINALS
START OF FINALS
MONDAY — ALSO
Best time of year to attend
only 50c
LIGHTED FIELD
8.30 p.m.

COMING EVENTS
AT THE
GREEN VALLEY
PAVILION

RELATIVES and friends are invited to a farewell party for Mr. and Mrs. Leo Paul Quenneville on Wednesday, August 27th in Centennial Room. Good orchestra. Lunch and refreshments.

FRIENDS and relatives are cordially invited to a mixed party in honor of Mary Cameron and Thomas Laframboise on Friday, August 29th. Breaking Point Orchstra. Lunch and refreshments.

MR. and Mrs. Euclide Campeau and Mr. and Mrs. Francois Major cordially invite all friends and relatives to a reception in honor of Mr. and Mrs. Claude Major (Bibiane Campeau) on Saturday, August 30. Riviera Orchestra. Lunch and refreshments.

MR. and Mrs. Paul Renaud and Mr. and Mrs. Real Seguin cordially invite relatives and friends to an afternoon reception 1.30 p.m. until 4 p.m. in honor of Mr. and Mrs. Renald Seguin, (nee Monique Renaud) on Saturday afternoon August 30. Good orchestra.

MR. and Mrs. Willie Gaucher and Mrs. Thelma Leonard cordially invite all friends and relatives to a reception in honor of Mr. and Mrs. Robert Leonard (Fernande Gaucher) on Monday, Sept. 1, Gerry Leger's Orchestra. Lunch and refreshments.

RESERVE now for your future wedding dates and banquets.

THE family of Mr. and Mrs. Willie J. Legroulx cordially invite all friends and relatives to a 50th anniversary in honor of their parents on Friday, Aug. 22. Pierre Plus Five Orchestra. Lunch and refreshments.

PRIVATE reception for Mr. and Mrs. Norman Menard (Rita Goodman) on Saturday, August 23. Breaking Point Orchestra. Lunch and refreshments.

1—Coming Events (Continued)

YOU are cordially invited to a mixed party in honor of Renald Seguin and Monique Renaud, Chez Paul, Union Hotel, Dalhousie, on Sunday, August 24, 1969. Admission $1.00. 33-2c

COMING EVENTS
AT THE
BONNIE GLEN PAVILION

YOU are cordially invited to a wedding reception in honor of Mr. and Mrs. Marcel Dupuis (nee Shirley Ann Robinson) on Sat., August 30th at the Bonnie Glen Pavilion. Good orchestra. Everyone welcome. 34-2p

YOU are cordially invited to attend a wedding reception in honor of Mr. and Mrs. Robert Proulx (nee Marie Paul Decoeur) at Bonnie Glen Pavilion, on Saturday, Aug. 23rd. Everyone welcome. 34-1c

FRIENDS and relatives are cordially invited to attend a farewell party in honor of Mil and Bud Mutchler at the Bonnie Glen Pavilion, Friday night, August 22nd. Dancing 10 to 2, Maurice Gauthier Orchestra. Lunch and refreshments. 33-2p

BLESSED EVENTS
AT THE
GLENGARRY MEMORIAL

SEGUIN—To Mr. and Mrs. Ronald Seguin (Monique Viau) Alexandria, on Thursday, August 14, 1969, a son.

BRUNET—To Mr. and Mrs. Marcel Brunet (nee Rachelle Theoret) Alexandria, on Friday, August 15, 1969, a son.

MacDONALD—To Mr. and Mrs. Wallace MacDonald (nee Bonnie McDougall) Alexandria, on Fri., Aug. 15, 1969, a daughter.

VAILLANCOURT—To Mr. and Mrs. Denis Vaillancourt (nee Denise Fortier) North Lancaster, on Sunday, August 17th, 1969, a son.

2—Births

LEROY—Arthur and Linda (Sproule) are proud to announce the birth of their son, Dwayne Alexander, a brother for Colleen on August 7, 1969 at Smith Clinic, Hawkesbury.

HOWES—Murray and Lillian (nee MacKinnon) are happy to announce the arrival of a daughter, Lorna Jean, at Smith Clinic, Hawkesbury, on July 29th, 1969.

SHEPHERD—To Mr. and Mrs. Gary Shepherd (Colleen McRae) at Cornwall General Hospital on Sunday, August 17, 1969, a daughter, Wendy Sue. Both well.

6—Deaths

LOCKING—At Victoria Hospital in London, Ontario, on Friday, August 1st, 1969, William Albert Locking of 25 Cliftonvale Ave., London, in his 64th year. Beloved husband of Genevieve R. MacDonald (formerly of Glen Robertson) dear father of Albert Locking, Toronto; Keith, William and Mark, Jennifer and Deborah Locking all of London, brother of Miss Hilda Locking of Galt. Funeral mass was held at St. Martin's Church on Tuesday, Aug. 5th at 10 a.m. Interment at St. Peter's cemetery, London, Ontario.

8—In Memoriam

CARDINAL—In sad but loving memory of our dear uncle Paul, who was accidently killed Aug. 31st, 1968.
We cannot read God's purpose,
But there will come a day,
When He will make us understand
Why you were called away.
And since we cannot be with you,
We'll do the next best thing,
Spend the day, in heart with you,
Just remembering.
—Lovingly remembered always by niece Judy and nephew, Malcolm MacDonald.
Monkland, Ont. 34-1c

CARDINAL—In fond and loving memory of my dear son Paul, who accidently killed on Aug. 31st, 1968.
Though his smile is gone forever,
And his hand we can not touch
Still we have many memories,
Of a son we loved so much,
You really haven't left us,
For we constantly think of the past,
Each day we remember something,
And say, Paul used to do this and that,
Just as always, he will be,
Treasured forever in our memories.
—Sadly missed by mother and brother Raoul.
Montreal, Que. 34-1c

CARDINAL—In sad and loving memory of our dear brother Paul, who was accidently killed on Aug. 31st, 1968.
Please God forgive a silent tear,
A constant wish that he were here,
Others were taken, yes, we know,
But he was our brother, whom we loved so.
He bade no one a last farewell,
Or even said good-bye,
He was gone before we knew it,
And only God knows why.
If all the world were ours to give,
We'd give it, yes and more,
To see the face of our brother Paul,
Come smiling through our door.
So God, please take this message,
To Paul in Heaven above,
Tell him how much we miss him,
And give him all our love.
—Sadly missed, and always lovingly remembered by brother Alex and sister-in-law Cassie.
Montreal, Que. 34-1c

CHARBONNEAU—In loving memory of a dear father Napoleon Charbonneau, who passed away August 22, 1959.
What I would give if I could say
Hello, Dad, in the same old way
To hear your voice and see your smile,
To sit with you and chat a while.
—Always remembered by son Paul Emile and wife.
Green Valley. 34-1c

8—In Memoriam (Continued)

CARDINAL—In loving memory of my dear Dad, who was accidently killed Aug. 31, 1968.
Although you are not beside us,
You are never far away,
You are in our hearts and mind,
Through every passing day.
At times like this, words seem to be,
Such empty little things,
So powerless to express our thoughts,
A message like this brings,
And I know, Dad, you'll understand,
What words can never say,
And know how much we miss you,
Every single day.
—Always remembered and sadly missed by daughter Pauline and son-in-law Angus MacDonald and grandchildren.
Cornwall, Ont. 34-1c

EFFORD—Treasured memories of my devoted husband, George Efford.
Three years have passed
Life moves on and years pass by
Dear are those memories
Silently kept.
—Wife, May and family.
Glen Robertson. 34-1c

MacCRIMMON—In memory of Fred A. MacCrimmon who passed away, August 21, 1968.
—Always remembered by sister and brothers. 34-1p

9—Personal

WE pick up and pay for dead and disabled horses and cows. Tel. 35-R-4 and 65-R-5 Lochiel. John D. McMeekin, Dalkeith, licence No. 174-C-69. 2-tf

HILLCREST
FUNERAL HOME
F. W. SLATER
Funeral Director
Bond Street at
Stanley Street
Tel. 678-2002
VANKLEEK HILL
Serving those of all faiths at all times
32-tf

COMPLETE
LANDSCAPING
TREES and SHRUBS
FURNISHED
Sodding — Trimming
Maintenance
Spring to Fall
GAUTHIER'S
GREENHOUSE
AND
GARDEN CENTRE
Bainsville
(Highway 2, ½ mile east Curry Hill Side Road)
347-2237
26-tf

DR. L. ROMAN
will be away from
his office on holidays
FROM AUG. 25th
TO
SEPT. 21st
OFFICE TO RE-OPEN SEPT. 22
34-1c

ATTENTION
FARMERS
YOU WILL RECEIVE THE BEST PRICES FROM
GUY
MACHABEE
for dead, sick and disabled horses and cattle.
We also buy Springer Cows
We have no collectors—you deal directly with us. You have added benefits of the monies usually paid to collectors.
24 hours service—7 days a week
Collector Licence No. 182-C-69
Receiving Plant Licence
No. 89-134-RP-69
ST. ALBERT, ONT.
CALL COLLECT:
Crysler 987-2818
2-tf

11—Strayed

STRAYED from pasture lot 30, Con. 6 Lochiel 1 Holstein cow, tag No. U786774, mostly black with white markings. Anyone knowing the whereabouts please notify the owner W. A. MacGillis RR1 Alexandria, Lochiel 82-R-11. 34-1c

12—Articles for Sale

9 piece dining suite, freezer, bunk bed, piano. Tel. Lan. 347-2179. 34-1p

220 electric range, electric washing machine, both in good condition, TV stand, wood and oil kitchen range. Tel. 525-2613. 34-1p

JOHNSTON lawn mower with written guarantee. Tel. 525-1681. 33-1p

COME in and see the better choice in snowmobiles. Ski-doo by Bombardier at Shepherd Motors. 33-2c

ELECTRIC lawn mowers to clear, 3 only, special $42.95. Western Tire Store, Main and Kenyon, Tel. 525-2595, Alexandria. 33-1c

12—Articles for Sale (Continued)

SPECIAL on bicycles, 10 days only, Western Tire Store, Alexandria. Tel. 525-2595. 33-1c

HEAD rests for safety $2.49 ea. Values to $9.95. Limited qauntity. Western Tire Store, Main and Kenyon, Alexandria. 33-1c

2 used Yamaha Snowmobiles for sale. Apply Roger's Texaco. Tel. 525-2888. 33-tf

775x14 recap guaranteed tire $10.95 each. Western Tire and Auto Supply Store, Corner Kenyon and Main Sts. Alexandria. 33-1c

BROADLOOM carpets, factory prices, free estimates, shop at home service. Call collect between 9.30 a.m. - 5.30 p.m. 932-5105, City Fabrics, 332 Pitt St., Cornwall. 8-tf

QUANTITY of used double windows and screens. Apply at News Office. 24-tf

GLEN Guns Reg. Peter St., Maxville. Supplier of the best in Firearms, scopes, mounts and accessories. Call C. J. MacPhail at 527-2153. 20-tf

WILL DO ALL KINDS
OF PAINTING
INTERIOR or EXTERIOR
HOUSES, BARNS, ROOFS, ETC.
FREE ESTIMATES
DICK SAUVE
Alexandria
Tel. 525-1089
34-1p

RESTAURANT equipment, stove Moffat, 6 burner, 24" grill, broiler, and 30" oven; deep fryer; tables and chairs, counter and stools; triple head milk shake machine, bun warmer, Silex, deep freeze, large self-serve ice cream freezer, upright drink cooler, kitchen frig., glassware, dishes, etc. Apply Curry Hill Motel, Bainsville, Ont. Tel. Lancaster, 347-3306. 34-3c

FOR SALE
HEN HOUSE
15,500 HEN CAPACITY
Apply to
C. BEDARD
GLEN NORMAN, ONT.
Tel. Area Code 613-525-1159
33-2p

OUTSTANDING SALE
Choice of 600 suits, never such a quality at such a low price.
Venetian and Worsted Imports
39.95 ONLY
Also Tugal and Astral at very special prices, styles—James Bond, Napoleon, Square Cut.
Specially purchased from manufacturer
L'Ecuyer Clothing
VANKLEEK HILL
Highway 34, near CPR
Tel. 678-2811
33-3c

13—Articles Wanted

OLD car hub caps, radiator caps, headlights, tail lights, etc., also buggy lanterns. Contact Fern Laflamme, 525-2407. 31-4c

14—Autos for Sale

HONDA 90, almost new, Alcide Roussin, RR2 Alexandria, 525-1118. 34-1c

1968 Chev. Impala, 2 dr. hardtop, V-8 all equipped, excellent condition, low mileage. Apply at Shepherd Motors, 525-1402. 33-2c

1962 school bus, GMC, 48 passenger, class A mechanically. Call Cornwall 932-3810, Charles Giroux. 29-9c

15—Farm, Garden Produce

CORN crib posts and fence posts (cedar) for sale. Tel. 525-3358. 34-2p

30 acres mixed bush for sale. Tel. 527-5443. 33-3p

QUANTITY of fall wheat and straw for sale. Apply to Robt. Poirier, Green Valley, 525-3336. 33-2c

16—Poultry — Livestock

THREE ponies for sale, Shetland-Hackney cross; broke to ride or drive, show type, easily trained and handled, $1,000 for the three. Apply to Box A, Glengarry News. 34-1p

FOR sale, 7 3-yr. old Ayrshire heifers, four to freshen soon. George Murray, RR 2 Martintown. Tel. 528-4551. 33-2p

RABBITS for sale, New Zealand white, choice breeding stock, also pet rabbits, Jensen RR1 Maxville, Tel. 527-5253 after 5. 27-tf

WANTED
Beef Cattle
and Springers
H. THEORET and SON
MOOSE CREEK
538-2326
28-tf

16—Poultry — Livestock

WANTED
BEEF CATTLE
and SPRINGERS
OSCAR JOANETTE
ALEXANDRIA
Tel. 525-2286 Evenings
Tel. 525-3523 Days
49-tf

20—Farm Machinery

FOR sale Gerden bulk tank, 3000 lb. capacity. Apply to Oliver Ranger, St. Isidore de Prescott. Tel. 524-5754. 34-2p

FOR sale, 7 ft. John Deere binder PTO, good canvasses, Gerald McDuff, Vankleek Hill. Tel. 678-5922. 34-1p

FOR sale, Bond W. Grain Aeorators and dryers, for the best price on these, see John MacLeod Tel. 4-R-2 Lochiel. Order yours now while the supply still lasts. 34-4c

FOR sale, two grain boxes, one tin and one plywood, ideal for oats or barely, also a Case 3 pt. hitch PTO hammer mill with two screens. The real thing for corn cobs or any grains. See or call MacLeod Bros. Dalkeith, Lochiel 4-R-2 or 4-R-3. 34-4c

FOR sale, 2 used Dion Forage Harvester fully equipped with full guarantee, like new. Priced to sell. Front end loader for Ford tractor, nearly new; John Deere Harvester with motor in perfect order, 275 International tractor in perfect shape. Leo Lauzon, Dion Dealer. Tel. 525-1937. 34-tf

FOR sale, 7 ft. John Deere grain binder in very good condition, 10" Racine hammer mill. R. D. MacLeod, Laggan. Tel. Lochiel 28-R-13. 34-2c

FOR sale, Dion threshing mill 22"x38". Gerald Ouimet, RR1 Dunvegan, Lochiel 59-R-13. 33-2p

FOR sale, McCormick-Deering 10 ft. PTO binder. George White No. 6 threshing mill 24x42. Both in good condition. Apply to Gerald Brazeau, Dalhousie Mills, Ont. Tel. 347-3026 or 347-2304. 33-3c

SILOS
THERE is still time to order your Hallman silos for this year's crop. Ranald V. McDonald, Dalhousie Station. Tel. 347-3532. 33-2c

COMBINE, 7 ft. pull type, auger feed, new and used on hand. Ranald V. McDonald, Allis Chalmers dealer, Dalhousie Station, Tel. 347-3532. 33-3c

MODEL A Gleaner combine, Allis Chalmers 12 ft. cut in good condition, priced to sell. George Kirkey, Apple Hill, Ont. Tel. 527-5693. 33-3c

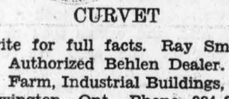

BEHLEN UTILITY
CURVET
Write for full facts. Ray Smith, Authorized Behlen Dealer.
Farm, Industrial Buildings,
Newington, Ont. Phone 984-2789
25-tf

21—Real Estate

E. Vaillancourt
REAL ESTATE BROKER
ALEXANDRIA town, south end, 3 yr. old brick bungalow 5½ rooms, dinette, full basement, electric heating, corner lot with potential for additional expansion, 6¼% mortgage which equals a $3,500 saving. Must sell as owner is transferred. Now vacant. Priced right, with low down payment.

ALEXANDRIA area, 4 miles out, remodelled home on ½ acre land. Has electricity and interior plumbing. Only $5,900 with half down. Immediate possession.

ALEXANDRIA area 4 miles out, paved road frontage 5½ room two storey frame home with electricity on 3 acres land. Good water supply and mature shade trees, $5,-500.

ALEXANDRIA area 100 acre fertile farm of meadows, pasture and bush. Ideal building site. Bargain priced at $5,000 half down.

APPLE Hill area 300 acre dairy farm over half plowable fertile rolling land, balance pasture and bush, excellent 9 room home with automatic heating and interior plumbing, spacious barns with barn cleaner and bulk tank, silo and other buildings including new double garage. Priced right with or without stock and equipment. Don't overlook this one if you are interested in farming.

BUILDING lot on Victoria St. north with all services in new development. Priced reasonable with low down payment.

FARMETTES from 10 to 50 acres, of sparsely to completely treed recreational land. Variety of sites to suit most discriminating buyer. Terms available.

OPERATING farms and businesses fully stocked and equipped. We have a variety to choose from. Come in and discuss your requirements. We will help you become your own boss.

INQUIRIES solicited on these and our many other fine listings. Phone our office for the prompt attention of our professional sales staff. No problem too large or too small for our complete attention.

ROBERT VANDER HAEGHE
RAYMOND LEGAULT
ELDEGE VAILLANCOURT
195 Main St. S. Tel. 525-3641
SERVICE: EXCLUSIVE—M.L.S.

21—Real Estate (Continued)

KEITH LIMITED REALTOR
REAL ESTATE BROKER
SELL REAL ESTATE
JOIN Ontario's largest realtor specializing in rural, town and vacation properties. No experience necessary, full or part time basis. Excellent commission arrangement. For further information call or write Omar Chisholm, R R5, Belleville, 962-7686, H. Keith Limited Realtor, 181 Eglinton Avenue East, Toronto 12, Tel. 487-3333. 33-6c

CORNETT REALTOR
Phone 932-4187
"SERVICE & VARIETY"
SOME OF OUR INTERESTING
PROPERTIES
GREEN Valley, almost new brick bungalow on corner lot, 3 bedrooms, kitchen, living room, bathroom and comfortable basement, ready to finish.

HIGHWAY 2 Summerstown, tourist accommodations, 5 cabins, coffee shop, 2 bedroom home with garage on large lot with waterfront privileges. Price $16,000.

GLEN Nevis, 78 acres level land with barn. Springs and drilled well, double frontage on paved road. Price $8,000. Terms.

ALEXANDRIA, 2 story, 5 bedroom home, carpeting, finished rec. room, 1½ bathrooms. Beautifully landscaped lot.

WHATEVER your real estate requirements, for prompt, efficient attention.

Contact
Jean Menard
Sales Representative
Tel. 525-2769 Green Valley

ADELARD SAUVÉ
farm realtor
39 MAIN ST. NORTH
ALEXANDRIA
Tel. 525-2940 Res. 525-3354

ALEXANDRIA, corner of St. George and Dominion St., 2 apartment, 2 storey apartment, brick home. Lot 66 ft. on St. George St. and 132 frontage on Dominion. Price $10,500 with $3,000 down.

WATER FRONT LOTS
SITUATED at Kenyon dam, north side approximately 3 acres.

FORMER schools.
TOWN of Moose Creek $3,900. North of Avonmore $3000. Dalhousie Mills $2,900. South of Moose Creek $2,200.

VILLAGE HOMES
GLEN Robertson, bungalow for $5,000.

BRICK 2 storey home situated immediately west of school. Priced to sell at $6,500 with $2,500 down.
ST. Eugene. Bungalow $4,900.

SMALL home in local village $1,200.

FARMS
NEW LISTINGS
4 miles south west of Apple Hill, 226 acres, one hundred and forty five acres cultivated, 50 acres pasture. Balance cut off bush. Price $17,000.

L'ORIGNAL, 175 acres, cultivated land, 10 acres frontage on Highway 17, good home and barns.
L'ORIGNAL, 193 acres, 150 acres cultivated, 30 acres pasture, 15 acres bush, large home, fair barn, 12 acres frontage on Highway 17.
VANKLEEK Hill, 30 acres land, large brick home, small barn, $10,-000 with $3,000 down.

SUMMER COTTAGES
SITUUATED in new development east of Glen Robertson, on lot 213x100. Furnished $3,900.
2 cottages with rights to Gunn's Creek, $2,600 and $7,500.

.. .. .. BUSINESSES .. .. ..
WHAT do you want to buy? Garage, restaurant and truck stop, grocery store, rental property, wood shop, future hotel, clothing store, feed store, vacant store, machine shop.

Buy and Sell MLS
Sales Representatives
Mrs. Rosabelle Sauve
Maurice Sauve, B.S.A.
Lionel Glaude
Mrs. Ruby Perras
Paul Emile Levert
Mrs. Kay Levert
Ronald Levert
Rolland Glaude
Mrs. Sandra Owen
Tel. 525-2940 Res. 525-3354

Additional Classified
on Page Four

21—Real Estate (Continued)

CHARLES GIROUX REALTOR 932-3810
J. C. GIROUX
REAL ESTATE BROKER
45 MAIN ST. SOUTH
ALEXANDRIA, ONT.
525-1115
BUSINESS OPPORTUNITY
PLUMBING and tinsmithing business in a very good locality, excellent turnover. This business is a very good concern. Tel. us today for an appointment.

ALEXANDRIA, Kenyon St. West. Beautiful 2 storey home, brick siding exterior, metal window awnings,2 sun porches attached garage with storing space. Fully landscaped lot 60'x132', 3 bedrooms 3 pc. bathroom, dining room with fireplace, kitchen, one other room could be used as laundry room. Hot water on both floors, stove and furnace included in the price, priced right to sell.

GREENFIELD, 5th and 6th Con. Fassifern W., excellent Peat Moss Farm Enterprise with a circular steel frame storage building 24x30 built 2 years ago. Included with the farm are a large roller screen, a press machine, name plates, bogs, trade name. 62 acres of excellent peat moss for only $8000.

LOCHIEL, Ont., 4th Con. 300 acre farm for sale with a good barn, a house, some sheds, a good well and a creek running all year round for the low price of $21,500. ALEXANDRIA Main St. 2 storey brick house in excellent condition, near schools, church, nice landscaped lot. Good price to sell.

Local Sales Representatives
LYSE BEAUPRE
LEN BEAUPRE
525-1115
MARCEL CLAUDE
525-2340
LEO LEMIEUX
Hawkesbury 632-7615
BILL HUNTER
Maxville 527-2869
RUSSELL DORE
Cornwall 933-6848

HOPE & TOUCHETTE
DEVELOPMENTS LTD.
PROPERTIES FOR SALE
IF you require an apartment or a house contact us.

COUNTRY ESTATE, 100 ACRES NEW modern 3-bedroom country home 80x26 ft., brick exterior, fireplace, air conditioning, carpets on floors, two car garage, electric heating, large landscaped lot, 5 miles from Alexandria on paved road, 45 minutes from Montreal. Cash or financing available, also adjoining approx ½ mile race track and new stable to house 10 horses. Above may be purchased as a package or separately.

100 ACRE FARM AT
GREEN VALLEY
NEW homes on Kincardine St. for sale, available immediately.

3 cottages on St. Lawrence River at Bainsville.

1-3 bedroom home with 2 acres of land. Waterfront privileges. Bainsville.

WATERFRONT lots at all prices with terms.

ON Walton St. E, vacant lot for sale at Cornwall.

Six-acre lot on Highway 34 just south of Alexandria or will sell in residential lots

If you have properties or businesses for sale

PHONE
J. P. TOUCHETTE
525-2566 or 525-2417
WALLACE HOPE
525-1330 or 525-2462

22—Farms for Sale or to Let

FOR rent, 150 acres tile drained land, excellent for corn crops, available under long term lease. Apply to Robert Poirier, Green Valley, Tel. 525-3336. 33-2c

LAND for sale, 162 acres, no buildings, 30-35 acres cultivated, rest pasture and bush. Tel. Maxville 527-5253. Week days after 5. 28-tf

24—Houses for Sale or to Let

HOUSE to rent at 36 Elgin St. Tel. 525-1937. 34-2c

FOR sale, two story house, modern conveniences, 5 bedrooms, lot 90x 135, Mrs. Victor Bedard, South Terrace, Lancaster, 347-2676. 34-1c

FOR sale, new brick bungalow, 3 bedrooms in residential area, available immediately. Apply to Box 515, Alexandria. 34-1p

HOUSES for sale or to rent. Tel. 525-3378. 30-tf

24—Houses for Sale or to Let (Continued)

FOR sale 1 acre land and dwelling at Kirk Hill, corner lot 25, 7th Lochiel, anyone interested could call after Aug. 27th, here. Mrs. Donald Mae McLennan, owner. 34-1c

FOR sale, house in Dalhousie Station, Que. 3 bedrooms, inside pumbing, also garage, all in good condition. Apply to Mrs. Irene Charlebois, Dalhousie Station, Que. Tel. 269-2972 or 269-2934. 33-3c

FOR sale, four bedroom country house, modern facilities on 2 acres of land with barn and small shed. Located on paved road ¼ mile west of Green Valley. Apply to Robert Poirier, Green Valley. Tel. 525-3336. 33-2c

FOR sale, 3 bedroom bungalow with bath and spacious kitchen and living room in Alexandria. For further particulars Tel. 525-3968 after 6 p.m. 33-2p

ONE 3 bedroom bungalow on Lochiel St. Immediate occupancy. Terms to suit buyer. Hope and Touchette Developments Ltd., Tel. 525-1330 or 525-2417. 29-tf

26—Lots for Sale

TREED country lot with well, four miles from Alexandria. Tel. 525-1668. 33-3p

LOT for sale, 2 to 20 acres, Highway 34, one mile south of Green Valley, part bush. Tel. 525-1948. 31-tf

28—Offices to Let or Wanted

MODERN office, 3 rooms, heated and electricity supplied at 4 Main St. Apply J. P. Touchette. Tel. 525-2417. 2-tf

31—Wanted — Miscellaneous

WANTED, Grade XIII books, call 525-2930. 34-1p

32—Business Opportunities

FOR rent, one double store and one single with two display windows, centrally located on Main St. 525-1902. 29-tf

33—Apartments, Flats To Let

FOR rent, 2 bedroom apt. Apply to Ron Clare, Maxville, 527-2197. 34-1c

3 room apartment on St. Paul St. Apply to 525-1902. 34-tf

FOR rent, one bedroom apt., Clifford Tourangeau. Tel. 525-2350. 34-tf

ONE new 3-room apt. for rent. Tel. 525-2888. 33-t.

APARTMENT for rent, above 106 Main St. South. Available Sept. 1st. Tel. 525-1836 or res. 525-3158. 33-2c

34—Apts., Flats Wanted

WANTED for Sept. 1st. Bachelor apt., equipped, for single teacher. Box "L" Glengarry News. 34-1c

35—Rooms — Boarders

ROOMERS or boarders wanted, centrally located, 200 Main. Tel. 525-2556. 34-2c

37—Help Wanted, Female

FULL time housekeeper wanted, mature lady preferred, light housework, 3 children in school, main responsibility evening and weekend baby sitting. Tel. Lan. 347-2659. 34-1p

38—Help Wanted, Male

HELP wanted at North Lancaster Dairy. Experience not necessary. Apply at Dairy or call Lancaster 347-3245. 34-1c

MAN wanted as helper, experience preferred at Quigley's Cheese Factory, RR1 Alexandria. Tel. Lochiel 76. 34-1c

STORMONT, DUNDAS AND GLENGARRY COUNTY BOARD OF EDUCATION
PLANT OPERATION
Applications are invited for four (4) separate appointments as caretaking contractor at the following schools:
(1) Roxmore Public School, Avonmore (full-time)
(2) Dixon's Corners Public School (full-time)
(3) Laggan Public School (full-time)
(4) Sunnybright School for Retarded children (part-time) Williamsburg
Particulars of duties involved may be had from the undersigned to whom applications should be made on or before 12.00 noon, Friday, August 22nd, 1969, stating experience, qualifications and salary expected.
THOMAS CRUICKSHANK,
Plant Superintendent
305 Baldwin Avenue,
Cornwall, Ontario.
34-1c

THE STORMONT, DUNDAS AND GLENGARRY COUNTY BOARD OF EDUCATION
requires as soon as possible
2 AV-ETV paraprofessionals
for
Glengarry District High School, Alexandria, and Charlottenburgh-Lancaster District High School
Williamstown
Duties will consist of taping programs, setting up equipment, keeping a record of and scheduling the use of equipment and management of an equipment centre.
Salary Range
$80 to $120 per week
Applications will be received by
A. E. KELLEY,
Superintendent of Instruction and Personnel,
305 Baldwin Avenue,
Cornwall, Ontario.
B. E. COMRIE Chairman
H. D. Shaw Director of Education
34-2c