Inside

Green Valley Days enters fifth year -page 9

Pony club and horsemanship -page 18



Lancaster Village residents face tax hike -page 3

The Glengarry News

VOL. 97 No. 21 ALEXANDRIA, ONTARIO, WEDNESDAY, MAY 25, 1988 Single Copy 45¢

Alexandria council holds tax increase to 3.6%

by Lesley Cadham,
***News* editor**

Alexandria ratepayers may be able to breathe easier knowing they will see only a 3.6 per cent increase in 1988 taxes; about one-third of the increase experienced by residents of neighboring municipalities.

Alexandria town council met in a closed meeting to discuss the $1.7 million budget, May 16 and approved the document during the regular council meeting, May 17.

Town Clerk/Treasurer Leo Poirier, credited with the arduous task of compiling the document, referred to it as a ''no frills'' budget.

''There's absolutely nothing in there. No new washrooms, no new nothing,'' he said last week.

Ratepayers will pick up the $700,000 difference between Alexandria's projected expenditures of $1.7 million and expected revenues of $964,000 from sources other than taxes.

They will also pick up last year's $47,000 deficit.

And 1987's unfinanced expenditure of $64,000 is budgeted to come out of financial expenses and cleared up before the November's municipal election.

According to Mayor J. P. Touchette, $45,000 will come from the sale of land to the non-profit housing corporation in the industrial park and another $13,000 will come from reserve funds.

About one-fifth of the budget allocations — $563,183 — will go toward $321,500 maintenance and $162,000 in construction for Alexandria's roads. About $70,000 is earmarked for the reconstruction of Sandfield Street between Lochiel Street East and St. Paul Street; a sidewalk will be installed on the west side. The job is scheduled for completion July 1.

Alexandria will pay $15,000 on a project to widen and gravel Power Dam Road between Hwy. 34 and the bridge. The combined total costs of about $160,000 for the Sandfield Street project and work on Power Dam Road will be shared equally by Alexandria and Lochiel Township.

Funds are also allocated for $30,000 in reconstruction for Old Main Street South between the new Main Street and William Street. The job is currently under way.

The next largest expenditure — $243,149 — will occur in the police department, with about $213,000 going toward salaries and benefits of the five-man force.

The town's general administration expenses are projected to cost about $172,500; this includes salaries and benefits of town office employees and miscellaneous expenses such as office supplies, telephone, utilities and auditor's fees. About $12,000 has been set aside for expenses which will be incurred during November's municipal election.

About $104,500 is budgeted for the fire department, $147,000 for sanitation, $100,000 for recreation and $42,000 for planning and

(Continued on page 2)

Holiday weekend marred by accidents

Accidents marred the Victoria Day weekend for several area travellers.

A Quebec man was charged with failing to yield, after he exited from Real's Truck Stop at about 6 p.m. and struck an oncoming car, which was eastbound on Cty. Rd. 17, Thursday.

Eric Cote, 23 of Valbelair was charged by Lancaster OPP.

The driver of the other vehicle, a 1983 Chevrolet sedan was Rene Laframboise, 53, of Lot 8 Conc. 1 Lancaster Township.

Damage to Mr. Cote's vehicle, a 1984 Volkswagen coupe and the Chevrolet, was moderate.

A Bainsville farmer escaped serious injuries after he was run over by a tractor, Friday.

According to the Lancaster OPP report, Mitchell Collin, 25, of Lot 10 Conc. 2 was taken to Cornwall General Hospital and treated for cuts and abrasions.

At approximately 1:30 p.m., Mr. Collin was attempting to unhitch a trailer from the tractor, when the vehicle rolled back.

A Cornwall man was charged with driving left of the centre line after he attempted to pass on a curve and forced an oncoming car into the ditch.

Brian Graveley, 23, was westbound on Hwy. 2 Saturday at about 4:45 p.m., when he pulled out to pass on a curve. The driver of the eastbound vehicle, Mignonne Leblanc, 21, of Cornwall lost control of the 1985 Renault, struck a guide post and went into the south ditch.

There were no reported injuries.

Damage to the Leblanc vehicle was light.

A Cornwall man was charged with attempting to pass when the roadway was unclear, Monday after he lost control of his 1972 Ford coupe and went into the ditch.

Christopher Lanos, 24, was westbound on Hwy. 2, near Cty. Rd. 27, when he passed the vehicle travelling in front of him and proceeded back into the lane to avoid eastbound traffic.

There were no injuries.

A Vankleek Hill man was charged with failing to yield after stopping, when he struck an oncoming vehicle southbound on Bishop Street, Thursday.

Stuart Nixon, 20, was charged by Alexandria Police.

Mr. Nixon was eastbound on Kenyon Street at approximately 3:40 p.m., when he drove out in front of a 1979 Pontiac, driven by Richard Robertson, 17, of Green Valley.

Damage to Mr. Nixon's vehicle, a 1986 GMC pickup was moderate. Damage to the Pontiac was light.

No injuries were reported.



Red House Canoe Brigade

Gordon Lawson of the Red House Canoe Brigade enjoyed a quiet moment of strumming the ol' banjo in front of the tent shared by seven other brigade members, Saturday afternoon. The Brigade camped out behind the Nor'Westers and Loyalist Museum in Williamstown Friday and Saturday night; a special attraction to help the museum open its doors for the summer 1988 season.

Charlottenburgh Twp. water treatment plant to get carbon filters

by Sue Harrington
News Correspondent

Charlottenburgh councillors received a pleasant surprise during the May 10 meeting, when they learned that carbon filters will definitely be included in the new water treatment plant being built in the Purcell Subdivision area, and at no extra cost to the township.

In fact, according to Robert Lippert of the consulting engineering firm of R. Cave and Associates, the carbon filtration system was already a part of design plans for the project and its cost of appoximately $80,000 had already been included in the overall projected cost.

Both Mr. Lippert and Gerry McKenna of the Cornwall Regional Office of the Ministry of the Environment, attended the meeting in order to assuage councillors worried about the possibility of PCBs and other toxins contaminating the water supply of residents in the Purcell project area.

Mr. Lippert explained that the Purcell project, which he described as being ''conservatively designed'' in order to save the municipality money, will have carbon columns and a high filtration rate which will remove colour and turbidity from the water.

Mr. McKenna added, ''The feeling is that toxins are fairly insoluble in water and cling to the turbidity, being removed when it is. Carbon filters would take care of the rest.''

The facility could also be put on a water monitoring system where ''raw'' water would be tested at regular intervals for ''exotics''.

''We will recommend this facility be put on the water monitoring system,'' said Mr. McKenna.

Deputy-Reeve Bob Roth, whose concerns over pollution in the St. Lawrence River led to council's investigation into carbon filters, said the information received from Mr. Lippert and Mr. McKenna threw ''a whole new light on things''.

Mr. Roth has repeatedly claimed that Ministry of the Environment tests were unreliable, and said that the shifting of mercury and other toxins in the river, necessitated the use of carbon filters in the Purcell project.

Confusion over whether or not the filters would be included in the project appeared to stem from a letter received last month by council which said that the carbon filtration system would cost an additional $336,000 to the $5 million Purcell project.

Mr. McKenna said the author of the letter was unaware that the filters were already included in the treatability study when he made the cost quotation.

Councillor Carol-Ann Ross asked if the carbon filtration system's cost was included in the initial estimate of the project. Mr. Lippert admitted that the system had not been included in the project's original design, but had been added late last year.

Following the meeting with Mr. Lippert and Mr. McKenna, Mr. Roth congratulated members of council for ''sticking together'' on the issue and for bringing the carbon filtration system question to the attention of authorities.

''Maybe they (MOE) know more about these tests that they let on,'' said Councillor Edgar Prevost.

Council agreed that the whole issue had been rather confusing, but they were relieved to know that the system would definitely be put in place without adding to projected costs of the Purcell project.

Ombudsman coming to Alexandria

The Ontario Ombudsman will be in Alexandria, June 16.

District Officer Klaas Bylsma will accept complaints and provide information to the public at Glengarry Memorial Hospital from 1-2:30 p.m. He will also hold an information session for the Chamber of Commerce at the Alexandria town office at 11 a.m.

The Ombudsman handles complaints from the public about the provincial government when all other routes have been exhausted.

Walk-out staged at Baker's Pride

Several employees from Baker's Pride in Alexandria staged a very brief walkout Wednesday afternoon.

The walkout started about 3:30 p.m. and lasted about 15 minutes; after which business was back to normal at the Main Street plant.

Attempts to obtain information about the cause were unsuccessful. Workers are not unionized.

Plant Manager Decton Williams said Tuesday, ''It was not really a walkout, it was more of an internal thing.''

Mr. Williams would not comment further.

Extensive water damage to former community centre

A fire caused extensive damage to Maxville's old community centre about a week after the Ministry of Housing announced the approval of an $84,000 loan to an Ottawa developer for the renovation of the old building.

The building is owned by Dale Robinson of Ottawa and was in the final stages of renovation as a 12-unit apartment house. Mr. Robinson could not be reached Tuesday for an estimate of damages.

Maxville Fire Chief Rheal Charbonneau says the May 17 fire was likely caused by an extension light left on in the attic.

''We suspect an extension light was left on, which would have created a lot of heat. There was sawdust in the attic,'' said Mr. Charbonneau, Tuesday.

There was considerable water damage, he said.

The fire broke out at about 8 p.m. and the Maxville Fire Department called for assistance from the Moose Creek and Kenyon fire departments.

Mr. Charbonneau said when firefighters arrived, the attic was engulfed in flames. It took firemen about two hours to extinguish the blaze.

The Moose Creek and Kenyon fire departments were sent home at about 10 p.m., but four Maxville firefighters watched the building through the night to ensure the fire would not re-ignite.

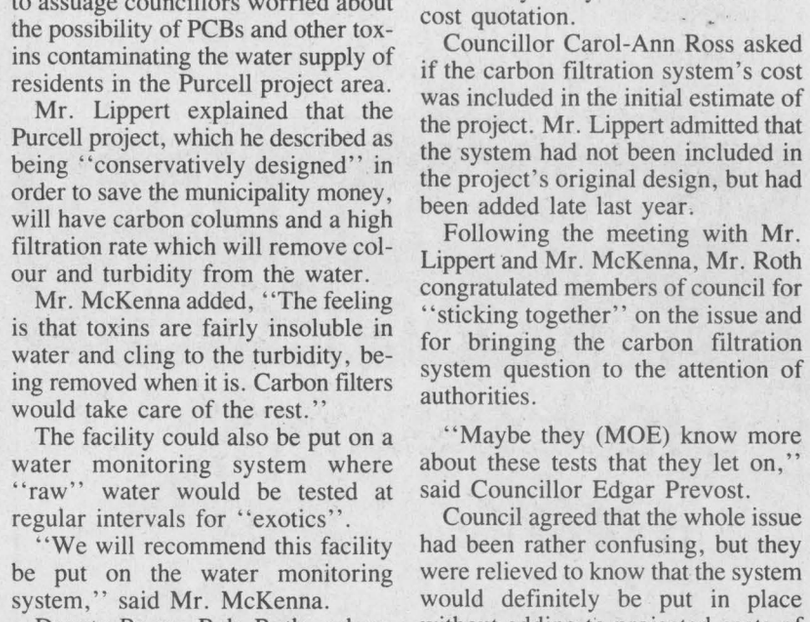

Maxville Fire Department was called out to a fire at the former Maxville Community centre, May 17. The fire broke out in the attic of the building, which is in the final stages of renovation as an apartment building. There was extensive water damage to the attic and walls inside the building. Staff photo — Peter Conway

Alexandria Copy Cup

The **Fondation Piscine Glengarry Pool Foundation** committee will meet Tuesday (May 31) at 8 p.m. for a general meeting at the Glengarry Sports Palace. The logo chosen in a recent contest — are you ready — "Let's Pool Together."

The constitution will be passed at the meeting, and buttons are expected to be passed out. No money was set aside in Alexandria's 1988 budget for the swimming pool, since no one knew the cost of the structure which could be constructed, so the pool committee will really need everyone's support in drumming up financial sources. Like they say, let's pool together.

* * *

Best wishes go to **Jacqueline Bissonnette** who is a patient in Reddy Memorial Hospital in Montreal. Hope you're home soon, Jacqueline.

* * *

Former Alexandrian **Joe Macdonell**, son of Bea and the late Joseph E. Macdonell was recently promoted to the position of underground trainer at the Dickensen Mine in Balmertown, Ont., where he has worked since January 1986. According to our source, the price of gold is causing several gold mines to reincarnate in Ontario and hundreds of men and students are hired to work for the summer. Dickensen Mine needed someone to train the workers in safety and Joe was chosen to lead the teachings.

* * *

The **4-Star Squares,** Alexandria's only modern square dancing club had its Graduation Dance May 12. Club badges and scrolls were presented to new dancers. Visitors from Eastern Ontario and Western Quebec clubs attended a fun-filled evening. Gifts were presented to caller Don Force from Ile-Bizard, Que. Club members finished the season with a Fun Night May 19. Local residents are invited to join the new class beginning in September.

For further information call 525-2368.

* * *

On May 19 Marjorie and Albert Brewer were convenors for the Fraternité euchre. There were 19 tables.

Euchre winners were **Evangeline Campeau, Malvina Lefebvre, Helena Campeau, Beatrice Fontaine, Marguerite Massie, Yvonne St. Denis, Eddy Lefebvre, Thérèse Proulx** and **Roger Brazeau.**

The skunk prize went to **Fernand Carriere.**

Bridge winners were **Ann Marie Viau, Raymond Rochon** and **Carmel Rochon.** The door prize, a $5 food voucher, went to **Marie Jeanne Thauvette.**

The next euchre will be held June 2 at 8 p.m.

* * *

Members of **Mount Carmel House auxiliary** are invited to attend the June 1 meeting at Loch Garry for an outdoor supper barbecue requested by president Adair Masterson. Bring a portion to share and your lawn chair. A welcome is extended to all listed and potential members. Just come along!

Legion News

The joint installation of the officers of Branch 423 Royal Canadian Legion and Ladies Auxiliary Alexandria, took place on May 15 in the clubrooms; 39 members were present.

President Doris Seeley presided and called the meeting to order following the opening prayers and O Canada.

Treasurer Al Brewer gave his report which was also accepted.

Special guests present were Zone Commander Winifred Campeau, Zone Commander Ivan Clark, Sports Officer Celina McCormick all of Zone G4, Cornwall Branch.

Zone Commander Clark called upon Acting Sgt.-at-Arms Howard Barclay to escort Secretary Helen Kaufmann to be installed, also Sgt.-at-Arms Beverley Fournier, who in turn escorted Service Officer Al Blondin, first Vice-President Donald MacMaster, second Vice-President Brenda Maisonneuve, third Vice-President Darlene Campeau, executive officers Donald McDougald, Bob Miller, John Burnett and Orient Myatt, Past-President Doris Seeley and President Harry Main; Past-President Seeley congratulated each officer and wished them well and turned the gavel over to President Main. The president then thanked Mr. Clark and presented him with a gift.

Zone Commander Campeau called upon Acting Sgt.-at-Arms Bea Macdonell to escort Secretary Marguerite Seger to be installed, followed by Treasurer Helen J. Kaufmann, Executive Bea Macdonell, Second Vice-President Eileen MacNaughton, Immediate Past-President Pearl MacRae and President Melvina Leduc; she congratulated all officers and wished them success and turned the gavel over to President Leduc. President Leduc thanked Mrs. Campeau while Secretary Seger presented her with a token in appreciation of her visit. Members who were absent were Sgt.-at-Arms Marie Rose Aubin, Sports Officer Mary Main, Executive Mary Fulton and Dora Aubin and first Vice-President Vi Dudar. Mrs. Campeau on behalf of Secretary Seger presented year pins to Elizabeth Macdonald, five years (absent was Marie Rose Aubin); 10 years, Pearl MacRae and Melvina Leduc, 15 years, Eileen MacNaughton and 25 years to Dora Aubin and Irene L'Ecuyer. Both were absent.



Squaring off

The 4-Star Squares held Fun Night at Sacred Heart Parish, Thursday evening. About 50 people attended from Glengarry, Cornwall, Prescott and surrounding areas. The club is based in Alexandria.

Staff photo — Lesley Cadham

Taxes up 3.6 per cent

(Continued from page 1)

development.

The cost of operating Alexandria's waste disposal site is expected to be $57,500. Last year, the town budgeted $36,000 but spent $60,000 due to the Ministry of the Environment's crackdown on waste coverage.

A public works employee also had to be posted at the disposal site for several months at his regular rate of pay after it was learned that the lower-salaried site attendant was pocketing revenues.

The town expects to receive $15,000, up from last year's dump revenues of $6,500; dump rates were also increased in January.

Town councillors will receive about $58,000 for attending regular, special and committee meetings.

Councillors received a five per cent pay increase retroactive to January this year; they receive a flat rate of $3,527 to attend 26 meetings a year and the mayor receives a yearly flat rate of $8,110 for attending 26 meetings and $5,556 a year for expenses.

The mayor and councillors are each paid $70 per session for special or committee meetings.

Alexandria expects to receive provincial grants totalling $155,000 to offset costs to roads work. Another $500,000 in grants is expected to offset costs incurred for things such as policing, recreation, planning and general expenses.

When announcing the tax increase Mayor Touchette reminded council that it was "well below the cost of living." He later said he felt the small increase was a result of "keeping things in check."

Councillors Jean Larocque, Jacques Joly and Archie McDougall felt the budget was "extremely good."

Councillor McDougall said Friday, "I know other communities are facing significantly higher increases. The committees (of Alexandria council) did their work thoroughly."

Finance committee Chairman John Cormier could not be reached for comment.

Safety programs to be held

A Safety Services Team from the Red Cross Society in Kingston will visit Alexander School in Alexandria to talk about water safety, June 6 at 11 a.m.

The demonstrations will be presented to kindergarten and grades 2, 5 and 8 students.

The team members will discuss boating safety, cold water survival, water safety rules and the importance of a lifejacket.

The Canadian Red Cross Society created nine mobile safety teams to give presentations throughout Ontario to increase public awareness. Each team consists of two members and a co-ordinator.

A recent press release from the society stated that more than 70 per cent of all drownings projected to occur this year in Ontario, will take place in the next four months.

"Through public awareness of safe boating and swimming practices this statistic can be lowered," it was written.

Interested groups and individuals can contact the Kingston branch at 548-2949 for more information.

Have 'SUNSHINE', our clown as a guest at your party!
Balloon Bouquets 16.95
For 'SUNSHINE' to deliver 25.00
plus small charge based on mileage
"Name the Clown" Contest Co-Winners:
Pascal Ouimet, Alexandria
Mrs. Laurel Runions, Maxville



TOWN & COUNTRY
Flowers & Gifts
17 Main St. S., Alexandria
525-4098
Open Sundays 11 am - 3 pm
21-1c



THE NEW TTI - 12/36D
12 hp Briggs & Stratton industrial/commercial synchro-balanced engine, electric start with 12 volt alternator, 6-speed transaxle in-line shift. Full floating 36" mower. Cutting height memory with transport position. 15.00 x 6.00 front tires and 18.00 x 9.50 rear tires. Pivoting front axle. Combination clutch/brake pedal. Disk brake with auto. Parking brake release. Headlights and ampmeter. Adjustable steering column and much more.
$2,395
YOUR CHOICE
With The Purchase Of Any New TTI Lawn Tractor In Stock Now
TRAILER/DUMP CART
With purchase of any new TTI tractor, you can buy this 10 cu. ft. trailer for only
Reg. $289.00
SAVE $214.00
$75

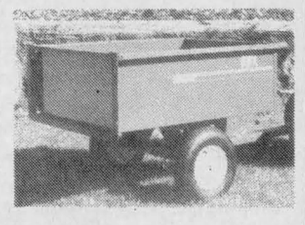

OR THIS
TTI LAWNMOWER



3 hp Briggs & Stratton engine, safety cut-off switch, 20" cut, for only
Reg. $259.00
SAVE $184.00
$75
Service at RENTECH — 525-1124
ROBERT'S RENTAL SERVICE
325 Main Street, South Alexandria 525-2807



"He said, it's great for push-ups"
"I didn't think of carpet for that! I know it's guaranteed to resist soil, stain and static. That's why Burlington calls it Stainstopper. Lush, deep, dense pile... when his push-ups falter it's nice to fall on. But that's not all, he likes the price. I love the color and he's crazy about the texture but — not his push-ups.
Well, I'm not in any sweat. The whole house looks great with my favorite carpet. 24 colors to choose from in 4 different textures.
Oh! look for my picture on the Stainstopper display — maybe you'll choose the same carpet I did."
By Burlington... of course.
StainStopper
Come see us today!
21-1c
ALEXANDRIA DECOR CENTER
525-4856
152 Main St., South Alexandria

Super Specials at
Your Family Pharmacy
DID YOU KNOW
That we offer 10% discount for our senior citizens*



Such as...
•Health and beauty items
•Over-the counter medication
•Photofinishing
•What we don't have in stock we'll order for you
*Except prescriptions, tobacco and items on special
21-1c
GLENGARRY PHARMACY
Safwat Milad Pharmacy Ltd.
14 Main St., N., Alexandria
525-3882

SKY-HI DRIVE-IN RADIO SOUND ALEXANDRIA
FRI.- SUN MAY 27 - 29



ADULT ACCOMPANIMENT
Casual Sex?
A lighter look at what happens in the dark.
PLUS
PETER WELLER . . . SAM ELLIOTT
SHAKEDOWN
Whatever you do... don't call the cops.
R RESTRICTED

Pattern concert recalls history

By Angus H. McDonell

The recently reorganized Glengarry Highland Society recorded their second triumphant heritage entertainment by staging a Gaelic Mod pattern concert in the Lancaster Legion Hall, Saturday night. An enthusiastic crowd of some 200 attended.

The program of Glengarry talent was supplemented by professional class soloists and musicians, members of the Toronto Gaels, and featured the re-enacting of the Scottish pioneer laudach — a fulling bee — the processing of milled cloth.

Glengarry Highland Society President Milton MacDonald opened the program by extending a Caed Mile Failte to the large crowd and in particular the Toronto guests stressing that formal inductions during the evening were unnecessary, just exchange greetings whether or not you have, "a bit of the Gaelic."

The Strathspey and Reel violinists with a number of rousing selections set the mod theme for the rest of the entertainment much to the admiration of the visiting Gaels, who discovered that Glengarry proudly rate their masters of the fiddle on a par with the famed of Cape Breton.

The next number was another heritage traditions that of step dancing by three of Rae MacCulloch's students. Historians relate that the art of step dancing originated all of 200 years ago in Moidart, Scotland, the Clan Ranald MacDonald country. That was long before Fred Astaire became a Hollywood headliner. Rae MacCulloch's class young Astaire dancers are Blair Munro, James Nichol and Blaine Darling.

The Glengarry singers, Milton MacDonald, J.P. Touchette and Brian McDonell accompanied by Catherine Olive De Freites rendered popular solos: then emcee Angus H. McDonell, ably assisted by Lorne Lawson, handed the "mike" to Rhoda MacRitchie of the visiting Gaels who introduced the cast of the program feature the Fulling Bee with the Waulking Songs.

A standard hall table with four chairs on each side was placed near the stage. The director is known as The Lady of the House and filling that role was Isabel MacDonald. The cloth is spread over the length of the table and the ladies in a kneading way, at least to the uninitiated, the cloth is gradually worked along the table and finally neatly folded. All the time the Lady of th House leads in the Waulking Songs and Gaelic chatter that obviously has plenty of humor as reflected by the participants. The hearty applause at the conclusion evidenced the appreciation by the attendance. Members of the cast were: Christine Houser, Nan MacIntosh, Isabel McIver, Joan MacKay Lourence, Rhoda MacRitchie, Sine McKenna, Chrissie McBean, and Anne White.

Guitarist-soloist, Gael Jim Paton followed with professional class singers contributing several Gaelic numbers. In addition to Paton the lady singers were Joan MacKay Laurenco, Christine Howser and Rhoda MacRitchie.

The concluding numbers were by the Strathspey and Reel violinists; violin solos by Allan MacPhail accompanied by his daughter Alana Morris; MacCulloch dancers to the pipe music of Pipe Major John T. MacKenzie and the Glengarry singers trio aided by Sine, Jo Anne, Mary and Michael Sandy McKenna accompanied by Anne McKenna.

The dance musicians were Gael accordian players Ian MacDonald and Donald MacLean with the veteran Glengarry accompanist Hugh Allan MacMillan. Lunch was served by the society ladies.

The Toronto Gaels after their arrival were guests of the Glengarry Highland Society members at a welcome to the Glens social hour and dinner at the Lancaster Inn partaking of the famed Lancaster perch. Next day, Sunday, the guests attended the Mini Highland Games at the Lancaster recreation grounds and concluded their holiday weekend by still another Ceilidh hosted by the McKenna family on Kintail Farm in Glen Sandfield.

In a Tabadh Leat to all on their departure the Toronto Gaels added lofty praise and gratitude for Glengarry's traditional hospitality that made their visit so memorable.



Scottish fulling bee

A re-enactment of the ancient Fulling Bee, a Scottish heritage custom, was performed by members of the Toronto Gaels during the Glengarry Highland Society's Gaelic program, Saturday night. Staff photo — Peter Conway

Lancaster Village ratepayers' taxes take 9 per cent hike

Residents of Lancaster Village will face about a nine per cent increase in taxes this year.

The $433,594 budget was accepted by council at a meeting, May 18.

Lancaster Village Clerk-Treasurer Virginia Sinnott, Tuesday said council has tried to keep costs in line to keep the budget down. Taxpayers will pick up the tab for $114,000.

A $23,000 deficit has been carried over into the 1988 budget. The overexpenditure in 1987 was attributed to $10,000 which was placed in the village's reserve fund and another $13,800 spent in accounting costs.

"We really don't have a large reserve fund. It's really just a working capital fund. With the hiring of new clerk-treasurers the past year, accountants were hired to do the books," said Mrs. Sinnott.

Environmental expenses, which include garbage collection and disposal, water and sewer user fees, increased from $155,500 in 1987, to $167,000 this year.

In addition, funds for the roads department have jumped $3,000 to $117,000 in 1988.

Another chunk of the budget will go toward the village's administration expenses, which are down about $20,000 from last year's $92,263, to $72,800 this year.

The budget set for recreation and culture this year is $24,000. The 1987 budget was $29,000, with the majority of money going toward the village's centennial celebrations.

A total of $14,500 has been set aside for planning and development, which will include updating bylaws and changes to the village's official plan.

The funds for protection to persons and property department, which includes the fire department, conservation authority, animal control officer and school crossing guard are $14,540, which is about the same as last year.

Taxes will be raised to $20.76 on property assessed at $1,000 for separate school supporters and $20.37 for public school supporters.

The average property assessment in the village ranges from $3,500 to $4,500. Property assessed at $3,500 will see taxes raised to $72.66 and $71.30 for separate and public school supporters respectively.

Taxes will be raised to $83.04 and $81.48 on property assessed at $4,000, while property assessed at $4,500 will see taxes raised to $93.42 and $91.67.

"Of the overall raise in the budget, 38 cents of the dollar raised comes to the village. After that, 62 cents goes to the counties and school boards, which we have no control over," said Mrs. Sinnott.

Driver loses control of car, hits house

A Green Valley man sustained minimal injuries after he lost control of the vehicle he was driving and struck a house in Glen Robertson, May 6.

Jerome Charbonneau, 27, of RR2, was taken to Glengarry Memorial Hospital for treatment and released.

Mr. Charbonneau was travelling on Cty. Rd. 23 at approximately 1 a.m., when the accident occurred.

The owner of the house is Emilien Proulx.

Damage to the 1987 4-door Chevrolet was severe.

Alexandria men seeking student help to clean up Delisle

Two local residents are trying to drum up support from students at Glengarry District High School (GDHS) to help clean up the Delisle River in Glengarry.

The Delisle River De-Pollution (DERIDE) program was organized by Dr. Frans Manouvrier and Philippe Lelievre, both of Alexandria, in an attempt to clean up the river which area residents claim has not been used for fishing or swimming in almost 10 years due to excessive pollution.

The clean-up, to commence in June, will begin with a section of the river in Kenyon Township and continue for 13 km to the Lochiel border. The Delisle River runs through Alexandria, passes Glen Norman and flows out of Ontario into Quebec. Treated sewage is released from the Alexandria treatment plant.

Mr. Lelievre hopes that 30 students will join the program. Crews will survey the lake from canoes at the end of May.

Mr. Lelievre of Equipe Psycho-Sociale in Cornwall, said the purpose of the project was "to get youths and other people involved."

Mr. Lelievre says he and Dr. Manouvrier had been discussing the idea of a clean-up for the past year.

The first step in the program is to survey the river and note pollutants. The students will then visit the residents and discuss their concerns.

"They will just get general information by asking them how they feel about the river being polluted," he says.

Mr. Lelievre is hoping the students will speak to their classmates and drum up more interest in the project.

"We would like to get the adults involved also in taking samples and removing the garbage," he says.

It is not known when the clean-up will be completed.

Dr. Manouvrier said the majority of pollution comes from people throwing garbage into the river.

"But it is not only that. There is also chemical bacteria in the river. The pollution is so bad that nobody is fishing in it any longer. It is kind of sad," says Dr. Manouvrier.

Mr. Lelievre says the response from the students has been very positive.

"It teaches them respect for nature. We don't want to start a war with anyone, we just want to clean up the river," he said.

Council briefs

The regular meeting of Alexandria town council was held at the town office Tuesday, May 17. Councillor Fern Seguin was absent. The following are among the items dealt with by council.

Zoning bylaw update

Alexandrians are invited to attend an open house from 3 to 6 p.m. June 7, to obtain information about the zoning bylaw. For residents unable to attend the afternoon session, a public meeting will be held from 7:30 p.m. June 7.

Town Clerk/Treasurer Leo Poirier said all and any questions regarding zoning will be accepted. Some people may just want to know how their land is zoned, he said.

Landowner wants payment

Art Duggan, owner of Duggan Fuels, has asked the town to pay him $25 a year retroactive to 32 years ago, plus interest, for rental of a piece of land on Bishop Street.

Council recalled that an agreement was struck with the former landowner; the town would rent a small piece of the property to accommodate part of its pumping station.

Mr. Duggan purchased the land in 1962 and claims no rent was paid by the town. Council decided to deal with the matter at the next council meeting.

Withdrawing from the glebe

The SD&G Land Division Committee will consider applications for severances from two Alexandria property owners.

St. James Street homeowner Elaine Oetelaar and Chisholm Street homeowner Fred DeBenedetti want to sever their properties so that it will no longer be a part of the diocese glebe. The diocese owned the land in the area known as Johnstown and leased it to homeowners for 999 years at $200 a year.

To gain a clear title when purchasing the land, it must be severed.

Electrifying bills are shocking

Councillor Jim Baker casually announced that he's recently received several calls from Alexandrians regarding their electric bills.

He said people felt the bills were abnormally high and said, "One lady even went so far as to get her house re-wired and now they're higher than ever."

Jean Guy Levert said he'd always heard that when your bills are too high, don't blame it on the meter. If anything, the meter gives a lower reading than it should.

Councillor Baker suggested the rates be listed in the newspaper, but received a few protests and suggestions that customers look to the Public Utilities Commission and Ontario Hydro.

Chamber wants fee from town

The Chamber of Commerce has asked the town to pay a $50 membership fee.

The Corporation of the Town of Alexandria has never been a paying member of the chamber and Councillor Jean Larocque commented he didn't think the town should have to pay.

Donation to soccer

Council donated $600 to the Minor Soccer League.

Park staff ready

The Glengarry Sports Palace has hired nine lifeguards, two playground attendants and two maintenance people to work at Island Park for the summer.

Alexandria Lake will open for swimming.

Court report

The following are cases dealt with by Judge Reginald Levesque in Alexandria Provincial Court, May 19.

Jailed for impaired driving

An RR1 Alexandria man was sentenced to 30 days in jail for his second impaired driving conviction in three years in Alexandria Provincial Court, Thursday.

Pierre Blais, 26, pleaded guilty to the charge at a court appearance in March, but his sentencing was delayed when Judge Reginald Levesque ordered a pre-sentence report in the case.

Mr. Blais was arrested by Alexandria Police, Feb. 1, after police received a complaint about the man's erratic driving.

While talking to the officer, the accused showed signs of impairment; he had difficulty walking and his speech was slurred.

Mr. Blais was taken to the Lancaster OPP detachment for a breathalyser test, which revealed readings of 145 and 150 mg of alcohol in 100 ml of blood.

Defence Counsel Pierre Aubry in his submissions told Judge Levesque Mr. Blais has a severe drinking problem and incarceration wouldn't help correct the problem.

Judge Levesque, however, disagreed with Mr. Aubry.

"Mr. Blais has a severe drinking problem and I am not convinced he has the motivation at this time to solve it. Protection of the public is the principal importance in his sentence," Judge Levesque said.

Mr. Blais is also prohibited from driving a motor vehicle for one year.

Pleads guilty

An RR1 Williamstown man will be back in court for sentencing, July 14, after pleading guilty to impaired driving.

Lawrence Barcier, 51, was arrested by Lancaster OPP May 15, after police received a complaint about an individual's erratic driving in the Glendale Subdivision in Charlottenburgh Township.

When the accused was questioned by police, he had difficulty finding his driver's licence and he was unsteady on his feet.

Mr. Barcier was taken to the Long Sault OPP detachment for a breathalyser test, which revealed readings of 198 mg of alcohol in 100 ml of blood.

The offender was convicted of impaired driving in 1977. He has been prohibited from driving a motor vehicle for one year.

Fined for mischief

Two Alexandria men were fined a total of $500 after they pleaded guilty to mischief.

Michel Patrick Levert, 19, of 409 Dominion St. S., was fined $200, while his cousin, Michel Rolland Levert, 18, of 21 Lochiel St. W., was fined $300.

The two men were arrested by Alexandria Police, April 15, after they slashed tires of two vehicles in the driveway of a Main Street residence.

Both men had consumed alcohol at the time of the incident. Damage to the three tires slashed by Michel Patrick Levert was $527.74 and restitution has since been paid to the owner of the vehicle.

Damage to the slashed tire of a nearby vehicle by Michel Rolland Levert was $53.21. The owner of the vehicle has since received restitution from Mr. Levert.

The two men were angry at the victim because he was trying to assist Michel Patrick Levert's sister in leaving the province with a friend a few days before the incident.

She was persuaded by family members at the Alexandria train station not to leave.

Judge Reginald Levesque said Michel Rolland Levert's fine was larger because "he extended his activity to a totally innocent person when he slashed the tire of a nearby car."

Michel Patrick Levert was given one month to pay his fine, while his cousin was given two months to pay his fine.

Boudria questioned by GDHS students over free trade deal

About 40 students from Glengarry District High School (GDHS) gathered Tuesday, to question Glengarry-Prescott-Russell MP Don Boudria on the Canada-U.S. free trade deal.

Mr. Boudria delivered a 30-minute talk on free trade to grades 10 and 13 students.

The students asked Mr. Boudria why Ontario is the only province opposing the deal. He said the reason for the opposition is because Ontario has the most to lose from the agreement.

The youths also questioned Mr. Boudria about the effect the deal would have on the dairy and the agricultural industries.

The students drilled Mr. Boudria for about 25 minutes during which time he was asked how he felt other countries would react if Canada and the U.S. could not reach an agreement.

Editorials/Opinion

Town should tend to the environment

Canada's natural surroundings are being assaulted with pollutants now more than ever. Even locally, we are not tending to the environment adequately, at least in a way that will prevent further destruction or consequences to the animal and human population.

Our nation's first people understood that we are connected to our environment and that we destroy it at our peril. Chief Seattle of the Dwamish Nation warned: ''Whatever befalls the Earth befalls the sons of the Earth. Man did not weave the web of life; he is merely a strand in it. Whatever he does to the web, he does to himself.''

Beginning this Monday, May 30 and continuing to Sunday, June 5, Environment Week will be celebrated across Canada. It's an appropriate time for anyone concerned with preserving — and cleaning up — our natural heritage to make themselves aware of these most crucial problems and to get involved to help correct them.

Today, the need for protection is critical. It is estimated that deforestation caused by logging, farming, ranching and mining will eradicate one million species of flora and fauna by the end of the 20th century. Canada's Dr. David Suzuki has predicted that, based on the rapid rate of habitat destruction and species extinction throughout the world, all wilderness will likely vanish within the next 30 years. With seven per cent of the world's land mass and nine per cent of the world's freshwater supply, Canada has its fair share of freshwater, but not much more. This supply has been threatened by contaminated wastes, as well as the possibility of large-scale freshwater exports.

Glengarrians — particularly those living adjacent to the St. Lawrence River — are only too familiar with the words 'freshwater contamination'. Last Friday, an international environmental rally on Cornwall Island served to illustrate how important the clean-up of toxic pollutants along that body of water is, and how alarmed people are from both sides.

Unfortunately, that rally drew under 100 Canadian and American participants. Organizers were expecting several thousand. If such limited protests continue without more general response from the people of this area and region, the calls to action will amount to little more than a voice in the wilderness.

A few calls in central Glengarry to clean up Alexandria Lake or the Delisle River have surfaced, but again, there has been no rallying call from any particular group for action.

But it is the public which must push for pollution abatement, and finally the clean-up of these local waterbodies, to make local, provincial and federal governments aware of their water concerns, while taking action of their own. Whether that means joining water protection and conservation associations, to learn more about what is involved in ensuring safe, clean water in amounts sufficient for a myriad of uses, or writing letters to officials in positions to provide answers, this week is the best time to do it.

And of course, the public itself must do its fair share. Especially at this time of year, local gardeners and homeowners should carefully manage the use of chemical-based fertilizers, weed-killers and pesticides, and safely dispose of hazardous household wastes — two effective ways of reducing the possibility of environmental contamination.

Everyone — from government, business, labor, organizations and individuals — has a role to play in promoting environmental protection.

They — we — after all, should represent the 20th-century guardians of a historic treasure under siege, not its raiders.

Ontario drinkers turn to smuggling

Gain a dime, lose a dollar.

That little saying could soon well be the anthem for Ontario's border town liquor stores and the provincial government as Ontario drinkers are turning to smuggling to beat the high — and increasing — cost of liquor.

Canada Customs says that seizures of undeclared booze at the Niagara region's four bridges at the Canada-U.S. border are up 50 per cent in the first quarter of 1988 compared with 1987. But customs officials say the seizures represent only five per cent of the liquor that slips past border staff at the bridges and on the Niagara River.

The story appears to bear out the fact that while the province is reaping more than a fair share of the drinker's dollar, many people will stoop to illegal means to ensure they will not get stung indefinitely by the taxman's bite.

In short, a level of tolerance appears to have been breached.

If this practice becomes a trend, it might eventually be difficult to determine who the real beneficiary of high liquor prices will be — the government, the Ontario drinker or the American border town liquor store owner.

THE GLENGARRY NEWS

Eugene Macdonald
President

Lesley Cadham
Editor

Joe Banks
Publisher

Lindsay Cameron
Advertising Manager

Published Wednesdays by The Glengarry News Limited at 3 Main St. S. Alexandria, Ontario K0C 1A0. Address all correspondence to Post Office Box 10, Alexandria, Ontario K0C 1A0.

Telephone (613) 525-2020 or 525-3271

Second Class Mail Registration Number 1302

Subscription Rates: $18 per year within 40 miles of Alexandria; $22 per year in Canada beyond 40 miles and in centres with door-to-door postal delivery; $65 per year outside Canada.

Single Copy 45 cents

Member of the Audit Bureau of Circulation, the Canadian Community Newspapers Association, the Ontario Community Newspapers Association, the Ontario Press Council and the Glengarry News Press Council.



Increasing U.S. indifference spells disaster for wildlife

AFTER THOUGHTS
Joe Banks



Last Thursday night, TV Ontario in conjunction with Public Broadcasting System stationed in Detroit, aired a live broadcast panel discussion jointly networked from Detroit, Buffalo and Toronto. Titled ''The Great Lakes — The Undefended Border,'' it brought experts, politicians and commentators together to discuss the countless pollution problems facing the largest freshwater chain of waterbodies in the world.

It could have been a fascinating exercise, but it, combined with an editorial printed in an Ohio daily newspaper mailed to me by Jack Danaher of Bainsville, reinforced a nagging view I've had for some time, that the people who really pull the strings in the United States don't give a damn about pollution or its consequences in Canada or their own country.

Now I'm not one to make such harsh statements easily. And it would not have come without a decade's worth of covering environmental issues, attitudes and the mistruths that both sides of the pollution debate have tried to flog in front of a confused public. But the slow burn reached the end of its wick when people who represented America's influential few — industrialists, money traders and the big labor leaders — offered their dim views to the discussion.

I did not note their names, unfortunately, so stunned, I suppose, I was by their ignorance and naivete surrounding the acid rain/pollution controversy.

But it was grossly apparent they were neither interested in, nor particularly worried about, the implications of continuing to use the lakes as a sewer basin, or of even adding to an already horrendous situation.

The industrialist who spoke from Buffalo was conspicuous by his silence. The few words he did utter came out in defence of the need for more research, and industry's already considerable efforts in the field of anti-pollution devices.

The labor leader wanted no part of industrial pollution control if it meant jobs would be lost. He, like the industrial spokesman, sounded conciliatory at first (perhaps a better description would be diplomatic), but when others on the panel from the other cities challenged his weak points, he began to withdraw from the discussion, very much appearing as a man under siege and one who viewed the whole matter in an ''us and them'' context.

The same was true of an editorial published in the May 6 edition of *The Repository*, a Canton, Ohio daily newspaper, a city incidentally, in the heart of smokestack coun-

(Continued on Page 5)

No festivities compare with the celebration of Pentecost

LIFE WORTH LIVING
Rev. Clifford Evans
Williamstown-Martintown
United Church of Canada
Pastoral Charge

We all enjoy a celebration, especially if it marks a personal milestone in our lives. Birthdays and wedding anniversaries are among the most popular. Sometimes we get out the party hats and the streamers for a public celebration such as we did in 1967 for the centenary of the founding of Canada as a nation.

Certainly at Williamstown, we danced in the street and clinked glasses in 1984 as we recalled the bicentenary of the settlement here. Further celebrations were held at St. Raphael's in the ruins and at St. Andrew's in Williamstown when we thanked God for His many blessings to us and our predecessors over the space of a couple of centuries.

All these worthy festivities pale into insignificance as we recalled the importance of the celebration of Pentecost on the weekend. Pentecost is the birthday of the Church. What makes this particular birthday more important than any other is the fact that God gave His Church a gift.

Now it is true that a birthday is a time for gifts and most of us have received gifts on our birthday which we have cherished for a long time and even passed on as heirlooms in our family. This particular gift which God gave to His Church is unique in that it has neither faded nor rusted nor lost any of its potency since the day the Church received it. I refer of course, to the gift of the Holy Spirit. What makes the Holy Spirit a source of unique blessing to the Church?

First of all He (and we use the personal pronoun since the Spirit is the Third Person in the Holy Trinity) is a source of comfort. Jesus told His disciples on Ascension Day that He would send them a Comforter because He (Jesus) was going up into heaven to be with His Father. Over the centuries, Christians have proven the truth of our Lord's words as in all places and under all kinds of circumstances they have turned to Him in prayer and found solace in the ministration of the Spirit. That solace is still available to the believing soul and requires only that we open our hearts and minds to the gracious influence of the Spirit in prayer.

Second, the Holy Spirit is a source of power. This does not mean that the physically weak are suddenly in some miraculous way going to become strong. Nobody who can scarcely lift a fork at the dining table is going to lift a 20-lb. weight in the gym through the intervention of the Spirit. The power of the Spirit is obviously spiritual power! What is the use of comfort if we are left in the same dismal state as before?

The Spirit will both comfort us and give us the power to overcome the trials and tribulations of this life, not by abolishing them as they might in some fairy tale, but by giving us the inner fortitude to face up to them and defeat them. The stories of the saints are replete with examples of this sort. The one that springs to mind is that of Ignatius Loyola. After being rejected by the army because he was too weak and delicate to become a soldier and undergo the vigors of martial life, he became a priest. As the Founder of the Society of Jesus he introduced strict discipline into the ranks and did not spare himself any more than he did his followers. The power which drove him was an inner fortitude of spirit.

Third, the Holy Spirit is a source of unity. Scripture tells us that on the day of Pentecost, the assembled crowd which were gathered from the four corners of the then known world were ''of one heart and soul.'' It does not say that they were of ''one heart and mind'' since they must have had differing opinions on all kinds of subjects. Unity of heart and soul means that in spite of all our differences we are united to Christ through the spirit of truth. The wonderful thing about Pentecost is that in our various churches with our differing traditions and forms of liturgy we can all gather in the Spirit at the feet of Christ and confess Him as our common Lord. And it is this confession which binds us to Him and to one another for ever, for being united in soul is precisely that. It is a timeless unity which will bind us together for ever. That is why we thank God in this season of Pentecost for His gift of the Holy Spirit, and that is why we continue to celebrate this most wonderful birthday of the Church.

Owning your zoning knowledge

EYE ON ALEXANDRIA
Lesley Cadham



If ever there was a time to attend a council meeting, June 7 is it.

The town is endeavoring to update its zoning bylaw this year. The zoning bylaw is a comprehensive document designed to regulate the use of land and the erection and use of buildings and structures.

In simpler terms, it regulates the size of building you are allowed to construct on your property, how many families can dwell in those homes, the height of the buildings and a myriad of other details right up to how much lawn must surround the building.

Councill is offering property owners the opportunity to meet with the Bylaw Enforcement Officer Brent Caskanette and Tom Kent, planner for J.L. Richards, the firm which is updating Alexandria's zoning bylaw. An open house will be held from 3-6 p.m. at town hall and Planning Committee Chairman Archie McDougall says they will attempt to answer any questions you have regarding zoning.

A public meeting will take place at 7:30 p.m. to further discuss the zoning bylaw and you are encouraged to attend that meeting if you cannot make it in the afternoon.

If you've been thinking of asking the town to re-zone your property, June 7 would be an ideal opportunity. Apparently, it will be cheaper if you request the change that night, before the new bylaw is in print. (Maybe even free.) Naturally, it will still be necessary for council to endorse the amendment.

The zoning bylaw which was compiled in 1977 and is about to be replaced by a newer version, is about 48 pages long.

And whether you realize it or not, all property owners are affected by the zoning bylaw.

For instance, if you live in a very large single family home and decide one day that you'd like to divide it in apartment units, the first step would be to make sure the zoning permits an apartment building on the property. The chances are that the property is zoned Residential Phase 1; in English this means that your property can only accommodate a single family home.

If that's the case, the next step would be to approach town council to ask them whether they'd consider allowing you to change the zoning. Council has the choice of whether to endorse your request or deny it. If they endorse it, they must publish a notice for a public meeting to allow your neighbors the opportunity to state their opinions.

If your neighbors have no objections, council instructs the clerk to draw up a bylaw to amend the zoning for your property. About 35 days later, the new zoning takes effect.

Wilful legalese

WORD SKETCH
Sybil Carello



The ancient Egyptians — at least the upper classes — took all of their treasures with them when they ''slipped the surly bounds of earth.''

There was no will saying that aunt Myrrah was to get the 30-piece gold goblet set, or Uncle Frouk, the jade-handled power tools.

This pyramid-building civilization embraced immortality.

''Why should we give our stuff away? We're going to need it when we get to the other side,'' they argued with conviction.

Can we blame them for their beliefs? Remember their thinking predated incredible technological scientific advances and the six o'clock news.

Today we know that this immortality business just isn't so. At least not where it involves calling International Movers.

Except where a bailiff dominates centre stage, the scenario throughout recorded history has always been the same: we go; our stuff stays behind.

Concern over the exact destination of our stuff has led to the writing of wills — legal writs outlining who or what will inherit our estates.

If you've often thought about taking this important step, but were put off by the solemnity and the legalese surrounding such a wilful act, read on as I attempt to decode the language.

Legacy — This, simply, is the stuff you've hoarded throughout your lifetime. It could be anything from a million dollar real estate holding to a tattered collection of James Dean posters. The important thing is, its your stuff.

Bequeath — This is the act of giving the stuff away. In other words, you do the bequeathing.

Bequest — Means the same as bequeath. (Note: lawyers like to throw this word into conversations to trip people up. No one knows why this is so; it just is.)

Executor — This is the person you've button-holed to carry out the terms of your will. (Note: Don't make the mistake of naming yourself for the role; remember, you won't be here.)

Testator — This is you, the person making the will.

Disinherit — This happens when you become enraged over some trivial incident and cut someone or everyone out of your will. (Note: Although wills should never be used as bartering tools, often it happens that they are.)

Contest — This happens when the person or persons cut out of the will go to court and argue that they shouldn't have been. They want something. Anything. The James Dean posters.

Lawyers — These are self-explanatory people who will make more money when a will is contested than when it is not.

I don't know. Maybe the Egyptians had the right idea after all.

Letters

Children should inherit the earth, not pollution

To the editor:

It has been four years since I left Glengarry, but the ties with my family and friends are still strong as are the memories of my hometown. I've always been very proud of the town in which I grew up. However, lately I am shocked and outraged by what I've been reading in *The Glengarry News* with regards to local environmental issues. The pollution detected in Alexandria Lake last summer and the toxic solvent-filled drums, unearthed recently behind the Consoltex plant in Alexandria.

The contamination isn't caused by some force which cannot be defined or stopped — it is virtually all man-made. Unless we take action now, you and I will probably be the last generation to have memories of lakes and rivers where we could swim, fish and even drink the water.

There are so many questions that need to be answered such as why and how this is happening? Who is responsible? What have the effects been on the plants, animals and humans in the contaminated areas? And what action is being taken to stop this creeping contamination?

The best way to reach uncaring politicians is through public outcry. I believe there are solutions. What we lack is public awareness and political will to confront the problem. The technology is now available to change the path of destruction we're on. We need to apply pressure to get answers, to push for stronger regulations and tougher enforcement.

I'm urging you to join with me to fight these dangers. Teach your children to respect their environment. Join an environmental organization (Canadian Wildlife Federation, Pollution Probe, etc.) or better yet, start a new one (the Alexandria Recycling Program). Keep informed. Run for office or write letters of concern to politicians. Include a study of environmental issues in your school curriculum.

If we don't make a commitment to be a part of the solution, you and I will be leaving this legacy of destruction to our children. Here are a few facts to consider. Already 14,000 Canadian lakes have died and 150,000 are in grave danger, as are the plant, fish and animal life connected with them; the U.S. Congress doles out billions of dollars each year for cleaning up toxic dumps; Penta, PCB, dioxin, etc., which are poisonous chemicals are found in many products such as wood preservatives, paper products, pesticides, etc.; the human race is already facing an environmentally induced plague of illnesses.

Let's work together for a clean and safe environment. As Farley Mowat once said, "Inaction is the greatest danger of all."

Lynn-Marie Gallant,
Peterborough, Ont.

U.S. indifference spells disaster for wildlife

(Continued from page 4)

try, where much of the acid rain in central Ontario comes from.

It seemed to echo the official U.S. government line on acid rain, which is that more research is needed before actions should be taken.

It quotes a research director from the Quebec Ministry of Energy and Resources, Claude Godbout (who few people on this side of the border do not view as an expert on the subject), who says the thousands of dead trees along a road to Lake Laflamme — a small body of water being studied by Canadians to learn more about acid rain effects — fell victim to the spruce budworm, not acid rain. It also said the "Canadians report that acid rain has killed all fish life in 14,000 of their lakes and another 150,000 are being acidified. Yet Lake Laflamme — the one being studied by Canadian scientists — still supports 2,000 brook trout."

It goes on to finger Canadians in general for "following the lead of their government spokesmen (who have) . . . fallen into the habit of blaming U.S. pollution for their environmental problems," condones existing spending levels in the U.S. on pollution controls, knocks Canada for not doing its fair share and finally, and inevitably, calls on, gasp, additional research.

Additional research.

Had the writer of the editorial bothered to seek out the completed research on the effects of acid rain in central Ontario alone (never mind the research done in Quebec by both provincial and federal governments and that done in the states of New York, Vermont, Massachusetts and New Hampshire involving effects in the Adirondacks) he would have enough documentation to fill his filing cabinets three times over, which obviously could use it based on his opinion.

Or he could have talked to a genuine expert on the topic (or at least more than the one he quoted).

A seven-year study by the Ontario Ministry of the Environment completed in September of last year proves beyond the shadow of a doubt acid rain is killing lakes. Peter Dillon, who heads the environment ministry's liminology centre in the Muskoka lakes region, spent seven years watching a 32.3 hectare lake die.

It has proven to be the most intensive study in Canada, if not the world, on the topic of acid rain.

"There's no question (the lake) is acidifying . . . The chemical changes are very profound. We've proven sulphuric acid is directly responsible for the acidification," he said in concluding the report.

The following is a small sampling of other opinions, bcased on similar volumes of research:

•David W. Schindler in an article in the journal Science (he is a researcher at the Freshwater Institute in Winnipeg) concludes "acid-vulnerable areas in northeastern North America have suffered substantial declines in acid-neutralizing capacity (buffer), the worst cases resulting in biological damage . . .";

•Quebec government forestry engineer Lisa Robitaille told the International Maple Syrup Institute in September that the rate of acid rain damage is increasing;

•Canadian Geographic Society spokesman Dane Lanken said that once affected by acid rain, maple trees die at the rate of 16 per cent a year. In most healthy forests, about two per cent of the trees die every year. On average, it takes about six years from the time the decline is first noticed until the entire maple stand is wiped out;

•Rick Burnett, who prepared a study for Health and Welfare Canada, is a Canadian researcher and proves in his report that about 4,000 southern Ontario and Quebec residents die annually from air pollution and acid rain. He reported that most of the victims are elderly and suffered from respiratory problems, and are "being pushed over the edge by air pollution."

•The United States National Academy of Science, which embarrassed the Reagan administration because it rejected the view that too little was known about the causes and cures of acid rain to warrant large-scale remedial action, recommended immediate massive scale action, which is the Canadian policy.

There are other, as important and no less eye-opening clippings and memos. But for all these reports are doing to influence American public opinion, while newspapers such as *The Repository*, and half-cocked spokespeople continue to try to dispel the truths behind acid rain, they might as well be ignored.

And Americans are ignoring them. In fact the most influential, Ronald Reagan, is ideologically and politically opposed to state action against acid rain.

As long as this attitude exists, we cannot look forward to any more than the worsening of a horrible, intolerable state of environment, a legacy of destruction for our children's children. They, after all, will see far more lifeless lakes than we, fewer maple trees delivering the springtime sap. Pollution-free environments are hard to find now.

What about then?



The Georgian House 1858 Restaurant
congratulates Mrs. Claire Hains of R.R. #3, Alexandria, the winner of dinner for two valued at $50 and Mrs. Louise Jourdeuil of Maxville, the winner of lunch for two (value $25).

Alexandria Mayor J.P. Touchette pulled the winning entries of the Georgian House 1858 Restaurant 1st Anniversary Draw on Sunday, May 15th at 6:00 p.m.

advt. 21-1c

Advertising YOUR BEST MEANS FOR SELLING



Kendra Anne Forbes

MacCulloch School of Dancing

MacCulloch Dancers
Are Proud To
Present the

34th ANNUAL DANCERS' REVUE

Wed., May 25 at 7:30 p.m.
Glengarry District High School

Tickets....$2 at the door
For more information, call 528-4307

21-1c

Need a new car or truck? Have a good job? No previous credit?
Today Glengarry Ford announces
Your Quality Plus 1ST TIME BUYERS PLAN!
For a limited time only, your Quality Plus Ford/Mercury Dealers have a special First-Time Buyers Plan. If you don't have previous credit, but do have a good job, a driver's license and can afford the monthly payments, then, subject to lender's credit approval, you could drive home in a new Mercury or Ford TODAY!

Plus! 3.9% annual percentage rate Financing direct from Ford!

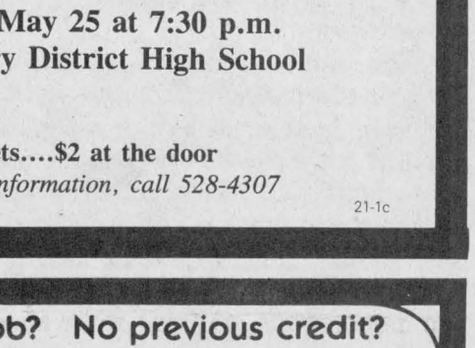

Buy now! Offer ends May 31st!

On every new 1987 1988
•Escort •Mustang •[illegible] •Topaz •Ranger
•Tempo •Taurus •[illegible] •Sable •F-Series with manual transmissions

3.9% annual percentage rate [illegible] vehicles. Subject to lender's credit approval. See dealer for details. Limited time offer

FINAL [illegible] Sports Car in Canada!
MUSTANG
$199 lease per month
48-mo. Red Carpet net lease. Only $650 down payment, plus first mo. payment, freight, tax, license and refundable security deposit. Mileage restrictions apply. On approved credit. See dealer for details

Including:
•Electronic AM/FM stereo with cassette
•Speed control
•Styled road wheels
•Power door locks
•And more!
Discount based on options purchased [illegible] vs Mfg. Obj.



Over $1200 of options at NO EXTRA CHARGE!

WE'LL SAVE YOU MORE!!!
We're your neighborhood
QUALITY Plus Ford Mercury Lincoln Dealers
dealer in Alexandria
GLENGARRY
FORD LINCOLN MERCURY
ALEXANDRIA, ONT
Built Ford Tough
Where You, The Customer, Are Always No. 1
Highway 34, South Alexandria 525-3760 or 347-3780



it's a fantastic event!
VOGUE'S
Bridal SALE

It's Vogue's greatest Bridal Event! Each gown one-of-a-kind. Each gown beautifully fashioned with magnificent lace. Each gown a masterpiece. Hurry for best selection. Sizes 6 to 18. Not all sizes in each group.

3 Fantastic Groups!

1. *A glamorous group!* WEDDING GOWNS no alterations no lay-aways cash and carry $100.

2. MAGNIFICENT WEDDING GOWNS Alterations Extra $200.

3. MAGNIFICENT WEDDING GOWNS 1/2 PRICE Alterations Extra

DIANE MARTIN
Bridal Consultant

SHOP THURSDAY AND FRIDAY 'TIL 9 p.m.

VOGUE SHOPPE
500 Montreal Road
Cornwall
932-1312

21-1c

Cash in lieu of parking proposed by town council

Alexandria town council has endorsed a local businessman's request to re-zone his property from Commercial to Industrial, but has asked for a cash in lieu of parking settlement.

Maurice Lemieux attended the May 17 council meeting to request the zoning amendment for the second storey of his building at 66 Main Street from Special General Commercial. Mr. Lemieux hopes to rent the second storey to a school which wants to offer literacy classes to francophone seniors and adults.

Mr. Lemieux owns Maurice Lemieux Bookkeeping.

Council, however, asked for a cash in lieu of parking settlement, because Mr. Lemieux should, but does not, provide five parking spaces.

Councillor Archie McDougall said he approved of the purpose for which Mr. Lemieux was renting a portion of his building and added, "We are agreeable to a zoning change...but we would like to see cash in lieu of parking. We do not want to penalize anyone or cause future problems.

"We did not want to discourage anyone from promoting anything in the town. It is our opinion that people will benefit from it (literacy classes)."

Cash in lieu of parking means that a property owner pays the town a designated amount of money and is released from the requirement that he provide parking. The money is put toward, for example, maintaining the municipal parking lot in the centre of town.

Councillor McDougall said he felt the five parking spaces were worth $100 each.

Councillor Jean Larocque expressed concern that cash in lieu of parking sounded like a way of getting around the problem without solving it.

"It sounds like a way of buying your way out of the problem, but it doesn't provide parking...$500 does not in any way, shape or form help parking," he said.

Councillor McDougall later said he could not justify consenting to the zoning amendment without asking Mr. Lemieux to make the $500 contribution. "I could not think of anything of more value to the community than cash," he said.

Correction

A story about the Glengarry School of Piping and Drumming appeared on page 22 of the May 18 issue of *The Glengarry News*. The description underneath the photo featuring three people playing the chanter was inadvertently exchanged with a photo of Collin MacLellan's class which did not appear. The photo featuring two young people playing the chanter included teacher Roger Martin, Michael Libbos and Amy MacEwen.

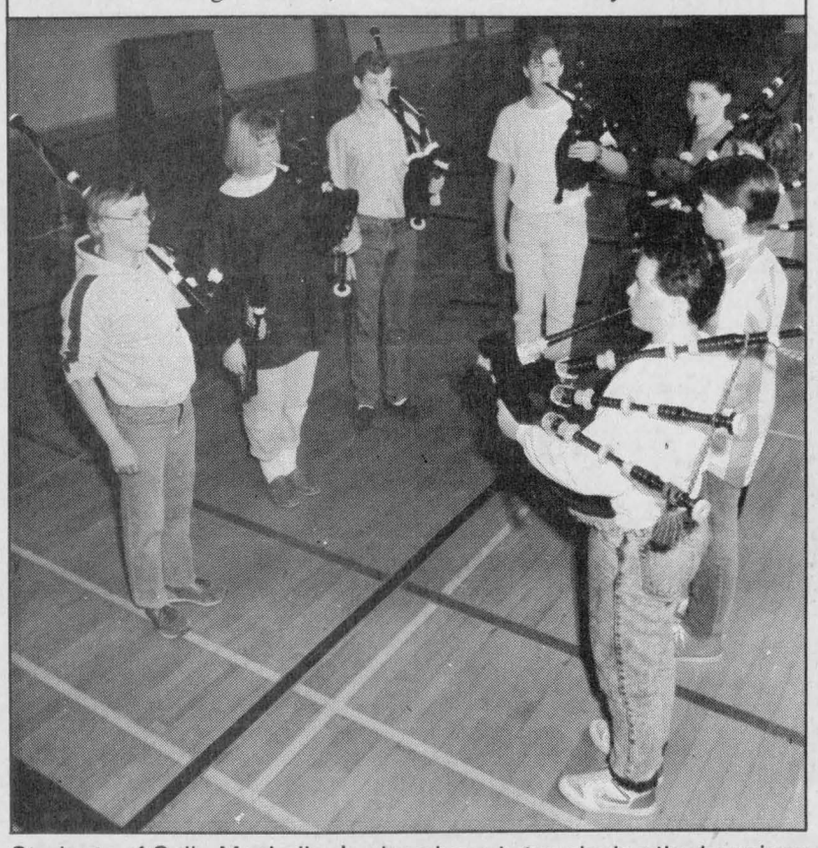

Students of Colin MacLellan's class have been playing the bagpipes for about two years. From the left are Doug Whittaker, Erin Nicholson, Andrew McLeod, Andy Emberg, Bruce McCuaig, Wanda Bender, Neil Emberg and Stuart Pollock.

Staff photo — Lesley Cadham

Committee to focus on boosting income

Dreaming up new ways to increase revenues to the Glengarry Sports Palace will be the mandate of a new committee recently established by the arena board of directors.

The decision to form the committee came just over a week after shareholding municipalities decided not to absorb the arena's $57,000 deficit.

Alexandria Councillor Archie McDougall will take on the role of chairman with Councillor Fern Seguin acting as co-chairman and Lochiel Deputy-Reeve Jean Lucien Larocque acting as co-chairmen.

The committee was established at the April 28 meeting of the arena's three shareholding municipalities; Alexandria and Lochiel and Lancaster townships.

Councillor McDougall said Friday, the board hoped to maintain as much of the approximately $50,000 reserve funds as possible.

"Basically, the councils feel they've got a heavy load and they just cannot contribute to reduce the ($57,000) deficit . . ."

"Their concern was for future years. How can they increase revenues?" he said.

He added that in light of past controversy surrounding the Glengarry Sports Palace, a group effort to increase income would be productive in more than just a monetary way.

"I'm convinced a lot of good could be done . . . it could bring people together," he said.

The committee will meet with members of the councils during the first week of June for a brainstorming session. Councillor McDougall hopes eventually, the committee will be open to any citizen who wishes to join the cause.

McLeod Bridge almost complete

Area residents will soon be able to drive across the McLeod Bridge, near Glen Norman, as construction workers apply the final touches to the $369,000 project.

No official opening date has yet been set, but work is expected to be complete in a week.

Engineer Al Morrison of A.J. Graham in Ottawa last week said, "The major construction is completed, but we will still have to clean up the area."

LAWN-BOY

Check-up Time!

Get your Lawn-Boy in top shape with Factory Authorized Lawn-Boy service. Here's what we do:



★ Clean engine, housing, muffler, gas tank, exhaust ports and air filter.
★ Clean and adjust spark plug.
★ Check carburetor operation.
★ Test ignition system and switch.
★ Sharpen and balance blade.
★ Check compression and tighten all bolts.
★ Test run and inspect engine.

23.95

RENTECH
Division of Robert A. Bedard Holdings Ltd.
3 miles west of town
Highway 43, West Alexandria 525-1124

The Glengarry News
YOUR BEST LOCAL ADVERTISING MEDIUM

SPRING SALE

CARPETING and FLOORING
Remnant Ends SAVE UP TO 65%
Eg: Carpet 9' × 12' – $69



Super Savings
AREA RUGS
Eg: 6' × 9' Only $89

SUNDIAL NO-WAX SOLARIAN FLOORING
As Low As 12.95 sq. yd.



draco
DRACO WINDOW SHADES
30% OFF

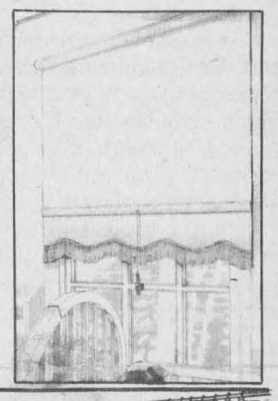

VERTICAL BLINDS
Must Clear
eg: Patio Door
Size 75" × 84"
$79
Valance not included

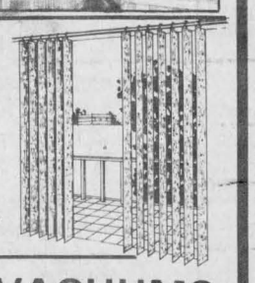

Indoor/Outdoor
CARPETING
Save from $2 to $6 sq. yd.
Starting At Only 3.69 sq. yd.
Ozite® CANADA

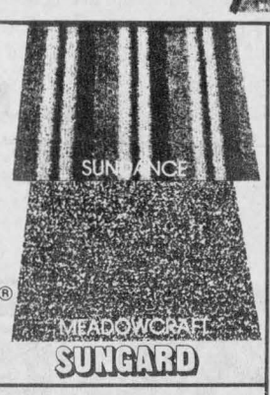

CERAMICS
20% Off
From 89¢ sq. ft.

BATHROOM ACCES.
25% to 35% Off

SHOWER CURTAINS
25% Off

EUREKA VACUUMS



EUREKA EXPRESS® POWER TEAM



All Units $50 OFF
Model 8280
• 25% Less Weight
• Roto-Matic® Powerhead With Vibra-Groomer III®, Headlight
Automatic Carpet Height Adjustment
• Cordaway® And More



SUNWORTHY WALLPAPER
Over 2,500 rolls
From 2.95 single roll
25% to 35% Off

Armstrong
PEEL N' STICK TILES 12" × 12" From 69¢ ea.
CUSHION FLOOR No-Wax From 4.95 sq. yd.
Armstrong floor fashion center



Candide
$3.00 per yd.
REBATE!

Armstrong has just made Canada's leading flooring value even better, by offering you a $3.00 per yard rebate. Purchase 15 square yards or more* of Candide or Regal Candide to cash in on this outstanding saving.

Act now, this offer will not last long!

You must purchase your new Candide floor before May 22 and have it installed by June 15, 1988 to qualify for the rebate. Candide and Regal Candide come in more than fifty designer colours and patterns so there is an Armstrong floor perfect for all your decorating needs.

*Up to a maximum of 50 square yards.

Armstrong
Armstrong floor fashion center

CENTRAL VACUUM SYSTEM SAVE $100.00

STAINMASTER CARPET from PEERLESS

Made For Family Living with SCOTCHGUARD

SAVE $10 sq. yd.



100% DuPont ANTRON BCF nylon with 5-year wear warranty, 19 'go-with-anything' shades made with STAINMASTER anti-stain and soil resistant technology

PEERLESS Fashion SHOWPLACE

Tapis
HURRY! SALE ENDS MAY 31
RICHARD RANGER
Carpet Inc.
360 Main Street South Alexandria (Beside L.C.B.O.) 525-2836

NO MATTER WHAT YOUR BUILDING NEEDS...



WE HAVE THE ANSWER!!!

ECONOMY 2 x 4's 8 ft. length 1.09
VINYL SIDING D-4 White 67.99 sq.
METAL DOOR by Stanley B-01, 34" 199.99
WATER SOFTENER SALT 20 kg 4.99

Bring Your Building Plans To Us For A FREE ESTIMATE

21-1c

ABS BUILDERS SUPPLIES LTD. ALEXANDRIA
Home Hardware and Building Supplies
ALWAYS BETTER SERVICE
Cash & Carry Delivery Available
Hwy. 34, South Alexandria 525-3151

Lancaster Township

The regular meeting of Lancaster Township council was held at the township office in North Lancaster, Wednesday, May 18. The following are items dealt with by council.

Joint fire department

Lancaster Township council and Lancaster Village council will meet at the township office June 8 at 7:30 p.m., to discuss the possibility of forming a joint fire department.

The purpose of the meeting is to discuss the laws and regulations necessary to form a mutual aid system.

Lancaster Fire Department will be represented by Chief Gene Picard and firefighter Richard Anderson.

Roads surveyed for widening

Three roads in Lancaster Township are being surveyed for possible road widening and ditching.

The roads are located on Conc. 4 from Lot 29 to 38, Conc. 8 from Lot 26 to 30 and Conc. 8 from Lot 16 to 23.

It is not known when construction will begin.

"It may not start for another one or two years. Nothing is official yet." said Clerk-Treasurer Mike Samson.

"Stranger" requests tax information

The township recently received a request from an Ottawa man who asked to have the names of property owners whose taxes are three years in arrears.

The "stranger" spoke briefly with clerk-treasurer Mike Samson last week at the township office but did not receive the information.

Mr. Samson estimated the man wanted the data "so he could see who is behind in their taxes and buy up their property".

If a resident's property taxes are three years in arrears or more, the information becomes public knowledge.

"We have to give it to him... we have no choice," said Mr. Samson.

Red House Canoe Brigade returns to Nor'Westers era

A group devoted to turning back the hands of time to the Nor'Westers era helped the Nor'Westers and Loyalist Museum open its doors in authentic style, Friday.

The Red House Canoe Brigade, hailing from the St. Catharines area, arrived in Williamstown and set up a traditional Nor'Westers camp behind the museum. Most of the brigade remained until Sunday afternoon.

Last year, 13 "Nor'Westers" canoed down the Ottawa River before arriving in Williamstown. This year, the fewer members made the trip by car.

In Friday evening's heavy showers, they erected their tent, composed of a 20-ft. canoe covered over with canvas sheets, anchored to the ground with wooden pegs and rope.

Dressed in garb characteristic of the 18th century, they milled around the campfire while lunch cooked in an old iron pot and drew many a question from visitors to the museum.

Historical Society learns about St. Lawrence Seaway

An eyewitness account of history in the making was a treat to members of the Glengarry Histocial Society at their regular meeting in the Nor'Westers and Loyalist Museum in Williamstown, Thursday (May 12.)

Mr. Freeman Elliott showed some of his 700 slides taken during construction of the St. Lawrence Seaway.

During this period, Mr. Freeman was working at Howard Smith-Domtar in Cornwall. With the encouragement of his company and unlimited access granted by the Seaway Authority, he captured in dramatic color all phases of the work. By showing men overshadowed by huge trucks dwarfed by the towering dam structures, the audience was given an excellent feeling for the sheer magnitude of the work. His close-ups of the peculiar forms of water-worn rocks in the bed of the rapids were also most interesting.

In contrast with the tremendous technical achievement a few shots portrayed a sense of the traumatic upheaval experienced by the people who were flooded out.

Mr. Elliott was warmly applauded and many people spoke further with him during the following coffee hour.

The meeting was chaired by President Dr. Donald MacMillan who announced that the next meeting, the last before the summer break, would be a guided tour of historic sites in the Vaudreuil area on Saturday, June 4. A few seats are still available for members and friends.

Students' agency offers services

A new business will officially soon open it's doors: la Coopérative jeunesse de services d'Alexandria.

The co-op, which is sponsored by the SD&G County Board of Education, is an innovative job project for youths in this community. It's a small business which offers a variety of services such as: lawn-cutting, window washing, babysitting, painting, housekeeping, gardening, or any service which could be useful to the community.

The co-op will be run by its young members, which will each own a part of the business, thus allowing them to take part in any decision pertaining to the administration.

La Coopérative jeunesse de services d'Alexandria will consist of 10 to 15 members, 14 to 18 years of age, of which three will be elected to sit on the executive.

Students hope that the citizens of Alexandria will support and encourage this co-op and make it a successful business experience for its young members.

If you're interested, please contact Joel Lavigne or Chantal Mainville at 525-3600 or 525-2615.

Les trois p'tits points...
Fête de la St. Jean

Le Centre Culturel 'Les trois p'tits points...' is presently looking for "Lip Synch" applicants for our first annual Lip Synch contest to be held during our St. Jean Baptiste Celebrations.

Interested? Please contact us before June 10 at 525-3393.

21-2c

Enjoy a
CANDLESTICK BUFFET
Friday Buffet includes
B-B-Q RIBS AND FILLET OF SOLE 10.95



Saturday and Sunday
8 HOT ITEMS
Featuring
PRIME RIB
from 4:30 p.m.
14.95
Children under 12 - 1/2 price

Salad Bar or Caesar Salad and variety of desserts included.
Our regular menu is also available
OPEN THURS., FRI., SAT. & SUNDAY
The Candlestick Restaurant
RESERVATIONS 525-4191
McCormick Rd., 1/4 mile past the Golf Course, Alexandria

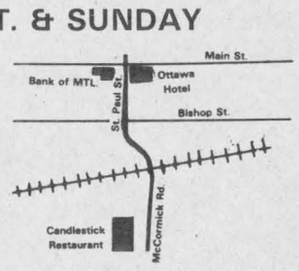

NOW OPEN
7 DAYS A WEEK
LEFEBVRE FOODORAMA
64 LOCHIEL STREET ONLY
will be open for your convenience
7 days a week
from 8:30 a.m. until 10:00 p.m.

Saturday and Sunday Specials effective May 28 and 29

Prod. of Canada

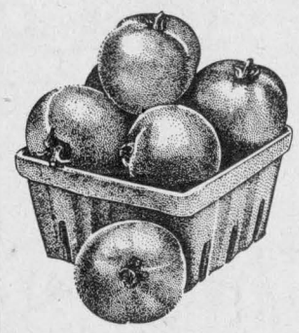

Hot House Jumbo TOMATOES
1.49 lb.
3.29 kg.

Coca-Cola
CASE OF 24 CANS
7.49

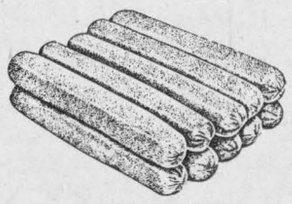

BUDGET WIENERS
450 g.
79¢

Kleenex
FACIAL TISSUES
Box of 100
2 for 99¢



SUPER SPECIAL SALE WEEK!
•All Dresses 30% OFF
•White Blazers, Pants and Skirts 20% OFF
•Special Group of Sportswear for the Young at Heart 20% OFF
•Men's Sandals and Casual Shoes to Clear 1/2 Price or less!
BOUTIQUE MARGO
Ladies' Wear & Footwear
(Formerly Menard Fairway Center)
We carry sizes 4 to 24-1/2
HOURS
Mon.-Thurs. 9-5:30, Fri. 9-9, Sat. 9-5
48 KENYON W. ALEXANDRIA 525-2207
VISA MasterCard
21-1c



POOL COMMITTEE MEETING
Tuesday, May 31 — 8 p.m.
Glengarry Sports Palace
EVERYONE WELCOME

Glengarry Agriculture

Breeders gearing up for fair in Maxville

GLENGARRY FARM REPORT

by Glen J. Smith
Agricultural Representative,
Glengarry County

The Ontario Farm-Start Program which began January 1 has been very popular in the county and throughout the province. The five-year $90 million program was designed to assist new farmers to get better established. The program will provide needed cash flow through the difficult early years of farming. Annual grants over a seven-year period will provide a total of $38,000 to each approved applicant. The program is for new farmers, those who have never owned a viable farm property which would provide a reasonable contribution to family living or have never spent a majority of time or earned a majority of income from farming assets over which they have had control. The participant in this program must be willing to operate a farm business that on an accrual basis and after paying all farm related expenses, will contribute a minimum of $8,000 to family living costs or a minimum of $5,500 if a residence is on the farm property.

Up to last week, there have been 2,200 applications made on the Ontario Farm-Start Program, using up approximately $83 million. This means that the $90 million allocated for Farm Start will be expended very shortly.

Anyone interested in applying under the Farm Start Program should fill out an application for the establishment period and the monies will be held. Within three years, the applicant must file an application for start-up. Along with the application for the establishment period, if a producer has filed income tax as a farmer, we must forward the last three years of your income tax forms and if the applicant has owned a farm property or shared a farm property, this must be explained as well. Application forms are available at the agricultural office.

The Glengarry Soil and Crop Improvement Association has organized a bus trip to the Conservation Farming '88 program to be held in Woodstock on June 28 and 29. The Glengarry bus will be leaving on Monday, June 27 and a tour of the University of Guelph and Elora Research Station is planned. We will be touring the Conservation Farming '88 program on June 28. Tickets are $50 each, which includes bus and accommodation. They must be purchased before June 8. For more information, please call the agricultural office.

Maxville Fair starts Friday, May 27 and offers a number of exciting events interesting to adults and children. The Maxville Spring Holstein Show is being held on Friday in the Maxville and District Sports Complex. It is one of the largest shows in the province and this year with our large entries, it promises to be a successful event.

The Holstein Show starts at 10 a.m. with Ralph Fawcett as judge. The 4-H Dairy Calf Show will be held on Saturday, May 28 starting at 10 a.m. Roy Simmons, Finch, will be judging this event. The Ayrshire and Jersey shows will also be held on this day at 1 p.m. On Sunday, May 28, the 4-H Beef show will be held at 11 a.m. The open beef show will be held at 1 p.m. and the sheep show at 11:30 a.m. There will be horse shows on Saturday, May 28 starting at 9 a.m. and on Sunday, May 29, the western horse show starts at 8:30 a.m. and the English saddle horse show at 8:45 a.m.

There are exhibits to see on Friday and Saturday in the complex hall. There will be entertainment for the children during the three-day event, as well as the midway. For the adults and teenagers on Friday, May 27, the Green River Band will be in the Angus Grey Hall starting at 9 p.m. and on Saturday in the Angus Grey Hall will be the Red Rose Express at 9 p.m. On Sunday, there will be a family ball tournament and a soccer tournament starting at 9 a.m., highland dancing at 10 a.m. and an amateur talent contest at 1:30 p.m., as well as other interesting events. There is something for everyone at this show. Let's help make it a success. The directors of the Kenyon Agricultural Society need your support.

Agricrews need youths

The Ontario Ministry of Agriculture and Food is offering the Agricrew summer experience employment program which benefits both farmers and students, however the success of the program is being threatened by a lack of student interest this year.

This shortage of applicants appears to be so severe that there will be only approximately 61 of the scheduled 71 Agricrews working in Ontario this year. For the Glengarry-Stormont region this translates into having two high-quality crews available to assist farmers rather than the three previously scheduled. Unless the Youth Employment Supervisor receives more applicants this third crew will remain unavailable.

An Agricrew consists of four willing young people working as a team, with the foreperson acting as the liaison between the farmer and the supervisor. Interested students must be between the ages of 15 and 24 and have some previous farm experience.

Both programs start June 20. Anyone seeking more information or applications should contact Youth Employment Supervisor Linda Cousineau at the Agriculture and Food office in Alexandria at 613-525-1046.

Get A
'HANDS ON' EXPERIENCE



Visit Us and Try Our Lines of

Keyboards, Pianos and Organs by Roland, Yamaha, Technics and Korg

Starting at only... $195

MELODY MUSIC CENTRE
104 Pitt St. Promenade Since 1963 933-0205
21-1c

It only takes one fire...

To destroy a lifetime of dreams. Without proper coverage, you risk losing what fire destroys.

See one of our seven licensed brokers about updating your present policy. Our staff now includes a life insurance specialist.

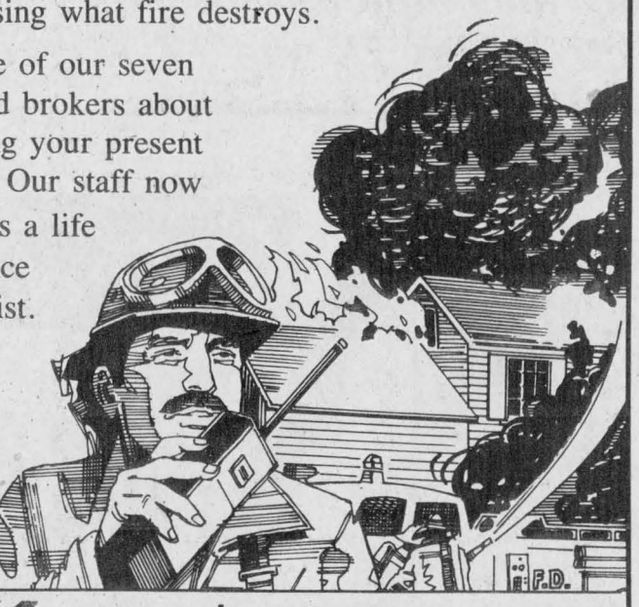

Masson Insurance Brokers Limited
8 St. George St. West
ALEXANDRIA 525-1836
"Your full service broker."
21-1c

Rock Miller Draft Network

GREEN RIVER

CREEDENCE CLEARWATER REVIVAL

DANCE
FRI., MAY 27
8 p.m.
MAXVILLE FAIR
Angus Gray Hall, Maville
Admission $5
20-2c



Come and enjoy the

MAXVILLE FAIR

Thursday to Sunday

May 27 - 28 - 29

FEATURING

Friday, May 27
GREEN RIVER
Creedence Clearwater Revival
8 p.m.

Saturday, May 28
Demolition Derby
8 p.m.
RED ROSE EXPRESS
9 p.m.

PROGRAM

Thursday, May 26
9 a.m. - 12 noon - Set up exhibits in Complex Hall
1 p.m. - 6 p.m. - Judging of Exhibits

Friday, May 27
9 a.m. - 10 a.m. - Complex Hall open for viewing of exhibits
10 a.m. - Maxville Spring Holstein Show in Arena
11 a.m. - School children's Sports Day in front of grandstand
2 p.m. - 4 p.m. - Tea in Complex Hall
7 p.m. - Earthball games in front of grandstand
8 p.m. - Green River Creedence Clearwater Revival and Pam & Paul DJ - dance in Angus Grey Hall

Saturday, May 28
9 a.m. - 4 p.m. - Complex Hall open for viewing exhibits
9 a.m. - Heavy & Light Horse Show (front of grandstand)
9 a.m. - Registered Line Classes
10 a.m. - 4-H Dairy Calf Competition (Arena)
12:30 p.m. - Goat Show
1 p.m. - Jersey Show, Ayrshire Show (Arena)
1 p.m. - Heavy & Light Horse Show program (front of grandstand)
2 p.m. - 4 p.m. - Tea in Complex Hall
4 p.m. - 5 p.m. - Exhibits removed from Complex Hall
8 p.m. - Demolition Derby in front of grandstand
9 p.m. - 1 a.m. - Dance in the Angus Grey Centre with Red Rose Express

Sunday, May 28
8:45 a.m. - English Saddle Horse Show (front of grandstand)
9 a.m. - Western Horse Show (front of grandstand)
9 a.m. - Family Ball Tournament (behind arena)
9 a.m. - Soccer Tournament - Men & Women (behind grandstand)
10 a.m. - Highland Dancing in front of grandstand (if raining, in the Angus Grey Centre)
11 a.m. - 4-H Beef Calf Competition - Arena
11:30 a.m. - Sheep Show (Arena)
12:30 p.m. - Shorthorn, Hereford and Aberdeen Angus Show (arena)
12:30 p.m. - Highland Dancing (front of grandstand) in arena hall, if raining
1 p.m. - 4 p.m. - Tea in Complex Hall
1 p.m. - Jr. King & Queen Competition, Complex Hall
1:30 p.m. - Amateur Talent Contest, Complex Hall (contest rules in Ladies Division Prize List)
3 p.m. - Dolls & Stuffed Animal Parade, Complex Hall

Clowns will entertain and paint faces on children on Friday, Saturday and Sunday
Music Sunday afternoon and evening in Angus Grey Centre with RED ROSE EXPRESS

Peter March Amusements Midway & McWilliams Wonderland Petting Zoo
Friday, Saturday & Sunday

20-2c

GREEN VALLEY DAYS

Happy fifth anniversary

It began as one local company's act of generosity, and today, it has taken on the look of a full-fledged community festival, as Green Valley Days enters its fifth year.

In 1984 — just one year after Glengarry Aggregate and Concrete opened in Green Valley — the seeds of Green Valley Days were planted. It was born from the firm's desire to provide free sand for area children's sandboxes on the last Saturday in May. The offer drew an immediate and highly positive response, and people from points all over Glengarry flocked to Glengarry AC to take advantage of the offer.

In 1985, as an extension of its successful first offer, Glengarry AC decided to offer partial loads of driveway gravel on the same day of its sand handout — about two or three yards — to homes without extra charges. No labor and trucking costs were included — only the materials delivered. Again, area residents responded with enthusiasm, and Glengarry AC trucks were on the road non-stop on that Saturday.

"It was surprising how many people needed a small load," commented company spokesperson Hortense Charbonneau.

When other members of the Green Valley business community saw the great enthusiasm people throughout Glengarry had for the company's generosity, they began to "approach us" to see if they could participate. Colette Viau of Viau Ladies Wear was among those first business people to offer a special of her own — a draw for a trip.

From there, well, the rest is history.

Balloon rides, demonstrations and business specials have all marked subsequent Green Valley Days and in this, its fifth anniversary year, the festival is becoming "more and more encouraging" said Mrs. Charbonneau.

"This year we've made a big jump in activities," she said. "I can't believe how much people got involved in it." Mrs. Charbonneau praised this year's organizers and participants for coming together in a true community effort.

Green Valley Days details and events are listed elsewhere in this special section devoted exclusively to the festival. The map at left will provide you with all the directions you'll need to visit the village's businesses.

Oh, and by the way, Glengarry AC will continue to give out sand for the kids' sandbox. Even if you don't have a child or a sandbox, however, the businesses advertised on the following pages encourage you and your family to drop by and see Green Valley — and have some fun in the process.



The stone slinger is capable of shooting stones and sand up to 30 ft. and is handy for reaching corners in the foundations of buildings and for dropping off loads in hard-to-reach places. Glengarry AC took delivery of the stone slinger two weeks ago and project it will be a very busy machine.
Staff photo — Bonnie McDonald

Glengarry A/C boasts new unit

It was a dream come true the day Glengarry Aggregate took delivery of the "stone slinger," says General Supervisor Roger Quesnel.

A far cry from a youngster's slingshot, the stone slinger is a 13-ton truck which reduces hours of hard labor to a 10-minute task. Previously, it took three men using wheelbarrels a couple of hours to unload 16-ton orders of 'clear stones' or sand used for building foundations, weeping beds, basement backfill and silo bases. Now it takes one man a fraction of the time.

Two weeks ago Glengarry AG received the truck, which is 'pretty unique in its own way,' says Mr. Quesnel.

He says contractors, to whom Glengarry AG delivers stones and sand, had been after him for quite awhile to add the machine to its fleet. While the aggregate company delivers the goods, it is the contractor's employees who must do the unloading.

Stones are loaded into the hopper and rolled onto the drop-off site on a conveyer. In addition, reaching hard-to-get-at spots is made easy; the conveyer can actually shoot stones or sand up to 30 ft. This is handy when the truck has to deliver stone to a weeping bed which may be located in a field, unreachable by truck. The stones must be unloaded into wheelbarrels and transported to the site and this is 'hard labor,' says Mr. Quesnel.

Though he won't divulge the cost of the Glengarry AG's new addition to its fleet of concrete trucks, Mr. Quesnel admitted it was expensive but worthwhile.

"A lot of companies are getting them...we had to keep up with the competition. Now that we have it, we're not going to get rid of it...it should be a pretty busy machine," he says.

And the stone slinger is less expensive to hire than the 'ready mix' trucks in the long-run because the delivery does not take as long. The concrete trucks often have to remain for several hours while unloading is taking place. There is a one-hour minimum fee to hire the stone slinger.

Mr. Quesnel says it takes one man who knows a bit about machinery and trucks, to operate the machine. It is not used to deliver gravel for driveways, he adds.

"We've just started with the stone slinger and we're really on our way. We should receive a big demand," he projects.

Glengarry AG will honor its tradition of giving away sand for childrens' sandboxes Saturday morning (May 28) from 10 a.m. to noon.

Go fly a kite in Green Valley

If they tell you to go fly a kite in Green Valley Saturday, you can take them literally.

A kite contest, part of Green Valley Days celebrations, will take place that afternoon; entries will be judged about 3:30 p.m. for functionality and originality. All kites must be handmade but there's no limit on size or shape.

Organizer Marcel Leroux says it's a good opportunity to get the family involved in a common project. He adds, "We want it to be fun and not too serious."

Several prizes will be awarded for the best kites; these could include a toy tractor, camera case, remote control toy sports car, games, videos, a telephone and gift certificates.

Balloons and popcorn will also be given away.

To get you on the road to constructing your own prize-winning kite, *The Glengarry News* has done a bit of research into kite-building.

The flat kite

You'll need one stick 36 in. long and one 30 in. long, either round and one-quarter inch thick, or strips of wood 3/8 in. wide and 1/4 in. thick.

Make a crayon mark in the middle of the 30-in. stick and a mark 9 in. from one end of the 36-in. stick. This stick is the upright. Place the two sticks in a T shape so the crayon marks are together. Glue the sticks, then wind string in an X shape around the two sticks at the point where they have been glued.

You can use special kite string, fishing line, or cotton twine both in making the kite and in flying it later.

With a small saw or knife, carefully cut a slit or notch in the end of each stick. Put a drop of glue in each slit. Now outline the kite by drawing a piece of string through each one of the slits. Knot it firmly. The glue will help hold this string in place. Let the glue dry.

Place the framework of the kite on a large piece of tissue paper, gift-wrapping paper, newspaper or thin plastic. Cut the covering so that it is two inches larger than the framework all around. Fold the 2-in. margin of the covering over the string and paste it down.

To decorate a paper kite, paint it with poster paints or watercolors, but be careful not to tear the paper.

Now you're ready to attach the kite string. The string is not fastened directly to the kite, but to two slack strings called the bridle. The bridle helps keep the nose or tip of the kite tilted upward at a good flying angle.

(Continued on Page 12)

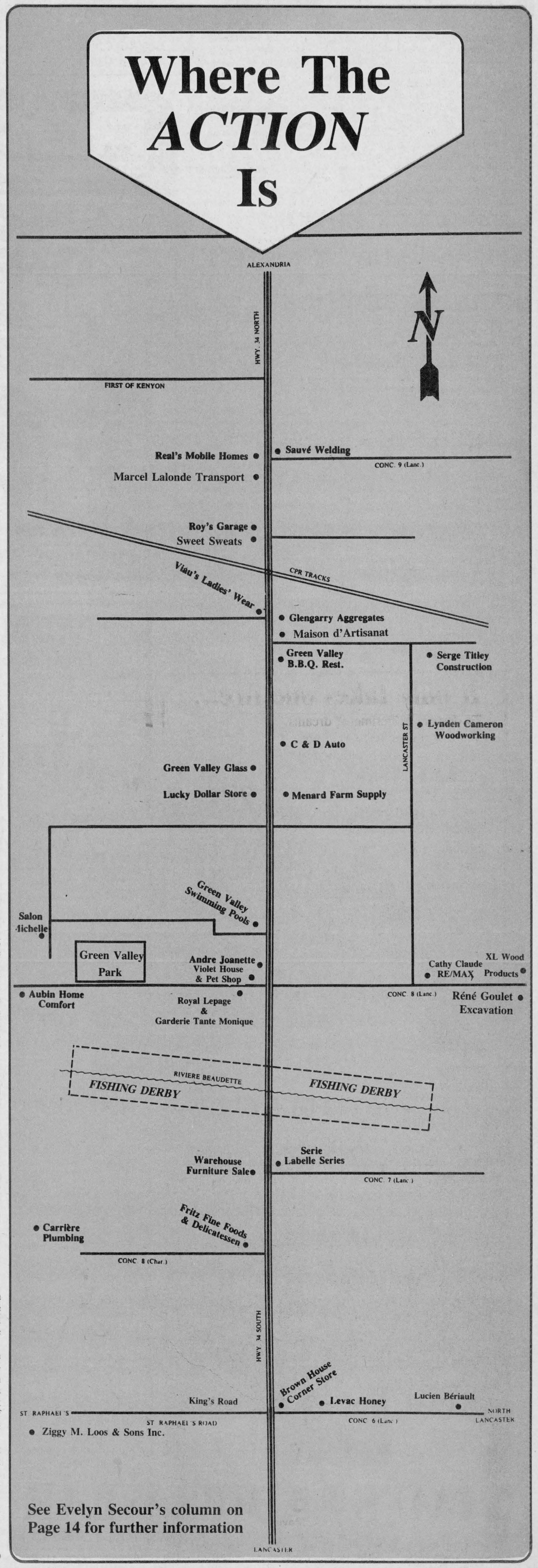

See Evelyn Secour's column on Page 14 for further information



Elaine Deguire recently opened La Maison d'Artisanat in Green Valley and says business is doing well.

Staff photo — Lesley Cadham

Cozy craft haven Green Valley's newest business addition

Elaine Deguire didn't give up the dream of opening her own craft shop when government red tape killed her plans to locate the business in a newly-renovated house near Glen Norman.

Instead, she moved her dream to Green Valley.

"It's here that I wanted to come," said Mrs. Deguire from her attractive shop, La Maison d'Artisanat, on Hwy. 34.

She and husband Camille had renovated a farm house beside their own home on the ninth concession of Lancaster with the intention of turning it into a cozy craft haven. Mrs. Deguire had even purchased white wicker furniture to blend with the whimsical ambiance. But the land was zoned agricultural and agricultural it was going to stay.

But she's pleased with her new location.

Mrs. Deguire purchases handcrafted items from local artisans Donna MacDonald of Glen Roy and Monica Starkauskus of Alexandria. In addition, she adorns wreaths, wooden spoons and hats with colorful dried flower arrangements.

In fact, her love of hand-crafting was one of the catalysts which led her to open her own little business. Her enjoyment of visiting craft shops was also a factor.

And the timing was perfect; her children, Chantal, 18, Danielle, 17 and 13-year-old Stephane are well into their school years.

She admits, "It was a risk, but if I don't try it, how will I ever know? In April, I decided to take the big step."

Every surface is laden with tiny satchels filled with scented potpourris, porcelain picture frames, stuffed toys, baskets, what-nots and incenses, just to name a few items.

La Maison is open Wednesday, Thursday and Saturday from 10 a.m. to 5 p.m., Friday from 10 a.m. to 8 p.m. and Saturdays from noon to 4 p.m.

Mrs. Deguire opens the door to a tiny room off the main shop and smiles mysteriously. "I have something in mind for this room. I'm thinking of bringing in something else that's not here in Green Valley."

CAMERON WOODWORKING

Custom-Designed

- Camro Glide Swing
- Camro Glide Love Seat
- Camro Glide Chair
- Camro Glide Ottoman-Table
- Lounge Chair
- Patio Chair
- Picnic Tables
- Umbrellas
- Patio Furniture
- Butchers' Blocks
- Coffee Tables
- Bars, Wall Units, Etc.





Lancaster Street
Green Valley

Lynden Cameron
(613) 525-3897

ROPER
OUTDOOR POWER EQUIPMENT

SPECIAL OFFER!



SAVE $50.00

Save big when you buy a new Roper garden tractor for Green Valley Days.

From 12 to 18 h.p.

~~Sale ends June 6, 1987~~

MENARD
Farm Supplies Ltd.
Green Valley 525-2190

GREEN VALLEY DAYS
SPECIAL
on haircuts for
CHILDREN
up to 12 years old
Call for information



SALON MICHELLE
Charlotte St., Green Valley 525-1803

FISHING DERBY
Saturday, 9 a.m.-2 p.m, Riviere Beaudette

Join us for
GREEN VALLEY DAYS

Saturday May 28
10 a.m. - 2 p.m.



Children's Day

HOT DOG COKE AND CAKE
$1

GREEN VALLEY DAYS BUFFET
from 6:30 p.m.

Features
ROAST BEEF and CHINESE FOOD
9.95 per person

Reservations preferred
Evening entertainment with guest singer
DIANE NOEL
Don't miss the Grand Prize Draw held at 8 p.m.

GREEN VALLEY B-B-Q RESTAURANT
Green Valley 21-1c 525-4354

VIAU'S LADIES WEAR
is celebrating
GREEN VALLEY DAYS
Wed. to Sat., May 25 to 28



CARDIGAN SWEATERS 30% OFF
ALL PLAYTEX BRAS 30% OFF
NIGHTGOWNS 30% OFF
ALL PANTS 20% OFF
2-pc. COTTON KNITS 30% OFF
FULL SLIPS 20% OFF
SUITS 20-50% OFF

All discounts off suggested retail price

SPECIAL CLEARANCE
Group of
PANTS, SKIRTS 5.00, 10.00
and BLOUSES 15.00, and 20.00

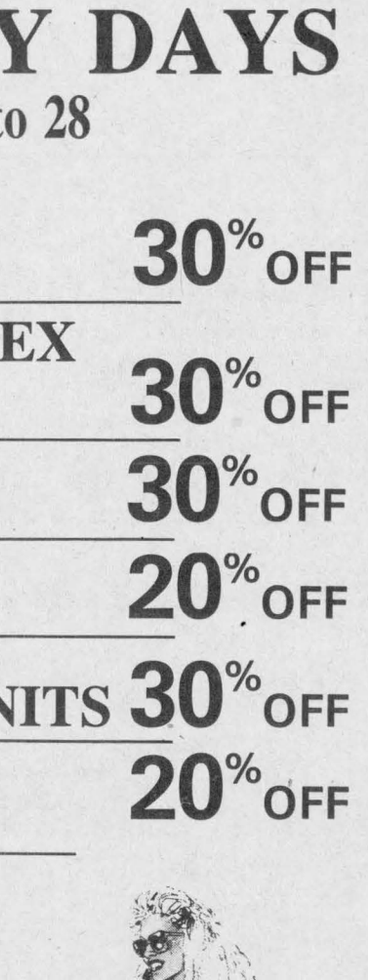

Enter the draw for the 11-piece PATIO SET value of $1,100



21-1c

VIAU'S LADIES WEAR
Green Valley Mon. & Tues. 9 to 6, Wed. & Sat. 9 to 5, Thurs. & Fri. 9 to 9 525-2992

LUCKY DOLLAR FOOD STORES
LUCKY DOLLAR
Green Valley, Ont. 525-3081

Family pak
Pork Loin Chops
3 rib, 3 center, 3 tenderloin
1.69 lb. 3.79 kg.



Fresh B-B-Q Special
Loin center cut
Pork Chops
1.99 lb. 4.39 kg.



Maple Leaf
Boneless smoked round
Dinner Ham
2.99 lb. 6.59 kg.



Maple Leaf sliced
Side Bacon
500 g.
2.99



Fresh loin boneless
Pork Chops or Roast
2.99 lb. 6.59 kg.



Cut from Canada Grade A Beef
Blade Steak
1.79 lb. 3.95 kg.



Cut from Canada Grade A Beef
Cross Rib Roast
2.48 lb. 5.47 kg.



Maple Leaf for the grill
Wieners
Regular
1.69 lb.

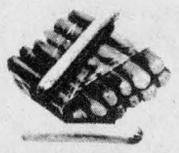

Canada No. 1
English
Cucumbers
79¢



California, Canada No. 1
New White Potatoes
39¢ lb. 86¢ kg.



Canada No. 1
Broccoli
79¢



USA, Canada No. 1
Cob Corn
4 for 99¢

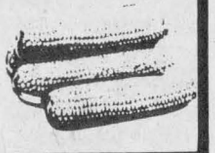

California
Red Plums
99¢ lb. 2.18 kg.



Canada No. 1
Cauliflower
1.29



Campbell's
Tomato Soup
10 oz.
39¢

Heinz
Relish
Sweet, B-B-Q, Hamburger Hot Dog and Piacaltley Green
375 ml.
99¢

Sealtest
Lemonade
1 litre
2 for 99¢

Royal
White Towels
2 rolls
99¢

Betty
Hot Dot and Hamburger
Buns
Package of 8
69¢

Garden Patch
Green Beans, Cream Style Corn, Whole Kernel Corn, Green Fancy Peas
14 oz.
2 for 99¢

Levac
Liquid Honey
500 g.
1.45

Coca-Cola
750 ml.
39¢ plus dep.

Many more GREEN VALLEY DAYS SPECIALS

WIN $100 OF GROCERIES

POLAROID CAMERA
Valued at $100

plus many other prizes

Prices in effect until store closing Sat., May 28/88.
We reserve the right to limit quantities

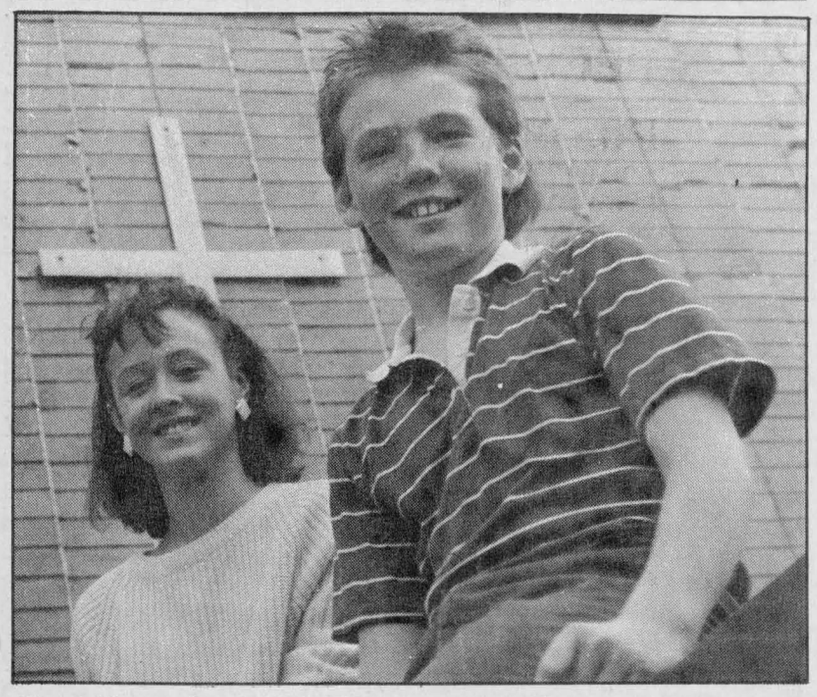

Chantal Lacombe and Billy Tuppert of Ecole Ste. Marie were winners in the "What Green Valley means to me" contest.
Staff photo — Lesley Cadham

Youths say Green Valley is the place to be

Green Valley has everything anyone could ever want in a hometown say two Ecole Ste. Marie students who recently won the 'What Green Valley means to me' contest.

Grade 8 student Chantal Lacome and Billy Tuppert of grade 7, earned first place in the competition with 47 other grades 7 and 8 students. The contest was part of Green Valley Days activities.

The poems were written in French and too much would have been lost in the translation, so Chantale and Billy reiterated to The Glengarry News the special feelings they hold for their cherised hometown.

'It's a nice little village. It has everything you want; a restaurant, Lucky Dollar store, Green Valley Glass and a church. And everybody has such nice flowers.

''I could never find another village like that,,' says Chantal.

Billy says Green Valley is a 'place where the people are nice and there's lots of stuff to do.' It's also 'really free;' great for relaxed and easy living. And besides, he says, it's the home of C&D garage, Green Valley Swimming Pools and the Lucky Dollar store.

Advertising YOUR BEST MEANS FOR SELLING

We're celebrating
GREEN VALLEY DAYS
with a draw for
100 LITRES OF GAS

Courtesy of
C & D Auto
& McEwen Fuels



Tickets with every 15.00 purchase on
Friday and Saturday
May 27 and 28

C & D AUTO SERVICE
Green Valley 525-2997

SAVE Up To $1,500
ON A GRAVELY SNOW BLOWER

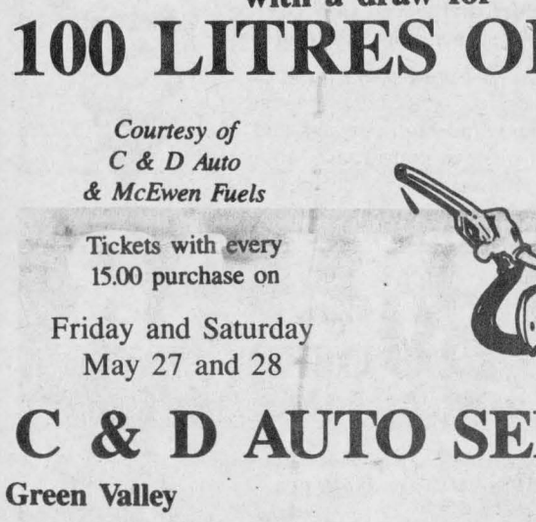

*5-YEAR LIMITED WARRANTY.

Take advantage of this special offer while quantities last.
Offer valid on new equipment only.

PURCHASE ANY
GRAVELY PROFESSIONAL 'G.' 4 WHEEL TRACTOR
COMPLETE WITH A 40", 50" or 60" MOWER
AND SAVE UP TO $1500.00
ON THE PURCHASE OF A 40" or 48" SNOW BLOWER

GREEN VALLEY DAYS SPECIAL
Gravely lawn tractor
model 1238-H hydrostatic
with 38" mower deck.
Reg. $4,100.00
SAVE $600.00 **Only $3,500**
Offer expires May 31/88

GRAVELY
SOLD AND SERVICED THROUGHOUT CANADA FOR OVER 40 YEARS.
SEE YOUR PARTICIPATING DEALER FOR MORE DETAILS.

ZIGGY M. LOOS & SONS INC
Authorized Sales and Service
Bearings, Seals, Hydraulics, etc.
King's Road (West of St. Raphael's) 347-2961
7-Day Emergency Service

Join the fun during
GREEN VALLEY DAYS

Fill in a coupon to win this beautiful
11-piece PATIO SET
(Valued at $1,100)
Now on display in our showroom

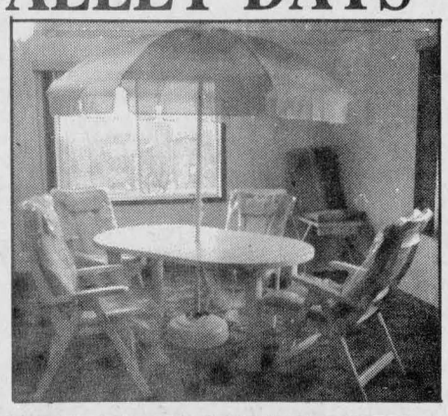

MANY IN-STORE SPECIALS
too numerous to mention
- Chemicals
- Games
- Accessories
- Patio Furniture

GREEN VALLEY SWIMMING POOLS
Now Open Sundays — 1 p.m. to 3 p.m.
Monday to Friday, 9 a.m. to 6 p.m.
Green Valley 525-3743

Green Valley Days Specials

4-pce. white WICKER SET $399
Reg. $449.00

Round pedestal
TABLE 192-2
AND 4 CHAIRS $659
No. 35, low back
Reg. $699.00

7-pce. KITCHEN SET
Table, 2 ext., 4 side chairs, 2 arm chairs. Reg. $969.00 $889

5-pce. SECTIONAL SOFA $658
Reg. $699.00

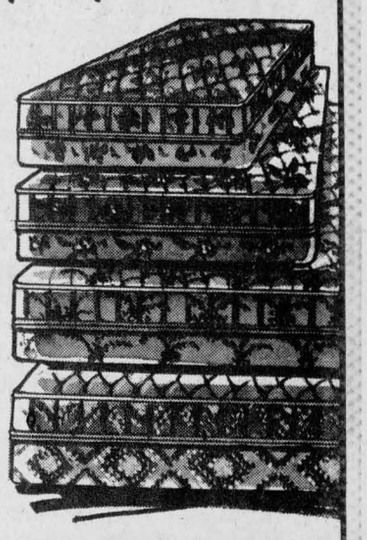

Top Quality
Box Springs & Mattresses
Come see! ! !
Compare our Product & Prices

WAREHOUSE FURNITURE
Hwy. 34, Green Valley 525-1596

Last week's advertising in the paper
should have read
UNTIL THE END OF MAY
you will
$AVE 25%
at
Vitrerie GREEN VALLEY Glass Ltd.



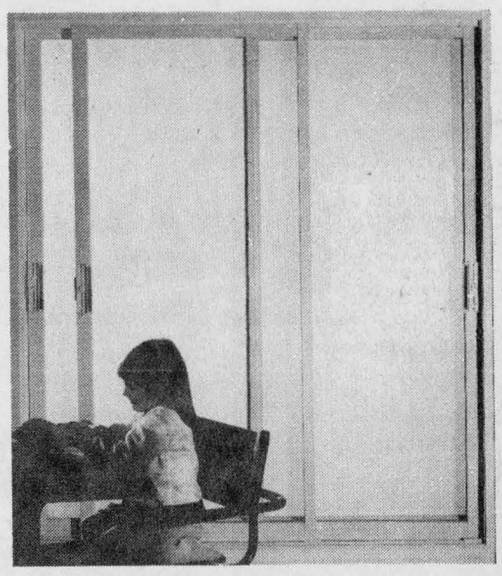

All our insulated
Made-to-measure
Windows & Doors
are now substantially reduced during our
GREEN VALLEY DAYS
$PECIALS

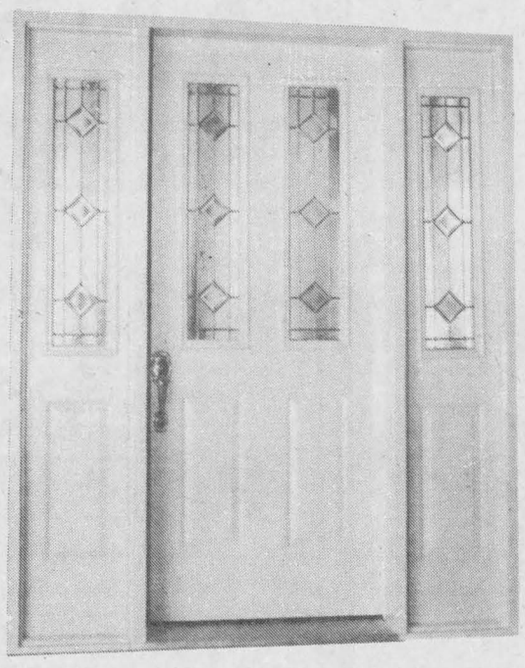

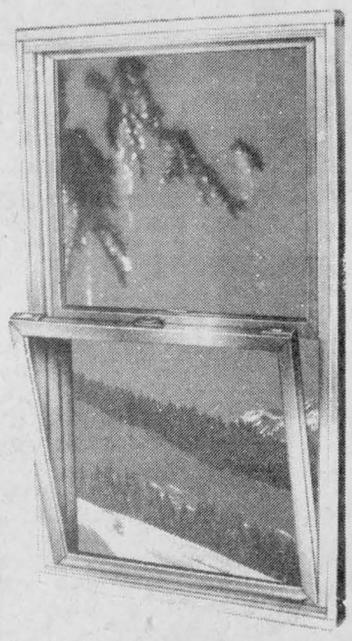

For more information
see the experts at...

Vitrerie GREEN VALLEY Glass Ltd.
Green Valley, Ont. 525-2704

Go fly a kite in Green Valley

(Continued from Page 9)

To make the bridle, put the kite on the floor or on a table so that the paper covering faces you. Tie one end of a piece of string 40 in. long to the top, and the other end to the bottom of the upright kite stick. Tie a second piece of string 34 in. long to the two ends of the cross stick.

Pick up the two strings of the bridle at the point at which they cross and attach the end of your reel of kite string at this point. After trying out your kite, you may find that you need to adjust the length of the bridle string so that the kite flies well.

A flat kite also needs a tail. The weight of the tail helps keep the bottom of the kite down and the nose tilted up and also steadies the position of the kite in the air. It acts somewhat like the rudder of a ship. When the wind pushes the kite too hard in one direction, the surfaces of the tail act as an opposing force to the wind so that the kite can remain steady.

To make a tail, you'll need a piece of string at least 8 ft. long. After you've flown the kite,, you can adjust the length of the tail if necessary. Cut some cloth into 6x2 in. pieces, or fold 6x4 in. pieces of tissue paper into several lengthwise pleats and unfold the pleats at each side. Attach each piece of paper or cloth at its center, to the tail string. Leave 6 in. between pieces. Tie the tail to the bottom of the upright kite stick.

Bow or Eddy Kite

The bow kite is one of the best fliers. To make this kite, you need two flat sticks, each 36 in. long, one-quarter of an inch thick and three-eighths of an inch wide. One will be the bow stick and the other the upright. Make a crayon mark in the center of the bow stick. Then soak this stick in water until it is soft enough to bend. Tie a string at one end and bend the stick so that the bow is about 4 in. high. Now tie the string to the other end of the bow stick. Mark the center of the bowstring with crayon.

Put the bow stick and string down flat on a table with the stick facing you. Make a crayon mark on the upright stick 8 in. from the top. Place the upright stick ont he bow stick so that the two form a T. The crayon marks on the two sticks should meet. The upright stick should also pass over the crayon mark at the center of the bowstring. First glue and then tie the string to the upright stick at this point.

Notch the four ends of the two sticks and outline the framework of the kite with string as you do in making the flat kite. Place this framework, bow stick down, on a piece of tissue paper or light cloth. Cut the covering, allowing a 2 in. margin all around. For this kite the covering must fit somewhat loosely, so fold over only a little more than an inch of the 2 in. margin and paste down the edges. When you paste the covering, be sure to leave the bow stick and string free.

When the paste is dry, push the bow up and out into the covering of the kite, so that the kite is no longer flat, but curved out. Attach a bridle like the bridle of a flat kite.

Celebrating our
10th ANNIVERSARY
1978 1988



NATURAL HONEY
of
CLOVER
& Buckwheat

MARCEL LEVAC

Green Valley, Brown House
East of Caution Light

Open year-round
613-347-3480

Celebrate GREEN VALLEY DAYS

THE DIESEL LAWN MOWER.



Kubota has a whole new way to cut the grass. It's the first diesel lawn and garden tractor in the country.

Kubota's G-Series lawn and garden tractors come with water-cooled 2- or 3-cylinder diesel engines. They're built to outlast ordinary gas mowers by several seasons.

There are four G-Series models, from 10 to 14 horsepower. They all have live front PTO shaft drive to the mid-mount mower. You can choose a hydrostatic transmission. And you can choose a variety of implements including a snowblower, tiller or front blade.

So don't let the grass grow under your feet. See the G-Series soon.

KUBOTA®
Nothing like it on earth.™

From 10 to 80 h.p., 2 and 4 wheel drive
Stop in and test drive one today

MENARD
Farm Supplies Ltd.
Green Valley **525-2190**

Green Valley Days
Specials
15% OFF
SAUSAGES
for your B-B-Q

- Bratwurst
- Knockwurst
- Krainers
- Wieners
- Weisswurst



FRITZ FINE FOODS and DELICATESSEN
Fritz & Mary Leicht
Conc. 8, Charlottenburgh
Green Valley
525-2909

ROYAL LEPAGE
Real Estate Services Ltd. Realtor
9th Road West, Green Valley, Ontario K0C 1L0
1-613-525-4163

Robert Poirier	Charlie Tobin	Pierrette LeBlanc	Sylvia Norman
Green Valley	Long Sault	Iroquois	Alexandria
525-4163	534-2029	652-2628	525-2032



SPECIALLY PRICED FOR GREEN VALLEY DAYS
Hwy. 34, just south of the village: Handyman's favorite or for you who prefer to renovate to your own taste. The potential to make this your dream home is fantastic. Large mature trees on corner lot 174'x 244'. Call to arrange a visit. M.L.S.

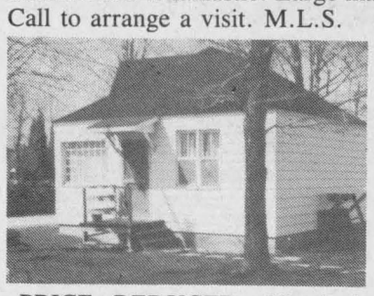

PRICE REDUCED: Westley's Point, 2-bedroom summer cottage on clean 50'x 100' lot. Main Street location with rights to Lake St. Francis. $29,900. M.L.S.



COMMUTER SPECIAL: $69,900. Two acres with cozy two-bedroom country home, sunken living room with stone fireplace, master bedroom with cathedral ceiling. Apple trees and garden area. M.L.S.

BUILDING LOT: Special for this week, $9,800. 2 miles east of the village. M.L.S.
Drop in and fill out your chance to win the fabulous patio set.

SPLASH HAPPY

Dive into the new swimwear collection for Summer 1988: Bright dazzling colors and bold, daring cuts for undaunted action



This summer's swimwear news is briefer than ever: Hot colors, glitters and hotter shapes in slick, stretchy fabrics that take the waves with confident comfort. Better yet, they're sure to get some action on the shore!

Go as bare as you dare...
One-piece suits with scooped backs and high-cut legs and two-piece suits to make waves in sizzling new designs

AEROBIC WEAR
Balance of Stock
50% OFF
Thurs., Fri., and Sat.

HOURS:
Mon. to Fri.—4:30 p.m. to 8:30 p.m.
Saturday—10:00 a.m. to 4:00 p.m.



Sweet Simple

Green Valley 525-4232
17-1c



SAVE 10%
on all
Gifts and Crafts
during
Green Valley Days
• Art • Wooden Crafts
• and Craft Supplies
La Maison d'Artisanat
(Across from Viau's Ladies' Wear)
Green Valley
525-5020
Open: Wed., Thurs. & Sat., 10 - 5
Friday, 10 - 8
SUNDAYS, noon - 4

Green Valley
More than a name

Come Enjoy
GREEN VALLEY DAYS

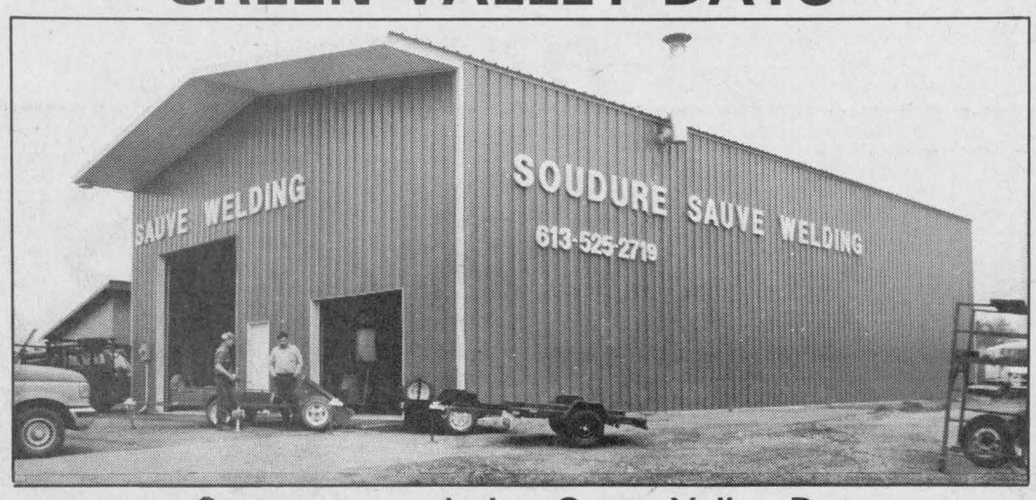

Come see us during Green Valley Days
Fill in a coupon for a chance to win a PATIO SET
Valued at $1,100

GREEN VALLEY DAYS SPECIALS
10% OFF TRAILERS IN-STOCK
and on orders placed Saturday, May 28
FREE Ball with all 1 7/8 trailer hitches installed

SAUVE WELDING Reg'd
Hwy. 34, Green Valley **525-2719**

We are celebrating our
5th ANNIVERSARY
FREE SANDBOX SAND

Saturday, May 28, in our yard at
Green Valley from 9 a.m. to 12 noon only
Bring your own container

DON'T FORGET PARTIAL LOADS OFFER

We will be delivering partial loads of aggregates at no extra delivery charge
Saturday, May 28, from 9 a.m. to 12 noon only
Please book your order before 3 p.m. Thursday, May 26
Due to scheduling of drivers and routes we regret that we can't accept partial loads booked after the above deadline.
Please call us for a FREE Estimate of your needs
We Do Our Level Best

GLENGARRY
AGGREGATES ⚜ CONCRETE
Green Valley, Ont. **525-1750**

GREAT IN VALUES

GREEN VALLEY

DURING GREEN VALLEY DAYS

30 Vehicles Especially Priced and Displayed For This Event
From the Economical Pontiac Firefly up to the Luxurious Cadillac
and the Hard-working GMC S-15 and GMC Full-Size Pick-ups

Here are some examples of our Super Prices

PONTIAC FIREFLY

Stock #8-272

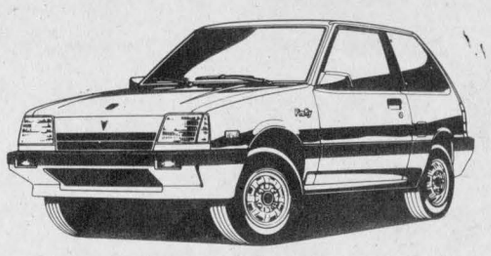

As Low As $7,399

PONTIAC SUNBIRD

Stock #8-400

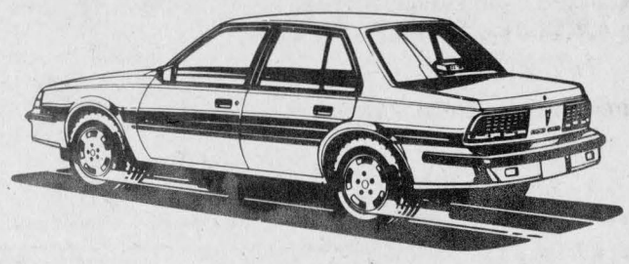

As Low As $9,891

PRICES CLEARLY MARKED ON ALL SALE PRICED VEHICLES



GMC S-15 PICK-UP

Stock #8-337

As Low As $8,686

PONTIAC 6000

Stock #8-138

As Low As $13,488



SALE ENDS MAY 31 at 8:00 p.m.

YOUR CHOICE

FREE Air Conditioning, or
FREE Automatic Transmission, or
$500.00 OFF on Selected Models
plus
$500.00 CASH BACK on Designated Vehicles

LADIES' NIGHT

Wednesday, June 1/88 from 7:00 to 9:00 p.m.
Ladies: Plan to attend and hear a seminar on How to Buy A Car plus learn about Do-It-Yourself Maintenance and Emergency Procedures. We care about your safety.

Absolutely No Charge — Coffee and Donuts served
Reservations are not necessary but please call
Gilles Gareau at 525-2300 for a good seat.

Prices reflect all rebates assigned to dealer

During Green Valley Days, Visit the Lady and the Boys at...

Roy's GARAGE (Green Valley) LTD.

Green Valley, Ont.

THE PRESIDENT'S TRIPLE CROWN
YOUR TRIPLE CROWN WINNING DEALER

PONTIAC
BUICK
Cadillac
GMC Trucks

We treat you Royally

525-2300

Annual event in full swing

GREEN VALLEY
Evelyne Secours
525-1350



For those who didn't read my column last week, don't forget our town is in full swing celebrating Green Valley Days this week. The big day is Saturday, starting in the morning, with sand being given away from 10 a.m. to noon. at Glengarry AG.

Starting at 1 p.m., the big fishing derby for all from Alexandria, Green Valley, Glen Norman, Lancaster, etc.; come on and join the fun. It's worth the effort for $100, you could be named the champion of the fishing derby. Come on, Moms, bring your children for an afternoon of fun they'll not forget.

Remember, all week there will be sales at every merchant and also free coupons for a chance to win the patio set. There will be prizes given away all afternoon for different contests. These prizes and donations were provided by the friendly merchants of Alexandria and Green Valley, and it's a way of saying thank you for your patronage and encouragement.

Watch for the nice big balloons which will be floating in the air opposite every merchant and the nice banners from the Chamber of Commerce of Alexandria.

For more details, call Nathalie at 525-2704. The draw will be held at night at the BBQ.

Let's hope for nice warm weather. Good luck kids, see you all at the fishing derby!

Congratulations to Judy Poirier (Seguin) wife of Leo of Green Valley who had the honor of becoming the second best nurse of the year, at Hawkesbury General Hospital. Bravo Judy, for work well done and for caring so much for your patients.

Don't forget, members of L'Union Culturelle of Green Valley will be going to Glen Robertson on Monday (May 30), for their "Congrès," and don't forget your meeting June 1.

Blessing of the cars

On Sunday, May 22, on the occasion of the long weekend, Father Gerald Poirier blessed all cars after each mass. This is a custom that Father does every year.

Convention

Emile and Colette Viau, Réjean and Gisèle Campeau of Green Valley will be among the Grand Knights at the convention in Toronto to be held from Friday to Monday at the Royal York Hotel Victoria Day weekend.

Still in hospital

Just heard that Martine Charbonneau (Legault) is still in hospital and was going through more surgery this week. Don't worry Martine, we are still praying for you.

* * *

Best wishes to my brother-in-law, Peter Pupetz who went through surgery last week in Cornwall General Hospital.

The Seguin family

Rene and Olive Seguin of Green Valley must be proud of their sons for having played 14 straight years with the Alexandria Glens.

When Olive gave birth to these boys, she never thought she would have so many hockey players.

It started 14 years ago when Paul joined the Glens; then came in Léo, followed by Norman, and another brother Leonard, who graduated this year. Just imagine the games Rene and Olive attended, besides driving those boys to practices, etc. There is still little Dean, who in a few years may be wearing the Glens sweater; let's all hope for him.

Olive and Rene get a good hand of applause for caring for your sons and letting them play such a good sport, and for sacrificing your spare time.

Also, nephew Kevin won a trophy this year for most valuable player.

They say that Andy also played hockey with St. Raphael's in different leagues. By now, the family must know how to cheer. Go! Go! Go! Hurrah! Keep it up.

* * *

Happy birthday to Fernande Montpetit, Germaine Boyer, Nicole Robinson and Annette Rozon.

* * *

Congratulations to Jacqueline Leger of Green Valley who was chosen the Daughter of Isabella of the year at the May 18 meeting.

* * *

I'm sorry — the quilt that was donated for a raffle last week for the Daughters of Isabella, was made by Colette Michaud (Bertrand) not (Menard) as written last week.

* * *

Congratulations to Lucie Lajoie, daughter of Jean and Micheline Lajoie of Alexandria, who came in first for ESRG. As we know, Lucie competed against students of Ontario, Quebec and Labrador for the Lions Club. Your aunts and uncles from Green Valley and the surroundings are proud of you. Bravo, Lucie!

Historical data centre for St. Elmo started

ST. ELMO
W MacKinnon
527-2348



Mr. and Mrs. Alex McKinnon of St. Elmo east visited this past weekend (May 21-22) with their son Norman and his wife Evelyn and their family at Newmarket, Ont.

* * *

The informal committee for initiating the historical data centre for the St. Elmo community met on May 17 and discussed matters pertaining to the proposed historical project. The general consensus of the meeting was an interest in the organizing of a seniors group for the community and that such a group could be helpful in the promotion of the historical project. There wa a consensus of opinion also that a book about the history of St. Elmo would be a good project for a longer period of time with regard to its production and publishing.

Interesting letters and material about the history of St. Elmo have been received from Edith Ferguson of Toronto and Archie Ross of Barrie, Ont. Archie Ross taught school at St. Elmo east and was president of the St. Elmo Literary Society in 1933. Mr. Ross recalled many happy memories of the social life and activities of the St. Elmo community in the period of the early 1930's. Mrs. Alpin MacGregor of Williamstown who taught school at St. Elmo east around the same time has given written historical material along with pictures concerning the school and Gordon Church of St. Elmo. Sybil MacPhee brought a copy to the meeting of the constitution of the St. Elmo Literary Society in the early years of the society.

* * *

A meeting to form a seniors' group at St. Elmo will be held in the church hall on Monday (May 30) at 8 p.m. Seniors of 50 or more years of age are especially invited to come to the meeting.

GLENGARRY TIRE INC.
Sales & Service
On The Spot Road Service
Tél.: (613) 874-2727
Night Calls:
Gilles (613) 874-2727 Ron 347-7519
Glen Robertson, Ont. 17-tf

ROZON
INSURANCE-AGENCY INC.
5-YEAR TERM DEPOSITS
Compound Interest 10.25% 21-tf
Competitive Rates
Call (613) 347-7600

A palette of SPECIALS
1938-1988
Chateau
INTERIOR
58-021 White $18.50 Latex Primer Sealer
38-015 White $19.50 Flat Latex for Ceilings
50-050 White $19.50 Alkyd Primer
38-088 Super White $22.50 Super Latex Flat Enamel
78-088 Super White $22.50 Super Latex Semi-gloss Enamel
70-050 Super White $22.50 Semi-gloss Enamel Alkyd
70-075 Super White $22.50 Pearl Finish Alkyd
YOUR FRIENDLY DEALER
E.R. CAMPEAU INC.
Building Material and Paint
Direct Ontario Line - 347-3436
or Toll-Free 1-800-363-5148
1115 St. Patrice, Dalhousie Stn., Que.
Mon., - Fri., 8 a.m. - 5:30 p.m.
Sat., 8 a.m. - 3 p.m.
19-21-1c

Don't Blink. You'll Miss It.
Prelude Si
With 135 hp, no question the new Prelude Si has more power than you've ever seen in our dealership. Yet it's anything but raw power. The Prelude Si balances performance with power-assisted front and rear disc brakes, power-assisted steering, radial tires, and a lower centre of gravity. When you're going all out for an exhilarating drive, it's better to do it with your eyes open.
5 YEARS WARRANTY 80,000 KM
For your convenience
Our Service Dept. is open
Saturdays from 9 a.m. to 1 p.m.
Please call for an appointment
CORNWALL HONDA
1200 Brookdale ave.,
933-7558
HONDA
21-1c

COME TO SENSATIONAL
St. LAWRENCE COUNTY
A PLACE FOR ALL SEASONS
ONE of our MANY exciting Events is..THE NORWOOD VILLAGE GREEN CONCERTS
GALA OPENING CONCERT... SUNDAY, MAY 29, 1988...6-9 P.M.
JEAN REDPATH...SCOTLAND'S PREMIER SINGER...7 BBC SPECIALS INCLUDING "HOW TO BE CELTIC"...ONE OF ONLY 4 PERFORMERS INVITED TO SING FOR THE QUEENS JUBILEE AT EDINBURGH CASTLE... REGULAR APPEARANCES AT EDINBURGH FESTIVAL...24 ALBUMS INCLUDING 6 ROBERT BURNS SONGS ALBUMS (20 ARE PLANNED).....AND
THE BRIGADOONS....GLENGARRY'S OWN!
FREE..(PASS THE HAT)...BRING YOUR LAWN CHAIRS. NORWOOD IS 15 MILES SOUTH OF MASSENA ON ROUTE 56.
RAIN SITE...NORWOOD-NORFOLK SCHOOL AUDITORIUM...RT. 56, 2 miles north of Norwood. RAIN SITE RESERVATIONS...315 353 2437 weekdays after 4 P.M. until May 26
For more information about sensational St. Lawrence County contact us at:
St. Lawrence County Chamber of Commerce • Drawer A-T • Canton, N.Y. 13617-0435
21-1c

Ford YT-16 Yard Tractor
SWEET SIXTEEN...
The Versatile and Affordable Ford Yard Tractor!
0% FINANCING for 12 MONTHS
Other Super Low Rates Available
OR SPECIAL DISCOUNTS FOR CASH
Ask Us For Details
When you have a lot of yard jobs to do, you're going to need a lot of tractor. That's exactly what you get with a Ford YT-16 yard tractor. It does so many jobs so well...mows, tills, hauls and a lot more.
• 5-speed gear model YT-16 and hydrostatic YT-16H, both with choice of optional 42-inch or 48-inch mowers.
• 16-HP twin-cylinder Briggs & Stratton engine.
• Ford Accu-Set speed control to set and maintain precise speeds.
• A full complement of attachments for added versatility and year-around use...from mower decks to tillers to snow blades and throwers.
• Quality built. Ask to see the Ford two-year limited warranty.
• Full service and fast parts availability.
TROTTIER
FARM EQUIPMENT LTD.
Hwy 43, Alexandria 525-3120
21-1c

WAREHOUSE PRICING
AND SERVICE TOO—ON POOL CHEMICALS AND ACCESSORIES
BEFORE YOU BUY SEE US FIRST
SPECIAL PURCHASE on SEALED AIR SOLAR BLANKETS
HEAT SEALED NOT STITCHED
RED HOT WAREHOUSE PRICES
18' Above ground $45.50
21' Above ground 61.95
24' Above ground 79.95
28' Above ground 109.95
14' x 28' inground 89.95
16' x 32' inground 117.95
18' x 36' inground 148.95
20' x 40' inground 183.95
BACK AGAIN BY POPULAR DEMAND
Look At The Difference
All Vinyl Coated Top Rails
10 Yr. Warranty
Fully Equipped
24 ft. ABOVE GROUND $1799
Mermaid Inground Pools
Quality Pools ... For A Lifetime
Grosfillex Jardin
Includes: 7 ½' Tentilene Umbrella with stainless steel pole and crank
$299.95 special
limited quantities
SEASON OPENER
KREEPY KRAULY
Automatic Pool Cleaner
The One That Works
$549.95
GIANT PUCKS
200 g.
40 Pucks
$67.95 (8 kg.)
BUY 2 GET 1 FREE
4 L. Chemex Algaecide
FREE COMPUTERIZED WATER ANALYSIS
Bring in a water sample and we will balance your pool water so you can maximize the use of your chemicals.
INCREDIBLE PRICE
SPECIAL BULK PURCHASE
Limit 1 per Customer
Dry Granular Chlorine
$103.95
CAMERON'S POOLS
A Division of Cameron's Insulation
331 PITT STREET, CORNWALL
ASK ABOUT OUR IN-STORE REVOLVING CHARGE ACCOUNT
938-9442
HOURS:
Mon.-Thurs. 9-5
Fri. 9-8, Sat. 9-5
VISA MasterCard

St. Finnan's concert was a real hit

DUNVEGAN

Mary MacCaskill
527-2855



The highlight of this week was the annual St. Finnan's concert. Bands from GDHS performed marvellously and the Dunvegan area was well represented by Julia Addison, Julie and Renée Bonin, Ed and Saskia Funnekotter, Tracy Lucking, Debbie and Karen Schmidt, Anne and Joanne Vallée and Kathy Williams. For me, the apex of the evening was the senior band's skillful rendition of Bach's "Prelude and Fugue in B flat minor." Outstanding!

Congratulations to our most talented youngsters and their teachers, Mr. Girard and Mr. Vaillancourt.

* * *

Allison Arkinstall, daughter of Gwen and Stewart has summer employment in Brooks, Alberta. She will be working at an agricultural college in the research department. How lucky you are Allison, to have found a job before the term is finished. Good luck and enjoy Alberta.

* * *

I was happy to hear the bookmobile will still be with us. That means the familiar blue bus will be around tomorrow (Thursday) for your reading pleasure.

* * *

Did you plant your garden between the showers on the traditional Victoria Day planting weekend? Actually, the surest way to transmit disease from one plant to another is to work amongst them when they are wet.

An arbitrary date such as May 21/24 may not be the ideal time to put in those tender tomatoes, cucumbers and beans.

A better indicator is the perennial plants in your area. I watch the lilac bushes. When they are in bloom, start planting those tomatoes!

Lilac bushes? Yes, don't laugh. Lilac bushes and other plants are sensitive to atmospheric conditions. The folklore of using plants as indicators has been elevated to a science called phenology.

Corn growers especially may be interested in this newest of sciences to evade corn borers.

Last year's May-June issue of *Harrowsmith* has an article on using plants as timepieces.

Phenology is not infallible however. Our lilacs are due to bloom any day now, but other lilac bushes in the area have already bloomed. The Agricultural College at Alfred tells me we will probably have a killing frost between June 10-13. So cover your tomatoes.

Gardening is a favorite hobby of mine. If you have a gardening question, drop me a note or give me a call. I'll try to answer in this column. I don't pretend to be an authority on horticulture, but I can check with folks who are and pass the information along.

Brigadoons in Norwood

Glengarry's own Brigadoons will entertain at the Gala Opening Concert of the Norwood Green Concert Series in Norwood, N.Y., Sunday.

The group will share the program with Jean Redpath, a singer from Scotland.

The Brigadoons have performed at the Norwood concert for the past five years and also entertained Queen Elizabeth during one of her trips to Ontario. The group also boasts three record albums.

Band members are Robert Taylor, Denis Carr, Patrick Kelly and John Smith.



Blowing them away

A performance by musicians from Washington, D.C.'s Paint Branch High School elicited hefty applause from Ecole Secondaire Regionale Glengarry (ESRG) students, May 13. The Washington group was on a week-long exchange to Glengarry; ESRG/GDHS students went to Washington last month. From the left are Grade 10 student George Wofford and Bruce Horne, Grade 12.

Move for water in Alexandria

Alexandrians will pay $1 more a month for their water, effective June 1.

Alexandria town council approved the Public Utilities Commission 5.3 per cent rate hike at the May 17 council meeting. This means water tax bills, previously $14 per month, will rise to $15.



Thanks for your help

Dot Taylor, chairperson of the local chapter of the Canadian Cancer Society, presented a Certificate of Appreciation to *The Glengarry News* in recognition of coverage provided to the Society's local chapter in recent years. Publisher Joe Banks accepts the award on behalf of the newspaper.

The Glengarry News
525-2020

The masculin look is casual and confident

Men's SPRING JACKETS 3.00 OFF

Men's CASUAL PANTS Plain, rugby and pattern from 25.99

Polo & Golf SHIRTS Short & long sleeve ass't colors from 18.99

Polyester cotton SHIRTS Short sleeve ass't colors from 18.99



HIS ♥ HERS BOUTIQUE

"Where customers are always number one"
Two Nights of Shopping Thurs. & Fri. 9-9
(Across from IGA)
421 Main St. S. 525-3808

It's Our Spring HOME SALE

DELUXE GAS BBQ To Be Drawn This Weekend
Details in store



It's 100% Solid WOOD! Colonial Charm And Comfort Are Main Ingredients For This Dining Room Beauty!

Looking for solid value? Here's the answer... every piece is handsomely constructed from 100% solid wood – a hardwood that will provide for years of family dining and entertaining. The components are individually sale priced so that you can choose the pieces you need all at special Home Sale Savings.

5 Piece Suite including: Table with extension, 4 solid wood chairs

All 5 Pieces $499

Spacious Hutch and Buffet 2 Piece Unit $668
Corner Cabinet $388



You Know That Palliser Means Value For Your Money...And So Much More! This Stunning Contemporary Bedroom Group Is The Evidence!!

PALLISER



Night Tables Available At Home Sale Savings, Now!

You never imagined completing your master bedroom with leading design and craftsmanship...and having to pay so little! The stunning "Village Oak" finish is rich and warm...just as it should be for the room of your dreams. Expert Palliser craftsmanship and fashionable design will provide you with many, many years of pleasurable use.

This is all included in the one low, low Home Sale price:

- 2 door/3 Drawer Dresser
- Mirror
- 54"/60" Headboard
- Super Size Armoire Chest

All 4 Pieces HOME SALE: $598

Braemore Convertibles



Full 2 Year Warranty On Heavy Duty Sofa Bed Mechanism

Look At This For Style...And It's A Sofa Bed! Full Size Sofa Bed

Believe it or not...this stunning contemporary styled sofa actually opens up to a full size bed with a deluxe spring filled mattress! It's ideal for guests and makes the most clever use of decorating space you've ever seen! The bed features a TV, bed/reading tray...and notice the beautiful flared arm and semi-detached back cushion.

HOME SALE: $548

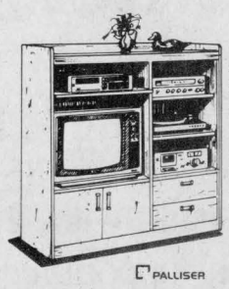

Present Home Entertainment Beautifully With Fine Palliser Furniture!

Every home entertainment item is placed just right! A stunning piece of furniture for your home...and there's a special shelf for your television, a glide-out shelf for your VCR...and spacious stereo component shelves that are behind gleaming glass doors! There is ample concealed storage for your records and tapes. The contemporary unit features a "Village" Oak finish that's easy to care for and maintain.

PALLISER

Entertainment Centre HOME SALE: $258

These Savings And More For You...At Your Local Cantrex Member Store!
Cantrex...a Cross Canada Group of Fine Home Furnishings Stores With A Combined Buying Power That Guarantees Savings For You!

Member of CANTREX YOUR COAST TO COAST NETWORK FOR VOLUME SAVINGS!

You'll Always Do Better At...

MARCEL TV-FURNITURE

VISA MasterCard

Ask about our in-store credit card MARCEL TV-FURNITURE

369 Main St., South Alexandria 525-3692

At Scotiabank, the privileges of age start when you're as young as 59.

SCOTIA Plus

If you're banking somewhere else, you'll probably have to wait until you're 60 to enjoy the benefits that Scotia Plus offers at 59.

It's worth thinking about.

Scotia Plus gives you a long list of free services that you can get with **any** Scotiabank account. And, you can also earn **½% bonus interest** above our normal rates on both Daily Interest and Blue Chip Savings Accounts.

There's no charge for chequing and withdrawals*, personalized cheques, pre-authorized payments, utility bill payments normally accepted at Scotiabank, transfers between accounts, post-dated cheques, stop payments or certified cheques.

There's no sales commission on travellers cheques, bank drafts or money orders. Safety Deposit Boxes (where available) and Safekeeping Services are offered at a discount off our usual charges. Foreign currency cheques are processed free.

Interest can be credited monthly – with no interest rate reduction – on Term Deposits of $5,000 or more with terms of one year or more.

Ask how you can get all these Scotia Plus benefits at any Scotiabank branch...a year or so before you reach 60.

*Applies to all accounts except The Gain Plan Investment Savings Account

Scotiabank

CLEARANCE

Of Pre-Built and Undeliverable

WINDOWS & PATIO DOORS

Saturday, May 28

at 7:00 a.m.



First Come—First Served

OVER 400 UNITS MUST GO!

Choose from

THERMOS, CASEMENTS, SLIDERS & DOUBLE HUNG

THESE ARE *NOT* SECONDS

These windows and doors were undeliverable due to being custom-built with the incorrect measurements. This is an ideal opportunity for you to really save on Top-Quality windows if you are thinking of building or renovating.

50% OFF LIST PRICE

FARLEY WINDOWS INC.

Macdonald Boulevard **Alexandria**



Glengarry Stars player Grant Maley couldn't stop John Cadieux from putting in a good kick for the Old Timers during the Gerald MacDonald Soccer Tournament, Sunday. The Old Timers were defeated by the Stars. Staff photo — Lesley Cadham

Greenfield, Stars win

The Glengarry Stars and Greenfield ladies' team walked off with titles in the fourth annual Gerald MacDonald Soccer Tournament, staged at the Lochiel Soccer field, Sunday.

The Stars squeaked out a 1-0 win over Glen Sandfield in the men's final, while Greenfield won 3-2, in penalty shots to defeat Alexandria B in the women's championship contest.

The Stars earned a berth in the final following a 3-1 semi-final win over Pine Grove. Glen Sandfield advanced with a 5-1 win over Martintown.

On opening-round games, Martintown beat Greenfield 2-0; Glen Sandfield nipped Glen Nevis, 2-1; Pine Grove doubled Alexandria, 6-3 and the Stars blanked the Old Timers, 2-0.

Greenfield needed penalty shots in a 3-1 victory over Dunvegan in a women's semi-final game, while the other semi-final contest saw Alexandria B nip Laggan, 1-0.

In opening-round contests in the women's division, Alexandria B blanked Maxville, 2-0; Greenfield defeated Alexandria A, 3-1; Laggan edged Glen Sandfield, 1-0 and Dunvegan posted a 1-0 win over the Old Timers.

Individual award winners in the men's division were Glen Sandfield's Duncan MacPherson as the most valuable player and Nelson MacPherson as best goaler, while Pierre Theoret of the Glengarry Stars was chosen the most gentlemanly player.

Nancy Lapierre, of Alexandria B, was chosen the most valuable player in the women's division, while teammate Mary MacMaster was selected the most gentlemanly player. Greenfield's Tina Michaud was named the best goaler.

The Maxville Fair Soccer Tourney will be held this Sunday.

Lalonde scores early

Lalonde's General Store scored all the runs it needed in the first inning and went to dump Roy's Garage, 17-1, last Wednesday night in the Alexandria Ladies Softball League.

Roxanne Lauzon paced the attack with four RBI's. Lauzon, Joceline Lacombe and Manon Carriere each scored three times, while Sylvie Seguin and Lynn Lauzon crossed the plate twice each.

Melba Murray scored the lone Roy's Garage run in the second inning.

Two games were played last Tuesday night. Line Brabant knocked in five runs to spark BMR to an easy 21-5 win over King Edward Hotel.

Sylvie Major knocked in a pair of runs and scored four runs for the winners. Scoring three runs each were Ginette Quesnel, Sylvie Menard, Naomi MacKenzie and Suzie Decoeur, while Line Brabant and Rita Levac crossed the plate twice each.

Scoring single runs for King Edward Hotel were Colleen MacCulloch, Heather Fournier, Viv Van Putten, Nicole Villeneuve and Helen Brossoit.

Sultan Drugs scored six first-inning runs as they posted a 14-3 win over Alexandria Builder's Supply. Denise Lacombe and Barbara Clancy each knocked in four runs, while Julie Viau had two RBI's.

Brenda Decoste and Barb Clancy each scored three runs for the runners, while Trish Menard, Diane Larocque, Julie Viau and Denise Lacombe scored twice each.

Lancaster curlers cap year

The Lancaster Curling Club recently held its awards banquet at the Lancaster Legion hall.

President Robert McRae, stepping down, thanked members of the club for their support during his two-year tenure and he then introduced new President Norman Leroux.

The past year was one of the most successful in the club's history, which included an active junior program, regular curlers, senior program and social members. About 150 members participated in curling activities the past winter.

In the ladies' morning curling, the Gauthier Greenhouse Shield went to Vi McKay and Eleanor Waters.

The Lancaster Pizzeria Trophy winners were: Marion McCuaig, Eleanor Waters and Helen Pratt.

The Lancaster Township Trophy winners were Eleanor Waters and Faith Burgess. The Chafee Memorial Trophy winners were Eleanor Waters and Theresa Shannon.

In the ladies' evening curling, the Barrett Trophy winners were Guelda MacRae, Shirley Picard, Marion McCuaig and Linda Roy.

The President's Trophy winners were Jeannine Leroux, Janet Laframboise, Marilyn Lebrun and Louise Dixon. The Rozon Insurance Trophy winners were Cheryl Lariviere, Cathy McKay, Marilyn O'Connor and Miriam Johann.

The Sun Life Trophy winners were Amy Ward, Eleanor Waters, Wendy Rozon and Betty Hurley. The Challenge Trophy winners were Amy Ward, Joan MacDonald, Brenda MacLeod and Janet Laframboise.

The "Patricia" Lid winners were Guelda MacRae, Eleanor Waters, Marie Kitchen and Miriam Johann.

In the senior men's curling, the first draw winners were Bill Reay and Keith Wallace. The second draw winners were Tony Wetering and Dawson Pratt. The third draw winners were Tony Wetering and Bruce Burgess.

In the men's evening curling, the Founders' Trophy winners were Paul Roy, Ray Picard, Kevin Pelley and Brian MacDonald.

The Village of Lancaster Trophy winners were Tony Wetering, Hector Perrier, Keith McKay and Bob Blanchard.

The O'Keefe Cup winners were Norman Leroux, Norm Matheson, Roger Sauvé and Mike Hurtubise. The Director's Cup winners were Coleman MacDonald, Bruce Millward, Ernie Larocque and Romeo Jodouin.

The Williamstown Trophy winners were Norman Leroux, Hugh Cook, Bryan Ward and Tim Bertrand. The Lancaster Discount Foods Trophy winners were Robert MacRae, Herman Groetelaars, Ernie Fox and Buddie Condie.

The "Pat" Lid Trophy winners were Jim Lariviere, Brian Fisher, Romeo Jodouin and Jack Cole.

In the mixed curling, the Corby Trophy winners were Paul Roy, Joan MacDonald, Keith Wallace and Bruce Burgess. The Cloverleaf Motors Trophy winners were Kevin Wereley, Cathy McKay, Bruce Burgess and Jean Jodouin.

The Mac's Marina Trophy winners were Harry Abbey, Shirley Picard,

(Continued on Page 18)

Date changes for dinner

By Peter Conway
Sports editor

The Glengarry Sports Hall of Fame executive has decided to shift the date of its annual induction dinner from July to September this year.

The date change comes in view of the building feasibility study, which is presently being conducted by the Cornwall engineering firm of M.S. (Mack) Thompson and Associates.

At last week's meeting in Maxville, the directors voted unanimously to hold the dinner Wednesday night, Sept. 7, at the Charlottenburgh Recreation Centre, instead of the traditional second Wednesday in July.

By that time, it is expected the study will have been completed and further progress status will be announced.

An advance payment towards the study has been made by the Ministry of Culture and Heritage in response to the initial submission by the Thompson firm.

The September date for the dinner also favors the possibility of a prominent Toronto personality with Williamstown roots, to attend as guest speaker.

The announcement of the six candidates to be inducted will follow the next director's meeting and further dinner details will be completed.

After retiring as chairman of the Glengarry Highland Games, Angus H. McDonell, has taken his first step towards further retirement by delegating Williamstown's Jim Hill to assume the duties of working with artist Doug Fales int he painting of the inductees.

Mr. McDonell, chairman of the Glengarry Sports Hall of Fame, will continue in the less-taxing work in public relations for both the Glengarry Highland Games and Glengarry Sports Hall of Fame.

Mr. Hill, the assistant historian for the hall of fame, will represent the local organization at the annual Canadian Association for Sports Heritage (C.A.S.H.) convention in Hamilton which begins tomorrow (Thursday).

Mr. McDonell, an associate memberr of C.A.S.H., will also attend the convention.



George Chiappa shows his strength and technique in the sheaf toss event during the mini Highland Games in Lancaster, Sunday. Chiappa dominated the Games and finished first in seven of eight events.

Staff photo — Peter Conway

Chiappa captures Games

by Peter Conway,
Sports editor

George Chiappa took a giant step toward winning the Angus H. McDonell trophy which is awarded annually to the top performer among members of the Cabers of Glengarry.

At the club's spring meet at the Lancaster Recreation Park Sunday, Chiappa, an Ottawa school teacher, won seven of eight events and will carry a healthy lead in points into the fall meet at Loch Garry. His performance in Sunday's Games will be an asset when he competes at the Texas Highland Games shortly.

The eventual trophy winner for the 1988 season will be decided at the fall meet.

Finishing second in Sunday's meet, co-organized by the Cabers of Glengarry, Lancaster Recreation Committee and Lancaster council, was Syracuse's Pat Lynn, while Martintown's Robin Thomson was third and Lochiel's Ron MacDonell, fourth.

Chiappa's toss of 38.10 feet in the 22-pound stone throw was the best among the competitors. Pat Lynn finished second at 31.35, while Ron MacDonell was third at 27.75 and Robin Thomson, fourth at 24.20.

In the 28-pound-for-distance, Chiappa was first with a toss of 67.8 feet, while Lynn placed second at 62.9. Thomson was third at 47.2, while MacDonell was fourth at 43.

The 56-pound-for-distance saw Chiappa with a toss of 31 feet, edge past Lynn's mark of 27.2 to win the event. MacDonell was next at 26.10, while Thomson finished with a mark of 25.4.

Chiappa captured the 22-pound hammer with a toss of 93 feet. Lynn was second at 84.6, while Thomson's mark of 73.3 was good enough for third position. MacDonell placed fourth at 64.2.

Chiappa outdistanced Lynn to win the 16-pound hammer event. The champion finished with a mark of 116.1 1/2 feet, while Lynn's throw was 100 feet. Thomson placed third at 88, while MacDonell was fourth at 83.3 1/2.

The 56-pound-for-height was won by Chiappa, while Thomson was second. Ron MacDonell placed third, while Lynn finished in fourth position.

Chiappa won the caber toss by turning it to 12.45, while MacDonell was second at 9.30.

Chiappa's sweep was halted in the sheaf toss as Robin Thomson took top spot. Lynn tied Chiappa for second place, while Ron MacDonell finished in third position.

The event was under the direction of veteran field officials D. J. McDonald, Doug Fales, Lloyd Kennedy and Finlay McDonell. Handling the official scorer's duties was Monique MacDonell, assisted by Darcy MacDonell.

FROM THE SIDELINES

Peter Conway



Lancaster ideal host

The second annual mini-Highland Games were held in Lancaster over the weekend and although a number of familiar faces were missing, it was still enjoyable watching the competitors.

The event was held in Lancaster last year as part of the village's centennial celebrations. Organizers of the Scottish heavy events were so pleased with the village's friendly hospitality a year ago, that they decided to hold it at the Lancaster Recreation Park again this year.

Though only four competitors, Ron MacDonell, Robin Thomson, George Chiappa and Pat Lynn competed in the events, the crowd of onlookers appreciated the efforts of the athletes.

George Chiappa, an Ottawa school teacher, dominated the Games, and no doubt, he will be one of the top competitors at this year's Glengarry Highland Games in Maxville.

Cabers of Glengarry members compete for points during the spring meet, which may have found an annual home in Lancaster. The fall meet is traditionally held at Loch Garry. To start with, the facilities are great. The park has plenty of room for the staging of the various events.

There is also plenty of room for spectators to watch the events. And that is always the biggest concern for organizers staging Scottish heavy events.

There is always the danger element for the spectators if they are too close to the field of competition.

Veteran field officials D. J. McDonald, Doug Fales, Lloyd Kennedy and Finlay McDonell run a tight ship and the events are well run.

The Games in Lancaster did not draw as many spectators this year, likely because many people spent Sunday at home with family, celebrating the long weekend. But, that shouldn't discourage the Cabers of Glengarry from staging the Games in Lancaster next year.

The village is the perfect setting and with people like Reeve Milton MacDonald, Councillor Ron Sinnott and the rest of village council supporting the Games, it could possibly become an entertaining event for people in the county.

So, a tip of the hat to the Cabers of Glengarry, the Lancaster Recreation Committee and village council for a job well done.

Brown wins four events

An Alexandria boy came away with top honors in his category at the Eastern Regional Games for the Physically Disabled in Belleville over the weekend.

Bobby Brown, 12, placed first in four events and was presented a trophy as the outstanding blind athlete in the junior division.

The Alexander School student placed first in the shot put with a toss of 6.40 metres, first in the javelin with a distance of 11.73 metres, first in the discus with a toss of 15.42 metres and he was the top competitor in the 100-metre race. His winning time was 19.72 seconds.

Bobby will be competing in the Provincial Games for the Physically Disabled, which will be held in August in Toronto.

Sixteen teams in tournament

Sixteen teams will be participating in the annual Maxville Fair soccer tournament this Sunday.

In the men's division, Greenfield tangles with the Glengarry Stars at 9 a.m., followed by Glen Nevis against Glen Sandfield an hour later.

Ottawa plays Pine Grove at 11 a.m., while the final opening-round game sees the Old Timers playing against Avonmore at noon.

In the ladies' division, Alexandria A opens against Laggan at 9 a.m., while Alexandria B faces Maxville at 10 a.m. The third game at 11 a.m. has Greenfield tangling with Dunvegan, while Glen Sandfield plays the Old Timers at noon.

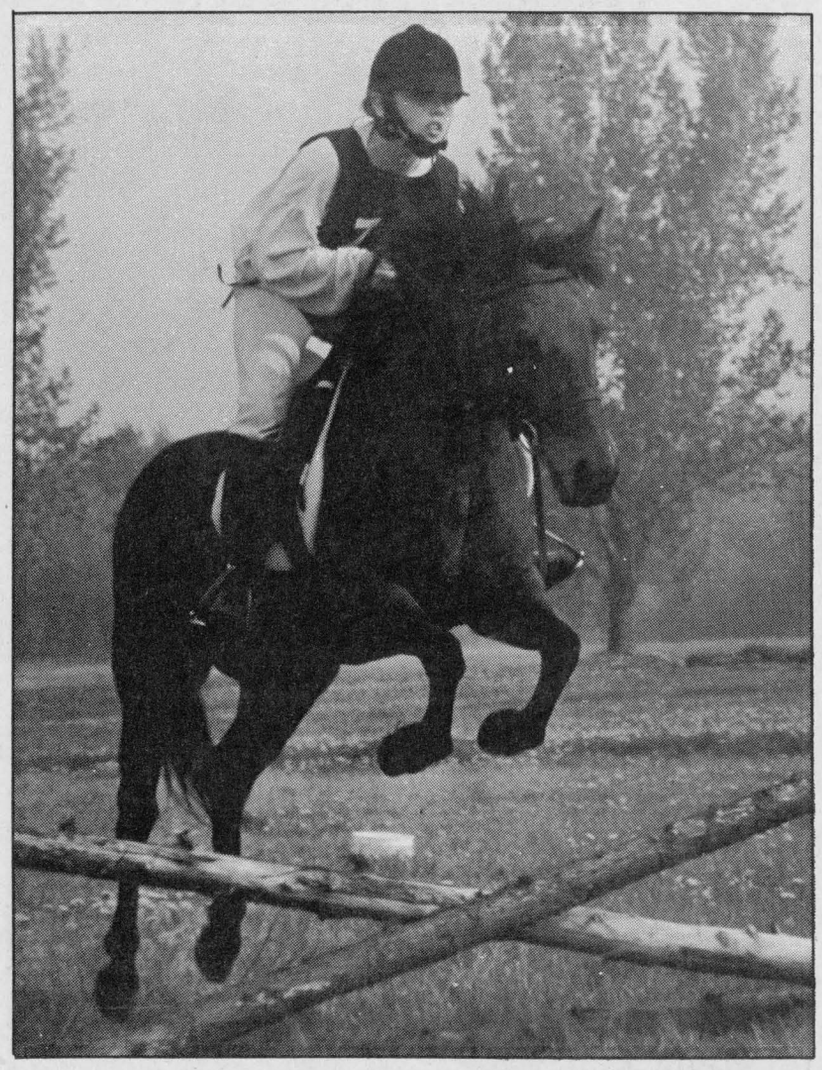

The Glen-Scott Pony Club working rally was in Maxville over the weekend and the event attracted about 85 participants. Sarah Dalby of Glen Robertson, was one of the competitors in the working rally.
Staff photo — Peter Conway

Members learn horsemanship

by Peter Conway,
Sports editor

Though there were about 85 participants in attendance at the annual Glen-Scott Pony Club working rally in Maxville over the weekend, there was little ''horsing around'' by the competitors. In fact, it was all business.

Pony club members from the St. Lawrence-Ottawa Valley region, the area bordered by Ste. Anne de Bellevue, Que., to the east and as far west as Kingston, displayed their horsemanship and riding abilities during the three-day event at the Maxville Fairgrounds.

''It's a fun weekend for the kids, but they are also here to learn,'' says Joan Ferguson, district commissioner for the St. Lawrence-Ottawa Valley region. ''The weekend consists of a series of tests with three riding lessons and three in stable management.''

The aim of pony clubs is to teach its members how to ride, horsemanship and how to take care of horse illnesses.

Nancy Hallberg, secretary-treasurer of the Glen-Scott Pony Club, says the annual rally held in Maxville is the ''highlight for the kids during the season.''

The Pony Club is open to anyone from age six to 21. The club encourages young people to ride and learn all kinds of sports connected with horses and riding.

The Glen-Scott Pony Club is a member of the Canadian Pony Club, part of an international organization for youth.

The local club has about 40 members, with the majority living in Glengarry, while there are a few members from Vankleek Hill and area.

The participants competed in a stable management competition Saturday and Sunday, while most of the testing was held Monday.

Teams competed throughout the weekend for the Big Dipper Trophy, which was awarded to the team accumulating the most points. Area merchants donated various prizes in other categories.

The Glen-Scott Pony Club was formed about 10 years ago and Mrs. Ferguson says some members ride their horses from April to October, while some are busy throughout the year.

''Some ride only part of the year and keep their animals in the barn in the winter, while others ride in indoor facilities in the winter months,'' says Mrs. Ferguson.

Scores three

The Seaway Valley AAA Atom hockey club skated to a convincing 11-5 win over the St. Lawrence Highlanders at the Cornwall Civic Complex, Monday afternoon.

Martin Boisvenue paced the attack for the winners with a hat trick and two assists, while Joel Menard and Karl Hehn each had one goal and an assist each. Ryan MacDonald picked up one assist.

Lancaster curlers wrap up another successful season

(Continued from Page 17)

Danielle Campeau.

The Turkey Bonspiel winners were Coleman MacDonald, Janet Laframboise, Marie Kitchen and Mike Hurtubise. The Valentine's Bonspiel winners were Don Snider, Shirley Picard, Ray Picard and Marilyn O'Connor.

The Molson's Bonspiel winners were Herman Groetelaars, Amy Ward, Keith McKay and Marilyn O'Connor. The Bank of Montreal Trophy winners were Stephen MacDonald, Brenda MacLeod, Mike Hurtubise and Mariette Lalonde.

The St. Patrick's Bonspiel winners were Dave Leeds, Guelda MacRae, Kevin Pelley and Colin Osborne.

Larry Lebrun and Linda Theoret. The Lancaster Fuel Trophy winners were Norman Leroux, Janette Abbey, Joan Gibson and Alain Theoret.

The Last Chance Trophy winners were Ralph Gordon, Cheryl Lariviere, Ray Picard, Brenda MacLeod, Doug Fraser, Georgette Bruyere, Gerald Bruyere and Nicky Dirvan.

The Glengarry Cup representatives were Anna Mae Wightman, Karen Haack, Soni Sandilands, Eleanor Waters, Tony Wetering, Lloyd MacDonald, Ernie Larocque and Bryan Ward.

The 25th Anniversary Bonspiel winners were Stephen Wereley, Anna Mae Wightman, Roger Sauvé and

Michel Menard, D.D.
DENTURIST
Immediate Appointments
Dental Repair
Complete, Partial and Soft Plates at
''Smiling'' Prices
50 Ste. Catherine, St. Polycarpe
Tel.: 1-514-265-3332
46-tf

TRI-COUNTY
Antique Arms Fair
(Formerly Glengarry Antique Arms Fair)
Sunday, May 29
9:30 a.m. to 3 p.m.
at the
CORNWALL
CIVIC COMPLEX
100 Water St. East, Cornwall
Antique Guns, Swords, Military Items, Bought, Sold, Traded and Appraised
Modern guns, hunting and shooting supplies also available.
Admission $3 50 **Ladies and children under 12 FREE**
Lunch available—Everybody welcome
For more information Call 525-3840
21-1c

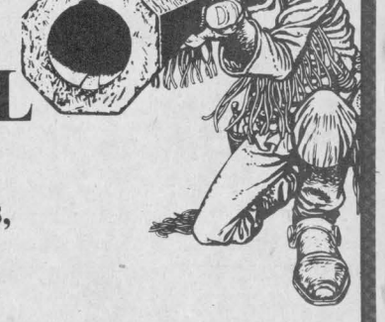

IGA
ALEXANDRIA
424 MAIN STREET SOUTH, ALEXANDRIA
Bar-B-Q
on the parking lot
Saturday, May 28
10:00 a.m. to 4:00 p.m.
CLOWNS
BALLOONS
PONY RIDES & PETTING ZOO
LOEB ¼ Pounder or Hot Dog & Coke
$1.00

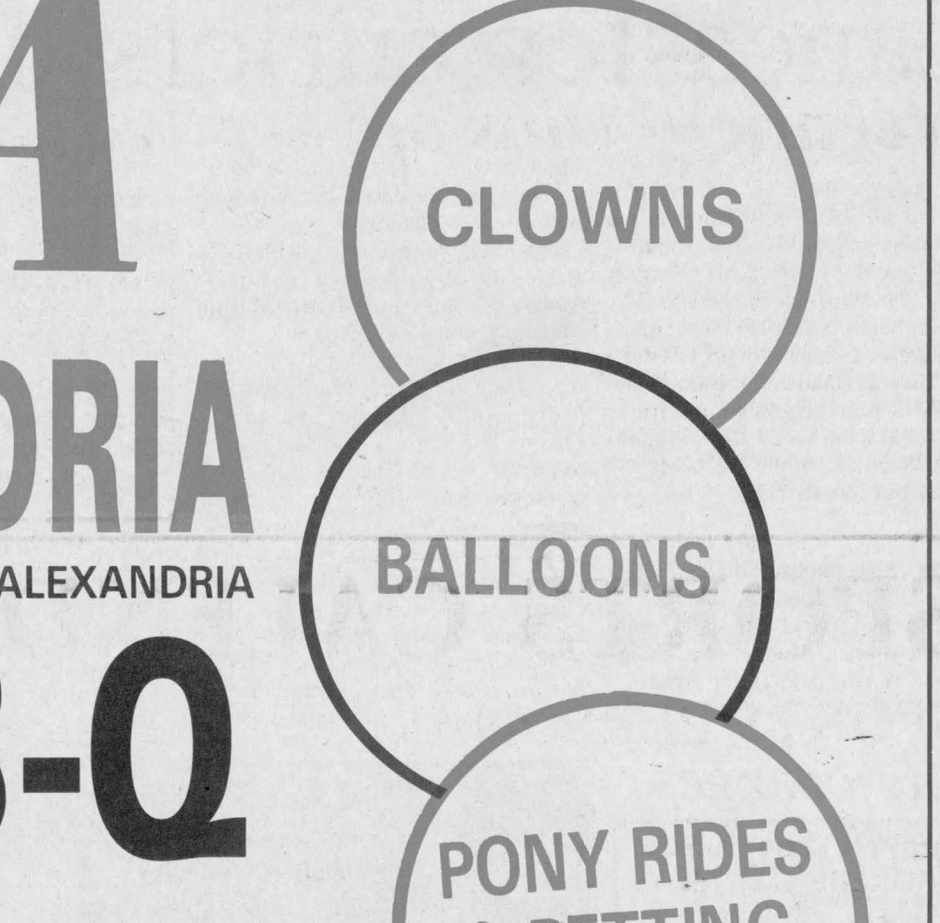

All proceeds to be donated to the Glengarry Memorial Hospital Auxiliary.

Shop ALEXANDRIA IGA
Where People Come First.

Before they designed the new Ford compact diesels, they looked at how you were designed.

Your eyes. Up-front controls and easy-read instruments let you see what you're doing, where you're going.

Your head. Ford New Holland will change your thinking about compact diesels. These tractors fit your body and your needs.

Your arms. For ease of operation, all controls are within comfortable reach.

Your legs. With the new, clean deck, it's easy on, easy off.

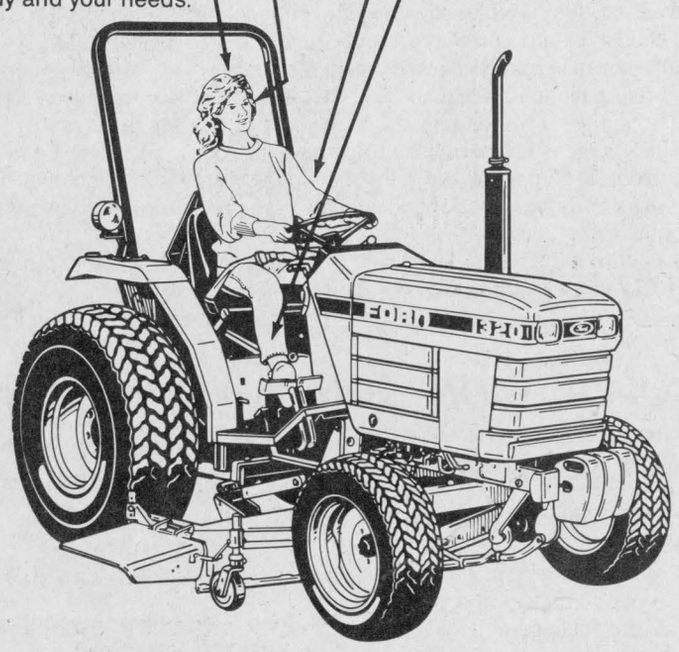

Stop in and see how the new Ford compact diesels were designed to fit you.

MAXVILLE
Farm Machinery Ltd.
Maxville 527-2834

FERNAND CAMPEAU
Et Fils Inc.
Dalhousie Station 347-7511

Ford FORD NEW HOLLAND
21-1c

Record crowd kicks off season

The Cornwall Motor Speedway kicked off its 1988 season Sunday, and for Alexandria driver Laurent Ladouceur, it was a night of mixed emotions.

Ladouceur, last year's rookie-of-the-year winner. led the field in the second modified feature race with a few laps left to go, when disaster struck.

After Ladouceur's vehicle and another one bumped, he experienced handling problems the remainder of the race, which forced him out of the running for top spot. Ladouceur had to settle for a disappointing eighth-place finish.

"Laurent was doing really well and it's unfortunate he had handling problems after the two cars bumped. I think he'll have a good year after watching him race," says Brian Mulligan, director of marketing and promotions for the track.

Mulligan says the Cornwall Motor Speedway, judging by the opening program, Sunday, should have a banner year.

"It's the largest opening night crowd in the history of the track. There were between 4,200 and 4,500 spectators in attendance, which is great," says Mulligan.

In the first modified feature race, St. Albert's Marcel Lafrance was the winner, while Ladouceur placed sixth.

In the second modified feature race, Charlie Wilbur, of Duxbury, Vermont, finished first, while Alexandria's Ovide Doiron finished in third position.

Alexandria native Marc Lalonde, making his debut in the modified category, finished in fifth position in a qualifying heat.

"Marc is a rookie this year in the modified class and he looked good in his first night. He was in the middle of the pack," says Mulligan.

Guy Brisson, of St. Albert, won the semi-pro class, St. Clet's Sylvain Latulippe was second and St. Zotique's Robert Levac was third.

In the Duke Stock class, Crysler's Mario St. Pierre placed first in his racing debut at Cornwall Motor Speedway.

Tallies late goal

Willie Kippen scored with three seconds left to give Glengarry Trophy an exciting 2-1 win over Miller Hughes in the Alexandria Ball Hockey League, Tuesday night.

Benny Phillips scored the other goal for the winners, while Gerry Blanchette was the lone marksman for Miller Hughes.

Serge Lefebvre tallied the winner with 29 seconds left in the game as Jake at Work squeaked past the Greenfield Wings, 2-1.

Joel D'Amour rounded out the scoring for Jake at Work, while Ray Robinson replied for the Greenfield Wings.

Grant Crack scored four times as Roy's Express rallied from a 2-0 deficit in the third period to defeat Chez Paul, 5-2.

Gilles Massia completed the scoring for the Express, while Andy McRae and Stephane Levac scored singles for Chez Paul.

Robert Lajoie Tire Service posted a 5-3 victory over Mike Gibbs. Scoring for the winners were Mario Quenneville, Stephane Landriault, Serge Bellefeuille, Mike Duval and Guy Bellefeuille.

Replying for Mike Gibbs Dan Flaro, Tom Pasco and Daryl Menard.

Staging fish derby

Junior and senior anglers alike will have an opportunity to vie for cash and prizes in the Green Valley Days catfish fishing derby.

A $100 cash prize will be awarded to the angler hauling in the biggest catfish, but consolation prizes will also be given out for the smallest, the ugliest and other catfish.

"We want to make it fun," said derby organizer Marcel Leroux. "A catfish is one anybody can catch with 25 cents — all you need is a little fishing line and a hook."

Mr. Leroux stressed he hopes members of the whole family will take part in the event.

"A three-year-old boy has the same chance as a 30-year-old man of winning."

Of course, participating in the derby requires that entrants ages 18-64 possess a resident's anglers licence. It's available at most tackle stores at a cost of $10 for the season.

Anglers who are only interested in fishing for the day may purchase a temporary anglers licence for $5.

Organizers also note that any bass caught will have to be returned because they are out of season.

The derby gets under way at 9 a.m. and all fish must be caught out of the Riviere Beaudette. Registration will take place at 9 a.m. at the Hwy. 34 bridge where it crosses the river.

The prizes will be presented at 2:30 p.m. at the Green Valley park.

Greenfield wins opener

Defending-champion Greenfield showed they may not be ready to relinquish the senior men's title this season in the Glengarry Soccer League, following an impressive 7-2 win over Glen Nevis, Friday night.

Playing at Greenfield against last year's playoff finalist, the champions received a pair of goals each from Benny Philips, Don Morris and Robert Wensink, while Herb Maley rounded out the scoring.

The Glen Nevis goals were scored by Glen Campbell and Joey McRae.

The following night at the Glengarry Sports Palace soccer field, Alexandria and Glen Sandfield battled to a 2-2 draw.

Scoring goals for Alexandria were Alan Barton and Allan Willard, while Millan MacPherson and Bradley Barton were the marksmen for Glen Sandfield.

SPORTS CALENDAR

SPORTS PERSONALITY OF THE WEEK



Sports personality

George Chiappa is this week's sports personality. Chiappa finished in first place in the Cabers of Glengarry spring meet in Lancaster, Sunday. He placed first in seven of eight events and will be competing in the future in the Texas Highland Games.

WEDNESDAY, MAY 25
Alexandria Ladies Softball League
7 p.m. to 10 p.m.
Island Park
* * *
THURSDAY, MAY 26
Alexandria Ladies
Ball Hockey League
7 p.m. to 10 p.m.
Glengarry Sports Palace
Alexandria Men's Softball League
7 p.m. to 10 p.m.
Island Park
* * *
SUNDAY, MAY 29
Maxville Fair Soccer Tourney
8 a.m. to 6 p.m.
Maxville Fairgrounds
Glen Slo-Pitch League
8 a.m. to 1 p.m.
Island Park

SPRING IS HERE!!!
Before you begin building your new house or launch your boat, sail boat or yacht ensure that you are well protected under our specialized all risk policies.
Give us a call for competitive rates, professional and friendly service.

McDonell-Levert
Insurance Broker
Auto-Fram-Home-Life-Commercial
NEW OFFICE HOURS
Mon. - Thurs. 9-5; Fri. 9-7:30
Saturday—CLOSED
156 Bishop St., Alexandria 525-1200
20-3c

Mac's Marina
BOATS & MOTORS DEALER
SALES SERVICE RENTAL
THUNDERCRAFT Sawtooth SPORT CRAFT
merCruiser MERCURY OUTBOARDS
BOAT HOUSING & BERTH RENTALS
SUMMER & WINTER STORAGE
Complete Marina Service
South Lancaster 347-2788
15-tf

Johnny Mac's TAVERN
Martintown, Ont.
528-4233
ENTERTAINMENT
Friday, April 28 to Sunday, May 1
CHRISTOPHER ALLAN BAND
Chinese Buffet
This Sunday 6.95 per pers. plus tax
Children under 12—3.95
Take-Out Menu Available

FREE COOLER BAG ($16.95 Retail Value)
Yours FREE *(while supplies last)* when you buy HTH® Dry Chlorine in the 45,4 kg., 40,0 kg., 34,1 kg., or 22,7 kg. size.

hth Canada's Clear Choice
21-1c
ROY'S SALES & SERVICE POOLS, WELLS, PUMPS, SPAS
410 7th Street West Cornwall, Ont. 933-0411

STARTS TO-DAY AT 1 P.M. SHARP
STREETS OF VALUE
4 DAYS OF UNSURPASSED OPPORTUNITY
Wednesday, May 25 from 1 p.m. to 8 p.m.
Thursday, May 26 from 9 a.m. to 8 p.m.
Friday, May 27 from 9 p.m. to 6 p.m.
Saturday, May 28 from 9 p.m. to 5 p.m.
REBATES UP TO $5,100.00
Come see for yourself just how far down we have pushed our prices on our units!!!


Each Vehicle Will be Tagged with
AN ENORMOUS REBATE
Good Until Saturday at 5:00 p.m.
Please: If you're a serious buyer, you owe it to yourself to visit us!
THERE'S MORE!!!
* Trade now for best allowance
* 7yr/115,000 km warranty on Chrysler-built cars & trucks
* On-The-Spot Bank Financing with fast approvals
* No fine print, gimmicks or administration charges
7/115† WARRANTY
3/60* LIMITED WARRANTY SEE DEALER FOR DETAILS
CHRYSLER CANADA Driving to be the best.
Ray Grégoire's
RIVERVIEW DODGE
Chrysler-Mitsubishi-Dodge Cars & Trucks
439 Main Street, South Alexandria 525-4760
2205 Vincent Massey Dr. Cornwall 938-1192

MASSON INSURANCE BROKERS LIMITED
All Types of Insurance For Your Needs
8 St. George St. W.
525-1836

CHEZ PAUL HOTEL
Dalhousie Stn., Que.
A PLACE TO MEET YOUR FRIENDS
For Hall Reservations Call
1-514-269-2352

THEORET VIDEO INC VIDEO RENTALS & MOVIES VHS
Very good assortment of tapes on hand
New arrivals every week
Alexandria Tel. 525-1006

PHARMACIE GLENGARRY PHARMACY
Safvat Milad Pharmacist
Your Family Pharmacy
14 Main St. N. 525-3882

Complete Home Furnishings
You'll always do better at...
MARCEL TV-FURNITURE LTD.
ALEXANDRIA 525-3692

OUELLEX HOLDINGS INC.
CLAUDE OUELLETTE
Alexandria Tel. 525-2132

CHEV OLDS TITLEY ALEXANDRIA ONT
Formerly Glengarry Motor Sales
Highway 34 South, Alexandria
525-1480 or 347-2436

GTL always on the move
Alexandria
Tel.: 525-1433

WILFRID MAJOR
Feed Service
North Lancaster
347-3211 or 347-3919

BMR MENARD LUMBER
Beside Bowling
296 Main St. S. Tel. 525-4723

CANADIAN TIRE Claude L'Heureux Holdings Inc.
A Canadian Tire Store
400 Main St. S., Tel. 525-3454

Betty GRÂCE À VOUS BECAUSE OF YOU
GEORGE LANTHIER ET FILS LTEE
Alexandria 525-2435

ALEXANDRIA IGA
Main St. S. Alexandria

TELEVISIONS-STEREOS-TOWERS
ANTENNAS-ROTORS, ETC
With 20 Years Experience
Ladouceur Electronic Service
(Located at Marcel TV Furniture Ltd.)
(613) 525-3695

GLENGARRY AGGREGATES + CONCRETE
"We do our level best"
Green Valley 525-1750

ALEXANDRIA BUILDERS SUPPLIES LTD.
Home Hardware and Building Supplies
Hwy. 34, South Alexandria
Tel. 525-3151

GLENGARRY SPORTS PALACE
Macdonald Blvd.
Alexandria
525-3600

Roy's GARAGE (Green Valley) LTD.
PONTIAC BUICK Cadillac GMC Trucks
We treat you Royally
525-2300

Memories galore at weekends's Martintown School Reunion

MARTINTOWN
Lorne MacDonald
528-4378



A huge thank you goes out this week to the organizers of the Martintown School Reunion; a lot of hard work went into it, but everyone in attendance would agree it was well worth it. The school gym was a sea of pictures from the present 1988 enrolment right on back to a perfect photo of the 1895 students, along with all of their names. As Keith McDermid and I looked at this 1895 photo, we recognized most of the names to be Canada's World War One veterans, many of these proud Martintown kids never made it back home, thank God for pictures such as these. School is a place to learn, and of course you're never too old to learn. On Saturday afternoon I increased my knowledge a lot, thanks to some wonderful bits of history contained in the Martintown Women's Institute Tweedsmuir books. There is so much contained in these wonderful books one would need a month of Sundays to go through it all; my only complaint is that there wasn't a month of Sundays on Saturday afternoon! These books proved to be one of the highlights and ladies you are to be commended on your efforts. School registers, records, attendance books etc. were also on display along with photo albums and snapshots, which of course caused many a red face!

Best of all there were the people, who came from near and far, they really made the day. The oldest student present was the former Grace Beckstead (now Morgan). She attended MPS in 1905. She is the mother of D. J. Evans and it was a pleasure to be in the presence of such a lovely lady. The student who travelled the furthest (and goodness knows they came from every direction) was Todd Barton of Waterloo, Ontario. It was nice to have all the Barton boys in attendance. Prizes were also won by the former Muriel Lalonde and her husband Gerry Donavan, and also the former Rosalee Delaney and her husband John Huntley.

A beautiful pork and beef barbecue was served at the community centre along with a social hour before the dance. The dance was a huge success, attended by loads of students who didn't make the afternoon gathering because of "spring's work" or one thing or another. McMartin's Fiddle provided the entertainment which was enjoyed by young and old alike. Their closing song for the evening was the old Gaelic song "I'm a Man You Don't Meet Everyday" very fitting as old friends bid each other a reluctant farewell 'til next time. Two sisters, who had moved to Martintown when they were between six and 10 years old and lived here for about eight to 10 years, with whom I attended school summed it up beautifully by saying "The best years of our lives were the ones spent in Martintown." I rest my case!

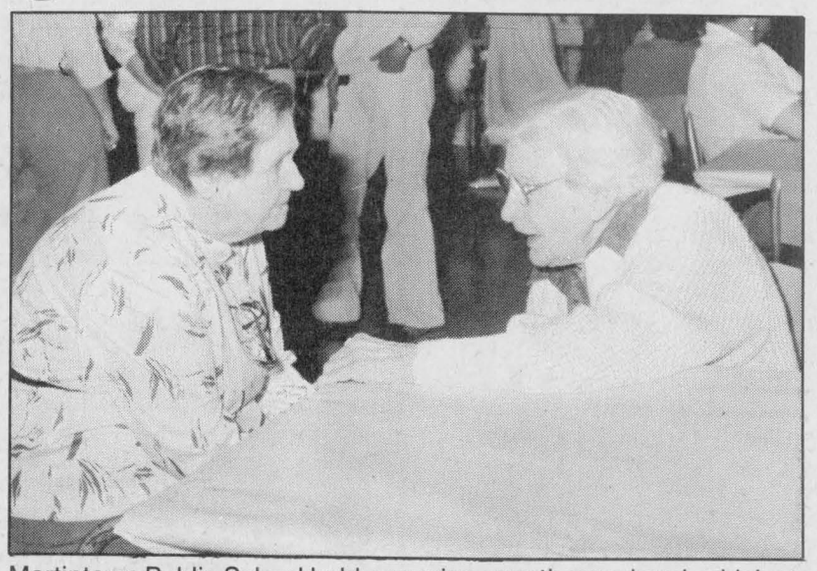

Martintown Public School held a reunion over the weekend, which attracted many former students. The oldest alumni was Grace Morgan, right, who attended the one-room Martintown Public School in 1905. Mrs. Morgan talked over old times with Hazel MacDonald, whose family attended Martintown Public School.

Staff photo — Peter Conway

Get well soon

I'm sad to report that one particular person was missing from the school reunion; I'm of course referring to Helen MacMillan, long-time principal of MPS. Mrs. MacMillan fell and broke her hip last Sunday morning. She underwent surgery to have it repaired and from all reports she is making a remarkable recovery. Get well soon; our thoughts and best wishes were with you last Saturday.

Wedding bells past and future!

This seems to be a popular time of year for weddings as our list this week shows.

On June 4 there will be a 50th wedding anniversary reception for former long-time Martintown residents Mr. and Mrs. Hector Giroux (River Road). The reception will take place at Charlottenburgh Recreation Centre, music provided by a DJ, lunch served and everyone is welcomed.

Last Sunday (May 15) a 45th wedding anniversary was held here in Martintown in honor of Marvel and Robert Goudie. The party was held at the home of Anna and Herbert Goudie and was attended by 21 relatives, who presented the happy couple with a nice gift. From a 50th to a 45th to a 25th, on June 4th the Martintown Community Centre will host a 25th wedding anniversary for Gwen and Art Benton. Music will be provided by the Brigadoons, lunch served and everyone is welcomed.

June 4th is a very busy day as St. Andrew's United Church in Martintown will be the scene of a marriage between Kim Legge, daughter of Nancy and Wilfred Legge of Martintown North, and Glen Ross son of Onagh and the late Gordon Ross.

This Saturday (May 28) there will be a mixed party in honor of Debbie Robinson of Laggan, and Dan Fourney son of Mr. and Mrs. Stuart Fourney of Martintown. The party will take place at the Bonnie Glen, music by Station to Station, lunch served, everyone is welcomed.

Congratulations to all our happy couples!

Comings and goings-on!

On Sunday, June 5 St. Andrew's Church in Martintown will host a Welsh choir in the church at 7:30 p.m. Everyone is most welcome to attend and there will be a social hour after the performance.

Tonight (Wednesday) is the 34th annual MacCulloch Dancers revue which will be held at Glengarry District High School at 7:30 p.m. Admission is $2 at the door.

Don't forget that this Sunday (May 29) is the cystic fibrosis yard sale which will be held at Sam's Garage at 645 Cumberland Street in Cornwall. For more information phone 528-4419.

Weekend guests at Irene and Les West's were daughter Marion of Ottawa and son Doug and his wife Shelley of Brampton.

The next regular bingo at the Martintown Community Centre will be held on Monday, June 6 at 8 p.m. Everyone is welcome.

Martintown Horticultural news

If anyone is interested in joining the Junior Horticultural Society for ages 15 and under, please contact Onagh Ross at 528-4488.

There will be a meeting of the Horticultural Society on Wed., June 1 at 8 p.m. at the Presbyterian Church hall.

"Coping on Your Own"



A panel discussion by former students of G.D.H.S. dealing with adjustment to college, university or the world of work.

FOR PARENTS AND STUDENTS
sponsored by
the G.D.H.S. School Committee
COME AND JOIN US
WEDNESDAY, JUNE 1st
8:00 P.M.
at the Library
GLENGARRY DISTRICT HIGH SCHOOL

Chairman of the Board JOE GUNN Président du conseil
SEEKING EXCELLENCE THROUGH EDUCATION / L'ÉDUCATION, LA VOIE DE L'EXCELLENCE
Director of Education T.R. LEGER Le directeur de l'éducation

PASSPORT PHOTOS 5 minutes
Quality 1 hour film developing
135 110 126
CAMERAS RENTALS
PROPHOTO LAB 1HR
QUALITY PHOTO FINISHING
421 Main St. S., Alexandria
(Across from Alexandria IGA)
525-4952
13-tf

Gauthier's Greenhouse Garden Centre
OPEN 7 DAYS A WEEK
TIME TO START YOUR GARDEN
We have a wide selection of Bedding Plants, Perennials, Shrubs, Trees and Garden Supplies
Hwy #2, Curry Hill
347-2237
20-2c

The Clansmen Shop
Quality clothing and gifts from Scotland, Ireland and Canada
109 Pitt St. Cornwall
937-0475

2nd ANNUAL FLEETWOOD® RV SALE-A-BRATION
Don't Miss These Great Values!
May 1-31, 1988

1988 Yard-Man Lawn Tractors
GET THE JUMP ON SPRING GARDENING



ON-THE-SPOT FINANCING
ASK DEALER FOR DETAILS
YARD-MAN

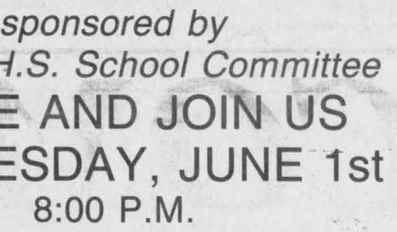

New models and new features highlight the 1988 Yard-Man lawn tractors. Take your pick of engines from 10 h.p. to 16 h.p.—all from Briggs & Stratton. Choose one of 3 deck sizes including an impressive 44" cut.

3 YEAR LIMITED CONSUMER WARRANTY YARD-MAN

All new Yard-Man products carry a 3-year limited consumer warranty PLUS top quality after-sales service from your authorized Yard-Man dealer, who has a trained service staff and a stock of factory parts. Financing is available through selected dealers.



Buy a Yard-Man Lawn Tractor at suggested list price and
WE WILL GIVE YOU FREE
Your Choice



DUMP CART
10 cu. ft., Ret. Value $279.95

Green Machine GRASS WHIP
25 c.c., Ret. Value $279.95

Offer Valid May 4 to May 8/88 or while quantities last
See Them At...
21-1c
TROTTIER SALES CENTRE
Hwy 34, South Alexandria 525-1925

TRADE-UP ANY FLEETWOOD RV or PROWLER TRAILER
Before May 31/88



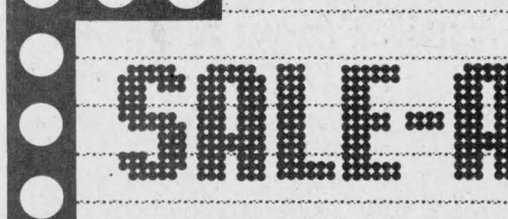



AND WIN TWICE
1) SUPER LOW SALE PRICES
2) And Your Choice of a Recreational Package of Coleman Products
Each package valued at $625 approx.

GRAVELEY TRAILER SALES
Prowler BY FLEETWOOD®
Open Sundays—1 p.m. to 5 p.m.
2215 Vincent Massey Dr., Cornwall
933-3200

Area athlete takes gold medal

NORTH LANCASTER
Diane Roy
347-3553



Swingers of all kinds in North Lancaster

Be it bowling, dancing, discus-throwing or instrument playing, several residents of all ages are swinging in our village.

Bowling stars

At the annual Mixed Bowling League's awards banquet held at the Knights of Columbus Hall in Alexandria on Saturday, May 14, the following villagers took the first place trophy in this year's playoffs: Micheline and Rosaire Samson, Sylvie Rozon and Fleurette Theoret, Claude Seguin and Diane VandeLigt. Two area bowlers were also on the winning team of "The Swingers." Good show to you all and by the way, that was a very good picture of your team in last week's edition of *The Glengarry News*.

Young dancers

Making their dancing debuts in last Friday night's recital of Sandy's School of Dance held at Glengarry District High School were Sophie Bourbonnais, Jean-Yves Campeau, Danielle Campeau and Melanie Claude, all young students from Ecole Ste.-Thérèse. Keep it up; you are on your way to stardom!

EOSSA participant

At the EOSSA track and field meet in Kingston last Thursday, Suzanne Glaude of the GDHS team returned home with a gold medal in discus-throwing in the midget girls category. Congratulations on your good shot Sue!

Saxophone player

Among the terrific groups playing and singing at last week's GDHS-ESRG Spring Concert at St. Finnan's Cathedral, starred an amateur adult group of musicians demonstrating their skills after nine lessons of instrument playing together. Congratulations to Mary Lalonde of our village who shows a lot of talent on the saxophone and to the 18 other members who played remarkably well in such a short time.

Optimists at Expos

Good wishes for an enjoyable trip to Optimist Club members and their families who are off this Sunday to watch the Montreal Expos play against the Dodgers at the Olympic Stadium. The bus leaves at 11 a.m. from Robin's Place after the Optimist breakfast.

* * *

Congratulations to the family of Pierre and Thérèse Bourbonnais on the baptism of their son, Louis Marc, last Sunday at St. Margaret of Scotland's parish. Proud godparents are Martin and Patricia Bourbonnais of Toronto.

* * *

Our sincere condolences go out to Wilfrid and Thérèse Major and family on the recent death of their brother-in-law, Yvon Perreault, age 69 of Montreal. Mr. Perreault and his family used to visit the Major families in our village annually for as long as I can remember.

* * *

Congratulations and much happiness to Daniel Cholette and Micheline Brunet who will be married this Saturday, May 28. Daniel is the son of Réjean and Luce Cholette of North Lancaster while Micheline is the daughter of Laurier Brunet of Lancaster. The couple will reside in Lancaster.

* * *

We wish a happy and safe journey to Donald Campbell who is in Moncton, N.B., on a three-week business trip.

Bits from Lodge

Two residents from the Davidson-Moore Lodge in Glen Nevis took advantage of last Sunday's balmy weather to spend most of the day with relatives. Donat Ouimet enjoyed a day-long visit with his wife Cecile at their homestead while Richard Patrick visited with his son Jack Patrick and family.

Muriel Major was off to Verdun, Que., for two days last week to visit her aunt Muriel Channon on her birthday.

A reminder to everyone that June is declared senior citizens' month and in order to celebrate these weeks with our seniors, it would be fondly appreciated to offer them a bit of entertainment or even the joy of a short visit. A few minutes of our time and friendly thoughts can bring them hours of pleasurable and memorable moments. Take time . . .

* * *

Hope you all had a splendid Victoria Day weekend in which everyone had a chance in between showers to finish those flower beds, mow the lawn, trim the shrubs, get the garden in, pick some fragrant lilacs or just go fishing and enjoy the catch on the barbecue. That's wishful thinking as I have yet to start my large vegetable garden . . .

Youngsters confirmed at St. Catherine's Church

GREENFIELD
Mary Couture
527-2421



First Communion was held at St. Catherine's on May 15. Being confirmed by Rev. D. Lefebvre were Lisa St. Denis, Jeoffrey St. Denis and Rachel Paquette.

* * *

Visitors on Friday with Gil and Nancy Ripley were Kathleen Emberg and Gerry Layman from Ottawa, Diane Buick of Morago California, and Mary Smith of the Fourth of Kenyon.

* * *

Mr. and Mrs. A. Couture spent the long weekend visiting the MacMillans in Timmins.

* * *

Heartiest of welcomes to Mr. and Mrs. H. Michaelis to Moose Creek (and warmer climes) from friends in Greenfield.

Spring service features music

DALKEITH
Jean MacLennan
874-2385



Congratulations to Marjorie (MacDonald) and Ken McIntyre who were married at Kirk Hill United Church on Saturday.

Muriel MacDonald of Huntsville, who spent some days with Shirley, Lorne and baby Sidney MacDonald, returned home on Sunday.

* * *

On Sunday, May 29, the Spring Evening Service will be held at St. Columba Church in Kirk Hill. The Laggan School Choir under Dave Irwin and the Lochiel Strings will be taking part in the service.

REMI PrudHomme
INSURANCE BROKERS INC.
Assurance General Insurance
Vie, Feu, Vol, Auto, Theft, Fire, Life
FARM
Tel. 525-3134
151 Main Street, P.O. Box 1600, Alexandria, Ont. K0C 1A0
40-tf

"WANTED"
YOUR GOOD USED CAR
Highest trade-ins given
There's no better time to buy a new
HONDA
than
NOW!
See the exciting line-up of new Hondas for 1988 including the Honda CRX Si Motor Trend 1988 Import Car of the Year
25 units in stock ready for you to take home
No reasonable offer refused



Civic CRX Si
Think Fast
GLENGARRY HONDA
MAXVILLE
Call Pat Landon
347-3950 or 527-2007

VANDER HAEGHE
Real Estate Broker
181 Main St. N.
Alexandria, Ont.
525-1642 or 525-5016



Mavis Fletcher
Sales Representative
THINKING OF BUYING OR SELLING? I'll do all the work for you while you save your energy for the move!

IDEAL FAMILY CLEANERS LTD.
431 Main Street South
Next to A.S.P. Store



Quality Dry Cleaning - Alterations & Repair Service
Shoe Repair Service — Fur Storage
Mon. to Wed. 7:30 a.m. - 5:30 p.m.
Thurs., Friday 7:30 a.m. - 8:00 p.m.
Saturday 9:00 a.m. to 12 noon
525-3333
Monthly Draw for $25 worth of Dry Cleaning
18-tf

CUSTOM SEED CLEANING

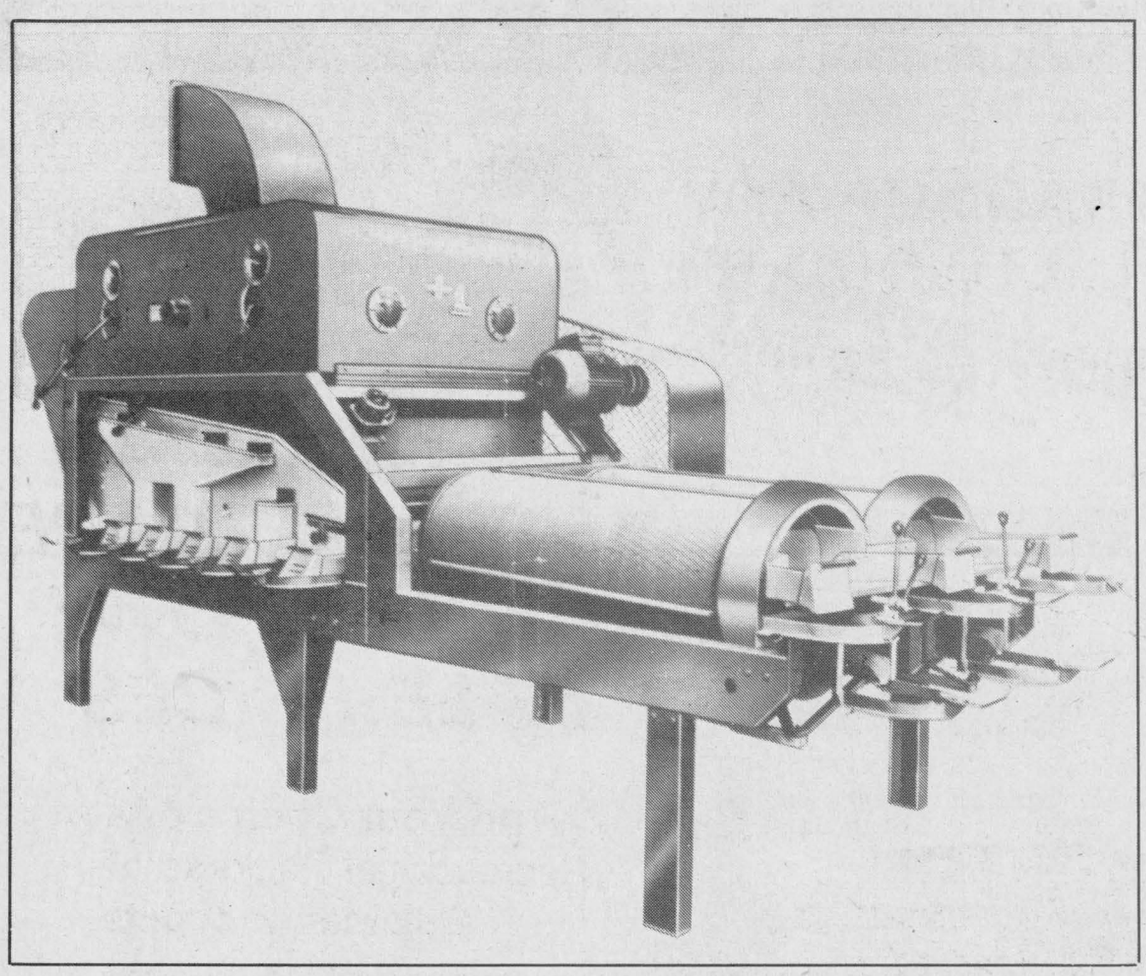

HIGH SPEED — HIGH QUALITY
Up to 4 tonnes an hour... any type of seed.
A NEW SERVICE FROM:
GLENGARRY FEEDS LTD.
For information call:
MONDAY-FRIDAY, 8 a.m.-5 p.m.; SATURDAY, 8 a.m.-12 noon
MAIN ST. NORTH (at the tracks) ALEXANDRIA 525-3675
21-1c

COMPARE PRICES!
Before signing that contract...
Compare prices and especially quality and warranty. Invest your home renovation dollars wisely.
Don't let yourself pay thousands of dollars too much for a complete window job





Super-Efficient Thermal Windows and Doors by
FARLEY WINDOWS INC.
Available in white or ivory.
Made-to-measure to fit your home,
Maintenance-free P.V.C. frames,
10 Year Warranty
FREE ESTIMATES—FREE INSTALLATION
On purchase of 3 or more windows
21-1c
GLENGARRY INSULATION LTD
305 Main St., South Alexandria 525-4947

Prom features fashion show

WILLIAMSTOWN
Sue Harrington
347-2279



The rain fell with a vengeance off and on throughout the evening, but it did little to dampen the enjoyment of ''An evening in Paris,'' Char-Lan High School's prom night. In fact, perhaps the misty weather helped to change the Raisin into the Seine, the Mill into Maxim's, and our local leg-lifters into Les Folies.

Yes, Paris was definitely in the air on Friday. The decorations were dark blue and silver — balloons, streamers and stars, which floated around an Eiffel Tower in the distance. The band, too, was French, albeit called the Fairlites, and playing out of Montreal!

But as for fashions, what can I say? Never ask a male! ''Uh, most of the dresses were, uh, light colored, I think.'' (I distinctly saw him strike off with a girl wearing black). ''They were made of that funny material. Felt. Yes, most of the girls' dresses were made of felt and were light.''

Sorry, ladies. That's about all I got out of my eye-witness this year, and the rain prevented me from prowling around the periphery of Paris hoping for a peek at moiré, peau de soie, or even, just to bring us down to earth again, good old nylon organza. As I said here last year, how about a bit of a prom around the parking lot so that the old grey mères can have an unblinkered look! Prom Committee '89, it's up to you!

* * *

Thankfully, I can fill you in a little more about what Maureen Helen Margaret, daughter of Ian and Barbara Sandilands was wearing, when she was baptized on Sunday by Rev. Clifford Evans at St. Andrew's Church.

Baby Maureen was looking exceptionally beautiful in a long cream cotton christening gown, which featured a series of tucks on the skirt. She was also wearing a crocheted jacket and bonnet in white, with silver trim. I can also tell you that she was a baptismal party's dream child, so relaxed that she drifted off to sleep in Mr. Evans' arms.

Congratulations to all.

* * *

Congratulations, too, to Marc and Alana Bissonnette (nee Lafave) who were married on Saturday at St. Mary's Church.

It was a beautiful wedding, I'm told, with bridesmaids Patsy Pilon, Chantal Pilon, Francine Bissonnette (Marc's sister) and Melinda Lafave (Alana's sister) arrayed in pastel gowns of mauve, peach, pink and pale blue. The ushers, too, were co-ordinated, with bow-ties and cummerbunds in the same pastel shades as the bridesmaids.

Following the wedding, a reception was held at the Parkway Hotel in Cornwall.

Marc and Alana will reside in Williamstown upon their return from their wedding trip.

* * *

Another successful year in Williamstown for the Canadian Cancer Society. Isobel Larocque, Captain for Williamstown, reports that $1,695 was raised during the April campaign and wants to thank all canvassers and donors.

Canvassers this year included: Euclid Poirier, Phyllis Major, Susan McDonell, Edith Major, Sharon MacDonald, Sheila Lafave, Betty McLennan, Johanna Harrington, Penny Cavell and Betty MacDonald.

* * *

Tonight is the big night for Julie Lapierre, daughter of Jeanette and Keith Lapierre of the Gore Road. Tonight, Julie, sponsored by Coca-Cola, will contest the Miss Cornwall crown in the annual beauty pageant to be held in the big city.

Julie, who is employed in the sterilizing department of the Hotel Dieu Hospital, will no doubt be drawing on her experience as a former Char-Lan Miss Frostbite in her bid for the purple and ermine.

Good luck, Julie!

* * *

It was a stalemate in bridge play this week. Audrey Blair and Dawson Pratt tied with Maurice Lagroix and Leonard MacLachlan for first place. Daisy and Ernie Pelley were second, while Suzanne Hazlett and Isobel Larocque were third.

* * *

Next Wednesday, June 1, will see a couple of young Brownies leave the nest and test their wings as they ''fly-up'' to Guides. The annual event will be held at Williamstown Public School and will be of particular importance for Jennifer Green and Sarah McLean.

* * *

Talking about spreading wings, Ed Latreille, proprietor of the Mill Diner, has extended his operations to include a chip stand at the Williamstown Ballpark. The chip stand will be open Mon.-Thurs. nights inclusive, from about 6:30-9:30 p.m.

* * *

Gardeners who can straighten up for a moment and read this will be reminded of the Williamstown Green Thumbs' Horticultural Society's annual spring plant auction which will be held on Monday, May 30 at 8 p.m. at St. Andrew's United Church Hall. (Irvine Hall).

Members and guests are invited to come and bring perennials, seedlings, etc. which will then be auctioned off.

Members and guests are also invited to bring money so that they can buy (back?) the perennials, seedlings, etc. which will be auctioned off.

Sounds as though it will be a good evening of ''give and take.''

* * *

A reminder of the Charlottenburgh Nursery School's Open House which is being held tonight at St. Mary's Centre in Williamstown. People new to the area, as well as people new to children of nursery school age, are invited, along with parents and friends of alumni, to visit and enjoy the facility from 6:30-8 p.m.



Private Martin Lullwitz, son of Mr. and Mrs. Herbert Lullwitz of Williamstown, graduated from Cornwallis, N.S. after 10 weeks of basic training, May 10. He is stationed in Kingston.



Guess who's going to be
29
on May 27
Happy Birthday Pete
21-1c

Faced With A Drinking Problem?



Perhaps Alcoholics Anonymous Can Help
English ..... (613) 938-1984
Français ..... (613) 632-9221



L. and M. GUNS REG'D.
Firearms bought, sold, traded, and repaired
Crossbows
Camping Equipment
Outdoor Clothing
Top Quality
Fishing Tackle
R.R. #1, Cornwall
Tyotown Rd., between Boundary and Purcell Rds.
Michael Massia, prop.
931-2010

SHELLEY'S UNISEX HAIRSTYLING





A salon that will take the time to find the right style for your face, lifestyle and personality.

MAY 24 - 28
ALL PERMS $30
cut included

For your appointment call 525-5033
Shelley Vachon, proprietor
41 Main St. South (across from Hope's Auto Parts) Alexandria
20-1c

MARATHON BINGO
Friday, June 4
8 p.m.
Glengarry Sports Palace
Admission $25
Includes 18 cards
EXTRA REGULAR CARDS
6 cards - $5; 12 cards - $9

SPECIAL
6 cards - $12
12 cards - $24
GAMES
40 games at $50
15 games at $100
5 games at $200
1 game at $2,000
12 specials of 50/50, max. $500
Free Coffee and Lunch

making your money work

TRUST COMPANY GUARANTEED INVESTMENT CERTIFICATES

10.50%
5 Year Term GIC or RRSP

9.00% 30-179 days	9.25% 180-364 days

PERCENTAGE	1 YEAR	2 YEAR	3 YEAR	4 YEAR	5 YEAR
ANNUAL	10.00%	10.25%	10.25%	10.50%	10.50%
SEMI-ANNUAL	9.75%	10.00%	10.00%	10.25%	10.25%
MONTHLY	9.55%	10.00%	10.00%	10.00%	10.25%
RRSP	10.00%	10.25%	10.25%	10.375%	10.50%

NO HANDLING CHARGES
RATES SUBJECT TO CHANGE
CANADA'S HIGHEST INTEREST RATES

SERVING OTTAWA REGION OVER 30 YRS.
GIFFORD ASSOCIATES
613A PITT ST., CORNWALL
RATES SUBJECT TO CHANGE
937-0118
FREE PARKING
666 KIRKWOOD AVENUE
Across from Hampton Park Plaza
CARLING AT QUEENSWAY 729-1455

HOBBY FARMS and COUNTRY PROPERTIES Needed!!!

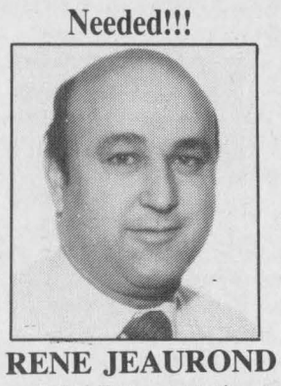

RENE JEAUROND
Sales Representative
Tel. (613) 525-3202
Pager: 525-1105
14-tf
R. Vaillancourt
REAL ESTATE - IMMEUBLES
TEL 613-525-3419 • ALEXANDRIA ONT

COMING SOON!
• ULTRA-FAST TANNING SESSIONS AT:
Slender You
FIGURE & TANNING SALON
** CALL FOR APPOINTMENT **
Hours: Mon.-Fri., 8 a.m. to 10 p.m.; Sat., 8 a.m. to 6 p.m.
SUN. 11 a.m. to 4 p.m.
128 Main St. S. Alexandria 525-1765

Atlantic Hotel
The Station, Alexandria
JOHN MILLS
Coming Next Week
Monday, May 30 to Saturday, June 4
JACK MCGUIRE
Watch The HOCKEY PLAYOFFS on our 53" TV

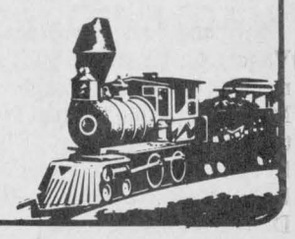

It's Garden Time!



All Types of Vegetables and Flower Plants For Sale
Also Geraniums
Hanging Baskets
and Flower Boxes
More than 25 varieties
De Angelis Greenhouse
Wholesale and Retail
1st Kenyon 1/4 mile from Highway 34
Tel. 525-1720
Open Mon.-Fri., 8 to Noon, 2 to 9
Weekend open all day
20-3c

YOUR SAFE CHOICE **UNIROYAL**

Trade 'em in DAYS

UNIROYAL
Your Safe Choice
Don't throw 'em out. Trade 'em in!

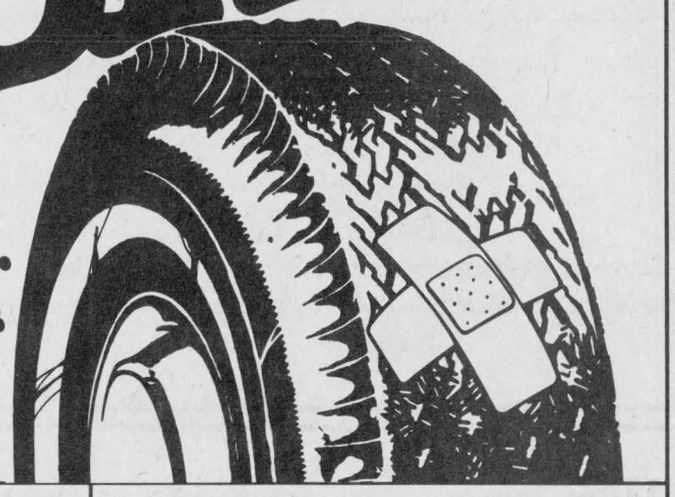

TIGER PAW 200®
- Great value all-season performer
- Good traction in mud, rain and snow
- Long-wearing tread compound

FROM $53.08 SIZE 155-80R-12

SIZE	PRICE
155-80R-12	53.08
155-80R-13	57.40
175-80R-13	66.61
185-80R-13	70.74
195-75R-14	77.95
205-75R-14	81.81
205-75R-15	85.56

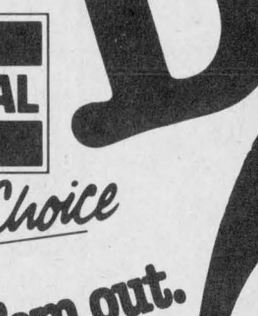

TIGER PAW A/S™
- New all-season performer at an economy price
- Highway rib/all-season tread design
- Fits most cars

FROM $49.55 SIZE 155-80R-13

BLACKWALLS

SIZE	PRICE
155-80R-13	49.55
165-80R-13	55.54
175-80R-13	57.40
185-80R-13	62.79
185-70R-13	66.81
185-70R-14	71.83
175-70R-13	61.66
195-70R-14	77.09

20-2c

LES PNEUS
ROBERT LAJOIE
182 Main St., North Alexandria
525-2707

GUINDON TIRE SERVICE
Apple Hill 527 2844 or Cornwall, 1300 Pitt, 933 6761
TOLL FREE 1-(800)-267-7191

UNIROYAL **YOUR SAFE CHOICE**

McCrory family welcomed to Maxville

MAXVILLE
Gordon Winter
527-2888



Edith and Morley Kiteley, accompanied by their daughter Anita Collett from Don Mills were out west for two weeks. They visited Mrs. Collett's son in Calgary and were also in British Columbia.

* * *

Ellen and George Baxter and their granddaughter, Janet Baxter, have just returned from a visit to Scotland. Mr. Baxter has two sisters and a brother over there. Mrs. Baxter enjoyed two firsts; flying and visiting her husband's homeland. No doubt Scotland has been described in glowing terms down through the years by Mr. Baxter. In fact, haven't many of ous grown up believing that Scotland sounded like the "promised land"?

* * *

Mr. and Mrs. Floyd Armstrong of Toronto were recent weekend guests of their daughter Cheryl and David Munro, Chris and Blair.

* * *

Mr. and Mrs. Fred MacLeod of Vancouver have been guests of Joanna MacLean of Peter Street. The MacLeods made the trip at this time to attend the wedding of her niece, Evelyn MacMillan to Jeff Newton at Kenyon Presbyterian Church in Dunvegan last Saturday.

* * *

Elizabeth Kennedy has completed her studies in Toronto and has obtained employment with Eaton's in Ottawa.

* * *

Two winners of the Maxville Veterans' Club 50-50 draw were Heather Durochie of Dominionville and Anne Michaud. Both ladies received a prize of $74.

* * *

Four ladies motored over to Allan's Corners, Que. to visit their friend, Isabel Frith Templeton, last week. They were Florence McNaughton, Ethel MacKinnon, Agnes Campbell and Jean Chisholm who did the driving.

* * *

The members of the Eastern Ontario Antique Buffs Association are holding their annual show on the grounds of the former Sandringham school at Sandringham on June 11 and 12.

Last year, no show was held, mainly because of difficulties in obtaining a satisfactory insurance policy. Now the association is incorporated and plans are well under way for a show of the usual high calibre enjoyed by many over the last several years.

Welcome, residents

This welcome to new residents is late in coming but still is meant to include the warmth intended. We welcome Sheryl and Ron McCrory and their two young daughters to the village. They are living in a new home in the new MacEwen subdivision.

Sheryl, the daughter of Marguerite and Gerald McGillis of Alexandria, is no stranger to some.

* * *

Former pupils of Maxville High School around 1940 will be interested in hearing about teacher Bill L'Heureux, a valued player of the Maxville Millionaires hockey team. While vacationing in Spain this past winter, Margaret and Ken Emond spent a month at the same resort as Mr. and Mrs. L'Heureux. He is very well and still the keen athlete but Mrs. L'Heureux is not too well.

* * *

Anne Vander Wielen, Dyer, her daughter Diane Legault and granddaughter, Aneka of Tayside are presently visiting relatives in Holland. The reason for the trip at this time is the 25th wedding anniversary celebration of Mrs. Vander Wielen's youngest brother.

* * *

The death of Chris Walton of Rouse's Point, N.Y., occurred last week. The late Mr. Walton will be remembered as a former CNR station agent and resident of Moose Creek. Condolences are extended to his family members.

* * *

Congratulations and best wishes are extended to Lynne and Barry MacDonald on the birth of their daughter who is also being welcomed home by a brother.

* * *

Beverly Blair and Betty McKibbin, London were home last weekend.

* * *

Mrs. Tremblay of Ottawa was a guest for a few days last week of her daughter, Nicole, Russell Dewar and Dominique.

* * *

Allan MacEwen, Bill and Peter, were away for a short vacation and sightseeing experience over the weekend.

* * *

We all felt so good about the conversion of the old community hall into 12 lovely apartments and the fire last week put a temporary damper on the project. We are sorry for the owners and to those who had planned to move in on June 1. We trust the damage, to the roof mostly, can be repaired quickly.

Leek season

This is the season for the harvesting of the wild leeks (onions or garlic). There apparently has been an indiscriminate harvest the last few years and there is a real danger of this plant becoming endangered. It is suggested that those who are selling these bulbs, pickled in jars, give serious consideration to the conservation of the species.

On a lighter note, many have enjoyed eating a few of these spring delicacies and some may have eaten them on purpose on school days so that their teachers would send them home from school until their breaths cleared.

Pet peeves

Readers have been supplying me with pet peeves. Here are two: The practice of planting young trees is called reforestation and there is no "r" after the first "t," in spite of the fact that most people pronounce it with an extra "r."

Then the gland that sometimes gives older men trouble is the prostate gland with no "r" after the first "t."

In last week's *Glengarry News* I thought I had caught Editor Lesley with a spelling mistake. However whipple-tree can also be spelled whiffle-tree. Is the latter older?

Horticultural news

At the May meeting of the Maxville and District Horticultural Society, long-time members Mable and John Patton, who have been held in high esteem, were made life members of the Society. Dr. and Mrs. Patton have sold their home west of Greenfield and are moving to a new one east of Lancaster.

Other business at this meeting included the sending of delegates to the OHA convention in Ottawa at Carleton University which runs from June 22-24 and the assisting in decorating the cattle ring for the fair this week.

A plant auction raised almost $260 for the Society and made many members happy in being able to dispose of surplus plants easily and others in purchasing new ones at reasonable prices.

Waste lines

"Waste Management" was the main topic of the recent Federated Women's Institute Conference held at Queen's University in Kingston.

Special speakers included Hon. Jim Bradley, Minister of the Environment; Al Symmonds, assistant regional director of the environment in Kingston; John Hansen, executive director, Recycling Council of Ontarip; Pat Salter, deputy-reeve of Peel Township, Wellington County (also a Women's Institute member) and Elizabeth Munt, co-ordinator of Conserve Kingston.

The topic of garbage was discussed under the title "4 R's" (1) Re-Use (2) Reduce (3) Re-cycle (4) Recovery of Energy.

The Conference provided over 400 women from all parts of Ontario an opportunity to learn more about this important subject and discuss how our garbage can be better utilized.

Isabel MacLeod attended this conference as a delegate from Dunvegan Women's Institute.

Manor Auxiliary euchre

In spite of the fact that some of the players are out six nights of the week to euchre parties, they do not tire and offer great competition as usual. Queen Rita Seguin was in top playing form again, in spite of her injured ankle, and came up with the top score of 92. Helen Jackson of Monkland was second and Jessie Renwick of Vankleek Hill was a close third.

Former King Dan MacRae is running on a streak of luck along with his keen playing and has been reassigned his title with two firsts and a second so far this season. However, Chester Valley of Moose Creek with his second place win this evening is trailing Dan very closely with two second place wins and one first. Norman MacLeod was third for the men.

Ranald MacPherson, Alexandria, won the door prize and also one 50-50 prize. Chester Valley also won a 50-50 prize along with Violet MacDermid and Fraser MacMillan, both of Moose Creek, Dorothy Cutt, Riceville, Mary MacDonald of Apple Hill, Muriel McMillan of Finch, Margaret Michaud and Gretta MacInnes.

Come early to the next euchre on June 2 and visit with a resident or two, first.

Days of auld

Sixty years ago, Norman A. MacRae, son of Mr. and Mrs. Murdoch MacRae of Stewarts' Glen graduated from Queen's University. Earlier, Mr. MacRae had been principal of our public school. Later, he completed his studies for a Ph. D. and worked at the Central Experimental Farm, Ottawa for many years in tobacco research. He was the brother of Mable, Mrs. Dan A. Ferguson, Neil, John and Oliver, all deceased.

Seventy-five years ago, John E. Cass was active in the purchasing and sale of wood ashes. His ashery was on Mechanic Street East, just east of the present home of his daughter, Marjorie MacPherson and her husband Gralton. The trade in ashes was discontinued about 60 years ago.

Graduates of 40 years ago were Mary MacLennan, Baltics Corners, now deceased, James MacKillican who is a successful chartered accountant in Renfrew, Ken McQueen, retired in Ottawa after a full career with government agencies and my sister, now Aida Anderson, a part-time nurse living in Beaconsfield.

* * *

Ron Martelle, 1985 Concorde, Cornwall, Ontario, was the winner of the three-piece limited collection edition prints donated by Jean McCormick and Bonnville Art Publishing Co., on May 14, 1988 at Child Haven's Second Annual Art Auction at Brookdale Mall in Cornwall. The Maxville-based Child Haven appreciated everyone's participation in this successful event.

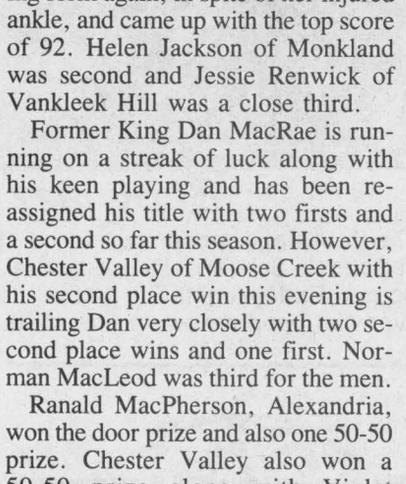

HAPPY
25th WEDDING ANNIVERSARY
Mom and Dad
From the kids

GUARANTEED INVESTMENT CERTIFICATES
from
TRUST COMPANIES
Get the highest interest rate in town!
Contact:
Raymond Rochon
126 Sandfield St., Alexandria 525-2647
20-tf



ALL CHINESE FOOD 10% Off (Reg. price)
May 18 to May 31
LUNCHEON SPECIALS 4.25
Includes Tea or Coffee
Monday to Thursday
11 a.m. to 2 p.m.
Friday and Saturday
Open 11 a.m. to 2:30 a.m.
Chinese Food buffet
Friday 11 am–2 pm 6.75
Sunday 4:30 pm–8 pm 8.99
ALL YOU CAN EAT!
"The difference is delicious at...."
CANTON GARDENS RESTAURANT
69 Main St. S., Alexandria 20-2c 525-1547

CLAUDE DIGNARD
DISPENSING OPTICIAN
Eyeglass Prescription Specialist
HIGH FASHION EYEWEAR



OVER 20 YEARS EXPERIENCE
Expert Service
Satisfaction Guaranteed
Call for appointment
933-7674
123 Pitt St., Cornwall
(Ample Parking)
Hearing Aid Centre

CLASSIFIEDS GET RESULTS!

ANNUAL MEETING-DINNER-DANCE
SD&G and East Grenville
Progressive Conservative Association
Winchester Community Centre
Saturday, June 11, 1988
Guest Speaker
Noble Villeneuve, MPP
Dinner 7 p.m./Meeting 8:30 p.m./Dance 9:30 p.m.
Dinner Tickets available from Riding Executives until June 4!
– No Dinner Tickets Sold At Door –
IMPORTANT
Current memberships effective June 1/88 will be required to pick up ballots for election of Executive.
Everyone Welcome
21-1c

FARM
Protect your buildings, contents, livestock, produce and machinery with Farm-Guard. Call The Co-operators for complete details.

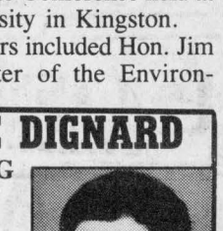

Frederick Leroux
the co-operators
Insuring Canadians in the co-operative spirit
Apple Hill 527-5672
LIFE · HOME · AUTO · COMMERCIAL · FARM · TRAVEL
21-1c

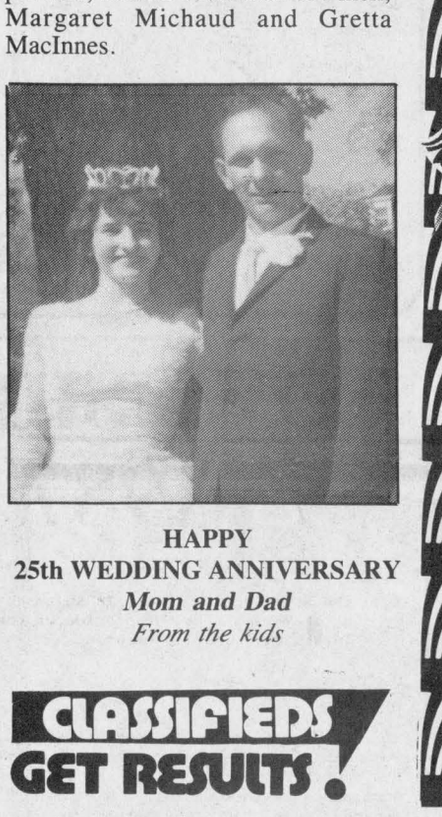

INTRODUCING... NEW LOOK™ patterns
The Right Look at the Right Price
Introductory Price only $3.25 at
TISSUS FABRICS
MICHELINE
OPEN: Mon. - Thur. 9-5:30; Fri. 9-7; Sat. 9-5
46 Main St. N. Alexandria 525-4399
21-1c

We are expanding again

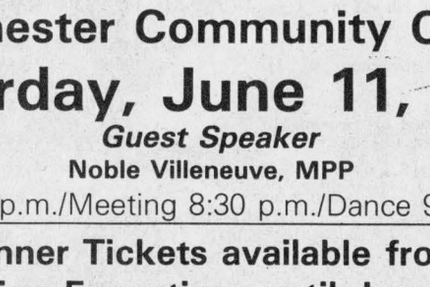

Part-time or full-time consultant/salesperson

To represent our establishment in the Glengarry area.

Preferably semi-retired or retired individual with sales ability — no investment needed. We will supply all necessary training, samples, etc.

Serious inquires only.

Please call us collect at 1-938-5412.

20-2c

NOW OPEN

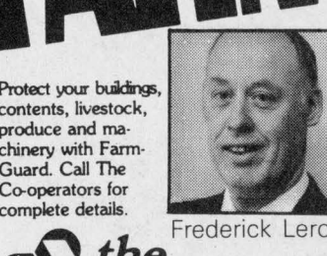

Ian MacTavish
President

HAWKESBURY NISSAN INC.





Temporarily located at the Spence Street Mall during the construction of our new facilities at the corner of Spence & McGill Streets
(Across from Kentucky Fried Chicken)
NISSAN
HAWKESBURY NISSAN INC.
Hawkesbury, Ont. 632-1179 675-4525 res.

Annual homecoming week planned



LANCASTER
Janice Montreuil
347-7464, 347-2420

O happy day — I finally get to plant my bedding flowers. Now if the rain will just hold off so they don't mildew in their new homes, I might breathe a bit easier. For those of you newcomers to our area, wondering what I'm rattling on about — we could still get mild frost until after the 24th of May, so be patient and plant your tender flowers and veggies after that date.

* * *

Last Friday, Helen MacKenzie of Conc. 4 of Lancaster hosted the Farm Wives Club and about 20 ladies were present. This is a group with women from all over our area held together by the common bond of living on a farm. I was fortunate to be their invited guest and showed my tole-painting collection and explained the history behind it. Some of the ladies brought musical instruments and held an impromptu concert after the meeting. Extra plants that they had in their gardens were exchanged so I was able to learn a bit about plants I had never seen before. What a pleasant way to spend a morning. Thank you, ladies.

Jolly 50's

The Jolly 50's Seniors Club euchre was held May 16. The women's prizes were won by Alice Portant, Dorina Theoret and Viola Lauzon. The men's prizes were won by Louis Thomas, Maurice Chretien and Martin Van Sleevwen who also won the door prize. Other prize winners were Theresa Welcher, Eva Collette, Luella Montroy, Diane Giroux and Alice Portant. A good time was had by all. The group also held their monthly birthday party on May 17. Celebrating birthdays were Dorothy Seguin, Elsie Condie, Beatrice MacDonald and Martin Van Sleevwen. The birthday cake was made by Dorothy Roy. The euchre winners were Estelle Brazeau, Adrian Leroux, Emery Brodeur and Elsie Condie. The lone hand winners were Alice Bellis and Martin Van Sleevwen. Francis Pelley won the door prize.

The Lancaster Jolly 50's Club is planning a bus trip for August 9 to Montreal to the Botanical Gardens and the Old Munich Restaurant. All will be requested to take a lunch. Members interested in going should contact Ileen Latreille. There will be a smali fee. The season closing dinner is to be held June 21.

* * *

Millie Pidgeon of South Lancaster has returned from Bracebridge, Ont. and brought daughter, Debra Rutkowski and her daughters, Tanya and Ashley for a visit in our area. Also back from visiting in Trenton are the Graham family — Ed, Yvonne, Robert and Nancy.

* * *

Congratulations to Alex Fraser of Lancaster who is the recipient of the Award of Merit from Environment Canada. This is one of the Atmospheric Environment Service's highest awards for climatological observations and is an award presented to selected observers who have maintained a high quality climatological record for 20 years or longer. A certificate and gift will also be given to Alex.

* * *

Another person in our area receiving an award was Barry Millett who had to travel all the way to Monterey, California to be given the Plessey Semi-Conductor Award plaque. This is a North American award for sales.

* * *

Lancaster's Homecoming Weekend will be held July 1 weekend so mark this on your calendar now as it promises to be a lot of fun. There will be a welcome home cocktail party at Squire William's (formerly Commercial Hotel) and a euchre at Smithsfield Hall on June 30. Friday, July 1 starts off with a young people's parade for kids ages four to 14 then there will be a beer garden at Smithsfield Hall, a tug of war contest, an air band competition and to finish off the day, fireworks. Saturday, July 2 will see morning tours of Coopers Marsh Conservation area and a gigantic parade in the afternoon. The parade starts in South Lancaster and goes right over the 401 overpass through the village to Smithsfield Hall. There will also be a fish fry at the Legion and in the evening a street dance in Williamstown. Sunday the celebration winds down with a community breakfast at St. Joseph Hall and a strawberry social at Knox Church. All of the events are being sponsored by various service and church organizations in our area under the direction of the Lancaster and District Chamber of Commerce.

Can you get AIDS from working with someone who has AIDS?

NO! Get the facts. Let's Talk. Call the Ontario Ministry of Health AIDS Hotline 1-800-668-AIDS



Baby jazz dancers

The Baby Jazz dancers were one of the more popular performances at Sandy's School of Dance annual recital at Glengarry District High School, Friday night. The theme of the show was "Let's Dance" and over 400 people were in attendance.

Bridal Registry



We'll register all your gift preferences for your convenience

- Fine China
- Silverware
- Table Linens
- Crystal
- Clocks
- Porcelain Figurines

You'll be able to say, "It's just what I wanted" from:

DESROSIERS & HOPE
JEWELLERS & GIFTS 21-1c
49 Main St. S., 525-2339

Bring a little sun into your life

10% OFF SUNTANNING
until May 31
(Students Only!)
We now have TWO SUNTANNING BEDS
To serve you better

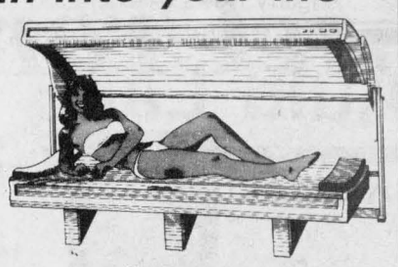

35UVA lamps

SALON DENYSE
SUNTANNING & FAMILY HAIRCARE
52 Main St. S. Alexandria 525-1037

AUTOMATIC CAR WASH & WAX

$2.50 with minimum 25 litre fill-up
Open: Mon.-Sat., 8 a.m.-6 p.m.; Sun., 8 a.m.-5 p.m.

GARAGE R. & H. LAJOIE INC.
182 Main St. N. ALEXANDRIA 525-2707

TOWNSHIP OF CHARLOTTENBURGH
NOTICE TO PROPERTY OWNERS

DESTROY WEEDS

Notice is hereby given to all persons in possession of land, in accordance with the Weed Control Act, R.S.O., 1980 Sections 4, 14 and 21, that unless noxious weeds growing on their lands within the Municipality of the Township of Charlottenburgh are destroyed by date of June 20, 1988 and throughout the season, the Municipality may enter upon the said lands and have the weeds destroyed, charging the costs against the land in taxes, as set out in the Act.

The cooperation of all citizens is earnestly solicited.

WEEDS INSPECTOR — Arthur Bray

CLERK-TREASURER — Marcel J. Lapierre, Twp of Charlottenburgh, P.O. Box 40, Williamstown, Ont. K0C 2J0

21-1c

Touche Ross
CHARTERED ACCOUNTANTS/MANAGEMENT CONSULTANTS

Hawkesbury Centre
250 Main E., Suite 210
Hawkesbury, Ontario
632-4178

Cornwall, Gatineau, Hull & Ottawa
... and in 36 other cities in Canada 7-tf

PERFORMANCE

SUNDAY CARPET SALE

SUNDAY, MAY 29

Last Sunday Sale Until Fall

***Carpet and Vinyl Flooring Starting at 5.95/sq. yd.**

***Sculptured Jute-Backed Carpets by CORONET**
Reg. $21.35 sq. yd. **SALE PRICE 13.95**

***Sculptured STAIN-MASTER 'Gazebo' by CORONET, 7 colors to choose from** Reg. $28.95 sq. yd.
SALE PRICE 18.95 sq. yd.

***Print Foam-Backed Carpets for Kitchen or Dining Areas**
Reg. $13.45 sq. yd **SALE PRICE 9.95 sq. yd.**

***Turf - 'Sundance' by OZITE 6.40/sq. yd. (in stock)**

Closed Fri., May 27 at 4 p.m.
and all day Sat., May 28
OPEN SUNDAY, MAY 29
10 a.m. to 5 p.m.

DISCOUNT CARPET SALES
421 Fourth St. W. Cornwall 938-0735
Refreshments
Free Delivery
Prof. Installers Available
VISA MasterCard

TOWNSHIP OF CHARLOTTENBURGH 1987 FINANCIAL REPORT

TO: The Members of Council, Inhabitants and Ratepayers of the Corporation of the Township of Charlottenburgh

We have examined the consolidated balance sheet of the Corporation of the Township of Charlottenburgh as at December 31, 1987 and the consolidated statement of operations for the year then ended. Our examination was made in accordance with generally accepted auditing standards, and accordingly included such tests and other procedures as we considered necessary in the circumstances.

In our opinion, these consolidated financial statements present fairly the financial position of the Township of Charlottenburgh as at December 31, 1987 and the results of its operations for the year then ended in accordance with the accounting principles disclosed in note 1 to the financial statements applied on a basis consistent with that of preceding year.

BLAKELY, CRAIG & CO.
CHARTERED ACCOUNTANTS

Morrisburg, Ontario
February 1, 1988
Licence No. 1192

CONSOLIDATED BALANCE SHEET

AS AT DECEMBER 31, 1987

ASSETS	1987	1986 Restated
Unrestricted		
Cash	$ 156,862	$185,657
Taxes receivable	393,698	462,623
User charges receivable	82,040	72,299
Accounts receivable	49,805	72,857
Tax registration	774	176,400
Inventory		5,734
	$ 683,179	$975,570
LIABILITIES		
Temporary loans	$ 704,307	$750,000
Accounts payable and accrued liabilities	323,781	210,293
Other current liabilities - overlevies	20,596	34,254
	1,048,684	994,547
FUND BALANCES AT THE END OF THE YEAR (NOTES 8, 9)		
To be used to offset (or to be recovered from) taxation or user charges (Note 8)	(74,468)	(1,191)
Unexpended capital financing (or capital operations not yet permanently financed) (Note 8)	(558,423)	(327,201)
Reserves (Note 9)	267,386	309,415
	$ 683,179	$975,570

The accompanying Notes are an integral part of the financial statements.

CONSOLIDATED STATEMENT OF OPERATIONS - REVENUE

FOR THE YEAR ENDED DECEMBER 31, 1987

SOURCES OF FINANCING	Budget 1987	Actual 1987	Actual 1986 Restated
Taxation and user charges (Note 1(a)(iii)			
Residential and farm taxation	$2,546,742	$2,645,359	$2,448,253
Commercial, industrial and business taxation	808,049	807,996	771,975
Taxation from other governments	2,145	12,608	6,815
User charges	1,018,367	364,376	412,768
Deduct: amounts received or receivable for county, and school boards	(2,261,707)	(2,294,123)	(2,135,758)
	2,113,596	1,536,216	1,504,053
Grants			
Government of Canada	2,100	615	4,480
Province of Ontario	3,364,382	1,088,753	899,395
Other municipalities	5,800	55,389	3,387
	3,372,282	1,144,757	907,262
Other			
Contributions from developers		8,200	5,488
Investment income	113,000	100,290	112,008
Sale of land		504	32,652
Other - sale of equipment		900	10,352
- transfer from reserve	31,697		
	144,697	109,894	160,500
Total funds raised during the year	5,630,575	2,790,867	2,571,815
MUNICIPAL FUND BALANCES AT THE BEGINNING OF THE YEAR (NOTES 8, 9)			
To be used to offset (or to be recovered from) taxation or user charges		(1,191)	6,902
Reserve and Reserve Funds		309,415	271,527
Unexpended capital financing (or capital operations not yet financed)		(327,201)	(303,392)
		(18,977)	(24,963)
Total financing available during the year	$5,630,575	$2,771,890	$2,546,852

CONSOLIDATED STATEMENT OF OPERATIONS - EXPENDITURE

FOR THE YEAR ENDED DECEMBER 31, 1987

APPLIED TO:	Budget 1987	Actual 1987	Actual 1986 Restated
Current operations			
General government	$ 447,686	$ 397,996	$ 370,202
Protection to persons and property	241,706	172,405	177,001
Transportation services	829,019	581,122	1,082,595
Environmental services	161,825	164,156	184,733
Health services		940	770
Social and family services	16,000	13,750	34,685
Recreation and cultural services	406,039	399,779	396,857
Planning and development	249,100	168,231	70,598
	2,351,375	1,898,379	2,317,441
Capital			
General government		6,217	10,121
Protection to persons and property	17,000	2,500	9,719
Transportation services	519,000	646,266	151,431
Environmental services	2,600,000	306,163	58,123
Recreation and cultural services	143,200	194,547	7,925
Planning and development		83,323	11,069
	3,279,200	1,239,016	248,388
Total funds expensed during the year	5,630,575	3,137,395	2,565,829
MUNICIPAL FUND BALANCES AT THE END OF THE YEAR (NOTES 8, 9, 13)			
To be used to offset (or to be recovered from) taxation or user charges		(74,468)	(1,191)
Reserve and Reserve Funds		267,386	309,415
Unexpended capital financing (or capital operations not yet financed)		(558,423)	(327,201)
		(365,505)	(18,977)
Total applications during the year	$5,630,575	$2,771,890	$2,546,852

Auld Lang Syne

NINETY YEARS AGO
Tuesday, May 20, 1898

•Under the nom de plume of ''Louis Field,'' Miss Louise Sandfield Macdonald of Lancaster, daughter of the late Ranald Sandfield Macdonald, has composed musical numbers which have been received with the greatest favor following publication. ''Inspiration Waltzes'' and ''Touch and Go Polka'' have already been published, and a third, ''Sweetheart Lou,'' a two-step, is now in the hands of the publishers.

•J. J. Kennedy and Edgerton McMillan left by the noon train Wednesday, for Burton City, BC, where they have secured good positions.

The Eastern Ontario Review of Vankleek Hill, of which L. W. Shannon has for the past few years been editor and manager, has been disposed of by that gentleman to H. C. Jones, city editor of the Ottawa Journal.

•The 59th Battalion, Stormont and Glengarry volunteers, will go to camp at Kingston on June 21, for twelve days. A. G. F. Macdonald, editor of *The News*, has for some weeks been attending the School of Infantry, St. John's, Que.

•Tenders are called for building and completing a verandah at the front of the Free Church manse at Kirk Hill.

•Alex McDonald (Grove) left this week for St. Dominique, Que., to take charge of the work on the Soulanges Canal.

EIGHTY YEARS AGO
Friday, May 22, 1908

•At a special meeting of Glengarry Presbytery, held in Lachute, a letter was read from Rev. D. MacLaren, tendering his resignation of the pastoral charge of Alexandria, on the grounds of long continued ill health. The letter was tabled.

•With an eye to the future, J. A. Huot recently planted a number of young Silver Leaf Maple trees on his lot, Bishop Street.

•Business is humming in and about Duncan A. Macdonald's sawmill, north of the station. Eli Rioux is in charge.

•Traffic has reopened across the Beaudette River at Dalhousie. Contractor A. J. McRae has completed the temporary covering of the new steel bridge.

•The new elevator at the Glengarry Mills is now filled with wheat, some 15 cars in all. It is now connected with mill proper and the grain is being elevated over into the mill as fast as it can be ground into flour. Some 25,000 bushels of wheat can now be stored on the premises.

SEVENTY YEARS AGO
Friday, May 24, 1918

•At Convocation Hall, Toronto, on Tuesday, May 14, among those who received the degree of BA, was C. J. McDougall of Glen Robertson, son of Peter McDougall.

•Dave McDonell, son of Lancaster's postmaster, A. R. McDonell, has received his degree of MD, at Queen's, and is now a full-fledged medical doctor. Dr. Dave has signed up for overseas.

•Howard Hanley, baggageman at Glen Robertson for the past year, left on Monday for Screiber, Ont., to accept a position as operator for the CPR.

•Congratulations are extended to Miss May McDonald, daughter of Jno. A. McDonald, 5th Kenyon, who is one of the Glengarry girls listed among the 165 nurses who graduated May 11 at the Detroit armoury.

SIXTY YEARS AGO
Friday, May 18, 1928

•An abundant supply of water was struck at a depth of 105 feet in well drilling operations on the property of the Graham Creamery Co. this week.

•Prior to his departure for Crysler, Rev. D. A. McPhee was tendered a farewell reception in Alexander Hall, Monday evening, when a purse was presented on behalf of the parishioners of St. Finnan's.

•W. D. MacLeod and D. D. McKinnon have purchased the noted Clydesdale stallion, Iron Signet, from the well known breeders, R. R. Ness & Sons, Howick, Que.

FIFTY YEARS AGO
Friday, May 20, 1938

•Fassifern presents an unfamiliar appearance since the moving back of buildings in widening operations on Highway 34. The widening and shouldering of the road from Alexandria to McCrimmon starts June 1.

•Miss Florence Campbell, Dalkeith, graduated as a nurse at the Royal Victoria Hospital, Montreal.

•Town Council appointed Herminie Periard to the new post of Relief Administrator at $75 per month.

•John B. MacMillan of Laggan, has finished his second year in Chemical Engineering at Toronto University.

FORTY YEARS AGO
Friday, May 21, 1948

•McGill University graduates include: Bachelor of Arts — Clarence A. Fiske of Martintown; Bachelor of Commerce — Hugh Donald John MacLean of Maxville; Faculty of Agriculture — Robert W. Fisher of Bainsville.

•John D. MacCrimmon, victim of a brutal hold-up attempt here on April 28, returned to his McCrimmon home Tuesday. His left eye was removed in hospital.

•Mrs. Duncan A. McDonald suffered a possible fracture of the kneecap in a fall, Wednesday, while returning home from cadet inspection.

•Contestants for Queen of the first Glengarry Highland Games are: Irene Macdonell, Alexandria; Heather Chisholm, Lochiel; Sandra MacDonell, Williamstown; Mora MacIntosh, Dunvegan; Anne Fitzpatrick, student at Glen Nevis; Connie Kippen, Maxville.

THIRTY YEARS AGO
Thursday, May 22, 1958

•Harry Ellis, 52, of Martintown, was killed instantly early Monday evening when his car left the road three miles east of the Brown House. Bernard Parent, 27, of Martintown, escaped injury.

•Receiving the BA degree at Queen's University on Saturday was Miss Claire Marcoux of Alexandria. Maurice Gauthier of Green Valley, ws awarded the Bachelor of Science degree at St. Dunstan's University, Charlottetown. He will do post-graduate work in the fall at Dalhousie University, Halifax.

•Callum MacLeod of Dalkeith, won an Ayrshire heifer calf drawn for at a recent dance in McCrimmon hall.

TWENTY YEARS AGO
Thursday, May 23, 1968

•The area board has sent a request to Toronto for a new school at Laggan, the estimated cost of which is set at $327,000. The new school would have five standard classrooms and one kindergarten room; a special education classroom, a library resource centre, a general purpose room, two change rooms, health unit and guidance centre.

•Viateur Ethier will again be the Liberal candidate in the Federal riding of Glengarry-Prescott for the June 25 election. Ethier won an easy victory over Bernard Pelot. Lomer Carriere, deputy-reeve of Hawkesbury will be the Progressive Conservative candidate. The NDP nominating convention will be held on Friday night in Hawkesbury.

•Gerald Viau of Maxville was killed Friday night when his motorcycle was struck by a car at an intersection in Hull. A passenger on the motorcycle escaped serious injury. The funeral was held Monday at St. James Church.

•Saturday at Lochiel, the Glengarry All Stars will be facing a top team of Ottawa All Stars. The Glengarry squad will be coached by Hubert Hay.

TEN YEARS AGO
Wednesday, May 24, 1978

•Documents dating back into the 1850s have been discovered in the attic of Kenyon Township's municipal building in Greenfield. Clerk Jim Steel said council minutes dating back to 1870 were found along with letters and other documents going back to the 1850s.

•The new Maxville and District Sports Complex will have its grand opening Friday, May 26. Festivities begin with an open house in the afternoon.

•Jennifer Franklin graduated from Sir Sandford Fleming College with a diploma as Fish and Wildlife Technician. Jennifer left Sunday to take up a position with the Ministry in North Bay.



J.M. DIGUER
C.C.L.F.(M)O.C.L.A.

ALEXANDRIA OPTICAL LTD.
Complete Optical Service
EYEGLASSES
AND CONTACT LENSES
"Where Care and Service make the difference"
HOURS: Mon - Thurs., 9—5:30
Fri., 9—7, Sat., 9—12
Ample parking — Nous sommes bilingues
LOCHIEL ST. W. ALEXANDRIA 525-4340

BERRYS PET FOOD
Good until May 28, 1988
While Quantities Last No Dealers
Munchie Bone DZ1685 8½" $1.99
Kal Kan 13 oz. 69¢
Milk Bone MEDIUM, NO. 1181 900 g $2.49
Hartz Budgie Honey Stick 90 g $3.19
21-1c
Mon. to Wed. - 9 to 6; Thurs. & Fri.- 9 to 9; Sat. - 9 to 5
81 Main Street, North
Alexandria 525-3637

Faced With A Drinking Problem?
Perhaps Alcoholics Anonymous Can Help
English ..... (613) 938-1984
Français ..... (613) 632-9221

ROXANNE'S FITNESS
TONE & SLIM DOWN mixed with LOW IMPACT AEROBICS
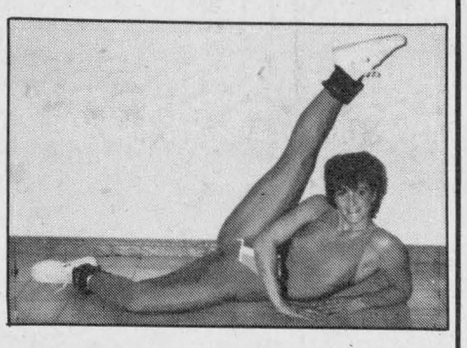
Aerobic dancers of the month
COLLEEN FINCHAM:
Lost 40 lbs., went from size 13-14 to size 7
LYNN GIBBS:
Lost 15 lbs., went from size 12 size 5-7
JOANNE LALONDE:
Lost 27 lbs., went from size 14 to 7
All three without dieting! — Congratulations Ladies!!!
REGISTRATION & FIRST CLASS
Alexandria: GTL Gym
(Park at the new GTL building — Bob Leroux Building)
Monday, May 30, 7 to 8 p.m.
Thursday, June 2, 7 to 8 p.m.
10 weeks for $25 (10 hours)
Twice a week $40 (20 hours)
Roxanne Lauzon, *qualified instructor*
347-7344

$1,000 REBATE
On All 1988 Nissan Pick-ups
Stanzas and Sentras
NEW 1988 NISSAN STANDARD TRUCK From $7,995*

NEW 1988 NISSAN KING CAB DELUXE From $9,988*

WARRANTY — 3 yrs/60,000 km bumper to bumper with no deductible
6 yrs/100,00 km powertrain with no deductible
*Price includes rebate, excludes freight, PDE, Prov. sales tax and licence
ASP ADDED SECURITY PLAN
21-1c
NISSAN NISSAN
BATEMAN NISSAN
700 Rosemount Ave. Cornwall 933-7555

MAKE YOUR POOL A PARTY! START IT UP WITH BIOGUARD.®

Start the summer right. Open your pool the easy way—with BioGuard.
We offer FREE computerized water analysis. And a prescription just right for your pool. So it stays sparkling blue and algae free. All season long.
Bring your pool to BioGuard.
Roy's Pools
410 - 7th St. West
Cornwall, Ont.
933-0411
21-1c

ANNOUNCEMENT
MERGING WITH
BOB MENARD INSURANCE BROKERS INC. COURTIERS D'ASSURANCES INC.
ROZON INSURANCE BROKERS LTD.
We are pleased to announce our merger with Rozon Ins. Brokers as of June 1, 1988. With their modern facilities, great staff and numerous market availability, I will continue servicing my clients from my new office in Lancaster.
Lancaster Off. 347-7600 Res. 525-4379
Management and staff of Rozon Ins. Brokers welcome Bob to their office in Lancaster
Bob has several years of experience in the insurance field and holds Ontario & Quebec licences in general insurance and is also licensed for life insurance.

Classified Advertising

Coming Events

EUCHRE, Thursday, May 26 at 8:15 p.m., Anglican Hall, Vankleek Hill, sponsored by the Barb Church. 50/50 draw. 21-1p

THE Glengarry School of Piping and Drumming will hold their annual recital on June 2 at 8 o'clock in the Maxville Sports Complex. Everybody welcome. 21-2p

SUNDAY, May 29, 8 p.m., St. Columba Presbyterian Church, Kirk Hill, evening of music featuring Laggan School students and the Lochiel Strings. Everyone welcome. 21-1c

MIXED PARTY
in honor of
JULIANNE BROWN
and
PAUL CHRISTIE
on
FRIDAY, JUNE 3rd
MacDonell's Inn
Music D.J.
Light lunch *Everyone welcome*
21-2p

The family of
LYNDEN & REBENA MACLENNAN
invite relatives and friends
to help celebrate their
50th Anniversary
SUNDAY, JUNE 5th
2:00 - 5:00
Apple Hill Recreation Centre
Best Wishes Only
21-2p

Wedding Reception
in honor of
MICHELINE BRUNET
daughter of Laurier Brunet
and
DANIEL CHOLETTE
son of Mr. & Mrs. Réjean Cholette
Saturday, May 28th
in Alexandria
Music by Pentagon
Lunch served *Everyone welcome*
For more information call
347-2242 or 347-2874
20-2p

Wedding Reception
in honor of
CAROL VAILLANCOURT
daughter of
René & Jeannette Vaillancourt
and
MICHEL BOUDREAU
son of Mrs. Léda Boudreau
SATURDAY, JUNE 4th
Macdonald Blvd. Alexandria
Music by Station to Station
Lunch served *Everyone welcome*
For information call
525-1932
21-2p

Church Services

LOCHIEL REFORMED PRESBYTERIAN CHURCH
Lord's Day Service
11 a.m. and 8 p.m.
Bible School 10 a.m.
Wednesday 8 p.m.
Prayer & Bible Study
Tel. 874-2989 40-tf

UNITED CHURCH OF CANADA
Services of Worship
SUNDAY, MAY 29
Alexandria — 9:30 a.m.
Dalhousie Mills — 11:15 a.m.
Glen Sandfield — 10:00 a.m.
East Hawkesbury — 8:00 a.m.
Rev. Colin and
Rev. Pat MacDonald
525-2858 21-1c

THE ANGLICAN CHURCH OF CANADA
ST. JOHN THE EVANGELIST
Lancaster, Ontario
(In Glengarry Provincial Park off South Service Road)
SUNDAYS
9:15 a.m. - Holy Eucharist
Sunday School & Nursery
THURSDAYS
10:00 a.m. - Holy Eucharist & Bible Study
Rector: The Rev. Roger Steinke
Ass't Priest: The Rev. Peter Crosby
21-tf

Alexandria Alliance Church
SUNDAY
9:45 a.m., Sunday School
11 a.m., Morning Worship
Harmony Glen School
Kincardine Street
WEDNESDAY, 8 p.m.
Prayer Meeting and Bible Study
23 Kenyon St. W.
A warm welcome awaits you
Pastor Tom Felts
525-4899 22-tf
Christian & Missionary Alliance Church

Coming Events

Wedding Reception
in honor of
KIM LEGGE
and
GLENN ROSS
in
Bonville, Ontario
on
SATURDAY, JUNE 4th
Music by D.J.
Everyone Welcome
21-2p

BENEFIT DANCE
for
WALTER & URSULA JUNGEN
and family
who lost their home to fire
on April 28th
at the
BONNIE GLEN
on
SATURDAY, JUNE 4th at 9 P.M.
Music by Edelweiss
Lunch served *Everyone welcome*
21-2nc

Wedding Reception
in honor of
GWYNETH BARNES
and
JOHN VAN BAAL
on
SATURDAY, MAY 28th
in
Williamstown
at 8:00 p.m.
Everyone Welcome
For more information 347-7410
21-1p

Mixed Party
in honor of
DEBBIE ROBINSON
and
DAN FOURNEY
on
Saturday, May 28
9 p.m. - 1 a.m.
at
Bonnie Glen
Music by D.J.
Light lunch served
Everyone welcome
20-2p

Wedding Reception
in honor of
GUYLAINE DUVAL
daughter of Mr./Mrs. Guy Duval
and
DANIEL OUIMET
son of Mr./Mrs. Lionel Ouimet
SATURDAY, MAY 28
in Glen Robertson
Music by Night Vision
Lunch served *Everyone welcome*
for more information
call 874-2215
or 874-2840
20-2p

WEDDING RECEPTION
in honor of
GINETTE ST. AMOUR
daughter of
Mr. and Mrs. Rene St. Amour
and
HENRY PEETERS
son of
Mr. and Mrs. Peter Peeters
on
FRIDAY, MAY 27
in Alexandria
Music — Mystic
Lunch Served — Everyone Welcome
For more information, 525-3305
20-2p

GLENGARRY SPORTS PALACE
Tel. 525-3600
THURSDAY, MAY 26
BINGO
8:00 p.m.
Jackpot $1,200
in 5 numbers
11 regular games at $25
3 regular games at $50
6 specials 50/50
1 Winner - Take-All
Proceeds to Jr. B Glens Hockey Team
Note: Bingo played on hard cards using chips
MINIMUM CHARGE $1.00
Reg. Cards 7 for $1.00
15 Cards for $2.00
Specials 7 for $1.00
15 Cards for $2.00
* * *
SUNDAY BINGO
Sunday, May 29
Starts 7:30 p.m.
14 games at $25
1 game at $250
6 games at 50/50
1 Winner Takes All
proceeds to go to the ADMHA
Extra Cash Prizes
21-1c

Births

FRAPPIER — Steve would like to announce the arrival of his baby brother Jason on Friday, May 6, 1988, weighing 7 lbs. 6 ozs. at Montfort Hospital, Ottawa. Proud parents are Maurice and Claudette (nee Quesnel). Proud grandparents Mr. and Mrs. Rheal Quesnel of Alexandria and Mr. and Mrs. Jean Paul Frappier of St. Isidore. Jason is the 18th grandchild on both sides.

LARIVIERE — Susan and Andy are proud to announce the birth of their son, Joel on Monday, May 2, 1988, weighing 7 lbs. 10 ozs. at Hotel Dieu Hospital, Cornwall. A little brother for Shawna and Robbie. Proud grandparents are Clifford and Leona St. John of Ingleside, Ont.

MacDONALD — Born Hawkesbury General Hospital on Monday, April 25, 1988, to Lorne and Shirley MacDonald of Dalkeith, a son, Sidney Lorne Henry, 7 lbs. 3 ozs. A first grandchild for Muriel and the late Sidney MacDonald of Huntsville, number 17 for David and Laurabell Henry of Carleton Place. Proud great grandparents are John Henry Sr. of Carleton Place and Mrs. Vera Heagle of Campbellford.

CAMERON — Duncan, Corey and Scott are happy to announce they have a baby sister. Proud parents are Lynden and Rosemary. Shawna Lynn was born on Thursday, April 21, 1988, weighing 7 lbs. 6 ozs. at Hotel Dieu Hospital. Granddaughter for Henry Cameron and Bernie and Carol McPherson. 21-n/c

Personal

THANKS to St. Anthony and Sacred Heart of Jesus for favor obtained. B.B. 21-1p

Coming Events

RUMMAGE sale continues for the month of May; Wednesday afternoons from 2-5, Saturday mornings, 9-12 noon, Church on the Hill, Kincardine St., Alexandria. 18-4p

BRIDAL shower to celebrate the forthcoming marriage of Valerie Wert and Gregor Smith on Saturday, May 28, 1988 at 8 p.m. at St. James United Church Hall, Avonmore, Ont. 20-2p

FRATERNITE ALEXANDRIA INC.
BINGO
EVERY FRIDAY
7:30 p.m.
JACKPOT $600
* * *
CARD PARTY
THURS., JUNE 2
8 p.m.
Lunch and Prizes
Everyone Welcome
21-1c

CHARLOTTENBURGH
RECREATION CENTRE
* * *
BINGO
Every Tuesday
8 p.m.
Jackpot $250 guaranteed
Everyone welcome
* * *
Good Hall Rental Dates Available
347-2411
21-1c

MARTINTOWN COMMUNITY CENTRE
BINGO
Monday, June 6
8 p.m.
Everyone Welcome
* * *
Banquet hall available for rental
Tel. 528-4801 or 931-2069
21-1c

MAXVILLE & DISTRICT SPORTS COMPLEX
OSIE F. VILLENEUVE ARENA
* * *
For information concerning our banquet hall facilities for weddings, mixed parties social gatherings, business meetings, etc., please call
527-5659
Let our experienced staff assist you with catering and entertainment suggestions
21-1c

BONNIE GLEN
525-3078 or 525-2646
FRIDAY, MAY 27
You are cordially invited to a mixed party in honor of Natalie Bisson, daughter of Marcel and Juliette Bisson of Bourget and André Carriere, son of Marcel and Noella Carriere of Alexandria. Music by Night Vision, Everyone welcome.
SATURDAY, MAY 28
Your are cordially invited to a mixed party in honor of Debbie Robinson, daughter of Mrs. Lilly Robinson of Laggan and Dan Fourney, son of Mr. and Mrs. Stuart Fourney of Martintown. Music by Station to Station. Lunch. Everyone welcome.
SATURDAY, JUNE 4
Benefit dance for Walter Jungen. See ad in classifieds. 21-1c

Misc. Sales

GARAGE sale at the Centre d'Action of Ste. Anne de Prescott on May 28 from 09:00 to 14:00. Then the rest of the articles will be auctioned by Gilbert Lanthier, auctioneer, from 14:00 to 16:00. 20-2p

YARD sale: books, dishes, clothes, toys, furniture, tools, tractor, plow and many more. Saturday and Sunday, June 4 and 5 from 9 a.m. to 6 p.m. One mile west of Greenfield, Conc. 5. 21-2p

Lost—Found

FOUND — bag of laundry at the Alexandria Laundromat. Owner may claim by identifying items. 21-n/c

LOST: at the soccer field in the park, jean jacket with nine commemorative buttons. Please call 525-1108. 21-1p

In Memoriam

LACOMBE — In loving memory of a dear mother Alice, who passed away May 26, 1982.
Oft and oft our thoughts do wander
To the grave not far away
Where we laid our dear mother
Just six years ago today.
—Sadly missed by daughter, Laurette Laperle. 21-1p

Cards of Thanks

DUPUIS — The family of the late Hartley Dupuis would like to sincerely thank relatives, friends and neighbors for masses, sympathy cards, floral tributes, the delicious food sent to our homes, also donations to the Canadian Cancer Society during the recent loss of a beloved husband, father, grandfather and great grandfather. Special thanks to Dr. J. McLean and Dr. A McLeod, nurses of second floor north for their excellent care, Father Halle, Sister Valade and Sister Ann and staff of the Pastoral Services of the Hotel Dieu Hospital. Also special thanks to Father Raymond Dumoulin, Father Kevin Maloney, and Father Laurier Rivet for the celebration of the funeral mass and for their kindness and understanding during this sad time. Thanks to the Ladies of St. William's Parish in Martintown for the beautiful lunch served in the church hall after the funeral. Sincere thanks to Ray Sullivan and staff at Cornwall Funeral Home, West Branch, such wonderful caring and understanding people, so helpful in our time of need. God bless you always for your kindness and sympathy. These many acts of thoughtfulness and kindnesses were deeply appreciated and will long be remembered!
—Mrs. Ellen Ann Dupuis, Leo, Leona Aubin and family.21-1c

THANK you to the Chamber of Commerce and Town of Alexandria for the honor conferred upon me as Citizen of the Year 1988, and all relatives and friends who have sent cards or telegrams of congratulations or have attended the Award Night Supper, a most sincere thank you.
—Gerard Roy and family. 21-1p

NIELSEN — The family of the late Gerda Nielsen wish to express sincere thanks and deepest appreciation to neighbors and friends for many acts of kindness, messages of sympathy, floral arrangements and charitable donations. Special thanks to the Munro Funeral Home and Dr. Jaggassar and the staff of the Maxville Manor for many years of excellent care.
—Audrey, Barry, Kim and Tracy Warwick. 21-1p

ROULEAU — The family of the late Romeo Rouleau wish to express their sincere thanks and gratitude extended to us during the recent loss of a dear husband, brother and brother-in-law; for flowers, sympathy cards, visits and donations to the Blind. Special thanks to Dr. Baird of Cornwall, Dr. Varma of Alexandria, the Glengarry Memorial Hospital staff, the staff at Chateau Gardens, Lancaster, and the Co-op Funeral Home.
—The Rouleau and Lalonde families. 21-1c

MacDONALD — I would like to thank Dr. MacLean who gave me a ride home after my recent operation at Hotel Dieu Hospital. Special thanks to the nurses on 3rd floor who wished me a happy birthday with some delicious cake. A most sincere thank you as well to the friends and relatives who called to say "Hi."
—Duncan E. MacDonald. 21-1p

Entertainment

BOB'S HOTEL
Dalhousie, Quebec
SATURDAY NIGHT
May 28
Music by
CELTIC—CANUKS
Everyone Welcome
21-1p

CHEZ PAUL HOTEL
Dalhousie, Que.
ROCK'N ROLL
Dance
EVERY FRIDAY NIGHT
Music by
"Jake at Work"
Everyone Welcome 14-tf

ST. EUGENE HOTEL
St. Eugene, Ontario
FRIDAY & SATURDAY
MAY 27 and 28
Entertainment by
COUNTRY EDITION
with SHIRLEY HOGAN
Country & Western
Everyone welcome

Misc. Sales

BIG yard sale, Thursday, May 26, Friday, May 27, Saturday, May 28, Sunday, May 29. from 9 a.m. to 5 p.m., 89 Elgin St. West, Alexandria. In case of rain please come inside.21-1p

YARD sale, Saturday and Sunday, May 28 and 29, one mile east of Brown House. Watch for signs. 21-1p

YARD sale: Used household furniture and goods, Saturday, May 28, 9 a.m.-4 p.m. Glen Norman Road, 3rd house on right before Glen Robertson Road. 21-1p

Giant Yard Sale
in Green Valley
on Main Street
FRIDAY, MAY 27
and
SATURDAY, MAY 28
21-1p

1st ALEXANDRIA GIRL GUIDES
YARD SALE
May 28 from 9 - 5
(rain date May 29)
To be held in
BERRY'S PET FOOD PARKING LOT
Something for everyone
Donations accepted
call: 525-3492 or 525-3230
20-2p

Articles for Sale

TRAILERS for sale, 14 ft. to 32 ft. long trailers with or without camping lots. Some have added on porches or veranda. Choice camping lots available, Cameron Point Campsite, Tel. 931-1516. 18-4c

PIANO, Newcombe, excellent tone, beautiful birdseye walnut cabinet, completely restored and reconditioned. Others to choose from, Al's Piano Shop, Tel. (613) 932-1825. 18-4c

APPLIANCES, fridges, furniture and antiques. Tel. 525-1738. 18-4p

DEEP freeze, fridge and furniture. Tel. 525-1738. 18-4p

PLYWOOD super special: 3/8" spruce $10.95; 1/2" $13.49; 5/8" $15.95; 5/8" tongue and groove $16.60; 3/4" $19.95; aspenite 7/16" $5.95; unbeatable prices on windows. Tel. (613) 764-2876. 19-tf

HARDWOOD / FLOORING
CABINET / DOORS
KILN DRIED / LUMBER
SOURCE WOOD PRODUCTS LTD.
CORNWALL
932-5300
10-26c

Articles for Sale

RECONDITIONED appliances for sale with warranty; also home service on all major appliances. Call after 5 p.m., 525-4520. 19-3p

PIANO accordian "Sonato Intermediate" almost new, 26 piano keys, 3 treble registers, 48 bases. Tel. 874-2387. 20-2p

TROY built pony self-propelled tiller, hardly used, $980. Tel. 874-2039. 20-2p

RED, steel fence approximately 150 feet long including a gate. It can be used around a pool or as a division between properties. Call 874-2998 before 9 a.m. or after 6 p.m.20-3p

3-speed bicycle; Simplicity microwave oven. Tel. 525-3855. 20-2p

BARGAIN: 1-year-old aluminum shed, 6'x10' with a galvanized steel floor, only $230. Also a 750K Honda motorbike with only 12,000 km, asking $1,075. Tel. 525-2241. 20-2p

1979 19-ft. deluxe Bellevue camper, fully equipped, fridge, stove, self-cleaning oven, etc., sleeps six. Asking $5,500. Tel. 874-2180. 20-2p

PIANO special! Pianos from $595, regulated, tuned, delivered. We buy, sell, restore, refinish, tune and repair. Al's Piano Shop, 1-613-932-1825. 20-tf

600 bricks, carpet, couch, 24" wardrobe, hide-a-bed, Uxbridge pump organ. Tel. 525-1076 evenings. 21-1p

70 white pine logs, ready for house building, hand-peeled, stored inside for two years, perfecly dried, 20" diameter by 25' long. Call after 6 p.m., 527-3129. 21-1p

LOVESEAT with 4 cushions, old rose/white color; Honda Passport, 70 ccm motorbike, 73 km only; 2 oak armchairs. Tel. 874-2659.21-1p

26" color television, RCA, excellent condition, price reasonable; 2 complete single beds for sale. Tel. 525-1199. 21-1c

3-speed bicycle. Tel. 525-3855. 21-1p

KENMORE washer and dryer, also china cabinet and buffet, single beds and many others. Tel. 527-5776. 21-2p

FOR sale: French Provincial couch, blue brocade, $75; 3-room tent, 15'x7'x7', $250; 10,000 BTU air conditioner, $200. Call 874-2525 day or night. 21-2p

FOR sale: Eureka vacuum cleaner, cannister type with power nozzle and retractable cord, 11 months old, $295. Tel. 525-4815 or 525-3351. 31-1p

AIR conditioner, 10,000 BTU, for up and down window installation, used 3 months, $175 off the new price. Tel. 525-4815 or 525-3351. 21-1p

HYDRAULIC
Hoses and Fittings
for Agricultural and Industrial use
available in
1/4", 3/8", 1/2", 3/4" & 1" sizes
We stock 5/8" hose and fittings for Backhoes
ASP
431 Main St., South
Alexandria
525-3620
20-tf

BUILDING MATERIALS
Aspenite 3/4, 5/8, 7/16
2x4's and 2x6's, cash & carry only
Good Prices
R. McLAUGHLIN ANTIQUES
Hwy. 34
1/4 mile north of Lancaster Village
TEL. 347-3468
19-3c

CLASSIFIED

Only $3.30
(20 words)
2nd week 50¢ less
RATES

General Classified—$3.30 for 20 words, plus .10 for each additional word.

Births, Found, Weddings, Graduations, Anniversaries (50th and over) will be accepted free, with picture.

Classified Display—36¢ per agate line. We reserve the right to place all advertising under the appropriate classifications.

Box Numbers—$5.00 per week (includes Box), c/o The Glengarry News, Box 10, Alexandria, Ontario K0C 1A0.

Deadline for advertising: Monday, 3 p.m.

ALL ADS MUST BE PAID FOR IN ADVANCE

Vehicles for Sale

COMPLETELY rebuilt Chevrolet 350 engine, high performance parts throughout. Only one left. Just $1,299. Call A.S.P., 525-3620.21-2c

HONDA custom 1981, mint condition, 4-cylinder, low mileage, 650 cc, windshield, crash bar and back rest. Tel. 525-3294.21-2p

1976 Cadillac Sedan de Ville 4-door, 83,000 original miles, 500 engine, fully loaded, good condition, $2,500. Tel. 347-3373, 347-3884. 21-1p

1984 Chrysler Le Baron stationwagon — Town and Country with beige side panels, automatic, power brakes, power steering, sunroof. Approximately 93,000 km. Asking $5,300 or best offer. Call after 6 p.m., 525-3092. 21-2p

1981 Skylark Buick for sale, good running order, $1,200. Tel. 525-3815. 20-2p

1981 Yamaha 750, good condition; call after 7 p.m. Tel. 525-1346. 20-2p

1985 red Honda Prelude, 5 spd, ps and pb, electric sunroof, $10,000 or best offer. Tel. 525-4093. 20-2p

1984 Oldsmobile Cierra Brougham diesel, A-1 condition, 156,000 km, highway only, new transmission, $5,000 firm, fully equipped. Tel. (514) 269-2359, St. Telesphore. 20-2p

Articles for Sale

OPEN house, miscellaneous house items for sale, 1405 Reneal Street, Cornwall. 21-1p

TELEVISIONS for sale: 26'' Admiral $169.95; 26'' Admiral $159.95 and 26'' Zenith $225. Tel. 874-2600. 21-2p

BERKLINE recliner with back warmer and vibrator, nearly new. Tel. 874-2604. 21-1p

ANTIQUE fanning mill for sale. Tel. 347-2946. 21-1p

LARGE number of pocket books for sale, French only, some Harlequin romances, 5 for $1. Tel. 525-2719. 21-2p

1972 Citation camping trailer, sleeps 6, excellent condition. Tel. 525-4849. 20-2p

PAINT SALE

$5.99 and up
Assorted colors of
mistint, aluminum
$19.95 - 4L, Saturdays only

East of Glen Robertson
TEL. 874-2035
19-3p

GAS TANKS
for
Cars and light Trucks
Reconditioned with
Warranty
Available now at
ASP
431 Main St., South
Alexandria
525-3620
40-tf

AIR COMPRESSORS
5 hp with 60 gal air tank
Reg. $1,099.00
SPECIAL
$999
ASP
431 Main Street South
Alexandria
525-3620 21-tf

WHITE PINE
LUMBER
Rough and Dressed
Quality Pine
Solid Pine Doors,
Panelling and Mouldings
(non jointed)
Top quality kiln dried
hardwood oak, birch,
maple and cherry
Select cedar panelling
and decking
Ken Alexander
525-3040
34-tf

LANCASTER
FLEA MARKET
Best Prices Around For
New Furniture, Colonial Dining Room Sets, Corner Cabinets, Sideboards, Dropleaf Tables, Day Beds, Sofas, Hide-A-Beds, Wicker Dining Room & Living Room Sets.
Used Furniture & Appliances of all types.
Antiques, Picture Frames, Dishes, Ten pce. Dining Room Sets.
Drop by
for the Best deals in Town
Something for Everyone
Dealers Welcome
Call now for the Best Spots
Low Rates
347-3468
19-4c

FOR SALE
1980 Volkswagon Window Van
Excellent Condition — $3,950

1974 Suburban, good for farmer, new rear brakes, good motor, mechanical work done — $450

1973 Pontiac Grandville Convertible
good condition — $4,200
call 347-2085
after 6:00 p.m. 21-2c

Riverview
DODGE CHRYSLER
Used Car Savings
on our
ALEXANDRIA LOT

'87 OMNI, 4-dr., hatchback, 5-speed man., AM/FM cassette
'86 CHEVETTE, 2-dr., hatchback, auto., AM/FM, 4-cyl., low, low miles
'86 CHEV CELEBRITY, 4-dr., auto, PS & PB, AM/FM cassette, 27,000 km, 1 owner
'86 PONTIAC ACADIAN, 4 dr., auto, P.S., AM/FM radio
'85 HYUNDAI Pony, 4-dr., 5-speed man., AM/FM cassette
'83 PLYMOUTH CARAVELLE salon, 4-dr., auto., PS & PB, AM/FM radio, low, low miles
'78 CHRYSLER LEBARON, 4-dr., auto., PS & PB, AM/FM radio

TRUCKS
'86 FORD F-150 1/2 ton pick-up, PS & PB, radio
'85 CARAVAN SE, 7 passenger, air, auto., PS & PB, AM/FM cassette
'85 DODGE Mini-Van, auto., PS & PB, AM/FM stereo
'84 DODGE D-100 pick-up, auto., PS & PB, 6-cyl., 52,000 mi.
'83 CHEV 1/2 ton pick-up, auto, AM/FM stereo, PS & PB
'79 DODGE VAN customized, auto., PS & PB

Riverview
DODGE CHRYSLER LTD.
Main St., South
Alexandria, Ont.
525-4760 or 347-3723

GLENGARRY
FORD - MERCURY
ALEXANDRIA, ONT.
Hwy. 34, Alexandria
Where You, The Customer, Are Always No. 1
525-3760
12 or 24 months
Warranty available

1986 LINCOLN TOWN CAR
Fully Loaded, low miles

1987 FORD F-150 XLT, auto, PS & PB, AM/FM, clean, clean
1987 TEMPO, 4-dr., auto., PS & PB, air, low miles
1987 TRACER, 2-dr., 4-speed manual, radio, low miles
1986 OLDS CIERRA BROUGHAM, 4-dr., low mileage, well equipped, extra, extra clean
1986 TOPAZ GS, 4-dr., 5-speed, loaded, low miles
1985 PONTIAC 6000, 4-dr., 6-cyl., auto., PS & PB, air
1984 DODGE OMNI, 4-dr., 4-cyl., man., clean car
1984 PONTIAC 6000, 4-dr., well equipped
1984 TOPAZ, 4-dr., 5-speed, PS & PB, low miles
1984 OLDS Cutlass Supreme, 4-dr., loaded. Excellent condition
1983 RENAULT-5 GT, 2-dr., 5-speed
1983 COUGAR, 2 dr., 6-cyl., auto., PS & PB, nice clean car
1982 BUICK LESABRE, 4-dr., loaded
1982 LYNX, 4-dr., auto., radio
1982 CAPRI RS, 2 dr., hatchback, many extras, mint

—TRUCKS—
1987 NISSAN King Cab XE, extra clean
1986 FORD Window Van, tinted glass, V-8, auto., PS & PB, AM/FM radio, low miles
1984 DODGE D-50, 4×4, sport, 5-spd. manual
1984 DATSUN 1/2 ton pick-up, diesel
1981 FORD BRONCO 4x4, 6-cyl., standard
1979 FORD 3/4-ton pick-up, tough and ready-to-roll
1978 DODGE window van

Many more to choose from

MANY ''AS IS'' UNITS
Monday to Fri.
8 - 8 p.m.
Sat. 9 - 3 p.m.
Where You, The Customer, Are Always No. 1

GLENGARRY
FORD - MERCURY
ALEXANDRIA, ONT.

Vehicles for Sale

1981 Chevette auto., good condition, $1,000 or best offer. Tel. 525-2409. 19-3p

HONDA
Today's answer.
GLENGARRY'S
CHOICE
Select Pre-Owned Cars
All with 6 month, 10,000 km WARRANTY

1987 MUSTANG COBRA GT 302 HO, V-8, 5-spd., lady owned, very fast. Hurry! Won't last long
1987 SUBARU GL 4×4 wagon auto., air cond., PS & PB, white, blue int., showroom condition 22,000 km
1986 TOYOTA TERCEL 4×4 wagon, 5-spd., very clean, one owner. Must be seen.
1986 PRELUDE 5-speed P sunroof, high power stereo, lady driven, clean.
1984 HONDA ACCORD LX Auto., PS/PB, cruise, AM/FM, 4-dr., showroom cond.

Contact: PAT LANDON
at
GLENGARRY HONDA
MAXVILLE
347-3950 or 527-2007

USED VEHICLES
CARS & LIGHT TRUCKS

1986 Chev Celebrity, 4-dr., auto., air, cruise
1986 Nissan Pulsar NX, 2-dr., 5-speed, mint condition
—@—÷ Plymouth Reliant 'K', 4-dr., auto, air, etc.
1983 Nissan Stanza, 2-dr., 5-speed, man., PS & PB, AM/FM, very clean
1980 Plymouth Volare, 4-dr., 6-cyl., auto. SOLD
1979 Cadillac D'Elegance, fully loaded
1979 Pontiac Lemans stationwagon, auto., PS & PB
1973 MG convertible
1—STREET ROD

TRUCKS
1987 GMC 1/2 ton, short box PS&PB, only 10,000 km
1984 Ford Explorer, 6-cyl., auto. PS & PB, radio
1983 Ford Ranger pick-up, standard, PS & PB with cap, safety
1980 GM 1/2 ton pick-up, 6-cyl., standard, PS, air
1979 Chev pick-up, 305, auto.
1—Motorcycle, Kawasaki 400 cc, mint condition SOLD
1—Car utility trailer

TROTTIER
SALE CENTRE
525-1925
after 6 p.m.
Bob-525-3053 Fern-525-2727
Hwy. 34, South Alexandria

Roy's GARAGE (Green Valley) LTD.
PONTIAC
BUICK
Cadillac
GMC Trucks
GREEN VALLEY, ONT. 525-2300
(Cornwall Area) 347-7312

USED CAR CLEAR-OUT SPECIAL
UNDER $1,000.00 (as is)
1980 DODGE OMNI, 4-dr., 4-cyl. #8-058B $875
1978 PONTIAC Parisienne, 4-dr., V-8, auto., PS & PB #8-154B $975
UNDER $2,000.00 (as is)
1982 PLYMOUTH RELIANT, 4-cyl., 4-dr., auto. #7-473B $1,982
1981 MERCURY Capri, 2-dr., 4-cyl., 4-spd., #8-258B $1,981
1983 HONDA CIVIC, 4 dr., 4-cyl., 5-spd. #8390 1/2A $1990
1979 FORD LTD, 4-dr., auto., PS & PB, radio, clean car, SAFETIED #8-133A $1,979
ALSO
1986 ACADIAN, 2-dr., 4-spd., 4-cyl., low mi., 1 owner #8-074A $4989
1985 PONTIAC Parisienne stationwagon, fully equip'd, air #8-498A $10,985
1984 PONTIAC Sunbird, 4-dr., stationwagon #8-175B $4,444
1984 PONTIAC Bonneville, 4-dr., auto., PS & PB #8-163A $6,984
1984 ACADIAN, 4-dr., radio, 4-cyl. #8-083B $3,870
1982 PONTIAC 6000 LE, 2-dr., fully equip'd, 1 owner, clean car #8-196A $5,982
THIS WEEK'S SPECIAL
1985 BUICK REGAL
2-dr., bucket seats, auto., V-8, AM/FM stereo, well equipped only 54,000 km, 1 owner #8-229A $8,990
Late-Model Used Units
from 1981 to 1987
Choose from 42 Passenger Cars and Light Duty Trucks

Poultry-Livestock

REGISTERED Quarterhorses, English and Western, sound, gentle, money back guarantee. Tel. 674-2946. 14-13c

11-year-old registered Arabian gelding, well broken for riding. Six-year-old Appaloosa gelding, green broken for riding and driving. Tel. 527-3474. 20-2p

THREE ponies for sale, 2 male chestnut and one female Shetland pony; pony buggy; 1974 Turino, and other articles. Tel. 525-4129.20-2p

3-year-old dark gray filly for sale, $650. Call Dick 525-3409 after 7 p.m. 21-1p

SERVICE aged Simmental bull for sale, sired AI by Antonius. Tel. 874-2574. 21-2p

HEREFORD bulls for sale (12 to 14 months old). Tel. 525-2067. 21-1p

PALOMINO, black and grey Quarterhorse. Quiet and sound. Will trade. Also 4-horse gooseneck and 2-horse bumper-hitch trailer. Tel. 1-678-3010. 21-3p

Vehicles for Sale

CHEV-OLDS
TITLEY
ALEXANDRIA, ONT.

GREAT SAVINGS
1987 Chevette, 2-dr., 4-cyl., standard, radio, red
1987 Chev Cavalier, 4-dr., auto., PS & PB, air, SOLD miles
1987 Olds 98 (demo), fully loaded, no reasonable offer refused
1987 Camaro Sport Coupe, auto., PS & PB, only 17,000 km
1987 Celebrity Eurosport, 4-dr., auto., PS & PB, AM/FM only 20,000 km
1987 Celebrity, 4-dr., auto., PS & PB, AM/FM only 14,000 km
1987 Chev Sprint Turbo, 2-dr., 5-spd., 13,000 km
1986 Buick Skyhawk, 4-dr., auto., PS & PB, 2-tone
1986 Celebrity, 4-dr., Eurosport, auto, PS & PB, AM/FM
1985 Buick Regal Limited, 2-dr., V-8 well equipped
1985 Olds Cierra LS, 4-dr., V-6, auto., PS & PB, only 38,000 km
1985 Chevette, 2-dr., auto., AM/FM radio, only 38,000 km
1984 Pontiac Bonneville, 4-dr., auto PS & PB, AM/FM radio
1984 Pontiac Sunbird convertible, red, auto., PS & PB, loaded SOLD
1984 Acadian, 4-dr., only 68,000 km
1984 Acadian, 4-dr. auto, radio SOLD
1984 Pontiac 6000 LE, 4-dr., fully loaded
1981 Pontiac Parisienne Brougham 4-dr., auto., PS & PB, AM/FM SOLD
1980 Olds Cutlass, 2-dr., auto., PS & PB, AM/FM radio

TRUCKS
1988 Chev M-van, fully loaded, customized, only 2,000 km
1987 Chev M-Van, fully loaded, customized, only 4,000 km
1985 Chev Suburban, fully loaded, air, 2 tone paint
1979 Ford Van customized, clean, like new, only 60,000 mi.
OTHER VEHICLES
TO CHOOSE FROM
WE BUY CARS AND
TRUCKS FOR CASH
525-1480 or 347-2436
525-3035
(used car lot)

Poultry-Livestock

HOLSTEIN grade bull, 1 1/2 years old, serviceable, $700; also 2 Saanen bucks, 9 months, $100 each. M. McRae, Tel. 538-2566.21-1p

Farm Produce

FOR sale: 15 acres standing hay, new seeding alfalfa. Call 527-2551 evenings. 21-3p

HAY and straw for sale, 75¢ per bale picked up, delivery available extra. Bruce McDermid, 538-2320. 21-2p

Pets for sale

PUPPIES, purebred, English Setters, registered, tattooed, dewormed and innoculated. Tel. 347-3501. 19-4p

PUREBRED English Collies for sale, 11 weeks old, great with kids, very good farm dog, no papers, sable and tri-colors, $65 each. Tel. 346-5790, ask for Cathy or Maurice, anytime. 20-2p

SHEPHERD/LAB 11-month-old male, free to good home. Good with children. Tel. 527-2062 after 6 p.m. 21-2p

SAMOYED — loving, gentle, obedience-trained, mature male dog to give away to a good (preferably country) home. Tel. 525-1076 (evenings). 21-1p

Garden Centre

Gauthier's Greenhouse Garden Centre
Complete Garden Centre
Bedding Plants
Bedding Plants, Perennials, Evergreens, Shrubs
RR #1, Curry Hill 14-tf
347-2237

MARLIN
GARDEN CENTRE
OPEN EVERY DAY
Weekdays: 8 a.m. to 8 p.m.
Sat. & Sun. 9 a.m. to 5 p.m.
MARLIN ORCHARDS
& GARDEN CENTRE
Hwy #2, 2 km west of
Summerstown Rd.
931-1213
13-tf

FARM MARKET
OPENS
Sat. June 4
QUALITY
BEDDING
FLOWERS
& Vegetable Transplants
NOW AVAILABLE
Open 7 days a week
9 a.m. — 7 p.m.
Gerbig's
FARM MARKET
4 miles east of Lancaster
on old Hwy #2
Tel: 347-2707 21-2c

Marine

BOAT for sale, 1986, Campion 18' Volvo inboard 151 h.p. camper top, open front bow rider, $14,000. Tel. 938-0673 or 347-3443. 21-tf

dan's place
MARINA
BOATS
MOTORS
TRAILERS
WANTED FOR RESALE
Leave your unit with us. We will evaluate it, at a fair market value, and sell it for you on commission. We must see the unit here to evaluate it.
Our Service Dept. & Marina
Open 7 days a week
8 a.m. to 7 p.m.
DEALER FOR
Johnson
OUTBOARD MOTORS
EZ LOADER
BOAT TRAILERS
DORAL
BOATS
South Lancaster, Ontario
613-347-2098

Farm Produce

DRY stove and campfire wood for sale. Tel. 347-2530. 17-tf

GROUND feed, oats, barley, wheat, shelled corn mixed. For dairy, beef, goats, poultry, $7 per hundred, your bags. Tel. George Crites, 527-5393. 18-4p

CEDAR posts for sale, all sizes. Tel. 874-2878. 19-3p

BUCKWHEAT, large seed $25 per 100 lbs.; electric range, gold, 24'', $175; half-ton GMC 1976, $250; 1972 Ford van, $700. Tel. 347-2345. 19-3p

GOOD quality large seeded buckwheat from Mancan, cleaned, 20¢ per pound. Tel. 525-3469. 20-6p

GOOD quality barley and oats, $6 per hundred lbs.; also spring wheat, Katalpa, $9 per hundred lbs., your bags, Jack Kitchen, River Road, Martintown. Tel. 528-4240. 20-4c

CEDAR posts for sale, also sharpened pickets and braces. Howard Noble, Dalkeith, 874-2946 before 8 or after 6 p.m. please. 20-2p

STOVE wood, mixed hardwood, softwood, maple, special dead elm, $25 per cord, good for campfires etc. Tel. 525-4370. 20-2p

FEED barley and 65 acres of standing hay for sale, timothy and trefoil. Tel. 347-2826.20-6p

OLD manure, ideal for flower beds and gardens, no smell, $1.25 a bag. Will deliver. Tel. 525-3481. 20-2p

Farm Machinery

USED MACHINERY
1—MF 925 mower/conditioner
1—NH Super 717 harvester with 2 heads
1—MF 205 spreader
1—NH TR85 combine with 2 heads
1—NH 488 Haybine
1—NH 273 Baler
1—NH 770E Snapper Head
1—NH 310 Baler
1—Heston 1010 mower conditioner
1—NH 718 Harvester with 2 heads
1—JD 24T Baler
1—JD 24T Baler with thrower
1—MF 35 combine
1—IH 420 Baler
1—IH 1109 mower conditioner
1—IH 555 forage harvester
1—NH 1010 bale wagon
1—Ford 9N tractor with loader and many attachments
2—Hay racks, SOLD metal
2—MF rotary rakes
1—NH 900 Harvester ''metalert'' with 2 heads
1—NH 162 hay tedder

Ford FORD NEW HOLLAND
FERNAND CAMPEAU
et Fils Inc.
Open: Mon. - Fri. to 6 p.m.
Saturdays 8 to 4 p.m.
Dalhousie Station
347-7511

Ford FORD NEW HOLLAND
TROTTIER FARM EQUIPMENT LTD.
Hwy. 43, Alexandria
Tel. 525-3120
FORD & NEW HOLLAND
Authorized Sales & Service
SPECIAL FINANCING
0% FINANCING
to 12 months
other low rates available
ask us for details
USED TRACTORS
1—Ford 7700 SOLD cab
1—Ford 1600
1—Ford 3000 (gas) with loader
1—Ford 5000 SOLD loader and cab
1—Ford 2600 & loader
1—Ford 9N
1—David Brown 1200
1—Cockshutt 1600
2—Dexta Diesel
1—Ford 8N
1—Zetor 5211, 250 hours
Good Supply of Loader buckets custom fit to your loader.
8 and 10 ton wagons in stock
Zero grazers
Bale wagons
NEW IDEA EQUIPMENT
4 & 6 row corn planters
Good supply of
New Idea spreaders
220, 320 bu.
Lawn & Garden Tractors
Rear tine tillers, new & used
3 pth finishing mowers
Ford blades, rotary cutters, & flail mowers
USED EQUIPMENT
1 set 15.4 x 38 SOLD wheel kit
1-2 row corn planter, in very good shape
1—Fert. spreader, 3 pth
1—Century sprayer for orchards
USED DISCS
BUSINESS HOURS
8 a.m. to 5:30 p.m.
Sat. 8 a.m. to 12 noon

Farm Machinery

HARVESTORE silo 20'x32', good for high moisture corn. Tel. 527-2813. 19-3p

HAY pickup head for sale, fits New Holland 717, super 717 and 718, like new. Tel. 874-2878. 19-3p

NUFIELD diesel tractor, 3-cylinder. Tel. 525-3964. 20-2p

COW clippers, water tank and float, round bale prong, hay wagon and rack, posthole auger, 6 yellow gates, 5 bars, assorted sizes; steel wheel seeder. After 5, Tel. 678-2180. 20-2p

JOHN Deere baler, 4'x10' tandem trailer, pony hacksaw; New Holland baler; horse drawn buggy; 1981 Lada; children's 21 h.p. dunebuggy; garden tiller, 8 h.p.; also 15 cu. ft. freezer. Tel. 525-1171. 20-3p

CASE tractor 1210, 4-wheel drive, with cab and front-end loader; Kongskilde self-mounted adjustable 3-furrow plow, with hydraulic. Tel. 525-3443. 20-2p

NEW Holland baler #269, limited guaranty. Massey-Ferguson #31 three PH sickle mower (no pitman). Cockshutt #311 rake on wheels. All items in very good condition. Also small quantity of barn wood. After 6 p.m., 525-2871. 20-3p

WANTED: 3 p.t.h. backhoe, in good condition. Tel. 613-346-5568 evenings. 21-6c

255 Massey Ferguson tractor fenders for sale, in very good condition, like new. Tel. 525-3578. 21-1p

ASSORTED farm machinery for sale. Tel. 527-5776. 21-2p

GALLAGHER
POWER FENCING
TWICE THE FENCE
HALF THE PRICE
Double your pasture production
Steve Crutcher
525-2898 18-6p
Pasture Management Consultant

TROTTIER
SALE CENTRE
525-1925
or after 6 p.m.
Fern-525-2727 Bob-525-3053
Hwy. 34, South Alexandria
USED MACHINERY
TRACTORS
2—JD 510
1—MF 135
1—Ford Dexta
1—IH 656, 65 h.p.
1—Ford 3000 (gas) PS, cab, 1,500 hrs.
1—Farmall Cub with mower & plow
1—Mitsubishi 15 h.p. with mower, brand new
4—plows 2 to 4 furrow
1—IH 36 disc
1—MF-44 disc
1—IH 130 bu. spreader
2—MF Grain drill
1—MF 12 baler
2—Allied stookers
1—NI 9 ft. haybine
2—side rakes
1—flail mower, 4 ft.
Howse brush cutters, 5-ft., brand new, new blades, 3 pth, good choice
Stihl Chainsaws available
Buy, Sell or Trade
Used Farm Machinery

MAXVILLE
Farm Machinery Ltd.
Ford FORD NEW HOLLAND
SALES
SERVICE
PARTS
Interest Free Until Sept. 1/88
or
Low Finance Rate on
New or Used Equipment
1—CALSA 3 pth sprayer
1—Cockshutt 1755 w/cab 85 hp
1—Universal 350 demo
1—David Brown 990 tractor
1—NH 489 haybine
1—NH 479 haybine
1—NH 469 haybine
1—IH 990 haybine
1—Case 550 haybine
1—NH 273 baler
1—NH 268 baler
1—Ford 530 baler
1—Massey 12 baler
1—Massey 9 baler
1—NH 67 baler
1—JD T-24 baler
1—NH 23 blower
1—NH 25 blower
1—GHEL 87 blower
1—IH 56 blower
1—Kewanee disc, 13 ft.
1—Kongskill cultivator 19 ft.
1—IH disc 12 ft.
1—NH 718 harvester elec. cont.
1—NH 1890 SOLD prop. (exl.)
1—NH 676 man. spreader tandem
1—NH 518 man. spreader
1—NH 513 man. spreader (exl.)
1—NH 512 man. spreader
1—Kverneland 3x16'' auto. 3 pth.
1—JD 4x16'' semi mount
1—IH 4x16'' semi mount
1—Overun 5x16'' semi mount
1—Ford 3x14'' 3 pth.
1—Allied auto stooker, orbit drive
Highland Road, Maxville
527-2834 21-c

Real Estate

TWO prime building lots, 1st Kenyon close to Hwy. 34, both over 22,000 sq. ft., $18,800 each. Tel. 525-3793. 17-5p

PRIVATE sale, 2-bedroom house with garage, 900 sq. ft., 147' wide by 295' deep, with 4 electrical appliances and many other features, located east of St. Raphael's, King's Road. Must be seen to be appreciated. Very neat and private, house surrounded by cedars. Tel. 347-3752. 21-1p

VANDER HAEGHE
Real Estate Broker
181 Main St. N.
Alexandria, Ont.
525-1642
or
347-3838



RAYLENE GOULDER
Sales Rep.
I WOULD LIKE TO SELL YOUR PROPERTY. Are you thinking of selling?

Farm Machinery

MENARD
FARM SUPPLIES LTD
MF Massey Ferguson
TRACTORS & EQUIPMENT
1—IH B-275
1—MF 165 cab loader
1—Ford plow, 4 x 14
1—MF-9 baler
1—Pittsburg disc, 9-ft.
1—MF 4-row cultivator
1—Allis Chalmers baler
1—Wood splitter
1—McKee 6-ft. snowblower
LAWN EQUIPMENT
1—MF 85, 8 hp with mower
1—Bolens 8 hp with mower
1—Kubota 51'' snowblower
2—Woods rear-mounted 48'' mower
1—Roper 11 hp tractor with mower
NEW ROPERS
JUST ARRIVED
12, 14, 16 & 18 hp
We're looking for work.
KUBOTA
MENARD
Farm Supplies Ltd.
André Séguin, Prop.
Green Valley, Ont.
525-2190
Business Hours
Weekdays — 8 a.m. to 5 p.m.
Saturdays — 9 am. to noon

GARRY SMITH
Sales & Service
(Maxville) Ltd.
JOHN DEERE
TRACTORS
1—IH 414 with 150 loader
1—IH 414 with loader
1—IH 624 **SOLD**
MISC. EQUIPMENT
1—JD 220 500-gal. sprayer
1—JD 8200 8×7 grain drill (like new)
1—IH 445 baler, wire tie (like new)
1—HARDI loader (self leveling)
1—JD KBA **SOLD** disc
1—20 ft. pony cart harrow
1—JD 1209 mower/cond.
1—JD 1240 4-row plateless planter with monitor
1—McKEE 4-row crop cultivator
1—JD 213 flex platform
1—JD 443 corn head
1—JD 6600 combine
Special prices on
NEW MACHINES
SOVEMA finishing mower
72''...$1,650
60''...$1,600
farm price
RAY MOR 6-ft. flail mower...$2,300
JD 5-ft. rotary cutter $725
farm price
Dealer for
HARDI SPRAYERS
GARRY SMITH
Sales & Service
(Maxville) Ltd.
Maxville, Ont. 527-2152 21-1c

Real Estate

NEW 3-bedroom bungalow for sale, Alexandria area. Tel. 525-1397 after 5:30 p.m. 19-3p

LOT, mature maples, 6.9 acres Chapel Road, Charlottenburgh. Call 528-4717 after 6 p.m. 21-3p

PRIVATE SALE

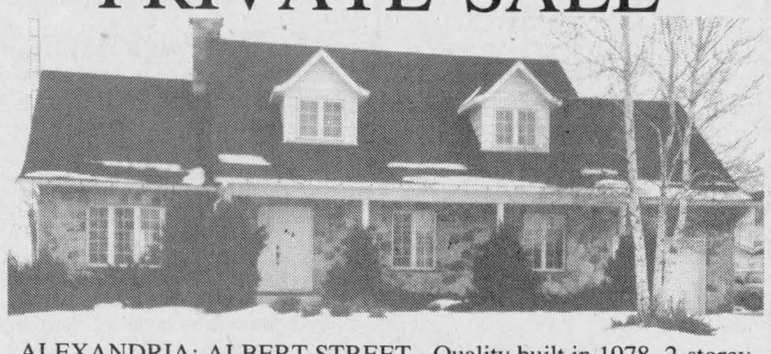

ALEXANDRIA: ALBERT STREET - Quality built in 1978, 2-storey house, 4 large bedrooms, 2 complete bathrooms, sunken living room with cathedral ceiling and large fieldstone fireplace. Beautifully landscaped and much, much more. Has to be seen to be appreciated. Excellent location.

BY APPOINTMENT ONLY — 613-525-3244 21-1c

Real Estate

SUMMERSTOWN area, one-half acre building lots, in residential development, 5 miles from Cornwall, 45 minutes from Fairview Shopping Mall. Tel. (514) 626-2918. 19-3p

BAR Salon for sale, located 5 miles east of Quebec border, reception hall holds 250 people, kitchen for restaurant; also 4-bedroom apartment above. Price negotiable. Tel. (514) 267-9258. 20-4p

MOBILE HOMES FOR SALE

SET UP IN THE PARK, 3 bedroom, electric heat, CSA approved, excellent condition, available June 1st/88.

SET UP in the park, 14x68, electric heated, T.V. antenna, small shed, C.S.A. approved, available July 1/88.

Previously owned 1976 mobile home excellent condition, coming in at end of May.

We are equipped to move mobile homes short or long distances. Will cover with the insurance needed.

REAL'S MOBILE HOME CENTER LTD.
Highway 34 Green Valley Tel. 525-1555 14-tf

SAUVE REAL ESTATE LTD.

Real Estate Broker *In Glengarry Since 1962* **39 Main St. North (613) 525-2940**

ALL OUR LISTINGS ARE ON MULTIPLE LISTING SERVICE (M.L.S.)



COMMAND A DIGIFIED SPOT IN THE COUNTRY
This exceptional home on an acre of beautifully landscaped land offers a super large living room, custom designed kitchen, 4 bedrooms, family room, formal dining room plus a bachelor apartment for added income. Must be seen to be appreciated! $128,500. Excl.



Margaret Mosher
525-2453

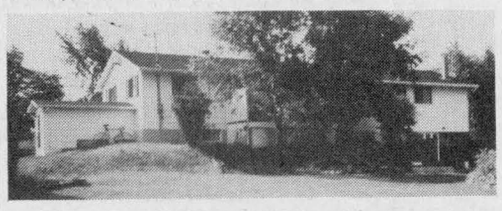

ONLY 1/2 MILE west of Hwy. 34... But a whole world apart! This triplex offers a 3-bedroom family home plus 2 apartments presently rented with good income. Won't last long! Asking $128,500. Excl.



QUIET ELEGANCE: Completely private lakefront with breathtaking view. Maintenance free brick bungalow, garage. Spic and span inside and out. Asking only $109,500. M.L.S.
''THE BEST BUY ON EARTH IS EARTH''
PRETTY WOODED LOTS, secluded yet close to Quebec border for easy commuting. Asking $11,000 and $13,500. M.L.S.
EXCELLENT FARM LAND: 149 acres, 2 creeks, located just of Hwy. 34. Asking $69,000. M.L.S.
MASTERSON'S BEACH ON LOCH GARRY: Building lot 80 ft. x 160 ft. Common playground and beach area. Asking only $6,900. M.L.S.
EAST OF HWY. 34: 25 acres with nice high building spot. Asking only $18,500. M.L.S.



HOBBY FARM: Commuting distance to Montreal or Cornwall, this 90-acre farm with 1½-storey, 3-bedroom home is close to Hwy. 401 and the Raisin River. Asking only $82,000. M.L.S.

MORE THAN YOU'D EXPECT: You may have passed by this modest looking duplex without realizing the exceptional value it offers. Call for appointment to see it! $58,000. M.L.S.
''You can call me anytime!'' Margaret Mosher, 525-2940 office, 525-2453 res.



YOU WILL MISS THIS excellent home in Alexandria unless you call me today. Large lot. 3 bedrooms, 2 bathrooms, large living-dining room combined, large patio deck in the back of the house. Priced to sell at $79,500. M.L.S.



Ernst Sauer
525-2413

THIS IS STILL THE BEST DEAL anywhere: 100 acres of good land, 35 acres tiled, large dairy barn built in 1983 (ties 84 head), slurry store, silo with unloader. Good home. River crosses property. Priced to sell at $72,000 plus tile loan. **SOLD**
ALEXANDRIA area on Eigg Road: Excellent 5-bedroom home on 100 acres of semi-rolling land, 3 road frontages, large barn, ideal country living. A steal at $108,000. M.L.S.
CONC. 9, LANCASTER: 35 acres. Excellent building site, southern exposure. Beautiful bush with trails. Delisle River on south side. Could be developed, call today you must see this one.
LOOKING FOR A PLACE TO BUILD? This is it! 22 acres, southern exposure, some bush, the balance clear land. East of Glen Robertson.
1½-ACRE BUILDING LOT on Kenyon Dam Road. 5 minutes from Alexandria, mostly treed, $15,000.
COMPLETELY RESTORED CENTURY HOME on 147 acres of land, excellent dairy farm buildings near St. Eugene, $265,000. Must be seen.
WINCHESTER AREA: Cash crop beef operation, 535 acres, 500 acres tiled, complete with machinery, storage bins, dryer, two homes, two barns, beef loafing barn with slotted floor, 20'x 70' silo and bunker silo. Call today.
62 ACRES arable land, north-east of Glen Robertson, $18,000.
ON ALL OF THE ABOVE and many more properties that I can offer you, call Ernie Sauer at 613-525-2413 or 525-2940 and don't forget to ask for me by name.

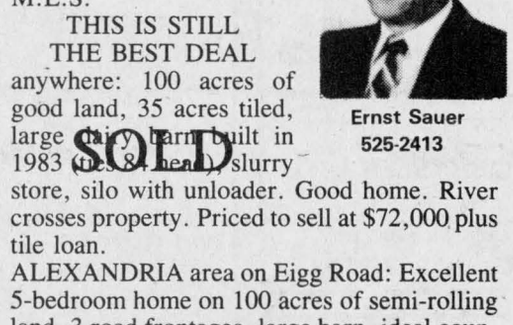

100 ACRES
(25 acres good bush)
2 homes, complete set of outbuildings, property needs TLC but is a good value at $85,000. On paved road north of Long Sault. Call Hrb at 346-5721 representing Sauvé Resl Estate Ltd.

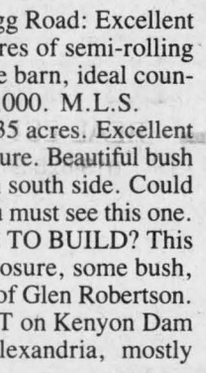

Herb Schwartz
(613) 346-5721

RENOVATED 4-BEDROOM HOME on almost 1/2 acre. Sundeck off master bedroom, glassed porch, small barn, creek at back of property. Must be seen to be appreciated. Avonmore, $70,500. Call Herb Schwartz at 346-5721 representing Sauvé Real Estate Ltd.



GREEN VALLEY
Lancaster Street. Affordable 3-bedroom bungalow, perfect location, electric heating, in-ground pool on a 70'x 210' lot. Call me for a viewing. I will gladly show it to you.



Liette Ricard
347-2793



NORTH LANCASTER: Exclusive! Just listed. Bungalow, 2 bedrooms, electric heating, garage in basement with electric door opener and many extras. Must be seen!



GERNISH STREET: 2-storey house, 2 bedrooms, priced to sell at $34,900.
DUPLEX: Sinclair Street, $43,900.
SINGLE FAMILY RESIDENCE: Sinclair Street, $35,900.
ALEXANDRIA: Peel Street, 1½-storey, 2 bedrooms, lot 50x100, taxes only $289 per year. Priced to sell at $37,900. Try an offer!

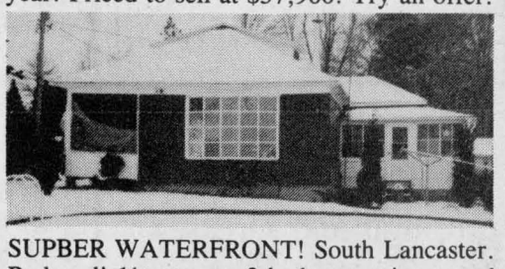

SUPBER WATERFRONT! South Lancaster. Reduced! 1½-storey, 3 bedrooms, in-ground pool, also chalet with boathouse right on lake. For more info. call Liette Ricard.
BUILDING LOT: Good location! West of Green Valley 5.9 acres. Listed at $12,500. Make us an offer!

MORNING, DAY OR NIGHT
I'm available
Call me in the evening until 11 p.m.
at 931-2953.
- Standard farm, brick home 1916, 3 miles west of Laggan.
- 116 acres recreational, 3 miles west of Laggan.
- 50 acres with pond, Laggan
- 3-acre lot, McCrimmon Corner
- Raisin River frontage, 150 acres, bungalow, barn, a golden opportunity.
-35 acres on Lake St. Francis.
- Build your home, 25 acres high treed land, only $20,000, close to town.



Maurice Sauvé
Real Estate Broker
Res. 931-2953
Bus. 525-2940

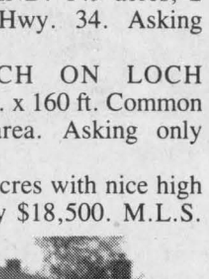

MAXVILLE AREA
Three-bedroom brick bungalow, 1,348 sq. ft., full basement on an acre plus country lot. Solid oak kitchen cabinets and bathroom vanities. Fireplace in the living room, central vacuum, hardwood and cushion floors. Quality construction with a lot of extras. $89,500. 88-94
APPLE HILL: 80 acres, approximately 30 acres bush, $27,000.

Doug Arkinstall
527-5435

HOBBY FARM: A good opportunity exists for you to own this profitable hog operation. All buildings are in excellent condition. The potential on this small farm is only limited by your imagination. Check it out today. $140,000. It's that good.
HWY. 43: 35 acres, good private building sites, $17,000.
DUNVEGAN RD.: 50 acres, small stream, some bush, good building sites, $35,000.
CLOSE TO HWY. 417 & 138: Hobby farm, 117 acres, small 2-bedroom home, barn and sheds. Natural severance so you can buy it with a friend.

Let's Talk Business
AT BREAKFAST
Perfect time to discuss your property plans. Choose your time and place. I'll be there.

- 100-acre farm near Alexandria, $99,000.
- Residential, recreational, 30 acres, $74,500.
- View Lake St. Francis, home, $88,000.
- 2 lots, large canal to lake, Summerstown.
- Lake St. Francis, 3.5 acres, home, $180,000
- 310 acres beef farm, $148,000.
- Ste. Anne de Prescott, 100 acres, hobby.
- Enjoy lake fun, Alexandria, good home.
- 5-acre building lot, Hwy. 43, near town.
- 6 excellent land parcels in Charlottenburgh.

FIND OUT THE MARKETABILITY OF YOUR HOME OR PROPERTY

Call a Sauvé Salesperson

For Sale or To Let

WAREHOUSE space (600 sq. ft.) for rent. Claude Ouellette, Tel. 525-2132. 42-tf

HOUSE for rent, 2 bedrooms, $375 per month. Tel. 525-3882. 10-tf

SUMMER cottage for sale or rent, full season, location Loch Garry, 3 bedrooms, porch. Tel. 514-748-7061. 19-4p

MOBILE home for sale, 12'x60', with porch, good condition. To be moved. Tel. 874-2958. 20-2p

HOUSE for rent, 2 bedrooms, Apple Hill, $325. Tel. 527-3226 after 6 p.m. 20-2p

SUMMER campsite for rent, 1 1/2 acres near Loch Garry, 1/2 acre on Gunn Creek to Lake St. Francis, weekly or monthly. Tel. 527-3391. 20-2p

APPROX. 600 sq. feet of commercial office space on second floor of professional building, $10 per square foot, utilities included. Call between 9 and 5, 525-3039. 20-2c

WANTED: 3 wood beams — 10x12x26 (or 28) feet long. Call evenings, 1-514-522-6933.21-2p

3-bedroom apartment for sale, $320 monthly plus $70 for following services: insurance, parking and maintenance, etc. Tel. 874-2004. 21-5p

FOR sale: Bar Union Hotel, Ste. Justine de Newton, Que., with all equipment for reasonable price. Can be discussed with owner; also 3-bedroom house on lot size 54'x200'. Price $10,000. A bare lot size 60'x400', priced at $8,000. Call between 8 a.m. and 1 p.m., 1-613-678-3420. 21-2p

Rooms - Boarders

ROOM to rent, weekly or monthly. Tel. 347-2084. 21-2p

CLEAN, quiet home has rooms to let; one room is very large and would be ideal for a young couple; house and kitchen facilities, laundry included. Tel. 525-1199. 21-1c

Wanted

WANTED: Will take heifers on pasture, good fences, plenty of water, good pasture. Call (613) 528-4508. 21-2p

WANTED: Ride or passenger to Montreal (West Island) from North Lancaster, leaving at 7 a.m. returning approximately at 4 p.m. Tel. 347-2084. 21-2p

WANTED TO BUY

Antiques of all kinds
Furniture, dining room set, armoires, tea wagon, old guns, violins, wooden ducks, spinning wheels, quilts, clocks, dishes, old toys, old placards, paint, grandfather clocks

We buy complete or partial estates or households.

JULIEN LEFEBVRE
Beauharnois, Qué.
1-514-429-4489
12-10c

The Glengarry News
525-2020

Real Estate

Cornwall Realty Inc.
108-2nd St., W.
938-8100

VACANT LAND

EAST OF CORNWALL: Glen Walter area, off Purcell Road, 55 acres, asking $150,000.

10 ACRES next to Cornwall Golf & Country Club, asking $140,000.

For more information, please call Yvette Villeneuve, res. 931-2537.
20-2c

PRIVATE SALE

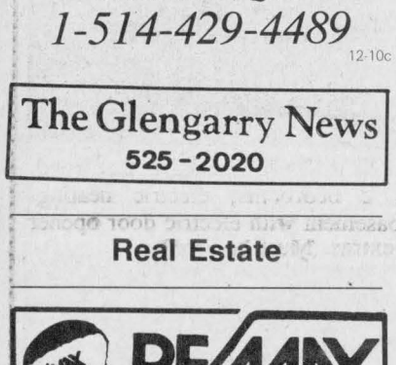

NEWLY RENOVATED EXTERIOR 1-1/2 storey house and garage, centrally located, near schools, churches and stores. Asking $55,000.

Call after 6 p.m. 525-2387
18-4p

PRIVATE SALE

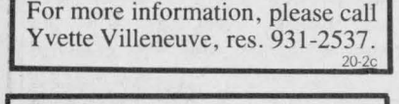

Modern 1,725 sq. ft. brick home on paved road in Lancaster Township only 10 minutes from Alexandria. This beautifully landscaped family home features 3 large bedrooms, large living room, dining room, efficiency kitchen, laundry room, den, 3-piece bathroom with another ensuite. The full basement has a rec room and a shop area with a large 5-ft. entry door. Detached, heated 2-car garage with double entry and paved driveway and parking area. Sited on 4.5 well groomed acres bordered by a winding creek. Ideal for commuters and asking only $129,000. Call 525-3828 after 6 p.m.
19-tf

Apartments

1 and 2 bedroom apartments, freshly painted, for rent. Available immediately. Include stove and fridge, garbage and parking. All carpeted, wall to wall. St. Margaret's Apartments, 88 St. Paul St., Tel. 525-3668. 2-tf

2-bedroom upstairs apartment, $305 monthly; immediately, utilities not included. Tel. 525-1955. 10-tf

3-bedroom townhouse for rent, centre of town, beside lake, lovely view, bathroom up and down, laundry room, TV hook-up, nice recreation area beside lake. boat deck, swimming, fishing; parking space, garbage disposal. For appointment to view, call 525-3392 or 525-3614, $495 per month, utilities not included. 12-tf

2-bedroom apartment in Green Valley, rent $387 per month, includes all utilities. References required. Tel. 347-2522. 13-tf

AVAILABLE May 1st, upstairs 2-bedroom apartment, $325 per month, utilities not included. Tel. 525-1330. 17-tf

AVAILABLE immediately, 1-bedroom apartment, Lochiel Street, fridge and stove, $300 per month, utilities not included. Tel. 525-4444. 17-tf

NEW modern 2-bedroom apartment for rent, 2 miles north of Alexandria, $400 a month. Available immediately. Tel. 525-3046 after 5 p.m. 20-2p

APARTMENT to share, town of Alexandria, male or female, reasonable rent. Tel. 525-4091 evenings. 20-2p

SPACIOUS 2 and 1-bedroom apartments, available July 1. Tel. 525-1371. 20-2p

2-storey 3-bedroom country home, $440 month; bungalow with 3 bedrooms, porch and shed, $570 month; 2-bedroom apartment, $315 month. Tel. 525-1642. 20-2c

APARTMENT for rent in Lancaster, Owen Street; one-bedroom, new and clean, $225 per month. Pay your own utilities. Tel. 347-3443 or 938-0673. 21-tf

Work Wanted

WILL do odd jobs, painting, washing ceilings, walls, yard clean-up, wood cutting, etc., also grass cutting, furniture stripping. Tel. 527-3167. 17-5p

MOTHER wishes to babysit in her own home on Marcoux Rd. I am a First Aider and I work weekly with a youth group. Call 525-3230. 20-3p

WILLING to babysit children in my home, McCrimmon Corner. Tel. 525-1159. 20-3p

Apartments

APARTMENT to rent. Tel. 525-1518. 21-3p

MAIN floor 2-bedroom apartment, private entrance, also basement for storage, utilities not included, $350 monthly. Available July 1. Tel. 525-2368. 21-2p

2-bedroom downstairs apartment for rent

Fridge & stove available

Rent negotiable

95 Peel St.

Marcel Lanthier

525-2646 after 6 p.m.

CLASSIFIEDS GET RESULTS!

ONE MONTH FREE RENT

at the

BELLEVUE APARTMENTS

AVAILABLE NOW: Two-bedroom units with fridge and stove. Last month rent free with 12-month lease agreement only.

Some Units With Waterfront View

IMMEDIATE OCCUPANCY

PARKING

525-3668

15-tf

Real Estate

R. Vaillancourt
REAL ESTATE - IMMEUBLES
TEL 613-525-3419 • 405 Main St. S, Alexandria

Doug Baxter	525-1939	E. Vaillancourt	525-3641
Rene Jeaurond	525-3202	R. Vaillancourt	525-3419

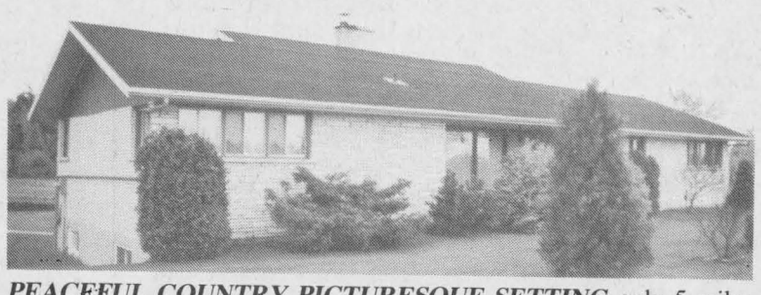

PEACEFUL COUNTRY PICTURESQUE SETTING only 5 miles from town, imagine living on this 5.6 well manicured acre lot, paved road frontage, double car insulated garage and paved driveway. This home offers you ***(over 1780 sq. ft.)*** a well appointed kitchen, dining room, living room with fireplace, 3 very spacious bedrooms and 2 baths. The basement invites you to a warm fireplace and lounge in the family room and enjoy the wet bar and for the energic person you have a very spacious workshop. This angelstone home is in mint condition and ready to move into. ***PRICED WAY...WAY...WAY BELOW REPRODUCTION COST.*** mls Surprise yourself and come and see this beautiful home. Call for more information.

ALEXANDRIA town, executive 3 bedroom (2200 sq. ft.) angel brick bungalow, living room, formal dining room, family room with fireplace, 2 baths with whirlpool, sunroom, extra spacious kitchen with many extras. Attached garage and much more. CALL US.

ALEXANDRIA town, country living on this full 2 storey 4 bedroom, 2 baths, formal dining room, living room, family room with fireplace and much more. Professionally landscaped 1/2 acre lot, double paved driveway, built in garage and more. mls OWNER RELOCATING. MUST SELL.

CENTRALLY LOCATED NEW BUNGALOW

BRAND NEW 3 bedroom bungalow with spacious modern kitchen, living room, dining room, 4 pcs bath and full basement ready to finish. ***VERY REASONABLY PRICED.*** mls OPEN TO OFFERS.

MOVE CLOSER TO CORNWALL? Apple Hill area, executive 2 storey (2650 sq. ft.) fieldstone home, early canadiana, 4 bedrooms, 2 baths, and much much more, including double car garage. ***FOR THE EXECUTIVE MINDED PERSON.*** Over 5 treed acres. mls Owner relocating to western Ontario.

GREEN VALLEY area, highway frontage, over 2.75 acre lot, like new 2 bedroom retirement bungalow with sun room overlooking your own paradise, living room with cathedral ceiling and fireplace, full basement and much much more. GIVE US A CALL. mls ***PRICED RIGHT.***

THINKING OF BUILDING?

WE HAVE SOME LOTS LOCATED VERY CLOSE TO TOWN (1-1 1/2) MILES IN A RECENTLY NEW SUBDIVIDED AREA. LOCATE YOURSELF AMONGST NEW HOMES ON LOTS OVER 1/2 ACRE MOSTLY TREED. WE HAVE AN EXCELLENT VARIETY OF LOTS LARGE OR SMALL, WE HAVE THEM ALL.

GLEN ROBERTSON village operate your own successfull business from this garage with good gas volume and live in this renovated 2-storey home with all conveniences, extra spacious lot with lots of storage area in these 2 outbuildings. ***TO SETTLE ESTATE $76,500. mls BE YOUR OWN BOSS.***

EXECUTIVE FARMING on this 200 acre century old renovated with class 1-1/2 storey, 4 bedroom home with lots of extras. Partly reforested, ponds, tiled drained land, river, good barns (2) shed & much more. ***IDEAL SET-UP FOR BEEF OPERATION.*** mls CALL NOW.

Help Wanted

CASHIER required immediately. Tel. 347-2707 after 6 p.m. 21-1c

WANTED: ambitious first year cooking student or apprentice and busperson. Georgian House, 1858 Restaurant, Tel. 525-2219.21-1c

EGG grading station help wanted, part-time and full-time, no experience necessary. Richard Vaillancourt, Glen Norman, Tel. 525-2546. 21-1p

Full & Part-time
DRIVERS
and
Full-time
YARD MAINTENANCE PERSON
required
Apply in person to
MacEwen Fuels Ltd.
Adelaide Street, Maxville
21-2c

Real Estate

Help Wanted

PART-TIME SALES CLERK WANTED

Berry's Pet Food Store
Hours: Monday 9 a.m. - 6 p.m.
Thursday & Friday 5 - 9 p.m.
525-3637
21-1c

PACKERS WANTED

PART-TIME EMPLOYMENT
DAY SHIFT
Apply to
ALEXANDRIA I.G.A.
Box 230
424 Main Street South
Tel: 525-2566
21-2c

R. Vander Haeghe

VANDER HAEGHE

Mortgages — Appraisals — Property Management — Counselling —

REAL ESTATE & MORTGAGE BROKER
181 Main St., North **Tel. 525-1642**

Sales Rep Germain Glaude 525-1642 or 525-1536	Sales Rep. Mavis Fletcher 525-1642 or 525-5016	Broker Robert Vander Haeghe 525-1642	Sales Rep. Raylene Goulder 525-1642 or 347-3838

WE WOULD LIKE YOU TO KNOW

That we are aggressive, progressive and dynamic.

We're also industrious, conscientious and enthusiastic.

But most of all, we are all a very active and vibrant sales team.

CHOICE COMMERCIAL
Build a fast food restaurant with a drive-through and parking for 28 cars on this lot, $152,500.

ALEXANDRIA
HOTEL and dining lounge together with living quarters, only $127,900. *(Owner will consider trading for another property.)* M.L.S.

ALEXANRIA
A LITTLE SHOP centrally located on Main St. with 1 beroom apartment on 2nd floor, in good condition, only $46,900.

ALEXANDRIA
MAIN STREET frontage, large lot with living quarters and store area, zoned commercial, $86,900. *(Got a business in mind?)*

ALEXANDRIA
4-UNIT apartment building, gross income $13,800. *(An excellent investment.)* M.L.S.

ALEXANDRIA
This is just the RIGHT TIME of the year to invest in a chipwagon. *(Do you want to be your own boss?)* **$14,900.**

ALEXANDRIA

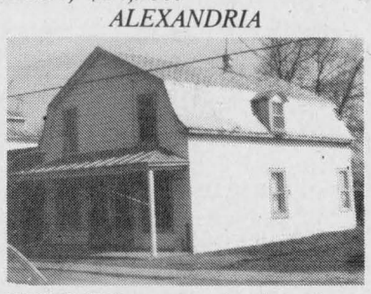

DUPLEX comprised of a 2-bedroom apartment and a 1 bedroom apartment, $57,500.

ALEXANDRIA AREA

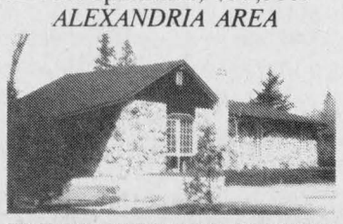



On one of **THE MOST BEAUTIFUL LOTS** in the area. This bungalow has a 9 foot patio door and a 6 foot patio door, sundeck, river front, 3 bedrooms, finished basement, beautiful trees, 2-car insulated garage and more, $96,900.

ALEXANDRIA



THIS 3-BEDROOM BUNGALOW HAS 21 ACRES. The extras are:
1) Quartz brick exterior
2) 2-car garage
3) Basement finished in cedar and stone
4) In-greound pool
5) Shade trees and many cedars
6) On hilltop
7) Small lake
8) New barn

$185,000

NEW *ALEXANDRIA AREA*



HOBBY FARM with quality built bungalow, built in 1986. Has 2'x6' walls, fireplace, oak kitchen cupboards, 2 bathrooms, fieldstone exterior, huge garage, barn and 50 acres, 10 acres of bush, mainly maples and a young plantation of over 10,000 evergreens, $120,000.

NEW *LANCASTER AREA*

TREE HAVEN lot 100x177 feet fronting on channel in a choice neighborhood. Call now before it's too late.

NEW *NORTH LANCASTER AREA*

Lot 112x259 feet, fronting on paved road.

SPECIAL *ALEXANDRIA AREA*



CHECK THIS ONE
Has fieldstone exterior, large attached garage, finished basement, 3 dormers and a lot more.

ALEXANDRIA AREA
FARMING UNITS are considered excellent investments by some people. This 249-acre farm with 46-head of cattle, quota and equipment may be one of your better investments. Thinking of a farm? Give us a call. This one is only $230,000.

ALEXANDRIA AREA
HOTEL DINING LOUNGE licensed for 504 people. At a good price right now $298,000 firm.

COUNTRY LOTS
5 minutes FROM ALEXANDRIA on paved road, 15 acres, $25,000, also 7-acre lot, $17,000. *(Has paved road frontage.)*

3 MILES FROM ALEXANDRIA. 55 acres with treed building site and good workable farm land, $36,900.

ALEXANDRIA AREA: Pine Hill only 1 mile from town on paved road, composed of a 16-acre lot with beautiful treed hill and river frontage, $32,500.

ALEXANDRIA AREA
50 beautiful rolling acres,

AT A SUPER LOW

— PRICE —

(Your best buy.)

GREEN VALLEY AREA
40 ACRES with high building site and well, $26,900. M.L.S.

LANCASTER AREA
1 ACRE LOT with access by road and water to **LAKE ST. FRANCIS.** Only $12,500.

LANCASTER AREA
HIGHWAY 34 frontage, acres of land, 2 store areas and living quarters. *(An excellent commercial location.)*

MARTINTOWN AREA



BRAND NEW AND BUILT WITH CARE. Has a completely finished basement, 8 foot patio doors, 3 bedrooms, brick exterior, sauna, 2 bathrooms, sundeck, landscaped with many trees, $93,900. *(If you are looking for a well built home.)*

DALKEITH AREA



CLOSE TO QUEBEC BORDER on paved road, with approved septic tank and a drilled well, this older 2-bedroom home is nestled among cedars and small pines on 2 acres. Asking only $33,000. M.L.S.

GLEN SANDFIELD AREA

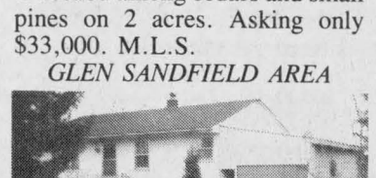

CLOSE TO QUEBEC BORDER this bungalow has a large lot, attached garage, full basement and more. $58,500. It's in good condition.

GLEN ROBERTSON AREA
Close to Quebec border, 1/2 acre lot, partly treed, $9,900. M.L.S.

GLEN ROBERTSON AREA
CLOSE TO QUEBEC BORDER: 1/2 acre lot partly treed, $9,900. M.L.S.

GLEN ROBERTSON
STORE AREA AND LIVING QUARTERS in good condition with garage, $75,900.

MAXVILLE

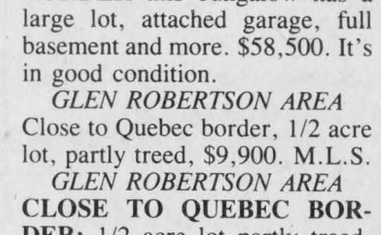

4-UNIT apartment building, gross income $15,120. *(Income will be the outcome.)* M.L.S.

Making a
YARD SALE
or
AUCTION SALE
we will provide
your with free signs.
WE'RE PLEASED TO LEND A HELPING HAND!

Help Wanted

EXPERIENCED dairy farm workers wanted for year round and seasonal jobs. Must be able to handle milking equipment as well as other farm duties. Visit the Agricultural Employment Services office, Chesterville or telephone 448-2311. 19-3c

WAITRESS WANTED
Must be 18 years of age
Apply to:
Cathy's Bar-B-Q
Tel.525-3435
20-2c

Part-time help
required for
Kitchen, Waiter(ress)
Janitorial work, Yard
and building maintenance
Experience an asset
Summer students needed
Tel: 525-2646 or 3078
21-1c

Part-time
LIBRARY CLERK
Lancaster Branch Library
Apply to:
Assistant Librarian
SD&G County Library
150 Edward Street
Cornwall, Ontario
K6H 1J1
21-1c

LUBE MAN WANTED
CHEV-OLDS TITLEY ALEXANDRIA, ONT.
Apply to the
Service Manager
Hwy. 34, South
Alexandria

Real Estate

Help Wanted

LOOKING for farm work? Any duration; year round, seasonal or casual. Weekend or after school work also available. Register now at the Agricultural Employment Services office, in the Durant's Flowers Building, Chesterville, or telephone 448-2311. 19-3c

RELIABLE person needed for housekeeping duties in South Lancaster, approx. 15 hours per week, for large house. Ref. Tel. 347-7246. 21-1p

Detailer Person
needed at
GLENGARRY HONDA
Call sales manager
Pat Landon
at
527-2007
21-1c

The War Amputations of Canada...
Safety Is No Accident
CHAMP PLAYSAFE Program

Real Estate

VANDER HAEGHE
REAL ESTATE BROKER
181 Main St. N.
Alexandria
525-1642 or 525-1536

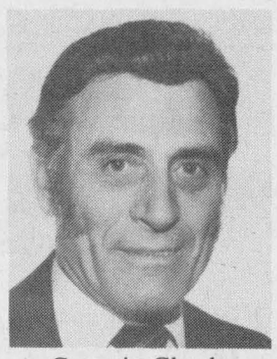

Germain Glaude
Sales Rep.
Thinking of **BUYING, SELLING OR TRADING?** I'm willing to work hard for you.

Help Wanted

A progressive bakery is now recruiting personnel for the following position:

ORDER CLERK

The candidate must be bilingual, experienced with computerized order entry systems, have a good knowledge of office procedures, be available for shift work (evenings and Saturdays) and possess at least 2 years of relevant experience in this field.
Qualified applicants are invited to direct their resumé or apply in person to

GEORGE LANTHIER & FILS LTEE
Betty
58 Dominion Street
Alexandria, Ontario
525-2435
20-2c

COULD YOU BE A RED CROSS HOMEMAKER ?

Red Cross employs, trains & supervises mature, friendly individuals to take care of people in their homes. Homemakers assist clients to remain independent in their homes by helping with household management and personal care.

Regular or part time positions are available now in Glengarry County. Hours of work are flexible & homemakers are normally assigned to work in their own community.

No previous work experience is necessary as we provide initial training and regular on going training. In addition, we provide fine uniforms, regular wage increases and in rural areas, pay for your travel expenses.

For more information about an enjoyable rewarding career as a Red Cross Homemaker, call us or drop in and see us at the Red Cross Office below.

RED CROSS HOMEMAKER

Apply to:
Tammy McTaggart
41 First St. E.
Cornwall, Ont. K6H 1K5
Operated by the
Canadian Red Cross Society
21-5c

Real Estate

Help Wanted

SUMMER EMPLOYMENT
REQUIRED: Forepersons and crew members
If you are between 15 and 24 years of age and interested in agriculture, call:
agricrew
Linda Cousineau
Youth Employment
Supervisor
Glengarry/Stormont
Box 579
ALEXANDRIA
K0C 1A0
(613) 525-1046
Ministry of Agriculture and Food ONTARIO
Ministry of Skills Development ONTARIO
21-1c

HELP WANTED
Shell
SHELL SERVICENTER
Ont.-Que. Border - West Lane
M-C Freeway (401)
RR #1, Bainsville, Ontario K0C 1E0
613-347-3568
GAS ATTENDANTS
Recently we've opened a new system of
SELF-SERVICE & FULL SERVICE
We need the following positions
FULL-TIME
PART-TIME
STUDENTS
Weekdays, Weekends, Nights
Serious, Dependable Workers
Applications
are accepted immediately
APPLY IN PERSON TO THE MANAGER
20-3p

Real Estate

RE/MAX
REMAX CARILLON REALTY
1 Main St. East
Hawkesbury, Ont.
525-4144
"SHOW A SIGN OF SUCCESS"

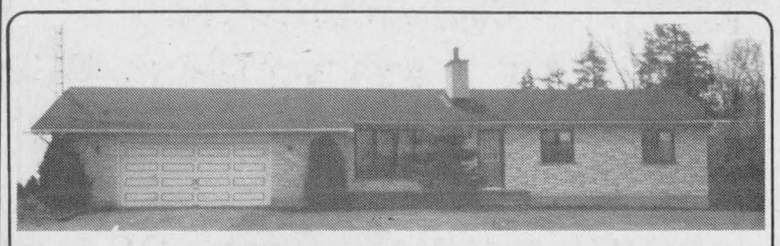

OPEN HOUSE
Sunday, May 29
1:30 — 3:30 p.m.
Conc. 9, east at Real's Mobile Home Center
3 BEDROOM BRICK BUNGALOW, 2 fireplaces, attached double insulated garage located on lovely country lot within 3 mile drive to Alexandria. Priced for a quick sale at $87,500. Owners relocating.

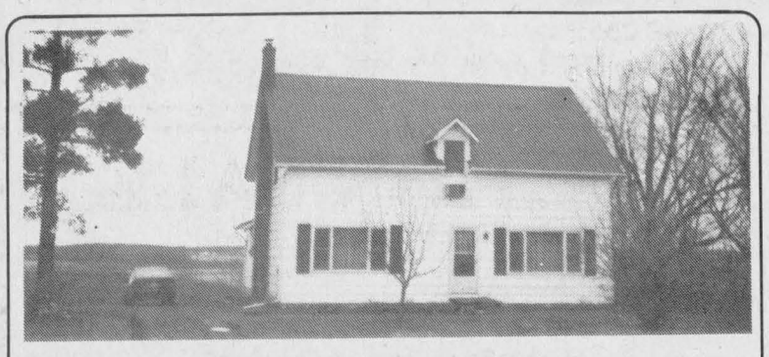

OPEN HOUSE
Sunday, May 29
1:30 — 3:30
Conc. 9, east at Real's Mobile Home Center, past Glen Norman or west on Cty Rd. 23, south of Glen Robertson
HOBBY FARM 9 acres of land, good barn for horses, etc., granary, garage, numerous fruit trees, plus a 3 bedroom, 2 storey totally renovated home. Too many extras to mention, must be seen.



Cathy Claude
Res. 525-3047



Jean Paul Claude
Res. 525-3047

For better customer service Remax will soon be opening a branch office at 137 Main St. South in Alexandria. We still have a few offices available. If you wish to visit our location call Patrick Sloan at 632-8563, or Cathy Claude at 525-3047.

Real Estate

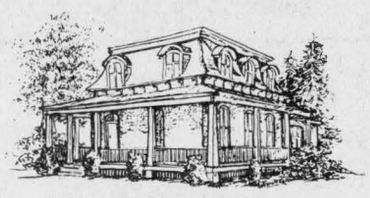

195 Main St. South
Alexandria

MacMILLAN AND HOWES
REAL ESTATE LTD.
525-3039
Cornwall Office
933-6524

$400 per month, 600 sq. ft. commercial space, Alexandria with 8-car paved parking. 7-18
$5,000, each lot in country subdivision, 7 lots, Monkland area. 8-67
$6,500, village building lot, 90'x 198'. 8-53
$10,000, good high building lot north of North Lancaster. 8-50
$11,000, 3 building lots, Summerstown, north of Hwy. 2. Take your pick. 7-4
$12,900, serviced lot in Lancaster, surveyed. 8-5
$14,500, treed building lots in Maxville. 7-31
$15,000, building lot 150'x 900', St. Andrews area. 7-68
$15,000, Marcoux Rd., building lot, high and dry. 8-20
$15,900, 6 3/4-acre wooded building lot, private location. 8-67
$16,900, nice treed building lot fronting on east side of Chapel Road. 8-79
$17,900, 21 acres with mixed bush. Vendor will finance. 7-40
$18,000, must be moved, 2-bedroom insulated cottage with thermal windows and woodstove. 8-28
$18,000, 3.5-acre hilltop lot, well, electricity and telephone, County Road 25. 7-11
$18,000, building lot, 2nd of Kenyon, 1/2 acre. 8-21
$19,900, good high building lot on South Service Rd., near Bainsville overpass. 7-72
$19,500, half treed, 15 acres north of Glen Nevis. 8-61
$19,500, vacant land, approximately 45 acres, Monkland area. 8-30
$20,000, Martintown area, building lot 150'x 300'. 7-41
$23,000, building lot fronting on Hwy. 2
$23,500, just outside of town on Glen Road, 7.48 acres building lot. 7-70
$25,000, excellent building site overlooking valley on Kings Rd. 8-77
$26,500, 33 acres south edge of Glen Robertson, fronting on paved road. 8-51
$29,500, nice high treed building lot, one acre, Williamstown area. 8-17
$30,000, Apple Hill, 50 acres rolling land, some bush, 2 wells, completely fenced. 7-60
$34,900, Apple Hill, 2 bedrooms, extra nice lot. 7-64
$35,000, 45 acres of mostly mature maples rolling back to Beaudette River. 6-7
$35,000, Apple Hill area, 2.7 acres, 2-bedroom mobile home. 8-55
$35,000, 35 acres of rolling land close to Quebec border. Excellent building sites. 6-7
$35,000, 40 acres, Martintown area, 6 acres frontage. 7-14
$37,500, Main St., Glen Robertson, easily converted to apartments by handyman. 8-44
$39,000, 66 acres on Hwy. 138, owner will finance. 8-65
$44,900, Maxville, 3-bedroom home on extra large lot. 8-27A
$45,000, High lot overlooking the Ottawa River. 8-65
$49,800, Attention farmers! 60 acres tiled land just west of Glen Sandfield. 8-48
$49,900, Glen Norman, 1 1/2-storey home with 4 bedrooms. 8-15
$52,000, 25 acres, 2-bedroom bungalow, small barn, St. Andrews area. 7-68
$55,000, commercial land, 10+ acres just off Hwy. 401 at Summerstown Rd. 8-42
$59,000, 28 acres south of Dyer Rd. on Hwy. 138. 8-65
$59,900, 3-bedroom home, 2 1/2 miles west on Hwy. 43. 7-82
$64,900, new brick bungalow, great retirement home in Maxville. 8-27
$65,500, near Maxville, triplex, maintenance free exterior, new roof, two 3-bedroom units and bachelor. Income $10,380. 8-45
$72,000, 2-storey commercial industrial building, 30'x 100'. 8-20
$72,900, Lancaster Village, 3+1 bedroom home, garage, pool. 8-5
$75,000, 138 acres of prime agricultural land. Open to offers. 7-57
$78,500, 2-storey clapboard house with many possibilities, located in Mill Square. 8-74
$79,900, located in Alexandria, 4-bedroom, 2-storey home, maintenance free. 8-6
$82,000, great get-away cottage on 77 acres fronting on Loch Garry. 7-52
$82,500, completely finished brick and aluminum bungalow with deck and large yard. 8-10
$84,900, quiet country setting, 5 miles from Alexandria, new construction, 3-bedroom bungalow. 8-43
$89,500, 100-acre hobby farm in Martintown area. 7-23
$89,900, 4-bedroom home on 2nd of Kenyon, family room. 8-66
$89,900, duplex in Glen Sandfield, completely renovated. 8-80
$90,000, excellent 2-bedroom bungalow situated on almost 2 acres. 8-2
$95,000, 2-storey brick home with view of the lake, large lot. 8-58
$93,500, 3-bedroom brick bungalow situated on 2-acre lot east of Martintown. 7-1
$95,500, excellent retirement home on nice lot, sundeck, large kitchen and dining room. 8-13
$104,000, large bungalow, 5 miles north-east of Alexandria. 8-39
$109,000, extra special, must be seen, 5-bedroom home in picturesque village. 8-34
$112,000, spacious 3-bedroom brick bungalow, like new, Summerstown area. 8-77
$119,000, Victorian brick home, hilltop setting on 50 acres. 8-78
$125,000, beautiful old restorable home on 200 acres south side of Raisin River. Barns and good land, some bush. 7-23
$127,500, new 3-bedroom bungalow, 1,644 sq. ft., to be constructed on 31 acres. 8-77
$135,000, 53 acres, 3-bedroom, 2-storey, double garage. 8-12
$185,000, approved proposed subdivision, 5 acres (19 lots), south end of Alexandria. 8-75
$208,000, unique country home, 53 acres partially treed. 8-38
$265,000, cash crop farm on 230 acres in Lancaster Township. 6-37
$550,000, 4-bedroom brick home and attached garage, barn, shed, silos, quota and 195 acres.
AMANDALE BAY: 2-bedroom year-round home, pine cupboards. View and access to Lake St. Francis. Call for further details.

PHH
HOMEQUITY
RELOCATION CENTRE
MOVING TO ANOTHER AREA? WE CAN HELP! MacMillan and Howes R.E. Ltd. is a member of PHH Homequity, which is the world's largest relocation company. So if you are thinking of relocating and need some professional help at your new destination, call us for assistance.

THINKING OF BUILDING? We can arrange to have your new home built to your specifications on a lot that you already own or we will find a location that suits your needs. Contact us for further details.

MacMILLAN & STEWART APPRAISALS LTD.
J. Sterling Stewart AACI, MAI
Appraisals of residential, commercial, industrial and other types of property for all purposes.

SALES REPRESENTATIVES

Alexandria Office
Howard Broten 525-4597
Hugh Allan McDonald 525-2844
Martin Nadeau 525-3737
Ewen McLeod 525-2479
Jo-Ann Trottier 525-2010

Cornwall Office
D.A. MacMillan, BROKER
Amy Ward 347-2858
Denis Carr 932-7239
Carol Fortier 933-2080
Joe Gunn 938-2868
Lusia Jasiewicz 527-2044
Myrna High 347-2616

Services

CARPENTRY, wallpapering, painting and ceramic tiling, also weekends. Free estimates. Call Ken at 525-2454. 52-52p

STEAM-O-CLEAN: Rugs, upholstery, commercial and residential, 15% off on Scotchguard, car and mural rugs. 24-hr. service. Free estimate, 10% spring discount till June 30. Pierre Deschamps, St. Bernardin, Ont. Tel. 678-3734 or 678-2650. 19-tf

SEGUIN WRECKERS
Used Auto Parts
We also buy cars for parts
Dalhousie Mills
347-3291

VANDER HAEGHE

Real Estate Broker
181 Main St. N.
Alexandria, Ont.
525-1642

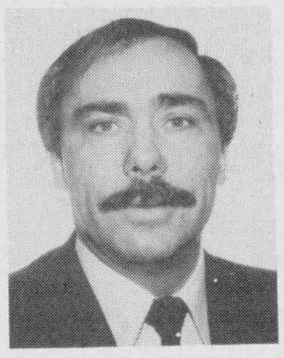

Robert Vander Haeghe
Broker

While we may not have every possible type of property listed, we do **HAVE ONE OF THE BEST SELECTIONS OF PROPERTIES TO CHOOSE FROM.**
For prompt, courteous service **SEE US** or **GIVE US A CALL**

Services

dude
MOBILE DISCOTHEQUE
Weddings - Stags - Parties
525-3203
John Willard

STATION TO STATION
MOBILE DISCOTHEQUE
Weddings, Stags, Parties, Etc.
Music for all occasions
Tel. 874-2255 or 525-1833
Maurice Menard
11-tf

JAKE AT WORK
MOBILE DISCOTHEQUE
Weddings - Stags - Parties
525-3999 or 525-1973
Jacques Massie

SKYLARK
MOBILE DISCOTHEQUE
Weddings, Stags, Parties, etc.
Music for all occasions
Tel. 525-2008
Jean Seguin

Services

CARPENTRY
and
RENOVATIONS
Free Estimates
GARRY McLAUGHLIN
Dunvegan
Tel. 527-3408

See the experts for all your made-to-measure windows & doors



Vitrerie
GREEN VALLEY Glass Ltd.
525-2704
50-tf

HUGH MCMILLAN CONSTRUCTION INC.
Residential & Commercial
Experienced Builders
Renovations, Additions
Custom Homes
FREE ESTIMATES
Call 874-2247
21-2p

The First Step In Your Trucking Career?
FOR PROFESSIONAL DRIVER TRAINING CALL TOLL FREE
1·800·265·3559



21 & 23-tf

ACCREDITED BY THE NATIONAL ACCREDITATION COMMISSION
Merv Orr's TRANSPORT DRIVER TRAINING SCHOOL
HEAD OFFICE: 746 Hespeler Road, Cambridge, Ont. N3H 4S6
OTTAWA • BRAMPTON • LONDON • SUDBURY • ST. CATHARINES

LEFEBVRE MAINTENANCE
and
WELDING REPAIRS
—heavy equipment repairs—
—ornamental railings—
—general welding—
FREE ESTIMATE
Tel:
525-3342
Richard Lefebvre, prop.
16-6p

Repairs to all makes
VACUUM CLEANERS
SEWING MACHINES
Beer & Winemaking Supplies
Photocopies - 10¢
34 Main St. S. 14-tf
ALEXANDRIA 525-4077

NOTICE TO CREDITORS AND OTHERS
IN THE MATTER OF THE ESTATE OF MABEL J. MACLEOD, LATE OF THE TOWN OF ALEXANDRIA, (FORMERLY OF THE TOWNSHIP OF LOCHIEL), IN THE COUNTY OF GLENGARRY, WIDOW, DECEASED.

TAKE NOTICE that any persons having any claim against the Estate of Mabel J. MacLeod, who died on or about April 29th, 1988 are hereby required to send full particulars of their claim to the undersigned solicitors, on or before the 15th day of June, 1988, after which date the Estate shall be distributed, having regard then, only to such claims as shall have been received.

DATED at Cornwall, Ontario, this 20th day of May, 1988.

MacDONALD AND MacPHEE
Barristers and Solicitors
126 Sydney Street
Cornwall, Ontario
Solicitors for the Executors
21-3c

Notices

NOTICE TO CREDITORS AND OTHERS
IN THE MATTER OF THE ESTATE OF THEODORA MACDONALD, LATE OF THE TOWN OF ALEXANDRIA, IN THE COUNTY OF GLENGARRY, RETIRED REGISTERED NURSE, DECEASED.

TAKE NOTICE that any persons having any claims against the Estate of Theodora MacDonald, who died on or about February 24th, 1988, are hereby required to send full particulars of their claim to the undersigned solicitors, on or before the 15th day of June, 1988, after which date the Estate shall be distributed, having regard then, only to such claims as shall have been received.

DATED at Cornwall, Ontario, this 20th day of May, 1988.

MacDONALD AND MacPHEE
Barristers and Solicitors
126 Sydney Street
Cornwall, Ontario
Solicitors for the Executor
21-3c

NOTICE TO CREDITORS
IN THE MATTER OF THE ESTATE OF ADRIENNE QUESNEL, LATE OF THE TOWN OF ALEXANDRIA, IN THE COUNTY OF GLENGARRY, WIDOW

TAKE NOTICE that all persons having claims against the Estate of Adrienne Quesnel, Widow, who died on or about the 7th day of May, 1988, are hereby required to send full particulars of their claims to the undersigned Solicitor on or before the 22nd day of June, 1988, after which date the Estate will be distributed, having regard only to the claims of which notice shall then have been received.

DATED at Alexandria, Ontario this 18th day of May, 1988.

PAUL VILLENEUVE and ALBERT CUILLERIER, executors, by their Solicitor

R.E. BELLEFEUILLE
Barrister & Solicitor
30 Main St. South
P.O. Box 1260
Alexandria, Ontario
K0C 1A0
21-3c

AUCTION SALE

FARM MACHINERY, FURNITURE, ETC.
on the farm of GERARD THERRIEN
355 STE. MARIE ROAD, STE. MARTHE, P.Q.
2 miles south-east of STE. MARTHE VILLAGE

SATURDAY, MAY 28 AT NOON

PARTIAL LISTING: 2 tractors; 2 disc harrows; plow; cultivator; mower; baler; wagon; swather; combine; 3 grain boxes; Sicard snowblower; 20 ton air-jack, etc.

TERMS: CASH FARM FOR SALE

Marcel Major, Auctioneer, North Lancaster, Ont.
(613) 347-2955
20-2c

AUCTION SALE

ALLHILL DISPERSAL
Registered Holstein Herd of
Harold Allen, Mountain, Ontario
Selling at
FAWCETT'S SALE ARENA, WINCHESTER

FRIDAY, JUNE 3 at 12 NOON

81 head selling; 31 cows bred for year-round milking, 15 heifers bred for fall, 30 open heifers, several young calves.

This is one of the oldest established herds we have ever sold.

Owner is a 50 year member of the Holstein Association. This has been known as a good breeding herd for many years.

A good group of young cows, sired by and bred to Eastern Breeders Sires since the formation of Eastern Breeders.

FAWCETT BROS. SALE ARENA LTD.
Winchester, Ont.
Allison 613-774-3610
Ralph 774-5710
21-2c

RE/MAX Cornwall Realty Inc.
108-2nd St., W.
938-8100

"SHOW A SIGN OF SUCCESS"

GREEN VALLEY, $58,500: Two-storey home on nicely treed lot, featuring two bedrooms, main floor laundry room, eat-in kitchen, single car gaarage, right on the main street. M.L.S.

GREEN VALLEY, super special, now priced at $105,000, 1,625 sq. ft. brick bungalow, featuring four bedrooms, main floor laundry room, family room, huge insulated garage, located on a quiet crescent. Call for a private showing, Marjet. M.L.S.

CONC. 8, LANCASTER TOWNSHIP: New brick bungalow fronting on paved road. Featuring 3 bedrooms, large kitchen, a basement ready for finishing, two bathrooms, attached garage. All this for $82,500. Call Marjet for more details. M.L.S.

NORTH LANCASTER: Hobby farm, presently set up for hogs!! Featuring a 1,320 sq. ft. bungalow with three bedrooms, dining room, carport, storage shed, granary, machine shed, main hog barn and feed room. All on 100 acres of which 26 acres is hardwood bush. Call Marjet for details on hog income!! Asking price $145,000 firm. M.L.S.

COUNTY ROAD 23: Pretty two-storey home, completely renovated. Four bedrooms, large kitchen, dining area with beautiful oak cabinets. Garage 22x32. All this set on approx. 3 acres, many trees on property. Very close to Quebec. Commuters call Marjet for more information. M.L.S.

INVESTMENT PROPERTY, featuring seven apartments, all newly renovated in 1986. New plumbing and electricity. Plenty of parking. Asking price $225,000. M.L.S. Call for more details.

GLEN NORMAN: Brick bungalow on paved road, featuring three bedrooms, fireplace in living room, electric heat, attached garage. Priced at $89,900. M.L.S.

PARK YOUR BOAT IN YOUR BACK YARD!!! Go fishing in Lake St. Francis. Like new 1,408 sq. ft. brick bungalow with attached carport, kitchen features Jenn-Air stove, wall oven, laundry area. Living room has fireplace. Master bedroom with 3-pce. ensuite, private bathroom. Very attractive decorator package. $129,900. M.L.S. By appointment only.

CUSTOM-BUILT HOME: Quality throughout! Dining room, living room, master bedroom, TV room and family room, all have their own fieldstone fireplaces. Kitchen is loaded with high quality oak cabinets and features a double Jenn-Air stove. Master bedroom ensuite bathroom with whirlpool bath, heat pump keeps energy costs down. Central vacuum system. Call Marjet for more details on this exquisite home.

SUPER SPECIAL for this starter home which needs tender loving care. Location Curry Hill area. Nice lot... over 2 acres. Four bedrooms, dining room, kitchen, living room. Real possibilities to spruce this up and turn it into a home!! $43,500. Call Marjet today.

SUMMER SIZZLER!!!

LAKE ST. FRANCIS: 100 feet frontage with a modern boathouse with two boat slips, 1/2 acre lot with a charming 1,325 sq. ft. bungalow, three good size bedrooms, large living room, kitchen with modern cupboards, dining room. Don't miss this one!! $129,900. Excl.

COMMUTER SPECIAL: First road past Quebec border. Viceroy cedar home, living room with fireplace, large sunny kitchen, mudroom/laundry room, two bathrooms, double attached garage. Very peaceful lot. Move right in!! M.L.S.

HILLTOP HOME on 1 1/2 acres, three bedrooms, Moorewood home fronting on paved road, workshop, $69,000. M.L.S.

LOTS - LOTS - LOTS

LOOKING FOR A PLACE TO BUILD? This is it! 31 acres mostly treed lot, already has 20'x 32' insulated garage, drilled well, hydro, septic approved, surveyed, Glen Roy area. Priced to sell. Call Marjet Rogers.

97 ACRES fronting on 1st of Kenyon Rd., runs back to railroad, large frontage on road, $56,000. M.L.S.

39 ACRES, 627 foot frontage on road, mostly mixed bush, old foundation on property, hydro, Conc. 4, Roxborough, $29,900. M.L.S.

BEAUTIFUL 1.44-acre building lot. Treed with 15-year-old pines, hydro at property, nice setting for building a home, survey available, located near Glen Norman. Reduced to $14,000. M.L.S.

Marjet Rogers
Associate Broker
Office 938-8100
Res. 347-3516

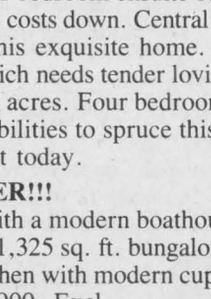

Business Opportunities

CASH BACK — PROFITS

NEW: State-of-the-art vending equipment
Selling Pop-Your-Own *FRESH, HOT POPCORN.*
Now 1000's of locations, video stores, pubs, offices, cafeterias, etc. Minimum investment of $12,995 provides you turn-key entry into a proven billion $ industry. We supply freight, equipment, installed on location, product, supplies, etc. Part or Full-Time. Call—Write (24 hours) for brochure.

SOLAR BUSINESS CENTRES
100 East Drive, Bramalea, Ontario L6T 1B3
1-416-761-5722 (Mr. Halibot)
18-4c

ALL CASH — HIGH PROFITS

COKE, PEPSI, LIBBY'S, HEINZ
World Famous Drinks you will re-fill in your new, unique cold pop/juice vendors with separate price settings.
Min. investment of $11,980 secured as we supply freight, equipment, installed in locations, product fills, supplies, etc.
Own your cash business, your choice part or full time

Call/Write (24 hrs.) for brochure.
Solar Business Centres
100 East Dr., Ste. 200,
Bramalea, Ontario L6T 1B3
Mr. Halbot 1-(416) 761-5705
15-7c

Business Opportunities

Business Opportunity in

Alexandria / Lancaster / Apple Hill Area

Dealer required for farm automation and feeding equipment to replace retired dealer. Selected person will receive complete commitment from largest manufacturer in the industry.

For complete information, write to:
Territory Manager
J-Star Industries
2704—1755 Riverside Drive
Ottawa, Ontario
K1G 3P6
21-2c

NOTICE

Clinique Chiropratique

HARDTKE

Chiropractic Clinic
EFFECTIVE JUNE 6
NEW OFFICE HOURS
Tuesday and Thursday
9 a.m. to 5 p.m.
Friday
1 p.m. to 5:30 p.m.
Yours truly for better health

Dr. D. Hardtke
(613) 525-2063
(613) 692-2561

Dr. R. Cardinal
(613) 525-2063
(514) 453-2631

50 Main St., North, Alexandria
21-1c

AUCTION SALE

Farm Equipment & 2 Silos
on

SATURDAY, MAY 28 at 1:00 P.M.

at the farm of Leo Lawson
R.R. #1, St. Andrews West, Ontario, just north of Cornwall, Ont. and west 4 miles
(No small items)
(Everything in good condition)

Co-op silo 20×70 with roof; Hallman silo 20×55 with roof; 2 Patz silo unloaders; silage conveyer; Patz feed cart; Patz stable cleaner 220' clockwise; unit & chain for bunk feeder; 2 heated water bowls; water bowls; hay feeder; gates; cattle shute & scales; dehorner; castrator.

JD 2120 tractor; JD 3800 harvester 3 heads; Dion forage blower; NH forage box, 3 beaters & roof; JD 48 loader; NH 56 rake; JD 1209 haybine; MF 3 hp 7' mower; NI 320 bus #218 manure spreader; sap buckets & spikes; cattle loading chute; tie chains; cattle tags; Ralgro implanter; silo pipes; mineral feeder.

ADDED ITEMS BY FARMERS: Honda 200 - 3 wheeler like new; White 1465 diesel 2 wheel drive; Case IH 1896 tractor like new; IH hyd 100 tractor; IH 4×18 #710 semi-plow; IH 5100 comb. grain drill like new; NH 315 baler; NH Jedder rake like new; NI 41' hay elevator; NH 16' #8—3 beater forage wagon; Norcan 4 furrow plow 14, 16, 18 like new; stooker; cultivator; stook forks; 2 riding lawn tractors; IH 3 hp brush cutter; 3 hp blade; IH 47 PTO baler; 2 hay wagons; disc.

TERMS: CASH OR GOOD CHEQUE
Prop: Leo Lawson, St. Andrews West, Ont. 932-4645
(Owner and auctioneer not responsible for accidents)

AUCTIONEER
BLAIR AUCTION & EQUIPMENT SALES LTD.
Telephone: 613-346-5568

Obituaries

Herbert Grant Lyons

On Friday, May 13, 1988 Herbert Grant Lyons died at Hotel Dieu Hospital in Cornwall.

Born in Ottawa 70 years ago, a son of the late James Lyons and Mabel Grant, Mr. Lyons was the beloved husband of Jessie MacMillan, a native of the Fourth of Kenyon, and resided at RR2 Cornwall.

Besides his wife, he is mourned by two sons and two daughters, Allan and Jack of Cornwall; Ann (Mrs. Albert Deveen) of Pembroke and Rose-Mary (Mrs. Bruno Hutter) of Nepean. He is survived by three brothers and three sisters, namely Norman of Sault Ste. Marie, Malcolm of Cambridge, Ont., Donald of Ottawa, Lois (Mrs. James Shaver) of Ottawa, Beth (Mrs. George Post) and Mrs. Carol Montgomery, both of Hamilton, Ont. Also surviving is his step-mother, Mrs. Alice Lyons of Ottawa and an aunt, Pearl (Mrs. Fred Hooper) of Ottawa. Ten grandchildren also survive.

He was predeceased by one brother, Kennedy and by a daughter, Mary.

Mr. Lyons served in the RCAF during World War II and was a retired immigration officer working out of Cornwall. The Royal Canadian Legion Branch 297 in Cornwall conducted a memorial service Sunday night at the funeral home.

The funeral was held Monday, May 16 from Wilson Funeral Home to Blessed Sacrament Church where the mass of Christian burial was concelebrated at 10 a.m. by Rev. Kevin Maloney and Msgr. D. B. McDougald. Readings were by a niece Sheila McWatters.

Pallbearers were Dwayne MacLennan, Athol Campbell, Percy Beaudette, Kenny Ferguson, Doug McNaughton and Roderick Grant.

Msgr. D. B. McDougald officiated at the committal service at St. Finnan's cemetery in Alexandria.

Hazel Letang

Hazel Letang, formerly of Monkland, died April 20, 1988 at St. Mary's Hospital in Montreal at the age of 72.

A daughter of the late Hugh A. Macdonald and his wife Hattie MacLean, she was predeceased by her husband Harry Letang.

She is survived by two daughters and one son: Mary St. Jacques of Rosemere, Bernice Smith of Pincourt and David of Toronto.

She also leaves six sisters and a brother Allan of Apple Hill; Winnifred Brady of Pointe Claire, Hilda MacCulloch of Bramalea, Adella Bradley and Mary Hickey of Ottawa, June MacDonald of St. Raphael's and Theresa McKinnon of Cornwall. She was also predeceased by two brothers, Roddie and Angus.

The funeral was held at St. Brendon's Church, Rosemount, April 23. Burial was at St. Anthony's cemetery, Apple Hill, May 16.

BULLETIN!

Miller-Hughes Ford Brings Back . . .

3.9% Annual Percentage Rate FINANCING available on every new TEMPO in stock. (2 & 4 door)



Plus FREE AIR CONDITIONING on selected models

3.9% on 24 months finance period
6.9% on 36 month finance period
7.9% on 48 month finance period
9.9% on 60 month finance period
Purchase to be made by May 31/88

Financing available on Taurus, Mustang, Escort & Tempo

21-1c

We're your neighbourhood QUALITY Plus FORD TRUCKS DEALER

MILLER-HUGHES FORD SALES LTD. 711 Pitt St. 932-2584 FORD

Business and Professional Directory

Accounting/Bookkeeping

CORNWALL MORRISBURG
BLAKELY CRAIG & CO.
CHARTERED ACCOUNTANTS
1343 Rosemount Ave. P.O. Box 789 Cornwall, Ontario K6H 5T7 613-932-3610
Fifth Street P.O. Box 27 Morrisburg, Ontario K0C 1X0 613-543-2981
2-april 6/88-c

Appliance Repair

TED'S SATURDAY FIX-IT SHOP
Main St., Dalkeith
Small Appliances Repaired
A good job for a fair price
24-hour answering service
If we can't fix it, throw it!
Tel.: 613-874-2501
11-june 8'88-c

Auctioneer

AUCTIONEER
Available Immediately
Bilingual, Licenced
Wyman Wylie
874-2753
17-july 20 '88-p

Camera Repairs & Rentals

CAMERA RENTALS REPAIRS
Video and 35 mm — to all makes of cameras
PROPHOTO LAB
QUALITY PHOTO FINISHING
421 Main St. S. (across from IGA) 525-4952
13-jun 22/88c

Construction

André M. Ménard Construction
Canadian Home Builders Association
Home Building Renovations Repairs
Alexandria 525-2943
R-2000 HUDAC NEW HOME WARRANTY PROGRAM

Accounting/Bookkeeping

ACCOUNTING and BOOKKEEPING SERVICES
INCOME TAX
Confidential Services 30 years experience
Allan G. Laing
Williamstown, Ont.
(613) 347-3992
14-june 28'88-c

FARMERS!
Let Us Help You with your bookkeeping
Computerized Monthly Statements, Confidentiality Guaranteed
514-764-3628
(Dalhousie Station)
11-june 8'88-p

Automotive

Ryax Holdings Inc.
John Ryan, Proprietor
We reconstruct Alternators and Starters for all makes of vehicles, also imported makes. Commercial, Industrial, and Agricultural Vehicles
24-Hours Service for Industry and Agriculture
WHOLESALE AND RETAIL DEALERS
60 Main St. S. Alexandria 525-1123
17-july 20 '88-c

Carpentry

R. A. QUENNEVILLE
Quality Cupboards & Vanities
(custom built)
Free Estimates
525-3164
20-Aug 17/88c



Tel: 525-1835 after 6 pm Conc. 2, Alexandria
JEAN-YVES COUTURE
CUSTOM MADE Kitchen & Vanity Cabinet & Wall Unit
FREE ESTIMATE
20-Aug 17/88c

Construction

Sauvé Construction
Specializing in pardging cement flooring patios and steps
Also carpentry hardwood floors renovations and drywall
613-874-2785
19-Aug 10/88c

CHARLEBOIS and SON Reg.
General Contractors
Yvon and Jean-Pierre, Prop.
NEW HOME AND RENOVATIONS
FREE ESTIMATES
613-525-4166
4-april 20'88-c

Accounting/Bookkeeping

WARD MALLETTE
CHARTERED ACCOUNTANTS
COMPTABLE AGRÉES
45 Main St. S., Alexandria 15-july 6'88-p 525-1585

Automotive

NORTH END GARAGE
Muffler Shop
Lifetime Muffler Guarantee
Wheel Alignment and Brakes
Superior Propane Refill Station
Open Mon. - Fri. till 9 p.m.; Sat. to 6 p.m.
344 Main St. N. (at the tracks) 525-1732
14-june 28'88-c

Carpentry

General Contractor
CARMEL SABOURIN
525-1231
after 5 p.m.
51 Bishop St., Alex.
14-june 28'88-c

Van der Byl General Carpentry
Home & Farm Building Renovating & Additions
Adrian 874-2479
Fredric 874-2395
19-Aug 10/88c

Construction

QUALITY and SERVICE
McKAY BROS. POLELINE CONST.
R.R. #2
Williamstown, Ont.
K0C 2J0
Kerry McKay 347-3520
Gordon McKay 347-3827
15-july 6'88-p

Antenna Systems

ANTENNA SYSTEMS
Antennas, Motors, Boosters, Towers
SATELLITE SYSTEMS
4 foot and 10 foot dishes
Full line of Philips and Quasar TVs, Microwaves, etc.
MIRON ELECTRONIC TV
421 Main St., South Alexandria 525-4007
11-june 8'88-c

Auto Glass

R. B. AUTO GLASS
Free Windshield
We Pay up to $50 of Your Deductable
FREE MOBILE SERVICE
Workmanship Guaranteed
613-527-2034 24 hour Answering Service
39-52p

Carpets

DISCOUNT CARPET SALES 938-0735
421 Fourth St. West
Cornwall, Ont.
K6J 2S7
Art Buchanan
14-june 28'88-c

Construction Services

McIntosh EQUIPMENT LIMITED
3436 RIDEAU ROAD, R.R. 6.
OTTAWA, ONTARIO K1G 3N4
(613) 822-2252
RENTALS • SALES • SERVICE
BOBCAT LOADERS • SCISSOR LIFTS • COMPACTION EQUIP.
CONCRETE BUGGIES • FRONT END LOADERS
DOZERS • FORKLIFTS
FAX #613-822-1101
Toll Free #1-800-267-9730
20-Aug 17/88c

Appliance Repairs

Lamp's Appliance Repair
HOME SERVICE
We repair and install all major brands of Washers, Dryers, Dishwashers and Stoves, Food Waste Disposals, Hot water tanks, etc.
24-Hour Phone Service
(613) 525-4520
Rhéal Lampron
Service Technician
10-June 1'88-p

Bathtubs

BATH-MAGIC®
Brian Proulx
ProMac Marketing
Reinforced Acrylic Bathtub Liners
For more information or a free estimate, contact
P.O. Box 1163
Alexandria, Ont. K0C 1A0 525-1951
15-july 6'88-c

Carpets

FLOORING
CUSHION FLOOR
FLOOR TILES
CARPETING, ETC.
Tapis
Armstrong floor fashion center
RICHARD RANGER
Carpet Inc.
360 Main St., South Alexandria 525-2836
5-april 27'88-c

Construction Services

Armand Chenier
President



Chenier Excavating
Shovel & Bulldozer
Backhoe and Front-end loaders
WEDCO septic tank dealer
613-347-2190

Appliance Repair

APPLIANCE REPAIRS BRUCE PICHER
Alexandria & Area
525-3463
205 Dominion St.
Major appliance repairs
Parts & Service
1-mar.30'88-c

Boarding Kennel

DENNISON BOARDING KENNEL
Pickup—Delivery Svc.
Indoor/Outdoor Runs
Vet Vac. cert. required
Cats Boarded
Chapel Road
RR 1. Martintown
528-4929
11-june 8'88-c

A FIVE STAR
Boarding Kennel and Cattery
Indoor & outdoor runs
Heated Facilities
Jim & Linda Prichard
Conc. 8 - Martintown
17-july 20 '88-c 528-4664

Chimneys

Hawkesbury Chimney Sweeps
professional cleaning, repairs, inspection and consulting services
Fully insured
Truck with 40-ft boom available for other services
Tel. 874-2550 or 525-4962
7-may 11/88-c

Construction

J. HAGEN CONSTRUCTION
Home Building Renovations & Additions
347-7349
after 6 p.m.
11-june 8'88-c

Construction Services

ALLAN CRITES EXCAVATION LTD.
Basements, Driveways, Septic Systems, etc.
SCREENED TOPSOIL
Sand, Gravel, Stone
4x4 Backhoe - 18' reach
Bulldozing, Trucking
Maxville, Ont.
527-5685
14-june 28'88-c

Business and Professional Directory

Construction Services

MARCIAL EMOND
EXCAVATION
Backhoe equipped with 4 × 4
Licensed for Septic Tanks
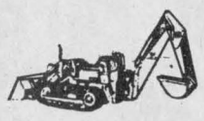
Tel: 525-2359
20-Aug 17/88p

JOE GARREAU
CONCRETE FOUNDATIONS & FLOORING
SIDEWALKS & CURBINGS
TELEPHONE: (613) 347-2889
or 347-7796
R.R. #2
GREEN VALLEY, ONT.
20-Aug 17/88p

Rene St. Amour
Excavation and Landscaping
Backhoe equipped with 4x4 and bulldozers
20 years of experience in fencing

Sodding - Top Soil - Sand - Gravel
Licensed for Septic Beds
15-july 6'88-c Tel. 525-3305

Electrical

Tel: 347-7702 DON McRAE

McRAE ELECTRIC
ELECTRICAL CONSTRUCTION
RESIDENTIAL • COMMERCIAL • RURAL
P.O. BOX 5
NORTH LANCASTER, ONT.
K0C 1Z0
20-Aug 17/88c

ADRIEN MENARD ELECTRIC INC.
ELECTRIC MOTOR REPAIRS

11 Mill Square, Tel. 525-2173
- Service of water pumps and installation
- Repair of Sunbeam cow clippers
- Sales of Jacuzzie and Beatty jet pumps (Repair all makes of water pumps)

14-june 28'88-c

Electronic Repairs


WE SERVICE
all different brands
of
TVs, Microwaves,
VCRs, Radios, etc.
MIRON ELECTRONIC TV
421 Main St., South Alexandria 525-4007
11-june 8'88-c

Farm Equipment

G. & J. YELLE INC.
SALES & SERVICE
STABLING, FEEDING & MANURE SYSTEMS

- *Butler & Ideal Equipment*
- *Agri-Vent Ventilation*
- *Victoria Bins*
- *Silo Superieur*
- *Cote - Evacuair*

19-Aug 10/88c Crysler 987-5336

Farm Equipment

For All Your Farm Needs
Authorized Sales and Service
Dealer for:
Valmetal - Duhamel
Agrimetal - Berg - Silos
Brock Grain Bins and Hoppers
Repairs to all types of farm equipment

LEN'S FARM EQUIPMENT LTD.
Martintown
528-4205 Mobile: 936-3048

Grooming

OBAN REG'D
DOG GROOMING
Olla 874-2774
Dalkeith
9-may 25'88-p

Lawn Maintenance


LAWN MAINTENANCE
Dandy Lawn
MOWING
FERTILIZING
WEED CONTROL, SODDING
Roy Keeler B.Sc.
(613) 347-2656
Wink Keeler B.Sc.
(514) 829-2955
"NEXT TIME CALL DANDY LAWN" 14-june 28'88-c

Lumber

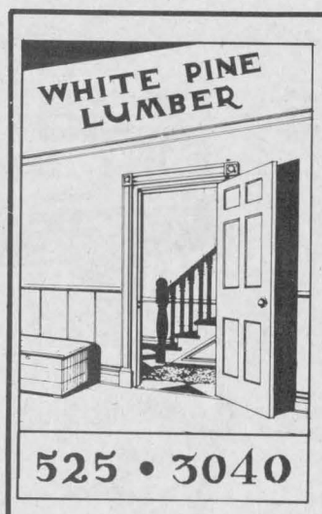

525 • 3040

PINE, CEDAR DOORS
PINE - OAK Stair Railings, Posts, Spindles
PINE PANELLING Wainscotting, Board & Batten Sidings
PINE MOULDINGS
Classic & Colonial Patterns
Rosettes & Baseboard Corners
PINE FLOORING
Ken Alexander
R.R. 1, Alexandria

Photocopier Repairs

PHOTOCOPIER REPAIRS
10 years experience
On Call Service
24-hrs. / 7 days
No Contract Required
874-2308 874-2500
Mike
14-june 28'88-c

This Space Can Be Yours!
13 Weeks
$78.50

Radiator Repair

Are you having RADIATOR PROBLEMS?
New Gas Tanks Available
Air Conditioning Service
RADIATOR SERVICE
Carrier
MR. RADIATOR
Laurent Ladouceur, Prop.
Tel. 525-3752
19-Aug 10/88c

Roofing

ALEXANDRIA RAD SERVICE
(Formerly R & R Sports)
RADIATOR and GAS TANK REPAIRS
Free estimates
525-3693
17-july 20 '88-c

DUMONT ROOFING
Construction & Renovations
525-2565
Rolland
after 5 p.m.
Alexandria Ontario

5-april 27'88-c

Transmissions

RALPH'S
Automatic Transmission Specialist

Transmission Tune-ups
Transmission Oil Coolers
and General Repairs
R.R. 1 Dalkeith, Ont. (613) 525-3194
2 miles North of McCrimmon & Lochinvar Rd.

Upholstery

Rembourage
A & C UPHOLSTERY
Re-upholstering
House furniture
Guaranteed Work
Reasonable Prices
Free Estimates
First of Kenyon
Alexandria
525-3260
19-Aug 10/88c

THIS SPACE CAN BE YOURS
13 WEEKS
$78.50

Used Farm Machinery

Used Farm Equipment
We will Buy, Sell or Trade
Plus
Lawn and Garden Equipment

FERN CARRIERE
525-1925 days
525-2727 evenings
12-june 15'88-c

Variety Store

THE TALK OF THE TOWN
Gift & Variety Center
New 6-49 Machine
"Try your luck"
Look for our Sunday Specials
Stationery, Greeting Cards
Open 7 days a week
9 to 9
106 Main St., Lancaster
347-3684 6-may 4'88-c

Business and Professional Directory
Deadline is
FRIDAY 3 p.m.

Crafts

Ken's Craft Shoppe

Woodcraft
Toys, Carvings
Baskets
Pottery
West of Village
South of River
Williamstown
347-2337
20-Aug 17/88c

Business and Professional Directory
Deadline is
FRIDAY 3 p.m.

Crafts



ANTIQUES CRAFTS GIFTS
OPEN: Wed. - Sunday afternoons
Other times "by chance" or call
Pat Wood, Prop.
R.R.#1, St. Eugene, Ont. 674-2946
Second Farm West of village on County Rd. 10
41-Jan6.88

Denture Therapy Clinic

DENTURE THERAPY CLINIC
Michel R. Mayer, D.T.
14 Montreal Rd, 2nd Floor
Cornwall, Ont. K6H 1B1
Tel: 938-3135
19-Aug 10/88c

Drainage

Lin Scott Drainage Ltd.

YOUR LOCAL CONTRACTOR
R.R. #4, ALEXANDRIA 15-july 6'88-c 525-1940

Horse Shoeing

Horse Shoeing & Trimming
Richard Laing
Farrier
Alexandria
Tel. 525-2676
17-july 20 '88-c

Karate

KARATE LESSONS
Contact Karate
Sensie Stephen Daye
Every Wed. & Friday Evening
Call
931-1351
St. Joseph's School, Lanc.
9-may 25'88-p

Saw Mills

LONG TIMBERS
Up to 40 feet
Pine, Spruce & Hemlock
For Barns, Wagon Racks, etc.
Pine Lumber & Cedar Squares
GLENGARRY RESTORATION
(613) 931-2223
19-Aug 10/88c

LANCASTER SMALL ENGINE REPAIRS
Lawn & Garden Equipment
Chainsaws, Snowblowers, etc.
Last House on Oak Street
Prop. Allan Flaro
347-2610
15-july 6'88-c

HAROLD'S SMALL ENGINE REPAIRS
Sales & Service
Lawnmowers. Tillers.
Chainsaws. Snowblowers.
Tel. 527-3154
or 527-2017
Pickup and delivery
Harold Quesnel
R.R.#1. Maxville
17-july 20 '88-c

Vertical Blinds


VERTICAL BLINDS
Custom Made
Also carpeting, flooring, tiles, ceramics, wallpaper, draperies and much more Submanufacturer for
Vertican Blinds
Tapis
RICHARD RANGER
Carpets Inc.
360 Main St. South Alexandria 525-2836
5-april 27'88-c

Water Treatment


MAURICE DEGUIRE WATER TREATMENT
- Softeners
- Filters
- Distillation
- Free Water Analysis

Please feel free to call for any service or any equipment updating.
525-4319
280 Chisholm St. Alexandria
17-july 20 '88-c

Whitewashing

Clément Whitewashing
PRESSURE WASH
Call Collect
514-451-0798 or 632-5181
(Pointe Fortune)
(Formerly Bill Anderson Whitewashing)
20-Aug 17/88c

Eggs

EAT EGGS THE HAPPY PROTEIN
FRESH EGGS SOLD DAILY
MAJOR POULTRY FARM LTD.
FERME AVICOLE MAJOR LTEE.
North Lancaster
347-3543
11-june 8'88-c

Electrical

H.B. ELECTRIC
Electrical Contractor
Commercial, Industrial
Residential
HANS J. BAUER
1157 Aberdeen Road
Vankleek Hill, Ont.
678-2929
12-june 15'88-p

Land Surveyors

HAZEN MELDRUM LIMITED
ONTARIO LAND SURVEYORS
Cornwall Office
Hazen Meldrum
N.S.L.S., O.L.S.
Tel. 932-8124
Winchester Office
W.J. Johnson
O.L.S.
Tel. 774-2414
14-june 28'88-c

Small Engine Repairs

Wood - Heat

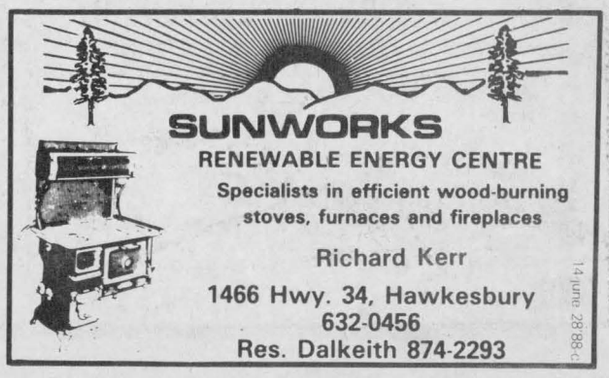
SUNWORKS
RENEWABLE ENERGY CENTRE
Specialists in efficient wood-burning stoves, furnaces and fireplaces
Richard Kerr
1466 Hwy. 34, Hawkesbury
632-0456
Res. Dalkeith 874-2293
14-june 28'88-c

GET IT RIGHT
AT YOUR EASTERN ONTARIO GM DEALERS

UNDER $8,000*



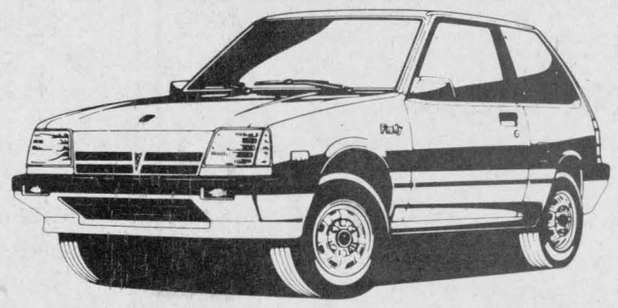

58 mpg

1988 CHEVY SPRINT & PONTIAC FIREFLY

• 1.0 litre 3 cyl. engine • 5 speed manual transmission with overdrive • front wheel drive • rack and pinion steering • power front disc/rear drum brakes • MacPherson strut front suspension with stabilizer bar • P145/80R-12 steel-belted radial tires

UNBEATABLE FUEL ECONOMY!†

4.9L /100 km

PLUS $400 CASH BACK DIRECT FROM GENERAL MOTORS**

UNDER $10,000*



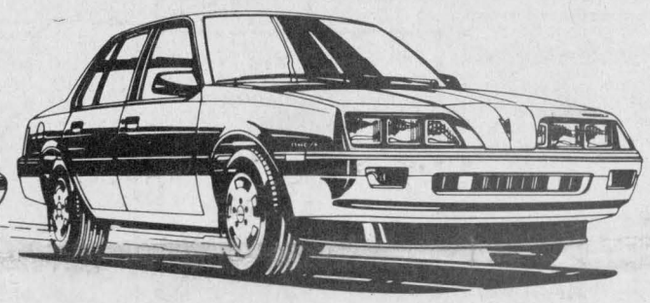

1988 CHEVY CAVALIER

• 2.0 litre 4 cyl. electronic fuel injection engine • 5 speed manual transmission with overdrive • power steering • MacPherson strut front suspension • "All Season" steel-belted radial tires • rear window defroster • cloth seats • metallic paint • AM/FM stereo

1988 PONTIAC SUNBIRD

• 2.0 litre 4 cyl. electronic fuel injection engine • 5 speed manual transmission with overdrive • power steering • MacPherson strut front suspension • "All Season" steel-belted radial tires • cloth seats • metallic paint • rear-window defroster

NEWLY REDESIGNED FOR '88!

PLUS $500 CASH BACK DIRECT FROM GENERAL MOTORS**

UNDER $12,000*



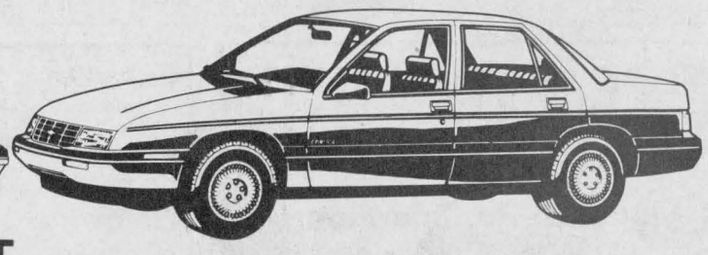

1988 PONTIAC TEMPEST

• 2.0 litre 4-cyl. electronic fuel injection engine • front wheel drive • power steering • power front disc/rear drum brakes • MacPherson strut front suspension • "All Season" steel-belted radial tires • cloth seats • tinted glass • intermittent wipers • power trunk release • metallic paint • 2-tone paint • reclining bucket seats • AM/FM stereo radio and electric rear-window defroster

1988 CHEVY CORSICA

• 2.0 litre 4 cyl. electronic fuel injection engine • front wheel drive • power steering • power front disc/rear drum brakes • MacPherson strut front suspension • "All Season" steel-belted radial tires • floor console • cloth seats • intermittent wipers • power trunk release • metallic paint • AM/FM stereo cassette with seek/scan

NO CHARGE AUTOMATIC TRANSMISSION*

PLUS $500 CASH BACK DIRECT FROM GENERAL MOTORS**

YOUR LOCAL GM DEALERS

PONTIAC • BUICK • CHEVROLET • OLDSMOBILE • CADILLAC • CHEVROLET & GMC TRUCKS

VEHICLES MAY NOT BE EXACTLY AS SHOWN

GM TOTAL 3-YEAR/80,000 KILOMETRE WARRANTY

SEE YOUR GM DEALER FOR FULL DETAILS.

*MSRP for this 1988 Chevrolet Sprint and this Pontiac Firefly is $7,580. equipped as described. MSRP for this 1988 Chevrolet Cavalier is $9,679. (includes $500 bonus credit), and this 1988 Pontiac Sunbird is $9,877. (includes $500 bonus credit) equipped as described. MSRP for this 1988 Chevrolet Corsica is $11,837., and this 1988 Pontiac Tempest is $11,827. equipped as described.

Dealer may sell for less. Price includes automatic transmission at no extra charge on specially equipped new models of 1988 Chevrolet Corsica and 1988 Pontiac Tempest.

Vehicles may not be available immediately from dealer stock. Dealer order may be required.

Freight charges, insurance, licence, and applicable sales taxes not included. See your individual dealer for freight charges.

**$500 Cash Back offer available with the retail purchase of any new '87 or '88 Chevrolet Cavalier/Corsica or Pontiac Sunbird/Tempest. $400 Cash Back offer available with the retail purchase of any new '87 or '88 Chevrolet Sprint or Pontiac Firefly. Vehicles must be purchased and delivered on or before May 31, 1988. You may choose to keep the cash, or you may apply it to your transaction. Offer does not apply to fleet purchases. See your participating GM dealer about corresponding fleet incentives available on selected models. Offer includes dealer participation. See your participating GM dealer for full details.

† Combined rating based on Transport Canada test methods for Chevrolet Sprint and Pontiac Firefly equipped with a 1.0 litre engine and 5 speed manual transmission. Your actual mileage may vary.

SEE YOUR PARTICIPATING GM DEALER FOR FULL DETAILS.

EASTERN ONTARIO GM DEALERS ASSOCIATION, c/o 141 LAURIER AVE. W., OTTAWA, ONTARIO K1P 5J3

We're Right here for you.