Inside

Rocking on at our centennial spiel — Page 17

OPP cruiser demolished in crash near Dunvegan — Page 3

Gaels sweep SDG soccer crowns — Page 13

1892-1992 100 YEARS

The Glengarry News

VOL. 101 No. 44 ALEXANDRIA, ONTARIO, WEDNESDAY, OCTOBER 28, 1992 Single Copy 65¢ (G.S.T. included)

Sharing Your Future...Remembering Your Past

Glengarry says yes, Canada says no

By Greg Kielec
News editor

It was early in the night, only 20 minutes after polls in his riding had closed, but MP Don Boudria already had a feeling of how the unity referendum would go in his riding.

"Haven't lost a poll yet," he claimed happily as volunteers began posting early poll results at the yes Committee's headquarters for the Glengarry- Prescott-Russell riding in St. Isidore.

Although the cumulative total posted on the wall represented only a miniscule portion of the eligible vote total — at 8:20 p.m. Monday it stood at 447 to 206 for the yes side — it was an obvious indication of things to come.

But Boudria, still with memories of his first election loss years back, was reluctant, especially with the majority of early polls in from just Prescott County, to declare an early victory.

He acknowledges he would feel more comfortable if the results comprised a complete cross-section of the voting area.

But as minutes tick by, and more poll results come in, it is evident that except for a few abberrations, it will be an easy win for the yes side in most parts of the riding.

At 8:55, Boudria concedes he is optimistic for his riding, but "not nationally."

The reality has set in. The accord in not going to be approved by a majority of Canadians, and Boudria is already talking damage control.

"I think there is something to be salvaged," he says in a short interview, noting at the same time the success of the yes side at the local level.

And the success was obvious. By 9 p.m., with the yes side leading 6,451 to 3,092.

But there is no feeling of euphoria for volunteers and supporters gathered at the headquarters to watch country-wide results on tiny television screens, one on an English and one on a French channel.

With the counting complete, 64 per cent of voters in the riding cast ballots favoring the yes side, winning the riding by a total of 34,756 votes to 19,144.

But with the majority of Canada's provinces rejecting the deal, the victory is a hollow one.

Rubbing salt into their wounds, Quebec Parti Quebecois Leader Jacques Parizeau suddenly appears on the television screen proclaiming victory to the boos and derision of yes supporters.

When it comes time for the yes committee's victory speeches, there is little mood for celebration.

Speaking to about 30 people who filtered into the headquarters over the previous few hours, Boudria acknowledged the victory came with mixed feelings, comparing to a politician who won his riding but whose party lost the country- wide vote.

But there was reason for optimism as well, mainly because of the cooperation and dedication people from all walks of life and across all party lines to bring a yes victory to Glengarry-Prescott-Russell, Boudria said.

"When people see you are working together, I think it inspires them."

And while the fate of the accord nationally did not leave him much room for optimism, the fact the people of different political persuasions in his riding were able to work together for a common goal does leave him hope.

"You know what this has shown to me? It shows if you do things working toward a common goal, you can accomplish things in the face of adversity."

And the cooperative spirit shown over the past 30 days need not only apply to political goals. It can be used to address anything that will benefit residents of the riding, he said.

"If people can get together and do things, these kinds of things can be replicated everywhere."

But even with the resounding yes victory, there was little cause for celebration at the campaign headquarters.

People watched in near disbelief as early results being broadcast on two small television sets in the tiny headquarters gave hints of the impending no vote to come.

When it came time for speeches at the end of the night, the mood was one of bittersweet victory, having won the battle but losing the war.

In the end, there were "a thousand and one" reasons to vote no, too many for the yes side to win, said Andre Tessier, head of the riding's Canada Committee.

"We believed in a cause. And that cause, as far as we are concerned, was the future of Canada," he said during a short speech in French and English.

But the consensus with Tessier and Boudria was that democracy has ruled, the voters have spoken and politicians have no choice but to listen.

"Regardless of the reason, they have spoken and one must respect that," he said in an interview after his speech.

"Democracy speaks and we must listen."

As for the strong yes vote in his riding, Boudria — stressing the yes committee was not "a one man band" — was reluctant to take credit above normal showing.

"Maybe I'm lucky," he said. But he also added: "I am very honored."

Gap was narrow in three townships

Glengarry-Prescott-Russell broke with the provincial trend, giving a resounding vote of support to the Charlottetown Constitutional Accord Monday night.

By the time the night had finished, 64 per cent of voters in the riding had cast ballots favoring the yes side, winning the riding by a total of 34,756 votes to 19,144.

The yes total was highest in Prescott-Russell where 67 per cent of voters sided with the Charlottetown agreement.

But it was not such a resounding yes in Glengarry County, with just 55 per cent of those casting ballots voting in favor of the yes side.

"It's a tremendous victory in this area for everyone," Boudria said in a short, semi-sweet victory speech at the yes committee's campaign headquarters in St. Isidore.

But while the yes side won in Glengarry County, the victory was by no means tremendous.

There were close races throughout Glengarry municipalities with the no vote even winning in one township - Charlottenburgh.

Charlottenburgh Township voters cast 1,766 ballots against the Charlottetown Accord while only 1,561 people cast votes in favor.

The largest spread for the yes side was in Alexandria, where voters favored the accord by 600 votes, doubling the votes cast by the no side.

In Kenyon, Lochiel Township, the yes side won by roughly 200 votes, by about 600 votes in Lancaster village and township and by 50 votes in the advance polls in Lancaster and Alexandria.

But even with 55 per cent support, Glengarry was ahead in support for the accord compared with 50 per cent of voters province-wide.

And across Glengarry-Prescott-Russell, voters stood out even more from the provincial trend with a 65 per cent vote in favor of the deal.



A harried Marianne Boudria, wife of MP Don Boudria, is framed by a Canadian flag and a 'Yes/Oui' logo, at yes headquarters in St. Isidore Monday night.

Staff photo — Greg Kielec

How you voted

Kenyon Township

Polls	Yes	No	Rejected
Maxville District P.S.	452	384	05
Dunvegan W.I. Hall	112	115	01
St. Catherine Parish Hall	135	103	00
Kenyon Twp. Fire Dept., Apple Hill	140	183	02
Bonnie Glen	245	120	03
Total	**1,084**	**905**	**11**

Lochiel Township

Polls	Yes	No	Rejected
Laggan Public School	101	87	01
Dalkeith Library	257	223	04
St. Alexander's Church	112	92	04
Glen Robertson Social Centre	243	136	06
Total	**713**	**538**	**15**

Alexandria

Polls	Yes	No	Rejected
Elda Rouleau School	696	290	12
Alexandria Com. Nursing Home	58	32	00
Royal Canadian Legion	458	281	03
Total	**1,212**	**603**	**15**

Mobile Poll

Polls	Yes	No	Rejected
Total	**89**	**21**	**00**

Lancaster Village and Township

Polls	Yes	No	Rejected
Ste. Marie School, Gr. Valley	538	291	01
Brown House	181	97	00
St. Lawrence Parish Hall, Curry Hill	184	139	03
Donald Roy, North Lancaster	207	125	00
Lancaster Fire Hall, Lanc	180	142	03
Lancaster Public School	181	95	01
Chateau Gardens Nursing Home	210	150	05
Total	**1,681**	**1,039**	**13**

Charlottenburgh Township

Polls	Yes	No	Rejected
Martintown Community Centre	286	433	03
St. Mary's Parish Centre, Wmstn	409	402	06
SDG Shrine Club, Summerstown	654	719	08
Jardin T. Restaurant, Hwy. 2, Sum	212	212	01
Total	**1,561**	**1,766**	**18**

Advance Poll

Polls	Yes	No	Rejected
Royal Canadian Legion, Alexandria	160	164	02
Lancaster Fire Hall, Lancaster Village	147	102	01
Total	**307**	**266**	**03**

Total Vote

	Yes	No	Rejected
Total	6,647	5,138	75

High school mourns youth who died in farm accident

By Lesley Cadham
News reporter

About 200 Ecole Secondaire Regionale Glengarry (ESRG) students Friday paid last respects to their peer and friend Stéphane Deguire, who died tragically in a farm accident last week.

The 17-year-old Glen Norman area youth was killed at his farm Oct. 20, when the power takeoff driveshaft (PTO) disconnected from a tractor and struck him in the head, say Lancaster OPP.

The accident occurred while Deguire was off-loading corn onto an auger.

Friday, just hours before three buses were to take students to the funeral service at Paroisse Sacre Coeur in Alexandria, 11 of Deguire's schoolmates, including his girlfriend Julie Bradley and closest friend Andre Brunet, gathered in an ESRG classroom to talk about their good friend.

And they all had a common message: You couldn't ask for a better guy.

Deguire was shy, but friendly and caring once he got to know a person, said his friends. He wouldn't hurt anyone.

He had an indestructible positive outlook, and nothing could get him down. When friends were upset about something, he'd encourage them and tell them that it was going to be all right.

And he always wore a smile.

Students displayed their affection for the Grade 12 student on Wednesday, when, after learning of his death, they scrawled messages on the door of Deguire's locker and on the one beside it.

The messages read, "We'll never forget you," "We always liked your smile," and "We have a special place in our hearts for you."

When students learned that the school was planning to paint over the testimonials, they removed the locker doors and put them away for sakekeeping.

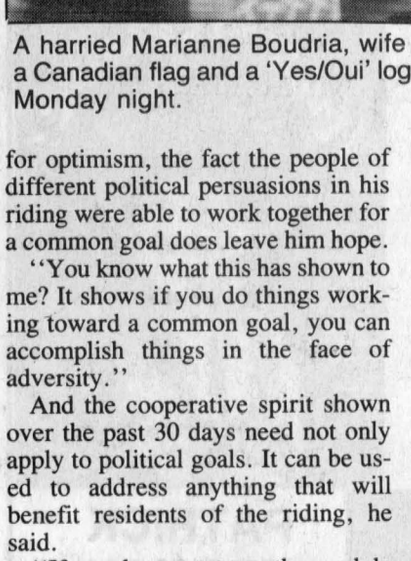

Stéphane Deguire
Students united in a show of affection for the young ESRG student who died tragically last week.

ESRG Vice-Principal Raymond Legault Friday said, "He left his mark, for a quiet student."

Thursday morning a prayer written in French for Deguire by an ESRG student, was read over the PA system during opening exercises at ESRG.

The prayer asked why such a wonderful person had been taken from the world so early in life.

"We miss you and we'll always love you. Like a flower in the winter, we are often down; help us again become like a flower in the spring, to once again taste life, " it read.

Friends said his death came just eight months before Deguire would have finished Grade 12 and taken over the family farm.

Deguire was active in sports. His favorite sport was hockey, which he'd played since age seven or eight, when he joined the local house league.

About two years ago he played a season with the Alexandria Bantam Travelling Team, but gave up the sport to spend more time at the farm.

Deguire also enjoyed weightlifting, motocross and downhill skiing.

Deguire is survived by his parents, Camille and Elaine, and by sisters Chantal and Danielle.

Interment was in Paroisse Ste. Marie cemetery in Green Valley.

The following piece was written by Ecole Secondaire Régionale Glengarry Grade 12 student Donna Flaro to describe the feeling of loss with the accidental death of student Stéphane Deguire last week.

A tragic accident claimed the life of a dear friend, Stéphane Deguire, on October 20, 1992. Stéphane, a 17-year-old co-student in Grade 12 at ESRG, was a real gem. His smile, his friendship, his constant desire to help others, his loyalty, all identified him as a true friend.

After hearing of his death on Wednesday morning, the students at the school were in a state of shock. It's impossible to express all the feelings that surfaced through the student body. Pain, loss, frustration, fear, anger, hurt are only a few. There are so many unanswered questions: Why Stéphane? Why so young? He had everything going for him! We as human beings will never fully understand why God called him to his side at this time.

Stéphane, you will be missed by all of us, and you will always hold a special place in our hearts.

The students at ESRG wish to express their heartfelt sympathy to the Deguire family. Our love and prayers are with you.

Alexandria Copy Cup

The Lions and Richelieu Clubs of Alexandria are sponsoring a blood donor clinic on Thursday, Nov. 5 in the gymnasium of Glengarry District High School.

The hours of the clinic are from 2 to 4:30 and 6 to 8 p.m. The clinic hopes to be able to obtain its objective of 300 units of blood.

The active **Lorne Lawson** has volunteered to head the door-to-door canvass in Alexandria for funds to upgrade of the Maxville Manor, and he's not only looking for donations, but also for volunteers to help him collect.

The Manor is a non-profit home for seniors from Glengarry, Stormont, Dundas and Prescott-Russell, and it has been home to numerous former residents of Alexandria.

This isn't an annual appeal, but a one-shot plea for funds to do much-needed renovation to the 25-year-old building.

Remember that no one stays young forever.

Class reunion

Calling all students who were in Grade 8 at **Elda Rouleau School** in the class of 1972-73: A class reunion will be held on Nov. 28 for all students who were in Grade 8 at Rouleau School when it first opened its door — 20 years ago.

More information about the evening, now in the planning stage, is available by calling Rouleau School in Alexandria at 525-1281.

Legion news

The Royal Canadian Legion Branch 423 is trying to scare up lots of children 12 years old and younger for a howling time at the Halloween Party scheduled for Saturday night (Oct. 31.) from 6-8 p.m.

Children should enter the hall through the Elgin Street entrance of the legion. Games, candy and fun are on the agenda for this event. Don't forget to dress up, kids, 'cause there'll be prizes for the best costumes.

Also, kids, bring a pumpkin that you carved and win a prize.

The annual Poppy Blitz is scheduled for Oct. 31. Legion members should contact Dexter Desjardin for more information.

Don't forget the annual Remembrance Day parade will take place Nov. 8. Legion members should meet at the high school at 1:30 p.m. in full dress

UCW lunch

The United Church women are holding a soup luncheon Nov. 5 from 11 to 2 p.m. at the Alexandria Curling Club. A small admission fee will also give patrons access to craft, bake and white elephant tables.

Lighthearted eats

If you like to do lunch the healthy way, the monthly Lighthearted Luncheons are beginning again on Wednesday, Nov. 4 at the Georgian House.

The luncheons, scheduled to be held the first Wednesday of each month this season, are sponsored by the education committee of the Heart and Stroke Foundation.

The ladies auxiliary of branch 423 of the Royal Canadian Legion held the bi-monthly euchre party in the club room on Oct. 19. It was convened by comrades **Bev Fournier and Linda Young,** assisted by **Marg Wayte**. Six tables were played and the winners were: Gent's High, **A. Dubeau**; Gent's Low, **John Peter MacDonell;** Ladies High, **Cecile Lapensee**; Ladies Low, **Violet MacDonell**; 50/50 draw, **Norman MacLeod**; Door Prize, **Annie MacLeod**.

The November euchre parties will be held Nov. 2, 16 and 30. Everyone is welcome.

* * *

The Alexandria Curling Club held an open house on Sunday (Oct. 25) and it was very well attended. A clinic was to have been held Monday and Tuesday (Oct. 26 and 27) and the opening bonspiel is to be held Friday (Oct. 30).

The officers for the 1992-93 season are: President — **Jim Poulton**; Bonspiel — **Peter Gibbs**; Ice Chairman — **Dougal MacLeod**; Match Chairman — **Ian McKay**; Bar Chairman and Vice-President — **Gilles Hurtubise**; Secretary — **Peggy Lafave**; Property Chairman — **Paul Sauve**; Treasurer — **Jean Marc Viau**; Match Chairman — **David Fraser**.

* * *

Sister Cecile Huot, CSC at St. Margaret's Convent in Alexandria, was honored for her many years of volunteer service to the community and school board, at an appreciation ceremony at the Roman Catholic separate school board office on Oct. 20. She retired in 1971 from her teaching position and took a secretarial course and has since been the librarian at Iona Academy in St. Raphael's.

The presentation of a glass paper weight was made by Director of Education **Roger Davidson** on behalf of the trustees and board members. Those present were staff of Iona, Sisters of the Holy Cross of St. Margaret's Convent, and **Sister Cecile's** two sisters, **Mrs. Alice Renaud** of Cornwall and **Miss Claire Huot** of Alexandria. Our congratulations to **Sister Cecile** and best wishes for her many years as dedicated teacher.

* * *

The Canadian National Institute for the Blind of Cornwall and the district held an appreciation night for the captains and canvassers of Alexandria and the area on Oct. 21 at the Royal Canadian Legion hall in Alexandria. **Pipe Major J. T. MacKenzie of Maxville was there with his daughter, Marlene McGale**, who is the co-ordinator of volunteer services.

The guest speaker was **Sandy McAlear** of Cornwall, who was able to speak from experience about blindness.

Presentations were made to **Jean MacLennan** of Dalkeith; **Inez MacGillis** of Lochiel; **Imelda McDonald** of Alexandria; **Alexandra McHugh** of Alexandria; **Vivian Seguin** of Green Valley; **Audrey McIntosh** of Apple Hill; and Danielle Brouillet of Cornwall.

MPP fears fallout of referendum failure

Canadians have spoken and the answer is no, and local supporters of the Charlottetown Accord say they have no choice but to accept the voice of democracy.

SD¿G and East Grenville MPP Noble Villeneuve, who two weeks ago painted a gloomy picture of Canada's future if the no side was victorious, yesterday reinforced that negative prognosis.

"We can't guarantee everyone will stay together and that can't be positive," Villeneuve said from his Toronto office yesterday.

"We will be living with whatever economic fallout comes out of this. It won't make Canada a worse place to live. The problem is, it probably won't make it a better place.

"In a way it was a victory of the no side. But it was a bittersweet victory.

"It was a negative response to what had been a positive consensus of leaders and that consensus will be hard to obtain from here on in.

"Somehow we seem to have lost track of the fact that this Canada of ours is a coming together of consensus.

"There was a consensus in Charlottetown and for whatever reason, people were... confused and thought it was easier to be negative," he said.

Charlottenburgh Township Reeve Dave MacDonald, speaking as an elected official, said he is disappointed with the result.

The Charlottetown Accord was at least a document to build on; a starting point for the country to grow together.

MacDonald believes that voters may have based their decision on the popularity of some politicians, or on the state of affairs in Quebec, rather than on the constitution itself.

Whatever the reason, it will cost more time and money to settle the matter.

"We could have put it (constitution) behind us and gone on with running the country. But it was not put behind us. The problems are all still there.

"Quebec is still in the same situation. The natives are still in the same situation. The problems will have to be readdressed. Quebec... will still push for sovereignty.

"This morning the markets opened and it was business as usual... Canada didn't break up this morning and everyone is back at work. And that's good news in itself.

"At least the politicians in Canada

(Continued on page 3)

Correction

A story on page one of the Oct. 21 issue of *The News* gave the incorrect first name for board member Poirier of the Alexandria Police Commission. His first name is Paul.

A photo caption with the YES story on the front page of the Oct. 21 issue of *The News* incorrectly identified the person in the photo beside MP Paul Dick, He is aboriginal sympathizer Whit Fraser of the Canadian Polar Commission.

The News apologizes for the errors.

HALLOWEEN COSTUMES

"These Low Prices Will BEWITCH You!"

Children's & Adults COSTUMES

$8 to $25

Complete Costumes

ACC(J) COSTUME SHOP

Aline & Claude Hébert

Dorney Rd, 6 km west of Alexandria off Hwy 43 3rd house on left

525-1361

New Hours

Weekdays 4:30 to 9

Weekend 9 to 9

- Clowns
- Witches
- Cartoon Characters
- Dracula
- Monsters
- Animals
- And Much More

MANY NEW COSTUMES IN-STOCK

LOEB IGA

ALEXANDRIA

Free Delivery for Everyone on Wednesdays

ENTER OUR

TWO $100 WEEKLY DRAWS OF IGA GIFT CERTIFICATES

Last Week's Winner

Congratulations to/Félicitations à

R.A. MacPherson, Lancaster

H. Cleroux, Alexandria

NEXT DRAW — SATURDAY, OCTOBER 31 2 p.m.

44-1c

THE ORIGINAL Champions ROADHOUSE

It's Our 4th Annual

HALLOWEEN

COSTUME PARTY

Saturday, October 31

Starting at 9:00 p.m.

Featuring

Jake at Work

$300.00 In Cash and Prizes

Don't Miss The Best Party Around

— FREE ADMISSION —

Free Munchies and Loads of Fun

"Where Good Ghouls Gather"

103 Main St., North Alexandria 525-2128

LUCKY DOLLAR FOOD STORES

LUCKY DOLLAR

Green Valley, Ont. 525-3081

Grade A Beef T-Bone Steak 3.99 lb. 8.80 kg

Golden Yellow Bananas 39¢ lb. 86¢ kg

Schneider Bacon 500 g 1.99

Broccoli 99¢

Lester Wieners 450 g 1.69

MacIntosh Apples 3 lbs. 1.99

Smoked Picnic Ham 1.49 lb. 3.29 kg

Romaine Lettuce 99¢

Chicken Legs 78¢ lb. 1.74 kg

English Cucumbers 99¢

Robin Hood Old Mill Quick Oats 1.35 k 99¢ 1.49 without coupon • Coupon #7410

Habitant Pea or Vegetable Soup 796 ml 99¢

Cloverleaf Tuna 184 g 99¢

V-8 Cocktail Juice 1 L glass 99¢

Meadowglen Mushrooms 284 ml 99¢

Baker's Sweet Chocolate 225 g 1.99

No-Name Chips 454 g 1.99

Coke or Sprite 24x355 ml 6.99

Cavendish French Fries Krinkled and coated 99¢

Prices in effect until store closing Sat., Oct. 31/92.
We reserve the right to limit quantities.

Le Centre culturel Les trois p'tits points... de D'Alexandria

Le Centre culturel Les trois p'tits points... présente

ANGELE ARSENAULT

15 novembre 1992 à 20h

Au Centre culturel

Membres: 15$

Non-membres: 18$





PATRICK NORMAN

5 décembre 1992 à 20h

Salle Bonnie Glen

Membres: 15$

Non-membres: 18$

ATTENTION! ATTENTION! LES ENFANTS

Le Centre culturel Les trois p'tits points...

Présentera un film CHAQUE SAMEDI!!!!!!

de 13h30 à 15h30

Commencant le 7 novembre 1992

Coût: 1,00$ par enfant.

où: au Centre culturel Les trois p'tits points...
280, boul. Industriel, Alexandria, Ontario
Tél.: (613) 525-3393

Lucky Luke (Tarence Hill) — 7 nov. 92
Pas de répit pour Mélanie — 14 nov. 92
La jungle en folie — 21 nov. 92
La championne — 28 nov. 92
J'ai rencontré le Père Noël — 5 déc. 92
Tirelire, Combine et Cie — 12 déc. 92
Le martien de Noël — 19 déc. 92

OBONSOINS

ANACIN 100 tabs 325 mg 3.89 Without coupon 4.39

HALLOWEEN BAGS Pkg of 30 69¢

VITAMINS Paramettes Ass't 6.99 Without Coupon 7.49

PLASTIC PUMPKIN With handle 10" 2.49

DRISTAN Asst'd 2.99 Without coupon 3.49

HALLOWEEN CANDY Rockets Caramels Popeye 1.99

PAPER TOWELS White Swan White 2 rolls 39¢

COLORING SHAMPOO Nice 'N Easy Ass't 6.49

FACIAL TISSUE White Swan White 150 39¢

COMET Cleanser Ass't 400 g 69¢

DISPOSABLE RAZORS Bic Ass't 5 + 1 99¢

MR. CLEAN Bathroom Cleaner 800 ml, Ass't 1.99

SUNDAY ONLY

HUGGIES DISPOSABLE DIAPERS 50's, 40's, 30's 27's and 24's 8.49

Ask about our Free Delivery Service

HOURS: Mon.-Fri. 9-9; Sat. 9-6
Sunday Noon - 5 p.m.

ALEXANDRIA DRUG MART

5 Main St., Alexandria 525-2525, 525-4041

1-800-267-2406 (Toll free from 613 area code)

Four injured in truck/cruiser crash

By Greg Kielec
News editor

Four people were injured in a spectacular crash involving a pickup truck and an Ontario Provincial Police cruiser on County Road 24, east of Dunvegan last Wednesday.

The accident occurred when the driver of an eastbound pickup truck attempted a left-hand turn into a driveway while being passed by an OPP cruiser which was also travelling east.

Two constables from the OPP's traffic enforcement unit in Long Sault — Michael Mulhearn, 28, RR2 Williamstown and passenger Melody Hennessey, 27, Cornwall — received injuries in the crash.

Mulhearn was treated for minor injuries at Glengarry Memorial Hospital and released. Hennessey was kept in hospital with neck and back injuries for two days and has since been released.

The driver of the truck, Terrence Quin, 30, of St. Andrew's West and passenger Don Primeau, 31, Cornwall also received minor injuries and were treated at GMH and released.

The road was closed to traffic as an OPP technical traffic investigator from the Hawkesbury detachment was called in to investigate the collision.

The impact of the crash smashed in the passenger door of the truck, broke the front driver-side wheel off its axle, and smashed the front end and passenger side of the police car, bending the hood up in an inverted "V" and jamming the passenger door.

The vehicles ended up on opposite sides of the road — the truck on the north shoulder, the cruiser on the south — after skidding about a quarter of a kilometre along the road, littering it with glass and debris.

When firefighters arrived, three of the four victims were already out of their vehicles, with only Hennessey remaining, trapped inside the police cruiser.



Emergency officials examine the wreckage of the OPP cruiser involved in last Wednesday's accident east of Dunvegan.
News photo — Joe Banks

They immediately went to work, prying open the passenger door of the police car with the jaws of life, freeing Hennessey within a matter of minutes for the ambulance crew which placed her on a stretcher to take her to hospital, as onlookers watched.

Sgt. Don Easthop of the Maxville OPP detachment, said he believes the OPP officers were heading to the Maxville detachment when the accident occurred.

They "were just driving along" and were not in pursuit mode.

He said the investigation should be complete Nov. 7 or 8 and that charges are pending.



Rescue workers pull Melody Hennessy from the cruiser. She was released after spending two days in hospital.
Staff photo — Joe Banks

Firefighters delayed in wild goose chase

By Greg Kielec
News editor

Faulty directions led frustrated Alexandria firefighters on a half-hour goose chase in last Wednesday's crash near Dunvegan involving a police cruiser and a pickup truck which injured four people.

Firefighters heading to the accident, first went east of Highway 34 on Dalkeith Road, then west of Highway 34 on Laggan Road to Greenfield searching in vain for the accident scene before receiving a call with the correct location.

"We must have lost 10 to 15 minutes probably," said Alexandria Deputy Chief Maurice Brunet.

"It's so maddening because you want to get there in a hurry because when you get a call like that, it's an emergency call, a life is involved."

Fortunately, the accident was not a life or death situation, where every minute can mean the difference between survival.

"It's a good thing . . . it was nothing too serious," Brunet said.

Paul Lalonde of TAS, the answering service which handles calls for the Alexandria fire department, agreed.

"It could have been worse," he said Monday.

He said with proper directions firefighters would have reached the scene in 12 to 15 minutes.

Because of direction foul-ups, the time was stretched to 30 minutes.

Lalonde blamed the problem on incorrect directions from the ambulance service in Cornwall.

He said he was first told the accident was west of Dalkeith Road. But the department instead went east on Dalkeith Road.

He told them a second time to go west after the firefighters unsuccessfully searched east on Dalkeith, which they did, but were still unable to find the accident.

Then Lalonde finally received a call from Cornwall telling him the accident was one concession north of the road firefighters were on, the Dunvegan Road.

The firefighters were needed to extricate OPP Const. Melody Hennessey who was trapped in the passenger side of the police cruiser.

The fire department is usually called by the ambulance attendants at the scene if they cannot get a victim out of their vehicle.

"It was a mess," Brunet said, describing the scene upon firefighters' arrival.

"Everything was blocked. The road was blocked."

But they had no problem extricating Hennessey from the vehicle.

"We just cracked a door open and that was it. The ambulance took care of her."

More than $5,000 in goods stolen in rash of thefts

Maxville OPP and Alexandria Police are investigating a rash of break and enters resulting in thefts likely to total more than $5,000 that have occurred in Kenyon and Lochiel townships over the past week.

A business on St. Jacques Street in Alexandria was a target for thieves on Oct. 21 or 22. Thieves took two shotguns, two rifles and a metal cutter.

Also on Oct. 21 or 22, thieves gained entry into Alexander School in Alexandria by breaking a window. In addition to emptying drawers and cupboards all over the floor, they took a camera and computer.

Alexandria Police are awaiting a complete list of stolen goods.

Sometime on Oct. 21 or 22, thieves broke into a house on McLeod Street just outside Alexandria in Lochiel Township, and netted a telephone answering machine, microwave oven and stereo speakers, worth a total of about $625.

A cordless drill, portable radio and compact disc system, man's black leather jacket, cordless telephone, microwave oven, stereo VCR, and 21' color television set were stolen from a Kenyon Dam Road residence on Oct. 21 or Oct. 22.

Value of the stolen goods is about $2,663. Thieves gained entry by forcing open a door.

A Conc. 1, Kenyon Township home was broken into on the evening of Oct. 24. Thieves took a water cooler, VCR and cassette deck, all valued at about $580.

Thieves broke into a house on Boundary Road East sometime from 11 a.m. on Oct. 20 and 9 p.m. on Oct. 21, taking a vcr. Entry was gained through a window.

Sometime from Oct. 18-25, someone entered a Kenyon Township Conc. 2 home, but did not disturb or take anything. The home owner was aware of the entry because storm windows had been removed and placed on the ground.

Another entry did not result in a theft. The incident occurred on Oct. 24 or 25 on Christine Street in Rheal's trailer park.

Council considering aid for barn fire victims

Councillor Don Kannon is trying to convince members of Charlottenburgh council to extend a country helping hand to township farmers whose barns have burned.

Kannon has proposed the formulation of a policy covering building permit fees. He made the suggestion at a regular meeting of council, held Oct. 13 in Williamstown.

"In a rural area, people come to the assistance of others during a crisis — we could as well," Kannon told council.

"Sixteen hundred dollars for a permit to rebuild is a lot, especially since there didn't used to be a charge for barns. Maybe we could cut it in half."

Not all council members were in initial agreement.

Councillor George Shoniker said that when he was burned out several years ago, the township didn't come to his assistance.

"The insurance will pay for the cost of the building permit," said Shoniker.

Reeve Dave MacDonald said it was up to the residents themselves to ensure they were fully covered by insurance.

"We can't be responsible for people not having enough insurance to cover the cost of rebuilding," said the reeve.

But Kannon urged compassion.

"We're talking about people. Why should we kick them when they're down? Why can't we have a policy?"

Deputy-Reeve Leslie O'Shaughnessy wondered how far this policy would go.

"Is this going to include houses, sheds, etc., too?"

After further discussion, Reeve MacDonald instructed staff to prepare a report for the next meeting.

Court Report

The following are among the cases dealt with by Judge Rommel Masse in Alexandria provincial court on October 22, 1992.

Man placed on probation for thefts

An R.R. 3 Alexandria man has been placed on two years probation after pleading guilty to one count of break and enter and one count of attempted break and enter.

Andre Seguin, 21, attempted to break into an Alexandria business on May 13 but left when he discovered the premises were occupied.

On June 12 he broke into a Lochiel Township restaurant, stealing $180 in liquor and causing $300 in damage.

Seguin will have to perform 200 hours of community service work while on probation and will also have to repay the $480 in losses and damages to the restaurant.

Guatemala native fined

A 22-year-old native of Guatemala has been fined $400 for driving while prohibited from doing so by court order.

Walter Recinos, who is currently working on a farm outside of Alexandria, had his licence suspended by a Toronto court earlier this year for impaired driving.

His licence was still suspended on Oct. 1 when he drove a car to Alexandria in order to pick up some stamps. He was arrested by police and charged.

In addition to the fine, Recinos also had his licence suspended for 24 months.

Camper given discharge

An 18-year-old St.Isidore man who accidentally set fire to a picnic table while camping at Charlottenburgh Park has been granted a conditional discharge.

Eric Demers was charged with mischief after he and friend destroyed a picnic table at the park last June. The duo had attempted to use the table to protect their campfire from the rain and it caught fire, causing $350 in damage.

Judge Rommel Masse granted the conditional discharge because of the inadvertent nature of the mischief and because Demers had no previous record.

The conditions imposed for the discharge included the payment of $200 in restitution and a letter of apology to the parks commission. Demers' companion had previously received a similar sentence.

Glen Robertson man gets minimum

A Glen Robertson man arrested for being behind the wheel of a vehicle with a blood-alcohol level twice the legal limit has been fined $300 and has had his licence suspended for one year.

The fine represents the minimum in such cases.

Derek Dumouchel, 22, was sitting in his car, parked at the Alexandria municipal lot, and was waiting for someone to pick him up and take him home.

The motor was not running but the key was in the ignition and Dumouchel was in the driver's seat.

Although Dumouchel had not driven the car and had no intention of driving, he was still found to be in care and control of a vehicle while legally drunk.

Glengarrians to receive medals to commemorate Canada's 125th

Don Boudria, member of parliament for Glengarry-Prescott-Russell, has announced the names of 13 Glengarry recipients of the commemorative medal for the 125 anniversary of the confederation of Canada.

Boudria had invited constituents to offer names of candidates to become recipients of this award and the residents of Glengarry-Prescott-Russell responded enthusiastically by submitting 103 nominations.

Boudria said, "Many names of worthy individuals were offered. Unfortunately, it was not possible for all candidates to be chosen. I want to thank all citizens of Glengarry-Prescott-Russell who participated in the process and I also wish to congratulate the recipients."

Glengarrians to receive medals are — Alex Fraser of Bainsville, for his research and achievements in the history of Glengarry county; Rae MacCulloch of Apple Hill, founder of the MacCulloch School of Highland dancing; Lea Titley of Alexandria, a midwife who assisted more than 500 mothers in childbirth; William T. Cooper of Lancaster, for his being the prime motivator to establish the Cooper Marsh Nature Sanctuary; Gerard Roy of Alexandria, former educator, for his work in assisting youth and senior citizens.

Other recipients are Sgt. James Robert McWade for his work and the work of the Lancaster OPP in protecting the public; Patrick O'Connor of Glen Walter, for his participation in founding the United Counties Aids Project (U.C.A.P.) of Stormont-Dundas and Glengarry; Kathleen McGrath of Glen Robertson, for her active roll in promoting the La Leche League and her volunteerism in the Brownies and other youth programs; Elie David of Alexandria, former school board chairman and founding president of the Caisse Populaire; Jim McGuire of Maxville, for his contribution in developing programs for children; Peter McLeod of North Lancaster, for his contribution to the development of the sport of soccer; Lorraine Lanthier of Alexandria, Glengarry representative on the Voyageurs '92 committee and Georges Rouleau of Apple Hill, Glengarry representative on the Voyageurs '92 committee.

The medals will be presented in a public ceremony in St. Isidore next spring.

Town to borrow $50,000

Council will borrow $50,000 to pay for a land purchase after the vendor decided to call in his loan to the town.

Clerk Leo Poirier told council at a recent meeting the town could get a two-year loan at the bank at 7.5 per cent interest.

Councillor Jacques Lajoie suggested council take the money out of its reserve to pay for the purchase, an idea quickly vetoed by Mayor Jean Paul Touchette.

Touchette said the land purchase was not a proper thing to use the reserve money for.

"This is 7.5 per cent. If there's any time to do this, it is now.

"We're paying 12 (per cent) and we can get it at 7.5 per cent. That's fantastic."

Lajoie said the need to obtain another loan highlights his previous suggestions that land sales at the Industrial Park be set aside to pay the park debt, and should not go into the general operating fund.

Accord supporters accept loss

(Continued from page 2)

know the people aren't happy. They'll have to make some changes," said MacDonald.

And though Alexandria Moulding Controller John MacDonald isn't happy with the outcome, he is satisfied that he did what he could to encourage people to vote in favor of the Accord.

MacDonald sent out about 100 letters advocating a positive vote to local businesses. The letter was co-signed by the president and vice-president of the company.

Yesterday he declined to speculate on how the result will affect our economy, but said he believes it's easier to solve problems when there's unity. We're all in the human race, he said.

"We have to go along with it," said MacDonald.

Alexandria Reeve Bruno Massie said it is business as usual for Alexandria with the vote out of the way.

"It doesn't bother (affect) us," he said yesterday.

He said he is satisfied a majority of Ontarians, albeit a slim one, voted for the accord. But he added: "I'm disappointed it didn't go across the Dominion."

Local opposition to the Accord was quiet Monday night. A large gathering of supporters anxiously awaited results at the St. Isidore arena, but people who had voted not to accept the document said they did not know of a planned celebration.

A number of supporters for the "no" side declined to discuss their reactions with *The Glengarry News*.

Police stakeholders must work together

Relations between the Alexandria police commission and the town's police took another nosedive last week, after a small unscientific survey by members of the commission, which seemed to call for a higher profile for police officers, was harshly criticized in an open letter by a constable. It's a troublesome state of affairs that demands some serious communication and compromise on behalf of both parties — and soon.

Relations hit low tide early this year when the commission released an 11-point directive dictating changes to the force based on the survey, an unscientific and imprecise sampling of the town's ratepayers, released publically only earlier this month.

The findings were controversial; some of the directives called for the demotion of a constable. Others were redundant, giving orders for things the force was already doing. Others contravened the Ontario Police Act, which officers are legally bound to obey. And no explanation was ever given of how the recommendations could be based on the survey, which actually hadn't been completed by the time the directives were passed down.

This suggests the survey may have been used as a lever for the commission to carry out some highly sensitive initiatives.

If the need to consult the public was that great, an open meeting would have been the forum to gather comments. It wouldn't have been the first time. The police have consulted with the public in past years, when high profile crimes like vandalism peaked. The meetings didn't completely solve the problems, but they gave the public a highly visual and immediately effective means of communicating their likes and dislikes.

As for the members of the police association, they need to do some role reversal and place themselves squarely in the shoes of the town leaders. They are trying to control expenditures during some very lean times. The police commissioners do not have an easy job, largely thankless, and they aren't paid salaries to try to bridge their obligations under the Ontario Municipal Act and the standards required of police officers under the Ontario Police Act.

And the town is not a bottomless pit of funding. In all likelihood, if this recession continues to take its toll, the town may be forced to make some highly unpopular cuts to the police budget. That may affect quality of service of policing. But major tax increases are not an option.

Clearly, some long-term planning is needed, where both commissioners and the police department — with meaningful input from the public — can find a way to work together again.

The tension between them now is destructive and can only lead to some serious — and possibly damaging — problems in the future.

Now, let's get on with easing the pain

Glengarry said yes. Ontario said maybe. Canada said No. It's all academic now, but in fact the stunning results Monday evening left no doubt that the majority of Glengarrians wanted the new Canada envisioned by the "yes" advocates, as laid out in the now dead Charlottetown accord. More than 55 per cent of the county's voters decided in the end to move ahead while the majority of their fellow Canadians voted to stand still.

Still, it was democracy in action, and Glengarrians can be proud of their stand.

Obviously, the credibility of MP Don Boudria played a large part in the local outcome. He worked quickly to organize a non-partisan yes committee here, and made his views clear in a special householder sent out just before the vote. He assembled with him a grassroots team of committed people, who fanned out, delivering copies of the deal and encouraging people to vote.

The heavy franco-Ontarian population here and elsewhere in the riding, as well as the area's proximity to Ottawa, also helped contribute to the yes side. And heavy participation — about 75 per cent voter turnout — is evidence that residents here continue to vigorously follow politics and their role in shaping democracy. And there is no question, with high unemployment, some people did not want to take an economic chance.

Today, uncertainty haunts the land. There are companies here which have in hand one more excuse to turn their backs on Canada and move south of the border. Nobody knows what will happen to the dollar. Or interest rates.

But the people have spoken. And the one silver lining that seems to persist in these few days after the vote, is that politicians are anxious to get on with resolving the economic problems plaguing the country.

May the word "constitution" be absent from our lips, at least until the next federal election.

The Glengarry News

Kevin E. Macdonald
President

Joe Banks
Publisher

Greg Kielec
Editor

Lindsay Cameron
Advertising Manager

Published Wednesdays by *The Glengarry News Limited* at 3 Main St. S., Alexandria, Ontario K0C 1A0. Address all correspondence to Post Office Box 10, Alexandria, Ontario K0C 1A0.

Telephone (613) 525-2020, 525-3271 or 347-7586

Publications Mail Registration No. 1302

Subscription Rates: $26.00 (plus G.S.T.) per year within 40 miles of Alexandria; $39.00 (plus G.S.T.) per year in Canada beyond the 40 miles and in centres with door-to-door postal delivery; $85 (plus G.S.T.) per year outside Canada.

Single Copy 65 cents (G.S.T. included)

Member of the Audit Bureau of Circulation, The Canadian Community Newspapers Association, The Ontario Community Newspapers Association, the Ontario Press Council and the Glengarry News Press Council.



Flying turkey miscues big time over soaring Jays, Canadians

After Thoughts
by Joe Banks



There is a place, probably in the dark, dank recesses of the basements of North America's largest airports, where people are assembled which, we are convinced, are designed to make air travellers' lives miserable.

They are cleverly disguised, these demons of the economy class. And they do not only come out on Halloween. They are anywhere you happen to be, on any plane, waiting in any line in any airport. You know them well, because you've met them.

Flight 874, Canadian Airlines from Toronto to Ottawa to depart at 7:02 p.m. Friday night, had one such creature aboard it. We all should've known something was amiss during boarding — the check-in clerk bore a remarkable resemblance to Rod Serling.

There he was, reading his pocketbook, the man sitting at 09F. The ticket in front of me was 09G, the window. We were to be seatmates for the next three hours and five minutes on a flight the computer said was only supposed to take an hour.

The intercom clicked on. "Thank you ladies and gentlemen for travelling Flight 847 to Ottawa. Unfortunately, we've been told that a lightning storm has moved into the Pearson Airport area and regulations call for all ground crew to leave the ramp area due to the danger involved. Sorry to inconvenience you and we'll keep you updated."

Indeed, the sky was lighting up the vast fields of Pearson. Mother Nature — or some other force — conspired against us.

"Pitiful," the voice intoned beside me. I looked up at a well-groomed face, half-rimmed reading specs perched on his nose. "Absolutely pitiful. This company has really gone downhill. The food's worse, the service is going down, and now look what's going on here — the baggage handlers could've loaded this plane sooner. And what about this deal with Air Canada!"

He was loud enough that everyone inside a 20 seat radius could hear him. "It can't be," a little voice said in my mind. "Not . . . not . . . the dreaded Chronic Complainer!"

My worst fears were confirmed. For the next hour, I was introduced to such a barrage of negativity — and the plane had yet to leave the tarmac. The hands on my watch seemed never to move. The captain came on two or three times, regretting the inconvenience, etc. The cabin's temperature was inching upwards.

He trashed the constitution. He trashed Canadians and Canada. He even trashed the Blue Jays.

"The Blue Jays are going to lose," he said. "You know why? Because they haven't learned to win. Psychologically, they're a Canadian team, too. They settle for second best, and that's what Canadians are settling for in their politicians."

Maybe, just maybe, the tripe would've been easier to take at a dinner party, where one could find an escape route. But there were none in this crowded 737 at 8:37 p.m. on a Friday night. There was an escape HATCH, but I figured there were laws against jumping out before the plane even took off.

The buzzing in my head was interrupted by the captain's voice, sounding this time as if he were addressing the troops at the Alamo.

He said we could get off the plane; the storm appeared to be here for a while. I quietly thanked him. The entire plane, including the almonds I believe, heaved a collective sigh.

As I was walking up the ramp, a hand touched my shoulder. It couldn't be . . .

"I was sitting behind you," the smiling face said. "I felt sorry for what he put you through. Incredible, isn't it, that some people drag themselves through life that way? Come on, I'll buy you a drink."

Hey, a sympathetic passenger! The man, obviously a veteran of the skies, knew the story; he'd heard it before, from dozens, maybe hundreds of malcontents. Angry people invented, he said with a grin, in the basements of airports for our benefit. I laughed.

"Hey," he said, "where else could guys like that come from?"

Ah, the lessons and ironies of human nature — may they continue.

There's always room for improvement in safety measures

That's Life
by Lesley Cadham



Eleven students waited while I sat down and fiddled with my pen, looking for the right words to tell them what I wanted.

It wasn't easy, and I was already straddling the line between composure and hysteria.

But it's never easy to ask people to tell you about a loved one who has recently died. Even for a reporter who, rumor has it, is supposed to be hardnosed and objective. It's never easy to watch tears roll down someone's face when you know all too well how they feel, when you've been where they're standing, when you know the questions to avoid, the ones that hurt most.

No one's pain can be worse than that of the young man's family, and friends.

But last week, there were no tears. Not at that moment anyway. There was only a group of students who were there to tell me what a wonderful friend they'd lost. I suppose they were still feeling the numbness that mercifully, often comes with a shock.

I'm writing about a tragic farm accident, almost too sensitive a subject to broach this week, except that I have just emerged from a rash of farm-related accidents that I am thankful to have lived through.

Accidents happen so fast. Anyone who has had them can tell you about it. Sometimes they happen so quickly that there isn't even time for the brain to absorb the events, and this is why people often cannot recall what happened.

I remember all of mine, thank goodness, and they've made me more aware of the dangers that exist on the farm.

One minute, I was standing on a wagon reaching for a bale of straw. The next minute I was in an almost anatomically impossible position in a slot that I could not possibly have fit through purposely, sure that I had broken both legs and ripped my side open.

One minute, I was walking through a semi-dark hay mow and the next I was dangling through the hay exit on my way down to the concrete floor below.

I was pretty badly hurt in one accident, but all in all, I was lucky in both those instances.

Farms aren't notoriously safe places, not necessarily because farmers don't eliminate safety hazards, but because of the nature of the business.

Farm implements don't have any give. Bang your knee on a chair and yeah, it hurts. But bang it on a tow bar and you'll know the meaning of the word "agony." There's several hundred pounds difference between the pressure of a closing drawer and the pressure of a chain around a cow's neck against, say a fence post.

Machinery wears out, breaks down when we need it the most and sometimes does what we've asked it to do by error.

Add that to lapses of concentration, complacency, and failure to correct potentially hazardous situations and the odds of injury multiply.

We can always be more safety conscious. We don't always know it all.

So I find it a little strange that people have been calling up a Kenyon Township guy who's offering a course in the safe operation of chainsaws and woodcutting, and giving him heck for having such nerve. Why do they need a course when they've been cutting wood for years, they ask.

But the law, breaking it down to simple terms, is that if you're cutting and selling wood, you need a certificate to operate a chainsaw.

It's so easy to get hurt. No one's invincible.

Highland Society

Highland Paths

by Ken McKenna

Recently I was asked "just what does the Highland Society DO?" I was taken aback by this question because I thought that after five years of newsletters and publicity since the rebirth of the Glengarry Highland Society anyone would know very well just what the society is doing. But repetition makes the fact more secure, and for those who may have missed hearing about the activities of the society which was originally founded in 1818, the following is a brief resumé:

In 1987 a group came together in Alexandria to re-form the Highland Society which had been inactive for many years. That group included the late Angus H. McDonell, Milton MacDonald, Anna Margaret MacDonald, Archibald MacDonell, Donaldson MacLeod, A. Sandy McRae, Lorne Lawson and Allan MacPhail, among others.

The aims of the society were to be the same as those of the original Highland Society, which were, in the original charter of 1818, "for maintaining a bond of union and association between Highlanders — for the preservation of the Garb which distinguished the Highland Soldier, of the language in which the deeds of his forebears were celebrated, and the Music which animated him."

This society was devoted solely to the Scottish Gaelic-speaking natives of the Highlands in Canada and their descendants. It was not a St. Andrew's Society or a Caledonian Society. It never pretended to represent ALL Scots. As greater Glengarry was over 80 per cent Gaelic-speaking in the early days, the Highland Society was the ideal group to represent them.

What we've done LATELY

In keeping with the original purposes of the society since its rebirth, it has sponsored or been involved in the following:

1) Six Scottish concerts with guest performers from Mòd Ontario, the Toronto Gaelic Society, Scotland and Cape Breton, including Gaelic singers Cathy Ann MacPhee and Rory Campbell from Barra, harpist Mary Ann Kennedy from Glasgow and Cape Bretonners Sandy MacIntyre and George McInnes.

2) The showing of the Scottish TV award-winning documentary The Blood is Strong and the National Trust for Scotland video Culloden to over 200 people.

3) The annual St. Andrew's Day celebrations in Glengarry District High School.

4) The Scottish Heritage Course in GDHS, with conversational Gaelic. (The only credit course of its type in Canada.)

5) The Glengarry Gaelic Choir, winner of two first prizes at Mòd Ontario in Toronto. The duet of Darrel MacLeod and Dave McCormick, members of the choir, also won the top award there in 1992.

6) The Highland Heritage series for adults at Glengarry District High School.

7) Highland Heritage Day at the Bethune-Thompson House in Williamstown.

8) The moving to Glengarry in 1993 of Mòd Ontario from Toronto. This prestigious competition and celebration of Gaelic music and tradition was awarded to Glengarry because of years of work by the Highland Society and the Gaelic Choir.

9) The visit this year (1992) of a BBC Scottish TV crew, interviewing Gaelic-speakers in Glengarry for a program to be released in 1993. This was the result of an invitation from the Highland Society to Professor Norman MacDonald, head of the Celtic department of the University College of Cape Breton. After touring Glengarry, Professor MacDonald stated that this area was, with Cape Breton, the most truly Highland area in the world outside of Scotland.

10) The Glengarry Connection is now a regular feature in *The Clansman* newspaper in Nova Scotia, the publication that is read across the country by those interested in the background and news of Canadians and Americans of Scottish Highland birth or ancestry. This recognition of Glengarry came about because of a visit by Highland Society

(Continued on page 5)

Letters to the editor

Glengarry Golf Club board speaks out

To the editor:

The Board of Directors of the Glengarry Golf and Country Club would like to apologize to the community for the confusion and concern that has been created by a few individuals who have called public meetings and carried out a campaign in the media to discredit this board.

The board believes that an essential part of its mandate is to preserve and enhance this valuable community asset, not only for today, but for future generations of Glengarrians. It seemed apparent to this board that there were several important challenges that it must meet in fulfilling this mandate.

It was necessary to face the reality that the expansion to 18 holes, and resulting increase in the "cost of golf," had resulted in a significant loss of members, to the point that current membership dues revenue is only 20 per cent of the total operating revenues needed to meet operating costs. The balance of the revenue needed must be generated by attracting green fee players and outside tournaments.

To succeed in attracting these non-member golfers and tournament organizers, the club must be competitive with other clubs in the area from the West Island of Montreal to the outskirts of Ottawa who are also actively soliciting these clients. We must be competitive not only in the prices charged, but in the quality of the facilities offered — that is to say, both the course and the clubhouse and associated amenities.

In addition, in order to maintain the course in the best of playing conditions, a great deal of expensive equipment is required that must be replaced on a reasonable and predictable timetable. A long list of physical improvements to the course, clubhouse and equipment needs has been passed from board to board, and year to year, without being addressed due to the lack of funds for capital projects. It was precisely to address these issues that the board created a special advisory board made up of past presidents, charter members, and community leaders who collectively agreed that additional equity capital was needed and that the twin goals of debt reduction and course or facility improvement should be pursued.

The board considered many suggestions and proposals and accepted advice from many quarters before concluding that certain essential elements should be preserved in any attempt to raise additional capital through equity participation. To preserve the local Glengarry flavor of the club's ownership, the "call" for equity capital should be to the present shareholders, and not to seek additional new or outside shareholders through the sale of "new" shares. The board also recognized that given the current recession, many shareholders who might want to make a contribution by buying additional shares, might not be willing to consider a purchase if the share value was say $500.

It was therefore decided that it would first be prudent to initiate a stock split that would effectively reduce the individual share value to say $50. This would mean for example that someone who now had one share worth $500 would now hold 10 "new" shares each worth $50 but still for a total of $500. A distribution of "rights" would then be made by the club. These "rights," as the name implies, would permit the shareholder (and only the shareholder named as the Rights would be *non-transferrable*) to redeem these rights for additional shares at $50 each.

The above is an outline of what the board was developing as a proposal to present to a duly constituted shareholders meeting where it could have been voted on democratically. Instead, a single shareholder, seizing upon leaked drafts of a suggestion that had not been submitted or approved by the board, went public with misinformation and misrepresentation and even personal attacks on some of the volunteers who serve on this board, so that the board is equally forced to go public with this apology and letter of explanation.

The board, represented by the undersigned, intends to continue with its plan to submit a formal proposal for a stock split and rights distribution to the annual general shareholders meeting of the club tentatively scheduled for April 16, 1993. A fully-documented and carefully-explained information package will be prepared and distributed to each eligible shareholder well in advance of the scheduled meeting date.

We hope this letter has helped to dispel some of the rumors, misrepresentations and deliberate manipulation of the facts that has accompanied this whole exercise. It has always been this board's intention to protect and enhance the club so that future generations can benefit from affordable golf — not, as community volunteers, to get involved in a public battle over the distorted beliefs of a few paranoic, misinformed individuals.

Signed on behalf of the Board of Directors of the Glengarry Golf and Country Club: John Plaskon, president, David A. Graham, secretary, Richard Bellefeuille, Grant Crack, Scott DaPrato, Michel Lacelle, Norm Laperle, Allan Stewart, directors.

Glengarry Memorial staff performed their jobs and more

To the editor:

Regarding the emergency staff at GMH.

Often, we are too quick to complain about health services which we can receive in our area. We seem never satisfied and we are, at times, too quick to judge the competence of those people. I know what I am writing is true, for I have at times, misjudged these "professionals" and for this, I am sorry!

On the night of Oct. 10, I had to be rushed to Glengarry Memorial Hospital by my husband. Awaiting our arrival at the door was a group of well-trained and well-prepared nursing staff, doctor and two ambulance attendants. My husband had contacted the ambulance service which advised the hospital to be ready for a woman, eight months pregnant hemorrhaging due to an abruptio placentae. Everyone was ready and at their stations when we arrived. Within minutes, they had checked me out and inserted IV's in my arms and were wheeling me into the ambulance with Dr. Kashani and nurse Sally Boyer. To me, they seem like angels at my side! They probably knew we might not be on time to save my baby but they kept me calm and reassured me that I was in good hands. I tried to pray but I couldn't find the words. Nurse Boyer leaned over me and she prayed for me. This, I will never forget!

Arriving at Hotel Dieu, again we were met by a well-trained staff and off I went to operating room. At 0025, my daughter Madison was born. She was four weeks premature and had respiratory problems, therefore she was sent to CHEO by helicopter.

The next day Dr. David McCourbrey said my baby had only minutes to survive when we arrived in Cornwall and it was the quick acting at GMH and Robert Lavigne, the ambulance driver that helped save her.

She is home now and doing well thanks to all these professionals. I know some of you would say, it's their jobs, but to me they surpassed their jobs that night. So many nurses were ready, waiting and getting me off in the ambulance as quickly as they could. Nurse Boyer who prayed and reassured me all the way. Robert Lavigne, the ambulance driver who drove like the devil was behind us but he wouldn't let him catch us. And last, but not least, Dr. McCourbrey and his staff at Hotel Dieu for their good care they gave me and my baby.

Words cannot express how my husband and I feel for all these people. Our Madison is with us today only because these "professionals" did their jobs and more.

All our love and thanks,

Joanne, Robert and Madison O'Connor, RR#2, Green Valley

Quebec man's rights denied in vote dilemma

To the editor:

This is something that your readers should think about:

Something is wrong with this picture:

In reference to the man who could not vote in the referendum because of his recent move into Quebec (being a Quebec resident, now, he can no logner vote in Ontario — and Quebec law denies him the right to vote because he hasn't lived in Quebec for six months).

Is he a Canadian citizen or not?

There will always be problems in this country as long as Quebec has their own set of rules. There is something terribly wrong when the Quebec government can deny the rights of a Canadian citizen to vote in a national referendum and the Canadian government lets it happen. Who is protecting this man's rights?

Is he a Canadian citizen or NOT?

Sincerely, Brenda Levert, Kenyon Township

Someone pays for grants

To the editor:

Re: your article from Oct. 21, 1992: $450,000 senior centre for Alexandria.

Is this $450,000 included in Ontario's debt of $10 billion plus, or will it be added to it?

Grants are not gifts. We, our children and grandchildren, one day have to pay for it.

Kurt Persicke, RR5, Alexandria

Club shareholders clarify position

To the editor:

Reference is made to the article headlined "Suit may be needed to end golf conflict," printed on page nine of your Oct. 14 issue.

This article attributed statements to ourselves (the undersigned) which in fact were not made and not conveyed. The areas in question are:

•At no time did we state that a suit may be needed to end the golf conflict, nor that the shareholders may have to sue their club to resolve a conflict on how to raise badly needed funds. Mr. Lemieux and I did not nor would not assume that we were speaking for the shareholders. Shareholders through their vote determine the course of action on all issues brought before them.

•We were called by your reporter to discuss the "rights" issue. This alone was our purpose of meeting with Mr. Perrella. We outlined the normal way companies issue "rights." The proposal as being submitted by the board is in variance and contrary as to why rights are given by the companies to their shareholders. This was done in great detail with accompanied charts. These were passed on to your reporter.

•The mission that we undertook was to inform the citizens and shareholders of the club that their voting power and their equity was being diluted significantly by the above mentioned proposal in fact shares could be issued if need be without equity or voting power devaluation. There are 500 such shares that could be offered. In our judgment and analysis the board proposal is extremely punitive to shareholders.

We hope that this statement will clarify our position in this matter.

Yours truly, Maurice Lemieux, Walter Chopp, Alexandria

The Highland Society

(Continued from page 4)

member Allan Gillis of Ottawa and the editor of *The Clansman*, Frances MacEachen, to the county this year. The Highland Society was able to supply over 30 items of interest to readers of *The Clansman* and Glengarry will continue to be featured as long as we send in material. The last edition had an interview with Highland Society member A. Sandy McRae, about his grandfather Duncan Angus McRae, the noted Gaelic singer, and an interesting article about Viola McCuaig, the pianist and violinist.

The Glengarry Highland Society has been very active in promoting the Highland Heritage of the area. Membership is open to all and members are needed to help on all committees. The annual St. Andrew's Concert takes place this year on Friday, Nov. 6, at Glengarry District High.

Don't forget to send or bring in to *The News* office any items or pictures that might be suitable for Highland Paths.


Ginette Gareau

SUSIE'S HAIR STUDIO
(Family Hair Care)


Susie Ladouceur-Levert

OCTOBER SPECIAL — NO GST ON PERMS
TUESDAYS ARE KIDS DAY
WEDNESDAYS ARE SENIORS DAY
HOURS: Tues. to Fri. 9-5; Sat. 9-2; Closed Sundays and Mondays
NO APPOINTMENT NECESSARY
41 Main St. S. (in Hope Bldg.) For appointment 525-5033

25th ANNIVERSARY SALE CONTINUES
Women's DRESSES and 2 & 3 pce. SUITS
up to 50% OFF (sugg. retail price)


JOGGING SUITS by Boka and Lavon
25% OFF (sugg. retail price)
VIAU'S LADIES' WEAR
(Lots of Parking)
Hwy. 34, Green Valley 525-2992

ALEXANDRIA FOOD TOWN
Proud To Be Your Neighbour
Denis and Pierrette Lefebvre, props.
64 Lochiel St. 525-5414
Hours: Mon.-Wed. 8:30 to 6:00
Thurs. & Fri. 8:30 to 9 p.m.; Sat. 8:30-5:30
FREE Delivery in town limits on orders of $20 or more
SPECIAL FEATURES
See Our Flyer For Even More Savings
Offer expires Saturday, Oct. 31/92

Shank or Butt Portion Smoked Leg of HAM lb. 1.79
Food City POTATO CHIPS 190 g 99¢
Cut from Leg of Ham HAM STEAKS lb. 1.99
McCormick's R.S.V.P. CRACKERS 200 g 1.49
Econo Pack CHOCOLATE FINGERS 300 g 2.29
Produce of USA CELERY HEARTS ea. 99¢

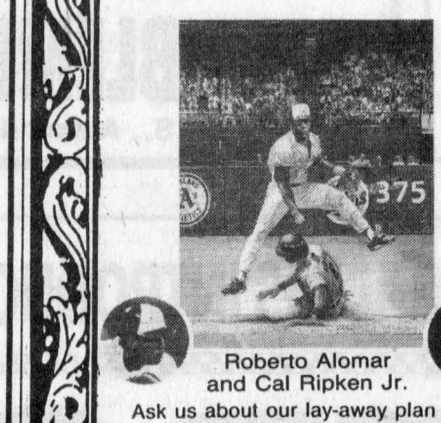
"The Turning Point" by Les Tait
$250
Roberto Alomar and Cal Ripken Jr.
Order yours today!
Ask us about our lay-away plan and monthly installments.
Kathy's Custom Framing & Gallery
113 Military Rd. Lancaster 347-7257
109 Pitt St. Cornwall 936-9398

CNIB The Canadian National Institute for the Blind
OBJECTIVES: To ameliorate the condition of the blind in Canada, to prevent blindness, and to promote sight enhancement services.

24th ANNIVERSARY CELEBRATION

Come Celebrate With Us!
And see 30 Lucky Contestants Jelly-Jumping in Costume To Share In Our $5,000 Shopping Spree! in the 12th Annual Brookdale Mall/CJSS
JELLY JUMP CONTEST
This Saturday, October 31st, 1 p.m. Sharp
PARTICIPANTS IN 1992 JELLY JUMP CONTEST SATURDAY, OCTOBER 31st at 1 p.m.
Irene Amelotte, Cornwall; Muriel Blakely, Cornwall; Vern Boyer, Summerstown; Dean Campbell, Williamstown; Nancy Chaussi, Cornwall; Peggy Conway, Cornwall; Debbie Fortier, Cornwall; Rick Herrington, Cornwall; Micheline Legault, Cornwall; Brad Malloy, R.R. #2, Cornwall; Pat Moore, Lunenburg; Cynthia Russell, Cornwall; Jane Smith, Long Sault; Marcel Struthers, Cornwall; Gail Tyo, Cornwall; Barbara Bennett, Cornwall; Denis Bourdeau, Lancaster; Sue Briere, Ingleside; Brian Casselman, Cornwall; Judy Clark, Cornwall; Celine Duranceau, Cornwall; Lisa Francis, Cornwall Island; Brynn King, Cornwall; Reg Leger, Cornwall; Gordon Manson, Cornwall; Blair Oikle, Cornwall; Lee Sauve, Cornwall; Debbie Snider, Cornwall; Dale Swerdfeger, Ingleside; Cheryl Yates, Cornwall.
ADDED BONUS DRAWS
$50.00 (FIFTY DOLLARS) IN BROOKDALE MALL DOLLARS WILL BE GIVEN FREE to 4 lucky shoppers who are in attendance at the Brookdale Mall/CJSS Anniversary Jelly Jump, Saturday, October 31st at 1 p.m. The 1st 1,000 spectators to obtain ballots at the Information Centre (place name, address and phone no. on ballot) and deposit in the "Bonus Draw Ballot Box" will be eligible to win. Please note winners must be present at the time of the draws (draws to be made at the end of the Jelly Jump.) Only one bonus prize per family can be won and contestants participating in the Jelly Jump. Employees and Immediate Families of the Brookdale Mall Management & Stores, Roy's Pools Limited and Tri-Co Broadcasting Ltd. are not eligible for these draws.
A BIG CAKE & PEPSI FOR ALL!! While Supply Lasts
Meet the CORNWALL COLTS This Saturday
MEET OUR MASCOT "BROOKY" This Saturday, October 31st
BALLOONS FOR THE KIDS! While Supplies Last
ENTER OUR 24th ANNIVERSARY DRAWS VALUE AT APPROX. $1,200 In selected merchandise. See Posters in Mall for details.
Happy Anniversary to Us! Anniversary Savings In Our Stores Now to Saturday!
Come Join the Party This Saturday, 1 p.m. for our 12th Annual Jelly Jump! Prizes For The Best Jelly-Jump Costume!
Funny Pool used in Jelly Jump supplied by Roy's Pools Limited
BROOKDALE MALL Brookdale Avenue at the International Bridge Cornwall
CJSS 1220 AM

Area men charged with break and entry

Two area men have been charged with break and enter after Maxville OPP caught culprits in in a Kenyon Township fifth concession home on Sunday (Oct. 25).

Stolen was $1,000 in cash.

Charged in connection with the break and enter is 18-year-old Stephan Delorme of Alexandria and Glen Maville, also 18 of North Lancaster.

Pagewire stolen

Lancaster OPP are seeking a thief who was seen taking rolls of page wire fence from a Dominionville area farm on Friday.

A witness saw a silver-grey pick-up truck at the scene of the theft at about 2 p.m. that day, and followed it for several miles to Tayside, where the vehicle disappeared. Two rolls of fencing fell out of the truck while it was being pursued.

The thief got away with about $300 in wire.

Const. George Johann is investigating the incident.

One-vehicle accident

An Alexandria man escaped injury when his vehicle went out of control and struck a utility pole on Boundary Road East Saturday.

Guy Lecompte, 51, was travelling south at about 1:45 a.m. in a 1990 Oldsmobile sedan. His vehicle sustained moderate damage.

Lecompte has been charged with driving under the influence of alcohol and is scheduled to appear in court Nov. 19.

Police Briefs

Car stolen

Alexandria Police are trying to recover a car stolen from Sandfield Street on Oct. 24.

Stolen was a green 1985 Pontiac Parisienne station wagon.

The theft occurred between 6 p.m. and 1:30 a.m., from a private driveway.

Prepare for winter

Be prepared for this year's inevitable snowfall, urge Lancaster OPP.

Keep your gas tank at least half full in cold weather to avoid gas-line freezing; remember to install snow tires; and always keep in your vehicle an ice scraper, snow shovel, booster cables, flares, blankets, old coat, mitts, boots and a candle and matches.

A bag of sand in the trunk of a rear-wheel drive vehicle may provide better traction, and the sand can be sprinkled in front of the rear wheels to get a grip should the vehicle get stuck.

Also, keep headlights on during bad weather. Give the vehicle plenty of room to stop, keep windows clear of ice and snow, and drive at a speed appropriate for road conditions. Don't use cruise control, OPP suggest.

Struck deer

A Hull woman was uninjured when her vehicle collided with a deer on Hwy. 417 on Monday evening.

Christine Legault, 24, was westbound about 4 km east of Cty. Rd. 20. The vehicle sustained minimal injuries. The accident occurred at about 6:45 p.m.

Property vandalized

Alexandria police are looking for culprits who vandalized three Public Utility Commission electrical meters at Island Park.

Police received the report on Oct. 19, but it is not known precisely when the damage occurred.

Vandals who damaged 1988 Hyundai sedan parked on Dominion Street on Oct. 20 or 21, are also being sought.

Indecent exposure

Lancaster OPP are investigating reports of indecent exposure in Lancaster Village.

OPP say that a tall, slim, white male in his mid-20s has been exposing himself to people through windows, and then fleeing.

Police have heard of three such occurrences since June.

Halloween nears

Lancaster OPP are gearing up for Halloween to try to make it a safer, more enjoyable day for all.

Every year the OPP investigate occurrences of property damage committed as part of Halloween fun, and often charge the older Halloween celebrants with the criminal offence of mischief.

This year, says Const. Gilles Ruest, there will be additional officers in marked and unmarked cruisers and they'll be working along with Neighborhood Watch groups.

Ruest says OPP also have information that is hoped to help OPP prepare for and anticipate problems such as vandalism and mischief in certain communities. Police have information that will enable them to prepare for and anticipate problems in certain communities.

Broke window

Alexandria Police are considering the possibility that a broken window at St. Joseph's School in Alexandria is connected with a rash of break-ins in the Alexandria area.

On Oct. 21 or 22, a window was broken at the school, but there was no evidence of theft.

The investigation is continuing.

Info needed

CRIME STOPPERS ECHEC AU CRIME

Crimestoppers is asking for the public's help in solving three occurrences at the Martintown Public school.

On Aug. 21 to 24, 1992, a portable at the school was entered.

On Aug. 27 or 28, 1992, youths wrote graffitti on the exterior walls of the school.

On Oct. 19, 1992, someone broke a window in the south-east classroom and entered the school stealing a small amount of change.

Anyone with information on this or any other crime may be eligible for a cash reward of up to $1,000.

Call Crimestoppers at 534-8477 or for long distance 1-800-265-8477.

Town takes over street

Alexandria council has agreed to release a portion of a $40,000 bond posted with the town to guarantee road work at the Demaca development on St. George Street.

The developer, Denis Ethier, recently asked for the release of the bond in light of the completion of St. George Street and also requested the town take over the street.

Councillor Roger Lemieux suggested the town hold back about $10,000 of the bond.

Council accepted the street and instructed Clerk Leo Poirier to reduce the bond to 20 per cent.

ALEXANDRIA OPTICAL
COMPLETE OPTICAL SERVICE
EYEGLASSES, CONTACT LENSES
DISPENSING OPTICIAN
For Eye Examinations
Tel. 525-4340
Lochiel St. W. Alexandria
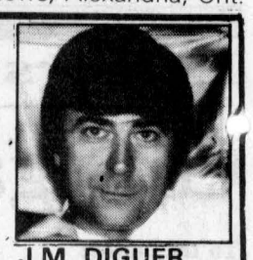
J.M. DIGUER
C.C.L.F.(M)O.C.L.A. 27-tf

Restaurant L'Heritage
Glen Robertson
invites you to its
HALLOWEEN SUPER BUFFET SPECIAL
Saturday, Oct. 31 and
Sunday, Nov. 1 from 5 p.m.
MENU
Spider Web Soup
Countess Dracula Roast Butt
Spicy Bat Wings
Skeleton Fingers in Black Sauce
Spanish White Worms
Dracula's Innards Pie
Brains of Dracula's Victims
Bits of Frankeinstein's Tomb
Witch's Brew
Bon Appétit
COSTUMES WELCOME!!!
Adults—$12.95
Children—$6.95
(6 to 12 yrs)
Reservations
874-2480
44-1c


Before going south or just for relaxation
Whatever your reason
MIMI'S TANNING STUDIO
offers
WITH EVERY 10 SESSIONS
1 FREE SESSION (30 minutes)
114 Lochiel St. W., Alexandria 525-1959

GOING OUT OF BUSINESS
SALE
WALL-TO-WALL LIQUIDATION
ON ALL IN STOCK
FURNITURE and APPLIANCES
up to 50% OFF
— PLUS —
WE PAY THE GST & PST
ON ALL FURNITURE
HURRY IN FOR BEST SELECTION
HOURS: Mon., Tues., Wed. 9-5:30; Thurs. & Fri. 9-9; Sat. 9-5; Sun. 11-4
AMEUBLEMENT LALONDE FURNITURE
26 Main St. S., Alexandria (613) 525-3162

MURRAY
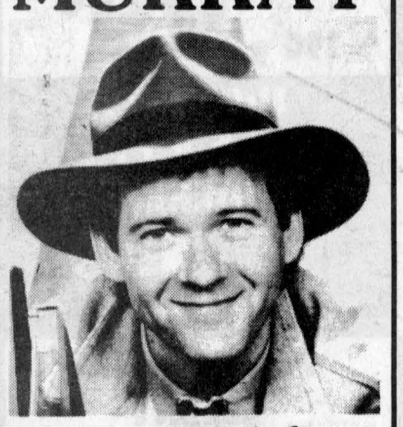
McLauchlan
* 10-time Juno Award Winner *
Sat., Nov. 7, 8 p.m.
AULTSVILLE HALL
St. Lawrence College, Cornwall
$17.50 (GST incl.)
Reserved Seating Tickets at
Ran-Gal Photo
Brookdale Mall, 938-7779
A Shantero Production

ENJOY ONE OF THE HIGHEST FORMS OF ENTERTAINMENT
The WONDERFUL WORLD of HORSES®
ROYAL LIPIZZANER STALLION SHOW™
The Lipizzaner Stallions are horses of nobility — the ultimate expression of an art form which dates back to the 16th century. These magnificent stallions perform acrobatic maneuvers that no other breed of horse can equal. And now, they are here for all to appreciate. Don't miss this rare chance to see them perform, including their AIRS ABOVE THE GROUND. They have, after all, been practicing for the last 400 years.

SUNDAY • NOV 1
ONE SHOW! 2:00 PM
CIVIC COMPLEX
CORNWALL, ONT
TICKETS ON SALE AT:
CIVIC COMPLEX BOX OFFICE
CHARGE BY PHONE:
(613) 938-9400
GOOD SEATS AT THE DOOR!
*SUBJECT TO SERVICE CHARGE

YOUR FORD & MERCURY DEALERS INTRODUCE THE FAMILY SPORTS CAR
'93 AEROsport
NO CHARGE
SPORTS APPEARANCE PACKAGE
■ FORGED ALUMINUM WHEELS
■ HIGH GLOSS METALLIC BUMPERS
■ COLOUR-KEYED HEADLAMP FRAME AND GRILL
■ FRONT BUMPER VALANCE AND AERO-TECH SIDE PANELS
■ SPECIAL SPORT STRIPING PACKAGE
$16,870*
FEATURES INCLUDE:
■ AIR CONDITIONING
■ AUTOMATIC TRANSMISSION
■ 3.0 LITRE V6 ENGINE
■ DRIVER'S SIDE AIRBAG
■ CLOTH CAPTAIN'S CHAIRS
■ REAR WHEEL ANTI-LOCK BRAKES
■ AM/FM STEREO
■ REAR WINDOW WIPER/WASHER/DEFROSTER

FORD MERCURY
THE RIGHT PLACE
YOUR ONTARIO FORD & MERCURY DEALERS
*MSRP with cashback applied for 1993 Aerostar XL 5-passenger with Preferred Equipment Package 631A and Sports Appearance Package 552. Cashback and financing offers may not be combined. Excludes freight, license and applicable taxes. Limited time offers available on 1993 model retail purchases from dealer inventory only. Dealer may sell for less. See dealer for details.
Ontario FMDA, P.O. Box 2000, Oakville, Ontario L6J 5E4



START YOUR CHRISTMAS SHOPPING EARLY

During Our

ANNIVERSARY SALE

From Wed., Oct. 28 to Sat., Oct. 31

SAVE THE TAX

Present the coupon below and

WE'LL PAY THE G.S.T. AND P.S.T. FOR YOU

Even in our Automotive Service Department

Plus You Get 4% Canadian Tire Coupons When Paying Cash On All Our In-Store Inventory



DOUBLE-INSULATED SUPERCHIMNEY PIPE AND FITTINGS

Use with liquid gas or solid-fuel appliances. Compatible with home fireplace or stove up to 2100°F. 7" diam. flue. Stainless steel.

Chimney support kit. Available in choice of Ceiling or Wall-mount styles.

Chimney pipe section Twist'n'lock type. In 12, 18, 24 and 36" sizes. 64

4-HEAD VCR

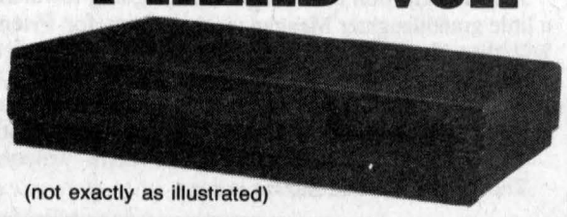

(not exactly as illustrated)

(VHS Format)

Auto Program/FST Tuning

On-screendisplay; eight event/one year timer; 181 channel capability; Direct infra-red remote control; Control Central® Universal remote can command your VCR, any GE TV as well as up to 30 brands of compatible TVs; ProFect™ 4-head video system brings in a clear picture.

Only 299.99

TITAN Ultra-Pro Senior Hockey Stick

55" Shaft, strong Karlam® blade

Left hand, 83-4187-4

Only 9.99

1/2 PRICE



Grounded, plug-in type. 2 on/off settings per day. Hinged cover; 3' power cord. For outdoor lighting, etc. 52-8845-8. Reg. 32.99

19.99

Further $10 rebate with Ont. Hydro mail-in coupon

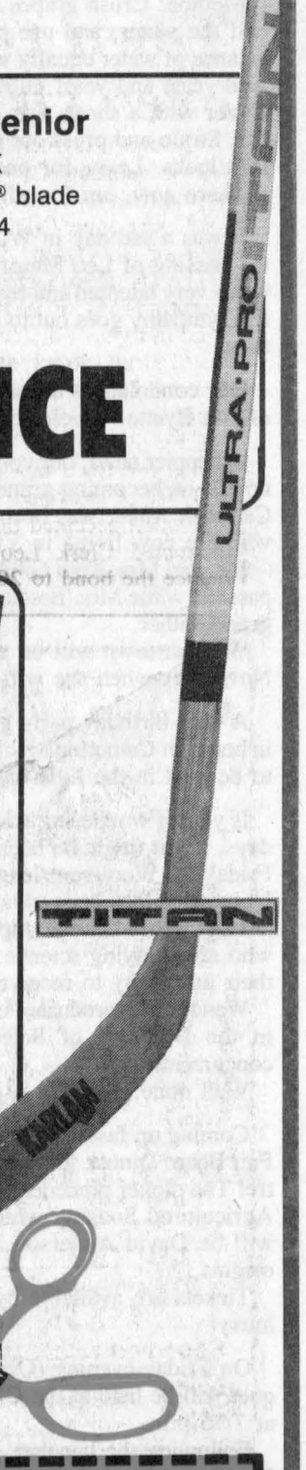



Gard'n'Grip 4.5 cu. ft. WHEELBARROW

Polypropylene tray

60-4523-8 Foam Grips

1/2 PRICE

34.99

ENERGY-EFFICIENT REPLACEMENT BULBS

SAVE 45%. 9W compact fluorescent bulb.

Produces equivalent light output of 40W incandescent bulb. 52.-5118-8. Reg. 19.99

10.99



Flyer Prices In Effect Too!!!

WIN

$500.00

Two Gift Certificates of $250.00 each

Will be drawn from the ***Save The Tax Coupons***

On Saturday, Oct. 31/92

NO TAX COUPON

(G.S.T. and P.S.T.)

NAME _____ **PHONE** _____

—Offer Expires Saturday, Oct. 31/92

—Sorry, no other coupon or discount valid during this event

VALID ON PRESENTATION OF THIS COUPON

ALEXANDRIA STORE ONLY

CANADIAN TIRE

USE YOUR CARD

CANADIAN TIRE ASSOCIATE STORE

"The right choice has never been so clear"

USE YOUR CARD

400 Main St. S. Alexandria **525-3454**

Raisin River Country

Proving identities at the polling booth



Williamstown
by Sue Harrington
347-2279

I feel the same. Do you feel the same? It's the morning after the big vote and the world hasn't ended with a bang OR a whimper . . . yet.

It is a wonder though, that a few bangs weren't heard at polling stations throughout the county. Frustrated voters whose houses must have played hide-and-seek on enumeration day, were lined up like underage teens at eastern watering-holes. And having to prove the magic age of 18 was the least of their worries!

I know, because I was one of those voters. Nonchalant to the end, I sauntered into the polling station at St. Mary's thinking, "No prob. — this is Williamstown — everybody knows me." Wrong! Of the six officials working, four of the faces were brand new (to me, that is). And the other three voters in the room were total strangers, too. Pity for us all, because we were all, simultaneously, trying to prove our identities. Fortunately, the two workers I knew were charitable enough to vouch for me, but when last I looked, one of the other voters was brandishing a Charlottenburgh tax bill, and urging someone "to call Hilda, because she knows who we are!"

Come on, Canada . . . those curtained corners in nearby houses are beginning to look pretty good!

* * *

If I have gripes about sloppy enumerating, missing voters' lists, and the way my brother-in-law voted, then Betty Vowles should have gripes about grapes.

Remember when I was pleading for grape recipes? Betty, of "Woodstock Wines" was kind enough to fax me a recipe for wild grape wine, which unfortunately has had to wait while other items barged ahead of it. Here it is now, just in time for you to make a gallon for Christmas.

Ingredients: 6 lbs. grapes, 1/2 can red grape concentrate, 1 gal. water, 2-1/2 lbs. sugar, 1/2 tsp. yeast nutrient, 1/2 tsp. pectic enzyme, 1 Campden tablet, 1/5 package of wine yeast, 5 mgs. Vitamin B1.

Method: Crush grapes and add concentrate, sugar, and tablets. Add half the water, and use part of the rest for melting sugar (hot). Add balance of water equally with pectic enzyme when at room temperature. Add yeast and yeast nutrient when the must is warm, 24 hours later. Cover with a sheet. Stir daily and leave 8-10 days to ferment. 1.020 SG. Strain and press out grapes and get juice. Put into carboys and attach locks. Leave for one month. Rack twice before adding finings.

There now, am I vindicated?

* * *

It was a sad day in Williamstown on Saturday when we learned of the passing of Leo Major. Leo, who had been ill for several months, was a very talented and respected member of our community. Our heartfelt sympathy goes out to Phyllis and Ryan and the girls at this difficult time.

* * *

Our condolences are also extended to the Byatte family, on the loss of Jim Byatte, which occurred last week.

* * *

In happier news, our congratulations go out to Roy and Marjorie Quenneville on becoming grandparents for the first time. A dainty little girl, Caeleigh Anne, was born on Oct. 19 to Shelley and David Gilliland, who are now living in Victoria, B.C.

Mr. and Mrs. Tom Gilliland of St. Catharines have also become grandparents, while Mrs. Bessie Joubert of Williamstown is a very proud great grandmother.

Williamstown will be able to get a look at the new arrival later in November when she will be christened at St. Mary's.

* * *

A 90th birthday party get-together will be held this Sunday, Nov. 1 in honor of Catherine MacDougall. Well-wishers are invited to the event, to be held in the little hall at St. Mary's, from 2-4 p.m.

* * *

If you're wondering why Jay and Nancy Woollven are smiling these days, it just might be because of the news they received on Friday. On Friday the Woollvens learned that daughter, Wendy, a student at Trent University, has been awarded a prestigious Canada Scholarship.

The Canada Scholarships (total value $8000), are awarded to students who are studying science at university and who are recommended by their university to receive the award.

Wendy, who graduated in June from Char-Lan High School, is enrolled in the Bachelor of Science and Bachelor of Education programs concurrently.

Well done, Wendy. A letter from the Prime Minister, no less!

* * *

Coming up faster than leaves blow on to a freshly raked lawn, is the Fair Board Dinner. It's tomorrow (Thursday) evening at St. Mary's Centre! The dinner precedes the annual meeting of the St. Lawrence Valley Agricultural Society, which sponsors the Williamstown Fair. Speaker will be David Anderson, giving an historical look at the fair and its origins.

Tickets are available by calling Joan MacDonald at 347-2217. But hurry!

* * *

On Friday evening (Oct. 30), the Glengarry-Prescott Ayrshire Banquet will be held at the Charlottenburgh Recreation Centre, beginning at 7:15 p.m.

Following the banquet, a dance will be held to music by Exit (Bob Burnie and Ducky), beginning at 9:30 p.m. All members of the public are invited to attend the dance.

* * *

The bake sale held at the Nor'Westers and Loyalist Museum on Saturday was a "resounding success," and the committee would like to thank all who contributed and supported our local museum in this endeavor.

Special mention must go to Onagh Ross whose book sales contributed greatly to the committee's coffers.

Winner of the artifact guessing contest (calf weaners) was Angus R. McDonald, who contributed his winnings back to the museum.

* * *

The Friendly Neighbors held their birthday party in honor of October celebrants on Oct. 8 at St. Mary's Centre. Those celebrating included Roger Pilon, Leopold Lauzon, and Ileen Latreille.

Card winners included Carol Dubeau, Germaine White, John Krol, and Austin Abrams. Door prizes went home with Cecile Leblanc and Alice Portant.

Other winners were Mary Rose Pilon, Ileen Latreille, Delard Dubeau, Austin Abrams, Carol Dubeau and triple winner, Joan Abrams.

A birthday cake, made by Gilberte Marsh, was enjoyed by those present.

* * *

At the Friendly Neighbors Birthday Party on Oct. 14, it was pie, not cake which was served. Five pumpkin pies, made by Clarice MacPherson, Carol Dubeau, Catherine Gourlay, Margaret McLennan and Cecile Leblanc, were served with whipped cream made (?) by Joyce Lalonde.

Honored birthday members were Ileen Latreille, Anna Verkuylen, Donald MacGregor, Oliver Legroulx, and Leo Lauzon.

Card winners were Florida Legroulx, Clarice MacPherson, Alex Lalonde and Delard Dubeau.

The door prize was won by Alex Lalonde, while Florida Legroulx and Leo Lauzon won the lone hands.

A special draw for a plate, donated by Alice Portant, was won by Jackie Taillon.

Horticultural society to hold pot luck supper



Martintown
Jean Butler
528-4319

God knows how this article will go while the Blue Jays are playing. I'll do my best. It was not too good a weekend if you had a weak heart. Talk about an even match of teams.

We also have a busy backyard with the blue jays burying peanuts and we had a pair of robins who we haven't seen for some time.

It was some surprise Friday while cooking supper to see and hear the biggest balloon you could ever imagine right at the top of our neighbor's trees. Then it landed in Jim McLeod's plowed field behind our house, where the pickup truck met them and packed it up.

Martintown and District Horticulture Society

Pot luck supper will be the wind-up of this year's activities and it will be held at the Martintown Community Centre on Wednesday, Nov. 4 starting at 6:30 p.m. Election of officers will be held and members are reminded to bring along things for the auction.

Sympathy

Sorry to hear of the death of Mrs. Richer. May I extend my sympathy to Rene and John and their families on their great loss, of their mother and grandmother.

Also sorry to hear of Leo Major's death at 57 years of age. Sympathy is extended to his family in their loss.

Visitors

June and Gordon MacGregor have a little granddaughter Meagan visiting with them these days and she is keeping them pretty busy, as their son Rev. Hugh MacGregor is home for a visit from Medicine Hat, Alberta.

St. Andrew's United Church

The Tartan Tea and Bazaar is coming up this Saturday, Oct. 31 from 1:30 to 3:30. The time just seems to fly by.

Nov. 1 we will feature Wendy MacKenzie, a lay preacher from Bainsville, for the church service at 11 a.m.

Nov. 8 will be Mac Robertson, also a lay preacher from Bainsville.

Communion Sunday is coming up Nov. 15 with Rev. Clifford Evans back from his trip to the U.K.

Rev. Evans will also be at the church Nov. 22. If you were thinking of having your baby christened soon, this might be an opportunity to do so. The contact person is Charlie Kinloch at 528-4486.

The Williamstown ladies will be having their supper Saturday, Nov. 7 from 5 p.m. to 8 p.m.

Martintown Public School

Mr. Bain is encouraging community involvement in the school's Remembrance Day ceremonies Wednesday, Nov. 11 being held in the gym at 11 a.m.

If any families, churches, or organizations (Optimist, Guides, 4-H, Women's Institute or Masons, etc) would like to lay a wreath, please contact the school as soon as possible.

Light refreshments will be served to guests.

Women's Institute

The October meeting was held in the Presbyterian Church Hall with President Jo van Loon presiding.

Eileen Johnson took on the duties of secretary in Marion Thompson's absence. Roll call was, An article for Secret Auction. Donations were generous as usual, with the proceeds going towards the WI's project Pennies for Friendship.

The District WI is planning a fun rally at the Apple Hill Recreation Centre on Thursday, Nov. 5, starting at 6 p.m., with a pot luck supper. A warm welcome is extended to all

(Continued on page 9)

FUNERAL SERVICE ASSOCIATION OF CANADA
salon funéraire wilson funeral home
ONTARIO FUNERAL SERVICE ASSOCIATION (Incorporated)
"People You Trust"

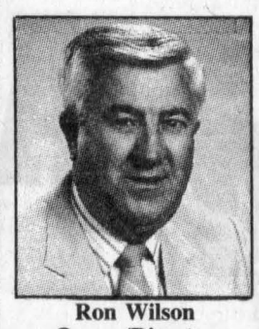

Ron Wilson
Owner/Director
Canadian Independent

The First Funeral Home in Cornwall & District to offer a functional and itemized price policy



Allan Wilson
Owner/Director
Canadian Independent

822 Pitt St. Cornwall 938-3888

DON'T BANK ON YOUR BANK FOR THE BEST RETURNS.

For the 10-year period ended September 30, 1992, Trimark Fund investors earned 17.8%

Latest 1, 3 & 5 year performance to September 30, 1992: 27.3%, 9.4%, and 8.3% respectively.

TRIMARK FUND

INVEST YOUR SAVINGS WHERE THEY'LL REALLY GROW.

TRIMARK MUTUAL FUNDS
WE MANAGE. TO OUTPERFORM.

All returns, audited by Ernst & Young, Chartered Accountants, are historical annual compounded total rates of return and reflect changes in unit value and distributions reinvested. They do not take into account sales charges or administrative fees payable by unitholders which would have reduced returns. Past performance does not guarantee future results. Your unit value and investment returns will fluctuate. Important information about any mutual fund is contained in its simplified prospectus. Read your prospectus carefully before investing. You can obtain one from:

PHIL HALE
Brightside Financial Services
504 Pitt Street, Cornwall
938-7782



Designed by Trimark Investment Management Inc.

VANKLEEK HILL BINGO AT THE ARENA
EVERY TUESDAY NIGHT at 7:30 p.m.

BONANZA 45 NUMBERS	60/40
1 EARLY BIRD GAME	$75.00
10 REGULAR GAMES AT	$40.00
5 REGULAR GAMES AT	$50.00
1 MYSTERY GAME 3/1	$25.00, $50.00, $100.00
2 SPECIAL GAMES AT	$75.00
1 SPECIAL GAME AT	$100.00
1 "WINNER TAKE ALL" GAME	
JACKPOT: FULL CARD	$500.00
INSIDE SQUARE	$25.00
OUTSIDE SQUARE	$50.00
KING & QUEEN	
PIGGY BANK	$75.00 & $25.00 each week



JOIN US!

DO YOUR PART

Our Prices Are Going DOWN DOWN DOWN

Rather than sell excess inventory to dealers. It will be sold to the public at Going Out of Business Prices!

SELLING TO THE BARE WALLS!

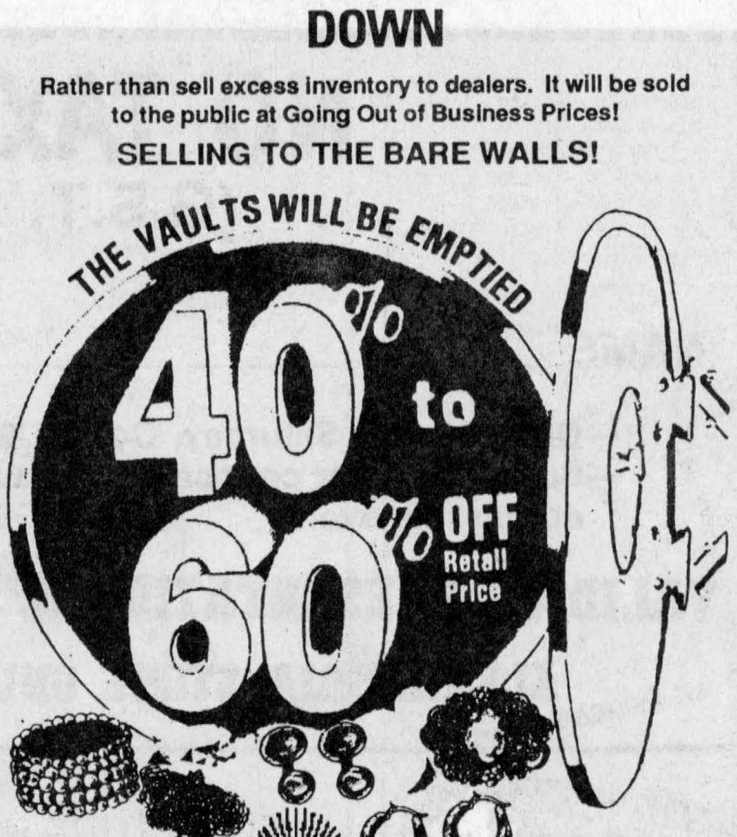

All Sales Final In-Stock Merchandise Only

FORD'S JEWELLERS LIMITED

115 Pitt St., Promenade Cornwall 933-2921

VON CANADA
Caring for Life
By Dr. George McKiel

Glengarry Cat Lovers — Know This

Cats, our prime source of infection, catch a parasite from birds or mice, pass the cysts by excreting them in their feces and so, may initiate the disease. But for pregnancy it is a most serious disease for in passing the infection to her baby it can cause

miscarriage, still birth, hydrocephalus (excess fluid on brain), blindness, brain lesions which lead to palsy or severe learning disabilities, epilepsy, jaundice, fever anemia, and more rarely, microephaly (head does not grow).

The severity of toxoplasmosis depends on the stage in which Mum became infected. The earlier the parasite cyst infects, the less likely it will cross the placenta. But if it does, the effects on the baby are usually more severe. Symptoms will appear at birth or shortly after.

The parasite is a single-celled animal, a Protozoan, properly known as Toxoplasma gondii. If you develop symptoms it will be rather like flu, sore throat, aching muscles, fever, fatigue and will disappear within a few weeks without any need of treatment. Our immune system is then alerted so you will be protected from ever having it again — an acquired immunity. However, with serologic testing, such as immunofluorescence or the enzyme immunassay, medical science can spot if you have or had toxoplasmosis.

Though cats are important reservoirs, latent toxoplasmosis occurs in 50% of our pigs, 50% of our sheep (like brucellosis, its responsible for abortions and still births), and 10% of cattle.

Jane Troop of Alexandria, recently retired as assistant director of nursing at St. Mary's Hospital in Montreal, says as a catlover, its not necessary to not have pets, you simply have to take reasonable precautions and always wear gloves when handling kitty litter, washing your hands carefully afterward. June also adds that if you are pregnant, ask your Dr. for a blood test AND

1) wear gloves when gardening (cysts can be found in soil for up to 14 months)
2) wash fruit and veggies thoroughly
3) wash hands and utensils after handling raw meat, and always cook meat well
4) avoid unpasteurised milk and dairy products.

Bear in mind also, that toxoplasmosis can be extremely serious to people with a low or undeveloped immune system, particularly:

- patients on immuno-suppressant drugs (post-op for transplant)
- people with HIV or AIDS
- unborn babies.

Know your nurses:

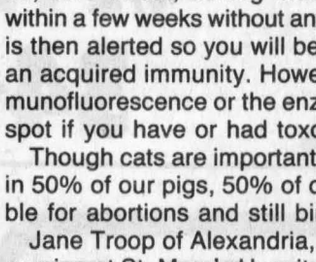

Judy Poirier Seguin

Judy graduated in 1983 as a Registered Nurse from St. Lawrence College in Cornwall. Since graduation Judy has worked in Cornwall, Hamilton, Hawkesbury and for the past three years with VON in Alexandria. Her area of special interest is care of the elderly. Judy lives with her husband and two children in Green Valley and when she is not too busy she enjoys crafts and knitting.

This message is brought to you in part by the following:

Glengarry Pharmacy
and *The Glengarry News*

CLASSIFIEDS GET RESULTS!

Society ends year with a pot luck supper

(Continued from page 8)

members both old and new. Hope to see you there!

Helen McMillan, Jo van Loon and Joan Mackenzie travelled to the Eastern Ontario WI convention Oct. 20; Helen volunteered to purchase a gift for the convention's annual bazaar.

The branch has been asked to cater to the "Cherry Crest Invitational Sale" being held on Don Johnson's farm, just west of the village, Friday, Nov. 13. Alison Murray and Sylvia Thomson are in charge of this project.

Folk attending such a sale arrive early in the morning, so donors of food should take their baking to either Sylvia Thomson, Alison Murray or Elizabeth Peters on Thursday evening Nov. 12.

These three ladies plan to be on the farm site very early on the morning of Nov. 13 — ready for business. Your support would be very much appreciated.

The next meeting will be Thursday, Nov. 19 at the Presbyterian Church Hall at 1:30 p.m. Roll call will be A responsibility of a good citizen. Convenor will be Mary Murray, program will be Citizenship and Legislation.

* * *

I hear through the grapevine that Mrs. Kay Jarvo is coming along nicely in hospital.

Euchre

The winners this week are: Ladies — Myrtle MacMillan, Apple Hill; Dorina Theoret, Alexandria; Lucille Allinotte, Bonville. Men — Joseph O'Keefe, St. Andrews; Ken MacLeod, Laggan; and John Lapierre, Martintown. Door prize was won by Norman MacLeod, Duvnegan. The 50/50 winners were Ken MacLeod, Laggan; Lucie Shorey, Williamstown; Arlene Munroe, Apple Hill, Mrs. Brabant, Apple Hill; and Helen McMillan, Martintown. No skunks this week.

The next euchre will be in three weeks — on Nov. 12.

Fun time

I was privileged last weekend to attend a reunion of Chamberlain, Isabella, Pretoria and Strathcona Avenue at Bank St. in Ottawa where I grew up.

At my brother Allan Fraser's funeral in the spring of this year, our neighbors from Chamberlain Avenue, Max Munroe and Don Stinson, decided to have a get-together of the old neighborhood, so with the help of my brothers Doug and Ted Fraser and their wives, this came about Oct. 17 at the Drill Hall in Ottawa (in the Sgt.'s Mess).

My mother and father Johanna (Dode) and Allan Fraser were very hospitable parents, and we lived in a very large three-storey farm house, as well as a barn and hayloft. They had seven children, who had lots of friends, so there was always something going on, like learning new dance steps or having a sing-song.

The house when it was torn down in 1949 (to make way for the Queensway) was a 115-year-old landmark. This house was once owned by the Hickey family, whose farm went from Elgin to Bronson, according to the Carleton County Almanac of 1879.

Anyway to get back to our reunion, 62 people showed up and we had one lady Murtle Marks win a prize for coming the farthest, (Vancouver) and Mr. King won a prize for being the oldest at 84 years of age.

Merton Bowen found out that his dad and uncles used to play hockey with Mr. King.

Lots of pictures were taken and we caught up on a lot of years and got addresses so we can now keep in closer touch.

Before calling it a night about eight pipers marched in (this was pre-arranged by Don Stinson) and thrilled us to pieces by playing four or five favorites.

What an incredible end to a fabulous evening. I still feel it was all a dream.

Our house was surrounded by so much land and was on top of a hill and the CNR tracks were behind the house (where the Queensway is now). Billboards (which we climbed) were on the Bank Street side so we were very private and fairly far away from other houses. My deceased brother Donald, used to have half the Cameron Highlanders over to practice. So hearing the pipes in our neighborhood was a fairly common occurrence. Donald in his later years became the Pipe Major of the Ottawa Police, and Kemptville Pipe Bands. Donald also kept busy playing with the Camerons, Sons of Scotland and the Air Force bands, when he had time, as he loved the pipes.

Then during the war brother Al was in the navy and Bill was in the air force so when their chums were home on leave they would stop by to say hello.



Paul and Karen Haack are happy to announce the marriage of their daughter, Janice Valerie, to Leslie Henry Mack, son of Stewart and Aline Mack of Cornwall. The marriage took place on June 27, 1992 at St. Andrew's United Church, Martintown. The marriage ceremony was performed by Rev. Ian MacMillan of St. Andrew's Presbyterian Church, Martintown. The couple now resides in Mississauga.

Highlanders form group

The Stormont, Dundas and Glengarry Highlanders now have a new association for everyone who has ever served with the regiment.

The new association is called "The Glens' Association." It was formed early this year.

The first meeting of the association was held last June and the following were elected to the executive: President — A. Malcolm Macdonald; Vice-President — Henry Kyte; Secretary — Alf Lee; Treasurer — John Hickey;

Committee Chairmen are: Entertainment — Dan Darling; Public Relations — Michael Lamoy.

The purpose of the association is to continue the close comradeship among former members from all ranks of the regiment.

Anyone who has served in the past with the Highlanders is invited to join.

The association will assist the regiment in any way it can.

Next year, the Stormont, Dundas and Glengarry Highlanders celebrate their 125th anniversary of its formation as a regiment. The regiment is preparing for this anniversary year.

All former members of the regiment are encouraged to join the association and if they wish any further information, can contact any members of the executive.

The first event which the association is sponsoring, is a concert by the ROTEL Group of Ottawa on Nov. 7.

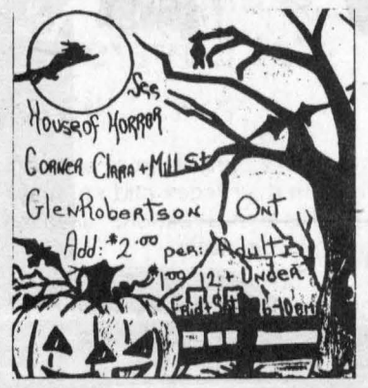

Do you need cake supplies?
Save yourself a trip!
Call me. I may have what you need.
Cakes for all occasions - Cake Pans
Character Pans - Cake Tops - Icing Color
Boxes - Decorating Tips - Bags
1993 Yearbook
CLAIRE'S CAKE SUPPLIES
Hwy. 34, South 525-4770
Call for appointment from 5:30 p.m. to 9 p.m.

ATTENTION HOMEOWNERS
Have the history of your property beautifully illustrated on parchment paper suitable for framing.
A "Family Tree" of your land.
The same research services used by lawyers is now available to you.
The gift idea as unique as you
For more information contact:
KIBBY LUTZ
McKinnon Road
GREEN VALLEY
Ontario K0C 1L0
(613) 525-4812
44-4p

HALLOWEEN
COSTUMES FOR RENT
AT
Lise Costumes
335 Main St. S.
Alexandria
525-3603
HOURS
Mon, Tues, Wed. 7 pm-10 pm
Thurs, Fri, Sat. 10 am-10 pm
Sun. 11 am-10 pm

LALONDE GENERAL STORE
117 Main St. S., Alexandria 525-1424
CHOICE TOMATOES Aylmer, whole, diced or Herb & Spice, 28 oz. 99¢
PURE APPLE JUICE "New Crop" Allen's 1.36 L 99¢
CLAMATO JUICE Mott's Reg. or ex. spicy 1 L jar 1.89
HOT CHICKEN SAUCE Cordon Bleu 540 ml 99¢
Niblett CORN, PEAS, CREAM STYLE CORN Green Giant 14 oz. tin 79¢
POTATOES Canada No. 1 50 lb. bag 4.79
SEE OUR IN-STORE CIRCULAR FOR EVEN MORE SPECIALS
No coupons—No limits—Also available by the case.
HOURS: 9 a.m.-10 p.m. Every Day Including Sunday
*SERVING YOUR NEEDS SINCE 1915
PRICES IN EFFECT FOR A LIMITED TIME

FINAL CLEARANCE
of all 1992 CARS
4 DAYS ONLY
Wednesday thru Saturday
October 28, 29, 30 & 31
Final clearance prices & monthly payments will be clearly marked on every vehicle
SEAWAY TOYOTA
1515 Pitt St., Cornwall
932-1106

EXCEPTIONAL SAVINGS
PREMIUM HIGH PERFORMANCE ALL-SEASON RADIALS
EAGLE GT+4
SAVE 30%

BSL	Sale Price Each	Savings Per Pair
P195/70R14 SL2	$110.60	$94.80
P185/60R14 82T	$111.30	$95.40
P215/60R14 91U	$117.60	$100.80
185/65R15 87T	$118.30	$101.40
P205/60R15 90T	$119.00	$102.00
P215/65R15 95U	$124.60	$106.80

AQUATRED
Get up to $100 rebate when you trade-in your set of 4 tires for Aquatreds. Ask about Aquatred's unique design and warranty.
$100 TRADE-IN†
LOWEST PRICED ALL-SEASON RADIALS
$45
$39.95
P155/80R13 XNW

Whitewall Size	Every Day Low Price
P155/80R13 XNW	$39.95
P165/80R13 XNW	$45.95
P175/80R13 XNW	$50.95
P185/80R13 XNW	$53.95
P185/75R14 XNW	$54.95

PREMIUM ALL-SEASON RADIALS
INVICTA GL
$59.00
P155/80R13 BSL

Blackwall Size	Sale Price
P155/80R13 BSL	$59.00
P165/70R13 BSL	$66.00
P165/80R13 BSL	$68.00
P175/70R13 BSL	$70.00
P175/80R13 BSL	$72.00

LIGHT TRUCK ALL-SEASON
WORKHORSE
$97.00
235/75R15 C6 OWL

Size	Every Day Low Price
235/75R15 C6 OWL	$97.00
215/85R16 D8 OBL	$102.00
875R165 D8 OBL	$114.00
235/85R16 E10 OBL	$115.00
31X50R15 B4 OWL	$117.00

Installation and balancing extra
Sale ends Saturday, Nov. 7
Earn 1 AIR MILE for every $4 spent. Ask your participating retailer about Goodyear's air travel rewards with purchase.
Tires • Tune-Ups • Shocks • Brakes • Alignment • Oil, Lube & Filter.
Complete mechanical service and Nationwide Warranty available at all Goodyear Certified Auto Service outlets.
GLENGARRY TIRE SERVICE
Glen Robertson, Ont. 874-2727
44-1c

ADMIRAL
BIG DEAL DAYS
GREAT CANADIAN APPLIANCE SALE
HURRY! Sale Ends Saturday, Oct. 31
MODEL AET64000
FROST FREE 16.3 cu. ft.
REFRIGERATOR
$679
MODEL ABE34000
EASY-CLEAN
RANGE
$619
MODEL AK44000
LARGE CAPACITY
WASHER
$499
MODEL AK84000
LARGE CAPACITY
DRYER
$319
WE PAY G.S.T.
on
FURNITURE including MATTRESSES & BOX SPRINGS
Why Travel Further, It's All At...
MARCEL TV-FURNITURE
369 Main St., South Alexandria 525-3692

Hall supporter hitting the airwaves

Maxville
by Gordon Winter
527-2888



All CBC radio listeners are familiar with the program, Ontario Morning. This Friday, Oct. 30, in Aultsville Hall at St. Lawrence College, Cornwall, the program will be aired from 6 to 9 a.m. The Inverarden Regency Ensemble will be providing music and there will be interviews with people from SD&G. One local person who is on the list is our own Bill Campbell who was one of the leaders in the establishment of the Glengarry Sports Hall of Fame.

Valerie Marshall, Greenfield, who is a regular on the program, will be a co-host.

Be an early riser on Friday and be a member of this audience.

* * *

Albert Russell is presently a patient in a Cornwall hospital taking therapy after knee surgery. We wish him well.

* * *

Thelma Fraser had the pleasure of having her son Garry and young son from Toronto home with her for a week.

* * *

Another report has come in on the blue birds. Glenn MacRae has several nesting boxes on his farm north of Dunvegan and had at least one pair around this fall.

* * *

Peggy and Jim Brown and their four children were away last weekend to visit at their parental home in Mitchell and to visit Mrs. Brown's mother who is in a London hospital for a short time.

* * *

The home of Hattie Hughes has been purchased by Kevin Curry and his new wife, Mary Murphy-Curry. They will become residents of their new home this week.

* * *

It hasn't been reported elsewhere, so it should be noted that the road to the 417 Flea Market has been paved recently. Apparently our Kenyon Township and that of South Plantagenet have worked out an agreement.

It is probably with mixed feelings that the residents of this Stewarts Glen road still have a gravel surface on the road from the bridge eastward.

* * *

The organizers of the well attended choral festival that was held in St. Finnan's Cathedral in Alexandria are once again to be complimented for bringing this form of entertainment to the area. The proceeds went to the Heart and Stroke Foundation of Ontario.

Maxville Public School sent a girls' quartette which sang very nicely.

* * *

Bob Haggart, Montreal phoned to say he had a new grandson. His daughter Carole and Peter MacFarlane, Charlottetown, P.E.I., became first time parents last Tuesday. Mr. and Mrs. Haggart now have three grandsons and one granddaughter.

* * *

Anniversary services were held in both St. Andrews Presbyterian Church and in the United Church on Oct. 18.

For the former it was the 166th anniversary. This figure recognizes the first church, the Beech Church, which was located across from the cemetery and the White Church which was in the centre of the cemetery. The present church opened in January 1900. The St. Andrews name was added after church union.

The guest speaker was the Rev. Kate Ballah-Steeper, minister of the Kirk Hill United and Presbyterian Churches. The St. John's Presbyterian Church Choir, Cornwall, under the leadership of Audrey Tesch was in attendance. Christine Hickey was the organist.

A social hour afterwards was enjoyed by those who attended from a wide area.

For the United Church anniversary, the Rev. Tadashi Mitsui, Montreal was the guest speaker. This was the 111th anniversary for the church on this site since the Congregational Church held its first services in 1881. The United Church opened in 1926 and was built on the site of the Congregational Church.

Ken Johns, choir director, led the choir and was joined by guest organist, David Irwin, for clarinet music before and after the service.

All those at this service were invited to a luncheon afterwards when the "left-overs" from the church supper held the evening before were enjoyed. The church supper was served to at least 575 people and was considered one of the most successful yet.

This correspondent was asked to give special mention to the very young children who served as plate scrapers. Their performance was beyond reproach.

* * *

The newsletter from the public school indicates that the recent "walk-a-thon" was most successful and the money raised will be used for the purchase of library books. Eighty-nine students completed 50 laps which meant they walked 12.5 kms. Even most Junior Kindergarten students walked between three and four kilometres.

On Oct. 30 Mrs. Warwick's Grade 1 class will be at the Manor for a Halloween party.

Mrs. Lucking's Grade 3 class, through a penny drive, raised $633.09 for Somalia.

* * *

Seventy years ago, Ralph Connor's *Man from Glengarry* was presented to Alexandria audiences as a silent movie or as what it was called at the time, a photoplay.

I have the photocopy edition of the book and in it are four scenes from the movie.

A number of years ago, a musical play based on the book was presented in Ottawa.

Young-At-Heart Euchre

The seniors' euchre on Oct. 19 was, as usual, enjoyed by an enthusiastic crowd which included some prizewinners from a distance.

Bill MacMillan, Apple Hill, was a first place winner and Chester Valley, King Euchre, re-inforced his standing with a second prize. Bill Johnson, Martintown, earned third prize.

Another Martintown resident, Onagh Ross, had the top score for the ladies and she was followed by Margaret Cadieux, Alexandria and Cecile Currier, Moose Creek, in that order.



Maxville students care

CARE Canada will receive $635 to send for Somalia relief, courtesy of Kathy Lucking's Grade 3 class at Maxville Public School. The students collected the funds from other classes in a two-week penny drive, in which Joan McKay's Grade 5 class made the largest contribution.

REMI PrudHomme
INSURANCE BROKERS INC.
GENERAL INSURANCE
• AUTO • THEFT • FIRE • LIFE
FARM
198 Main St. S., Alexandria (613) 525-3134 19-tf

NO PAYMENT NO INTEREST until SEPT. '93 O.A.C.
ON LENNOX
•Air Conditioners
•Heat Pumps
5 YEAR PARTS AND LABOR WARRANTY
•Gas Furnaces
•Oil Furnaces
•Ductwork
*call for details
Free Estimates
CALDER
Must be a LENNOX Air Conditioning • Heating
401 — 4th St. W., Cornwall
(Corner of 4th & Cumberland)
938-5714

IMPROVE YOUR QUALITY OF LIFE
with
THERAPEUTIC MASSAGE
Alleviates headache, insomnia, neck pain, back pain, sport injuries, tension, strain and sprain.
Gift Certificates Available.
Tues. & Thurs. 9-9, Wed. & Fri. 9-6, Sat. Noon to 4
Call for appointment
Chloe Ann Baker, R.M.T.
Nyamis Massage Therapy Clinic
To cure sometimes, to heal often, to comfort always
195 Main St., South (Mac&Howes Bldg.) Alexandria
525-2945

RECEIVE 4 FREE LESSONS WITH THE PURCHASE OF ANY REGULAR PRICED YAMAHA KEYBOARD
4 FREE LESSONS
(Limited Time Only) Models Starting At $199
Only At MELODY MUSIC CENTRE
104 Pitt St. 933-0205

SIMPLE...
The best people.
The best prices.
The best service.
THINK ABOUT IT!

'92 MAZDA 323
Only $9,250
Discount 1,255
YOURS FOR $7,995*

'92 MAZDA PROTEGE
Only $12,425
Discount 1,930
YOURS FOR $10,495*

'93 MAZDA MX6
Only $19,375
Discount 1,000
YOURS FOR $18,375*

'92 MAZDA MX3
Only $13,725
Discount 500
YOURS FOR $13,225*

'93 MAZDA CAB PLUS
Only $13,595
Discount 1,600
YOURS FOR $11,995*

'93 MAZDA B2200 4×2
Only $9,995
Discount 1,400
YOURS FOR $8,595*

'93 MAZDA B2600 4×4
Only $14,340
Discount 1,445
YOURS FOR $12,895*

'93 MAZDA 626
Only $17,395
Discount 1,000
YOURS FOR $16,395*

SEVERAL '92 DEMOS AT REMARKABLE PRICES
*Plus freight, options, PDI and all applicable taxes
HAWKESBURY MAZDA
959 McGill Street, Hawkesbury
632-4125

VIA®

HORAIRES LOCAUX / **LOCAL SCHEDULES**
EN VIGUEUR: / *EFFECTIVE*
OCTOBRE 25 OCTOBER, 1992

DE/FROM: **ALEXANDRIA**
A/TO: MONTREAL
#30—07:52-09:05 Exc: sam & dim/Sat & Sun
#130—08:59-10:05 sam/Sat.
#32—10:55-11:59 Quot./Daily
#34—15:32-16:43 Exc: sam/Sat.
#36—18:24-19:34 Quot./Daily

A/TO: OTTAWA
#31—08:09-09:06 Exc: dim/Sun
#33—11:43-12:39 Quot./Daily
#35—15:49-16:42 Exc: sam/Sat.
#37—18:54-19:47 Quot./Daily

A/TO TORONTO (via Ottawa)
#31 & 45—08:09-15:43 Exc: dim/Sun.
#35 & 49—15:49-21:42 Exc: sam/Sat.

DE/FROM **CORNWALL**
A/TO: TORONTO
#61—08:17-11:52 Exc: dim/Sun
#63—11:10-15:18 Quot./Daily
#67—15:18-18:44 Exc. dim/Sun.
#69—18:23-22:15 Quot./Daily

DE/FROM: **MAXVILLE**
A/TO: MONTREAL
#32—10:43-11:59 Quot./Daily
A/TO: OTTAWA
#31—08:24-09:06 Exc: dim/Sun

DE/FROM **MONTREAL**
A/TO: ALEXANDRIA
#31—07:00-08:09 Exc: dim/Sun
#33—10:40-11:43 Quot./Daily
#35—14:40-15:49 Exc: sam/Sat.
#37—17:45-18:54 Quot./Daily

A/TO: MAXVILLE
#31—07:00/08:24 Exc: dim/Sun

DE/FROM: **OTTAWA**
A/TO: ALEXANDRIA
#30—07:00-07:52 Exc: sam & dim/Sat & Sun
#130—08:00-08:59 sam/Sat
#32—10:00-10:55 Quot./Daily
#34—14:40-15:32 Exc: sam/Sat.
#36—17:30-18:24 Quot./Daily

A/TO: MAXVILLE
#32—10:00-10:43 Quot./Daily

DE/FROM: **TORONTO**
A/TO: ALEXANDRIA (via Ottawa)
#40 & 34—09:00-15:32 Exc: sam & dim/Sat. & Sun.
#42 & 36—11:00-18:24 Quot./Daily

A/TO: CORNWALL
#60—08:00-11:37 Exc: dim/Sun
#62—10:00-13:17 Exc: sam/Sat.
#64—12:00-15:59 Quot./Daily
#68—18:00-21:44 Quot./Daily

Voyages ALEXANDRIA Travel
Gare VIA RAIL Station
525-1232
Renseignements/Information VIA RAIL 1-800-361-5390

VKH Vankleek Hill LIVESTOCK Exchange Ltd

OCTOBER 26, 1992

GOOD CALVES: $1.40-$1.72
High Seller: $1.75
James Trineer, Calumet

COWS: 45¢-55½¢
High Sellers: 56¢
Rolland Massie, Glen Robertson, George MacLeod, Dalkeith, Penny MacKechnie, Quyon

BEEF COWS: 53½¢-57¢
High Seller: 58¢
Royden James, Plantagenet

BRED BEEF COWS: $5.00-$7.00
High Seller: Alan Creswell, Lachute

BULLS: 57½¢-62½¢
High Seller: 63¢
Stoney Hill Simmentals, L'Orignal

STOCKERS: 400-600 lbs:
80½¢-$1.17½
High Seller: $1.21½
Ian MacKechnie, Quyon

HOGS: 46½¢-50½¢
High Seller: 51¢
Samuel Cadieux, Dalkeith

SOWS: 34¼¢-35¢
High Seller: 36½¢
André Lacombe, Alexandria

Magic Tinderbox to help Iona Academy students appreciate stage drama

St. Raphael's
Cathie MacDonald
525-1174



Grades 4, 5 and 6 children will see the play "The Magic Tinderbox" on Nov. 10, at Aultsville Hall in Cornwall. To help them understand about plays a drama club was started yesterday for Grades 4 to 8 at lunch time in the library. Mme. St. Martin and Mme. Seguin will be working with students until the end of January.

There are other people at Iona who are neither student nor teacher but play an important role. Ron Carriere and Frank Pilon are Iona's caretakers. The school is always immaculate but also they are always there with a smile.

How many times do they get the balls down from the roof or clean up spills with never a complaint? Also Denise Fraser the secretary and second mom to all of the children. No matter how busy, she is always pleasant and has a smile.

They all deserve our appreciation and a big pat on the back.



It's a wrap

The St. Raphael's Catholic Women's League launched its fight against pornography with the help of Monsignor D. B. McDougald, last Sunday, as part of the White Ribbon Against Pornography (WRAP) week. CWL President Linda Rines and Communications Convenor Monique Keeler planned to hand out the ribbons to the congregation on Sunday morning, and will collect them next Sunday to send to the government as a message to put an end to pornography.

Charlottenburgh Township reaches end of line on Killin Road controversy

Charlottenburgh council put an end to the Killin Road controversy after a public meeting held last Tuesday evening with about 10 residents of the road, formerly Concession IX, Indian Lands, attending the meeting.

Council called the public meeting after receiving a petition from a majority of the residents who wanted the road to remain Richer Road, as it became when Charlottenburgh implemented a township-wide road name changing plan in 1990, and as present signage on the road indicates.

Unknown to most of the residents, the name Richer was changed to Killin by the previous council, whose staff failed to notify property-owners of the change.

When Reeve Dave MacDonald was recently informed of the slip-up, letters were sent to the residents telling them that though the road signs said Richer, they actually lived on Killin Road.

Gordon McDermid, whose family suggested the name Killin, told council how the change came about.

McDermid said that when the township held its open house in April, 1990, to show residents the road name changes for an area wide emergency dispatch project, he attended and talked to staff member Larry Gordon.

McDermid said that although Gordon told him "We're trying to get away from family names," the IX Concession was being changed to Richer Road because, in Gordon's words, "the truck drivers call it the Richer Road."

McDermid said that he would like the road to commemorate the early settlers in the area, the Campbells and the McDermids. To this extent, in August, 1990, his sister sent a letter to council suggesting the name Killin (pronounced Kuh-ln), where the families originated in Scotland.

Council agreed to the request and the name was officially changed to Killin. But only Mr. McDermid got notice of the change, and the new signs were never ordered.

"There is no use in causing hard feelings over this," said McDermid. "I have no problem with Richer Road, except that they (township staff) told us they didn't want family names."

Speaking on behalf of the residents who wanted the name to revert to Richer Road, Sylvia Richer stressed none of the residents had any input into selecting that name.

She added that it was one often used in giving directions to family and friends who were coming to visit. Also, it was easy to pronounce correctly, unlike Killen.

Reeve MacDonald thanked the residents for attending the meeting and said that they would be advised of council's decision by mail.

Later, during the regular council meeting which followed the public meeting, council unanimously decided to change the road's name back to Richer.

Said the reeve to council members, "The signs are still up and the mapping is not done yet. There are no costs except for making the bylaw and mailing the letters," said the reeve to council member.

"Are you in agreement to this change?"

They were.

POULIN
CUSTOM CABINETS

Custom Built Furniture
At Affordable Prices
Wall Units
Bedroom Sets
Kitchen Cabinets
RR #2, Green Valley
525-2645
525-1829

CORNWALL COSTUME SHOP
OVER 2000 ADULT COSTUMES TO CHOOSE FROM
OVER 150 CHILDRENS COSTUMES
HALLOWE'EN - PARADES - PARTIES
Reserve Early For Best Selection
VISA
Serving Cornwall & Area for 9 Years
See Our Yard Display
3260 McConnell N.
at South Branch Rd.
PROP: Bev Cote
OPEN: 7 Days A Week
11 am - 9 pm
40-5c 933-8923

Rasp AEROBICS
STEP CLASSES
Saturday morning DROP IN class beginning November 7 - 10 a.m.
WILLIAMSTOWN
CHAR-LAN HIGH SCHOOL
NEW SESSIONS
Starting Nov. 2
MON. & WED.
8:00 p.m.
NORTH LANCASTER
LANCASTER PUBLIC SCHOOL (3rd conc.)
NEW SESSIONS
Starting Nov. 3
TUES. & THURS.
7:00 p.m.
(This week only — Nov. 5 class has been moved to Nov. 6)

To register call Josée or drop in at any of the above classes.
347-7304
44-1c



COSTUME PARTY
Saturday, Oct. 31
9 p.m.
Music by
SKYLARK
Prize for best costume!
ED'S PLACE
Edmond Tyo and
Edward Oetelaar, props.
North Lancaster
347-7363
44-1c

ROY'S
CLEARANCE
WINTER COVERS 25% OFF
LEAF CATCHERS
In-Stock Only
CLEARANCE
DELUXE DOUBLE WATER BAGS
8 FT 5.50
10 FT 6.00
SOLAR BLANKETS
21 ..... (1 only) ... 52.49
14 X 28 ..... (2 only) ... 67.49
15 X 30 ..... (1 only) ... 74.99
16 X 32 ..... (3 only) ... 89.99
18 X 36 ..... (1 only) ... 99.99
24 X 44 ..... (1 only) ... 187.49
CLEARANCE
SOLAR ROLLER I/G
with 4" Telescopic Tube
(10 only) Reg. 229.99 NOW $189
PATIO
8-1/2 Umbrella (2 only) Reg. 178.00 NOW $90.00
4 Loungers (Resin) Reg. $99.99 NOW $59.00
4 Loungers (PVC) Reg. $129.99 NOW $79.00
1 Lounger Cushion Reg. $87.99 NOW $46.00
2 Seat Cushions (Set of 4) Reg. $42.00 NOW $25.00
2 Suez Swing Chairs Reg. $210.00 NOW $120.00
CLEARANCE
LINERS
A/G Overlap 20 Mil
18' (3 only) 209.99
21' (3 only) 263.99
24' (3 only) 279.99
27' (1 only) 369.99
PORTABLE SPA SALE CONTINUES LIMITED TIME ONLY
ROY'S POOLS
410 7th St. W., Cornwall 933-0411

Right Now At Your Local
Chevrolet • Geo • Oldsmobile Dealers.
The storm is clearing.

Lost Your *Civic* Pride? Geo Storm Will Do You Proud!
Geo Storm
City: 8.0 L/100 km (35 mpg)*
Hwy: 6.2 L/100 km (46 mpg)
• 1.6 litre, 4 cylinder engine • 5-speed manual transmission • AM/FM stereo • Driver's side airbag • Floor mats • Cargo security cover.
Ask your dealer about $750 cash back available for eligible college graduates.
Now drive away on cloud nine.
Geo Storm lease for only $199† per month for 48 months. Includes low, low 1.9% financing**
Hurry! Limited Offer. These Great Deals Make Now A Great Time To Get Out In A Storm At Your Local Chevrolet Geo Oldsmobile Dealer.
Chevrolet • Geo • Oldsmobile The Road To Value
*Based on Transport Canada approved test methods. Rating based on 1.6 litre engine with 5 speed manual transmission. Your actual fuel consumption may vary. **These offers may not be combined or used in combination with any other offer except the College Graduate Program. Offer applies to 1992 and 1993 new and unused, or demonstrator models purchased from dealer inventory. Offer valid for a limited time starting October 22, 1992 while quantities last and applies to retail deliveries only. Cash back offer includes GST. Financing offer available with no limit on the amount financed, to qualified retail buyers financing their purchases through GMAC on a maximum 48 month contract. Example: For $13,610 financed over 48 months at 1.9% APR, the monthly payment is $294.16, the cost of borrowing is $534.16 and the total amount to be repaid is $14,144.16. Assuming a rebate of $2000 as the alternative, should you choose the reduced financing rate, legislation requires that the amount of the rebate must be included in the cost of borrowing in order to arrive at an effective interest rate. In the example given, the effective interest rate would be 8.64% APR, and the total cost of borrowing, including the rebate not taken, would be $253.16. Some conditions apply. See your participating dealer for complete details. †Based on a 48 month GMAC lease as indicated. Lease rate of 1.9% in effect for a limited time only on approved credit. Offer applies to qualified retail buyers only. A down payment of $1250 is required. Some mileage conditions apply. 24 and 36 month plan also available. Freight, licence, insurance and applicable taxes not included. See individual dealer for full details. This offer may not be combined or used in combination with any other offer. Factory order or dealer trade may be necessary. See participating Dealer for details. Limited time offer.
Geo
CHEVROLET
OLDSMOBILE
GM

Good Value Life Insurance
Plan now for your future financial security. We will personalize your plan with term insurance, whole life, or a combination.
As the largest Canadian-owned multi-line insurer, we offer a wide range of insurance products and financial services through our 350 offices nationwide.
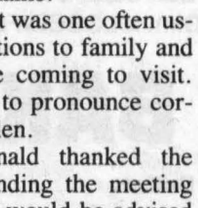
Good Value From People You Can Trust
Frederick Leroux
Apple Hill
527-5672
the co-operators
Insurance/Financial Services
LIFE • RRSPs • HOME • AUTO • FARM • BUSINESS • GROUP TRAVEL

Kenyon Township

Council Briefs

Neighborhood Watch launched

The township has agreed to pay up to half the cost of purchasing Neighborhood Watch signs to be erected by the township roads crew on roads in the north east section of the municipality.

Four representatives of the Neighborhood watch group attended the Oct. 15 meeting to ask for financial help. They estimated the signs would cost about $47 each; 14 would be needed.

Spokesman R. D. MacLeod told council the group was considering asking each household for one dollar.

Reeve Wilfred Vallance replied, "A dollar doesn't buy much protection. It should be worth more than a buck to people."

Councillor Blair Williams suggested requesting $2 to $3 each.

The group, in the works since spring, was to have met earlier this week to pick up their window stickers and contribute to the project.

Permit minimum imposed

Kenyon Township has imposed a minimum $25 fee for building permits.

Township council discussed a recommendation from Chief Building Official Ken Robbers, who reported that the fee of 9 cents a square foot does not cover the cost of mileage when the permit is to construct a shed or small structure.

The building official must return two or three times to inspect buildings.

Kenyon Township also resolved to return the cost of a building permits to ratepayers who make the request within six months of the purchase, and who have not started construction.

Dog owners beware

Kenyon is gearing up to put the bite on unpaid dog tag fees.

Council passed a resolution allowing the township clerk to send letters to all dog owners who have not yet paid for dog tags.

If the money has not been received within 30 days, the clerk is permitted to add the cost of the tag to the owners' tax bills, with a $25 administration fee.

This action comes after two attempts by the township dog catcher to obtain the funds.

Council also briefly discussed ways to deal with dog owners who only live in the township during the summer or on holidays and purchase a dog tag from the municipality where they primarily live.

Wants OPP centre moved

Kenyon Township council has endorsed a resolution from Finch Township requesting that emergency vehicles being sent to locations in SD&G be dispatched out of the OPP office in Long Sault.

The OPP communications centre was centralized about two years ago and is located in Kanata.

Deputy Reeve Donald Besner, an employee at a provincial park, told council he often has to call the OPP through the dispatch centre, and that dispatchers require lengthy detailed instructions about his location.

The response time is slower now than it was before the main dispatch centre was established, he said.

Livestock killed

Two Conc. 5, Kenyon Township livestock owners will receive compensation for animals killed by wolves.

Council resolved to pay $200 (who pays) to the owner of a colt believed to killed by wolves. Another resident whose ram was killed by wolves will be awarded $100.

Futures discussed

Representatives from Community Futures attended the Oct. 15 council meeting to introduce the program to Kenyon Township council.

The program, funded by Canada Employment and Immigration, focuses on job creation in areas with a chronic unemployment rate.

Executive Director Susan Carter told council Community Futures is trying to put together a plan for a better program, and wants feedback from local people.

HERITAGE VALLEY

CHRISTMAS ARTS, CRAFTS & ANTIQUE GLASS SHOW & SALE



DEMONSTRATIONS DAILY

150 ARTIST & ARTISANS PARTICIPATING

DOOR PRIZE — $25.00 DAILY

3 DAYS

FRI., SAT. & SUN.

NOVEMBER 6, 7 & 8

FRIDAY: 10 a.m.-9 p.m.
SATURDAY: 10 a.m.-9 p.m.
SUNDAY: 10 a.m.-5 p.m.

CORNWALL CIVIC COMPLEX

SALONS A, B & C

CONCOURSE, THE HALL OF FAME

FREE ADMISSION

DONATIONS TO PALLIATIVE CARE, CORNWALL AND EASTERN ONTARIO CHILDREN'S HOSPITAL 44-2c

Area man attends meet

Dalkeith
by Jean MacLennan
874-2385



Recently Donald Crooks attended an OMMB conference at Geneva Park.

* * *

Carol (MacNaughton) Newman, Nanaimo, B.C., visited with her brother, Doug, Linda and family as well as her mother Eileen MacNaughton, Vankleek Hill and other family members and friends.

* * *

Rachel Pollak, San Fernando Valley, California was one of the visitors from a distance to attend the open house of Papillon Glass. She was very impressed with the art. She also enjoyed Canadian hospitality and beauty.

* * *

Ruth, Hughie and Morgan MacQueen, Maxville paid me a surprise visit on Monday morning.

* * *

Hélène Goulet, BA, EED, LLB, MBA, daughter of Yvette and Gerard Goulet was recently appointed senior counsel in charge of legal education for the Department of Justice in Ottawa.

* * *

Hazel and Wallace Holmes, Whitby visited over the weekend with Kathleen and Vincent MacPherson and family. They also called on their cousin, Stanley Cousineau, Woodland Villa, Long Sault and at their nephew, Allan MacPherson's new house in Cassburn.

* * *

The many Dalkeith friends of H. Paul Leroux, Glen Andrew, were sorry to hear of his death at age 78 on Oct. 15. Sincere sympathy is extended to his wife Laurette.

* * *

There are a lot of Halloween decorations in the village. Bob Perrier has a man sitting in a chair on his gallery that won't answer when a neighbor speaks when passing. But that poor fellow at Lacasse's with the head and torso buried in the bag of leaves has people passing on the road, take a second look!

* * *

Kirk Hill Church services for November are St. Columba Presbyterian Church, 9:45 a.m. and the United Church at 11:15 a.m.

* * *

On Wednesday, Oct. 21, the CNIB held an appreciation night at the Alexandria Legion for team leaders and canvassers in Glengarry County. I was surprised and honored to receive a gift for my efforts in the last number (over 25) of years of volunteer work. The team leaders each received a lovely African Violet and ceramic planter.

* * *

Winners of euchre at Laggan School on Thursday, Oct. 22 were: ladies' first Vina Brown, second, Mora MacGillivray; men's first, Norman MacLeod, second, Johnny MacMaster. Door prizes: Jessie Renwick, Tena MacSweyn and Rose Seguin.

Convenors were: Enid MacNaughton, Gretta MacDonald, Hilary Nixon and Mary MacLeod.

Sandbag League Standings, Oct. 23

Les Concombres 25, Fido Dido 23, Les Quatres AS 20, Jean and the Boys 18, Number 1 team 18, Club 300 14, The Sweet Power 12, The "Fabs" 10.

Highest game, Oct. 16: men, Fernand St. Louis, 8,510; women, Bertha Beaudry, 7,030.

Oct. 23: men, Yvon Paquette, 8,870; women, Helene Piche, Lise Beaudry, 6,500.

ADAMS COMPUTER CONSULTING
• For Service • Quality Products
• Competitive prices on all computer and accessories
Package systems available or have a computer configured to fit your budget and your needs.
936-8357
41-tf

TANNING SPECIAL
Keep your Summer Tan with help from
Salon Denyse
10 SESSIONS $40
52 Main St., Alexandria
525-1037
Your Family Hair Care Salon

CLASSIFIEDS GET RESULTS!

DON'T WAIT WEEKS!
4 HR CHAIN REPAIR & RING SIZING
First in finest diamonds
fraser
jewellers ltd
13 Second St. West
932-8714

A Unique Video Series

The Living Spirit of The Clans of Scotland



The History
The Legends
The Music

- Original Footage Of Clan Domains
- Award-winning Production Team
- Breathtaking Scenery
- Each Clan's Story On Its Own Video
- Narrated By Celebrated Actor Sean Mulcahy
- Clan Campbell
- Clan MacDonald

Other Clans Available Soon: • Chattan (MacPherson/MacGillivray/MacIntosh) • MacKenzie • MacNeil

Send me:
❑ MacDonald story ❑ Campbell story ❑ Reserve me: _____ Specify other

Name _____
Address _____
City _____ Postal Code _____
Signature _____
Visa # _____
Expiry Date _____

Each video $29.95
Plus 3.00 shipping & handling
8% PST, 7% GST where applicable

Send this form with your cheque or credit card information to:
Millpond Publishing
Box 406
Orono, Ontario
Canada L0B 1M0
Allow 2 to 3 weeks for delivery

To order by fax call 1-416-983-6115

Also available at:
Scotland House, 139 Sparks Street Mall, Ottawa, Ontario, (613) 230-9050

NEW MANAGEMENT

Armand and Suzanne Beauchamp, new owners of Boulangerie et Café D'Antan Bakery cordially invite everyone to join them

THURSDAY, OCTOBER 29
FOR AN OFFICIAL RIBBON CUTTING

FREE/GRATIS—Coffee & Donuts/Café et Beignes
(Juice for children/Jus pour enfants)
Thursday, 3:30 to 7 p.m./jeudi - 15h30 à 19h00

COME IN AND MEET OUR STAFF

NOVEMBER SPECIAL NOVEMBRE
NEW/NOUVEAU
Sliced Crusty Bread
Pain Crouté Tranché, reg. 99¢
SPECIAL 75¢

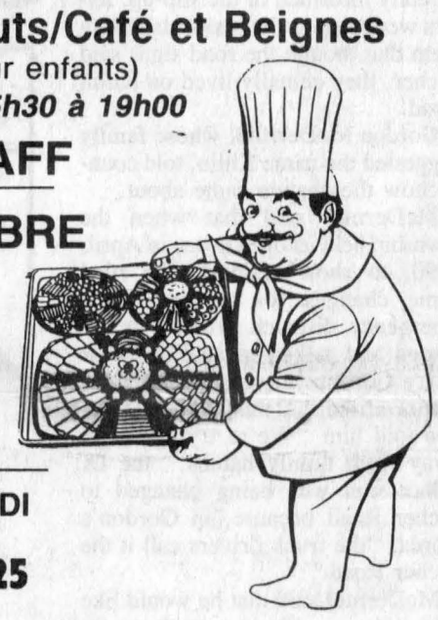

FRIDAY and SATURDAY/VENDREDI & SAMEDI
OCTOBER 30 & 31
APPLE PIE/TARTE AUX POMMES 2.25
reg 2.79

WEEKLY SPECIALS
SPECIAUX DURANT LA SEMAINE

Tuesday/Mardi, Pain Jack Bread, Reg. 99¢ ..... SPECIAL 79¢
Wednesday/Mercredi, Pain Miche Bread, Reg. 1.39 ..... SPECIAL 89¢
Thursday/Jeudi, 12 Pains Table Rolls, Reg. 1.49 ..... SPECIAL 99¢
Friday/Vendredi, Crusty Bread/Pain Crouté, Reg. 1.39 ..... SPECIAL 99¢
Saturday/Samedi, Baquette/French Bread, Reg. 99¢ ..... SPECIAL 69¢

PLUS—With every $10 purchase receive a FREE LOAF OF BREAD

*All our bread is made the old fashioned way—No preservatives
*Tout le pain est fait sans préservatif

Gilles et Carole remercient tous leurs clients pour leur encouragement depuis l'ouverture. Merci et bonne chance aux nouveaux propriétaires, Armand et Suzanne.

HOURS/HEURES
Mon./Lun., Tues./Mardi, Wed./Mer. 8-6
Thurs./Jeudi, Fri./Ven. 8-8
Sat./Sam. 8-5:30
Sun./Dim. CLOSED/FERMÉ

BOULANGERIE et CAFE D'ANTAN BAKERY
Bread, Cakes,Donuts, Cold Cuts, Cold Buffets
Pains, Gâteaux, Beignes, Viandes froides, Buffets Froids
421 Main St. S., Alexandria 525-5506

WE'RE MOVING' 'EM OUT!!
'92 AEROSTARS - only 10 left
GREAT DEALS
ALL TRADES ACCEPTED
No Reasonable Offer Refused
We Will NOT Be Undersold

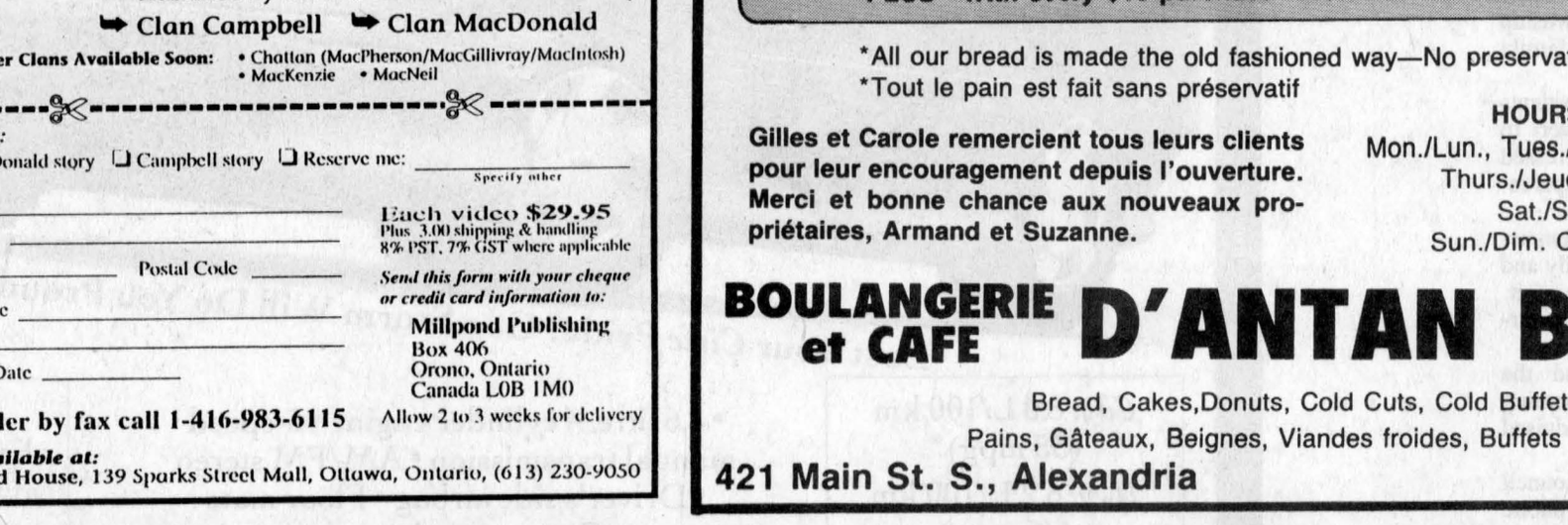

7 9% O.A.C. for 48 months or $1250 REBATE

Nobody Walks Away®
"You Drive Away with a Smile!"

MILLER HUGHES Ford
711 Pitt St., Cornwall
932-2584

Seniors reverse roles in '92

Officially, the SDG senior boys soccer final on Friday was played in Williamstown but for one day at least, the field at Char-Lan was located smack dab in the middle of the Twilight Zone.

Consider if you will, last year's soccer season.

Glengarry takes the regular season championship by virtue of a win over Char-Lan but loses at home to the Crusaders in the playoff final, partly beacuse the Gaels were without star Dave MacDonald.

By virtue of their playoff win, the Crusaders advance to the Eastern Ontario championships which are held in Alexandria.

Now, move ahead in time to 1992.

The Crusaders capture the regular season flag on the strength of a win over the Gaels. Glengarry wins the final at Char-Lan as the Crusaders had key player Dave McDonald out of the lineup.

The Gaels thus earn the right to play at EOSSAA which will be held in, you guessed it, Williamstown.

"It's very strange. It's a complete reversal of what happened last year," remarked Char-Lan coach and noted Rod Serling fan Robbie MacLachlan.

Actually, what the flip-flop indicates more than anything else is how closely matched the two teams are.

MacLachlan remarked after last year's final that another meeting between the two clubs probably would have yielded a different result and the same is likely true this year.

"It was an excellent and very close game," said MacLachlan. "It was well played, well refereed and well spectated."

Like last year, when a busload of Char-Lan students travelled to Alexandria, a large contingent of Gael supporters was present in Williamstown.

What they and the Char-Lan crowd saw was an intense contest with lots of subtle play to delight the discriminating soccer fan.

Scott McPherson's first half goal was all that was needed as Glengarry goalie Mike Everson and the defence did the rest in a 1-0 Gaels win.



Char-Lan fullback Jeffrey Robertson is surrounded by Gaels Kalidas Cappuccino and Wade McNaughton in action from last Friday's SDG senior boys soccer final. Glengarry won the game 1-0.

"It's a nice feeling to have won this on their home field," said Laurent Rivard, whose club lost the SDG championship to Char-Lan on home turf last season. "I wouldn't call it revenge but it is a little bit sweeter to have won it here.

"We worked really hard for it today and I'm really proud of the team. They had a big job to do and they came through on all points."

Rivard said he wasn't surprised by the scarcity of goals in the game.

"I definitely did not expect a high scoring game. Their backfield is very strong and they're not an easy defence to get through. We knew chances would be few and far between."

The Char-Lan offence, not an overwhelming juggernaut at the best of times, was further hampered by the loss of Dave McDonald, one of the team's biggest scoring threats.

"We missed him," acknowledged MacLachlan. "He's my big goalscorer but I'm not going to make any alibis for our loss."

Semi-final resutls

Glengarry whipped St.Joseph's 6-1 in Friday morning's semi-final.

Randy Lavigueur netted a pair of goals for the Gaels while Ricky Latreille, Kalidas Cappuccino, Robert Meth and Scott McPherson added singles.

Char-Lan downed North Dundas 3-0 as Benjamin Pye scored twice and Tom Schuler once.



Glengarry junior captain Eric MacDonald holds up the SDG trophy after the Gaels wrapped up their third consecutive championship with a 6-3 win over Char-Lan.

Early offence gives Gaels soccer title

The SDG junior boys soccer final between Char-Lan and Glengarry on Friday in Williamstown was supposed to be an evenly-matched affair but in the end the only thing that was close about it was the haircut given to winning Gaels coach Brian Filion after the game.

Glengarry scored the first four goals of the championship contest on the way to a 6-3 win and their third consecutive United Counties championship.

The margin of victory was a surprise since the teams entered the game with identical 6-1-2 season records and had tied 2-2 in their regular season meeting.

"I was pleasnatly surprised with the result," admitted the now crew-cutted Filion. "I just wanted to get into the finals this year and I think I would have been satisfied with that but I was shocked by the way (the Gaels) came out in the final.

"I guess they just peaked on Friday."

Glengarry got key offensive performances from Alain Decoste (three goals) and Toni Boos (two) in the final but it was the backfield work of players such as James Addison, Sean Burgess and Derek Gibbs, as well as the goaltending of Steven St.Denis, that earned special praise from the coach.

"(Char-Lan) would make four or five good passes to get in our end and then someone like James Addison would just boot it all the way downfield again. That can be very demoralizing for the other team."

Glengarry's quick start also was a major factor.

"The thing with juniors is that when things go wrong, they tend to get worse because it's so hard to get the players settled down," said Char-Lan coach Malcolm Fraser.

"I thought we were actually outplaying them in the first part of the game but they still got the first goal. It's disappointing but you can't blame one person for what happened," he added.

The teams were undoubtedly more evenly matched than Friday's score would indicate but Fraser gives credit to the Glengarrians.

"They're a very good, disciplined team and Brian did a good job coaching them."

Brennan Cameron had Glengarry's other goal in the championship game while John Racine and Jason Struthers scored for Char-Lan. The third Crusader marker was a Glengarry own goal.

Semi-finals

Toni Boos scored twice and Alain Decoste once but it was a goal deflected into the net by a La Citadelle player that was the difference in Glengarry's 4-2 win over the Patriotes in the first semi-final on Friday.

Char-Lan advanced to the final by eliminating St.Lawrence by a score of 2-1. John Racine and Roger Poitras had the Crusader goals.

Rebels lose top scorer Laroche to Brockville

The Char-Lan Rebels, who had gotten to their best Eastern Ontario Junior B Hockey League start in several years, got some bad news last Tuesday when top scorer Martin Laroche was claimed by the Brockville Braves on waivers.

Laroche's Tier II rights had belonged to the Cornwall Colts but the slick centreman was put up for grabs when Central Junior Hockey League officials learned that the Colts hadn't put Laroche on waivers before releasing him, as is required by league rules.

Brockville also claimed goaltender Mike Blanchard, another Rebel who was affiliated with the Colts, but he has not yet decided whether he will report to the Braves.

Three other Rebels belonging to the Colts - Terry O'Farrell, Cory Maxam and Denis St.Jean - were also available to CJHL teams but were not chosen.

The Rebels tried to keep a brave face in spite of the loss of Laroche, who was leading all of Junior B with 12 goals in five games.

"It is a big loss for us, but we still have enough players to do the job," maintains coach Philip Brown.

"The biggest thing is finding someone who can fill the centre position on the line with Cory (Maxam) and Denis (St.Jean). We'll be trying out some different guys in the next few games."

Brown, a former member of the Brockville Braves himself, says he's happy for Laroche.

"I hope Martin does well in Junior A. I just wish him the best of luck."

The Rebels must now pick up the pieces of their team and try to make them fit together again.

In addition to the departure of Laroche, rookie centreman David McDonald is out with a knee injury, veteran Dan Desjardins has a hand injury and defenceman Pat Carriere and Steph Roman have walked out on the team.

Goalie Trevor McMillan will be seeing action with the Colts now that Cornwall has lost the rights to Blanchard.

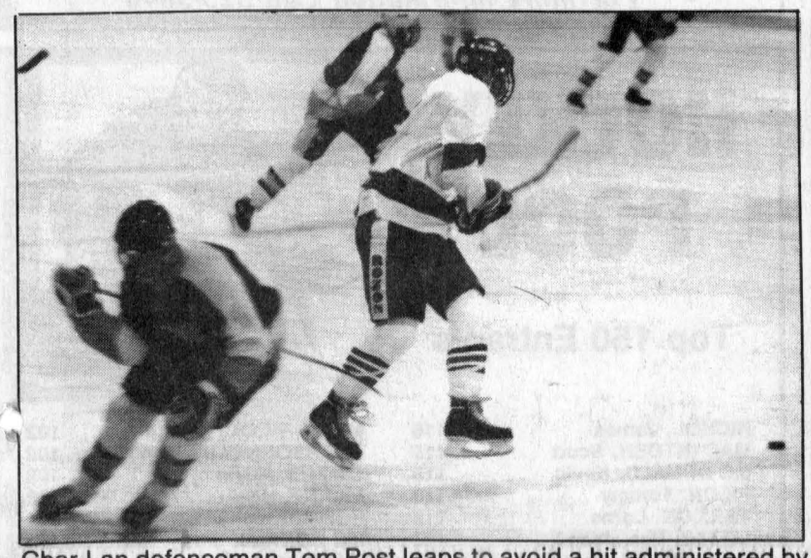

Char-Lan defenceman Tom Post leaps to avoid a hit administered by Athens' Paul Owsianicki.

Char-Lan sinks to division basement

Rebels fall to Aeros and 73's

It was a short stay at the over-.500 mark for the Char-Lan Rebels as a pair of weekend losses dropped the Rebs' record to 3-4 and leaves Char-Lan in fifth and last place in the St.Lawrence Division.

Playing without sniper Martin Laroche (see related story), the Rebels still managed to pile up a 5-2 lead against the Athens Aeros in Williamstown on Saturday, but it was all downhill from there as the Aeros scored seven consecutive goals in winning 9-6.

Karl Herbison and Ed Palmer both had three-goal nights for the visiting Aeros. Bill Dixie, Jason Dancy and Jeff Snow rounded out the attack with singles.

Lyle Sproul had two scores for the Rebels while Greg Wylie, Dan Desjardins, Denis St.Jean and Cory Maxam had a goal apiece.

On Sunday in Kemptville, the Rebels rallied from a 5-2 deficit to tie the 73's at five with 8:10 left in the game but Chris Williams' second goal of the game and an empty-netter gave Kemptville a 7-5 win.

Mike Speziale also had two markers for the 73's while Jeff Hyndman, Stephan Boucher and Kirk Tallman had singles.

John Edgerton scored twice for the Rebels and Denis St.Jean, Greg Wylie and Lyle Sproul had one tally each.

While Char-Lan lost Sunday's game in Kemptville, there was a great deal more for coach Philip Brown to be excited about than the Athens contest.

For one thing, a rash of Rebel penalties led to four Athens power play goals on Saturday. On Sunday, Char-Lan only took four minor penalties the entire game although the fourth infraction did lead to Kemptville's winning goal.

The Rebels also showed a lot more spunk on Sunday in rallying to tie the game as opposed to Saturday's game when the team basically just rolled over and died when Athens started to build a lead.

Char-Lan has a perfect opportunity to work on some things this weekend as the Rebels only game is against the struggling South Grenville Rangers at home on Sunday afternoon.

Rebel Yells: In desperate need of some bodies in light of recent injuries and departures, Char-Lan called up midget affiliate Vincent Rines for the weekend...Brett Thompson got the call in the Athens game while Mike Blanchard, who's still pondering his hockey future, played against the 73's...Goalie Trevor McMillan was called up by the Colts last week and was named the third star in Cornwall's 6-4 win over Nepean. McMillan was inserted midway through the game with Cornwall down 4-3 and kept the Raiders off the scoreboard the rest of the way.

CHAR-LAN Rebels JR "B" HOCKEY CLUB

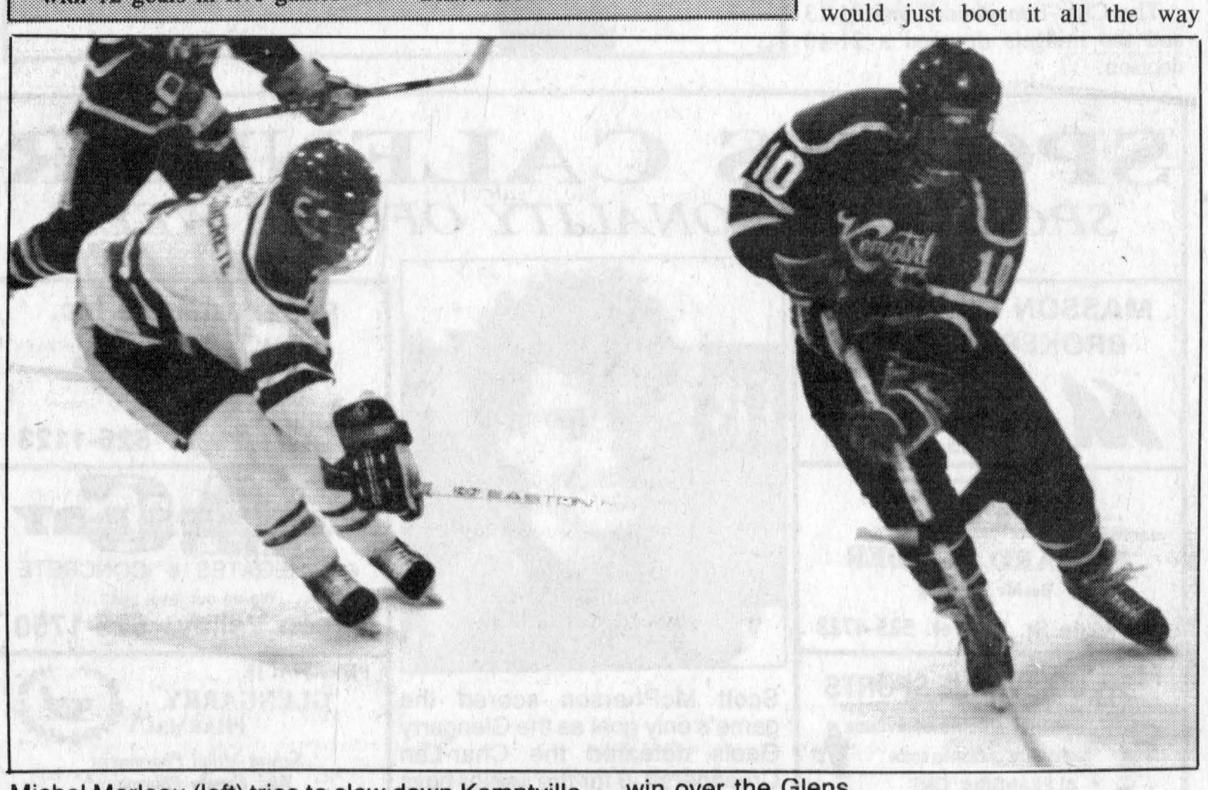

Michel Marleau (left) tries to slow down Kemptville captain Trevor Mikus during last Friday's 5-2 73's win over the Glens.

Staff photo — J.L. Lefebvre

Alexandria Glens fall to .500 as offence takes the weekend off

If you count just the first period, the Alexandria Glens had a pretty good weekend.

The Glens had a 2-0 lead after 20 minutes at home against Kemptville on Friday and were up 3-1 going into the second in Athens on Sunday, but Alexandria was gosh-awful in the final two periods in both games, losing 5-2 to the 73's and 10-3 to the Aeros.

The Glens are now 4-4 in Eastern Ontario Junior B Hockey League play.

The Glens had a 2-0 lead against Kemptville on Friday despite being outshot 16-6 in the opening 20 minutes.

The 73's then outscored Alexandria 5-0 in the final two periods while outshooting their hosts 24-6, for a shot advantage of 40-12 overall.

The Alexandria offence was as bad as those 12 lonely shots would make you think it was.

The only scoring chance of note in the last two periods was a Jeff McLean breakaway (he was stopped) while the Glens' power play continues to be just a rumor.

Dan Vajcovec, Dan Bottiglia, Trevor Mikus, Kirk Tallman and Pat Poirier scored for the 73's while Serge Bellefeuille and Randy Gebbie replied for Alexandria.

On Sunday in Athens, Alexandria took a 3-1 lead on goals by Norm Decoste, Stephan Nadeau and Jeff McLean but the Glens' offence was shut down the rest of the way as the Aeros won 10-3.

Athens capitalized on some Alexandria penalties, connecting for five power play goals in 13 man-advantage situations.

Karl Herbison had four goals for Athens, Jason Dancy and Pete Cunningham had two apiece and Scott Pollock and Ed Palmer rounded out the scoring.

Glenformation: Patrick Campeau, who injured his thumb a week ago, played on Friday but missed Sunday's game...Stephan Nadeau's goal on Sunday was his first of the season...The Alexandria power play has scored one goal in its last 26 opportunities...The Glens host Athens on Friday and travel to Westport on Sunday.

Glengarry wins first X-country trophy

Glengarry's team of 26 runners distributed in six categories collected 32 points to give the Gaels their first ever SDG high school cross-country championship last Thursday.

Although the Glengarry team, coached by Don Williamson, had no individual winners in the event, the Gaels won the overall title by being represented (and thus picking up points) in the boys and girls categories in the midget, junior and senior classes.

Key performances were turned in by Jennifer Williamson (second in midget girls), Kelly Winkiewicz (third in midget girls), Becky Howes (fourth in junior girls), Karen Hagen (second in senior girls) and Carl Winter (second in senior boys).

Glengarry, which had never won the cross-country title since the inception of the sport into SDG in 1979, finished five points ahead of La Citadelle in the team standings. North Dundas was a distant third with 17 points.

Char-Lan had far fewer numbers than the Gaels but was able to put together a championship junior boys team.

Adam Blackadder (third), Jacin Lapointe (sixth), John Racine (ninth) and Derek Abrams (12th) were the runners that led the Crusaders to the junior boys title.

Don Blackadder's team, which finished tied for sixth overall, also got a good performance from the midget girls team (three finishers in the top 12).

HAC powers to titles

Powerlifting teams from Glengarry dominated the Ontario Intermediate Powerlifting Championships in North Bay on Saturday, taking the top two spots in the men's division and also winning the women's competition.

Teams from the Highland Athletic Club in Maxville were first in each category while the Power Plus team from Alexandria took second place in the men's division.

The Highland Athletic Club men's team was made up of Eddie Lacroix, Jason Laplante, John Baxter, Maurice Besner, Rodger Chapman and Jim Nott.

Rejean Bourgon, Lee MacKinnon, Vincent Collard, Jacques Bellefeuille and David Carriere were on the Power Plus team.

The Highland women lifters, who beat out a North Bay team to take the championship, were Patricia Loranger, Heather Johns and Helena Plamondon.

The next competition for the locals comes on Dec. 5 in Kingston.



The arrival of Tania McClements from Char-Lan has helped mold the junior Gaels into a serious contender for the SDG playoffs.

Baby Gaels changing basketball attitudes

The 1992 SDG junior girls basketball season is all about conviction for the Glengarry junior Gaels.

Coach Mark Willock's team has to prove to other SDG clubs that a school that is generally known as a soccer factory can also run out a pretty good basketball team.

The Gaels have to show that a trip to Alexandria won't be a "nice to see ya and thanks for the two points" sort of trek for Cornwall schools as has often been the case in the past.

But first and foremost, the Glengarry juniors have to convince themselves.

"Individually, these players are skilled and all it takes now is for them to start to develop confidence as a team," said Willock. "I think that's starting to come with these last couple of wins."

The most recent Glengarry victory was a 44-18 decision at home to St.Lawrence last Thursday.

The Baby Gaels have now won two in a row heading into yesterday's contest at CCVS after losing the season opener to league-leading St.Joseph's.

"I think it was good to play (St.Joseph's) in our first game. It'll be a gauge for us to see how much we're improving and what our strengths and weaknesses are."

Willock, a rookie coach in SDG, isn't doing anything fancy with the club.

In practice, the team has stressed fundamentals; passing, rebounding and shooting.

"We're going to continue to do that," he said of the emphasis on the basics. "I think the fact that we've stressed rebounding has made the difference in our last couple of games."

Glengarry has also used a balanced scoring attack to push itself up to the role of playoff contender.

Three players - Julie Aube (12 points), Tania McClements (10) and Miranda Burgess (eight) - did most of the damage against St.Lawrence, meaning that enemy defences can't concentrate on one Gael shooter.

But the key to the team is on the other end of the floor, says Willock.

"The key is someone like Miranda Burgess who sets the example with excellent defence.

"I also want the girls to be more aggressive in their rebounding and Miranda, Susan (Rogers), Lianne (Major) and Shannon (Fourney) are starting to do that."

If the improvement shown in the last two games continues, it will no longer be a stretch to put the words "Glengarry," "basketball" and "winning" in the same sentence.

Other Thursday results

The St.Lawrence seniors, the overwhelming favorites to win the "AA" championship, whipped the Gaels 74-21 on Thursday.

After being held to one bucket in the first half, Saints star Shannon Burke led the charge in the final two quarters by pouring in 15 points.

Bela Kovach had 15 points for St.Lawrence.

Wendi Lawson accounted for more than half of Glengarry's points as the second-year forward scored 11.

In midget action, Meagan MacPherson throttled the Saints with a 28-point effort for the Gaels in a 50-6 Glengarry win.

Roseann Kerr and Rachel Denner each added six points.

* * *

Char-Lan was swept in a triple-header in Williamstown last Tuesday as the Crusaders hosted the La Citadelle Patriotes.

Angela Smith and Katharine MacLachlan each had eight points for the Char-Lan seniors but ESLC's Genevieve Lukenda amassed 17 in a 49-35 Patriotes win.

The Char-Lan juniors lost 31-13 and the midgets dropped a 21-10 decison.

Nine is the magic number in ADIHL

Ernie's Cement Works, Dick's Paving Stone and Brownhouse, the top three teams in the Alexandria and District Industrial Hockey League standings, used nine-goal offensive performances on Saturday to record victories over the league's lower-ranked teams.

Dick's scored five times in the second period on the way to a 9-2 win over the Legionnaires. Dick's is now undefeated in four games and maintains a one- point lead over Brownhouse and Ernie's in the standings.

Robert MacDougal and Claude Bourque each scored twice for Dick's with singles going to Junior MacDonald, Steve Lalonde, Wendel Lafave, Bugs Sauve and Dave Hanson.

Frank St.Pierre and Alain Giroux scored for the Legion.

Richard Picard scored four goals to lead Brownhouse to a 9-5 victory over Decoste Welding.

Andre Cholette popped in a hat trick for the winners while Mike Seguin and Gerry Blanchette rounded out the scoring.

Guy Poirier had three of the Decoste goals with others going to Charlie Lalonde and Danny MacKay.

In the other game, Ernie's goaltender Mario Minor kept Glengarry Windows and Doors off the scoreboard until there was 6:33 left in the game while Ernie's shooters piled up an 8-0 lead.

The final score was 9-2.

Claude Roy had a hat trick for Ernie's, Mike Lapensee and Marc Just had two goals each and Brent Farrell and Ralph Humphries had singles.

J.C. Ranger and Mario Chevrier scored for Glengarry.

Lanes bowling scores

From Oct. 17 to Oct. 24

Sunday Night Mixed League
High Single: Rachel Buss 246, Andre Lalonde 214; High Triple: Rachel Buss 672, Michael Duval 595.

Ladies Commercial League
High Single: Joanne Nadeau 293; High Triple: Margaret Lefebvre 739.

Country League
High Single: Donna Leduc 240, Romuald Richer 293; High Triple: Sharon Carriere 655, Gilbert Robinson 705.

Men's Commercial League
High Single: Mario Nadeau 356; High Triple: Alain Menard 793.

Wednesday Night Mixed League
High Single: Joanne Nadeau 276, Jean Pierre Chabot 299; High Triple: Anik Samson 693, Jean Pierre Chabot 675.

Apple Hill Bowling League
High Single: Diane Riley 296, Donat Wissell 242; High Triple: Diane Riley 708, Donat Wissell 605.

Sunday Night Ten Pin League
High Single: Lucien Roy 203; High Triple: Lucien Roy 490.

Monday Night Ten Pin League
High Single: Michel Menard 199; High Triple: Michel Menard 531.

Monkland 10 Pin League
High Single: Steve Nuttal 210; High Triple: High Triple: Don Massia 532.

Twilight
High Single: Marilyn Roy 174, Robert Nixon 161; High Triple: Marilyn Roy 476, Robert Nixon 456.

Thursday Night Mixed League
High Single: Sylvie Cuerrier 147, Roger Bourbonnais 214; High Triple: Sylvie Cuerrier 404, Eldege Leger 566.

Y.B.C 10 a.m.
High Single: Diane Lajoie 159, Scott Robinson 163; High Double: Diane Lajoie 250, Scott Robinson 311.

Y.B.C 12:30 a.m.
High Single: Angela Vanderbyl 145, Maurice Bellefeuille 232; High Double: Roy Kelley 261, Maurice Bellefeuille 373.

Y.B.C. 2:30
High Single: Maryse Samson 207, Timmy Thayer 230; High Triple: Staci-Lee Robinson 542, Timmy Thayer 523.

Y.B.C. Friday
High Single: Dawn Guindon 198, Gilbert Dorie 266; High Triple: Dawn Guindon 562, Patrick Boisvenue 666.

Y.B.C. Tuesday
High Single: Katie Libbos 131, Philippe Cadieux 232; High Double: Rachel Hamelin 257, Philippe Cadieux 430.

Golden Age Monday
High Single: Pearl Joanette 266, Rolland Menard 309; High Triple: Pearl Joanette 641, Rolland Menard 714.

Golden Age Tuesday
High Single: Ilma Legault 211, Rolland Derepentigny 257; High Triple: Carmel Roy 552, Rolland Derepentigny 584.

Golden Age Wednesday
High Single: Pearl Joanette 231, Fred Lapointe 251; High Triple: Pearl Joanette 580, Maurice Arsenault 664.

Golden Age Thursday
High Single: Pearl Joanette 222, Maurice Arsenault 281; High Triple: Aurore St. Pierre 598, Al St. Denis 635.

Tapis stays undefeated

A second period goal by Jackie Bray was all that was needed offensively as Tapis Richard defeated SunLife 1-0 in Ladies Sponge Puck League action last Wednesday.

Tapis is now 3-0 after the third week of the schedule while SunLife drops to 2-1.

Art Benton is also 2-1 after defeating the Glengarry Farmers (formerly MacMillan Insurance) 4-1.

Joan Filion, Debbie Nadon, Barb Benton and Andrea Cuthill each had a goal for Benton while Bridget was the lone marksman for the Farmers.

In a battle of winless teams, M and D Sports got by L.C. Electric 2-0 on goals by Joanne Flaro and Cindy Reilly. Sophie Seguin had the shutout.

Blanchette scores four as Champions wins first

Gerry Blanchette scored four goals on Sunday as Champions Roadhouse defeated the Glengarry Kinsmen 6-5 for their first win of the Border League hockey season.

Kevin Wilson and Roch Rozon also had goals for Champs (1-3-0).

Darcy McDonell and Kennedy MacDonald each had two goals for the Kinsmen (3-1-0) while Carter McDonald's single rounded out the scoring.

The other Sunday game saw Glen Nevis (2-2-0) whip the Rebels (2-2-0) by a score of 10-3.

Leo Seguin had five goals for the winners while five players — Findley McLeod, Stewart MacDonald, Rodney Craig, Rob Brougham and Don McRae — had one goal each.

David Murree, Marvin MacDonald and Wesley Jurchuk scored for the Rebels.

On Thursday night, Leo Seguin had a four-goal game as Glen Nevis edged Champions 8-7.

Findley McLeod, Stewart MacDonald, Randy McDonell and Rodney Craig also had goals for the winners.

Gerry Blanchette, Mario Dumont, and Garth Franklin had two goals each for Champions while Roch Rozon had a single.

TRI-COUNTY
Antique Arms Fair
(Formerly Glengarry Antique Arms Fair)
Sunday, Nov. 1
9:30 a.m. to 3 p.m.
at the
CORNWALL
CIVIC COMPLEX
100 Water St. East, Cornwall
Antique Guns, Swords, Military Items, Bought, Sold, Traded and Appraised
Modern guns, hunting and shooting supplies also available.
Admission $3 50 Ladies and children under 12 FREE
Lunch available—Everybody welcome
For more information Call 525-3840



Join the Lancaster & District
CURLING CLUB
SOCIAL EVENING AND REGISTRATION
Friday, October 30
8 p.m.
Current and prospective members are invited to register for the opening bonspiel.
CONTACT SHIRLEY PICARD
931-2776
FEE SCHEDULE
Couples $150
Men $100
Ladies $75
Daytime $50
GST + $20 building fund fee extra
Junior $15
Social $15
GST extra
44-1c





HOCKEY POOL

Top 150 Entrants

NICHOL, James	116	MC CORMICK, Nelson	102
MAC INTOSH, Scott	115	CHARBONNEAU, Jean Pierre	102
MC DONALD, Kevin	115	OWENS, Kevin	102
PILON, Tommy	113	LAJOIE, Noel	102
TAILLON, Lorne	113	POIRIER, John	101
LITTLE, Mrs. Joan	112	MC DONALD, Marty	101
ROBERTSON, Peter	112	MASSIA, Keith	101
DUVAL, Shawn	112	BENTON, Brian	101
COLLETTE, Eric	112	EMBURG, Jacqueline	101
MAC DONALD, D.D.	112	MAC MASTER, Earl	101
LAZETTE, Jeff	112	AUBRY, Pierre	101
HAY, Darrell	111	MAC DONALD, Bert	101
RICHARDSON, Fred	111	PICKEN, Susan	100
HILL, David	111	WENSINK, David	100
BLANCHETTE, Gerard	111	RATTRAY, Allan	100
MAC LEOD, J. Keith	111	SCHMEKEL, Ken	100
LEFEBVRE, Adam	110	PILON, Yvonne	100
NADEAU, Stephan	110	CARRIERE, Fern	100
LAPERRIERE, John	110	GADBOIS, Lucille	100
MC DONALD, Ray	110	LAPIERRE, Betsy	100
BEDARD, Leo	110	TUBMAN, Scott	100
ROY, Paul	110	MAC DONELL, Darcy	100
MAJOR, Andre	109	DUBEAU, Andrew	100
RITCHIE, Cecile Mrs.	109	KIMBELL, Les	99
MOFFATT, Jamie	109	LAPIERRE, Paul	99
LONGTIN, Brian	109	MC MILLAN, Ann	99
MC MILLAN, Glen	109	BOURGEOIS, Rheal	99
MARLEAU, Ghislain	108	MAC MASTER, Brenda	99
BELLEFEUILLE, Robert	108	DENNER, Rachel	99
MAC MASTER, Braelyn	108	MC CORMICK, Sean	98
BOS, Gary	108	LAUZON, Rene	98
CHARLEBOIS, Raymond	108	SEGUIN, Leo	98
MC DOUGALL, C.	108	ST. PIERRE, Louise	98
MC LEOD, Ewen	108	DELAGE, Sue	98
CAMPEAU, Camille	107	JEAUROND, Serge	98
QUESNEL, Richard Jr.	107	MURRAY, Keith	98
GAREAU, Gilles	107	MAC MASTER, Phyllis	98
PILON, Alcide	106	MAC LEOD, Murray	97
LAUZON, Michael	106	BRUNET, Denis	97
STARKAUSKAS, Robb	105	CHATELAINE, Geraldine	97
DE WIT, Eddy	105	ST. LOUIS, Maurice	97
MC LEOD, Gerald	105	MC INTYRE, Andrew	97
O'CONNELL, Wayne	105	HAY, Edwin	97
DECOSTE, Robert	105	LEPAGE, Dave	97
MC DONELL, TODD	105	MAC KAY, Danny	97
VAILLANCOURT, Normand	105	DUPELLE, Monique	97
TUBMAN, Scott	105	TUBMAN, Scott	97
BOURDON, Francois	105	ANDERSON, Scott	96
CHOLETTE, Andre	105	LAPIERRE, Wayne	96
SEGUIN, Clifford	105	MAC DONALD, Carol D.	96
STEICHE, Matthew	104	MOFFATT, Nicky	96
VAN LOON, Denny	104	CHOLETTE, Chris	96
DIRVEN, Berny	104	DESAUTELS, Yvan	96
KIPPEN, Willie	104	SCOTT, Richard E.	95
DECOSTE, Eric	104	GAREAU, Line	95
LAFAVE, Sheila B.	103	CRAIG, Arthur	95
CONSTANT, Michel F.	103	POITRAS, Jean-Guy	95
ST. PIERRE, Frank	103	DECOSTE, Brenda	95
MC PHERSON, Isabel	103	OWEN, Paul	95
MC RAE, Kevin	103	FERGUSON, Liz	95
PILON, Tammy	103	MC DONALD, Todd	95
MASSIA, Gilles	103	LAPOINTE, Gilles	94
DIOTTE, Allain	103	THOMSON, Donald W.	94
ST. LOUIS, Serge	103	LEDUC, Robert	94
MAC DONALD, Rae	103	MASSIA, Alcide	94
TERRIAH, Harold	102	LEGER, Normand	94
BELLEFEUILLE, Serge	102	ABRAMS, Derek	94
POIRIER, Guy	102	BORRIS, Remi	94
CARRIERE, Andre	102	MC LENNAN, Michael	94
LOBB, Robert	102	MAC DONALD, Kennedy	93
LEVAC, Guylain	102	LONGTIN, Richard	93
MAC MILLAN, Allen	102	MAC SWEYN, Tammy	93
REYNOLDS, Debbie	102	ROY, Donald G.	93
CAMPBELL, Carl	102	KANE, Paul	93
BOISVENUE, Andre	102	MC GILLIS, Garrett	93

Hockey Pool Co-sponsored by
Roy's — PONTIAC BUICK Cadillac GMC TRUCK CENTRE
THE PRESIDENT'S TRIPLE CROWN — YOUR TRIPLE CROWN WINNING DEALER
We treat you Royally
Green Valley, Ont. and 525-2300

SPORTS CALENDAR

SPORTS PERSONALITY OF THE WEEK



Scott McPherson scored the game's only goal as the Glengarry Gaels defeated the Char-Lan Crusaders 1-0 for the senior boys soccer championship last Friday. McPherson, a member of the junior SDG champions last season, also scored in the Gaels' semi-final win over St.Joe's.

JUNIOR B HOCKEY
Friday, Oct. 30
Athens at Alexandria (8:30)
Sunday, Nov. 1
South Grenville at Char-Lan (2:15)
Alexandria at Westport

* * *

HIGH SCHOOLS
Girls basketball
Wednesday, Oct. 28
Char-Lan at Seaway
Boys volleyball
Tuesday, Nov. 3
Tagwi, R-O at Glengarry

* * *

CHAR-LAN INDOOR SOCCER
Monday, Nov. 2
Warriors vs. F.I.S.T. (7 p.m.)
Stars vs. Nomads (8 p.m.)
Rudi's vs. U2's (9 p.m.)

MASSON INSURANCE BROKERS LIMITED
All types of Insurance For Your Needs
8 St. George St. W.
525-1836

BMR
MENARD LUMBER
Beside Bowling
296 Main St. S. Tel. 525-4723

M&D BOISVENUE SPORTS
MICHEL & DIANE BOISVENUE
COMPLETE LINE OF SPORTING GOODS
ALEXANDRIA, ONT.
55 MAIN ST. S. TEL: 525-3688

Always a great deal with a great deal of service
MAC'S MARINA
•Boat & Motor Rentals
•Boat Housing & Berth Rentals
•Complete Marina Service
South Lancaster, Ontario
MERCURY OUTBOARDS "Set The Water On Fire"
347-2788

OUELLEX
HOLDINGS INC.
CLAUDE OUELLETTE
Alexandria - 525-2132

CLUB
LOEB IGA
Main St. S. Alexandria

Ryax Armature Inc.
John Ryan, Prop.
Alternators and Starters
Wholesale and Retail
60 Main St. S. Alexandria
525-1123

GLENGARRY AGGREGATES & CONCRETE
We do our level best
Green Valley 525-1750

PHARMACIE GLENGARRY PHARMACY
Safwat Milad Pharmacist
Your Family Pharmacy
440 Main St. S. 525-3882

CHEV OLDS TITLEY
Highway 34 South, Alexandria
525-1480 or 347-2436

TELEVISIONS STEREOS TOWERS ANTENNAS ROTORS ETC
With 23 Years Experience
Ladouceur Electronic Service
(Located at Marcel TV Furniture Ltd)
(613) 525-3695

WILFRID MAJOR
Feed Service
SHUR GAIN
North Lancaster
347-3211 or 347-3919

THE PRESIDENT'S TRIPLE CROWN — YOUR TRIPLE CROWN WINNING DEALER
Roy's
PONTIAC BUICK Cadillac GMC Trucks
GREEN VALLEY, ONT. 525-2300
We treat you Royally

1892-1992 100 YEARS The Glengarry News
525-2020 347-7586

County Scoreboard

Eastern Ontario Junior B Hockey League Standings
St. Lawrence Division

	G	W	L	T	F	A	P
Kemptville	8	5	3	0	47	30	10
Winchester	8	4	4	0	43	38	8
Alexandria	8	4	4	0	34	52	8
Morrisburg	7	3	3	1	43	30	7
Char-Lan	7	3	4	0	49	48	6

Scorers (through Oct. 22)

	G	A	P
Martin Laroche, C-L	12	5	17
Dennis Dodd, Win	10	7	17
Cory Maxam, C-L	5	12	17
Serge Bellefeuille, Alex	6	8	14
Derek Brannen, Alex	2	12	14
Mike McAllister, Mor	9	4	13
Denis St. Jean, C-L	4	8	12
Rob Casselman, Mor	4	7	11
Ken Corp, Win	5	5	10
Danny Adams, Win	3	7	10
Dan Vajcovec, Kempt	2	8	10

Glens Scoring

	G	A	P
10-Serge Bellefeuille	7	9	16
4-Jeff McLean	5	6	11
20-Normand Décoste	6	4	10
18-Randy Gebbie	3	7	10
15-Martin Boisvenue	2	6	8
2-Michel Marleau	6	1	7
25-Stephan Nadeau	1	5	6
19-Patrick Campeau	1	4	5
8-Patrick Ravary	1	2	3
7-Nygel Pelletier	0	3	3
9-Luke Murray	0	2	2
14-Stephen Poirier	0	1	1

Rebels

	G	A	P
8-Cory Maxam	6	16	22
9-Denis St. Jean	6	9	15
11-John Edgerton	5	5	10
19-Greg Wylie	5	5	10
14-Terry O'Farrell	2	7	9
27-Lyle Sproul	6	2	8
20-Dan Desjardins	2	4	6
12-Shane McDonell	3	2	5
4-Chris Petry	1	4	5
5-Bob Bowles	0	5	5
18-Ian Laplante	1	1	2
23-Tom Post	0	2	2
15-Derek Ryan	0	1	1

Glengarry County Bridge Results
Alexandria Bridge Club
October 20
North-South

1. Maurice Lagroix and Dawson Pratt. 2. Yvonne Roussin and Anne Marie Viau. 3. Viviane Campbell and Serge Marccau.

East-West

1. Doris Lambert and Lorne Norman. 2. Ron Allison and Les Kimbell. 3. Dorothy Burnett and Norah Ruth.

Williamstown Bridge Club
October 21
North-South

1. Ernie and Daisy Pelley. 2. Yvonne Roussin and Anne Marie Viau. 3. Maurice Lagroix and Dawson Pratt.

1. Ethel Clarke and Isabel Larocque. 2. Grace Leroux and Norah Ruth. 3. Norm and Betty Campbell.

ADIHL Standings

	W	L	T	F	A	P
Dick's Paving	3	0	1	31	18	7
Brown House	3	1	0	33	16	6
Ernie's Cement	2	0	2	29	19	6
Glengarry W&D	1	3	0	14	24	2
Decoste Welding	1	3	0	21	30	2
Legion	0	3	1	17	38	1

SD&G Broomball League
East Division

	W	L	T	P
Zoppas Construction	5	0	0	10
Bar Cottage	4	1	0	8
Glengarry Insulation	2	2	1	5
Allan Crites	1	4	0	2
King's Whitewasing	0	4	1	1

West Division

	W	L	T	P
Guy's Radiator	3	1	1	7
Apple Hill	3	2	0	6
Monkland Kings	2	2	1	5
3MR Menard	2	3	0	4
Ingleside Lanes	0	3	2	2

Zoppas wins duel

Zoppas Construction got a hat trick by Ray Lepine and a shutout from Doug Delage to defeat Bar Cottage 3-0 in SDG Broomball League action in Maxville on Sunday.

The game was a meeting between two 4-0 teams, which means that Zoppas now sits two points ahead of Bar Cottage in the East Division

In a battle between the top two clubs in the West Division, Guy's Radaiator edged Apple Hilton 2-1.

Dan Bourgeois and Marc Derepentigny scored for Guy's while Terry Meldrum responded for the Apple Hilton.

The Monkland Kings and Glengarry Insulation tied at 2-2 as Sylvain Elie scored his second goal of the game in the third period to give Insulation the tie.

Steve Norman had both goals for the Kings.

BMR crushed Allan Crites Excavation 6-1 as Rejean Duperron had two goals.

Denis Lauzon and Mario Quenneville also scored while Eddy McDonald had three assists. Charlie Bray had the Crites goal.

Finally, Mario Dumont and Bill Pynenburg Jr. exchanged goals as King's Whitewashing and Ingleside Lanes tied 1-1.

Hearts beat Kirk Hill

The two Glengarry teams in the Cornwall Indoor Soccer League went head-to- head last Sunday with the Mini Max Hearts coming out with a 3-1 victory over Kirk Hill.

Carol MacLeod, Bonnie MacLeod and Wendi Lawson scored for the Hearts while Brenda MacMaster replied for Kirk Hill.

In men's action, Brian Cameron scored four goals to lead the Dalhousie Bombers to a come-from-behind 7-5 victory over the Mr.Sub Patriotes.

Randy Picher, Victor Denobriga and Steven Cameron also scored for the Bombers (2-0-1).

The Apple Hill Flyers lost for the first time in three games as they were shaded 3-2 by the St.Lawrence Roadrunners. Albert Bott and Malcolm MacPherson scored for Apple Hill.

Bruce Tessier had a hat trick to lead Rudi Payer Sport (3-0-0) to a 6-0 win over Frenchie's. Gareth Pye, Innes Fraser and Roy McDonell also had goals for Rudi's.

Char-Lan high school forward had four goals to lead the Town Hall Rovers to a 6-0 win over Filion Jewelers.

Iona dominates again

For the second year in a row, the team from Iona Academy dominated the Glengarry Athletics cross-country meet, held at the St.Raphaels school last Tuesday.

Iona runners, led by strong performances by the Hagen and Humphries families, took five of the six divisions and had 14 top five finsihes overall.

Iona winners were Calla Humphries (peewee girls), Michael Hagen (peewee boys), Sabine Hagen (junior girls), Walter Hagen (junior boys) and Tessa Humphries (senior girls).

Troy Stelmach of Maxville was the only non-Iona competitor to take an individual category by capturing the senior boys division.

Other schools competing were St.Andrews (six top five finishes), Williamstown (four), St.Joseph's (Alexandria) and Martintown (two)

Minor hockey

The Alexandria Glens atoms and peewees have started their first season in the Upper Canada Minor Hockey League on a losing note as both clubs dropped home games on Sunday.

The atoms lost 5-2 to Smiths Falls despite goals by Eric Nielsen and Joel Quesnel while the atoms were blanked 3-0 by South Grenville.

Rudi's defeats Stars

Rudi Payer Sport got a small measure of revenge on the team that defeated them for the 1991-92 Char-Lan Indoor Soccer League title on Monday in Williamstown by recording a 3-0 victory over the Glengarry Stars in pre- season action.

Junior Blanchette recorded the shutout for Rudi's while Bruce Tessier, Bruce Mitton and Innes Fraser scored the goals.

In other exhibition action, Char-Lan's Kirk Wallace scored three goals as the U2's tied Cornwall F.I.S.T. 3-3.

The expansion Avonmore Warriors lost their first game as the SDG Nomads took a 2-1 decision.

STOP AND SEE THE 1993 ski-doo® MODELS

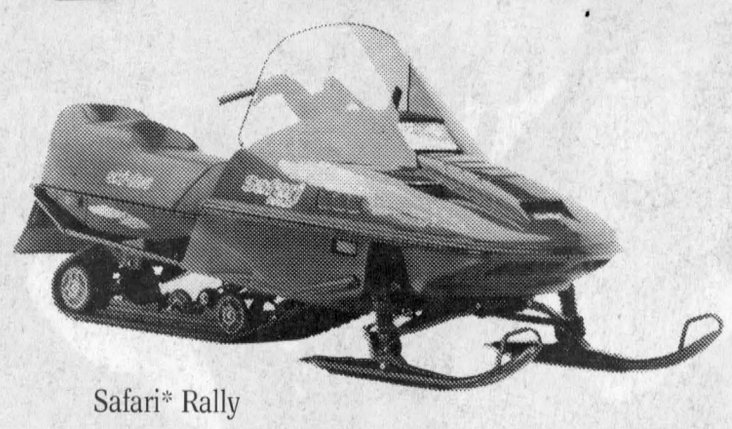

Safari* Rally

The new Safari* Rally brings your family up to speed all winter long. A reliable 497 cc fan-cooled Rotax® twin delivers the power. Proven Transverse-A independent front suspension smooths out the trail. All with no sticker shock!

PRE SEASON SPECIALS ON ALL IN STOCK MODELS

NON CURRENT
NEW 1992 FORMULA MX
Long Track, Reverse
M.S.L. $6,899.00 Only $5,495

USED
1990 SAFARI 377
Electric, Excellent Condition, Cover
Only $2,750

BOMBARDIER ski-doo®
FLEXING NEW MUSCLE
at
SHEPHERD MOTORS LTD.
83 Main St. N. - 525-1402
Alexandria
43-1c

KRYSTAL'S COSTUME SHOP
Costumes for all occasions

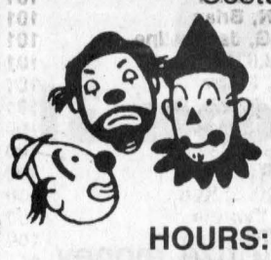

RESERVE NOW FOR BEST SELECTION!
We have added many new costumes for adults and children. Come in and see our wide selection.
20% OFF
HOURS:
Mon. to Sat. 9:00 to 9:00
Sunday 10:00 a.m. to 2:00 p.m.
200 BALMORAL — CORNWALL 938-0609
(In front of train station)
(Formerly Alexandria Costume Shop)
42-3c

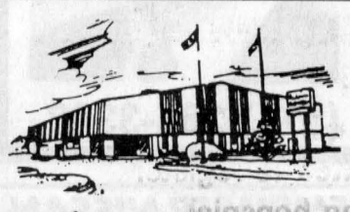

Glengarry Sports Palace
ICE PROGRAM
WEDNESDAY, OCT. 28
3-5 p.m. — FREE Public Skating
THURSDAY, OCT. 29
10-11:20 am & 1-2 pm - Moms & Tots
FRIDAY, OCT. 30
8:30 p.m. Glens vs Athens
SUNDAY, NOV. 1
7:15 p.m. Public Skating
WEDNESDAY, NOV. 4
3 p.m. — FREE Public Skating
Macdonald Blvd., Alexandria
44-1c

Marlin Travel
Count on us!
JOIN THE HOLIDAY CLUB
* No Fee To Join
* Combine Points
* Valuable Gifts
43-3c

You can lose a lot more than your licence drinking and driving.

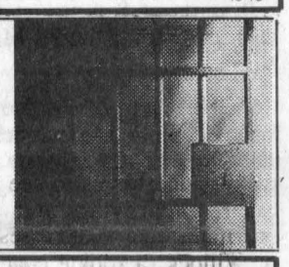

Ministry of the Attorney General Ontario

EXTRA EXTRA!

Dalkeith Market '92

We would like to say thank you to the people of Dalkeith and the surrounding areas for the warm welcome we have received ever since we arrived in this wonderful little village.

We especially want to thank Gérard and Yvette Goulet for all their help in making our dream come true. We are happy and proud to be in Dalkeith. We hope to serve the community as well as the Goulet Family has for so many years.

Our new business hours are from 8:00 a.m. to 8:00 p.m. Monday through Saturday.

Our butchers, Linda Ranger and Kerrie McMeekin, will be there to serve you each night until 6:00, except Thursday, when one of them will be there until 8:00. If you cannot get to the store by 6:00, please call during the day. We will be happy to prepare your order and it will be waiting for you when you arrive. Our number is 874-2884.

Dalkeith Market is founded on excellent quality meat at reasonable prices and we will carry on this tradition.

We want to remind everyone that we have the meat cutting, wrapping (in the Goulet tradition), freezing service for your own meat; full Postal Services; a dry-cleaning service and the Lotos. The new hours apply to all of these services.

Come do your shopping in the warm, friendly atmosphere of Dalkeith Market. We look forward to meeting you.

Hope to see you soon!

The Blythe Family

COLUMBIA



* UNDER NEW MANAGEMENT *
Grand Opening
Saturday, October 31, 1992
FREE COFFEE & DONUTS
Your chance to win a free CAR WASH & WAX (valued at $35)
CAR WASH SPECIAL
Exterior and interior
15.95
Robert Blais — Tel. 525-3693
173 MAIN ST. N., ALEXANDRIA
(Across from White Rock Motel)
HOURS: Mon.-Fri., 8-5:30 Sat. 8-3
COLUMBIA Des gens de service!
0% interest for 12 months on
1993 SNOWBLOWERS
*15% down on approved credit
44-1c
R & R SPORTS SALES
173 Main St. N., Alexandria (across from White Rock Motel)
525-3693



CNIB volunteers recognized

Canadian Institute for the Blind (CNIB) volunteer Jean MacLennan (left) was honored for 30 years of service at an Appreciation Night in Alexandria last Wednesday night (Oct. 21). MacLennan, a Dalkeith resident, received a gift from Volunteer Services Co-ordinator Marilyn McGale. Other volunteers recognized, but not shown, are Inez MacGillis, Imelda McDonald, Alexandra McHugh and Vivian Seguin, all of Alexandria; Danielle Brouillet of Cornwall; and Audrey McIntosh of Apple Hill. The CNIB hopes to make the dinner an annual event to honor advisory board members, captains and canvassers for the annual door-to-door campaign and direct service. The names of several other volunteers who are to be recognized but who were not at the dinner have not yet been released. Diners were treated to pipe music by Pipe Major J.T. MacKenzie.

Staff photo — Lesley Cadham

39ers booked for trip to Ottawa

Glen Norman
by Audry Cober
525-1266



Saturday, Nov. 7, the 39-ers are booked for a bus trip to Ottawa, to watch a play performed by seniors. They will be meeting at the Curling Club in Alexandria and will board the bus to Ottawa. On return they will stop at a restaurant in Hawkesbury.

There are several seats available and the cost return is $20, which will include the program also. Anyone wishing further information please call Muriel Moore at 347-2306.

All the proceeds from the trip will go to the Heart and Stroke Foundation of Ontario.

* * *

The tea and bazaar which was held last Saturday at Dalhousie Round Church was a great success. It was gratifying to see so many people from the different areas.

* * *

The South Lancaster Presbyterian Church was filled to capacity last Sunday, October 25. Everyone enjoyed the hymn sing and the various solos and duet that were sung.

* * *

The Davidson Moore Lodge was honored by a visit from Bishop LaRocque, who gave a special blessing to Rosemary Jardin Sunday afternoon.

Highland society to host 'Strike up the Fiddle' concert

The annual St. Andrew's Concert, "Buailibh Fidhle — Strike up the Fiddle," sponsored by the Glengarry Highland Society, will take place November 6.

It starts at 8 p.m., at Glengarry District High School, Main Street North, Alexandria.

The first part of the program will feature the Glengarry Gaelic Choir, the Glengarry Strathspey and Reel Society, the MacCulloch Dancers, the Seanachies with special guests Ken McKenzie and Gilles Losier, and a children's choir.

The second half of the program will feature a Glengarry kitchen of the last century, with the neighbors dropping in for a ceilidh, which is Gaelic for a visit.

The choir will perform a luadh, or fulling bee, to a traditional waulking song, soloists Fiona Fraser and Gerry Tibbals will join the choir to sing well-known Gaelic songs once so popular in the area, with the violinists joining in.

Allan MacPhail, founder of the Strathspey and Reel Society, accompanied by his daughter Alanna Morris, will be violin soloist, and the Seanachies and special guests will round out the program.

Tickets for the concert are available at the Talk of the Town, Main Street, Lancaster, MacDonald's Cleaners and Paddy's, Alexandria, Danskin's Scottish Gift Shop, Maxville, and from members of the Highland Society and the Gaelic Choir.

Further information may be obtained by calling Anne or Kenneth McKenna at (613) 874-2861.

New members for Hall

Four new area residents have joined the Glengarry Sports Hall of Fame board of directors.

Peggy Lafave, Campbell MacGillivray, Soni Sandilands and Pierre Aubry now sit on the board of directors of the Hall, to replace former members Ron MacDonell, Garry Smith, Jim Hill and the late Angus H. McDonell.

The new directors were appointed at the board's annual meeting on Wednesday, Oct. 14.

Continuing on the board are Archibald MacDonell, president, Murray MacQueen, vice-chairman, Bill Campbell, secretary, Donald E. MacMaster, Duncan Macdonell, Cameron McDonald and Walter Blaney, all directors.

The board will appoint the new executive at its next meeting on Nov. 18.

NEW HOURS
Beginning November 2
Monday to Friday - 7:30 a.m. to 5 p.m.
Saturday - 8 a.m. to noon
SPÉCIALITÉS
E.R. CAMPEAU
Building Material and Paint
Open: Mon. to Fri. 8 a.m. - 5:30 p.m.; Sat. 8 a.m. - 2 p.m
1115 St. Patrice, Dalhousie Stn., Que.
VISA 347-3436 or 1-800-363-5148

Claude Major

Cameras Are Fun, Carry One
Complete Line of MINOLTA CAMERAS AND EQUIPMENT
PROPHOTO LAB 1 HR.
QUALITY PHOTO FINISHING EVERY TIME
HOURS: Mon.-Wed. 9-6; Thurs. & Fri. 9-9; Sat. 9-5
YOUR MINOLTA HEADQUARTERS
421 Main St. S., Alexandria (across from IGA) 525-4952

Michel Menard D.D.
Denturist
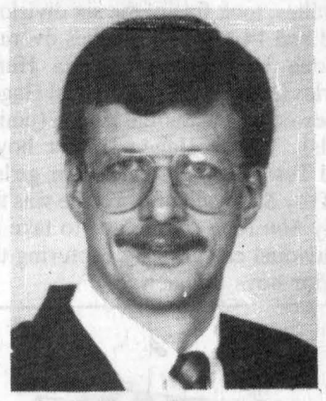
• Immediate Appointments
• Dental Repair
• Complete Partial and Soft Plates at "Smiling" Prices
19-tf
50 Ste Catherine, St. Polycarpe, Que. (514) 265-3332

SHOP & COMPARE
These Fine Imports
Toyota Camry, Honda Accord, Nissan Stanza or Mazda 626
To
1992 Eagle 2000 GTX
by Mitsubishi Motors
ALL YOU HAVE TO DO IS DRIVE ONE!

5.9% financing OR
Starting From $13,226
See Larry Hagen For Details
Jeep Eagle CORNWALL JEEP EAGLE
353 Pitt St. *Freight, P.D.I. & Lic. Extra Rebate Assigned To Dealer 938-0934


REMEMBER NISSAN
Is Built For the Human Race
So Drive On Over To Grant Nissan And See For Yourself Why The 93's Are So Great
1993 NISSAN HUSTLER
• 134 HP, 2.4L Eng.
• Power Steering
• Chrome wheels
• AM/FM Cass.
• P235/75 Tires
• Tachometer
• Sliding Rear Window and More...

Starting at $15,870
1993 ALTIMA
• 150 HP, 16 Valave, DOHC Engine
• Driver's side air bag
• Tachometer
• AM/FM Cassette
• Cruise Control (A-4 & M-5)
• Tilt Wheel
• Dual Power Mirrors (Black)
• Child Anchor & Child - Proof Door Locks

Starting at $16,490
NO NONSENSE WARRANTY
3 Year/80,000 Km. bumper protection and 6 Year/100,000 Km. Powertrain with NO DEDUCTIBLE and Roadside Assistance. All Included.
*Freight, P.D.I., Taxes Extra.
Satisfaction Nissan Committment GRANT NISSAN RSP
700 Rosemount Ave. 933-7555

ALEXANDRIA OPTIMIST CLUB
BINGO
Saturday, October 31
1 p.m. to 5 p.m.
$3,650.00 total prize money
at the Glengarry Sports Palace
Macdonald Blvd., Alexandria
ENTRY FEE: $20
THANK YOU/MERCI

Alexandria Optimist Club would like to thank Yvan Mercier, owner of the Canadian Tire Store in Alexandria for his generosity in donating 200 pumpkins to help the Optimist fundraiser which was held at the Canadian Tire Store.
Also, thank you, to everyone who made generous contributions to the Optimist Club for the pumpkins.
All proceeds from the fundraiser will go towards the organized activities for our youth.
FRIEND OF YOUTH

IES COMMUNICATIONS
* CELLULAR
* 2-WAY * C.B.
FINAL FEW DAYS
CELLULAR PHONES From $199
Offer expires Sat., Oct. 31
MIDLAND LAND MOBILE RADIO LMR
Sales and Service
500 Twelfth St., West
Cornwall
930-2165
CANTEL APPROVED AGENT

Good Value Farm Insurance

Jean Paul St Pierre
When it comes to farm insurance, good value means:
• working with friendly, knowledgeable people
• personalized farm estate planning
• prompt claims settlement
• competitive rates
Good value also means having your policies backed by a company you can trust – The Co-operators. We've built our reputation by working with Canadian farmers to meet their insurance needs for over 40 years. That's just one of the reasons why we're Canada's leading multi-line insurance company with more than 350 offices nationwide. Call The Co-operators for farm insurance.
Good Value From People You Can Trust
the co-operators
Insurance/Financial Services
Cornwall - 932-2842
Moose Creek - 538-2252

Centre de santé communautaire de l'Estrie CSCE
Services de Santé
•Physique •Mentale
•Communautaire
HEURES D'OUVERTURES
ALEXANDRIA
Lundi: 1 h p.m. - 5 h p.m. 6 h p.m. - 8 h 30 p.m.
Mardi: 1 h p.m. - 5 h p.m.
Mercredi: Fermé
Jeudi: 1 h p.m. - 5 h p.m.
Vendredi: 1 h p.m. - 4 h p.m.
CORNWALL
Lundi: 9 h a.m. - 8 h p.m.
Mardi au Vendredi: 8 h 30 a.m. - 4 h 30 p.m.
Pour Rendez-Vous
Cornwall 937-2683
Alexandria 525-5544
280 Blvd. Industriel
(Derrière le Palais des Sports)

Hungry? We've got just the formula!

The Double Full Meal Deal is the best hunger remedy around. Here's what you get:
• A juicy, full-flavoured Homestyle Double Burger
• Crisp, regular fries
• An ice-cold 16 oz. soft drink
• A delicious 5 oz. Dairy Queen Sundae
Drop in to Dairy Queen soon. And treat yourself right.
THE DOUBLE FULL MEAL DEAL $3.99
ON SALE NOW. LIMITED TIME ONLY!
OFFER AVAILABLE AT PARTICIPATING BRAZIER STORES
® Registered Trade Mark, Trade Marks Office (Ottawa, Canada), American Dairy Queen Corp., Dairy Queen Canada Inc. Registered User.
Dairy Queen brazier We treat you right!®
THE ALEXANDRIA DAIRY QUEEN STORE, MAIN ST., ALEXANDRIA
1307 PITT ST. CORNWALL

News spiel works the kinks out — or back in

The Glengarry News hosted its 100th anniversary invitational bonspiel at the Alexandria Curling Club on Saturday, attracting 24 teams — and lots of stiff muscles — for the town's first major bonspiel of the year.

The Centennial bonspiel — one of the events *The News* is holding throughout 1992 in recognition of its 100th year in business — was a fun event; teams had to enter rinks which had two curlers and two non-curlers.

After the dust, or ice chips, cleared the Glengarry Golf Club and Champions Roadhouse tied for first place. The golf club team, however, was awarded first after total points were factored in.

The team was skipped by Dougal MacGillivray, third was Germaine Lalonde, second was Stuart Nixon and lead was Hazel Barker. Champions was skipped by Allan Rattray, Andre Major was third, Mike MacDonald was second and Richard Willard was lead.

Winning the one game high was Carnation, skipped by Janice MacLennan. Her third was Mary Nixon, second was Peter Kolada and fourth was Robbie Starkauskas. Runners-up for the one-game high was Tom Pritchard's rink, representing his graphics company Artcetera. Lisa Chapman was third, James Joyce second and Terry Sweitzer, lead.

A dinner was served in the evening, prepared by Lise Seguin and her kitchen staff.

A dance held later in the evening was punctuated by the World Series game on TV, and the gathering celebrated the Blue Jays winning the Series and a fine spiel, all at the same time.

Prizes consisted of kangaroo shirts, sweat shirts, tee shirts and caps with *The Glengarry News* 100th anniversary logo emblazoned on them.

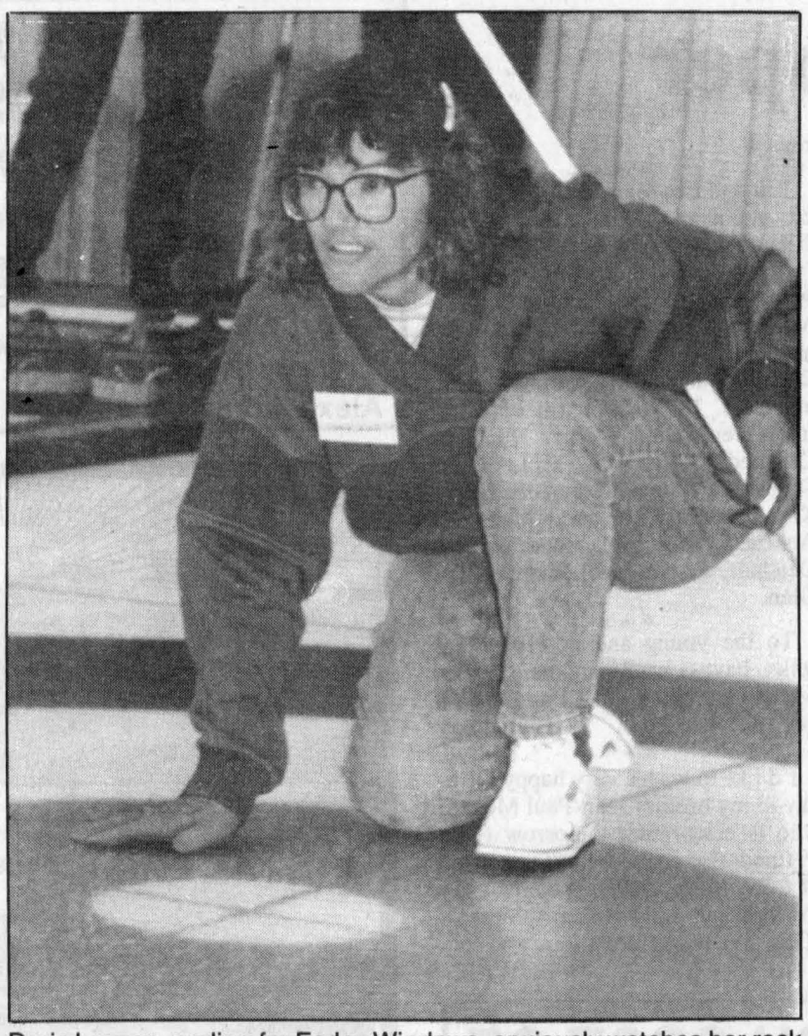

Doris Lauzon, curling for Farley Windows, anxiously watches her rock slide down the ice at *The Glengarry News* Centennial bonspiel Saturday.

FALL CLEANUP

time to get your carpets & upholstery spruced up with

STEAM POWER CLEAN

Commercial and Residential
Carpet and Upholstery Cleaning

3-Cushion Couch & Chair ..... only $60

Industrial Truck Units for Power—No Shampoo
No Sticky Residue — **FREE DEODORIZING**
We do cars, trucks & boats

4 rooms only $79 Residential Only Finished Basement Excluded



Also Available—Dupont Teflon Carpet Protection
SATISFACTION GUARANTEED

Call Collect
43-4c
Steve Cousens 538-2213 Moose Creek

1992

FINAL CLEAR OUT



Civic Si Hatchback — Accord EX-R Sedan

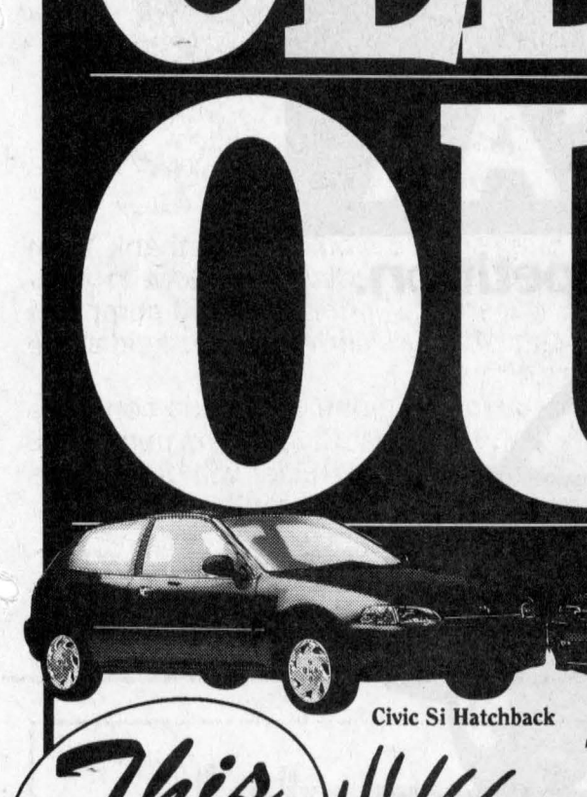

This is it! All remaining 1992 Hondas are priced to clear. With final clear out prices like this... these cars will disappear fast. Don't wait, visit our dealership today.

5 YEARS WARRANTY 100,000 KM

HONDA

Alexandria Honda
439 Main St. South
Alexandria
Tel: 525-4900 1-800-267-2333

3 DAY CARPET SELLOUT

Thurs., Oct. 29 to Sat., Oct. 31

Special Sale Hours: Thurs. and Fri., 8 a.m. to 9 p.m.; Sat. 9 a.m. to 5 p.m.

Free delivery Available During This Event

$400,000.00

Of Brand Name Flooring

REDUCED TO CLEAR NOW!!!

Over 100 Rolls of Carpet

by Armstrong, Peerless, Coronet, Domco

Prices Slashed Drastically

Eg:

"PREMIERE COLLECTION"
Carpeting
Level loop in 10 shades
Reg. $10.95 sq. yd.
ONLY 4.75 sq. yd.

CARPET ROLL ENDS...$AVE-$AVE-$AVE

DESCRIPTION	COLOR	SIZE	REG.	SALE	NOW
Deville (Saxony)	Honey Beige	12'x12'6"	$516.00	$357.00	$250
Maui (Textured loop)	Kiwi Grey	12'x15'6"	$352.00	$248.00	$175
Beautiful (Saxony)	Apricot	12'x13'6"	$498.00	$353.00	$225
Hastings (Plush)	Wedgewood Blue	12'x10'11"	$390.00	$275.00	$195
Deville (Saxony)	Smoke Grey	12'x14'	$570.00	$396.00	$285
Arpege (Cut & Loop)	Moss Pink	12'x17'6"	$696.00	$487.00	$348
Silver Sage (Plush)	Sage Green	12'x14'	$494.00	$346.00	$249
Doral (Velour)	Glowing Coals	12'x13'6"	$540.00	$378.00	$275
Celeste (Saxony)	Shrimp	12'x10'	$396.00	$278.00	$190
Grand Series (Frieze)	Cassonade	12'x16'	$345.00	$240.00	$150
Night Song (Saxony)	Beige Malte	12'x9'3"	$320.00	$225.00	$145
Berberkan (Textured Loop)	Costa Mesa	12'x12'	$250.00	$175.00	$125
La Haina (Cut Pile)	Sandpiper	12'x16'	$345.00	$240.00	$150
Night Song (Saxony)	Sweet Blue	12'x9'	$315.00	$220.00	$140

HUNDREDS MORE TO CHOOSE FROM

CUSHION VINYL FLOORING
by Armstrong, Congoleum, Domco
From 6.75 sq. yd.

PEEL N' STICK Pure Vinyl Tiles
12" x 12"
Reg. $1.45 ea. **ONLY 67¢ ea**

AREA RUGS
75 to choose from
Reg. from $138.00 **Now From $69**

CERAMIC TILES
For Walls and Floors
From 95¢ sq. ft.

FREE DRAW
You Could Win **$500.00*** Of Carpeting or Vinyl Flooring
From our current stock
Fill out a coupon
No Purchase Necessary
*Based on retail price

COFFEE AND DONUTS
By
Le Village Donuts

FREE CARPET MATS
27" x 18"
One per Customer

Manufacturer's sales reps from Armstrong, Peerless, Cornet and Domco will be on hand to help you with your flooring needs.

THE MATCO GUARANTEE:
We Will NOT Be Undersold On Any Merchandise
DURING THIS SPECIAL 3-DAY EVENT
Expert Installation by Qualified Installers Available

MATCO

MATCO FLOOR & WALL LTD.
1924 Pitt St. (At Tollgate Rd.) **Cornwall** **937-0528**

Over 1,000 enjoy harvest supper



Glen Robertson
By Colette Sauvé
Tel. 874-2076

Laurette Ouimet accompanied by her twin sister, Fleurette Renaud of Ottawa motored down to Georgetown and visited for a week with Laurette's daughter and son-in-law, Louise and Anthony Sherren and their three children.

* * *

A warm welcome to my sister Rejeanne and brother-in-law, Walter Maheu and daughter Lynne who moved to Alexandria last week. They had been residing in Chapleau, Ont. the past few years.

* * *

Get well wishes to Clifford Beauclair who got out of the Reddy Memorial Hospital in Montreal last Sunday. Glad to see you home.

* * *

About 1,000 people enjoyed a very delicious turkey supper with all the trimmings last Sunday. This was the 30th annual Harvest Supper in St. Martin of Tours parish. Gaetanne Piette of the Glen won the basket of cheer and Cody Cleroux of Lancaster was the lucky recipient of $50.

Montée d'elle

Since Oct. 1, la Montée d'elle is offering free courses in French for women every Thursday night at the Centre Culturel in Alexandria at 8 p.m. Please phone one week ahead of time at 525-5338.

Topic on Nov. 5 will be how to make a budget. On Nov. 12 — Self-esteem — you can develop it. Part II. On Nov. 19 — I have a problem — Who will solve it? On Nov. 26 — How to establish healthy relations with other people?

* * *

Maurice and Lise Ménard returned home from a very enjoyable 18 days overseas trip where they visited Rome, the Holy Land, the Old Jaffa, Caesarea, Haifa, Tiberias, Sea of Galilee, Mount of Beatitudes, Kfar Cana, Nazareth, Jerusalem, Mount of Olives, the Western Wall, the church of Ascension, Jordan River, Israel's Parliament and Museums, the Dead Sea, Bethlehem, Jericho and Massada. They spent two days in Athens, Greece where they visited the Acropolis, the typical Greek tavernas, the Plakas folkloric shows with dances and bouzouki music and ended their nice trip on a very pleasant four day cruise with Epirotiki Cruise Line on the Mediterranean Sea where they visited seven islands — Mykanos, Santorini, Heraklion, Rhodes, Lindos, Kusadasi, Patmos and a short visit at Turkey. They had a wonderful time and we wish them a warm welcome back with us.

Optimist Halloween Party

Kids are invited to a Halloween party this coming Saturday, Oct. 31 at the Social Centre from 1 to 3 p.m.

Stories, Games and Songs

The library is featuring a storyteller for French speaking children from three to six years of age on November 5 from 3:30 to 4:30 p.m. at the social centre.

Parents, please phone the librarian, Jim Finlayson at 874-2250 on Tuesday evenings or Thursday afternoon to register the children. Stories, games, songs and other activities will be on the agenda for one hour.

Many kids applauded and participated with French Canadian folk singer, Michel Paiement who was the guest singer at the Social Centre last week.

A very good show, indeed which was enjoyed by everyone including myself.

* * *

Lill and Jim MacDonald entertained members of their family and friends this past week.

They were daughter Heather and Nick Mastronardi and grandson Michael and friend, daughter Joan and Earl Chapman and grandchildren, Donna, Jean Marie and Jimmy, Mr. and Mrs. P. Mastronardi of Montreal, Peggy and Werner Hunat of Chomedy, Mrs. G. McLeod of Dunvegan, Katie Flanagan of Lasalle, Kay Peachey of Verdun, Angus and Annette Lyman, Viola Hope, Antonia Oetelaar, Isabel MacLennan of the Glen.

* * *

To the young and not so young folks, have a happy and safe Halloween! God bless you all and have a good week.

* * *

I'd like to wish a very happy birthday to my brother Jean-Paul Menard who is celebrating tomorrow (Oct. 29) and also to Laurette Ouimet on Oct. 29. Happy wedding anniversary to Fern and Lilly Rozon tomorrow (Oct. 29). Congratulations.

Bishop LaRocque visits Glen Nevis parish recently

North Lancaster
By Bernadette Campeau
347-2572

Voting day for the referendum has come and gone and now we sit back and examine what happens. Let us hope that Canada will be an improved country at least as far as unity goes.

* * *

The following is a report on Bishop LaRocque's visit to Glen Nevis parish given me by Diane Roy to whom I'm grateful.

Last weekend from October 24 to 26, his Excellency Mgr. Eugene LaRocque visited the bilingual parish of St. Margaret of Scotland in Glen Nevis.

On Saturday, accompanied by our pastor Father David Ostler, the bishop called in at the sick and several families in the North Lancaster and Glen Nevis area and nearby concessions. Parishioners warmly welcomed him at both the Saturday and Sunday masses. Bishop LaRocque was most impressed with the songs and music remarkably rendered by the choir which sings with the same devotion and sincerity in English, French, Latin and sometimes Gaelic.

The children's liturgy is very popular at St. Margaret's and the sight of all the small children taking part is a living sign of hope and continuous faith in this small but active Christian community according to a jubilant Bishop LaRocque.

During the course of the three days Bishop LaRocque also met individual councils such as the pastoral, finance and maintenance committees. An informal lunch reunited several high school, college and university students on Sunday. The youth of the parish discussed with the bishop their future concerns and anxieties. A friendly pot luck supper at the rectory had members of the various councils and their spouses on Sunday evening followed by an interesting meeting with the pastoral council.

On Monday, his excellency met the pupils and teachers of Ecole Ste-Thérèse, concluding his three day visit in the parish. Father David Ostler, the parishioners, students and teachers feel honored by and grateful for the bishop's visit and wish Mgr. LaRocque success in all his endeavors.

* * *

Happy birthday to Bruce Chisholm on Oct. 28, Alain Beaupré on the 29. Happy anniversary to Guy and Joanne Quesnel on the 28th, Jean-Paul and Ann Vachon also on the 28th, Michael and Cathy Cooney on the 29th. Best wishes to you all.

* * *

Have a safe and happy Halloween.



40th ANNIVERSARY

Emile and Gaetane Paquette celebrated 40 years of marriage on Oct. 10. Their sons Andre and Robert and families were reunited for the occasion. They are André, Anne-Marie, Maxime, Miryam and Jonathan; Robert, Liette and Isabelle. With love, we pray that God will bless them as He has in the past.

44-1p

IT'S CHEAPER TO RENT THAN TO BUY
WE RENT ALMOST EVERYTHING
— Rent the proper tools. —
Call us for more information
ROBERT'S
RENTAL • SALES • SERVICE
325 Main St. S.
Alexandria
525-2807

BEAT THE HIGH COST OF WINTER HEATING



See Our Propane, Natural Gas and Woodburning Stoves
When you've looked at all the others.
Pacific ENERGY
CAMERON'S POOLS FIREPLACES KITCHENS
331 Pitt St.
Cornwall
938-9442
42-4c

SUNWORKS
Renewable Energy Centre
1-613-632-0456
1466 Hwy 34, Hawkesbury, Ont.
ENVIRONMENTALLY FRIENDLY
Wood Pellet Stoves

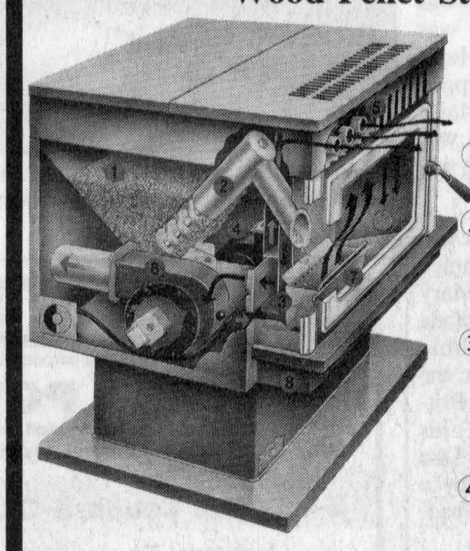

MAJOR COMPONENTS OF ENVIROFIRE

1. Hopper – Can hold up to 55 lbs of fuel.
2. Auger – A machine-crafted auger to provide the combustion area with a controlled amount of pellets.
3. Combustion Air – Fresh air enters the stove from the rear and is directed to the base of the grate to give the fire a constant supply of oxygen.
4. Combustion Fan – Forced air is not only directed across the face of the glass to keep the viewing area clear, but sent around the firebox, heated, then pushed out through the Heat Exchanger Tubes. 5
6. Exhaust Fan – The remaining exhaust gases, which were not expended in the initial burning process, are forced out the rear of the stove. Emissions are less than 1 gram per hour!
7. Burn Pot – The burn pot holds the pellets and allows interaction with the combustion air for the highest possible burning efficiency.
8. Ash Pan – An easily removable ash pan allows the leftover ash to be quickly thrown out without any unsightly mess.

ENVIROFIRE
44-1c
INSTALLATION AVAILABLE
613-632-0456 613-874-2283

YOUR LOCAL CHEVROLET • GEO • OLDSMOBILE DEALERS BRING YOU
'93 CHEVY CAVALIER
CANADA'S BEST SELLING CAR
Is Really Doing A Number On The Competition.

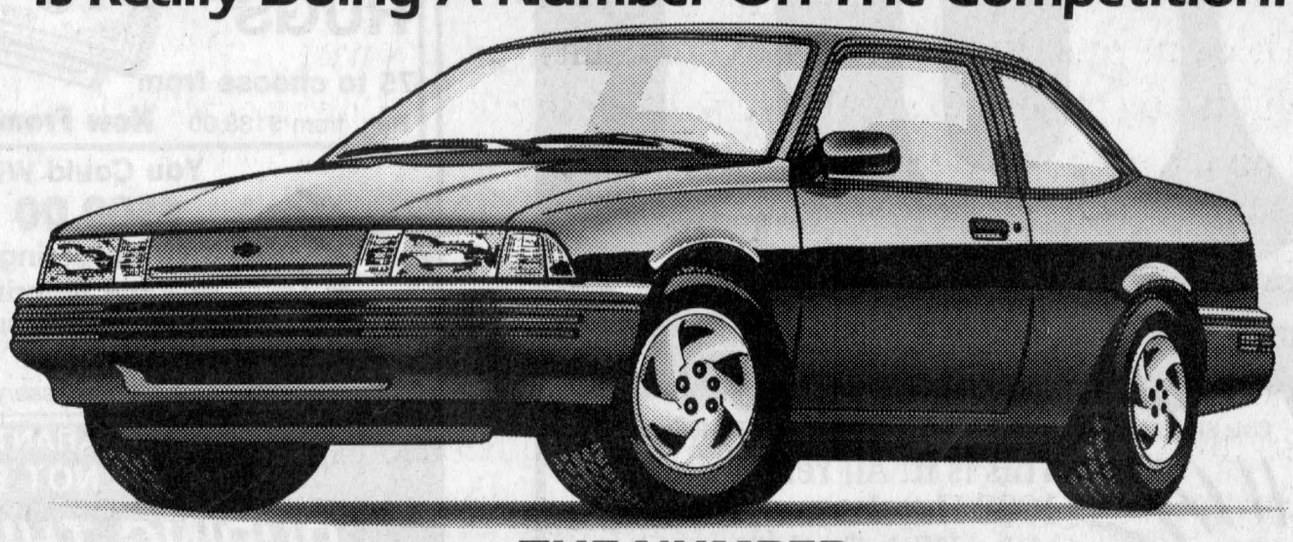

THE NUMBER
1993 Cavalier VL Coupe $9,998* Plus $750 Cash Back or ask about the Air Conditioning Bonus**
And A Number Of Other Reasons Chevy Cavalier Is Number One
Canada's lowest priced car with standard anti-lock brakes • 2.2 litre fuel injected engine • Daytime running lights • Rack and Pinion steering • Power door locks • Reclining front bucket seats • Stainless steel exhaust • Front console with armrest • GM TOTAL™ Warranty – 3 yrs/60,000 km no deductible.
Roadside ASSISTANCE
INTRODUCING 24 HR ROADSIDE ASSISTANCE
Standard on every 1993 Chevrolet.
Professional help is only a phone call away.†
24 hours a day, 365 days a year.
It All Adds Up To A Number Of Reasons To Order One Today At Your Local Chevrolet • Geo • Oldsmobile Dealer.
CHEVROLET • GEO • OLDSMOBILE
*1993 Manufacturer's suggested retail price for Chevy Cavalier equipped as described. Feight, licence, insurance, GST and other applicable taxes not included. Dealer order may be necessary. Dealer may sell for less. See Dealer for details. **These offers may not be combined or used in combination with any other offer except the College Graduate Program. Offer applies to 1993 new, unused, or demonstrator models purchased from dealer inventory. Offer valid for a limited time starting October 15, 1992 while quantities last and applies to retail deliveries only. GST is included in the cash back offer. (Air Conditioning bonus offer applies only when tinted windows are ordered as an extra option at a cost of $125.00.) See Dealer for complete details. † Certain charges may apply. See your participating dealer for details.
Geo CHEVROLET OLDSMOBILE GM

ROZON INSURANCE AGENCY INC.
EFFECTIVE THE FALL OF 1992 MANY GOLD CARDS WILL WITHDRAW OR REDUCE THEIR OUT OF PROVINCE EMERGENCY MEDICAL INSURANCE COVERAGE TO CARDHOLDERS
Please call us for more information on Out of the Country Medical Insurance
Tel: (613) 347-7600
Fax: 613-347-7593
37-tf

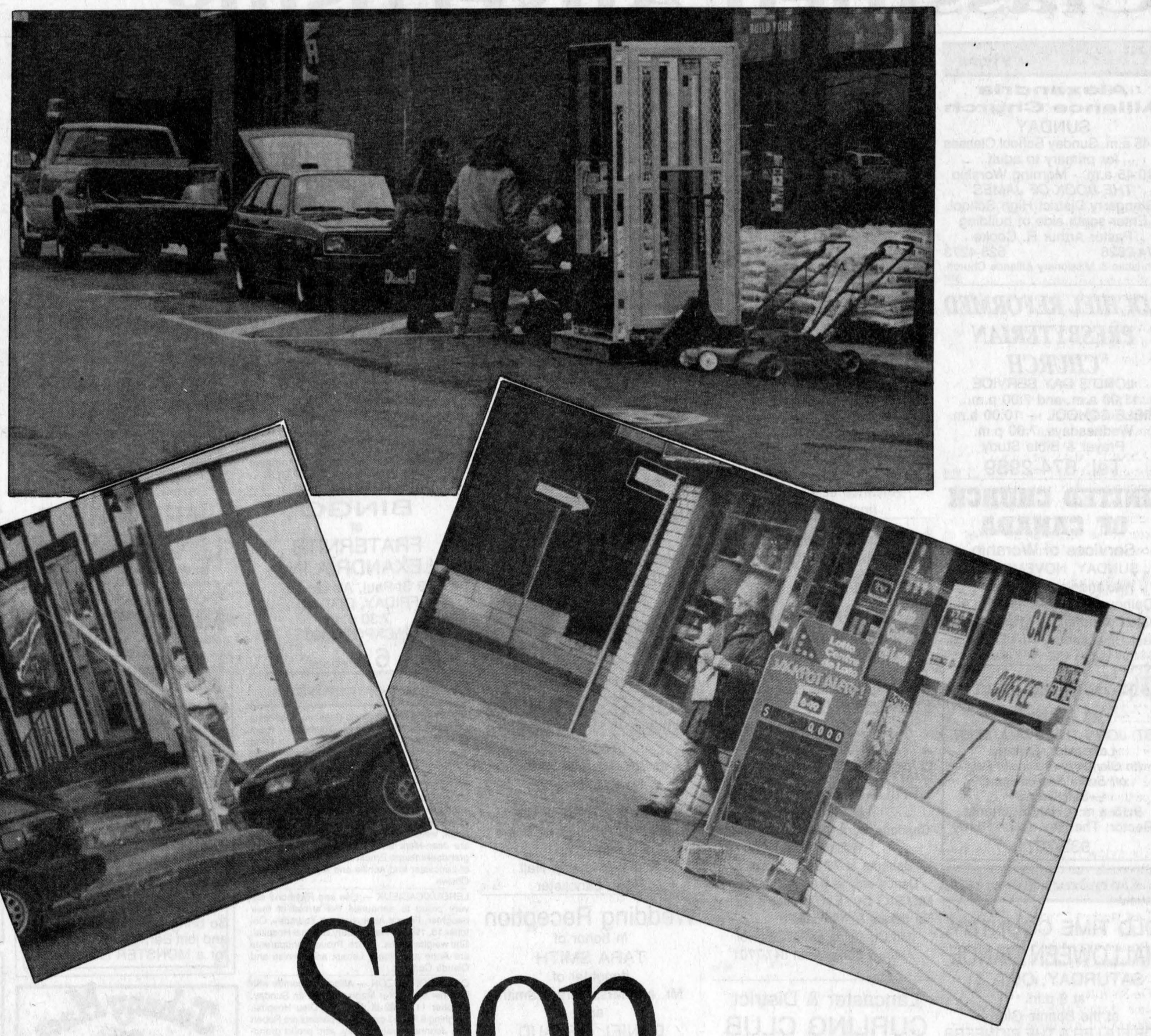

Shop 'Til They Drop.

Who do you turn to to help support your local activities?

Your broomball tournament, lob ball team, minor hockey team, fair or snowmobile rally?

Who buys sweaters, provides prizes and trophies? Who provides space to display your posters and sponsors advertising to promote your organizations?

Who buys your draw tickets, goes to your dances and fund-raising suppers?

Those in your local businesses community, that's who.

But if you choose to spend every shopping dollar on the other side of the border, your local merchant may no longer be able to provide the kind of support he or she has given you and your organizations in the past.

Cross border shopping is more than just finding bargains elsewhere. Taken to excess, it can harm our community. It can cost jobs, dry up local taxes, hurt our children's education and threaten our health care system.

So think about. They were there when you needed them.

But they might not be if we keep up the exodus of our shopping dollars.

Shop Canada First

This message sponsored by
The Glengarry News
The S.D.&G and Cornwall Border Zone Advisory Committee
and the
Ontario Ministry of Industry, Trade and Technology

Classified Advertising

Church Services

Alexandria Alliance Church
SUNDAY
9:45 a.m. Sunday School Classes for primary to adult
10:45 a.m. - Morning Worship
"THE BOOK OF JAMES"
Glengarry District High School
Enter south side of building
Pastor Arthur R. Cooke
674-2826 528-4273
Christian & Missionary Alliance Church
30-tf

LOCHIEL REFORMED PRESBYTERIAN CHURCH
LORD'S DAY SERVICE
11:00 a.m. and 7:00 p.m.
BIBLE SCHOOL — 10:00 a.m.
Wednesdays, 7:00 p.m.
Prayer & Bible Study
Tel: 874-2989 21-tf

UNITED CHURCH OF CANADA
Services of Worship
SUNDAY, NOVEMBER 1
Alexandria — 9:30 a.m.
Dalhousie Mills — 11:15 a.m.
Glen Sandfield — 10:00 a.m.
East Hawkesbury — 11:15 a.m.
44-1c

The Anglican Church of Canada
ST. JOHN THE EVANGELIST
Lancaster, Ontario
(In Glengarry Provincial Park off South Service Road)
—SUNDAYS—
9:15 a.m. - Holy Eucharist
Rector: The Rev. Dean Purdy
932-7071 21-tf

Coming Events

OLD TIME COUNTRY
HALLOWEEN DANCE
SATURDAY, OCT. 31
at 9 p.m.
at the Bonnie Glen
BOB FULLER & THE PIONEERS
Bringing back the fiddle/steel country sound of the 50's
Prizes for best costumes
Admission $6
For further info call (514) 748-7251
44-1p

ST. ANDREW'S CONCERT
FRIDAY, NOVEMBER 6th
8 p.m.
Glengarry District High School
Sponsored by
The Glengarry Highland Society
Admission: $6.00
Children under 12 free
Tickets available from:
Danskin's, Maxville; Paddy's, Alexandria; MacDonald's Cleaners, Alexandria and members of the Highland Society.
44-2c

BONNIE GLEN
525-3078 525-2646
SATURDAY, OCTOBER 31
THE GREAT FIDDLE & STEEL Country Music of the 50's with Bob Fuller and The Pioneers. Feature entertainers at Montreal's Blue Angel for 27 years. Featuring Little Jeanney Arsenault. Special guests, prizes and fun.
SATURDAY, NOVEMBER 7
Dalkeith Optimist Club charter night
SATURDAY, NOVEMBER 14
Our fall supper and dance. Supper 5:45 p.m.; dance 9 p.m. with The Vagabonds.
Local artists and dancing begins at 5 p.m.
DON'T BE DISAPPOINTED
Book your Christmas Party Now at the Bonnie Glen or Hall of Your Choice
For further information, refer to ads in Classified Pages. 44-1c

Coming Events

THE St. Lawrence Valley Agricultural Society (Williamstown Fair) will be holding its annual dinner at St. Mary's Centre, Williamstown on Thursday, Oct. 29. Guest speaker will be local historian David Anderson. $15 a person. For tickets please call Joan P. MacDonald, secretary, 347-2217 or any board member. 43-2c

THE United Church Women are holding a soup luncheon November 5, from 11-2 at Alexandria Curling Club. Admission $4. Craft, bake and white elephant tables. 43-3c

MARTINTOWN COMMUNITY CENTRE
Banquet hall available for rental
Tel. 528-4235 or 347-2411 6-tf

EUROPEAN NIGHT
SATURDAY, NOV. 14th
8:30 p.m.
Maxville & District Sports Complex
EDELWEISS BAND & ENTERTAINMENT
Advance tickets $16.00 (includes buffet) 44-1p

St. Andrew's United Church
Martintown, Ontario
TARTAN TEA & BAZAAR
SATURDAY, OCTOBER 31
1:30 p.m. - 3:30 p.m.
Featuring Traditional Scottish Fare
Bake Tables; Craft Tables & More
Sponsored by the U.C.W. 43-2c

GLENGARRY-PRESCOTT AYRSHIRE CLUB'S
BANQUET & AWARDS
FRIDAY, OCTOBER 30
at 7:15 p.m.
Charlottenburgh Recreation Centre
Williamstown
Banquet at 7:15 - $15/person
Dance only at 9:30 - $3/person
MUSIC by 'EXIT' (Bob & Ducky)
For tickets & info. call:
Ian Cumming at 347-2949 or
Andrew Sangster at 347-7701
44-1c

Lancaster & District CURLING CLUB
welcomes you to the
LANCASTER CURLING CLUB
for a
SOCIAL EVENING
FRIDAY, OCTOBER 30
at 8 p.m.
for the opening of the '92-'93 Curling Season
Everyone Welcome
REFRESHMENTS 43-2c

APPLE HILL COMMUNITY CENTRE
Reserve now for weddings, receptions, social & family gatherings. Capacity 150
Air Conditioned
Call 527-1185
Box 59, Apple Hill, Ont 38-40-tfc

Centre Culturel "Les trois p'tits points..."
BINGO
EVERY SUNDAY/CHAQUE DIMANCHE
7:30 p.m./19h30
at the
SPORTS PALACE/
au PALAIS DES SPORTS
Alexandria
Admission: $20
Bingo Pad inc./Bloc de cartes inc.
1 Earlybird/Arrive tôt - $1.00
20 Reg. Games/Parties reg. ($50)
2 Specials/Spéciales - $200
1 Jackpot/Gros Lot - $1,000
1 Bonanza - 70%
1 Mystery/Mystère - 70%
Profits pour le Centre Culturel 43-2c

Coming Events

EUCHRE, St. Raphael's Parish Centre, Sunday, November 1st, 8 p.m. Good prizes and lunch. All are welcome. $2.50 each. 44-1p

BAZAAR, Smithsfield Hall, Lancaster, Friday, Oct. 30, 7-9 p.m., Saturday, Oct. 31, 10 a.m.-4 p.m. Sponsored by Community Protestant Church. Free admission. Beautiful gifts by local crafters. Refreshments available at reasonable prices. Bake table Saturday. 44-1c

NOTICE: Change of time — Kirk Hill UCW will hold their tea and bazaar on Saturday, October 31 from 12 to 3. 44-1p

CHARLOTTENBURGH RECREATION CENTRE
BINGO
Every Tuesday
at 7:30 p.m.
Good Hall Rental Dates Available
347-2411 44-1c

STEPHEN AND IAN
invite friends & neighbours to celebrate their parents
NEIL & SYLVIA FRASER
25th
WEDDING ANNIVERSARY
FRIDAY, OCTOBER 30
9 p.m. to 1 a.m.
St. Bernardin
Glen Silverson Band
Lunch served Everyone welcome
43-2p

GLEN NEVIS PARISH
TURKEY BINGO
SUNDAY, NOVEMBER 8
8:00 p.m.
at Ste. Therese School
North Lancaster
CRAFT & BAKE SALE
FRIDAY, DECEMBER 4
10 a.m. - 3 p.m.
at the Township Hall
North Lancaster 44-1c

Wedding Reception
in honor of
TARA SMITH
daughter of
Mr. and Mrs. Gerard Smith
and
DANIEL RENAUD
son of
Mr. and Mrs. Roland Renaud
SATURDAY, OCTOBER 31
from 9 to 1
at the
Caledonia Community Centre
in St. Bernardin 43-2p

GLENGARRY SPORTS PALACE
Tel. 525-3600
BINGO
THURSDAY, OCTOBER 29
7:30 p.m.
Played on Paper Cards
Admission $10
10 games at $50
7 games at $100
1 game at $600
1 BONANZA 50/50
3 SPECIALS 50/50
Proceeds to ADMHA 44-1c

GLEN ROBERTSON SOCIAL CENTRE
525-3283 874-2081
BINGO
SATURDAY, NOVEMBER 14
from 1:00 p.m.
$2,600 in prizes
CLUB 65
SUPPER & DANCE
SAT., NOVEMBER 28
Excellent Banquet Hall Facilities for weddings, mixed parties, social gatherings, etc.
Good dates still available for weddings, stags, etc.
44-tf

Coming Events

EUCHRE at Laggan Public School on Thursday, November 5, at 8 p.m. Everyone welcome. 44-1c

RUMMAGE sale, final days, $ a bag, Wednesday afternoon, 1:30-4:30 and Saturday morning, 9-12 noon. During month of October sales start Wednesday, Oct. 28, United Church basement, Kincardine St., Alexandria. 44-1c

ALEXANDRIA Optimist Bingo, $3,650 total prize money, Saturday, Oct. 31, Sports Palace, upstairs, MacDonald Blvd., Alexandria, Ont., from 1 p.m. to 5 p.m. Entry fee: $20. 44-1c

DOLLAR a bag sale continues, Alexandria United Church basement, November: Wednesday afternoons 1:30-4:30, Saturday mornings, 9 to 12 noon. Plenty of bargains. 44-4c

JUNIOR Farmers Halloween dance, McCrimmon Hall, Saturday, October 31, 7 p.m.-9 p.m. with costume, $1, without costume, $2. Prizes and lunch. 44-1p

LIGHTHEARTED LUNCHEON
WEDNESDAY, NOV. 4th
12 noon to 1 p.m.
at
THE GEORGIAN HOUSE 1858
Sponsored by the Education Committee
HEART & STROKE FOUNDATION
EVERYONE WELCOME 44-1c

BINGO
at
FRATERNITE ALEXANDRIA INC.
49 St-Paul, Alexandria
FRIDAY, OCT. 30
7:30 p.m.
JACKPOT $600
in 6 numbers 44-1c

Announcements

HAPPY 25th anniversary to Roger and Catherine Defreitas last Wednesday, October 21. From your children Debbie and Brenda. 44-1p

Births

MICHAUD — Josée and Mathieu are proud to announce the safe arrival of their sister Marie-Eve. She was born at Hotel Dieu Hospital in Cornwall, weighing 7 lbs. 6½-ozs. Proud parents are Jean-Marc and Murielle (Dubeau). Proud grandparents are Ernest and Réjeanne Dubeau of Lancaster and Achille and Anita Michaud of Ottawa.

LEROUX/CADIEUX — Lise and Raymond are very proud to announce the arrival of their daughter, France Abby, born on Thursday, October 15, 1992 at Hawkesbury General Hospital. She weighed 6 lbs. 13 ozs. Proud grandparents are Anne and Roger Leroux and Denise and Claude Cadieux.

O'CONNOR-ROZON — Allison welcomes with love her little sister Madison, born on Sunday, October 11, 1992 at the Hotel Dieu Hospital, weighing 6 lbs. 13 ozs. Proud parents are Robert and Joanne, Green Valley, and proud grandparents are Morris and Inez O'Connor, Green Valley and Aurel and Annette Rozon, Alexandria.

Courses

ECOLE de Conduite Alexandria-Hawkesbury Driving School Enrg., full defensive courses and individual lessons. For information and appointment call 632-3683. 31-tf

VIOLIN LESSONS
Instructions in
CELTIC MUSIC FOR BEGINNERS & NOVICES
TUESDAYS & THURSDAYS
7:30 to 9:30 p.m.
at
Glengarry District High School
COMMENCING
NOVEMBER 3rd and 5th
7 to 9 p.m.
Music Room 222
FEE FOR SEASON:
Adults $35 — Students $25
For information call
DON MacPHEE at 525-1763
Sponsored by Glengarry Strathspey & Reel
44-1c

IF YOU 'RE READING THIS, YOU KNOW
ADVERTISING
SOLD
CAN WORK FOR YOU

Coming Events

"LEFEBVRE" Family Reunion
SATURDAY, NOVEMBER 14th
(8:00 p.m.)
St-Bernardin, Ontario Reception Hall
WELCOME ALL
R.S.V.P. Before November 1st — SYLVAIN (819) 281-0807
43-2p

WARM-UP for WINTER
DANCE
Celtic Music by *ANTRIM*
SATURDAY, NOVEMBER 7th
9 p.m. to 1 a.m.
Lorry Greenberg Community Centre
363 Lorry Greenberg Dr. at Conroy
Tickets: $8.00 (includes lunch)
To reserve call Ottawa 733-9473 or 737-3546
Sponsored by The Glengarry Club of Ottawa 43-3c

NOTICE OF ANNUAL MEETING
Glengarry Club of Ottawa Inc.
SUNDAY, NOVEMBER 22nd
2:00 p.m.
at the Royal Canadian Naval Association
150 Middle Street, Victoria Island, Ottawa, Ontario
44-1c

Maxville & District Sports Complex
Osie F. Villeneuve Arena
Maxville 527-5659
SATURDAY, OCTOBER 31st
HALLOWEEN PUMPKIN FESTIVAL — 10 am. - 4 p.m.
PUBLIC SKATING — SATURDAYS — 7—8:30 p.m.
Public skating passes will be available at the Sports Complex between 9 a.m. and 5 p.m., Monday to Friday.
PLANNING FUTURE EVENTS?
Weddings • Mixed Parties • Family Reunions • Meetings • Get-Togethers
Fully licensed facility *Age of maturity cards requested*
Give us a call — good dates still available! 44-1c

Entertainment

KING GEORGE HOTEL
Maxville
FRIDAY & SATURDAY
OCTOBER 30 & 31
MIKE McANNANY
* * *
THURSDAY, OCTOBER 29
EUCHRE NIGHT
Everyone Welcome 44-1c

Frenchie's Place
THE "HAPPENING" PLACE
MONDAY — Euchre Night
TUESDAY — Mini Pool Tournament (Open Pool Table)
WEDNESDAY — Recession Day 11 a.m. 'till 6 p.m. Dart Night 7 p.m. to 9 p.m.
THURSDAY Eve. — We proudly feature
SATURDAY (matinee) BARRY YOUNG
FRIDAY & SATURDAY — Live bands or disc jockey
SUNDAY — Bid Day 2 p.m. 'till 6 p.m. Singing Machine 8 p.m. 'till close
You will not rest in peace at
FRENCHIE'S
SATURDAY, OCT. 31
9 p.m. till 1 a.m. — $50 CASH PRIZE for best costume, DOOR PRIZES
Music by HIGHWAY DRIFTERS
You've got friends at....
FRENCHIE'S PLACE
25 Main St. N., Alexandria 525-3510
44-1c

BERRIGAN'S TAVERN
Main St., Lancaster 347-3434
FRIDAY, OCTOBER 30
PUMPKIN CARVING CONTEST
Starts at 8 p.m. (bring a pumpkin)
HALLOWE'EN PARTY
SATURDAY, OCT. 31st
Music by D.J. — Prizes
So bring your favorite GHOUL and join Berrigan's FANG Club for a MONSTER GOOD TIME

Johnny Mac's TAVERN
Martintown, Ont. 528-4233
ENTERTAINMENT
SATURDAY, OCTOBER 31
HALLOWEEN PARTY
Cash Prizes for Best Costumes
featuring
THE LAST CALL
with Ray Elderbroom
9 p.m. - 1 a.m.
SUNDAY, NOV. 1
THE LAST CALL
with Ray Elderbroom
COMING SAT., NOV. 7
ARM WRESTLING TOURNAMENT
Wednesday is
WING NIGHT 15¢ ea
NO TAKE OUT! 44-1c

Entertainment

BOB'S HOTEL
Dalhousie Station, Québec
FRIDAY, OCTOBER 30
Music by
SANITARIUM
METALLICA COVER BAND
Everyone Welcome
ID required 44-1p

ED'S PLACE
North Lancaster
347-7363
HALLOWE'EN PARTY
SATURDAY, OCT. 31
9 p.m.
Prizes for best costume
Music by SKYLARK
"WING NIGHT"
EVERY THURSDAY
WINGS — 20¢ ea.
Hall available for free. Perfect for stags, weddings and banquets 43-tf

ATLANTIC HOTEL
At The Station
Alexandria

FRIDAY, OCTOBER 30
JOHNNY BRUNET
and
The New Country Ramblers
SATURDAY, OCT. 31
ZING D.J.
FRIDAY & SATURDAY
NOVEMBER 6 & 7
BRANDY & PORT
Watch Your Favorite Sport On Our
GIANT TV 44-1c

Champions ROADHOUSE (THE ORIGINAL)
FRIDAY, OCT. 30
JAKE AT WORK
SATURDAY, OCT. 31
Our 4th Annual
HALLOWE'EN COSTUME PARTY
WITH
JAKE AT WORK
MEGA-CASH PRIZES
103 Main St., North, Alexandria
525-2128 44-1c

There's always something Brewin' up in The Classifieds

THE GLENGARRY NEWS

CLASSIFIED
Only $4.20
(20 words)
2nd week 50¢ less
RATES

General Classified—$4.20 for 20 words, plus 15¢ for each additional word.

Births, Found, Graduations, Weddings, Anniversaries (50th and over) will be accepted free, with picture.

Classified Display—46¢ per agate line. We reserve the right to place all advertising under the appropriate classifications.

Box Numbers—$12.00 per week (includes Box #), c/o The Glengarry News, Box 10, Alexandria, Ontario K0C 1A0.

Deadline for advertising is 3 p.m., Monday
ALL ADS MUST BE PAID FOR IN ADVANCE
Call 525-2020 or 347-7586 — Fax: 525-3824
Office Hours: Mon. to Fri. 9 a.m. to 5 p.m.

Cards Of Thanks

POIRIER — The family of the late Auxilia Poirier wish to express their thanks to all relatives, friends and neighbors for expressions of sympathy, masses, cards and food sent to the house. These kindnesses will always be remembered.
—Poirier family. 44-1p

WE wish to thank everyone who came to our 25th anniversary party on Sat., Oct. 17 and helped in any way to make it such a happy celebration. Special thanks goes to chairman Alton Blair; and to all who gave such splendid entertainment throughout the program; P/M Ed Bush and his three pipe bands; the Gaelic Choir, the Kemp family, the Strathspey and Reel Society, and Colin MacLellan.
—The Executive of the Glengarry School of Piping and Drumming. 44-1p

OSBORNE — Our sincere appreciation and thank you to our family, relatives, friends and neighbors for your attendance in celebrating our 25th wedding anniversary. Everyone's good wishes, cards, gifts and our happy time together will be within us forever.
—Diane and Charlie. 44-1p

ST. JOHN — I wish to extend my sincere thanks to my family, relatives, friends and neighbors for the beautiful flowers, get well cards, visits and phone calls received while I was a patient at Ottawa General Hospital. I also want to thank those who visited with me and phoned after I returned home. Your thoughtfulness will always be remembered.
—Eva St. John. 44-1p

In Memoriam

MacKAY-SAUCIER — In loving memory of Granny who passed away Oct. 30, 1984.
She walks with us down quiet paths
And speaks to us the same
For the magic power of memory
Gives her back to us again.
—Remembered with love by grandson and children, Jerry, Kevin and Kim LeGallais. 44-1p

LOBB — Oct. 26, 1984.
Dear Dad:
Memories are treasures,
No one can steal.
Death is a heartache,
No one can heal.
It happened so suddenly,
And you were gone.
But we will remember,
No matter how long.
If you could have spoken,
Before you died.
These are the words,
You would have replied.
I love you all,
To the very last.
Weep not for me,
But courage I'll take.
And love one another,
Like I have loved you.
—Sadly missed by daughter Thérèse. 44-1p

LEFEBVRE, Pierre — In loving memory of a dear son who passed away on October 25, 1983.
Nine years have passed, dear son,
Since you were called away;
How well do we remember
That sad and weary day,
You suffered much, you murmured not,
We watched you day by day;
We cried and prayed that your dear life
Would not be taken away.
—Sadly missed and always remembered by Mom and Dad, Jacques Jr. and Diane. 44-1p

SCHAREINA, Lawrence — In loving memory of a dear son and brother who passed away Oct. 22, 1988.
In a quiet country graveyard
Where the gentle breezes blow
Lies the one we love so dearly
Whom we lost four years ago.
Your resting place we visit,
And put flowers there with care
While no one knows the heartache
When we turn and leave you there.
With broken heart we whisper low,
God bless you Lawrence, we love you so.
—Sadly missed by Mom, Dad and brother Lothar. 44-1p

Articles For Sale

SKIERS SAVE $$
THE SKI EXCHANGE
(514) 486-2849
Call Collect
Delivery Available 43-4p

ANTIFREEZE
For Gas or Diesel Engines
4.99 4 litre jug
A.S.P.
431 Main St., South
Alexandria
525-3620 42-3c

HOUSE KITS
REVISED PRICE LIST FOR HOUSE KITS
JANUARY 1991
PRICES FIRM UNTIL JUNE 1st, 1991
#201, 26×36, 2 bedrooms ... $11,500
#202, 26×42, 3 bedrooms ... $12,815
#203, 26×42, 3 bedrooms ... $15,125
#204, 26×42, 3 bedrooms ... $16,495
#205, 26×50, 3 bedrooms ... $14,990
#206, 28×60, 2 bedrooms, garage $21,225
#207, 30×60, 3 bedrooms, garage $22,420
#208, 32×58, 5 bedrooms, 2 floors, garage ... $35,500
#209, 24×30, garage kit 2 doors $ 5,460
#210, 26×44, split, 2 bedrooms $15,250
#211, 30×60, 2 bedrooms, garage $19,700
#212A 35-4 × 35, 2 bedrooms . $19,795
NOTE: 2×6 framing, 6" and 8" insulation, vinyl siding, gyproc, windows and doors, etc. For further information please call:
(514) 264-5533 or 5370
D.N. Racine Inc.
Athelstan, P.Q. J0S 1A0 6-tf

Articles For Sale

CENTRE Liquidation Commercial and Industrial Sale, 17 Ste. Catherine, St. Polycarpe, metal shelves, small island, cabinet, filing cabinet, desk, stacking chairs, locker, safe, conveyor, counters and sinks (stainless); also tables and cake fridges. Tel. 1-514-265-3270. Open from 9 a.m. to 6 p.m., Saturday, 9 a.m. to 4 p.m. 47-tf

L and M Guns Reg'd. Firearms bought, sold traded and repaired. Top quality outdoor cold weather clothing, footwear. Your Browning Dealer for United Counties, R.R. #1, Tyotown Road, between Boundary and Purcell Roads, 931-2010. 24-tf

FOR sale: Refrigerators, stove, a/washers, dryers, all with warranty. Call 525-4520. 36-tf

2 Coke coolers with sliding doors; freezer with 3 sliding doors; folding tables, 8 ft. long with chairs; 60 gallon hot water tank; new and used water coolers. Tel. 524-2561. 42-3p

WASHER and dryer, wringer washer, 4 1/2 cu. ft. freezer, fridge, dishwasher, 12-gauge gun, 22 rifle. Tel. 525-1738. 43-2p

PRIVATE 2-way communication radio "Telefunken," 6 channel, $350; 1980 Chevette, $250; "Sharp" copier, $500; reel to reel, $150. Tel. 874-2832. 44-2p

SKLAR Peppler 9 piece dining room set, $3,000; oak desk, $400; Roccoco antique 8 piece settee set, $7,000. All in mint condition. Call 525-1297. 44-2p

BASEBOARD heaters, two 66", two 59", one 48", $15 each; 2 thermostats, $5 each or all for $75. Tel. 347-1399. 44-1p

WOODSTOVE, Conestoga, sealtight; also medium size quilts. Tel. 525-3664. 44-1p

BATTERY operated motorcycle for sale, age 2 and up; lady's skates, size 6, like new. Tel. 525-3156. 44-2p

FURNACE Newmac combination electric and wood, forced air, very good condition, $500. Tel. 347-3543. 44-2c

COMMERCIAL filing cabinet, 4 drawers, $100; washers and dryers, Hotpoint heavy duty, $225 for set. Call 525-3633. 44-2p

GIFTS! GIFTS! GIFTS!
Bette Bouquets
CHRISTMAS SALE!
Bears, Dolls, Baskets,
etc., etc.
End of Lochiel St. West
OPEN DAILY 43-2p

CASSELMAN PLYWOOD
HOME HARDWARE
BUILDING CENTRE
Super Specials
on hardwood
floors, ceramic
tiles, doors, etc.
We now have cut glass
and plexiglass
All your building needs
764-2876

ARTICLES FOR SALE
30" Frigidaire electric range
2-seater sofa (loveseat)
Chrome kitchen set w/4 chairs
& chrome rocker (all like new)
Coffee and end table
CAN BE SEEN IN DAYLIGHT ONLY AT
LALONDE PRONTO
117 Main South, Alexandria
525-1424
All reasonable offers considered 44-tf

Quaker State MOTOR OIL
10/W-30 in bulk
We refill your container
Only 1.49 litre
A.S.P.
431 MAIN ST., SOUTH
ALEXANDRIA 525-3620 33-tf

WHITE PINE LUMBER

Specializing in
MOULDINGS, FLOORING, DOORS
RR #1, Alexandria, Ont. K0C 1A0
(613) 525-3040
KEN ALEXANDER

Fairfield House
is pleased to offer
FINE QUALITY, LIMITED EDITION
PRINTS OF DOGS, HUNTING and SPORTING SCENES
by British Sporting and Wildlife Artists:
Rodger McPhail, John Trickett, Mick Cawston & Richard Robjent
Edition sizes are limited to 850 and under. For free brochure, write or call
FAIRFIELD HOUSE—Box 896, Cornwall, Ont. K6H 5T7
Tel: (613) 931-3469—Fax: (613) 931-3098 44-2c

Articles For Sale

TOTAL liquidation! Bargains at low prices! We pay GST on $250 or more purchasing. Aspenite 7/16: $9.45, 5/8: $11.45, Plywood 3/8: $9.95, 5/8: $15.99, oak flooring: 69¢, select: $1.09, Prevarnished: $1.89, Ceiling tile 2x4: $1.89, Panelling: $4.97, Ceramic tile 8x8: 49¢, 12x12: $1.19, steel door: $49.95, with frame: $79.90, solid door: $19.95, Pre-assembled door: $29.95, Colonial: $16.97, Shingle Manoir 20 yrs.: $4.99, Felt 15 lbs.: $7.99, 95 lbs., black, green, white: $5.47, Blue styrofoam 1": $4.79, 2": $9.54, White 4x8 7/8": $3.59, 2": $7.99, Spruce 2x4x8: $1.09, 2x6x8: $1.59, 2x4x12: $1.80, 2x6x12: $2.75, 2x8x12: $3.95, 2x10x12: $5.50. Treated lumber to liquidate 1x6x5: 75¢, 1x6x6: 88¢, 2x4x8: $1.70, 2x6x8: $2.46, 4x4x8: $3.69, 4x4x12: $5.13, 6x6x8: $9.39, 6x6x12: $18.42. Cash only. Lachute 514-562-8501. 43-2c

DARK room equipment, Metz flash 45CT5. Call after 7 p.m., 525-2515. 43-2p

DISCOVER the difference! Educational toys, books and games, ideal for ages birth to adult. Order right from your home. Satisfaction guaranteed. For a catalogue and a $2 certificate for use on your first order please mail $2 to Discovery Toys, RR1, Williamstown, Ont. K0C 2J0. 43-2p

BRIDE'S love bowls — salad bowls, cereal bowls, soup bowls. Choose a set in her colors at the Apple Hill Pottery — south and west of Apple Hill. Tel. 528-4329. 44-1c

SOFA with chair, floral pattern, 1 year old, $1,200. Tel. 525-3668. 44-1p

SEARS airtight wood stove with fan, 29" high, 18" deep, 26" wide, 2 glass doors, very good condition. Tel. 525-4192. 44-1p

BEAVER coat, size 8-10, $800; navy leather jacket, size 10, $75; grey suede jacket, size 10, $50. Tel. 347-3503. 44-3p

MILEY two-horse trailer — good floor — separate tack compartment, $1,600. Tel. 528-4912. 44-1p

NINTENDO — like new, must sell, $75; colonial loveseat, gold/brown floral pattern, $75. Tel. 678-2258. 44-1p

1975 23-foot power trailer, kitchen gas range, Coleman space heater, electric hot water tank. Tel. 931-1969. 44-1p

BOLAN snowblower, 11 h.p., 33" auger; 2 rocking chairs; boxstove, desk (office). Tel. 525-1081. 44-1p

WOODEN sulkey, western saddle, 8" Delta drill press, used three times, wooden high chair. Tel. 874-2590. 44-2p

JOHN Deere electric snowblower, almost new. Tel. 525-3419. 44-1c

NEARLY new dishwasher, stove, car seat, change table, washer, dryer, stroller, wood stove, double work horse harness, snowblower, snowmobile, motocross bike. Tel. 874-2449. 44-2p

ARMY
SURPLUS
Clothing, Footwear, Sleeping Bags,
Tents, etc. of all kinds...
GENUINE MILITARY QUALITY
CLOSED SUNDAY & MONDAY
Please Call First
525-ARMY (525-2769) 35-tf

Vehicles For Sale

SEGUIN AUTO SALES
Dalhousie Mills
• *Used Cars & Trucks*
• *Buy - Sell - Trade*
347-3291 19-tf

TROTTIER
SALES CENTRE
NOW OPEN
MON—WED. 9-5
THURS. & FRI. 9-8
SATURDAY 9-2
USED VEHICLES
CARS & LIGHT TRUCKS
WARRANTY AVAILABLE
1991 Pontiac Sunbird SE, 2-dr, 5-spd, 3.1 litre engine
1989 Mercury Topaz, 4-dr., auto, air, PS & PB, AM/FM
1988 Mazda MX-6, 2-dr, low mi.
1988 Olds Cutlass Supreme, V-6, auto, well equipped
1988 Honda Accord
1987 Buick Lesabre, well equipped
1987 Olds Delta 88, 4-dr, air
1981 Z-28, well equipped, clean car SOLD
TRUCKS
1989 GMC 3/4 ton cargo van
1989 Chev 1/2 Ton Pick-up, full size, 4x4
525-1925
Hwy. 34 South 44-1c Alexandria

LAJOIE
AUTOMOBILES
2nd Kenyon (beside GTL)
525-1913
'91 Chev Sprint, 5-sp., 200 km, brand new, Bal. of GM Warranty
'88 Toyota Celica GTS, 5-spd, loaded with options, mint condition
'88 Chev Celebrity, 4-dr., white, 48,000 km, w/air, AM/FM cass. tilt
'87 Toyota Corolla, 4-dr, 5-spd, air, mint condition
'85 Honda Prelude, 5-spd. SOLD
'85 Honda Accord LX, loaded SOLD
'85 Ford Tempo, auto, 4-dr. w/air ($600 as is)
'81 Toyota Supra, 2-dr, auto, good winter car
—TRUCKS—
'86 GMC Wrangler, 2-tone grey & black, auto, PS/PB, 305, mint condition
'83 GMC S-15 Sport Cab SOLD
6 to 36 month extended Warr. Available
ALL VEHICLES SAFETIED
Robert Lajoie, prop.
Hours: Mon.-Fri. 8:00-7; Sat. 9-1 44-1c

Produce

CAMILLE Deguire, corn and grain dealer, is looking forward to serving you in drying, buying and selling. For more information, call 525-2522. 38-8c

GROUND feed, shelled corn, barley, oats, wheat, mixed, $7/100 lbs. Your bags, 9 a.m.-5 p.m. Closed Sundays. George Crites, 527-5393. 41-4p

CHRISTMAS trees for sale, individual or bulk, $15 each or less. Jean-Luc Cardinal, 674-5602 or 674-2329. 43-6p

HAY for sale, round bales, 4x4, no rain, stored inside. Tel. 525-3034. 43-2p

FOR sale: 500 lbs. potatoes, 50 lbs. carrots, 50 lbs. Spanish onions. Tel. 525-2820. 44-1p

ROLLED corn, oats and barley for sale, rolled separately or mixed. Tel. 525-3396. 44-2p

FEED
OATS, BARLY, *PEAS*,
& CORN mixed coarse
ground $6.00 - 80 lb bags
Free delivery for 1 ton in Glengarry
Call Mike — 525-4110 43-3c

PORK
FOR SALE
1/2 or WHOLE
99¢ a pound
Call Jim 525-4191 43-3c

Vehicles For Sale

1991 Honda TRX200 4-wheeler — FR and RR racks, reverse, trailer hitch, excellent condition, clearance priced at only $2,495. Warranty. Shepherd Motors, 525-1402. 43-2c

2 Honda 6 h.p. snowblowers, hydrostatic transmission, 24" width, M.S.L. $1,779. Sale priced at only $1,369. Shepherd Motors, 525-1402. 43-2c

7' Western Sno Plow, power angle blade, fits 1987 and earlier Chev and GMC trucks, $995. Shepherd Motors, 525-1402. 43-2c

New 1993 Honda TRX300 (4x4) 4-wheeler, both racks, hitch, reverse, M.S.L. $5,999, October special only $5,395. While stock lasts. Shepherd Motors, 525-1402. 43-2c

1990 Ski-Doo Model Safari LE 377cc motor, elec. start, cover, only 2,200 miles, excellent condition, $2,750. Shepherd Motors, 525-1402. 43-2c

1991 Northtrail double skidoo trailer, front splash guard, $895, Shepherd Motors, 525-1402. 43-2c

1990 Jeep YJ, 4x4, 4-cyl., 5-speed, soft top, pioneer stereo, fog lamps. Must sell. Tel. 931-3469. 43-2c

PARTS for sale for 1981 Toyota Corolla 5-speed transmission; 1982 Toyota Corolla automatic transmission, also 2 B. F. Goodrich all-terrain tires, 12R1SLt on chrome rims, 5 hole. Tel. 527-5653 or 527-1174. 43-2p

'85 Tempo diesel, 4-dr., standard, p. seat, sunroof, very clean, exc. fuel economy, $2,200; after 6 p.m., Tel. 525-5081. 44-2p

1976 Triumph TR-7, hard top, rebuilt motor, new paint, four new radial tires, $3,500 firm. Tel. 528-4912. 44-1p

MAZDA 1985, fully equipped, burgundy, $4,000 or best offer. Tel. 678-2258. 44-1p

PONTIAC 6000 LE 1982, automatic V-6 with PS and PB, 179,000 kms. Asking $575 but make me an offer. Tel. 527-3441, leave message. 44-1p

1981 Chev Malibu, automatic V-8 with PS and PB, 179,000 kms. Asking $575 but make me an offer. Tel. 527-3441, leave message. 44-1p

1982 Audi 5000 turbo fuel injected, auto trans., needs little work, runs well, sold as is, $1,000 firm. Tel. 525-3194. 44-1c

GILLES AUTO
SERVICE & SALES
COME AND SEE OUR
SELECTION OF
QUALITY USED CARS
BUY • SELL • TRADE
Highway 34, Green Valley
525-2997 43-tf

"BRIAN'S PICK OF THE WEEK"
'93 EAGLE VISION
new model from Chrysler
COME IN & TAKE A LOOK!
'92 CHRYSLER DYNASTY LE
Fully equipped, low miles,
Beryl green
ONLY $17,995
BRIAN JOKISCH
Sales Rep
HAWKESBURY CHRYSLER
1030 Spence St.
Hawkesbury, Ont.
632-0941 44-1c

HIGHLAND TOYOTA
PREVIOUSLY LOVED
'92 Tempo GL, beige, 4-dr, auto, AC AM/FM radio, 2.3 L, 4-cyl.
'91 Tercel DX, grey, 2-dr, 5-spd, excellent condition
'90 Celica GTS, blue metallic, 2-dr, auto, 10 speakers cass. CD, fully loaded, power sunroof, 2.2 L, 4-cyl, 38,800 km
'90 Camry LE, blue, auto/AC, 4-dr, AM/FM cass.
'90 Cavalier wagon, burgundy, 4-dr, auto/AC, AM/FM cass., 3.1 L, V-6 MFI
'89 Prelude 2.05 auto, power sunroof, 2-dr, white, AM/FM cass. blue interior
'89 Toyota Camry LE, white, auto, AC, V-6, loaded, slightly higher than average mileage
'88 Camry silver, auto/AC, tilt, cruise, AM/FM radio
'87 Camry, white, 4-dr, auto, clean
'85 Toyota Tercel, white, 2-dr, 5-spd AM/FM Cassette
HIGHLAND MOTOR SALES
(MAXVILLE) LTD.
Main St. 527-2735 Maxville 44-1c

CLASSIFIEDS GET RESULTS!

Garden Centres


Apples For Sale
McIntosh, Lobo, Spartan,
Empire, Cortland
Fritz Muller
Ste. Justine Orchard
3311 - 4th Rang
Ste. Justine de Newton, Quebec
1 km west of Rte 325
Tel: (514) 764-3440 40-tf

McINTOSH & EMPIRE
APPLES
also YUKON GOLD potatoes
AVONMORE BERRY FARM
346-2336 44-1c

Gauthier's Greenhouse Garden Centre
COMPLETE GARDEN CENTRE
Special area of evergreens $6
ROSES — 50% OFF
Gift Certificates
RR #1, CURRY HILL
Our Correct Phone # is
347-2237

Seiffert's Orchard
Open 8 a.m. to 8 p.m.
APPLES AVAILABLE
Lobo, McIntosh, Cortland,
Spartan, Red Delicious, Russet
Also "C" Grade and Windfall
CARROTS
APPLE JUICE
on order on weekends
Road 23
from Glen Robertson
to Dalhousie
Tel: 874-2871 42-3p

FRESH CROP
NATURAL
HONEY
of clover
comb honey
and buckwheat

Also Come and Sample our new FLAVORED HONEYS
Strawberry, raspberry & cinnamon
MARCEL LEVAC
Green Valley
East of caution light at
Brown House
OPEN YEAR-ROUND
(613) 347-3480 39-tf

Why Look Anywhere Else?
Glengarry News
Has What
You're Looking
For!!


Terry-Lin BERRY FARM APPLES
LOBO, McINTOSH, SPARTAN
Also availble — "C" Grade & Windfall
APPLE CIDER
HOURS: 10 a.m. to 6 p.m.—CLOSED MONDAYS
15 minutes south of Alexandria
1-1/2 miles north of Lancaster
on Highway 34
347-2924
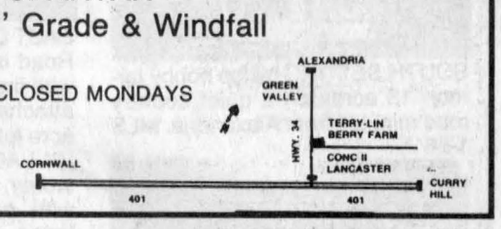

Marlin Orchards & Garden Centre
McINTOSH, SPARTAN, CORTLAND, EMPIRE, RUSSET
—FRESH APPLE CIDER—
HONEY, APPLE BUTTER, PICKLES, JAMES & JELLIES
GOURMET ANTIPASTA AND MORE...
— FALL SALE —
15% OFF Trees, Shrubs & Evergreens
FALL BULBS, BONE MEAL & FALL LAWN FERTILIZER
OPEN 7 DAYS A WEEK, 9 a.m. - 5 p.m.
HWY 2, 2 KM WEST OF SUMMERSTOWN ROAD
931-1213 44-1c

Poultry/Livestock

I buy (meat) horses. Call collect 613-678-3120. 34-19p

LARGE selection of purebred horses for sale, $2,000 and up. Tel. 874-2204. 38-8p

SIMMENTAL breeding age bulls for sale. Call Lloyd Cross (613) 675-4697. 43-tf

2 Aberdeen Angus cows, 1 bull, 1 heifer calf, $1,850 for all or can be bought separately. Tel. 527-2852 evenings. 43-2p

ARE you looking for a good home for your heifers for the winter? We have a good barn for you. Call Donald Sauvé, 527-5575, Maxville. 43-2p

GOATS for sale. Tel. 874-2045. 43-4p

FROZEN grain fed chickens for sale. Tel. 874-2704. 43-3p

SIMMENTAL — purebred, fullblood heifer calves, 700 to 800 lbs., some polled. Call evenings, 525-4502. 43-2p

25-30 Muscovy ducks, males and females, also 13 Muscovy ducklings. Tel. 527-5653. 43-2p

RICHARD'S Custom cow clipping. Tel. 347-1158. 43-4p

WILL board heifers for winter months. Tel. 347-3545. 44-3p

1 1/2-year-old purebred Charolais bull for sale, with papers, approx. 1,150 lbs.; also 6 stocker calves, Hereford/Simmental cross, approx. 400 lbs. Will deliver free of charge within 50 kms; also beef bulls to rent. Tel. 525-2840. 44-2c

PUREBRED service age Holstein bull. John and Howard Morrow, Maxville, Tel. 527-3008. 44-2p

BOARD for horses in Dalkeith, indoors or out with run in sheds. Individual feeding schedule, good trails with jumps and happy horses, $175/month. Training, lessons, farrier on grounds. School horses to registered sport horses for sale. Tel. 874-2590. 44-3p

2-year-old gray geld by two time Bruce, 16 h, quiet, easy to work with, good event prospect; 3-year-old gray filly two time Bruce, 16h1" real nice, green broke, hunter or event prospect, bold jump; 8-year-old horse/cross bay mare, 15h3", good junior horse, has hunted 3 years, been a school horse and evented. Tel. 874-2590. 44-2p

PUREBRED springing heifers for sale. Tel. 525-4968. 44-1p

ARABIAN filly, 4 months old, good disposition. Tel. 346-5444. 44-2p

Pets For Sale

LOVELY housebroken kittens, free to good home. Tel. 1-514-269-3367. 43-2p

ONE couple of lovebirds for sale. Tel. 525-2807. 44-1c

PUREBRED Persian long hair kittens, one female, color — cream, $100. Tel. 613-347-2173. 44-1p

Real Estate

6 1/2-acre lot located 7 miles from Alexandria and 2 miles from Glen Robertson, near Quebec border. Mature trees and evergreens, all surveying done, asking $15,500. Tel. 613-874-2499. 40-5p

FOR sale: 5.7 acre building lot located 3 minutes from Alexandria. This 200 ft. by 1,250 ft. property has mature trees (apple and cedar) and a view of the Loch Garry River. This prime land is located on Kenyon Dam Road in a flood free area with very good drainage. Asking $29,500. No agents please. Call 525-3890 after 6 p.m. 41-4p

22.5 acre hobby farm, residential and commercial, hilltop setting, 3 bedrooms plus, free maintenance exterior, many extras. Tel. 527-5685 after 6 p.m. 44-2c

HOUSE for sale, 85 Macdonald Blvd., price $81,000. Tel. 527-5426 after 6 p.m. 44-1p

MOBILE home for sale, on rented property in Alexandria, 2 bedrooms, recently renovated; let's discuss rental purchase. Tel. 525-3571 evenings. 44-2p

2-bedroom bungalow, finished basement, lot 70x210, 100 Victoria Street East, Alexandria. Private sale, terms negotiable. Tel. 525-1738. 44-3p

For Sale/To Let

COMMERCIAL space for rent, centrally located, 350 sq. ft. at Mill Square, available for repair shop, store or office; also 600 or 1,000 or 1,500 sq. ft. at other location in town. Call Claude at 525-2132. 52-tf

MOBILE home for sale, Dalkeith. Tel. 632-5596 days, ask for Danielle; 874-2464, evenings, leave message. 41-4p

3-bedroom house for rent, available Nov. 15th. Tel. 874-2077. 43-2p

GLEN Robertson, spacious 2-bedroom house for rent on large private lot, asking $450/month, utilities extra, available immediately. Tel. 874-2341 or 525-3362. 44-1p

Personal

PRAISE to St. Jude for favor granted. Publication promised. K.M. 44-1p

Garden Centres

Real Estate | Real Estate

THE PRICE IS RIGHT.... THE INTEREST IS RIGHT

LANCASTER HEIGHTS



COUNTRY LOTS
$15,000 to $19,000

Come and enjoy the peaceful atmosphere of the Heights. Call today for our site map and price list. We are located in the Township of Lancaster and adjacent to the Quebec border.

Mike Samson, Sales Manager 613-347-2476
Evenings & Weekends 613-874-2612 25-tf

R. Vaillancourt
REAL ESTATE - IMMEUBLES

TEL: 613-525-3419 • 405 Main St. S. Alexandria
"SERVING GLENGARRIANS FOR OVER 30 YEARS"

Doug Baxter 525-1939 | R. Vaillancourt 525-3641 or 525-3419

IDEALLY LOCATED FOR THE COMMUTER

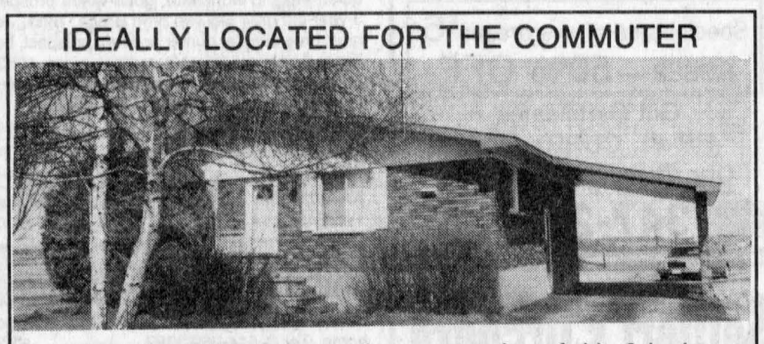

OWNER RELOCATING! Immediate possession of this 3 bedroom tastefully renovated brick bungalow which offers new carpeting, oak floors, modern spacious kitchen, dining area, living room, full basement with rec room and bar, laundry room, workshop, etc. Ideally located close to Alexandria with paved road frontage. Available with either a 1/2 acre lot well landscaped with paved driveway or a 45 acre fenced-in lot with spring fed pond. PRICED FOR IMMEDIATE SALE and POSSESSION. TRY YOUR OFFER!



JUST A SHORT DISTANCE FROM TOWN, 3 bedroom brick home, country size kitchen, living room, fully finished basement with rec room and bar, spare bedroom, workshop and more. Full 1/2 acre landscaped lot all hedged-in, pool and deck. MLS. Paved circular driveway. PRICED TO SELL. Located within walking distance of town.



IDEAL FOR THE YOUNG FAMILY, located in the rolling hills of Glen Roy/Frog Hollow area, on over 5 1/2 partly treed acres, 3 bedroom recently built bungalow, spacious kitchen, dining area, bathroom with whirlpool, fully insulated basement ready to finish. OPEN TO SERIOUS OFFERS.

LOOKING FOR BUILDING SITE??

PRICED AT ONLY $18,900...Over 5.6 reforested acres with white spruce and white pine. Over 300' road frontage with possibilities of severance. Ideally located close to Alexandria. MLS CALL TODAY!

OPEN HOUSE



79 TONIA STREET
Alexandria
Sunday, November 1
2:00 to 4:00 p.m.
Find out about our selection of semi-detached starting at $74,900.

JG Ravary CONSTRUCTION
For further information, call 632-6632

ROYAL LEPAGE
Real Estate Services Ltd. Realtor
9th Road West, Green Valley, Ont. K0C 1L0 (613) 525-4163


Robert Poirier 525-3857


Gisele A.F. Sauvé 525-4163


Diana Macaulay 347-7757

YOUR COUNTRY RETREAT

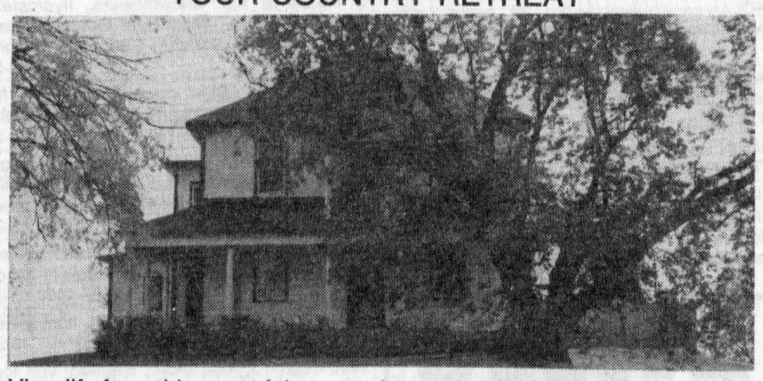

View life from this peaceful country home on 2.71 acres with formal dining, four bedrooms, main floor family with stone fireplace, third floor loft, exterior buildings and much more. Hobby farm lovers call now for a private viewing.

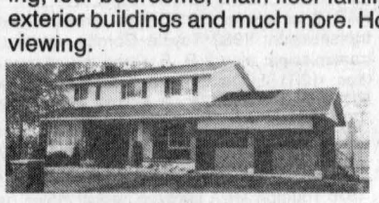



CLOSE TO QUEBEC BORDER, two storey 4-bedrooms, rec room in basement, double attached garage, plus warehouse, with many possibilities. can be purchased together or seperate. For more info call today.



8 APT. UNIT, 100% occupancy. $3,400 monthly gross income plus coin wash. Make this your second income. Priced at only $139,000 MLS

GREENFIELD HAMLET and outskirts, 54 acres with evergreen and poplar plantations. Frontage on two roads $39,500 MLS

GLEN ROBERTSON, 95 acres with some bush, $52,000 MLS

WOODED BLDG LOT 3.9 acres, Hwy 34, Green Valley $23,500 MLS

HOBBY FARM, 24 acres, small barn, 3 bedroom home, $69,500 MLS

INDUSTRIAL BLDG: 16,000 sq. ft., Main St. Alexandria, for lease at $2.00 per sq. ft. Triple Net MLS

MacMILLAN AND HOWES REAL ESTATE LTD.


195 Main St. South Alexandria

MLS

195 Main St. South
Alexandria
525-3039

REALTOR

Cornwall Office
933-6524

OPEN HOUSES
SUNDAY, 1 - 3 p.m.

COME VISIT THESE TWO CONTRASTING HOMES in same corner of Martintown - 4944 Desjardins St., 3 bdrm elevated bungalow, over 1100 SF, bath with whirlpool, oak kitchen cabinets, maintenance free exterior, large lot. Home is only 4 years old. Priced to sell at $99,900.
Carol Fortier, 932-1985

RESTORED ORIGINAL LOG HOME with 3 bdrms, 1 1/2 baths, cozy kitchen, family room, interesting outbuildings, well landscaped lot at the western edge of village. Only $89,500.
Amy Ward, 347-2858





SOUTH SETTING hilltop hobby farmon 13 acres on a quiet country road minutes from Alexandria. MLS 1-66

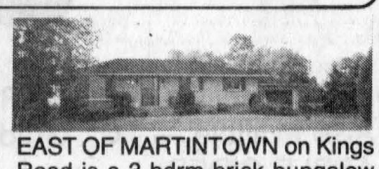

EAST OF MARTINTOWN on Kings Road is a 3 bdrm brick bungalow with fireplace in living room, single attached garage and more on 2 acre lot. Only $116,900. MLS 2-58

VILLAGE OF DUNVEGAN, 2 storey, 4 bdrm home, family room with patio door, inground pool, large 70'x30' shed. Asking $84,900. MLS 2-8



GLEN ROAD, west of Summerstown Road, 1450 SF brick bungalow with finished basement, large rear deck, nicely landscaped high 1 acre lot. MLS 2-84

PRICE REDUCED by nearly 30% on this 4000 SF metal clad wood frame building with a store front and overhead door. Excellent warehouse or storage area. MLS 2-6

GREAT HOBBY FARM east of Alexandria with approximately 150 acres of good mostly tiled farm land, 3 bdrm 2 storey home with 110'x35' barn. Could be purchased in different packages. Call for details. MLS 2-67

EIGG ROAD, 12 acres open rolling land, $19,900. MLS 1-66

LOCATION! LOCATION! LOCATION! 4 room bungalow, high 5 acre lot, 4th of Kenyon, nature at your back door, $57,500. MLS 2-89

BUILDING LOT, north of Alexandria on Hwy 34. May be the best priced lot in area, $9,000. MLS 1-88

LANCASTER VILLAGE, 2 bdrm bungalow, large lot. Ideal for retired couple. Asking $72,000. Owner anxious to sell. MLS 1-72

MARTINTOWN AREA: Spacious 4 bdrm home with formal dining room, main floor family room, circular stairs, heat pump and many extras. Situated on 8 wooded acres. Only $164,500.

WILLIAMSTOWN: See this comfortable 3 bdrm home backing on the river just minutes from the village. Attractive lot. Only $82.000 MLS

Howard Broten — 525-4597
Hugh A. McDonald — 525-2844
D.a. MacMillan — 347-7739
Stephen Maloney — 932-8266

Ewen McLeod — 525-2479
Amy Ward — 347-2858
Carol Fortier — 932-1985
Lusia Jasiewicz — 527-2044

M. JEAN
CAMERON
REAL ESTATE LTD. REALTOR

OPEN HOUSE
SUNDAY, NOVEMBER 1st
1 to 4 p.m.



WATERFRONT HOME — NEW LISTING
Unobstructed view over the lake can be yours for $175,000. Recently renovated 3 bedroom home, boathouse plus many extras. A must to see.
DIRECTIONS: Off 401 take Curry Hill Exit, go east on Hwy 2 for 1 km, turn right onto Lefebvre Blvd. Watch for signs.
YOUR HOSTESS: DELLA CARRIERE



NEW LISTING—Priced to sell at $129,000. Well constructed 4 bedroom home, spacious kitchen, patio doors lead to a large deck and swimming pool. For private viewing call Della.



IMMEDIATE POSSESSION! Vacant 1 1/2 storey home in the village of Lancaster. Three bedrooms, sun porch, single car garage, large lot, 117'x208' Call Diane for a showing. Asking price $57,500 MLS



LOCATION: BAINSVILLE HAMLET, approx. 3 miles from the Quebec border! 4-bedroom, tudor style home. 2,200 sq. ft. of living area, family room with fireplace, 3 baths, double car garage, large lot and many more extras. Ready to move in. Priced at $182,900 MLS. Call Diane or Andy for a private showing.



PRICE REDUCED TO $85,900 MLS Two + 1 bedroom bungalow, single car garage sitting on 24 acres of land, Williamstown area. Call Diane for more details.

DIANE CHRETIEN Sales Rep. 347-3726	DELLA CARRIERE Sales Rep. 347-1517	DENISE KAINBERGER Sales Rep. 347-2904	BARBARA MENARD Sales Rep. 347-2522	ANDY MENARD Sales Rep. 347-2522

OFFICE: DUNCAN ST., LANCASTER — 347-2215

Canada Trust Realty Network
Independent Broker Affiliate

WATERFRONT MINI-FARMS

10 to 35 acre treed lots, Maskinonge River, Harrington. Beautiful rolling hills, valleys, spectacular view of Laurentians. $15,000 to $30,000. Also 1-acre lots starting at $4,000. Financed by owner.

(613) 632-5710 43-tf

Real Estate

BUILDING LOTS

Residential, Fully serviced, 63'x100', south end of Alexandria on Anik Street
PRICED TO SELL
Call
525-1736 30-tf

SAUVE REAL ESTATE LTD

39 MAIN ST. N. ALEXANDRIA
525-2940
ALL THESE PROPERTIES ARE MLS

DOUG ARKINSTALL 527-5435
ERNIE SAUER 525-2413
MARGARET MOSHER 525-2453
MICHEL GLAUDE 525-1536
ANDRÉ BRUNET 525-5078
GERMAIN GLAUDE 525-1536
LIETTE RICARD 347-2793, 525-1105
HERB SCHWARTZ 346-5721
GERALDINE SCHWARTZ 346-5721
MAURICE SAUVÉ 931-2953

MARTINTOWN: Executive homes on small acreages. I have one that will suit you. Call Doug.
GLEN ROBERTSON: DUPLEX, live in one, rent the other. Good plan, now the mortgage rates are LOW. Call Andre or Doug.
DUNVEGAN HOBBY FARMS—Several to choose from, 23 to 99 acres, good buildings, call Doug.
WATERFRONT LOT, LANCASTER AREA 134x203 ft. $134,000. EXCL. Call Doug.
WATERFRONT: Access to Lake St. Francis, excellent 3 bedroom home, 2 baths, sauna, large stone fireplace, 2 decks, sunroom, boathouse, lot $173,000. Call Doug.
JUST LISTED: Bourget area, 43 acres on the South Nation River, good home and barn. $115,000. Call Doug.
FOR RENT: Very clean 2 bedroom country home, $600 per month plus utilities. Call Doug.



AVAILABLE IMMEDIATELY: 3 bedroom Canadiana style, 2 baths, fireplace, 2 wooded acres, Glen Roy area. $110,000
NEAT FARM 1 mile west from Quebec border, beautiful home, new medium size barn, 50 acres with fish pond, good bush adjacent to the building on a hill. Any info call Germain.
195 ACRES together, 120 acres tiled, semi rolling with Rigaud River. Reasonable Price.
PRESTIGE HOME, over 2,000 sq. ft. bungalow, attached garage, finished basement. Ask for Germain.
6 APT. BLDG in Alexandria. $120,000
IN ALEXANDRIA—good 2 storey, 4 bedroom home, nice trees, large lot, river runs through.
2 MILES WEST FROM ALEXANDRIA, neat bungalow, very well landscaped, high lot. Call Germain
SOUTHEAST FROM ALEXANDRIA, Glen Nevis area, large bungalow, full basement, outbuildings, lot 600'x150'. Well priced at $109,000. Any info call Germain, home 525-1536.



NEW LISTING:
Excellent bungalow, location with a view to please your eye for the rest of your life. Call Ernie for a showing of this beautiful property.

ALSO, 88 acres additional land available.
HOBBY FARM approx. 150 acres on Breadalbane Rd., good home, machine shed, barn, beautiful property. Call Ernie Sauer for details.
BEAUTIFUL 100 acre hilltop farm east of the Brown House. Call Ernie for a showing of this excellent property.
LOOKING FOR COMPLETE DAIRY OR HOG FARM? Call Ernie to help you find the one that will suit your needs!!
HAVE YOU EVER THOUGHT OF BUILDING YOUR DREAM HOME, but couldn't find the right location? Let Ernie help you find the perfect building site for your new DREAM HOME!!
MARTINTOWN: Country property $119,000. Very Well Maintained Century Brick Home built in 1852, 3 bedrooms, kitchen & D room with fireplace, L room with Chaleureux wood stove, double detached garage, barn, all on 10 acres. Unique landscaping, mature trees and evergreens. For showing don't delay call Liette.
LANCASTER AREA: Overlooking Lake St. Francis and located on canal. Priced at $124,900, maintenance free bungalow, 3 bedrooms, formal dining room, rec room, garage, lot 110 feet x 240 feet, lovely landscaping. Call Liette.
APPLEHILL: $89,000. Shown with pride, 2 storey home (1120 sq. ft.) L kitchen with oak cupboards, built-in oven, built-in stove, formal dining room w/hardwood floor, rec room, 3 bedrooms, paved driveway, lot is 100 ft. x 175 ft. with evergreen trees. For info call Liette.
ALEXANDRIA/INCOMEPROPERTY/MacDougall Street. 3 apt. building, elec. heating, gross income $12,420. Asking $85,000. Try your offer. Call Liette



"A CAPTIVATING SETTING!" Close to town on 10.10 acres, 2 strey, 4 bedroom home, formal dining room, wrap-around veranda, pool, deck...SPECIAL! Asking $177,900. Call Margaret.
NO THRU-STREET TRAFFIC! Century, 4 bedroom, 2 storey home on quiet street, centre of town. Large lot, lots of room to play. Asking $87,000. Call Margaret.
ALEXANDRIA PARADISE—LAKEFRONT—Georgeous view on lake, canoe every day, cute new bungalow, only $99,900. Call Maurice.
245 ACRE RANCH—Plenty of barns, good old home, commute to Alexandria or Montreal, $168,000. Call Maurice.
BREATHTAKING LANDSCAPING—Magnificent family home, 1130 sq. ft., $99,900 rural. Call Maurice.
VACATION HOME or year-round living, only $32,800, attractive mobile home on landscaped lot near Curry Hill.
WOW, $69,800—For excellent small bungalow, garage, very nicely treed, commute to Alexandria or Montreal. Call Maurice.
ELITE RURAL—Elaborate 2,400 sq. ft. quality, rich, double garage, TV dish, 10 acres treed, $174,500. Call Maurice.
LAND PARCELS — 12 acres $18,000, 50 acres all cedars, creek $69,000, 18 acres near Lancaster $35,900, others. Call Maurice.

—FOR information and showing of RECREATIONAL, RESIDENTIAL, HOBBY FARMS, FARMS, call MICHEL GLAUDE, 525-1536 or 525-2940 or pager 525-1105

LANCASTER OFFICE

118 MAIN STREET (613) 347-1633
Sales Reps: Chris Bignell 528-4946 — Bill Wereley 347-1173



QUALITY is the only word to describe this large family home on more than 12 acres with a view of the lake in South Lancaster. Call for your appointment to view.

QUIET AND COZY HOME in South Lancaster with many extras such as heat pump, wood stove, garage and 3 bedrooms. All for just $79,900.
MOTIVATED VENDOR — Large 2 storey brick home in Lancaster. Vendor wants to sell now. asking $69,000.

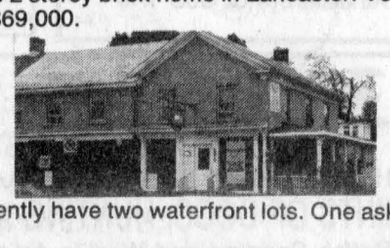

LARGE COMMERCIAL BUILDING IN LANCASTER
Excellent location
SOLD

WATERFRONT LOTS—We presently have two waterfront lots. One asking $49,900, the other at $134,000.
HOBBY FARM, 11.5 acres, warm country style home, large outbuildings, good location for commuting to Montreal. Just listed, call today for your appointment to view.
DUE TO RECENT SALES BILL AND CHRIS NEED ALL TYPES OF LISTINGS IN LANCASTER AREA. Phone either of us for a free opinion of market value.

Apartments

2 and 3-bedroom apartments, washer, dryer, fridge and stove available, $32 for heating, hot water included in rent. Tel. 525-2125 or 874-2004. 17-tf

2-bedroom apartment, $390; 2-bedroom apartment with fridge and stove, $440; one 3-bedroom house, $485, utilities not included. Tel. 525-1955. 38-tf

LARGE 1-bedroom apartment with skydome in living room, available Nov. 1st, 1 km. south of Green Valley, with washer and dryer hookups. No pets. Tel. 347-2889. 44-2n/c

Business Opp.

LOOKING for a second or third income? Network marketing could be the solution. To find out call 525-3608 after 6 p.m., Monday to Friday.44-2p

LARGE store for rent on Main Street, $700/month. Tel. 525-3967. 44-tf

FURNISHED office for rent on Main St., $350/month. Tel. 525-3967. 44-tf

FURNISHED restaurant for rent on Main Street, $550/month. Tel. 525-3967. 44-tf

IT'S here! World's first mini-dish digital satellite system! Transforms your TV into in-home video store and more, at a fraction of the cost of current satellite systems. Distributors needed! Write Y.L.P. Box 13G, Site 6, Grand-Falls, N.B. E0J 1M0. 44-4p

LEARN how to make huge profits with ordinary coins and currency! Recession proof! No experience! Start immediately with pocket change. Exciting recorded message reveals details. Tel. 705-328-3981, ext 102, 24 hrs. daily. 44-1p

Real Estate

ROYAL BANK
BANQUE ROYALE

MORTGAGE RATES
6 months = 8.00%
1 year = 8.00%
2 years = 8.25%
3 years = 8.75%
4 years = 9.00%
5 years = 9.25%
Call us 613-525-3885
or 1-800-267-2452
*Rates subject to change without notification 44-tf

Apartments

MODERN 1-bedroom near town, warm comfortable, one or two financially responsible adults only. References. $415. Call 525-3793. 41-4p

1-bedroom apartment, 50 Harrison St., w/fridge and stove. Utilities not paid. Available immediately, $300/month. Tel. 525-1330 or 525-4100. 41-tf

HIGH quality 1-bedroom apartment for rent, available Nov. 1/92. Tel. 525-3397. 41-tf

1-bedroom apartment at 26 Lochiel St., $340/month. No utilities. Available Nov. 1/92. Tel. 525-1330. 42-tf

2-bedroom apartment, 4 St. Paul St., available immediately. Tel. 525-1330. 43-tf

2-bedroom apartment, washer, dryer, fridge, stove, dishwasher, air conditioned, whirlpool bathtub and shower. Available Nov. 1/92, 78 Main Street South, upstairs of Unisex Beauty Salon. Call 525-2296 during day or after 5 p.m., 525-4104. 43-tf

2-bedroom apartment in Alexandria with view of lake, stove and fridge included, washer and dryer facilities on premises. Available Dec. 1st. Call 525-5107 for more information. 43-2p

MAXVILLE: bachelor basement apartment, includes heat, cable TV, laundry, $275/month. Tel. 527-2197 or 632-0292. 43-2p

2-bedroom country apartment for rent, 2 miles north of Alexandria; available Dec. 1, $400 monthly, no utilities. Call after 6, 525-3046. 43-2p

2-bedroom apartment for rent in Alexandria. Tel. 525-1231. 43-2c

LANCASTER, Oak Street, 3-bedroom upstairs apartment for rent, own utilities, parking included, available immediately, $465/month, first and last required. Tel. 932-6300. 44-1c

2-bedroom apartment for rent, Main Street, Glen Robertson, electric heat. Tel. 874-2153. 44-4p

FOR rent: modern 2-bedroom apartment available Nov. 1/92, all utilities included, Main St., Glen Robertson, $570/month. No pets. Tel. 874-2546. 44-2p

FURNISHED bachelor apartment for rent on Main Street, $275/month. Tel. 525-3967. 44-1c

LANCASTER 2-bedroom apartment includes appliances, coin operated laundry, parking with plug-in. Please call 347-7741. 44-2p

FOR rent: Alexandria two 3-bedroom apartments, available Nov. 1st, parking, yard, $385 monthly plus utilities. Tel. 525-3047. 44-1c

2 1/2 bedroom apartment, clean, bright and spacious for quiet tenant, no pets, references, $365, utilities extra. Tel. 874-2832. 44-2p

Real Estate

PRIVATE SALE

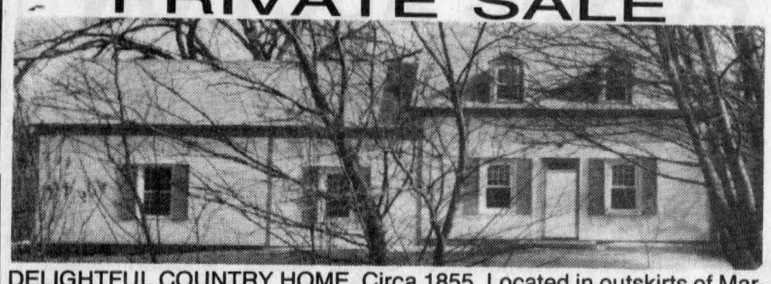

DELIGHTFUL COUNTRY HOME, Circa 1855. Located in outskirts of Martintown on beautiful treed two acre lot. Fully renovated, vintage charm-preserved. (50 min. from Montreal) PRICE REDUCED!

(613) 933-4319 43-1p

ALEXANDRIA REALTY LTD.
REAL ESTATE BROKER
137 MAIN STREET SOUTH, ALEXANDRIA
525-4144

OPEN HOUSE
SUNDAY, NOVEMBER 1st
2:00 to 4:00 p.m.



11 HARRISON STREET, ALEXANDRIA
YOUR HOSTESS: THERESE MENARD
WATERFRONT PROPERTY in town of Alexandria. Over 200 ft. on lake, beautiful view. Home shows pride of ownership, hardwood floors, fireplace, updated windows, master ensuite, finished in-law quarters downstairs and much more. Come and see for yourself. MLS

Mavis Fletcher SALES REP. 874-2761
Jean Paul Claude BROKER
Cathy Claude SALES REP. 525-3047
Robert Rickerd SALES REP.
Claire (Secours) Rickerd SALES REP. 874-2392
Therese Menard SALES REP. 525-1105

Apartments

BACHELOR apartment for rent. Available immediately. Tel. 525-3852. 44-2c

FOR rent: small 1-bedroom, fridge and stove, $375 mon. utilitied included. Spacious 3-bedroom apartment with washer and dryer hookup, in good condition (very easy to heat), $429 month. Tel. 525-4601. 44-1c

1-bedroom apartment for rent, available immediately, $260/month. Tel. 525-3492, if no answer, leave message. 44-2p

Wanted

WANTED to buy: beef stockers, also steers and heifers. Tel. 874-2589. 41-4p

WANTED: Woodcarvings by the late Arthur Sauvé. Should be signed. I buy animals, human figures, whirligigs, weathervanes, picture frames, etc. Will consider old carvings by other people. Also buying handmade quilts, paintings, hooked rugs, etc. Tel. 1-728-4204. 43-4p

WANTED: Used costumes, masks, hats, long-tailed jackets, etc. Call 525-1361 after 5 p.m., weekdays or weekends. 43-2c

WANTED: We buy, trade or sell used tractors and farm equipment. All makes and models. Call Bernie, 525-4402. Leave message. 43-6c

WANTED: wooden furniture for doll house. Call 673-1047. 44-3p

WANTED: Someone to demolish frame house near Williamstown. Tel. 931-1969. 44-1p

LAND wanted to rent, tile drained prefered, near South Branch and Summerstown Road area. Top dollar per acre, Ray Boucher, Oak Lane Farms, RR1, Williamstown, Tel. 931-1069. 44-4p

Work Wanted

SPECIAL homecare, 20 years experience. Will care for elderly or handicapped. Lancaster and surrounding areas. Bilingual. Excellent references. Call Dorothy (613) 347-1545. 41-4p

WOULD like to babysit children in my home, days only, Monday to Friday, on Oak Street, Alexandria. Tel. 525-3608. 44-2p

WILL do basic housecleaning at very reasonable rates. Please call Carole at 525-3414. 44-2p

WILL DO BASIC HOUSE CLEANING AT VERY REASONABLE RATES!
Lancaster/Bainsville area. References and own transportation. Please call DEBBIE at 347-1374 (leave message) 43-2p

ODD JOBS ETC.
Company Coming for Christmas??
WE'LL DO YARD CLEANUP, GENERAL REPAIRS,
INTERIOR/EXTERIOR PAINTING
We'll even put up outside decorations!
For information and free estimate call
ANDY and PETER
347-1085 or 347-3979
(Please Leave Message) 43-2p

Help Wanted

BABYSITTER required for three small children in my home or your home, from Monday to Friday. Please call 525-3634 after 6 p.m. 43-2p

Little Rikki's Pizza & Subs

PART-TIME POSITIONS AVAILABLE
We are seeking mature, hard working, responsible individuals who are customer oriented to be trained for the following positions:
COUNTER HELPER/KITCHEN HELPER/DELIVERY DRIVER
Apply in person at
HUMAN RESOURCES CENTRE
(in the new section of GTL building)
THURSDAY, OCTOBER 29
8:30 a.m. to 12 noon and
2 p.m. to 4 p.m.
FRIDAY, OCTOBER 30
8:30 a.m. to 12 noon and
2 p.m. to 4 p.m. 44-1c

Real Estate

ALEXANDRIA REALTY LTD.
Real Estate Broker — 525-4144
REALTOR

WE'VE MOVED SOUTH..

OCTOBER 28, 1992



...TO 385 MAIN ST. SOUTH
(Across from Canadian Tire)

OUR HARD-WORKING PROFESSIONAL SALES TEAM IS LOOKING FORWARD TO SERVING ALL YOUR REAL ESTATE NEEDS AT OUR NEW LOCATION.

THINKING OF BUYING OR SELLING???
GIVE US A CALL, OR DROP IN TO SEE US SOON
(Mon.-Sat. 9:00 a.m. - 5:00 p.m., Sun. 1:00 - 5:0 p.m. or at other times by appointment....)

Farm Machinery

COMBINE self propelled Oliver 40, P.S., Scour Clean pick-up, new continental engine, asking $3,000. Tel. 347-2530. 36-tf

MF 1000 pound pressure washer. Tel. 524-2561. 42-3p

598 White, 6-furrow plow, automatic trip bottoms, on land hitch, adjustable width, 14-22". Tel. 613-347-2867. 43-4p

GRAIN boxes with 8-ton wagon. Tel. 525-3034. 43-2p

CORN head 4-row 1143 Massey Ferguson; gravity boxes, 300 bushels on 10-ton wagons; International semi-mount plow, 3x18 auto-reset; all equipment in good condition. Tel. 613-528-4363. 43-2p

CUSTOM combining International 915, 6-row, 2 wd. Kirk Rombough, Bainsville, 347-3637. 43-3p

Help Wanted

BABYSITTER wanted, 2 children 2 and 5 yrs., Alexandria or 1st of Kenyon area, preferably bilingual with references. Tel. 874-2449. 44-2p

WANTED
EXPERIENCED SEWING MACHINE OPERATORS
for overlock and plain machine
Please come for an application at
173 KENYON ST. WEST
ALEXANDRIA, ONT.
(old Brown Shoe building) 44-1c

WANTED
PART-TIME WAITER/WAITRESS
with experience for LUNCH SERVICE
Apply at
GEORGIAN HOUSE 1858
146 Main St. S.
Alexandria
525-2219 44-1c

$200 - $500 WEEKLY
Assemble products at home EASY! NO selling. You're paid direct. Fully guaranteed. No experience necessary. Call:
1-504-641-7778 ext. 2917
—24-hours— 43-2p

WANTED
Part-time
SALES CLERK
with experience in hardware
Bilingualism an asset
Send replies to:
BOX "W"
The Glengarry News
P.O. Box 10
Alexandria, Ont. K0C 1A0 43-2c

THE CANADIAN MENTAL HEALTH ASSOCIATION, CORNWALL
S. D. & G. BRANCH
Requires a permanent part-time staff
For their Housing Program (Alexandria)
Hours of work for this position would be flexible, within a minimum of 20 hours/week on average, also may include weekends and holidays.
Requirements of the position would include:
- Two years community college graduate and/or equivalent years in direct work related experience in a residential setting
- Maturity and personal suitability for working with people who suffer emotional and/or psychiatric problems
- Knowledge of mental health
- Demonstrated abilities in working with minimum superivision, working alone as part of a team
- Proficiency in both english and french (verbal & written)
- Familiarity with community resources in Glengarry area
- Must have access to a personal vehicle

CLOSING DATE: NOVEMBER 6, 1992
Send resumé to:
Ms. Donna Robertson, Director of Housing
Canadian Mental Health Association
Cornwall S.D.&G. Branch
29 Second Street East
Cornwall, Ontario
K6H 1Y2 44-1c

La Montée d'Elle, Centre de ressources en violence familiale de S.D. et G. recherche une surveillante de nuit à temps plein. Entrée en vigueur: le 9 novembre 1992.

Qualités requises:
- initiative et autonomie;
- sens des responsabilités;
- grande capacité d'écoute et de communications;
- capacité de réagir vite face aux urgences.

Exigences:
- diplôme secondaire ou collégial ou expérience équivalente;
- être bilingue.

Atouts:
- expérience de travail auprès des victimes de violence familiale;
- expérience en counselling.

Salaire: 14 400,00$ par année.
Horaire: 11h00 p.m. à 7h00 a.m.

S.V.P. acheminer votre curriculum vitae au: B.P. "X"
The Glengarry News, 3 Main St., Alexandria, Ont. K0C 1A0
La direction

La Montée d'Elle, resource centre in family violence of S.D. & G. is looking for a full time night counsellor, position beginning: November 9, 1992.
Requirements:
- responsible;
- good communication and listening skills;
- adapt easily to emergency situations;
- good organization skills.

Qualifications:
- secondary or college diploma or equivalent experience;
- bilingual.

Assets: counselling experience re: family violence issues
Salary: $14,400/year.
Schedule: 11:00 p.m. to 7:00 a.m.
Please send resume to: Box 'X'. The Glengarry News
3 Main St., Alexandria, Ont. K0C 1A0 The Director 4 -1c

Farm Machinery

FOR sale: 10 ton running gear Martin wagons, good condition. Reasonably priced. Tel. 538-2490, 538-2636. 43-2p

INT'L 250 diesel farm tractor with loader, good running condition, $2,200 o.b.o. Andy 527-2839. 44-3p

BALE chopper for sale, 3 h.p. electric motor. Please call after 6 p.m., 874-2132. 44-1p

GEORGE White snowblower, 6 ft., in good condition. Tel. 347-2570. 44-2p

FOR sale: heat houser — fits any tractor, No. 1 condition. Tel. 874-2768, Donald MacGillivray. 44-1p

WANTED to buy: a chain harrow. Tel. 525-3579 after 8 p.m. 44-1p

Best Buys In Used Equipment

TRACTORS
—Case 1690 2-wd, cab
—MF 180 w/power adjust wheels
—Case 1070 tractor, cab, air
—Ford 9600, cab, dual power
—Case IH 885 4-wd cab/loader
—AC 7020 2-wd, cab, new engine
—Case IH 2096, cab, 2wd, low hrs
—IH 1066 hydro tractor, cab
—IH 966 tractor w/cab, new paint

EQUIPMENT
—Case combine 960, cab
—New Idea 1-row corn picker
—IH 830 forage harvester
—Turnco gravity box w/wagon
—GEHL FB99 forage blower
—Allied 85" snowblower
—GEHL CB400 forage harvester
GOOD CHOICE OF PLOWS

MISCELLANEOUS
—Case 450C dozer, 6-way blade
—Case 580SE, ldr/backhoe, 4wd EXT

MARLEAU GARAGE LTD.
ST. BERNARDIN, ONT.
(613) 678-2033 FAX (613) 678-2923
Case IH

GREEN VALLEY KUBOTA LTD.
Low Interest on All New
KUBOTA
Tractors and Equipment
SPECIAL
87" snowblower $1,895

USED LAWN TRACTORS
1—Kubota L275, 27 hp, 4wd, tractor/loader/backhoe
1—Kubota snowblower, 16"
1—Kubota 14 hp diesel, w/48' mower and rear bagger
1—Bolens 20 hp gas
1—Ford 18 hp w/mower
1—Roper 16 hp w/mower
1—Turf Track 12 hp with mower

NEW YARD PRO (Roper) LAWN TRACTORS IN STOCK
General Repairs on Lawn or Farm Tractors
Massey Ferguson Parts & Service Available
FINANCING AVAILABLE ON USED TRACTORS
—WINTER HOURS—
Mon.-Fri. 8-5; Sat. 9-12
525-2190
HWY. 34, GREEN VALLEY 44-1c

Farm Machinery

MAXVILLE
Farm Machinery Ltd.
Mon. to Fri. 8:00 a.m. to 5 p.m.
Saturday 8:00 a.m. to 12 noon

Ford FORD NEW HOLLAND
SALES SERVICE PARTS
KVERNELAND DION

USED TRACTORS
Belarus 820 w/cab, 4wd
Ferguson 2wd, gas
Ford 8N, 2wd, gas
Universal 640, demo, 4-wd
Ford 801, 2wd, Selectomatic
JD 2530 2-wd, 135 hp, very clean
David Brown 990, 2-wd
Cockshutt 1755, cab, 2-wd
White 1365, 4-wd, w/loader

USED EQUIPMENT
NI 1-row corn picker
NI 2-row corn picker
Heston 1090 haybine
IH 1190 haybine
NH 782 harvester/PU, excel.
NH 717-S harvester/2 head
NH 707 harvester, 3 pth
Gehl 680 harvester/2 head
NH 680 manure spr./upper beater
NH 679 manure spr.
NH 520 manure spr./end gate
NH 519 manure spr./end gate
NH 329 manure spr./clean
IH 710 5-16 SM. very clean
Case 518 plow, trip
JD 414 trip, 3-pt
Kverneland 3 x 18
IH 700 4-furrow 16"
Overum 3-14, 3pt hitch
Kverneland rollover 3 x 16
Allied auto stooker
IH 4000 swather, very clean
60' Brush Hog cutter
JD 800 swather
Owatona swather for parts
NH 848 round baler, hard-core
NH TR70 combine/needs motor
NH 4-row combine head, exl.
Lely weeder, 3pt, hyd lift
Allied 19ft cultivator, 3pt
JD N1610 chisel plow, 3pt hitch
Massey 520 disc, 13ft, exl.
NH 354 grinder mixer
Owatona grinder mixer
Allied 6X51 auger
Westfield 8X51 auger

Highland Road, Maxville
527-2834 43-1c

Ford FORD NEW HOLLAND
TROTTIER FARM EQUIPMENT LTD.
Hwy. 43, Alexandria
Tel. 525-3120
FORD & NEW HOLLAND
Authorized Sales & Service

LARGE CHOICE OF NEW FORD TRACTORS
From Ford 1220 up to Ford 3930 and 4630
Ford 7740, Powerstar
Just arrived: Ford 8630, 4 x 4, cab
LOW INTEREST
See Us For Details

USED TRACTORS
1—Ford 4000 diesel
1—Ford 7700 with cab
1—White 1465
1—Case 530, gas
1—AC D-14 and loader
1—Belarus 425, cab & loader SOLD
1—Ford 5000 DP trans
1—Yanmar 240
1—Kubota 1600H, diesel, like new, Lawn & Garden

GOOD CHOICE OF NEW & USED PLOWS In Stock Now

GEHL 600 HARVESTER
Cornhead, Hay Head and Snapper Head. Field ready.

CORNPICKERS
1 & 2 rows
1—2 row picker/sheller

Round Bale Grabber

NORMAND DUMP TRAILERS IN STOCK!
1—NH #38 used chopper, V/G
Choppers, balers (round & square), mower/conds., rakes, tedders, bale wagon racks. Large display of New Holland Hay equipment. Good choice of spreaders

Excellent selection of New and Used Wagons, Zero Grazers, Gravity Boxes, Truck Cushion Hitches

WOODSPLITTERS
3 pth, hydraulic
Good Supply of Loader buckets custom fit to your loader.

GOOD SUPPLY OF GENUINE FORD PARTS OIL, FILTERS AND BATTERIES FOR FALL WORK
NH PARTS IN STOCK

CHOICE USED EQUIPMENT

BUSINESS HOURS
8 a.m. to 5:30 p.m.
Sat. 8 a.m. to 12 noon 44-1c

CLASSIFIEDS GET RESULTS!

Farm Machinery

SUPER DISCOUNTS ON USED EQUIPMENT

USED TRACTORS

WE NEED YOUR TRADE-IN

1—Case IH 3[SOLD]ab, 4×4
1—Ford 5000 with loader
1—MF 265 w[SOLD]der

USED MACHINERY

1—NH 892 forage harvester
1—MF 822 round baler
1—IH 230 swather
1—NH 352 grinder/mixer
1—MF 828 round baler
1—NH 718 harvester w/pick-up and corn head
2—NH 489 haybine
1—NH 488 haybine
1—NH 411 disc/bine
1—NH 782 forage harvester
1—IH 175 swather
1—NH 707 hay pick-up
1—A/C N5 combine with 6 row cor[SOLD]
1—A/C Model K-2 combine, corn & grain heads
1—IH 430 baler
1—Dion 750 forage harvester

FERNAND CAMPEAU et Fils Inc.

Ford FORD NEW HOLLAND KVERNELAND

After the sale . . . it's the service that counts!

Open: Mon. - Fri. to 5:30 p.m.
Saturdays 8 to noon
Dalhousie Station
514-269-2737 42-1c

Services

PIANO — tuning, repairs and rebuilding, 25 years professional experience, highest quality work. Excellent references. Peter Kilpatrick, Tel. 527-3366 (Maxville). 10-tf

THE Perfect Handyman. Looking for someone to build your deck, verandah, patio, garage, etc.? Your choices and tastes are his limits. Want to renovate? Can't afford to pay contractor prices? Shed prices available. Vinyl finish w/shingle roofing, 8'x8'/$900, 8'x10'/$1150, 8'x12'/$1350, 10'x12'/$1450. Free estimates. Guaranteed customer satisfaction. Specializing in roofing and vinyl siding. Call Robert at 613-525-2197. 41-4c

TARTAN trays, basket weaving, seagrass chair seats. Tel. 528-4486. 44-1p

PROTECT YOUR CAR FOR WINTER
OIL TREATMENT FOR VEHICLES
(new oil — $25 - $35)
DON-FLEX HYDRAULIC INC.
Hope Ouimet Road, Glen Robertson
874-2013 43-2c

MUSIC FOR ALL OCCASIONS
Featuring Crisp, Clean CD Sound
Call Andre Larocque
C.D. Street
Mobile Discotheque
874-2878 3-tf

Services

dude
Serving You For 15 Years
MOBILE DISCOTHEQUE
Weddings • Stags • Parties
Call John Willard
525-3203 3-tf



SKYLARK
MOBILE DISCOTHEQUE
Weddings, Stags, Parties
Music for all occasions
Tel: 525-2008
Jean Seguin 3-tf

LBL VIDEO Productions
The moment is forever on video!
SPECIALIZING IN:
•Weddings •Anniversaries •Baptisms
•Special Events •Bilingual Service
CALL EVENINGS
(613) 737-6849 or 347-2733

La Party Machine
ANYTIME ANYWHERE ANYPLACE
Many good dates available for Christmas
PIERRE VILLENEUVE
527-5532 44-1c

SEE THE EXPERTS AT



Vitrerie GREEN VALLEY Glass Ltd.
525-2704

Sony Super Sound
MOBILE DISCOTHEQUE
All Kinds Of Music For All Occasions
Brian St. Denis 525-1928
Yvon Théoret 874-2478
43-tf

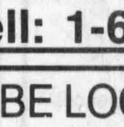

Witch is your best means of Selling or Buying?
THE CLASSIFIEDS
The Glengarry News

Notices/Tenders

NOTICE TO CREDITORS
PERSONS having claims against the Estate of MADELINE CATHERINE VILLENEUVE, late of the Village of Maxville, County of Glengarry, widow, who died on August 31, 1992, are required to send particulars of same to the undersigned by Nov. 6, 1992, after which date the estate will be distributed with regard only to the claims then received.
DATED at Cornwall, Ont., this 6th day of Oct., 1992.
ADAMS, SHERWOOD, SWABEY & FOLLON
305 Second St. East
Cornwall, Ont. K6H 1Y8
Solicitors for the Estate 42-3c

NOTICE TO CREDITORS
ALL PERSONS having claims against the Estate of
HUBERT JOSEPH EGGER, late of Lochiel Township, Ontario, who died on or about June 21, 1992, are hereby notified to send full particulars of their claims to the undersigned on or before November 18, 1992, immediately after which date the assets of the Deceased will be distributed among the parties entitled thereto, having regard only to claims of which the Executors shall then have notice.
DATED at Lancaster, Ontario, October 9, 1992.
PAUL D. SYRDUK
Barrister & Solicitor
10 Oak Street, Box 9
Lancaster, Ontario K0C 1N0
Solicitor for the Estate 43-3c

NOTICE TO CREDITORS & OTHERS IN THE ESTATE OF THE LATE STUART SCOTT
(also known as Bob Scott) LATE OF THE TOWN OF MAXVILLE, COUNTY OF GLENGARRY, DECEASED
ALL CLAIMS against the estate of Stuart Scott (also known as Bob Scott) late of the Town of Maxville, in the County of Glengarry, who died on or about the 17th of March 1992, must be filed with the undersigned personal representatives on or before the 21st day of November, 1992; thereafter, the undersigned will distribute the assets of the said estate having regard only to the claims then filed.
DATED AT HAWKESBURY, THIS 21st DAY OF OCTOBER 1992.
ELDON RAY REID and GREGORY RYAN, Executors
By their solicitor:
R. KEITH WILKINS
c/o LANGLOIS WILKINS BETHIAUME PERRIER
Professional Centre
One Main Street, Suite 500
HAWKESBURY, Ont. K6A 1A1

Notices/Tenders

NOTICE TO CREDITORS
ALL PERSONS having claims against the Estate of JOHN WILLIAM SANDILANDS, late of Lancaster, Ontario, who died on or about September 11, 1992, are hereby notified to send full particulars of their claims to the undersigned on or before November 11, 1992, immediately after which date the assets of the Deceased will be distributed among the parties entitled thereto, having regard only to claims of which the Executors shall then have notice.
DATED at the Village of Lancaster, in the County of Glengarry, September 29, 1992.
PAUL D. SYRDUK
Barrister & Solicitor
10 Oak Street, Box 9
Lancaster, Ont. K0C 1N0
Solicitor for the Estate 43-3c

NOTICE TO CREDITORS
ALL PERSONS having claims against the Estate of WILLIAM WALLACE CAMERON, late of the Town of Apple Hill, in the County of Glengarry, who died on or about August 28, 1992, are hereby notified to send full particulars of their claims to the undersigned on or before November 18, 1992, immediately after which date the assets of the Deceased will be distributed among the parties entitled thereto, having regard only to claims of which the Executors shall then have notice.
DATED at Lancaster, Ontario, October 8, 1992.
PAUL D. SYRDUK
Barrister & Solicitor
10 Oak Street, Box 9
Lancaster, Ontario K0c 1N0
Solicitor for the Estate 43-3c

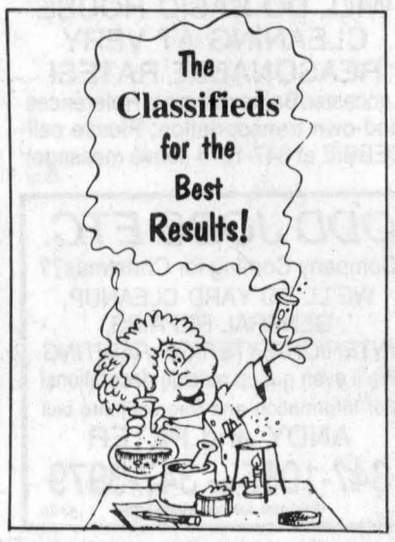

REQUEST FOR TENDERS

Tenders will be received for SNOW REMOVAL from the driveway and parking lots of the 2 locations for 1992-93. Please state hourly rate or seasonal rate. Closing date for sealed tenders marked "Tenders — Snow Removal" will be November 9, 1992, at 4:00 p.m. Lowest or any tenders not necessarily accepted.

Alexandria Non-Profit Housing Corporation
100 St. George St. East
Alexandria, Ontario
K0C 1A0

For information call 525-5386, between 9:00 a.m. — 4 p.m. Tues. To Thurs. 44-2c

AUCTION SALE

Contents of the Irene Miller home selling at Grove Hall, 168 Chateauguay St., Huntingdon, Que.

SATURDAY, OCTOBER 31
Commencing 9:30 A.M.

Partial listing includes 2 oak antique roll-top desks, pine lift-top desk; old drop-front desk, trunks, Edison upright gramaphone with records, cedar chest, many antique pine chairs, old rockers, old cupboard, commodes, pine kitchen table, many old picture frames, old beds, pine chest drawers, several pcs McCoy porcelain, old Blue dishes, Nippon, old Teddy bear, antique Dee-AN-CEE doll, bracket lamp & reflector, kitchen appliances, large iron potash kettle & many shed & shop items. All must go, the house is sold.

TERMS: CASH OR ACCEPTABLE CHEQUE

No modern items in this sale, many fine antique pcs. from this old country home.
Shed stock sells at 9:30 AM, followed by the furnishings.
LYELL GRAHAM AUCTION SERVICE
Tel: 264-2289 (514)
Assisting Auctioneer - John Watson
44-1c

ADVANCE AUCTION

ESTATE OF THE LATE HENRI-PAUL LEROUX
ANTIQUES, HOUSEHOLD, CAR, TRUCKS, TOOLS MACHINERY AND MISCELLANEOUS
7275 CHEMIN DE COMTE #25, ST-EUGENE, ONT.
2 miles northwest of Ste Anne de Prescott
(watch for signs)

SATURDAY, NOVEMBER 7th
10 a.m. SHARP

N.B. contents of an ancestral farm. Everything is to be sold without reserve.

TRACTORS: Case Int. 495, 124 hrs with front end loader, 16.9 28 tires; Int. 354, 1700 hrs, with power steering; Int 454, 2200 hrs; Int 234 riding mower, diesel, 1987 with hyd. leaf mulcher, 170 hrs, like new; Grey Ford, 8N and all farm machinery line.
CAR AND TRUCKS: Black Pontiac Laurentian, 1960, 45,000 miles, original paint, extra clean; Truck F-150, Explorer, 1977, 8 cyl. 16,000 miles; truck F-150, 1980, 6 cyl.
TO BE SOLD BY AUCTION WITH RESERVED BID AROUND 2 P.M.
CENTURY FARM OF 90 ACRES INCLUDING HOUSE, BARN AND SHED, LOCATED ON HIGH LAND, BORDERS SMALL RIVER.
Bilingual auctioneer: Gilbert Lanthier (Ti-Rouge)
Ste Anne de Prescott
For inf. Tel. & Fax 1-613-674-5479
CANTEEN ALL WELCOME
The sale will be held under heated tent. For more details check next edition
44-2c

VILLAGE OF MAXVILLE INVITATION TO TENDER SNOW REMOVAL CONTRACT 1992-93 WINTER SEASON

The Corporation of the Village of Maxville hereby invites tenders for the snow removal for the 1992-93 winter season commencing December 1, 1992 and ending March 31, 1992. Please state equipment, year and make as well as the price per hour for each piece of equipment. Contract excludes salting and sanding of sidewalks, but does include salting and sanding of streets. (Salt & sand to be supplied by the Village). Invoicing must be done on a monthly basis. Snow must be hauled away after each snowfall. Stockpiling will not be allowed, on private or public property, except where specified. Closing date for sealed tenders marked "Tender: Snow Removal" must be submitted by November 10 1992 at 12 noon. Lowest or any tender not necessarily accepted.

C.A. Charbonneau, (Mrs.) A.M.C.T.(A)
Clerk-Treasurer 43-3c

REAL ESTATE AUCTION

SATURDAY, OCTOBER 31
1 p.m. sharp

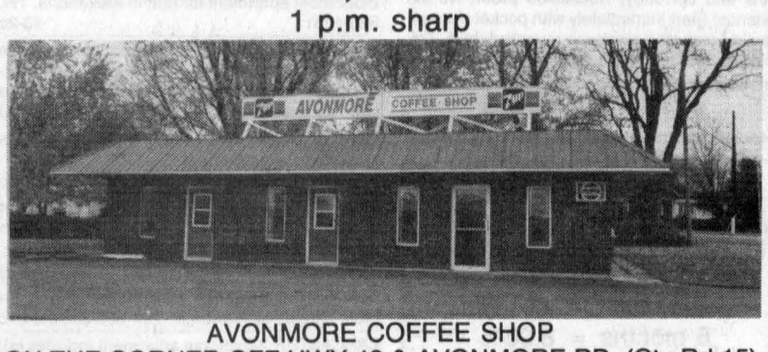

AVONMORE COFFEE SHOP
ON THE CORNER OFF HWY 43 & AVONMORE RD. (Cty Rd 15)
Zoned Highway Commercial, lots of parking. This 1663 sq. ft. restaurant, equipment and real estate WILL BE SOLD
SUBJECT TO A LOW RESERVE OF $70,000
TERMS—$1,000 deposit in cash or certified funds, balance in 30 days.

AUCTIONEER/BROKER
CARSON CHISHOLM AUCTION & REALTY SERVICES LTD.
937-0201 44-1c

PUBLIC AUCTION

SUNDAY, NOVEMBER 1st
TO COME: NOVEMBER 15th
TO COME: NOVEMBER 29th
Auction at 12:30 p.m.
Viewing from 10:00 a.m.

Antique armoires; washstands; coffee tables; wooden tables; wooden trunks; paintings; porcelain & glass; collectibles; pinball machine; giftware; rattan kitchen set; wickerware; 60's jukebox; sleighs for horses; 5 piece modern walnut bedroom set; 43 x 82 pine harvest table; 2 custom built corner cabinets with stained glass doors, 9 piece dining room set in light oak, complete set of "Shakespeare" circa 1900 with brass stand.

Plus so much more too numerous to mention. The above is just a sampling of the items for sale: Merchandise arriving daily. We are always accepting articles for our upcoming auctions.

Encan du Village Auction

Place Mon Village, 2774, St-Charles, St-Lazare (QC) J0P 1V0
Tel.: (514) 458-5555 • Sortie/Exit 22 - Trans Canada
44-1c

AUCTION SALE

RICHARD AND SONS FARM REG'D.
210 Route 217 South
St-Bernard-de-Lacolle, Lacolle Cty

Friday, November 6, 1992
at noon sharp

WILL BE SOLD: 84 heads of Holstein cattle with 2 pure-bred and 82 NIP A to D, including: 40 cows, many fresh and many due soon; 5 bred heifers; 10 open heifers and 29 heifer calves, 0 to 14 months old. *This herd are on control P.A.T.L.Q. Reg. and the average is: 7,635 kg (16,832 lbs.) - 3,63% - 3.33%p. *All these animals come from or are bred by the insemination.
MACHINERY: No. 273 New-Holland hay baler with bales thrower; No. 479 New-Holland hay-bine with short fingers; 17-ft. New-Holland hay tedder; Side delivery rake with rubber tooth; 3 - 20 ft. tandem wagons, 2 with metal rack for loose bales and one with hay rack; Super 717 New-Holland chopper with 1 row corn cutter and hay pick-up; No. 38 New-Holland field chopper; 3 tandem wagons, one John-Deere with John-Deere ensilage box, one Massey-Ferguson with Ghel ensilage box and another one No. 8 New-Holland ensilage box, 3 beatters alt with top; 20 x 40 Massey-Ferguson disc harrow trailer type; Oliver manure spreader 130 bushels cap, on p.t.o.; 20 ft. tandem wagon with hay feeding rack; Allied finishing harrow; No. 357 New-Holland grain mixer; No. 25 New-Holland silo blower; 2 hay feeding on wheel, rack 18 and 20 ft.; Victoria hay dryer with 5 HP motor; 50 ft. Little Giant conveyer with motor; 12 ft. conveyer with motor; DeLaval bulk tank 600 gals cap. with automatic washer; Chore Boy pipeline 70 cows inst., 4 units, automatic washer and NEW Chore Boy compressor; 4 Waikatoo scales; Ideal barn cleaner 400 ft. chains app. 2 transmissions with swing type outdoor elevator; 988 Patz silo unloader renewed; 2-90 ft. conveyer in top of the barn with winder; Wic straw cutter with 5 HP motor; Cattle oiler; Clipper; 39 water bowls; 7 calf cages; Bull stall; 90 cow chains.
CROP: 11 doors of haylage in silo 20 x 60; 5000 bales of hay; 1200 bales of straw; 65 tons of grain.
ALSO FOR SALE: No. 7145 Deutz-Allis 4 x 4 diesel tractor, power-steering, hydraulic outlet, new tires, cab with conditioned air, VERY CLEAN; Ford 9600 Diesel tractor, wheel lock, hydraulic outlet, cab, very clean; No. 510-16 double disc combine grain seeder, VERY CLEAN; No. 550 inter manure spreader, hydraulic door, double beatters, and trap for liquid, new back axle, VERY CLEAN; No. 570 Allied Tox-O-Wick dryer on p.t.o.; 25,000 watts Onan generator on trailer; 6 row corn weeder with fertilizer tank; 2 grain augers, one 8 x 61 ft. Westfield on p.t.o. and one 7 x 42 Fakundiac on p.t.o., JUST LIKE NEW; Tandem trailer 7 tons cap. with dump. box, JUST LIKE NEW; No. 1100DL Wic tandem liquid manure spreader with brake and big wheel, cap. 2200 gals.

For information: (514) 246-2228 or 3568
CAUSE OF SALE: FARM IS SOLD • CONDITION: CASH OR BANK LOAN
For information or credit arrangement, contact the auctioneer.
encans JULES CÔTÉ INC.
1274 South Street, Cowansville, Qué., Tel: (514) 253-0670
or (514) 263-4480; Cell.: 1-594-1019; Fax: (514) 263-8448 44-2c

FERN RICHER
WILL BUY CRIPPLED OR DISABLED ANIMALS
Fern Richer, Crysler, Ont. K0A 1R0
1-613-987-5344
28-30-tf

BEFORE YOU BUY...
CALL FOR PRICES
on GRAVEL, SAND (by load or by the bag)
F & G EXCAVATION
BACKHOE, TRUCKING, SHOVEL, DOZER and WELL DRILLER
(Licensed for Septic Systems) *24-HOUR SERVICE*
F. GRAYER, GLEN ROBERTSON
874-2837 — Cell: 1-678-7020 36-tf

HEY! WOULD YOU BE LOOKING FOR
BRICKS or STONES?
Your best move is to visit our store and see our incredible lines of bricks and stones
•Clay, Concrete or Calcite
•Newest Style and Colors
(Name it, we have it)
•Landscaping Retaining Blocks
(No need for cutting when curving in any direction)
THIS IS WHERE YOU SAVE!
Call us or you may even go through one of our distributors in your area
St-Denis
BRICKS and STONES INC.
975 Cameron St. HAWKESBURY 613-632-0977

Obituaries

Janet (MacDonald) St. Amand

Janet St. Amand (MacDonald) of 408 Devine St., Sarnia, died October 9, 1992 at Sarnia General Hospital. She was 78 years old.

A native of Glen Nevis, Mrs. St. Amand was a daughter of the late John Rod MacDonald and Annabelle Montgomery.

She is survived by her husband Rolland St. Amand; daughters, Juanita (Mrs. August Kuiack) of Sarnia, Lynne (Mrs. George Freeman) of Toronto, sons, Lloyd (wife Christina) of Brantford, Tom (wife Cathy) of Sarnia and by a brother Archie MacDonald and a sister Hazel Carlson, both of Cornwall. Six grandchildren also survive as do several nieces and nephews.

Mrs. St. Amand was predeceased by an infant son, Thomas, and by a brother Lloyd.

Mass of Christian burial was held at 10 a.m. on October 12 at St. Joseph's Church in Sarnia. Rev. J. R. Boll officiated. The ladies of the Catholic Women's League formed an honor guard. Tom Rankin played the bagpipes at the church and graveside at Our Lady of Mercy Cemetery, Sarnia.

Pallbearers were: Michael Kuiack, Stephen Kuiack, Ritchie MacDonald, Art Lalonde, Kurt Carlson and Stephen St. Amand.

Auxilia Poirier

Auxilia Poirier of R.R.#1, Glen Robertson, died at Lachine, Que. on September 22, 1992. She was 88.

Mrs. Poirier was a daughter of the late Mathias Lavigne and the late Marie-Joseph Sauvé. She was the wife of the late Pacific Poirier.

Mrs. Poirier is survived by sons Rolland (Pearl), Glen Robertson, Paul-Emile (Fleurette), Denis (Jeannine); daughters Thérèse (Mme. Gerard Lalonde) and Jeannette Poirier, all of Lachine, Que., and by 15 grandchildren and 11 great grandchildren.

Also mourning are brother Omer Lavigne of St-Anne de Prescott, and sisters Mrs. Alice Gauthier of L'Orignal and Mrs. Odile Daoust of Hawkesbury.

She was predeceased by brother Arthur Lavigne and by sisters Rosemma Bealieu, Ozeline Clermont, Rosanna Seguin and Elise Hurtubise.

Mass of Christian Burial took place at 11 a.m. on September 26 at St. Martin of Tours Church, Glen Robertson. Interment was in the parish cemetery.

Pallbearers were: Daniel Poirier, Rejean Poirier, Phillipe Poirier, Marcel Lalonde, Michel Lalonde and Phillip Reid.

Mary Ethel Tellier

Mary Ethel Tellier died peacefully on Wed., October 21, 1992 in Toronto. She was 90.

She was formerly of the 6th Concession, Lancaster Township and was the beloved wife of Francis Tellier.

Mrs. Tellier is also mourned by son Robert (wife Jeanine) of Rosemere, Quebec and daughter Jo-Anne (Mrs. Donald Timmins) of Etobicoke, by grandchildren Nathalie Tellier and Caroline (Mrs. Jacques Dumaine) and great grandchildren Jessica and Lauranne Dumaine.

Sisters-in-law Josephine FitzGerald and Irene McPhee also survive.

Mrs. Tellier was predeceased by a son Donald.

Mass of Christian Burial was held at St. Margaret of Scotland Church, Glen Nevis on Saturday, October 24 at 10:30 a.m. Interment was in the parish cemetery.

Roland Cataford

Roland Cataford died at Glengarry Memorial Hospital, Alexandria on Friday, September 11, 1992. He was 84.

Roland Cataford of Alexandria is survived by wife Jeannette Lavallée and by sister Dolores (Mrs. Oscar Bouchard) of Thunder Bay and sister-in-law Gertrude Cataford of Montreal. Several nieces and nephews also survive.

He was predeceased by seven brothers and sisters: Lorenzo, Omer, Bernard, Ida, Cecile, Mériza and Ludovic.

Mass of Christian Burial was held at Sacred Heart Church, Alexandria at 11 a.m. on Tuesday, September 15. Interment was in the parish cemetery.

Sarah Winnifred McCuaig

Sarah (Sadie) Winnifred McCuaig passed away following a short illness at the Queen Elizabeth Hospital in Montreal on August, 30, 1992.

She was the beloved daughter of the late Donald John McCuaig and the late Bessie McLeod McCuaig of Dalhousie Station.

She is survived by a cousin Mrs. Jean Cameron of Ottawa, and was predeceased by a brother Neil J. McCuaig.

Services were held at the Chapel of Collins Clarke Funeral Home in Montreal on September 2. Burial followed in Peterborough, Ontario.

Henri Paul Leroux

Henri Paul Leroux of St. Eugene died suddenly at Hawkesbury General Hospital on October 15, 1992 at the age of 78.

Mr. Leroux was the beloved husband of Laurette Touchette, and dear godfather of Richard Giroux, Cornwall, and of Claire Barette Harisson of Montreal.

He is also survived by sisters Thérèse Leroux Barette and Pauline Leroux, both of Montreal and by many nieces, nephews, brothers and sisters-in-law.

He was predeceased by sister Simone Leroux Goulet.

The funeral was held on October 17 at Ste. Anne de Prescott Catholic Church. Rev. Martinteau officiated assisted by Rev. Labrosse. Interment was in the parish cemetery.

Pallbearers were: Roch Lefebvre, Remi Leroux, Jean Paul Barette and Michel Lafrance.

Donat Clement

Donat Clement, formerly of Alexandria, and now of Montreal North, died at the Lachine General Hospital on September 28, 1992 at the age of 86.

Mr. Clement was a son of the late Zotique Clement, and the late Annie Campeau.

He is mourned by his wife Eustelle Perrault, one sister Annet Vincent of Lachine, Que., a sister-in-law Germaine Clement of Alexandria, and several nephews and nieces.

He was predeceased by two brothers Raoul and Oscar, five sisters, Mrs. Godfrey Poirier (Anna), Mrs. Arcadius Massie (Ada), Mrs. Adelard Menard (Yvonne), Mrs. Arthur Vincent (Marie) and Mrs. Romeo Rousseau (Alice).

The funeral was held Oct. 1 at St. Vital Church, Montreal North. Burial in a crypt was at Francois D'assise Mortuarium, Montreal East.

Village business marks 25 years of service

Green Valley
Margo Pepin
525-3581

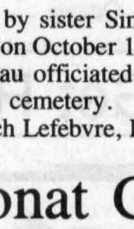

Our deepest sympathy to Camille and Elaine Deguire and family on the accidental death of their only son Stephane age 17.

* * *

Colette and Julie from Viau's Ladies Wear are pleased with the number of people who came out to help them celebrate their 25th anniversary in business. Several gifts were won at the celebration. Congratulations to all the winners.

* * *

A happy birthday to twins Pierrette and Paulette nee Lortie who are celebrating the big 40 on Monday, Oct. 26. A party was held for them on Sunday at their mother's home with all their sisters present to help them celebrate. A belated birthday to Guy Robinson who was 16 on October 24.

Happy birthday to Marc Poulin and Christian Decoste on October 26; Julie Seguin, October 28; Marie France Lefebvre on Nov. 1.

God bless and have a safe and happy week.

HAPPY HALLOWEEN
from your friendly
MARTINTOWN FLEA MARKET
CLOSED FOR RENOVATIONS
MONTH OF NOVEMBER
Re-opening beginning of December
MAIN ST. NEXT TO GEN. STORE
44-1p



TRUST COMPANY GIC's

7.25% 3-yr. term GIC	8.00% 5-yr. term GIC or RRSP	6.50% 1-yr. term Cashable GIC

G.I.C.'s	1 YEAR	2 YEAR	3 YEAR	4 YEAR	5 YEAR
ANNUAL	7.00%	7.00%	7.25%	7.50%	8.00%
MONTHLY	6.50%	6.50%	6.75%	7.00%	7.75%
R.R.S.P.	7.00%	6.875%	7.125%	7.50%	8.00%

NO HANDLING CHARGES RATES SUBJECT TO CHANGE
SERVING OTTAWA REGION 35 YEARS FREE PARKING
GIFFORD ASSOCIATES
666 KIRKWOOD AVENUE 613A PITT ST
Across from Hampton Park Plaza
CARLING AT QUEENSWAY 729-1455 CORNWALL 937-0118

AUCTION SALE
SATURDAY, OCTOBER 31
11:00 a.m.
1/2 mile east of Embrun, turn north on St-Thomas Rd., 1 mile on property of Mr. Henry Lemieux
MODERN & ANTIQUE FURNITURE, TOOLS, LINEN, DISHES, ETC...
MODERN FURNITURE: Admiral refrigerator, freezer 21 cu. ft. (Woods); Admiral dryer; GE washer; Electric stove (4-burners, Danby 24"); Hitachi color TV (cabinet); Citizen microwave; Miracle chair; pictures and frames; bibelos; clocks; radios; electric accessories; dishes; pots & pans; cutlery; glasses; etc... Meat grinder; mirrors; electric heaters; lots of bedding; step ladder; vacuum cleaner; ironing board; electric fly killer; lawn chairs; etc...
ANTIQUES: L'Islet wood stove (oven, boiler, warmer & 6 burners, very good condition); old wood stove Légaré Windsor; Singer sewing machine (complete); wooden kitchen set; rocker; desk secretary (very antique and very good condition); wooden chairs; bench; wooden bedroom suite (2 men dressers, lady's vanity dresser with mirror, complete double bed); small wooden chest on legs; wooden trunks with key; 3 double iron beds; few dressers; few tables; oil lamps; gas lanterns; antique/modern/garden & carpenter tools; farm scale.
OTHERS: Lawn tractor (11 hp - 360 TT1); wheelbarrow; doghouse; pony saddle; gas lawnmower; picks; steel bars; pony sulky; land roller; circular wood saw (belt); wooden ladders; etc...
TERMS:
CASH, TRAVELLERS CHEQUES OR PERSONAL WITH I.D.
CANTEEN & TOILET ON SITE
Information:
Bilingual auctioneer: RÉGENT MÉNARD
Embrun, Ontario, Tel: (613) 443-2884
44-1c

THE EXPROPRIATIONS ACT
NOTICE OF APPLICATION FOR APPROVAL TO EXPROPRIATE LAND

In the matter of an application by the Corporation of the United Counties of Stormont, Dundas and Glengarry for approval to expropriate land being part of Lot 24, Concession 7, in the Township of Kenyon in the County of Glengarry, for the purpose of:

WIDENING COUNTY ROAD NO. 30

NOTICE IS HEREBY GIVEN that application has been made for approval to expropriate the land described as follows:

Parts 9 and 10 on Plan of Reference deposited in the Registry Office for the Registry Division of Glengarry on July 28, 1992 as Plan 14R-3776.

Any owner of lands, in respect of which notice is given, who desires an inquiry into whether the taking of such land is fair, sound and reasonably necessary in the achievement of the objectives of the expropriating authority, shall so notify the approving authority in writing,

(a) in the case of a registered owner, served personally or by registered mail within thirty days after he is served with the notice, or when he is served by publication, within thirty days after the first publication of the notice;

(b) in the case of an owner who is not a registered owner, within thirty days after the first publication of the notice.

The approving authority is the Council of the Corporation of the United Counties of Stormont, Dundas and Glengarry, 20 Pitt Street, Cornwall, Ontario K6J 3P2.

Corporation of the United Counties of
Stormont, Dundas and Glengarry
R.J. Lapointe,
Co-ordinator, Clerk-Treasurer

NOTES:

1. The Expropriations Act provides that:

(a) where an inquiry is requested, it shall be conducted by an inquiry officer appointed by the Attorney General;

(b) the inquiry officer,

(i)shall give every party to the inquiry an opportunity to present evidence and argument and to examine and cross-examine witnesses, either personally or by his counsel or agent, and

(ii) may recommend to the approving authority that a party to the inquiry be paid a fixed amount for his costs of the inquiry not to exceed $200, and the approving authority may, in its discretion, order the expropriating authority to pay such costs forthwith.

2. "Owner" and "Registered Owner" are defined in the Act as follows:

"Owner includes a mortgage, tenant, execution creditor, a person entitled to a limited estate or interest in land, a committee of the estate of a mentally imcompetent person or of a person incapable of managing his affairs, and a guardian, executor, administrator or trustee in whom land is vested;

"Registered Owner" means an owner of land whose interest in the land is defined and whose name is specified in an instrument in the proper registry, land titles, or sheriff's office, and includes a person shown as a tenant of land on the last revised assessment roll.

3. The expropriating authority, each owner who notifies the approving authority that he desires a hearing in respect of the lands intended to be expropriated, and any owner added as a party by the inquiry officer, are parties to the inquiry.

This notice first published on the 28th day of October, 1992. Second Publication - November 4, 1992; Third Publication - November 11, 1992.

44-3c

DR. MARC DESCHAMPS
Dental Surgeon
DENISE DESCHAMPS R.D.H.
Hygienist
140 Ste-Catherine Street
St-Isidore, Ont. K0C 2B0
DAYS, EVENINGS AND SATURDAYS

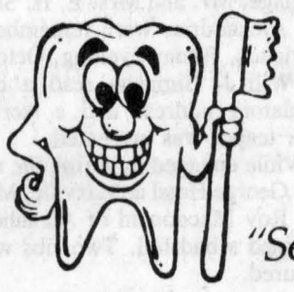

524-3450
"Service With A Smile!"
43-4c

CLASSIFIED ADVERTISING
The Best Way to Make CASH Out of Unusual Items!

PUBLIC MEETING
TOWN OF ALEXANDRIA
CONCERNING PROPOSED ZONING BYLAW AMENDMENT

TAKE NOTICE that the Council of the Town of Alexandria will hold a public meeting on Tuesday, November 24th, 1992 at 7:30 p.m. at the municipal office to consider a proposed zoning bylaw amendment, under Section 34 of the Planning Act.

THE PROPOSED bylaw amendment will resdesignate lands described as Lot 39, Plan 5, Town of Alexandria, from its current Residential First Density (R1) designation, to a Residential Fourth Density Special Exception (R4-7) designation. The zoning bylaw would permit the existing single family residential home to house two apartment units along with the existing single family unit.

ANY PERSON may attend the public meeting and/or make written or verbal representation either in support of or in opposition to the proposed amendment. Additional information relating to the proposed amendment is available for inspection at the Town Office during regular office hours.

DATED AT THE Town of Alexandria this 28th day of October, 1992.

Subject property being Lot 39, Plan 5, Town of Alexandria.

Leo Poirier - Clerk,
Terry Hart - Zoning Adm.
90 Main Street South
Alexandria, Ontario
K0C 1A0
1 (613) 525-1110

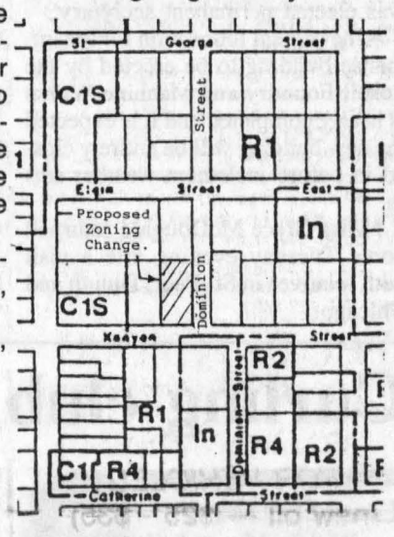

44-1c

CROSS CANADA MARKETPLACE
IT'S FAST - IT'S EASY! ONE CALL, ONE BILL DOES IT ALL.
THINK BIG - CALL THIS NEWSPAPER FOR DETAILS.

AUTOMOBILES FOR SALE
GOVERNMENT SEIZED/SURPLUS VEHICLES U.S. and Canadian low as $100. BMWs, Cadillacs, Chevs, Fords, Mercedes, Porsches, trucks, vans. Amazing free 24-hr. recording reveals how. 1-416-631-4666.

PERSONALS
WOULD YOU LIKE to correspond with unattached Christian people across Canada for companionship or marriage? Ashgrove, P.O. Box 205, Chase, B.C., V0E 1M0.

BUSINESS SERVICES
GOVERNMENT GRANTS, LOANS & assistance programs (Federal & Provincial) for your new or existing small business. Information (416) 596-7521 ext. 98.

FURNITURE FOR SALE
OVER 300 ITEMS IN STOCK. Call or write in today for a free catalogue: Faveri's Unpainted Furniture, 1 Valleywood Drive Unit 4, Markham Ontario L3R 5L9 or 1-800-268-5543.

BUSINESS FOR SALE
RAINBOW PAINTS WALLCOVERINGS, Benjamin Moore Dealer 17 years. Complete Decorating Store. Want Quick Sale. Owners want retirement. 4801 Joyce Ave., Powell River, B.C. V8A 3B7, (604) 485-2612.

REAL ESTATE
GOT A CAMPGROUND membership or timeshare? We'll take it! America's largest resale clearinghouse. Call Resort Sales International. 1-800-423-5967 (24 hours).

STEEL BUILDINGS
BEST BUILDING PRICES - Steel Straitwall Type - not quonset - 32x54 $7,344; 40x72 $10,276; 50x90 $15,882; 60x126 $22,972 - other sizes available - Final summer clearance - Paragon - 24 Hours 1-800-263-8499.

BUILDINGS - IF A SIDE-BY-SIDE comparison is what it takes to pick out the best and lowest...we're all for it. Now for a limited time - Factory Direct ROCK BOTTOM PRICES. Example 25 x 30 Value $2,749. now $2,244. 40 x 60 Value $8,073. now $6,188. Many sizes and types available. Pioneer 1-800-668-5422.

STEEL BUILDINGS - Future Steel Buildings left over from the International Plowing match. Different sizes. First come, first served. Quonsets and Straightwall. Call toll-free 1-800-668-8653.

SPAN-TECH STEEL BUILDINGS - Complete Pre-engineered All/Steel and Wood/Steel buildings, authorized Steelway dealer, self-erected with contracting available. Call today for free lowest prices, highest quality 1-800-561-2200.

FOR SALE
NEW CATALOGUE! Uncommon B.C. products - many handcrafted. Gifts, goods, jewellery, crafts, toys, art, cards, more! $3 ($5 off order). Sargeant's, Box 2188, Vancouver, BC, V6B 3V7.

HALFORD HIDE & Leather, your mail-order leather and trapping supply warehouse. Write/phone free catalogue. 8629 - 126 Ave., Edmonton, AB, T5B 1G8. Phone (403) 474-4989, fax (403) 477-3489.

CAREER TRAINING
LEARN AUCTIONEERING at the Southwestern School of Auctioneering. Next Class: Nov. 21-27. Information, contact: Southwestern Ontario School of Auctioneering, R.R. #5, Woodstock, Ontario, N4S 7V9 (519) 537-2115.

MORTGAGES
NEED CASH TO PAY BILLS, credit cards, home improvement, business? Mortgage money available, no qualifying hassels. Example: Borrow $10,000.00 and pay as low as $130.00 per month. Call toll-free 1-800-268-1429.

INVESTMENTS
MORTGAGE INVESTMENTS AVAILABLE. Only people from small towns understand the importance of investing in small communities. 11-1/2% to 14-3/4% returns. Call Intransicon toll-free 1-800-268-1429.

FLEA MARKETS
SMITHS FALLS. ABSOLUTELY a real flea market. Every Sunday year-round. Collectibles, crafts, antiques and nearly new. Dealers welcome. 65 Cornelia Street East. (613) 283-8448.

FOR RENT
FLORIDA 4-STAR RESORT. Furnished, 2 baths, laundry, heated pool, spa, golf, shopping. Minutes Disney/Epcot, Sea-World, Universal, beautiful area, dinner shows. Weekly, Monthly. Phone (613) 646-2030.

BUSINESS OPPORTUNITIES
START YOUR OWN business $-large profits. Largest manufacturer of punch embroidery. Call/write Pretty Punch for information on dealership. 1-416-662-8116. 10 Pinelands Ave., Stoney Creek, ON, L8E 3A5.

ADVANCE OPPORTUNITY. Revolutionary digital 80-channel mini-dish satellite system will rapidly expand home entertainment and communications industry. Network Marketing. No inventory. No investment. Call 1-800-263-8242, 8 till 6.

Your ad could appear in community newspapers in Ontario, or right across Canada, or any individual province. Space is Limited, so Call The Glengarry News Today!

BUYING OR SELLING SOMETHING UNIQUE?
Put your message in over 1,514,300 homes in Ontario and over 4,693,454 homes coast to coast.
See How We Can Help You!
(Ontario zones available)
Check with our classified advertising department

1892-1992 100 YEARS The Glengarry News
525-2020 VISA 347-7586

Auld Lang Syne

NINETY YEARS AGO
Friday, October 24, 1902

•Gus McIntosh of Dalkeith is the champion all-round athlete of the Ottawa Valley and three other Glengarrians followed him in the individual rating at the games in Ottawa, Saturday, sponsored by the *Ottawa Journal*. McIntosh was first in the broad jump, second in the 100-yard dash, third in 16 lb. shot and fifth in one mile: A. K. McDonald, Greenfield, won the 16 lb. shot, tied for third in high jump, fourth in 100 yards; A. T. Snyder, Williamstown, was first in high jump; J. K. McDonald, Williamstown, was third in broad jump, fourth in 16 lb. shot, third in high jump.

•Peter Raymond, Apple Hill, has accepted a position in John McMillan's store.

•Henry Bedard has begun erection of a butcher shop on Main Street.

•Dr. G. E. L. McKinnon left Monday for Apple Hill, where he will relieve Dr. L. Y. McIntosh.

•Word has been received at Maxville of the drowning in Lake Superior of John Campbell, son of Donald Campbell (Mason), who moved from Maxville to Duluth some years ago.

•Hugh H. Dewar, Glen Sandfield, returned from the West on Saturday, looking hale and hearty.

EIGHTY YEARS AGO
Friday, October 25, 1912

•The inaugural meeting in connection with the formation of a Board of Trade here, was held Thursday evening last, and the move was enthusiastically approved. F. V. Massey was elected permanent secretary.

•The cement foundation for the immense building to be erected by the Schell Foundry and Machine Works is nearly completed and it is expected the new building will be entirely closed in before inclement weather sets in.

•Miss Grace McDougald returned home Tuesday evening afte a visit with relatives in St. Paul, Duluth and Chicago.

•Changes in the local CNR staff include: Stanley Shepherd has been made chief clerk; Donald J. McMillan joins the staff as assistant clerk; Fred Redmond succeeds Frank McDonald as switch man.

SEVENTY YEARS AGO
Friday, October 27, 1922

•On the 25th anniversary of their marriage, Mr. and Mrs. E. H. Stimson, Alexandria, were remembered by friends, Friday evening, October 20. Will J. Simpson read a congratulatory address and a sterling silver teapot was presented.

•While engaged in wiring the new King George Hotel at Maxville, Monday, Roy Macdonald of Alexandria sustained a bad fall. Two ribs were fractured.

•A recent issue of the "Scottish american" has a lengthy sketch of Glengarry, which reminds us that the first stone house ever erected in Upper Canada was that of Captain Alexander Macdonell and his son. It was built at Stone House Point on the St. Lawrence River and the ruins may still be seen.

•Friends assembled at the residence of Dr. N. M. Bellamy, Kenyon Street, Tuesday evening, to bid him farewell. A travelling bag and a walking stick were presented to the genial doctor.

•Preparations are well under way for erection of the Orange Hall at Glen Sandfield.

SIXTY YEARS AGO
Friday, October 28, 1932

•Canada's new Deputy Minister of Finance is William Clifford Clark, a native of Glengarry and son of the late George E. Clark of Martintown.

•Mrs. Rod Campbell, McCrimmon, represented the McCrimmon WI at the annual convention in Ottawa this week. From Maxville the delegates were: Mrs. J. P. McNaughton, Mrs. A. H. Robertson and Mrs. P. T. Munro.

•Alexander MacRae of Dyer came first in the judging competition here which entitles him to a free trip to the Royal Winter Fair, Toronto.

•Mrs. K. McKenzie of Greenfield, who spent the summer in the Peace River district, is visiting friends in Edmonton, Calgary, Vancouver, Seattle and Los Angeles, Cal., before returning home.

•Miss Lillian Major, RN, of Williamstown, left Monday to accept a position in the Hotel Dieu, Cornwall.

From Our Files: 1978

Hay is nominated for rookie award

Currently Glengarry's pride in the Canadian Football League, J.T. Hay has been nominated by the Ottawa Roughriders as candidate for the award as top rookie of the year.

The Lochiel native is now leading the Eastern Conference with 119 points: 36 converts, 24 field goals and 11 singles. Don Sweet of Montreal is his closest rival in the East with 77 points.

Village gets funds

The Village of Lancaster has been allocated $20,000 under the Ontario Home Renewal Program, Minister Claude Bennett announced this week.

The sum of $29,000 which the village received last year has all been distributed, advises Clerk Ian MacDonald and this latest sum is now available to applicants.

Loans of up to $7,500 may be given to eligible owner-occupants to bring their homes up to the standards adopted by the municipality.

A portion of the loan can be forgiven and interest rates vary from zero to eight per cent, depending on the income of the applicant.

The Village of Winchester received a $40,000 grant.

More join course

Registration at the municipal government course soared to 70 Monday as two Ministry of Housing officials addressed the group on planning matters.

Barry Gardner, Eastern Ontario manager for the Community Planning Advisory Branch and Wayne Belter the ministry's planning advisor for SD&G and Prescott-Russell, answered several questions directed at them by a very attentive crowd.

The planners explained the difference between a zoning by-law and official plan and touched on the rights and responsibilities of a planning board, council and the general public.

Next Monday, guest speaker will be Raymond Lapointe, administrator clerk-treasurer for the United Counties of Stormont, Dundas and Glengarry.

Lapointe will feature municipal finance in his talk.

FIFTY YEARS AGO
Friday, October 23, 1942

•Pte. Donald McLeod, son of Alexander R. McLeod, Glen Robertson, is a prisoner of war at Hong Kong. There is yet no word of three other Glengarry men known to have been serving there.

•Miss Anne McLeister, daughter of Mr. and Mrs. John McLeister, has joined the Army Nursing Corps of the United States. She had been nursing in New York prior to her enlistment.

•D. W. Hay, Dalkeith, has purchased the A. Hines farm at Brodie.

FORTY YEARS AGO
Friday, October 24, 1952

•Maxville will have a curling rink up before ice-making time. Two large sheds are to be purchased at St. Raphael's and volunteer labor will be used in razing them and rebuilding near Jubilee Rink. Clarence L. MacGregor was elected first president of the club.

•Mr. and Mrs. Claude McPhee, South Branch, were entertained prior to their removal to Toronto where they will reside.

•Home from the Western harvest fields are Don H. McSweyn, RR1 Dalkeith; Lawrence McCrimmon and Angus John MacLeod, RR1 Dunvegan; Jim MacPhee, Wyman MacMillan, Maurice, Freddie and Albert Quesnel, Lochiel.

THIRTY YEARS AGO
Thursday, October 25, 1962

•Prior to her departure Sunday for a tour of Britain, Ontario's Dairy Princess, Carolyn Murray of Martintown, was tendered a party at St. Andrews.

•The OWRC is calling tenders this week for construction of Alexandria's sewage disposal system.

•A former lawyer here, Adrien E. Richard, has been appointed an Ontario county court judge. He had been deputy registrar of the Exchequer Court of Canada at Ottawa since 1956.

•Misses Janet and Mary Chisholm were pleasantly surprised when friends gathered at their new home on Sandfield Street for a house-warming.

•Pete Bonneville of Lancaster, lost his home west of Lancaster, in a Monday evening fire.

•Mr. and Mrs. Allan DaPrato of Ottawa, have moved into an apartment on Centre Street.

TWENTY YEARS AGO
Thursday, October 26, 1972

•A popular grocer in Alexandria over the past 12 years, Aime Lalonde, 63, died Saturday in Hotel Dieu, Cornwall.

•Sinclair Supply Co. Ltd. of Vankleek Hill plan to have the Square C addition completed by year's end.

•Parents concern about the fate of Iona Academy and St. Raphael's Separate School disrupted the first parent-teacher meeting held in the junior school.

•John Brian Pears, 36, of Vankleek Hill, dief Friday when his clothes became entangled in the drill of a posthole digger.

•The old elevator in rear of the grist mill is now in the process of being torn down.

•For the first time at a public meeting in this campaign all five candidates were on the same platform Tuesday night at Glengarry District High School.

TEN YEARS AGO
Wednesday, October 27, 1982

•A 24-year-old Dalkeith man, Robert Levac, was killed Sunday in a motorcycle accident north of Dalkeith on County Road 33.

•Miss Nora M. McRae, Justice of the Peace for the Province of Ontario in Alexandria, will on Nov. 1, 1982 have been with the Provincial Court in Alexandria for 25 years.

•Gerard Roy, a teacher at Glengarry District High School, has been re-appointed to the Alexandria Police Commission for a second two-year term. Roy's appointment was made by the Attorney-General of Ontario and he serves along with the county judge, and the mayor of Alexandria.

Curling club seeking new members

Lancaster
by Janice Montreuil
347-7464, 347-2420



All the little ghosties and ghoulies will be out and about trick or treating this Saturday so don't forget, when driving, to be on the lookout for them. They are so excited that the dangers of a moving automobile does not even register.

* * *

Have you ever thought about trying curling as a winter sport? Now's your chance. Lancaster and District Curling Club invites you to curl in the opening bonspiel with no fee or obligation. Previous curling experience or special equipment is not necessary. Men and women of all ages enjoy the social camaraderie and teamwork involved in curling. A social evening will be held on Friday, Oct. 30 beginning at 8 p.m. to kick off the 1992-1993 season and all are invited. Refreshments will be served. For more information, call Shirley Picard (931-2776), Jeannine Leroux (347-2369) or Joan P. MacDonald (347-2217).

* * *

The Women's Institute of Glengarry district is reminded of the rally which will be held on Thursday, Nov. 5 at the new recreation centre in Apple Hill. Members will gather 'round the punch bowl about 5 p.m. with a view to eating the pot luck supper at 6 p.m. Each branch will provide some entertainment after supper and members are reminded, in the interest of reduced work and the environment, to bring along their own plates, mugs and cutlery.

* * *

Legion veterans are asked to take note that Remembrance Day services will take place on Sunday, Nov. 8 in Williamstown at 11:30 a.m. and in Lancaster at 2 p.m. Lunch will be served after the 2 p.m. service at Lancaster Branch.

* * *

Two ladies from Glengarry were honored in Crysler last Tuesday evening at the 77th annual convention of the Eastern Ontario Women's Institute. Julie Addison from Maxville was awarded the Area 4-H Scholarship and Sheila Wilcock of Lancaster, in the Bernice Noblitt Award competition for handcrafted items. In the basket category, her crochet work brought her a first prize.

Twenty-seven members of the five branches in Glengarry attended the one-day convention at which time a resolution was sustained requesting Health and Welfare to advocate more funding be made available for research and technology in the causes, early detection and treatment of breast cancer.

Statistics read out revealed that of the 304 women gathered at the meeting, three or four will be at risk of having had radical surgery or died from breast cancer by next year's convention.

A testimony of the importance of breast-screening clinics and regular mammograms was given by one who will enter hospital for surgery next week . . . the small 'lump' which was detected by the mammogram would have taken three years to develop to a size easily detected by a routine medical or self-examination — probably too late.

The delegates from each district and branch will be reporting back on other aspects of the convention. The new area president is Mrs. Donald (Peggy) McLeod of Cobden and the new provincial board director for subdivision one is Mrs. Vivian Fawcett of Winchester.

* * *

The following are results of play in the Lancaster Legion Darts League for the week of Oct. 14. First place team is P. Arrowsmith (15 pts.) and second place is shared by the teams of B. Blackadder, H. Linton and L. MacDonald, all with 14 pts. Ladies' high score starred B. St. Pierre with 140 pts.



Condie-Koggel

Mr. and Mrs. William Condie are pleased to announce the marriage of their daughter Brenda to Lucian, son of Mr. and Mrs. Morris Koggel. The marriage took place at St. Andrew's United Church in Bainsville on Sept. 12, 1992. They are now residing in Ottawa.

Bible society canvass starting in November

St. Elmo
by W. MacKinnon
527-2348



The annual canvass in support of the Canadian Bible Society by the St. Elmo unit of the Maxville-St. Elmo Branch will be held in the early part of November. Making the calls at homes in the St. Elmo-Athol area will be Douglas MacLennan, Agnes Campbell, Hugh Fisher and Wallace MacKinnon.

* * *

Kenyon Township was represented in the *Glengarry News* 100th anniversary curling bonspiel at the Alexandria Curling Club on Sat., Oct. 24 by curlers Leslie Clark, lead, Douglas Clark, second, Hugh Fisher, third, and Wallace MacKinnon, skip. Each team entered played two six-end games, one in the morning and one in the afternoon.

In the morning game Kenyon Township's game was with the team representing Charlottenburgh Township with skip Don Kannon, Kenyon Township winning with a 4-2 score.

In the afternoon the game was with Alexandria Consoltex Inc. with Consoltex winning by a 9-5 score. It was an enjoyable day of curling and fellowship for the Kenyon curlers.

* * *

The regular schedule for curling this season at the Glengarry Curling Club, Maxville, opened on Monday, Oct. 26.

* * *

Douglas MacGregor of Ottawa was home on the past weekend with his father J. Cameron MacGregor and his uncle Gordon MacGregor. Also visiting the MacGregor home this past weekend was Robert Wilson of Ottawa.

Classifieds Get Results

Business and Professional Directory

Accounting/Bookkeeping

M&A Malette & Associés/Partners
COMPTABLES AGRÉÉS / CHARTERED ACCOUNTANTS
Pierre Vaillancourt, c.a.
Jacques Malette, c.a.
Diane Tittley, c.a.
Pierre Vaillancourt, c.a.
Chantal Cyr, c.a.
Johanne Desparois, M.fisc.
Denis Lafleche, c.g.a.
Luke Robertson, c.a.
1420, Place Blair, Suite #700, Gloucester, Ontario, K1J 9L8, Tél: (613) 748-7315, Fax: (613) 747-7703
1, rue Principale, Suite #510, Hawkesbury, Ontario, K6A 1A1, Tél: (613) 632-0901, Fax: (613) 632-5359
C.P./PO 848, MacLeod Crescent, Alexandria, Ontario, K0C 1A0, Tél: (613) 525-3322, Fax: (613) 525-3337

Accounting/Bookkeeping

BDO DUNWOODY WARD MALLETTE
COMPTABLES AGREES CHARTERED ACCOUNTANTS
ALEXANDRIA 525-1585 CORNWALL 932-8691 EMBRUN 443-5201
L'ACCENT EST SUR LE SERVICE
THE ACCENT IS ON SERVICE

Accounting/Bookkeeping

GCW Consulting
BOOKKEEPING TAX RETURNS
Computer-Based, Dependable Services
Gerd Wiencke
RR 5, Alexandria
525-1062

Accounting/Bookkeeping

A SPACE THIS SIZE CAN BE YOURS
13 WEEKS $130

Appliance Repair

PICHER
(Bruce & Randy)
Appliance Repairs
Parts/Service/Home Service
Alexandria & Area
525-3463, 525-4433
205 Dominion St. N.
NEW
QUALIFIED REFRIGERATION/ AIR CONDITIONING TECHNICIAN

Accounting/Bookkeeping

Deloitte & Touche
CHARTERED ACCOUNTANTS / MANAGEMENT CONSULTANTS
Hawkesbury, 250 Main St. E., Suite 210, 632-4178
Cornwall, 100 Second St. W., 932-5421
Other national capital region offices...
Ottawa, Hull, Gatineau

Accounting/Bookkeeping

CRAIG GAREAU KEEN DESPATIE MARKELL
CA
Chartered Accountants
CORNWALL, 310 Second Street West, Cornwall, Ontario K6J 1G9, Office (613) 932-3610, Fax (613) 938-3215
MORRISBURG, Fifth Street, Box 774, Morrisburg, Ontario K0C 1X0, Office (613) 543-2981, Fax (613) 543-4316

Antenna/Satellite Systems

ANTENNA AND SATELLITE SYSTEMS
Sales—Service—Installation
Quasar ENTERTAINMENT UNITS
Sales and Service
Panasonic Car Audio
Technic Stereo Systems
MIRON
Electronic Sales and Service
Green Valley 525-4007

Appliance Repairs

LAMP'S
APPLIANCE REPAIR
Parts & Home Service
•Refrigerator •Washer •Range
•Dryer •Dishwasher •Hot Water Tank
Also Low Prices on Reconditioned Appliances with Warranty
VISIT OUR SHOWROOM
RR 1, Alexandria (1/4 mile east of Fassifern on Locheil Rd.)
Rhéal Lampron — 525-4520

Business and Professional Directory

Barn Painting

BARN & ROOF PAINTING
By MARCEL LEROUX
Call 527-2192 (Maxville)
A QUALITY SPRAYER
Glidden ICI Paints

Construction Services

ROBERT ST. AMOUR EXCAVATION
Licensed for Septic Systems
Experience in Fencing, Basements & Driveways
•TRUCKING •BACKHOE 4×4
•BULLDOZER •SAND •GRAVEL
SCREENED TOPSOIL
R.R. #1, APPLE HILL, ONTARIO K0C 1B0
525-3368

Farm Systems

G.&J. YELLE INC.
SALES & SERVICE
STABLING, FEEDING & MANURE SYSTEMS
•Butler & Ideal Equipment
•Agri-Vent Ventilation
•Victoria Bins
•Silo Superieur
•Cote - Evacuair
Crysler 987-5336

Septic • Plumbing • Excavation

RENE GOULET EXCAVATION
GERALD CARRIERE PLUMBING
Septic Pumping/Installation
Plumbing - Sales, Service, Water Pumps
Cat Backhoe 4×4, Case 550 Dozer
Tandem Truck, Topsoil, Gravel, Sand
RENE (613) 525-3759 • GERALD (613) 525-1463
Green Valley, Ontario

Barristers/Solicitors

Garth Macdonald
Barrister & Solicitor
Practice limited to litigation
Civil Litigation Service
Hendin, Hendin, Casey & Lyon
50 O'Connor Street, Suite 726
Ottawa, Ontario K1P 6L2
Tel: (613) 563-4804
Telecopy: (613) 563-3878
Telex: 06-3691536

Construction Services

DANAHER CONSTRUCTION
Brian J. Danaher
Licensed General Carpenter
Home Building
Renovation and
Commercial
Construction
ONTARIO NEW HOME WARRANTY PROGRAM
613-347-7729

Flea Markets

A SPACE THIS SIZE CAN BE YOURS
13 WEEKS
$130

Furnace Service

DENIS JOANETTE
•Oil furnace service and repairs
•Fast, efficient 24-hr. service
•Installation
525-4915

Sawmilling

VOGEL CUSTOM SAWMILLING
Turns logs into valuable lumber
Great for structures under 6,000 sq. ft. and for all finishing
(613) 347-7158

Specialty Shops

Kintra GIFT GALLERY
"Special Gifts for Special People"
• Local Art • Lamps • Lace & Linens
• Gunds • Jewellery • Gordon Fraser Cards
1 Mechanic St. E.
Maxville, Ont.
527-1195

Carpets

FLOORING
CUSHION FLOOR
FLOOR TILES
CARPETING, ETC.
Armstrong floor fashion center
Tapis
RICHARD RANGER
Carpet Inc.
360 Main St. S. Alexandria 525-2836

Construction Services

ALLAN CRITES EXCAVATION LTD.
Basements, Driveways, Septic Systems, etc
Bobcat Service Available
SCREENED TOPSOIL
Sand, Gravel, Stone
4×4 Backhoe - 18'reach
Bulldozing, Trucking
MAXVILLE, ONTARIO
527-5685

Heat Pumps

SUNWORKS
WATER & GROUND SOURCE HEAT PUMPS
& Heating Equipment
CEEA
Accredited Dealer
Hwy 34, Hawkesbury (613) 632-0456

Transportation Services

Taylor Drive-U Service®
"Transportation Services"
• Dorval, Ottawa, Mirabel and return service
• Business transportation services
• 6 quality cars - 6 custom vans (8-passenger)
• 2 vans with lifts for wheelchairs
(613) 347-3033
RR #2, WILLIAMSTOWN, ONT. K0C 2J0

Carpets

DISCOUNT CARPET SALES
938-0735
421 Fourth St. W.
Cornwall, Ont.
K6J 2S7
Art Buchanan

Construction Services

FRANKLIN
Home Building
Renovation
Contracting
ONTARIO NEW HOME WARRANTY PROGRAM
Complete Interior & Exterior Renovations
Roofs, Siding, Windows and Doors
Mallory Franklin
North Lancaster
347-7666

Insurance

MC DONELL LEVERT INSURANCE BROKERS LIMITED
Commercial, Auto, Farm and Life Insurance
51 Main St. N.
Alexandria
525-1200

A SPACE THIS SIZE CAN BE YOURS
13 WEEKS
$130

Stonework

Jean-Marie Lacombe & Son
BRIQUE—BLOC—PIERRE
BRICK—BLOCK—STONE
FOYER—FIREPLACE
30 years experience
Glen Robertson
874-2153

Video Service

PSR audio-visual productions
VIDEO
•weddings
•special events
527-3002
Peter Rankin St-Elmo

Carpets

MULTI-DECOR
Your Home Interior Decorating Centre
We carry a wide selection of
Richmond CARPET-TAPIS and Armstrong Flooring
Lynn Fournier, prop.
Corner of Main and Hwy. 34 Vankleek Hill 678-3370

Construction Services

JOHN HAGEN CONSTRUCTION
•Home Building •Renovations & Additions
•Custom Planning
R-2000
ONTARIO NEW HOME WARRANTY PROGRAM
525-5508

Kitchens/Bathrooms

Professional Kitchen Designs
Call Mario Richer, 18 yrs exp. for personalized service
Kitchens & Bathrooms
Available in large assortment of wood products and melamine, country and modern style.
Alexandria Builder's Supplies Ltd. 580 Hwy. 34 Alexandria, Ont. 525-3151 or 525-4681
Home hardware building centre

Vertical Blinds

VERTICAL BLINDS
Custom Made
Also carpeting, flooring, tiles, ceramics, wallpaper, draperies and much more Submanufacturer for *Vertican Blinds*
Tapis
RICHARD RANGER
Carpets Inc.
360 Main St. S. Alexandria 525-2836

Construction

Lin Scott Drainage Ltd.
BULLDOZING AND BACKHOE SERVICE
YOUR LOCAL CONTRACTOR
R.R. #4, ALEXANDRIA 525-1940

Construction Services

ROCH PEPIN
Construction - Renovations
Roofing - Gyproc, etc...
RR #2, Green Valley
Ontario K0C 1L0
525-3581

A SPACE THIS SIZE CAN BE YOURS
13 WEEKS
$130

Landscaping Construction

VOGEL BULLDOZING
EXCAVATING and LANDSCAPING
TRUCK, BACKHOE & BULLDOZING
TOPSOIL, SAND and GRAVEL
SNOW REMOVAL
RR #1, Williamstown
(613) 347-7158

Well Drilling

WELL DRILLING
SINCE 1956
Water Source
Heat Pumps
Pools & Whirlpool Spas
BioGuard Computerized Water Analysis
410 SEVENTH ST. W.
CORNWALL
Call Collect 933-0411

Construction Services

SAUVÉ CONSTRUCTION
Specializing in pardging cement flooring
patios and steps
Also carpentry
hardwood floors
renovations and drywall
(613) 874-2785

Clean Spray
Painting & Wallpaper removal
Super Fast
Homes - Decks
Fences - Interlock
Roofs - Barns
Brick - Siding
Drives - Sealers
Clean Spray high pressure treatment is best for your deck or fence
525-4601
Specials Deck 10'x12' $99.00 (no skirting)
Wallpaper removal room 8'x10'x12'
2 layers of paper $159.00
Sealer on driveway 10'x50' $99.00

Craft Shops

Ken's Craft & Gift Shoppe
"Specializing in Wood Craft"
STORE IN LANCASTER CLOSED
RE-OPENING THURS., NOV. 5th
IN WILLIAMSTOWN
NO GST (We Pay The GST)
Williamstown, Ont. 347-2337

Land Surveyors

HAZEN MELDRUM LIMITED
ONTARIO LAND SURVEYORS
Cornwall Office
Hazen Meldrum
N.S.L.S., O.L.S.
Tel: 932-8124
Winchester Office
W.J. Johnson
O.L.S.
Tel: 774-2414

Water Treatment

REVOLUTIONARY
Non-electric water conditioner gives you soft water 24 hrs. a day, automatically
•Repairs to all major makes of water conditioners
•Free water analysis
•Also Distilled Water
MAURICE DEGUIRE Water Treatment
Alexandria 525-4319

Wood-Heat

HAWKESBURY CHIMNEY SWEEPS
Professional cleaning, repairs, inspection & consulting services
FULLY INSURED
Call Edward McDonald
525-4022

Construction Services

RENOVATIONS
COMPLETE HOME RENOVATIONS
Cabinetmaking, General Carpentry, Ceramics, Jointing, Wallpapering, Painting, Vinyl eaves and more....
FREE ESTIMATES
Satisfaction Guaranteed
KEN OMA
525-2454

B.A. MacKinnon Construction
ADDITIONS • RENOVATIONS
HARDWOOD FLOORING
GENERAL CARPENTRY
Bus: 525-2835
Res: 525-2025

Engine Repairs

LANCASTER SMALL ENGINE REPAIRS
Lawn & Garden Equipment
Chainsaws, Snowblowers, etc.
Last House on Oak St.
Prop. Allan Flaro
347-2610

A SPACE THIS SIZE CAN BE YOURS
13 WEEKS
$130

Land Surveyors

Ron M. Jason Surveying Ltd.
ONTARIO AND CANADA LAND SURVEYORS
Consulting Office
2 Kenyon Street West, Alexandria, Ontario K0C 1A0
Phone
(613) 525-2309
or toll free to Prescott 1-800-561-1905
Manager: Kenneth J. Ketchum, B.Sc., OLS
Hours: Thursday 9:00 a.m. - 12 noon

Wood-Heat

SUNWORKS
YOUR SPECIALIST IN WOOD HEATING
STOVES—FURNACES—FIREPLACES
CHIMNEYS—LINERS—INSERTS—WINDOWS—WATER
GROUND SOURCE HEAT PUMPS
For Estimates Call Richard Kerr
1466 Hwy 34, Hawkesbury
(613) 632-0456
Res: Dalkeith 874-2293
Vermont Castings

Laggan students held interviews with lifelong area residents

Glen Sandfield
by Lorna Chapman
874-2408



On Oct. 2, 1972 Florence Davies wife of Rev. Lloyd Davies of the Church on the Hill, held the first meeting of what became known as the Sunshine Club and a few years later was named the 39'ers.

This is the 20th anniversary of the club in Alexandria. Ruth Paige and Mrs. Davies started it, and at the first meeting the membership consisted of six people.

One time they went to Ottawa and it cost $82 for the bus; members paid a dollar. Later on the membership fees rose to the grand price of $2.50, and that year they hired a bus for a trip and it cost $123.

Mrs. Paige has extensive notes from the old minute books and these are some of the highlights. I've been a member since 1974.

Edna MacMillan came to play the piano for several years, and she was a great believer of "movement" and she used to get everyone up doing snake dances to music.

The November birthdays were Doris Spencer and Anna May Barton.

There was no sing-song because everyone was anxious to hear their musical guest, Liette Butrym, organist for the St. Andrew's United Church in Bainsville and Knox United in Lancaster.

As this was her second visit to the club, she really didn't need a long introduction. Her program consisted of music from the '40's and '50's and several pieces were from the '30's. They ranged from sing-a-long types to waltzes, during which Mary Van Loon and Elisabeth Groot entertained by dancing together, to much applause.

Liette threw in a boogie, and several Glen Miller numbers; something to please every taste. She is a warm and open person, quite willing to go along with any program the group desired.

Before the meeting began she announced her sing-song, at Knox United on Nov. 8, at 8 p.m. There will be a joint choir, guest soloists and special music from the Glengarry Gaelic Choir. Everyone is welcome

Jane Wightman shared some of her memories of Florence Davies and reported that Mrs. Davies has fallen and injured her elbow rather painfully. A card was signed by everyone and will be sent to her in Florida. Imagine her surprise when she sees all those names. The group has certainly grown up since the first one with six people attending! A card was signed also for Elsie MacLean.

Betty McDonald read some material on breast cancer and had some interesting statistics on the people that mammograms have caught the cancer in time to eliminate it. "Do have one yearly," she urged, "they can detect a tiny lump you can't even feel, and when it grows, it could be fatal."

It is advised for any woman over 50 to have one yearly, for safety's sake.

The nominating committee was alerted and at the end of the meeting, was busily collecting names for 1993 positions. The Christmas dinner was discussed and will be on Dec. 9 or 16, depending on the caterers.

There will be a trip to Ottawa on Nov. 7 to see the You Gotta have Heart Revue, presented by senior volunteers. It is a really good show, with singing, dancing and skits. Members had a great time last year and this year the seats are super again. The program will be different (they have a new one each year) and the proceeds go to the Heart and Stroke Association.

On the way home the group will stop at the Best Western for a buffet dinner. Interested folks may contact me, or Elisabeth Groot (Mrs. Tom).

The bus leaves the Alexandria Curling Club sharp at noon. There are still a few seats left.

* * *

The Presbyterian Church in Lancaster rang with music on Sunday evening, because there was a grand old sing-song. The two charming little James sisters sang accapella a medley of gospel hymns, a group called Phenigma from Montreal played some wonderful haunting music on violin, flute and keyboard, and then accompanied Sine McKenna for several songs in Gaelic and English.

The Lancaster Ecumenical Choir sang three pieces, Ken Roach mesmerized the congregation with several selections and the very pretty talented piper topped off one of the most original and varied sing-songs we had ever attended.

* * *

Further to the account in last week's column of the visit to Laggan School by members of the McCrimmon WI.

They were invited as resource people for the conclusion of a project during which Grade 7 students, under R. Vrougham, had been studying local history.

In a relaxed atmosphere during which all enjoyed refreshments, pupils rotated to interview lifelong residents of this area: Donald Fraser, Betty McDonald, Imelda McDonald, Elizabeth MacLennan and Marion MacMaster, the editor of a book on local one-room school houses.

Each student had prepared thought-provoking questions designed to give them a vivid picture of life in Glengarry at an earlier time.

McCrimmon WI Tweedsmuir History Curator, Nancy Campbell brought along some material from the Branch collection. From 1907 a list of the subscribers to the Glengarry Co-operative Telephone Association seemed to catch the interest of the students as did bills of sale from Lochiel General Store which dated back to the 1950 era.

Congratulations to both Mr. Vrougham and his students for a most worthwhile and stimulating morning.

The LOWEST PRICES for GIANT TIGER
HALLOWEEN GUARANTEED
ALL ADVERTISED ITEMS AVAILABLE UNTIL SUNDAY, NOVEMBER 1
The LOWEST* PRICES IN CANADA Everyday WE GUARANTEE IT *SEE DETAILS IN STORE
ASSORTED HALLOWEEN TREATS 99¢ *EDLP ASSORTED
SAVE$5 LADIES 2 PCE. EMBROIDERED FLEECE SETS 9.99 REG. 14.99
• 100% EASY-CARE ACRYLIC. • COMFORTABLE RELAXED FIT MOCK NECK TOP HAS CONTRAST BODICE TREATMENT WITH MULTI-COLOURED FLORAL EMBROIDERY. STRAIGHT CUT PANT WITH 2 POCKETS. • FUCHSIA, JADE, PLUM & BLACK. • SIZES S.M.L.
INSULATED WORK BOOTS 49.88 REG. 56.88 SAVE $7 100% GENUINE LEATHER. SAFETY STEEL TOE AND PLATE TAN COLOR SIZES 6-12 C.S.A. APPROVED
ASSORTED HALLOWEEN TREATS 1.99 *EDLP A HUGE ASSORTMENT OF HALLOWEEN CANDY UP TO 500 gram BAGS.
16 Snack Size Bags MURPHY'S HALLOWEEN CHIPS 1.99 *EDLP 14 x 16g Snack Size Bags
14 Snack Size Boxes CALIFORNIA MINIATURE RAISINS 97¢ 14 Mini Snacks 14 x 14g Snack Size Boxes
Save$4 MEN'S DENIM JEANS 9.99 REG. 13.99 DURABLE 12OZ. 100% COTTON DENIM. 5 POCKET STRAIGHT LEG STYLING. GREAT FOR WORK OR CASUAL WEAR. SIZES 30-40.
TROPHY PEANUTS IN A SHELL 1.99 700 gram *EDLP
HALLOWEEN PEANUTS 1.99 18-14 gram SNACK SIZE PKGS. *EDLP
Halloween. Be Safe. Be Seen !
SIGNALMAN MINI FLASHLIGHT 3.99 BATTERIES INCLUDED IDEAL SIZE FOR TRICK OR TREATERS.
GLOWS IN THE DARK 4" LITE STICK 99¢ *EDLP NON TOXIC.
TRICK OR TREAT BAGS 2/$1 PKG OF 30
Save$5 ODD SIZE 2 PC. SNOWSUITS E.D.L.P. 29.88 to 44.88
The LOWEST PRICE GUARANTEED JUMBO SIZE WARM AND COZY COMFORTERS 16.88 REG. UP TO 24.88 SAVE UP TO $8 TWO SIZES AT ONE LOW PRICE DOUBLE: 80" X 86" REG. 19.97 QUEEN: 86" X 90" REG. 24.88 ASSORTED FLORAL AND ABSTRACT PATTERNS IN A CHOICE OF COLOURS.
SONY. 90 MIN. AUDIO TAPES 98¢ REG. 1.49
RECOTON AUDIO HEAD CLEANER 2.99 *EDLP
SPECTACULAR BUY SUNLIGHT ULTRA LAUNDRY DETERGENT 2.98 *EDLP 1.5 LITRES
VALUABLE COUPONS LIMIT 1 COUPON PER ITEM PER CUSTOMER
HALLOWEEN PARTY FAVOURITES !
CRUNCH N' MUNCH POPCORN 88¢ 141g
CANADIANA OR PIC-A-FRESH PICKLES 1.69 *EDLP 1 LITRE
TROPHY PARTY MIX OR PRETZELS 1.99 454g *EDLP
GOURMET MICROWAVE POPCORN PKG OF 3 1.59 *EDLP
MAISON GOURMET OLIVES 1.29 *EDLP 250g
VACHON CAKES 1.99 JOE LOUIS, CARAMEL, MILLE FEUILLES, MAY WEST.
8 3/4" CHINET PLATES 1.86 PKG OF 20 *EDLP
DIXIE 14 OZ. BEER CUPS 1.29 PKG OF 50 *EDLP
WITH THIS COUPON WHITE SWAN FACIAL TISSUES BOX OF 150 39¢ LIMIT 1 COUPON PER CUSTOMER VALID UNTIL SUNDAY, NOV. 1
WITH THIS COUPON NAVY KETA SALMON 184g 62¢ LIMIT 1 COUPON PER CUSTOMER VALID UNTIL SUNDAY, NOV. 1
WITH THIS COUPON SUCCESS MUSHROOMS 284ml 51¢ LIMIT 1 COUPON PER CUSTOMER VALID UNTIL SUNDAY, NOV. 1
WITH THIS COUPON GREEN GARBAGE BAGS PKG OF 10 39¢ LIMIT 1 COUPON PER CUSTOMER VALID UNTIL SUNDAY, NOV. 1
* EDLP = EVERYDAY LOW PRICE
HEY KIDS! Draw Our Tiger YOU MAY WIN $50
(One of 3—$50 gift certificates redeemable at Alex. Giant Tiger)
RULES and REGULATIONS:
•Hand draw and color the Giant Tiger tiger on an 8"x10-1/2" sheet of paper
•Drop it off at our store before Sunday, November 8, 1992
•Entries will be judged on originality and likeness
CATEGORIES'
•A $50 gift certificate will be given in each of the following 3 categories:
4 to 7 yrs. old — 8 to 10 yrs. old — 11 to 13 yrs. old
WINNERS WILL BE CHOSEN ON SATURDAY, NOV. 14/92
REGULAR STORE HOURS:
OPEN SUNDAYS — 11 to 5 p.m.
Mon., Tues., Wed. 9-6 p.m.; Thurs. & Fri. 9-9; Sat. 9-6 p.m.
WE RESERVE THE RIGHT TO LIMIT QUANTITIES. ALL PRODUCTS DESCRIPTIONS ARE BASED ON MANUFACTURERS REPRESENTATIONS. GIANT TIGER (TIGRE GEANT) AND GIANT TIGER DESIGNS ARE THE TRADE MARK IN CANADA OF GIANT TIGER STORES LIMITED. DUE TO ADVANCED PREPARATIONS OF THESE ADS AND DELIVERY PROBLEMS THAT MAY OCCUR FROM OUR SUPPLIERS, ALL ITEMS MAY NOT BE AVAILABLE IN ALL OUR STORES. WE APOLOGIZE FOR ANY INCONVENIENCE THIS MAY CAUSE OUR CUSTOMERS.
595 MAIN ST. SOUTH ALEXANDRIA