The Glengarry News

VOL. LXXXIII — No. 8 ALEXANDRIA, ONTARIO, THURSDAY, FEBRUARY 21, 1974 SINGLE COPY 15c

Alexandria carnival opens Saturday with parade

A week of fun and frolic gets underway Saturday when the parade down Main Street signals opening of the Alexandria carnival. In other years the parade had been held a week later but there are several changes in this year's format.

The seven candidates for carnival queen will ride in the parade and then will be introduced to the public at the Mill Square. The selection of the queen comes next Tuesday night at the talent night in GDHS auditorium.

Sunday will see a snowmobile rally on the Alexandria lake and the carnival supper . Events will follow right through next week with activities at the arena and in various halls. The adult dance Saturday night of next week at the Bonnie Glen will close out carnival activities with the draw for a $1,000 bill.

Pipes to head Irish parade

The Glengarry Pipe Band will have the honor of leading the famous annual St. Patrick's Day Parade in Montreal, on Sunday, 17th March. The 30-piece band will be under the direction of Pipe Major David Danskin.

The parade will commence from the Windsor Hotel, Peel Street, at 2 p.m.

School boundary changes next year see Lancaster students lost to GDHS

Boundary changes affecting about 300 students at four secondary schools were approved last week by the Stormont, Dundas and Glengarry county board of education.

Most of the changes will affect high schools outside city limits or rural students currently attending city high schools.

However, the board will now permit French-speaking students from Glen Walter to attend Ecole Secondaire La Citadelle instead of Char-Lan, if they so wish. Previously, a student had to show he needed a course at ESLC to be enrolled at the school.

Rosaire Leger, director of education, said boundary changes resulted from the opening of Tagwi Secondary School near Avonmore in September and the closing of high schools at Maxville and Finch.

The changes will affect about 207 students attending city high schools to Tagwi.

Under the new zoning policy students living in Finch or Roxborough Townships, the villages of Finch or Maxville, or those living north of an east-west line one half mile south of St. Andrews will attend Tagwi.

The administrative staff then recommended that technical changes at Char-Lan, costing more than $45,000, be referred to the finance committee and that the boundary changes for rural schools be accepted.

Other administrative recommendations proposed that the boundary changes between Char-Lan and GDHS be accepted in principle and that the semester system for Char-Lan be approved in principle.

The possible shuttle service for Glen Walter students was also suggested by the staff.

Trustee Sam McLeod said he did not like the idea of a shuttle service to ESLC for Glen Walter students because of the effect this would have on Char-Lan and the proposed addition to the school.

He said the addition would not be justified if students in the rural areas were lost to the city high school.

Mr. McLeod also said he feared the action in Glen Walter would lead parents in Summerstown and along Highway 2, currently with children attending Char-Lan, to pressure the board to permit their children to attend ESLC.

The boundaries for Char-Lan District High School are unchanged for 1974-75 but in September, 1975, the school will serve students from the village of Lancaster, all of Charlottenburgh Township, except the portion lying north of an east-west line passing south of Munroe's Mills and the southern portions of Lancaster Township.

Glengarry District High School at Alexandria will increase its area with the addition of portions of Kenyon Township. Also

(Continued on page 4)



PICKETS OUT AT BAKERY—Not often seen in Alexandria, pickets are on patrol at Lanthier's Bakery since midnight Friday when members of Local 647 of the Teamsters' Union went on strike. Union offciials talk in terms of a lengthy strike. —Photo by Robert

Lanthier bakery hit by strike

Pickets are parading peacefully at the Lanthier Bakery here this week and operations are at a standstill.

The 45 employees of the local plant—producers, salesmen and truck drivers—members of local 647 of the Teamsters' Union, went out at midnight Friday. It was the first time the bakery had been hit by a strike.

A long strike could be in the making says William Overy, business agent of the Teamsters' Union from Toronto. Negotiations between employees and management, began last November, had broken down, he declared.

Plant superintendent Claude Lanthier preferred not to make a statement when contacted by the News, Tuesday. The problem should be settled at the negotiation table and not in the public print or on the air, he stated.

Mr. Overy was less reticent. The employees walked off the job for "a host of issues, any one of which would be justification by itself for a strike," he is quoted as declaring.

Mr. Overy said the main issues in the dispute are wages and working conditions—the last including some plans by the firm which would decrease the pay of some persons in the union.

While declining to state what company offers had been or what the union wants, Mr. Overy said the workers want a guaranteed work week; payment to salesmen kept the way it is and supervisors prevented from working.

He said workers now have no idea of the number of hours they log from week to week. He also stated the company wants to change the payment to salesmen from a commission to the number of units sold.

Another practice annoying union members is the use of supervisory personnel to do the work of union members on a regular basis.

Mr. Overy also stated the two sides are "a long way apart" on money matters.

The lowest paid person at the plant now makes $2.02 while top rated persons make a high of $3.50 an hour. Mr. Overy says this is as much as $1.25 less than what bakery personnel are making in other areas of the province.

The company and the union have been negotiating for a new contract since Nov. 6th. The last agreement ended Nov. 23rd and the workers were in a legal position to strike at midnight Friday.

A company offer Friday was turned down by the union membership.

Mr. Overy said drivers were locked out of the plant Saturday morning and pickets were set up by noon Saturday.

Since then there has been no contract between the union and company representatives.

Mr. Overy says a long strike could be in the making because issues such as the supervisory personnel working, the guaranteed work week and the pyament to salesmen would have to be ironed out before talks could begin on money matters.

Fills vacancy

Georges Lanthier of Alexandria, has been appointed to fill the vacancy on the Alexandria Police Commission. He will serve for three years and he replaces former Magistrate Austin O'Connor of Ottawa who recently retired.

Lions may sponsor July 1st event

Members of the Lions Club of Alexandria will decide definitely at next Monday's meeting whether or not they should take over sponsorship of the July 1st park opening celebration.

It appears almost certain the club will vote in favor of the take-over since a survey at last meeting indicated more than 80 per cent of the members liked the idea.

The Park and Recreation Committee has been sponsoring the July 1st event for more than 20 years and revenues have been going down in recent years. Only $1600 was cleared last year, we understand.

The Lions Club was approached unofficially some months ago and since then a committee has been studying the possibilities and getting the feeling of club members. Lion Jean Paul Touchette headed a delegation to the last meeting of council when a formal request was made by council to the club. Councillors asked that any proceeds of the day be channelled into the park and playground improvement. Club members insisted on freedom to use the proceeds for any purpose, though intimating the Lions will continue to improve the park which has always been one of their primary interests.

In discussion at the last club meeting members were almost unanimous in feeling that the July 1st celebration should have a completely new format.

If the club agrees on the take-over it is expected a committee will be named to study the possibilities of a one-day event, a weekend celebration or one encompassing an entire week.

Funeral held here Monday

A resident of Toronto for the past 25 years, Mrs. Ronald R. Macdonald died suddenly in hospital there. on Thursday, Feb. 14th. She was aged 75.

Mrs. Macdonald was the former Lillian G. Dever, a daughter of Edward J. Dever and his wife, Harriet McCormick. Born at Dalhousie Mills, she had come here in her infancy and had attended the local schools before graduating from Normal School at Ottawa.

She taught in several area schools prior to her marriage, in 1923 to Ronald R. Macdonald, then manager of the branch of the Banque Canadienne Nationale at Alexandria. Mr. Macdonald was transferred to the Vankleek Hill branch in 1931 and they resided there until 1948, when he was named manager of the bank's branch at Toronto.

He died in 1971 and her death is mourned by three sons and one daughter; Edward of Brantford; Rod and Stewart of Toronto, and Eileen, Mrs. James Seay of Libya.

Two sisters also survive: Ella, Mrs. Hubert S. Macdonald and Mildred Dever, both of Alexandria, and three grandchildren, Tony and Paul Seay and Darleen Macdonald.

The body was conveyed to Alexandria and the funeral was held at 10.30 a.m. Monday from the Morris Funeral Home to St. Finnan's Cathedral and vault. Assisting Rev. Leo Macdonell at the funeral mass was her youngest son, Stewart, a seminarian.

Pallbearers were Cameron McCormick, George McDonald, Angus MacDonald and a grandson, Tony Seay.

Burial will be in the family plot, St. Finnan's Cemetery, in the spring.

Dr Roman to act as coroner

Dr. Laszlo Roman of Alexandria, has been appointed a coroner for the counties of Stormont, Dundas, Glengarry, Prescott and Russell, it was announced by Chief Coroner Cotnam this week.

He is the second Alexandria doctor to be named a coroner in recent months. Dr. Claude Nadeau was appointed in December.

Gas thief caught in act

A local 20-year-old will face a charge of theft in court here Monday after being caught siphoning gas from the school buses at Crevier Bus Lines. The youth was ready to leave with 25 gallons of gas when Alexandria police caught him at 3.20 one recent morning.

Charged with indecent exposure inside an Alexandria store, a local married man will also appear in court Monday.

Named director US-wide post

A native of Maxville, J. H. St. Louis of Oak Park, Illinois, has been appointed the Accreditation Program Director for psychiatric hospitals of the United States, including those located in Alaska, Hawaii and Puerto Rico. In that post Mr. St. Louis will be concerned with the accreditation of some 600 public and private psychiatric hospitals.

Holding a graduate degree in hospital administration he has passed the necessary exams for Fellow of the American College of Hospital Administrators, the American College of Nursing Home Administrators and the Association of Mental Health Administrators.

Committees named, changes planned for Williamstown Fair

Plans for the 1974 fair were the highlight of the first meeting of the St. Lawrence Valley Agricultural Society for 1974. The dates selected for Williamstown fair are Aug. 9, 10 and 11th.

The first item on the agenda was to select the committees in charge of different aspects of the fair. Horses will be in charge of John Peters of Lancaster; cattle. Wilfred MacNaughton, Milton MacDonald and Ray Howes; midway and concessions Gordon Sandilands, Dave Harrington, Art Buckland and Robert McDonell.

The grounds and buildings will be under the care of Mac Edwards and Brian Greer; parking, Oliver McGee; vegetables and fruit, Ed. St. Jean and Henry Kinloch; gates, Don Martin and Malcolm Robertson, publicity Dave Harrington.

Cheese, Bud Alguire and Dollard Dubeau; forage, John Peters of Martintown; honey and maple syrup. Ed. St. Jean; arts and crafts, Doris Vogelsang; donations, Don Martin.

The grounds and buildings committee is discussing and planning for enlargement of the cattle rings and putting in tile drainage in the area.

Plans are under way to improve the midway and concessions area, with new interests for youths. There are plans for a fair dance on Aug. 10th. This used to be a popular annual feature and many people have asked that it be reinstated.

A tentative date has been selected for the June horse show, June 2. This is again a recognized horse show.

Several members of the board were to attend the annual Ontario Horticultural Societies convention at Toronto, Feb. 20th and 21st.

President of the fair board is C. M. Edwards, manager is Robert McDonell and secretary-treasurer is Mrs. Ruth Mowat.

Seniors enjoy Valentine do

The citizens of Fraternity 73 were out 125 strong at the Valentine Party held in the Alexander Hall last Saturday.

Guests of honor were Mr. and Mrs. Dorima Legault who were celebrating their 63rd wedding anniversary.

Names of all the fathers present were placed in a hat and the winner drawn was Omer Quesnel whose prize was a trophy, "Greatest Father of the Year."

Dancing, songs and music were enjoyed and as many as six square dance sets at a time were on the floor. Over 60 of the members are taking dancing lessons on Monday nights from qualified instructors so they enjoy the opportunity to put their training to good practise.

Mr. and Mrs. Emmanuel Roy opened the ceremonies dressed in appropriate Valentine costumes.

GDHS carnival

Snow sculpture and a surprise feature on Thursday, February 28th will be the opening events at Glengarry District High School of their annual school carnival.

Friday, March 1st will entail a variety of contests in the morning and the graduating boys challenging the men teachers to a hockey game in the afternoon. That same afternoon will see the junior girls playing broomball against the seniors.

An afternoon dance for the whole school on Friday afternoon will conclude the week's activities.

To be queen next year

Debbie Oetelaar will reign as Queen of the Carnival at Glen Robertson next year. She was the winner of last week's competition and was crowned by the reigning Queen, Diane Lefebvre, at Saturday night's closing dance.

This year's carnival was reported a success, especially so the opening torchlight parade of snowmobiles a week earlier and Saturday's closing dance. The school at Glen Robertson also had its mini-carnival complete with queen.

Draw winners were Constance Brunet, Green Valley, $200; Lucien Bellefeuille, Alexandria, and Serge Rozon, Dalhousie, $50 each.

Mrs Tobin died Toronto

The funeral of Mrs. Tillie Tobin was held Thursday, Feb. 16th, to St. Columban's Church, in Cornwall. The body was placed in the vault at Williamstown to await burial in the spring.

The former Tillie (D.R.) MacDonald, Mrs. Tobin died in St. Michael's Hospital, Toronto, on Feb. 11th, after a period of failing health. She was the widow of Archibald Tobin of Lancaster, who predeceased her some 25 years ago.

Mrs. Tobin was born at Williamstown a daughter of the late D. R. MacDonald, ex-MPP and his wife, Mary B. Chisholm. She grew up in Alexandria where she attended the local schools and she later took up the profession of nursing. Following her marriage she lived for some years at Lancaster, later taking up residence at Cornwall.

Predeceased by her husband and son, Donald Robert. she leaves three daughters: Anne, Mrs. Otto Langmark and Mary, Mrs. Roy Chilton, both of Toronto; Pat, Mrs. Nigel Van Loon of Inuvik, NWT.

Two sisters also mourn her passing, Miss Theresa MacDonald of Cornwall and Helen, Mrs. Dugald Chisholm of Round Lake, NY.

Rev. D. B. McDougald. PP, offered the funeral mass in St. Columban's Church, Cornwall.

The pallbearers were Archibald MacDonell, Jack MacDonald, Arnold McDonald, Charles Tobin, Edward Cameron and R. D. Chisholm.

Increasing staff

The Stormont, Dundas and Glengarry county board of education last week approved a recommendation which would permit the hiring of a full-time teacher aid at the Harmony Glen School at Alexandria. In addition, the board will also explore the possibilities of providing facilities for the Cornwall and District Association

Bishop Proulx transferred to Hull

Most Rev. Adolphe Proulx will serve as episcopal administrator of the diocese of Alexandria until his successor is named or until the date of his official transfer to Hull, Que., it was announced in the churches of the diocese Sunday.

A letter from the bishop was also read expressing his gratitude for co-operation received and his continuing interest in the diocese.

Announcement of his transfer to the diocese of Hull was made late last week by Bishop Proulx. He will take over from Bishop Paul-Emile Charbonneau who is retiring.

There has as yet been no announcement of the appointment of a successor here. It may involve transfer of another bishop, but if the appointee is not already of the hierarchy the consecration service will take place in St. Finnan's Cathedral.

Announcing his transfer, Bishop Proulx said it was with a great deal of anxiety and with some hesitation that he accepted to leave the diocese. He said he was leaving after a call from Pope Paul VI.

"The transfer had been under discussion for a number of months but I can't tell you when discussion on the matter began I was officially notified," he said.

In a written statement, the bishop said: "I hope I may have the opportunity to meet you or at least communicate with you.

I would like, however, to tell you how grateful I am for your very often enthusastic co-operation whenever I have asked for your help in fostering programs of renewal," he said.

"Since my arrival here in 1967, I have discovered that this diocese of Alexandria is very much alive and dynamic, thanks to the priests, religious and the faithful who are part of it."

Bishop Proulx commented the highlight of his stay in the diocese was Synod 72.

"It renewed the interest in the Church in this diocese in line with the recommendations made during Vatican 2," he said.

Another highlight, he said, was the establishment of the diocesan centre in Cornwall.

"It was a hard decision to be made but the two bishops before me had considered a move from Alexandria to Cornwall but it fell on me to do it," he said.

Bishop Proulx urged Roman Catholics in the diocese to "remain serene and hopeful during these difficult times."

The Holy Spirit who keeps this church forging ahead will bring to your service, as your Shepherd, a bishop who will truly teach, sanctify and govern and most assuredly love you," he said.

"Remain strong and firm in your faith and do not let yourselves be distracted and weakened by useless worries. Pray constantly with great faith so that the Lord will send you a Pastor who will walk with you and be a sure guide through your earthly pilgrimage."

Bishop Proulx said he could not give any indication as to who might replace him.

Bishop Proulx is a native of Hanmer, Ont. He started as a priest in the Diocese of Sault Ste Marie.

He was appointed auxiliary-Bishop at Sault Ste Marie in 1965 and came to Alexandria as successor of Bishop Rosario Brodeur in 1967.

Bishop Proulx has been a member of the religious education committee of the Canadian Catholic Conference, a member of the ecumenical committee, a member of the episcopal committee of canonical affairs and is currently a member of the board of the conference.

Commenting on Bishop Proulx's new assignment, Vicar-general Rudolphe Villeneuve said Bishop Proulx was an "outstanding leader of the church in the diocese, a devoted pastor and one of the most forward-thinking bishops in the country."

A. Menard died at 80

At Glengarry Memorial Hospital, on Friday, Feb. 8th, Adelard Menard of Alexandria, died after a long illness. He was aged 80.

Mr. Menard farmed in the Township of Lochiel, where he served as Councillor for three years, then moved to Alexandria 28 years ago. He served on the town council for 9 years and as president of the Caisse Populaire for four years.

He is survived by his wife, the former Yvonne Clement, and four sons and two daughters, Mrs. Rolland Miron (Laurette). Roland and Rene of Alexandria; Mrs. Alphonse Lalonde (Simone) of Ottawa; Leo and Roger of Lasalle, Que. Also surviving are 25 grandchildren and 6 great grandchildren; one brother, Joseph Menard of St. Polycarpe, Que.; two sisters, Mrs. Archille Vachon (Anita) and Mrs. Alphone Emond (Maria) of Verdun, Que.

The funeral was held Monday,, Feb. 11th, at 11 o'clock from the Marcoux Funeral Home to Sacred Heart Church with Father Raymond Dumoulin officiating.

Pallbearers were six grandsons, Jean Paul Miron, Rejean, Bernard, Jacques and Robert Menard and Maurice Brunet.

A large number of relatives and friends was present from Montreal, Lachine, Lasalle, Ottawa, Chateauguay, St. Eustache, St. Constant, St. Polycarpe, Cornwall and Glen Robertson.

Quitting post at Maxville

Clerk of the Village of Maxville for the past ten years, Mrs. Verna MacGregor has submitted her resignation in that capacity, effective May 1st.

Mrs. MacGregor had taken over the position following the death of her husband, the late Clarence MacGregor who had been clerk for eight years prior to his death.

Applications are now being received for the combination job of clerk-treasurer, tax collector and secretary-treasurer of Maxville Hydro. Mrs. MacGregor will stay on until the new employee has become familiar with the routine.

Mrs. MacGregor is a full time employee in the office of Maxville Manor and has been finding the two jobs a bit of an overload.



FETED ON ANNIVERSARY—Presented with a gift at the Fraternity 73 Valentine Party last week in Alexander Hall were Mr. and Mrs. Dorima Legault, at the right of the picture, who were celebrating their 63rd wedding anniversary. Making the presentation are Mr. and Mrs. Emmanuel Roy.

—Photo by Robert



WITH DISTINCTION — The daughter, Florence, of Mr. and Mrs. Allan C. Vallance of Maxville, Mrs. John D. Campbell of Ottawa, graduated recently from Carleton University with a Bachelor of Arts degree in Psychology and Sociology. Mrs. Campbell graduated with distinction and also won the Senate Medal for Academic Achievement.

Martintown Rumor Mill

This Friday and Saturday, Feb. 22 and 23, it's Martintown Carnival days. Everything starts Friday night in the park with the official opening by the Reeve of Charlottenburgh Township, Adrian Gadbois. A welcome by MRC (Martintown Recreation Committee) chairman Don Ross, a torchlight ceremony and fireworks follow at 8 o'clock, in the Public School gymnasium, the Carnival Queen and Princess pageant takes place. The following six lovely talented Martintown area ladies are contestants:

Miss Bonnie Hamilton (Horticultural Society); Miss Diane Kitchen (St. William's Aux.); Miss Anne Kitts (Char-Lan Optimists); Miss Diane Lalonde (Catholic Youth); Miss Iris MacDonald (UCW); Miss Jose Van Rooi (4-H). They are all worthy of being Queen at any carnival. What a task for the judges.

Saturday. Feb. 23rd at 10.30 a.m., the parade begins. The parade route is from the east end through town, over the bridge, west to the school road, south past St. William's Church, then east to the St. Andrew's United Church corner, north along River Road to Barton's Mill, across the bridge and north to the park. Prizes of $15, $10 and $5 will be awarded to the top three floats.

12.15 p.m.—Fill up on beans made from Granny's secret recipe, and served by the world's best looking cooks—Martintown area housewives.

1-5 p.m. The Martintown Bridge Becomes a Toll Bridge. Warden of Glengarry Stormont and Dundas (GS and D) Counties, Mr. Harold Brown, will officially open the Toll Bridge, interviews. A 25 cent piece and a carnival token get you across our bridge.

1-5 p.m. Snowmobile races on the river; 4 classes, prize money is $75 per class. A class open 440 cc and up. B class 399 cc. C class 340 cc. D class up to 292 cc. Post entries only at $5 per entry. A lot of interest has been shown by local snowmobilers in these races.

Saturday afternoon in the park, events for all ages include: Speed-skating and relays for boys and girls, log sawing, pulpwood toss, women's tug-of-war (married vs. single).

Nail hammering, farmer's lift, puck shooting, smash-a-car. A prize will be given for the oldest person in attendance at the parade or the park.

Saturday night there is a big dance for young and old, in the St. Lawrence College of Applied Arts and Technology gymnasium, Windmill Point in Cornwall. Dance to the music of the Pigeon Family, enjoy your favorite refreshments, eat your favorite sandwiches prepared by the careful and tender hands of the Martintown area ladies.

The draw for the new snowmobile will be made at 11 p.m.

Sunday, at 7.30 p.m., the St. Andrew's Church in Martintown is holding a special carnival service for the community. Rev. Edward MacDonald will present an audio-visual service entitled "Joy in Winter". Everyone is welcome. This service will conclude our carnival weekend.

It is hoped that everyone realizes the purpose of this article. The purpose is to inform the area residents of events taking place, of positive individual achievements and to inform in an interesting humorous manner. Anyone with items for this column please phone 4369. More copies of The News are needed at the Martintown Communication Centre (Lalonde's Store), Sold out last week.

Cecile Lalonde is in hospital. Quick recovery to you Cecile.

Clarence's wisdom tooth is out but you still can't fool him.

Cars have been travelling on the river west of the bridge—a good sign of thick ice.

Don Ross tried to get out of carnival work last week. He said he just looked at our garbage and it made him sick. He's back at his jobs again though, 10 hours per day picking garbage and 12 hours per day MRC business.

The men's broomball team missed the league playoffs but they're still in a consolation series.

Thanks to Joyce Garlough and Claudette McNeil, a young Martintown boy has skates.

More people know where Martintown is now as a result of our public school volleyball teams. Both the boys' and the girls' teams won the tournament held in Alexandria, on Feb. 9th. Teams from Laggan, Berwick, Glen Walter, Lancaster and Martintown competed. The girls' team had to come from behind but they beat Laggan in the finals, as did our boys' team. The team members appeared last week in the sports page. Congratulations.

Jan suggested that Art spend more time at home after he mentioned that "our youngest boy, what's his name, is really growing".

Logger John Runions, that physical giant of a man from Maxville has bought William Urquhart's bush. He is busy on the Glen Falloch road clearing a field on Gordy Taillon's farm in preparation for the logging operation.

A local pig farmer says "you can make $10,000 per year with just 34 sows"! Sounds great but then he added, "however you have to deduct feed costs, vet and other room and board and entertainment costs". Not so easy to make a million in pigs it seems. With the energy crisis, though, farmers should keep their pig manure.

High bowlers in the Martintown league at Olympia Alleys last week were Charlotte Samson 685 triple and 276 single. Gerry Menard had a 606 triple and Billy (River Road) Johnston had a 248. Once again the women outbowled the men.

A big weekend is coming up. Get rid of winter blues, prepare for spring. Come out to the Martintown Winter Carnival sponsored by the Martintown Recreation Committee. See you Friday in the park or the public school gym, see you Saturday in the park or in the College gym, and see you Sunday night in church.



Summerize your Farm Machinery NOW!

A drop of oil here, a new belt there — these are among the items that can add hours of life to hardworking farm equipment and machinery. And there's no time like the present for Ontario farmers to subject their field hardware to a critical eye. To protect them from the ravages of winter, units should be kept indoors or under cover if at all possible. If, on examination, new parts are needed, now is the time to order them, before seeding and other spring activities get into full swing. With many experts predicting that the current new farm equipment shortage will continue throughout 1974, it's more important than ever to get the most out of last year's machine. So spend some time with your tractor, planter or combine — a few minutes invested now will pay high dividends next spring.

(Photo by Ontario Ministry of Agriculture and Food)

Fertilizer— be warned farmers

Eastern Ontario farmers who have not already purchased this year's fertilizer requirement will not only have to pay higher prices but will likely experience difficulties in obtaining adequate supplies whether it be phosphate, potash or nitrogen fertilizer.

A study by the Business Management staff at Kemptville College indicates that these shortages have been caused by increased demand. U.S. Government legislation, the energy crisis and rail strikes.

U.S. Government legislation has helped to cause the shortage in Eastern Ontario. Firstly, the U.S. Government cut reduced price ceilings on fertilizer for domestic use last summer which were set at such low levels that the feritilizer manufacturers increased their export commitments because much higher prices could be obtained in these markets. Secondly, the U.S. Government released 40 million acres from its land bank. These two actions have increased the demand for fertilizer in 1974 to such an extent that phosphate exports have been cut to 80 per cent of that contracted.

Rail strikes have also played their part in the fertilizer shortage. The strike by the non-operating railway workers last year resulted in potash supplies from western to eastern Canada to fall behind schedule. It is hoped that this will be rectified by the end of the winter. A general shortage of hopper car fleets has also complicated the picture. Aluminum phosphate rather than rock phosphate is being railed from Florida as two and a half times as much fertilizer can be railed in each hopper car.

Finally, but not the least, the energy crisis has had its repercussions on the fertilizer industry. Rock Phosphate processing has very high energy demands. In Florida over 10 per cent of the hydro bill is for rock phosphate processing.

The demand for nitrogen fertilizer has increased considerably recently. Three years ago a number of nitrogen fertilizer plants shut down because the fertilizer market was depressed. It is possible that some of these plants could reopen to alleviate the nitrogen shortage. However, one problem is that the plants require an uninterrupted supply of natural gas which cannot be guaranteed with the present energy crisis.

It is now evident that farmers will experience a fertilizer shortage, but the degree of shortage is not clear. If spring is early and short then more shortages are likely to occur than if spring is late and drawn out.

So farmers, be warned—if you have not already bought or ordered your fertilizer, do so now so that you are not left high and dry in the spring.

BUSINESSMEN — FARMERS

WHO will PAY you a SALARY if you are DISABLED by SICKNESS or ACCIDENT?

For Free Information on

SALARY — LIFE — RETIREMENT PLANS

ROBERT LAROCHELLE

Insurance Consultant

Call collect 932-4005 Cornwall

Mutual of Omaha Insurance Company

Write to; 521 Anthony St., Cornwall

8-4c

MARTINTOWN CARNIVAL

Friday and Saturday, Feb. 22-23

FRIDAY, 22nd—

7 p.m.—Official Opening at Park

8 p.m.—Carnival Queen and Princess pageant at the Public School Auditorium

SATURDAY, 23rd—

10.30 a.m.—Carnival Parade, 15 floats

1 p.m.—Snowmobile races, 4 classes, $75 prizes per class

1 to 5 p.m.—Various events and games at Park Hot meal

9 to 1 p.m.—Dance at St. Lawrence College Auditorium, Cornwall, Pigeon Family orchestra. Lunch and refreshments. Snowmobile draw at 11 p.m. at dance. Tickets on sale during Carnival.

COME, JOIN THE FUN!

ALEXANDRIA Discount Department Store

58 MAIN ST., ALEXANDRIA TEL. 525-2677

LEVIS DENIM JEANS ALL SIZES 14.95

FIRST QUALITY — SINGLE and DOUBLE SIZES WABASSO PRINTED SHEETS PERMA PRESS, FLATS and FITTED 4.95

BOYS' LONG SLEEVE SHIRTS Assorted Colors and Sizes 25c

ONE RACK OF LADIES' SPORTSWEAR Half Price

GRAB TABLE ARTICLES SELLING FROM 50c up

MANY OTHER ITEMS AT DISCOUNT PRICES IN STORE

LOCATED NORTH OF GARRY THEATRE, 58 MAIN ST.

VET-JET POWER

Dehorning Saw

Only a saw dehorns without crushing

For all your cattle dehorning

CONTACT

Duncan MacArthur

Lancaster, Ont. Tel. 347-3472

45-tf

PROMPT SERVICE ON



Ranges, Auto. Washers, Dryers, and Wringers have main parts for RCA, Kenmore and Inglis

H. J. LADOUCEUR

Tel. 525-3208 Alexandria

7-9-11-tf

FRESH Graded Eggs

WHOLESALE - RETAIL

Cedarcraig Farm

2nd Kenyon, next to Glengarry Transport

Tel. 525 - 3517

The Mythology, Traditions and History

— OF —

CLAN MacDHUBHSITH

MacDuffie, MacPhee, etc.

Volumes III, IV, V, priced at $6.75 delivered

Available from the author

Dr. E. D. MacPhee

121 - 4875 Valley Drive, Vancouver

V6J-4B8

6-2p

WANT ADS DON'T COST THEY PAY!

THE CORPORATION OF THE TOWNSHIP OF LANCASTER

BUILDING BY-LAW

BY-LAW NO. 220-74

A By-Law to Regulate the Construction of Buildings Within the Boundaries of the Township of Lancaster

WHEREAS it is considered desirable for the adequate development of the Municipality of the Township of Lancaster to control the construction of buildings within the said Township:

AND WHEREAS authority is granted under Section 38 of The Planning Act to exercise such powers;

THEREFORE the Council of the Corporation of the Township of Lancaster enacts as follows:

(1) This By-Law shall be applicable to all types of buildings and structures, hereafter erected within, moved into, or within the boundaries of this Municipality.

(2) In respect to any matter not covered in this By-Law, the National Building Code (last edition) shall apply.

(3) The regulations of this By-Law shall be enforced by the Building Inspector or other official appointed by the Municipal Council. No person shall commence the excavation for or the erection of any new building or the repair, alteration, addition to any existing building until he has obtained from the Building Inspector, a permit to proceed with the erection, alteration, repair or addition, except that no permit shall be required for repairs or alterations that do not exceed $500 in cost.

(4) The duties of the Building Inspector shall be:
- (a) To keep proper records of all applications and plans received, permits and orders issued, fees collected, inspections made, reports and documents connected with his duties and report to the Municipal Council on a monthly basis.
- (b) To examine and approve plans and specifications submitted with applications for permit.
- (c) To collect prescribed fees for permits.
- (d) To issue permits signifying approval of applications previously submitted and for temporary occupancy of streets.
- (e) To enter and inspect any building or premises at any reasonable time.

(5) Any building permit issued by the Building Inspector, under the provisions of this By-Law shall expire when no building construction is started within six months from the date of issuance.

(6) Without prejudice to the operation of any other By-Law, it shall be the duty of the Building Inspector upon instructions from the Council of the Township of Lancaster, to take necessary measures to institute proceedings against any person who contravenes any of the provisions of this By-Law.

(7) Application shall be made in writing, on forms obtainable at the office of the Building Inspector or Township Clerk.

(8) Every applicant for a permit, shall file with the Building Inspector;
- (a) A statement of the estimated cost and proposed use of the intended building.
- (b) Duplicate plans and specifications for the construction, alteration, addition or repair of the building for which a permit is required.
- (c) Duplicate copies of a plot plan and the location and dimensions of the building thereon.

(9) For every permit issued where the value of the work to be done is estimated at not more than $1,000.00, a fee of $8.00 shall be paid to the Building Inspector and when the estimated value of the work exceeds $1,000.00, an additional fee of $1.00 for each $1,000.00 or fraction thereof. The fee for installing a mobile home (house trailer) shall be a flat rate of $25.00.

(10) Any person desiring to remove a building from one location to another within the Municipality, shall first obtain a permit to do so from the Building Inspector.

(11) When any building is removed from one location to another and is within the above area, it shall be made to comply with the requirements of this By-Law with respect to construction. Any such required alteration shall be made within ninety days of the location of the building within the area.

(12) Whenever, in the opinion of the Building Inspector, any building or part thereof, is by reason of its dilapidated state, faulty construction or otherwise in an unsafe condition as regards danger from fire or risk of accident, the Building Inspector may give to the owner of such a building, or his agent, notice in writing specifying wherein such unsafe condition exists, and upon receipt of such notice, the said owner or his agent, shall within 30 days put such buildings or parts thereof in a safe condition or demolish same, and when in the opinion of the Building Inspector any building or part thereof, is in such condition that immediate precautionary measures must be taken in order to avert an accident, the Building Inspector may pull down, repair or renew any such building, or part thereof, at the expense of such owner or his agent and such expenses may be recovered in like manner as municipal taxes.

(13) No single-family one storey dwelling shall have an area of less than 500 sq. ft., and no single-family dwelling of more than one storey shall have an area of less than 400 sq. ft. per storey.

(14) Nothing in this code shall require the removal, alteration, or abandonment of, nor prevent continuance of the use of or occupancy of any existing building, unless in the opinion of the "Authority Having Jurisdiction" that such building constitutes a hazard to safety for adjacent property.

(15) All exterior wall covering shall be applied within one year from the time of the start of construction in such a way that all sheathing and framing beneath is effectively protected from the weather. Materials used for exterior wall covering must meet with the approval of the Building Inspector.

(16) Every building, but exclusive of shed and garages not used for human habitation, shall be erected on concrete, reinforced concrete blocks or stone foundation.

(17) Every roof shall be covered with one or more of the following materials, provided that other materials may be used if approved by the Building Inspector.
- (a) Built-up roof coverings;
- (b) Wood Shingles
- (c) Metal roof coverings; (1) Sheets (flat or corrugated; (2) Shingles; (d) Bituminous composition roof coverings:

(18) All chimneys hereafter constructed shall be of stone or brick laid in cement mortar or of reinforced concrete and shall be at least 8" in thickness on all sides unless lined with vitrified tile flue lining in which case the chimney shall be not less than 4" in thickness on all sides exclusive of plaster and all such chimneys shall be built on a solid foundation from the ground up. "Selkirk-type" chimneys which comply with the regulations of the Fire Underwriters of Ontario are permissible in lieu of the above chimney construction.

(19) Tops of every chimney shall be at least 4'10" above the top of the building of which it is a part if the roof is flat, and at least 2'10" above the ridge if the roof is pitched.

(20) Every chimney shall be provided with a metal clean-out door at the base.

(21) When Municipal water supply is not available, a plumbing system shall be mandatory, but any new plumbing system that is installed in any building and any of which alterations or additions are made, shall comply with the requirements of this By-Law. When no plumbing system is installed, there shall be provided sanitary privies, chemical closets or other means for the disposal of human excreta, approved by the Medical Officer of Health.

(22) All electrical installations and equipments shall conform to the rules and regulations made by the Hydro Electric Power Company of Ontario.

(23) All new construction shall be set as follows on the lot or parcel of land being used. Side yards, clear of all projections, except a two (2) foot eave projection and a one (1) foot chimney projection, shall not be less than four (4) feet for a one storey building plus two feet for each additional storey or partial storey. No building shall be erected closer than 50 feet from the centre of a road upon which any part of the said lot or parcel of land may be fronting.

(24) Any person convicted of a breach of the provisions of this By-Law shall forfeit and pay, at the discretion of the convicting magistrate a penalty not exceeding the sum of $150.00 for each offence, exclusive of costs.

(25) A copy or notice of this By-Law, shall be kept posted in the office of the Township Clerk, and available to the public and be published in The Glengarry News, the first week of each year hereafter or otherwise brought to the attention of the public, as the Township Council may from time to time decide by resolution.

(26) The Township of Lancaster or its agents, shall not be liable either directly or indirectly, for any loss or injury to life or property due to any failure of construction or during the construction of any building or structure erected under the provisions of this By-Law.

(27) This By-Law shall come into force and effect immediately upon the passing thereof.

Read a **FIRST** and **SECOND TIME** the 6th day of February, 1974.

Read a **THIRD TIME, PASSED, SIGNED** and **SEALED** the 6th day of February, 1974.

ALEX McNAUGHTON, Reeve

M. J. SAMSON, Clerk

NEWS OF INTEREST FROM MAXVILLE AND SURROUNDING DISTRICT

Newly-appointed officers at the February meeting of the Kenyon Agricultural Society were: President J. Wilfred Vallance, first vice-pres. Donald A. MacLennan, second vice-pres., Ian D. MacLeod. Dr. D. M. Gamble remains as secretary-manager, Brian Arkinstall as the treasurer. A new director is Robert MacEwen. The president and the secretary will be attending the annual meeting in Toronto.

Guests on Saturday with Mrs. John Hoople at the Maxville Manor included her daughter, Mrs. Archie Campbell of Cardinal, Mrs. John D. MacRae, and Mr. and Mrs. Foster of Ottawa.

The service at St. Michael's Anglican Church for this Quinquagesima Sunday will be Holy Eucharist at 9 a.m.

CWL MEETING

The CWL meeting was held at the Convent with Sister Jeanine welcoming members. Mrs. Grace Doth opened the meeting by welcoming our new director and pastor, Father Donald Scott. He led with the League Prayer. Twenty members were present to answer the roll call. The minutes of the December meeting were read by Carol Aube, since there was no meeting in January because of the weather. The financial report was given by Margaret Michaud. Our guest Mrs. Therese Gaudet, of Church Life in the Diocesan Council, spoke on prayers in the home today compared to years past. Do we pray more or do we pray less in our mad rush to keep up with everything?

Father Scott thanked the ladies for his welcome in the parish. He said that he hoped to be able to fulfill the need in our parish. He discussed plans for projects coming up especially for the youth in the parish. The meeting adjourned followed by the Mass.

A reading was given by Mrs. Edna Rolland, and Father Scott read the Gospel. After the Mass there was discussion on preparation for our World Day of Prayer which will be held in St. James Parish on Friday, March 1st, at 8 p.m.

Our next meeting will be held in the home of Mrs. Edna Rolland. Mrs. Grace Doth thanked Sister Jeanine for the offering of her home for the meeting. Tea was served while we discussed plans for our St. Patrick's Tea. This year the money for the shamrocks that will be sold will be given to a charity as a donation.

The Tea will be held on March 16th, in the Banquet Room of the King George Hotel. Our next card parties will be held in the hotel Banquet Room on Tuesday nights—everybody welcome.

Last winter carnival enjoyed at Maxville High School

Fine clear weather spelled success for the Maxville high school winter carnival, with an enthusiastic body of students enjoying a variety of events all last week. Grade Thirteen took the top prizes on Monday and Tuesday, scruff day (always a popular and very informal competition) and then green and white day, with the school colors.

The carnival pageant took place in the auditorium on Wednesday evening, with eight girls competing from the various levels. All presentations showed a great deal of practice and preparation — judging was for poise 25 per cent, impromptu speech 25 per cent, talent 35 per cent, and beauty 15 per cent.

Judges were principal Roland McCabe, town clerk Mrs. Verna MacGregor. fire chief Merton Casey, and correspondent Mrs. Velma Franklin.

Talents were varied. There were three musicians. Sharon Metcalfe who played the piano, Lynn MacRae with her bagpipes and Susan Campbell sang and accompanied herself on the guitar. Donna Morrision did a song and tap dance routine, and Susan St. John a very funny skit on cooking. Diane Beaudette, Elizabeth Brabec and Sylvie Thauvette presented short fashion shows featuring clothes they had sewed throughout the year.

A great deal of comedy was provided by the impromptu speeches, on subjects which were a complete surprise to the contestants. More hearty comedy came in the intermission which featured four boys in a way-out fashion show. First prize to John Ramsbottom, second Dale Guindon, third Rene Daoust, and last Pierre Bazinet.

After a lengthy discussion Merton Casey announced the results, of the pageant, the Queen, Sylvie Thauvette, first princess Elizabeth Brabec, and second princess Diane Beaudette.

Later in the evening there was a hay ride, tractors, hay, and wagons courtesy Jim Vallance and Jim Cumming, and a marshmallow roast. Thursday night came the Sadie Hawkins Dance, with more competitions. All the prizes consisted of cash or merchandise donated by business people in the community. Friday was devoted to sports, toboggan races, snowshoeing, arm wrestling, etc. The carnival ended on Saturday with the annual interscholastic hockey tournament at Maxville Arena.



BEEF: What it Costs to put on the Pounds

Costs and risks are high in the beef business.

According to an Ontario Ministry of Agriculture and Food study of 24 feedlot enterprises in southern, western and central Ontario, feedlot operators in 1972 made an average of $8.72 for every 100 pounds of live beef they produced, before expenses such as allowances for their own labor, equity capital and management costs. Total direct expenses — including feeding, marketing and trucking, veterinary care and medicine, bedding and miscellaneous items — averaged $20.08 for each 100 pounds the animals gained. Total general and depreciation expenses on that 100 pounds amounted to $7.51, making the total average cost to the operator, for each 100 pounds of gain, $27.59.

The average value of each 100 pounds of live beef produced was $36.31, leaving $8.72 in revenue for the farmer.

If a large number of animals are lost through disease or injury in one season, even the most careful feedlot manager can find himself on the red side of the ledger.

(Photo by Ontario Ministry of Agriculture and Food)

Lou Filion Maxville died

A widely known barber at Maxville for 40 years, Lucien (Lou) Filion died in Glengarry Memorial Hospital Jan. 26th. His sudden death came at the age of 69.

Mr. Filion was born at Greenfield June 6, 1904, a son of Mr. and Mrs. Josephat Filion. He moved to Maxville 40 years ago and had been barbering there since.

To mourn he leaves his wife, the former Eva Lefebvre, and three daughters: Mrs. Rejeanne Hagerup of Ottawa, Suzanne, Mrs. John Bradley and Mrs. Lucienne Lawson, both of Toronto.

Four brothers and two sisters also survive: Fred, Leonide, Emile and David Filion, Sister Louis David, Aurore, and Miss Leah Filion. Six grandchildren also survive.

The funeral was held Jan. 28th to St. James Church where Rev. Donald Scott offered the mass. Interment will be in the spring.

The pallbearers were Roger Filion, Robert William and Jean-Guy Filion, all nephews, Hugh Stewart and Ovila Doth.

Spring project to feature " Sportswear with knits "

The Bainsville 4-H Club resumed for 1974 featuring 'Sportswear with Knits', on February 2, at the Church Hall in South Lancaster. The previous leaders, Mrs. Carolyn McRae and Mrs. Agnes Petrie introduced two new leaders, Mrs. Isabelle McCuaig and Mrs. Gwelda MacRae to the 15 members present. Two clubs have been formed this year.

In this club each girl is to make some article of sportswear with knits. New sewing methods suited to knits is the highlight of the project. At the Achievement Day in June, a fashion show of our finished garments will be featured.

The election of officers was held as follows: President, Brenda MacRae; secretary, rotates each week; vice president, Inez McDonell; treasurer, Dawn Petrie; press reporters, Heather MacRae and Marie Smith.

The discussion was on how a knit is made, fibres and choosing fabrics. A brief look at the new wing techniques was done with the aid of many helpful samples.

A demonstration on taking measurements for our patterns concluded the first meeting.

Advertise In The Glengarry News

Joseph P. St. Louis
GENERAL CONTRACTOR
Now available for all types of Winter Alterations and Repairs — Big or Small
RR1 Maxville Tel. 527-5351
4-tf

TEL. 525-3353
GERRY DEXTRAS
BOOKKEEPING SERVICE, COMPTABILITE
TAX RETURNS, BUSINESS, FARMS, PERSONAL
92 Kenyon St. East Alexandria, Ont.
6-8-10-12-tf

NOTICE

TOWNSHIP OF KENYON

A MEETING OF ALL PERSONS INTERESTED IN RE-ORGANIZING RECREATION for the TOWNSHIP OF KENYON will be held at the TOWNSHIP HALL, GREENFIELD, ONT., at 1.00 p.m., on TUESDAY, MARCH 5th. A representative from the Sports and Recreation Branch will be present.

A. FAUBERT, Reeve

8-2c

To the parents of students who will be attending Tagwi High School next September and who are now attending Maxville High School.

AN INFORMATION MEETING

is to be held on

MONDAY, FEBRUARY 25th

at 8 p.m.

— in —

Maxville High School Gymnasium

Mr. R. Leger, Director of Education; Mr. J. P. Scott, Superintendent of Schools; and Mr. G. Metivier, Principal of Tagwi Secondary School, will be in attendance Parents will have an opportunity to voice their concerns and have their questions answered at this meeting.

8-1c

Thought about the cost of prescriptions lately?

You could do something about it.

Different brands of the same quality drug vary widely in price.

Next time, when you need a prescription, ask this question, "Am I getting the lowest cost drug according to PARCOST?"

PARCOST is a program that assures you of "Prescriptions At Reasonable COST" — *use it!* Your doctor and pharmacist know about it through the PARCOST Index of quality drugs.

Think PARCOST — choose a participating pharmacy.



PARCOST prescriptions at reasonable cost
PARTICIPATING PHARMACY

Ontario Ministry of Health
Hon. Richard T. Potter, M.D., Minister

WMS met at Martintown

The regular monthly meeting of St. Andrew's Presbyterian WMS, Martintown was held Wednesday afternoon, Feb. 13th, at 2 o'clock, in the church.

The President, Mrs. Harvey MacMillan, presided and opened the meeting with a poem followed by a hymn with Mrs. Clingen at the organ.

The scripture reading was taken by Mrs. Dan Ferguson and prayer by Mrs. Markell.

The roll call was answered with a Bible verse containing the name of a woman from the Bible.

There were nine visits made and 28 cards sent.

The minutes of the last meeting were read by the secretary, Mrs. Lloyd MacGregor and the correspondence dealt with. Reports were given by the supply secretary, Mrs. Dan Ferguson and the treasurer's report given by Mrs. Stuart Blackadder.

A very full and interesting report of the afternoon meeting of the Presbyterial Annual at St. John's Church, Cornwall, was given by Miss Emily MacInnis.

The offering was taken and dedicated by Mrs. Robert MacKillop.

Mrs. Ian Kennedy was the leader for the meeting. She took as her subject "The woman at the well" and an article from the Glad Tidings, "Our Response to God," was read by Mrs. Alpin MacGregor.

A contest, some women of the Bible, was participated in by all of the 20 members present and was much enjoyed.

WINNERS
ALEXANDRIA LIONS CLUB
300 DRAW

SIXTH WEEK

24—Danny and Richard
5—Donat Deschamps
117—Gertrude Massie
58—Brian Sabourin
56—Ubald Deprato

SEVENTH WEEK

101—Margaret Hickman
277—Suzan Dextras
213—Donald Ian MacLeod
56—Ubald Deprato
207—Roger McCarthy

ALEXANDRIA IGA FOODLINER

WE GIVE GOLD BOND STAMPS

PLENTY OF FREE PARKING

OPEN TILL 10 P.M. FRIDAY EVENING



Top Valu Choice CUT WAX BEANS	8 10 oz. tins	$1
Aylmer Fancy TOMATO JUICE	6 19 oz. tins	$1
Carnation froz. crinkle cut FRENCH FRIES	2 2 lb. bags	$1
Chase and Sanborn GROUND COFFEE	1 lb. bag	$1
Top Valu VEGETABLE or TOMATO SOUP	10 10 oz. tins	$1
COKE, with deposit	4 26 oz.	$1
Your Choice APPLES	3 lb. bag	79c
Mexican No. 1 Vine Ripened TOMATOES, size 6/7	lb.	59c
Arizona Minneola TANGERINES, size 84s		6/59c
Canada No 1 Tender Sweet CARROTS, 3 lb. bag	ea.	35c
U.S. No. 1 Green Pascal CELERY, size 24s	ea.	39c
Arizona Sunkist Valencia ORANGES, size 138s	doz.	79c
Local Grown WAXED TURNIPS	lb.	13c
Frozen Canada Grade Utility 5 to 10 lbs. Young BROILER TURKEYS	lb.	65c
Primrose Frozen 4-oz. portion HAMBURG PATTIES	lb.	79c
Fearman Fully Cooked 5 to 6 lbs. Smoked PICNIC SHOULDER	lb.	79c
Canadian Queen Skinless Boneless SMOKED HAM, whole or half lb.		1.39
Cut from the chuck BEEF BLADE STEAKS	lb.	1.19
Maple Leaf Sliced SIDE BACON	1 lb. pkg.	1.13



ALEX McDONALD

MacEWEN FORD SALES

MAXVILLE and ALEXANDRIA
527-2100 525-3766



BRIAN QUART

We welcome you to come in and browse around, meet our sales staff and have a

FREE COFFEE

We have a fine selection of full size, medium and compact cars and trucks in stock

A few 1973 demonstrators and nearly new trade-ins, including

NEW	USED
—Five ½ ton PICKUPS	—1973 BUICK CENTURY
—15 COMETS	—Two 1973 FORD LTD, Demos.
—10 TORINOS	—1971—BUICK ESTATE WAGON
—10 MAVERICKS	—1973 GALAXIE 500, Demo.
—5 MERCURY METEORS	—1970 DODGE MONACO
—5 MUSTANGS	—1973 TOYOTA CORONA

New 1973 cars are still available at low prices

Remember: If you didn't buy from MacEWEN'S you probably paid too much!

For Service or Parts Contact
Bernie Villeneuve, Parts Manager
Hal Cordell, Service Manager

Tom Ross scored four as Glens won two more

Weekend action saw the Glens post two more victories, bringing their current undefeated string to 11, the longest in the history of the club.

Friday at the Community Centre, Ken McDonald's club defeated the Prescott Saints 5-1 before a crowd of just over 300.

Tom Ross scored twice for the Glens while Claude Roy, J. T. Hay and Brian Filion added singles. Peter Healy got the lone Prescott marker.

Referee Ron Villeneuve handed out a total of 15 minor penalties in the hard hitting contest.

In Spencerville on Saturday, Junior's "juniors" won again handed the hometown Bruins a 4-2 setback. Tom Ross was the 'big gun' again as he scored twice for the locals while singles were added by Robert Boisvenue and Cleary Morris. Lloyd Mulder and John Simpson replied for the Bruins.

Referee George Foss handed out 11 minor and 2 major penalties in the contest.

Coach McDonald was greatly impressed with the goaltenders on the weekend. Robert Lajoie gave up only one goal on Friday night and Dennis Delaney, playing with borrowed pads, turned back 30 of the 32 shots fired at him on Saturday night.

The local club wraps up the regular season this weekend with a home game against the Embrun 72's on Saturday night. Game time is 8.30 p.m.

On Wednesday, Feb. 27th the Alexandrians open their quarter-final play-off series at home against the Winchester Hawks. With Ralph Hurley behind the bench for the Hawks this should prove to be an interesting series.

Alexandria finished on top play offs start Monday

Final standings in the Border Broomball League were decided last week and the play-off got underway Monday for the loop championship.

Alexandria finished on top with 51 points, followed closely by Glen Robertson with 48 points. North Lancaster had 39, Lochiel 22, Martintown 18 and Glengarry 2.

Two overtime games featured the last week's play. Scores were:

Feb. 11—Glen Robertson 2, Alexandria 1, overtime; Lochiel 4, Glengarry 1; North Lancaster 1, Martintown 0.

Feb. 14—Glengarry 3, Martintown 1; Alexandria 2, North Lancaster 1 (overtime); Glen Robertson 4, Lochiel 0.

Gilles Secours of Glen Robertson, was top scorer with 57 points while J. P. Claude of the North Lancaster squad scored the most goals, 37. The top scorers:

	G	A	Pts
G. Secours, G. Robt.	27	30	57
Harold McRae, Alex.	29	20	49
J. P. Claude, N. Lanc.	37	10	47
Denis Martin, Alex.	27	20	47
Guy Secours, G. Robt.	24	19	43
Bob Leroux, Alex.	19	16	35
J. Hamelin, G. Robt.	21	11	32
J. Vincent, N. Lanc.	13	18	31
G. Flaro, Alexandria	14	13	27
M. Decoeur, G. Robt.	13	11	24

Rene Lefebvre, Glen Robertson was best goaler with a .80 average, trailed by Henri Dore, Alexandria, and Gerald Laferriere, North Lancaster, with 1.00 averages.

The final standings:

	W	L	T	F	A	Pts
Alexandria	25	4	1	140	30	51
G Robertson	24	6	0	112	24	48
N Lancaster	19	10	1	113	30	39
Lochiel	11	19	0	51	93	22
Martintown	9	21	0	35	105	18
Glengarry	1	29	0	15	144	2

Ottawa Old Timers here next Friday for carnival caper

The Old Timers Hockey Game which has come to be an annual feature of the Richelieu Carnival will be held on Friday, March 1st with the local boys taking on a team from Ottawa.

Most of the Ottawa team have played with professional clubs both in Canada and the States following their junior hockey careers, some of them with the NHL, namely Brian Kilrea, Detroit Red Wings; Bill Watson and Phil Latreille, New York Rangers and Leo Gravelle, Montreal Canadiens.

The Ottawa Old Timers lineup is as follows: Goal, Plummer Craig and Jackie MacLeod; defence, V. Gendron, Hugh Riopelle, Darcy Boucher, Roger Casagrand; centre, Brian Kilrea, Billy Watson, Frank Charelli and wings, Leo Gravelle, Phil Latreille, Brian Smith, Lorne Watters, Edgar Blondin, Jacques Valiquette and Paul Seguin.

The Alexandria club will play Bob Leroux and Marc Brunet in goal; Gaetan Giroux, Gerry Beauclair, Raymond Legault and Maurice Payment on defence; Ken MacDonald, Gilles Lefebvre, Guy Cholette, Roger Levert, Kent MacSweyn, Maurice Sauve, Andre Seguin, Denis Martin and Jean Yves Jeaurond on the forward lines. Lionel Leroux will be coach.

Atom stars win hockey

Alexandria Atom Allstars won the "A" championship series played at Brasher Falls, NY, last weekend. They beat Norwood-Norfolk, NY, 8-0, Cornwall B, 10-0 and Tri-Town 8-2 in the final game. Top point getters were Hay with 11, McCormick 11, Allison 9, and Morris 8.

" At Home " on 100th date

Formerly of Glen Robertson, Mrs. Tena Shaughnessy will celebrate her 100th birthday on Saturday, March 2nd.

Mr. and Mrs. Patrick McAvoy invite her friends and relatives to call at their home, 4685 Belmore Ave., NDG, in Montreal, where Mrs. Shaughnessy will welcome visitors from 3 to 8 p.m. that day.

School . . .

(Continued from page 1)

included in its zone will be Alexandria and the Townships of Lochiel and Lancaster.

These boundaries will be adjusted in 1975 to compensate for changes in Char-Lan boundaries.

The administrative staff told the board there would be little effect on Glengarry District High School by the boundary changes. Thirty students from the school would be lost to Tagwi but it will gain 33 students from Char-Lan.

As for Char-Lan, the administrative staff see "profound changes" in the school.

The changes would focus on four main points:

—technical facilities and programs would be extended to permit the formation of "a truly composite school" in Char-Lan.

—the semester system would be introduced.

—a shuttle service was proposed to permit Glen Walter French-speaking students to attend ESLC.

—a change in boundaries in September, 1975.

Mr. Leger also emphasized the boundaries will not be hard and fast—consideration will be given to students requesting transfers on the basis of conpassionate or technical grounds.

He said that, while he personally favored open boundaries in the city and area, this could not be done for administrative reasons—such as staffing of schools.

39—Help Wanted

(Continued)

WANTED milk truck driver to pick-up cans. John Paul Vachon, North Lancaster. Tel. 347-2837. 8-2c

40—Employment Wanted

WILL keep children in my home and will do light house work by the day. I also do upholstering, Mrs. Rejean Seguin, Dalhousie Mills. Tel. 347-2928. 18-1

VILLAGE OF MAXVILLE

requires

Clerk-Treasurer, Tax Collector and Secretary-Treasurer for Maxville Hydro Electric Commission

Applications will be received by the undersigned until

MON., MARCH 4, 1974

Applicants will apply in writing, stating qualifications and experience.

Duties to commence May 1, 1974.

VERNA MacGREGOR, Clerk Box 277, Maxville, Ont. 7-2c

NOTICE TO CREDITORS

In the matter of the estate of KENNETH A. McCUAIG, retired steam engineer, late of the Town of Alexandria in the County of Glengarry, deceased.

TAKE NOTICE that any person having any claim against the estate of Kenneth A. McCuaig, who died on or about the third day of December, 1973, are hereby required to send full particulars of their claims to the undersigned solicitor, on or before the 14th day of March, 1974, after which date the estate shall be distributed having regards then only to such claims as shall have been received.

Dated at Cornwall, Ont., this 18th day of February, 1974.

Duncan J. MacDONALD, QC
126 Sidney St. Cornwall, Ont.
Solicitor for the Executors.
8-3c

NOTICE TO CREDITORS

IN THE MATTER OF THE ESTATE OF JOHN JAMES MacDONELL, LATE OF THE TOWN OF ALEXANDRIA, IN THE COUNTY OF GLENGARRY, RETIRED FARMER, DECEASED.

TAKE NOTICE THAT all persons having claims against the Estate of John James MacDonell, who died on or about the 16th, day of August, 1973, are hereby required to send full particulars of their claims to the undersigned Solicitor, on or before the 7th day of March, 1974, after which date the Estate will be distributed, having regard only to the claims of which notice shall then have been received.

DATED at Alexandria, Ontario, this 7th day of February, A.D., 1974.

JEAN-MARC LEFEBVRE,
Barrister and Solicitor,
Box 419,
Alexandria, Ontario,
Solicitor for the Estate.
7-3c

Additional Classifieds

from page 10

UNITED COUNTIES OF STORMONT, DUNDAS AND GLENGARRY

TENDER FOR MATERIALS AND SERVICES — 1974

Sealed tenders, plainly marked as to contents, will be received by the undersigned until 12.00 o'clock noon, on

Wed., March 6, 1974

for the season's supply of the following materials and services for the County Road System:

TENDERS:
(1) Calcium Chloride
(2) Weed and Brushkiller
(3) Tires and Tubes
(4) Metal Culverts
(5) Wire Farm Fence, Gates, Steel Fence Posts, Brace Wire and Staples
(6) Pavement Marking
(7) Lubricating Oils and Greases
(8) Asphalt Emulsions and Cutbacks and Primers

FIRM PRICE QUOTATIONS:
(1) Stone Chips
(2) Crushed Stone and Gravel
(3) Asphalt Patching Material
(4) Ready-Mix Concrete
(5) Cedar Fence Posts
(6) Grader and Snowplow Blades
(7) Metal Road Signs and Sign Posts
(8) Rental of Roadbuilding Equipment

Information to bidders, specifications and tender forms may be obtained at the office of the undersigned. Lowest, or any tender, not necessarily accepted.

D. J. McDONALD, P.Eng.
Counties' Engineer
P.O. Box 205
Cornwall, Ontario
8-2c

Won tickets

Roger Brazeau, Glen Norman, was the winner of two tickets to an NHL game at the Montreal Forum. The draw was made by the Alexandria Minor Hockey Association at their dance, Feb. 9th.

NOTICE TO CREDITORS

IN THE MATTER OF THE ESTATE OF JOHN CAMERON DUNLOP, LATE OF THE TOWNSHIP OF LANCASTER IN THE COUNTY OF GLENGARRY, RETIRED BOOKKEEPER ACCOUNTANT, DECEASED.

TAKE NOTICE THAT all persons having claims against the estate of JOHN CAMERON DUNLOP, who died on or about June 20th, 1973, are hereby required to send full particulars of their claims to the undersigned solicitors, on or before the 7th day of March 1974, after which date the estate will be distributed. having regard only to the claims of which notice shall then have been received.

DATED at Alexandria, Ontario this 4th day of February, A.D. 1974.

MACDONALD & AUBRY,
Box 1000,
Alexandria, Ontario
K0C 1A0
Solicitors for
The Royal Trust Company,
Executor.
6-3c

STORMONT, DUNDAS AND GLENGARRY COUNTY ROMAN CATHOLIC SEPARATE SCHOOL BOARD

TENDER STATION WAGONS

Sealed tenders on the above will be received by the Business Administrator no later than 16.00 hours

Thurs., Feb. 28, 1974

Persons interested in bidding on this tender are requested to obtain the necessary forms from the Purchasing and Stores Department, 1104 First Street East, Cornwall, Ontario, referring to Tender No. 4, 1974.

MAURICE G. VARIN,
Manager
Purchasing and Stores Dept.
8-1c

Advertise In The Glengarry News

VIANDES
SABOURIN
MEATS
G. SABOURIN, Prop.
Main St. South — We Deliver — Tel. 525-1818

IMPORTED LEG OF LAMB	lb.	1.09
UTILITY CHICKENS, 5 to 7 lbs.	lb.	75c
MEATY PORK HOCKS	lb.	59c
MAPLE LEAF PICNIC HAM	lb.	79c
MAPLE LEAF BACON, vac. pkg.	lb.	1.09
BLADE OR CHUCK ROAST BEEF	lb.	99c

REINCARNATION
Three - Piece Orchestra
NOW AVAILABLE FOR
Stags, receptions and parties
Popular Rock and Roll Music
CONTACT
Daniel Lalonde 525-1105 Laurier Leroux 525-3819
Rolland Legault 525-1333 7-3c

FRATERNITY 73
BINGO
at the hall
EVERY FRIDAY
JACKPOT $150

Mercury Snowmobiles
Now on display at
Mac's Marina, Lancaster
Come and Compare Prices!
We service Snowmobiles Tel.347-2788 Lancaster

COMMUNITY CENTER PROGRAM

FRIDAY, 22nd—
10 to 11—GDHS
2 to 3—GDHS
5 to 7—Cameron
7.30 to 9—Public Skating
9.30 to 11—Midget Allstars
11.15 to 12.30—Yvon Menard

SATURDAY, 23rd—
7 a.m. to 7 p.m.—ADMHA
8.30 p.m.—Embrun vs. Glens

SUNDAY, 24th—
7 a.m. to 11 a.m.—ADMHA
11.30 to 12.30—GTL
1 to 4—Industrial Hockey
4.30 to 6.30—Girls' Hockey
7 to 9—Public Skating
9.30 to 11—Midget Allstars

MONDAY, 25th—
9 a.m. to 12.30 p.m.—Ecole Rouleau
1 to 2—GDHS
3.30 to 5.30—Minor Broomball
5.30 to 7—R. Allison
7.30 to 10.30—Men's Broomball
10.30 to 11.30—G. MacDonald

TUESDAY, 26th—9.30 to 10.30—Harmony Glen
11.20 to 12.20—GDHS
2 to 3—S.P.S.
4 to 5.15—Teachers
5.15 to 6.15—Cameron
6.30 to 8.00—L. Leroux
8.30 to 11.30—J. Paiement

WEDNESDAY, 27th—
10 to 11.30—Pre-Schoolers
12 to 1—Alexander School
1.30 to 2.30—E.P.S.
3 to 4.30—Public Skating
5 to 6—Rupert Epp
6.30 to 8.30—Ladies' Broomball
8.30—Winchester vs. Glens
11 to 12—Campeau

THURSDAY, 28th—
9 to 10—GDHS
10 to 3—Ecole Rouleau
3.30 to 4.30—Iona
5 to 7—Free Public Skating
8 p.m.—North Lancaster vs. Allstars—Broomball (proceeds for Harmony Glen School)

ANNUAL MEETING

Take Notice that the annual meeting of producer members of the **GLENGARRY COUNTY PORK PRODUCERS ASSOCIATION** will be convened at the hour of 3 p.m., E.S.T., on the

27th of February, 1974

At the **AVONMORE COMMUNITY HALL**

in the Village of Avonmore for the purpose of the proper business of the annual meeting, the election of officers and the election of substitute delegates.

WM. J. VAN DER BYL, President
MARION MYERS, Secretary
8-1c

GLENGARRY MEAT PACKING
ABATTOIR
North Lancaster Tel. 347-2616
Main St., Lancaster Tel. 347-2066
Inquire about our good prices on
QUARTERS OF BEEF FOR FREEZERS

SIDES OF BEEF	lb.	89c and 99c
YOUNG BUTCHER PIGS, approx. 150 lbs.	lb.	69c

The above prices include cutting and wrapping

SPECIALS THIS WEEK

POTATOES	50 lb. bag	4.19
MILD CHEESE, 5 lbs. and up	lb.	95c
BLOOD PUDDING	lb.	59c
PORK SHOULDERS	lb.	79c
PORK LOINS	lb.	99c
LOOSE HIENERS, 12 lb. box	lb.	65c
MAPLE LEAF BOLOGNA, by the piece	lb.	62c
DOG FOOD	lb.	15c

ALL MEAT GOVERNMENT INSPECTED

Auditors' Report - Township of Kenyon

The members of council, inhabitants and ratepayers of the Corporation of the Township of Kenyon.

We have prepared the 1973 financial statements of the Corporation of the Township of Kenyon, which are listed on the attached index. In this connection, we made a general review of the accounting procedures and such tests of accounting records and other supporting evidence as we considered necessary in the circumstances.

In our opinion, these financial statements present fairly the financial position of the Corporation of the Township of Kenyon as at 31 December 1973, and the results of its operations for the year then ended, in accordance with accounting principles generally accepted in Ontario municipalities applied on a basis consistent with that of the preceding year.

MacKILLICAN & ASSOCIATES
Chartered Accountants,
Licence Number 4453

Renfrew, Ontario,
31 January, 1974.

STATEMENT OF REVENUE AND EXPENDITURE

for the year ended December 31, 1973

	1973 $	1972 $
Accumulated net revenue (deficit) at the beginning of the year	28,088	16,130
EXPENDITURE—		
General government	28,064	24,407
Protection to persons and property	12,086	8,966
Transportation services	115,097	110,561
Environmental services	6,089	1,095
Conservation of health (Note 1)	3,143	3,729
Social and family services		4,000
Recreation and community services	2,725	3,045
Community planning and development	2,476	200
Financial expenses	2,413	2,714
Region or county—share of expenditure	42,206	50,575
Education	105,980	89,563
Other		87
(Note 1)	320,279	298,942
REVENUE—		
Taxation	210,003	214,984
Contributions from other governments	113,804	82,402
Other	12,641	13,514
	336,448	310,900
Accumulated net revenue (deficit) at the end of the year	44,257	28,088
ANALYZED AS FOLLOWS:		
General revenue	37,119	22,056
Special charges	5,506	4,244
Police villages	1,632	1,788
	44,257	28,088

STATEMENT OF CAPITAL FUND OPERATIONS

for the year ended December 31, 1973

Unfinanced capital outlay (Unexpended capital financing) at the beginning of the year	66,992	17,575
CAPITAL OUTLAY—		
Capital expenditure:		
General government		1,050
Protection to persons and property		3,743
Transportation services	76,532	50,698
Environmental services	1,000	1,067
Transfers to others	21,900	10,600
	99,432	67,158
CAPITAL FINANCING—		
Long term liabilities incurred	32,111	10,600
Contributions from other governments	51,866	
Contributions from the revenue fund	2,600	5,940
Other	25,288	1,201
	111,865	17,741
Unfinanced capital outlay (unexpended capital financing) at the end of the year	54,559	66,992

CONSOLIDATED BALANCE SHEET

as at December 31, 1973

ASSETS		
CURRENT ASSETS—		
Cash	19,114	33,772
Accounts receivable	12,784	17,767
Taxes receivable	62,951	71,833
	94,849	123,372
Capital outlay to be recovered in future years (Note 3)	154,766	141,154
	249,615	264,526
LIABILITIES		
CURRENT LIABILITIES—		
Temporary loans		66,087
Accounts payable and accrued liabilities	22,859	14,772
Other current liabilities	1,292	1,417
	24,151	81,276
Net long term liabilities	100,207	74,162
Reserves and reserve funds	81,000	81,000
Accumulated net revenue (deficit) and unapplied capital receipts	44,257	28,088
	249,615	264,526

NOTES TO FINANCIAL STATEMENTS

1. CHARGES FOR NET LONG-TERM LIABILITIES
Total charges for the year for net long-term liabilities were as follows:

Principal payments	$ 6,066
Interest	4,701
	$ 10,767

Of the total charges shown above $3,143 was paid from the general revenues of the township and is included in expenditure, classified under conservation of health—support of hospitals, and an amount of $7,624 was recovered from ratepayers for debentures.

2. BASIS OF CONSOLIDATION
The Consolidated Balance Sheet reflects the assets and liabilities of the revenue fund and the capital fund of the township as well as the assets and liabilities of the Police Village of Apple Hill The assets and liabilities of the Apple Hill Hydro and Kenyon Recreation Committee have not been consolidated.

3 CAPITAL OUTLAY TO BE RECOVERED IN FUTURE YEARS
Some capital outlay does not represent a burden on general municipal revenue. The amount of $128,766 is to be recovered in future years from special charges on benefitting landowner

SOCIAL and PERSONAL

Mr. and Mrs. Hugh MacKinnon are visiting Mr. and Mrs. Angus H. McDonell in Vero Beach, Florida.

Colonel and Mrs. Aime Huot of Ottawa, were in Alexandria for the weekend visiting with relatives.

Mr. and Mrs. Stephen O'Connor and Mr. and Mrs. Laurent Poirier have just returned home after a 10 day holiday in Hollywood, Florida.

Misses Marguerite Cameron and Helen Costello of Ottawa, were guests of Misses Mary and Janet Chisholm on the weekend and attended the funeral of the late Mrs. Ranald Macdonald.

Eugene Macdonald, editor of the Glengarry News, attended the annual convention of the Ontario Weekly Newspapers Association held at the Hyatt Regency Hotel in Toronto late last week.

Mr. and Mrs. Ronald Cholette and Mr. and Mrs. Guy Cholette have just returned from a two-week holiday in Jamaica.

While in Edmonton to see their son Blair playing in the Edmonton Oilers games, Mr. and Mrs. Mervyn MacDonald visited with Mr. MacDonald's uncle, Allan Blair and Mrs. Blair. They were also guests of Dr. and Mrs. Marcel Venne and Mr. and Mrs. Jacques Millette in Edmonton and Mr. and Mrs. Edmund McKay in Didsbury, Alberta.

Recent guests of Mrs. Louis Shepherd and son Rodney were Mr. and Mrs. Gilbert Cameron of Huntsville, and Mrs. Alex McRae of Detroit.

Former teacher wins degree

Mrs. Basil Roberts, the former Eileen Snyder who taught Art at the time of the opening of the Glengarry District High School, has been awarded a PhD in Historical Art. She is presently lecturing part time for the University of London on English Church Architecture.

While in Alexandria she created the lovely mural on the entrance walls of the school. She now lives with her husband, Basil and daughters, Jane and Sarah, in St. Alban's, England.

Engagements

VAN LOON—ST. DENIS

Mr. and Mrs. Denny Van Loon, Greenfield, wish to announce the approaching marriage of their daughter, Annie to Adrian St. Denis, son of Mr. and Mrs. Osie St. Denis, Greenfield. The marriage will take place on June 8th, 1974, at St. Catherine's Church, Greenfield.

DENIS—McMILLAN

Mr. and Mrs. G. Denis of Hawkesbury, Ont., wish to announce the approaching marriage of their daughter, Anne Virginia to Ronnie McMillan, son of Mr. and Mrs. James McMillan of Alexandria.

The marriage will take place on Saturday, May 18th, at the RC Ascension Church in Hawkesbury.

McINTYRE—COLBOURNE

Mr. and Mrs. Cecil McIntyre of Almonte, Ontario, wish to announce the engagement of their daughter, Gail Evelyn to Douglas George Colbourne, only son of Mr. and Mrs. George Colbourne of Maxville. Marriage to take place, March 16th, 1974, at 4 p.m. in Almonte United Church.

KINNEAR—MUNRO

Mr. and Mrs. Colin Kinnear, Monkland, announce the engagement of their daughter Brenda, to Dale Munro, son of Mr. and Mrs. Arnold Munro of Maxville, Ontario. The marriage will take place on Saturday, May 18, 1974, at 4 p.m. at St. Paul's United Church, Cornwall, Ontario.



TOP RINK IN CORNWALL 'SPIEL—An Alexandria rink skipped by Janette Abbey took top honors in the Ladies Invitational bonspiel of Cornwall Curling Club last Wednesday. They defeated rinks from Winchester and Cornwall by handy scores to win two-game high honors. Shown with the Kaneb trophy they took home are Mrs. Joan Ryan, lead, Mrs. Bernice McDonald, second, Mrs. Paulette Macdonell, third and Mrs. Janette Abbey, skip. One week earlier Germaine Lalonde was playing lead when the same rink won the consolation prizes in "B" flight, in the big Bonnie Six bonspiel staged by six curling clubs on Montreal's Lakeshore. There were 128 rinks in that event.

—Photo courtesy the Standard-Freeholder

Church services

The Services of Worship for the United Church of Canada for Sunday, February 24th are; Alexandria, 9.30 a.m.; Knox, Lancaster, 9.30 a.m.; Salem, Summerstown, 11 a.m.



GUEST SPEAKER—Miss Mildred Cleary of Cornwall, Provincial President of the Catholic Women's League of Ontario will be the speaker at the World Day of Prayer to be held at the Church on the Hill, Alexandria, Friday, March 1st, at 7.30 p.m.

As has been the custom for the past few years, St. Finnan's, Sacred Heart and the Church on the Hill are holding a joint service.

Mrs. A. D. Malcolmson and Mrs. Stanley Fraser will lead the service of worship and praise on the theme, "Make us the Builders of Peace", prepared this year by the National Christian Council of Japan.

92nd birthday Dinner marks

A family gathering was held in the form of a dinner at the Bonnie Glen on Sunday last honoring the 92nd birthday of Mrs. Margaret MacDonald of Apple Hill.

Attending were her daughters, Katherine, Mrs. Albert Filion, and Albert, and Mrs. Hilda McDonald and grandson Glendon and Mrs. MacDonald.

Won last game

On the bottom of the pack right through the season, the Glengarry entry in Border League broomball finished on a winning note. They beat Martintown 3-1.

An optimistic supporter of the team sees promise for the 1975 season.

DESROSIERS and HOPE JEWELLERS

DIAMONDS — WATCHES

Wedding Bands — Family Rings
Gents' and Ladies' Rings — Razors
Birthstone Rings — Crystal — Jewel Boxes
Lighters — Custom Jewellery — Bone China

We also repair Watches, Clocks and Jewellery and Engrave Trophies

Main St., Alexandria Tel. 525-2339

PARCOST prescriptions at reasonable cost
PARTICIPATING PHARMACY

Alexandria Drug Mart
5 Main St. Alexandria
525-2525

WEEKEND SPECIALS, FEB. 20, 21, 22, 23

CHICKEN LEGS	lb.	79c
PORK HOCKS	lb.	59c
FRESH GREEN BACON	lb.	89c
FRONTENAC BACON ENDS	2 lb. box	1.09
SWIFT PREMIUM (by the piece)	lb.	79c
MOCK CHICKEN LOAF, Sliced	lb.	89c
BEEF and PORK SAUSAGE, Loose	lb.	89c
RANCH STYLE WIENERS, C-O-V	1 lb. pkg.	79c
Huron Brand Choice Quality TOMATO JUICE, 19 oz. tins		5/1.00

MELOCHE & SABOURIN
Tel. 525-1295 WE DELIVER Tel. 525-1295
We Reserve Right to Limit Quantities

A HAPPY HOUR
EVERY SUNDAY NIGHT
from 7 to 8 p.m.
2 FOR THE PRICE OF 1
at the
WHITE HOUSE HOTEL
ST. ZOTIQUE, QUE.
Also appearing every Friday, Saturday and Sunday
CLASSIC REVIVAL
Managed by the Charles Lant Agency
8-2c

ROBERT
BEAUTY SALON
22 MAIN ST. NORTH
OPPOSITE THE COSY INN
OPEN THURSDAY AND FRIDAY NIGHTS



FOR APPOINTMENTS CALL
525-3831

SUPER
CARNIVAL
BINGO
THURSDAY, FEBRUARY 27th
at
Sacred Heart Parish Hall
ALEXANDRIA
13 regular games —$10. 1 regular game — $50.
1 Jackpot — $100. or more 6 Specials 50 - 50
1 Special — winner take all
Monthly draw —3 prizes of $15.
Door prize $50.00
Admission 50c or 3 for $1.
Profits to the Richelieu Club

K of C BINGO
EVERY SUNDAY
AT THE K of C HALL
ALEXANDRIA
JACKPOT $90
MONTHLY DRAW
Doors Open at 7 p.m. sharp

Gaiety
THE BEST IN SCREEN ENTERTAINMENT

WED. - SAT. FEB. 20 - 23
CHARLES BRONSON IN
"The Family"
— PLUS —
"Requiem For A 'G' Man"
ADULT ENTERTAINMENT

SUN.-TUES. FEB. 24-26
"Love Me, Love My Wife"
— PLUS —
"Sirgin Virgin"
ADMITTANCE RESTRICTED TO PERSONS 18 YEARS OF AGE OR OVER

WED.-SAT. FEB. 27-MAR. 2
JESUS CHRIST SUPERSTAR
— ALSO —
PAUL NEWMAN IN
"Winning"
(Adult Entertainment)

Menard Fairway Centre
ALEXANDRIA, Ont. TEL. 525-2207

MITTS	MEN'S SWEATERS	MEN'S JACKETS
Children's mitts, assorted jaquard patterns. 67c	Bulky, orlon pullovers, S-M-L. 5.00	Ski jackets, ass't styles. S-M-L-XL. 7.00
GIRLS' SHOES	PURSES	Boys' PULLOVERS
Brown loafers for girls, sizes 10½-4, 3 styles, reg. 4.99. 2.00	Leather or vinyl bags, valued to 10.00. 2.77	Crew, zipper or V-neck, bulky orlon sweaters. Sizes 8-18. 3.77
LADIES' DRESSES	Shirts and Blouses	COATS
Beautiful assortment of ladies' dresses in all sizes. ½ PRICE	A full rack of ladies' skirts and blouses. Ass't sizes. ½ PRICE	Final clearance of ladies' and children's coats and jackets. Last chance to buy at real savings!

CARNIVAL WEEK
We have received beautiful merchandise in new colors right in time for our big carnival.
LADIES' SWEATERS — LADIES' SLACKS
LADIES' BLOUSES and TOPS
Let's participate in our carnival, have fun and our carnival will be a success

SHOE SHACK
SPRING IS JUST AROUND THE CORNER
OUR SPRING LINE OF SHOES HAS JUST ARRIVED !!!
SHOE SHACK
10% OFF ON ALL MERCHANDISE
SAT., FEB. 23rd ONLY
SHOP NOW WHILE THE SELECTION IS AT IT'S BEST! AND AT LOW PRICES!
The Shoe Shack
14 MAIN CHARGEX WELCOMED ALEXANDRIA

Livestock inventory provision may save farmers money

In the past, business losses of one year could be carried back one year or forward five years to offset an otherwise taxable income. (A loss in 1968 could offset part or all of a taxable income in 1972.) However, many farmers are continually increasing livestock inventories and they may be in a loss position for more than five years. This means the "loss carry forward" provision may not have been fully exercised because of the time lapse and yet the total inventory is subject to tax when sold. To overcome this hardship the government has proposed to allow farmers to bring the value of livestock inventory into income in any given year to offset the loss.

What Does This Mean?

It means a farmer filing on the "cash method" can add to his income in any given year an amount up to the fair market value of his livestock inventory. The net effect is the same as if the farmer had shipped them to market in the same year. However, the transaction is strictly a paper transaction.

An example may best explain this very significant concept for farmers. Suppose a farmer decided to expand in a given year. He purchased the 100-acre farm next door and spent considerable on tiling, fencerow clearing, barn repairs, etc. These expenses alone could deplete his otherwise taxable income to zero, however, in addition to these expenses, 75 additional steers were purchased at a cost of $20,000, giving a negative tax position. Rather than declare the loss and hope to be able to carry it forward later or average, just bring the value of sufficient livestock inventory into income to offset the loss.

The flexibility in this ruling far exceeds all the other loss provisions mentioned above and is far superior to the old Basic Herd provision. The former Basic Herd provision would allow anyone with breeding animals to delete their cost from expense and thus establish a Basic Herd. The new "livestock inventory" provisions are not restricted to breeding animals and it would appear from Income Tax Resolution, 8, II 40. that the livestock inventory provisions are not restricted as to time or confined to someone starting up. In other words, there are no restrictions on who can use these provisions if the farm is on the cash basis and they would, for example, apply to an established feedlot operator who may wish to take advantage of the provision due to expansion.

The legislation is not a concession to farmers, nor should it be construed to the public as such. It is a logical and realistic regulation corresponding with the natural trends in livestock farming.

Examples Of How The Farmer Would Use These Provisions And Why

No. 1:

A farmer's taxable income is less than the combination of his personal examptions and medical and charitable deductions. In order to fully benefit from these exemptions he could bring inventory into income. This could mean paying additional Canada Pension Plan and a farmer would have to decide whether or not the savings in future tax justify paying the extra Canada Pensions Plan.

No. 2;

Farmers nearing age 65 can only benefit fully from the Canada Pension Plan if they have made the maximum contributions since the plan's inception. It may be to the advantage of an older farmer to bring inventory into income in a given year if his otherwise taxable income is insufficient to allow him to pay the maximum Canada Pension Plan. Such a move could also reduce his taxable position when he ceases farming.

No. 3:

Suppose a farmer has been continually expanding and he has been in a net loss position over several years including 1967, 1968 and 1972. Regardless of whether or not he will be in a taxable position in 1973, a farmer should amend his 1972 returns to include in income, sufficient of his livestock inventory to offset the losses of the past five years. Despite the fact that these losses may be recovered in 1973, or later, if there is taxable income, there is no point in taking this chance. Bring sufficient inventory into income to offset these losses.

No. 4:

A farmer is in a low income tax bracket but he may foresee a higher income tax bracket in the near future. To partially offset the tax he could bring inventory into income and pay the tax at a 20% rate rather than a 45% rate another year. The cost of interest on the prepaid tax would have to be considered in this example. An unincorporated farmer would be eligible to average his income, but he may have to pay the tax in a high net income year and then wait three or four years before he was eligible to average. The loss of the use of this money and the interest on it could be significant.

No. 5:

The farmer in No. 4 above has the five-year averaging provisions available to him which may offset somewhat the need to use the livestock inventory provisions. However. an incorporated livestock company is not eligible for "block" averaging. Suppose the company expanded in 1973 with a net cash farm loss of $40,000. Because of an expected large net income in the future and with no averaging privileges available, the company should

(Continued on page 8)



Information sought on old picture

Beards were on the way out but moustaches were popular and hats came in a wide variety back about 1884 when this group picture was taken at St. Andrews.

Edwin McDonald of St. Andrews, would like to know the identity of these men and the occasion for their gathering at the home of Willie Ranald McDonell, the first farm east of St. Andrews. The picture must have been taken before 1884, he avers, because the host, Willie Ranald, died Sept. 23rd of that year.

Willie Ranald stands in front with the piper, O'Kane Cameron. Among those identified, the man sitting on the left front row would be Dannie Ranald, his brother. The man with the beard, second from right in second row from top was Alex Saddler McDonell of Alexandria, another brother. The big man, centre back row, would be Archibald McIntosh, who on June 18, 1844, married Willie Ranald's sister, Jane. Another man likely to be in the picture would be James Harrison who that same year married Mary McDonell, another sister.

The man sitting at right side, front row, could be Alex Allan King McDonell while the man standing behind him could be Duncan John McDonald and the man in front of him could be Hugh Quinn, who were neighbors. The man behind him could be the son of Alex Saddler. The boy at the back is likely Willie Ranald's son, Jimmy and the child's head could be one of Willie Ranald's eight daughters. Mr. McDonald thinks the portly man with the derby hat, right side on the first step, might be a man from Alexandria. The man on the left, top row is said to be Francis Amell, another neighbor.

Any information would be gratefully received by Edwin McDonald, St. Andrews West.

S D & G

Seed Fair and Forage Show

IN CONJUNCTION WITH

THE CRYSLER FARM SHOW

Feb. 27th and 28th

12.00 Noon to 10.30 p.m.

CRYSLER COMMUNITY CENTRE

Entries received until 12.00 Noon, Feb. 26th

Sponsored by

Soil and Crop Improvement Association

Everyone Welcome

8-1c



Take advantage of this sale. Get in the swim with a 'World Famous Hallmark Fiberglas® Pool'. Backed by the most daring Fiberglas Guarantee. A full 15 years in writing! . . . Against chipping, cracking, peeling, rotting, mildew, rusting or tearing apart.

Pool heaters normally cost $475 and up. Guarantee yourself Spring installation at Winter prices! And, a Free pool heater.

Offer Ends February 28, 1974

CALL NOW FOR A FREE ESTIMATE



Remi J Poirier Construction Ltd

294 Main St N 2-7c

525-3446

*fuel hook-up extra Your Hallmark Pool Builder

FRATERNITY 73

BINGO

at the hall

EVERY FRIDAY

JACKPOT $140

Elio G. Gualtieri O.D.

Doctor of Optometry

Every Saturday

8 a.m. to 6 p.m.

39 Main St. North

above Sauve Real Estate

For appointment Tel. any day from 8 a.m. to 6 p.m.

Tel. 525-1987

25-tf

Trottier Bros.

Ford Tractors Equipment

Farm Equipment

SALES and SERVICE

wish to announce that they have rebuilt their

Parts and Accessories

and are again equipped with shop tools following their fire. They are now ready to serve their customers as usual.

Order equipment now as we are limited only to part of shipments that have been ordered.

First Come — First Served

Welding and Ornamental Work

New Location—Mile West of Alexandria on Highway 43

TELEPHONE 525-3120

8-2c



Mother Wouldn't Like It !

ALBUMS — 8 TRACK TAPES, 45 rpms

We feature all types of music including

SCOTTISH, IRISH and OTTAWA VALLEY MUSIC

(Square Dance — Fiddle — Call Sets)

THIS WEEK'S SPECIAL

ALBUMS		8 TRACK TAPES	
—K-TEL SOUND EXPLOSION 22 original hits	4.99	MURRAY McLAUGHLIN (Farmer's Song)	5.99
—DONNY OSMOND (2 LP Set) 30 original hits	6.99	CREEDENCE CLEARWATER REVIVAL, (Gold and More Gold)	5.99
—HANK WILLIAMS SR. (2 LP Set) 30 Great Hits	5.99	20 ORIGINAL COUNTRY CLASSICS (Tom T. Hall, Faron Young, Statler Bros. Dave Dudley and others	5.99
—DICK CLARK, (2 LP Set) 20 Years of Rock n' Roll, Paul Anka, Everly Bros, Bill Haley	6.95		
—THE GREATEST ROCK N' ROLL HITS (4 LP SET) Party Doll, Buddy Knox, Tossin' & Turnin', Bobby Lewis, Donna, Richie Valens	5.99		

Advertise In The Glengarry News

Bergeron and Hope Sporting Goods

In the Hope Building 55 Main St. S.

Complete lines of:

Hockey — Curling — Badminton

Bicycles — Cross Country Skiing

and Broomball

Plus complete line of CCM Products

All Hockey Sticks — 50c Off regular price

EUGENE BERGERON and WALLY HOPE

For more information

Tel. 525-3688 or residence 525-2808

2-tf

Alexandria WINTER Carnival 1974

STARTS SATURDAY WITH BIG PARADE

Program Notes:

Changes and/or additions not shown in Richelieu Carnival Pamphlet now in circulation

Sunday, February 24th

A) SNOWMOBILE RALLY ON THE LAKE

Starting time: 10.00 a.m. to 3.00 p.m.
Registration: $3.00 ($2.00 members)
Prizes: $50, $25, $10, $5 and trophies for 6th to 10th winners

B) CARNIVAL SUPPER

Courtesy of Geo. Lanthier et Fils Ltee and Lefebvre Foodorama
Adults 99c Children 49c

Thursday, February 28th

A) FREE PUBLIC SKATING—5 p.m. to 7.30 p.m.

B) BROOMBALL DAY—in aid of Harmony Glen School

Sponsored by Richelieu in co-operation with Border League Broomball
Admission: Adults 50c children under 12 FREE
Tickets available at St. Denis Smoke Shop

Friday, March 1st

Most schools in town will be holding School Carnivals

Saturday, March 2nd

A)—CARNIVAL BREAKFAST—Hub Restaurant—8 to 11 a.m.
Adults $1.00 Children 75c

B) MINOR HOCKEY TOURNAMENT — BANTAM
All Day — Starts at 8.00 a.m.

C) MATINEE AT THE GARRY THEATRE — for Children
Admission FREE — limited to 300 — 2.00 p.m.

Sunday, March 3rd

MINOR HOCKEY TOURNAMENT — PEEWEE
All day — Starts at 8.00 a.m.

SOMETHING NEW!

RICHELIEU SOUVENIR BOOTH AND CARNIVAL HEADQUARTERS — ON MILL SQUARE

Supplied through the courtesy of GTL Ltd.
All tickets on sale there . . .
Programs available and general Carnival information
Hours: Feb. 22nd—5 to 8 p.m.; Feb. 23rd—11 a.m. to 6 p.m.
Feb. 28th—5 to 8 p.m. March 1st—5 to 9 p.m. March 2nd—11 a.m. to 6 p.m.

For complete program consult details on Richelieu pamphlet now in circulation

Compliments

THE GLENGARRY FARMERS' MUTUAL FIRE INSURANCE COMPANY

51 Main North, Alexandria, Ontario Tel. 525-255[illegible]

EDITORIAL

IT'S OUR OPINION

Persistence pays off

The greenlight has at last been given for a start on construction of the addition to Glengarry Memorial Hospital, here, and members of the hospital board must be gratified in the knowledge that persistence finally paid off.

The addition has been in the planning stage for several years and the board has been close to the point of calling tenders more than once, only to encounter another hold up at the Toronto end. Two years ago counties council voted a $200,000 grant to help in financing and it was thought a start on construction would come with the spring break up. There were further delays, however, and then came the Health Department's move to hold the line on hospital spending by limiting the number of beds each hospital could maintain in use.

The prospects for our addition looked anything but good at that stage but pressure has been maintained and at last has paid off with final approval to call tenders and start construction as soon as winter eases its grip.

Estimated cost of the addition two years ago was one and a half million dollars and it can be expected that inflation will have jumped the costs considerably in the interim. The share to be raised locally no doubt will rise in porportion but our hospital has earned a lot of goodwill over a wide area. The board undoubtedly will meet with generous support should it require an appeal for funds.

It can be done

Good news out of Toronto, Saturday, was that the current issue of the News had reached a reader in that city on Friday. That was less than 24 hours after the paper had left the Alexandria Post Office and we found it difficult to believe the Toronto office had been able to make such a prompt delivery.

The usual complaint from Toronto and points in Western Ontario is that the paper is about a week late in arriving so we figured friend reader was referring to the previous week's issue. But no, he had read of the Robert plant fire in the current issue.

We have frequently complained of the poor postal service in the large city distribution points and so it is only fair to compliment the Post Office when it manages to provide prompt service.

It is our hope other Toronto readers also received the News last Friday and that such admirable service is to become the regular norm.

Would such a law be enforceable ?

Health ministers meeting at Ottawa last week unanimously agreed to ask their provincial governments for laws to make compulsory the wearing of seat and shoulder belts in cars. Federal Health Minister Marc Lalonde said such laws could cut traffic fatalities by 15 per cent and reduce the country's hospital costs by $400 million a year.

Mr. Lalonde has recently returned from a visit to Australia and New Zealand. Compulsory wearing of seat belts in those countries resulted in about 20 per cent reductions in traffic fatalities and the Health Minister estimated within five years 700 fewer deaths in traffic would result annually from regular use of the belts and there would be 25,000 fewer injuries in a year.

The ministers agreed that stiff penalties be enforced for those caught without the belts on. In Australia the fine is $100.

Wise and foresighted we see the motorist who religiously buckles into the seat belt whenever he or she steps into a car. But most people don't and Mr. Lalonde estimates only about 10 per cent of Canadian drivers use the belts now.

Making their use compulsory might induce many more to buckle up, especially if they faced a $100 fine. But there is the probability that a large majority of motorists would continue to ignore the belts and in that event the law would be a bad one because it lacked public acceptance. Enforcing such a regulation would be almost impossible, too. We cannot see traffic policemen stopping long lines of cars to check on the wearing of seat belts.

Rather than the use of compulsion we would suggest there might be some measure of driver education in the advantages of using seat belts.

Still more lives might be saved and the number of accidents drastically reduced if speed limits were reduced to a 55 or 60-mile per hour maximum. This measure to conserve gasoline in the United States is said to be gaining acceptance among motorists who are learning that driving at such speeds is safer and more relaxing.

Canadians should be in a mood to save gasoline if only because of its higher price. Such a limit on speed would be much more enforceable than a law to enforce wearing of seat belts.

An end to experimenting

We're "going back to basics" declares the Canadian Statesman of Bowmanville in speaking of the trends in education today. Says the Bowmanville editor:

It's been a long time going full circle, but there are indications that even some of the professional educators and school trustees who have had a wonderful time experimenting over the years, are realizing that some of the old mundane school subjects, such as English, may be worthwhile. Joy to the world!

Can it be that graduates are again going to be able to spell, read and write instead of wandering through life without quite knowing what the English language is all about? Unheard of!

It seems to us that there have been so many changes in the curriculum since the age of permissiveness began, that part of the reason why students are leaving school in ever increasing numbers, is because they are confused and disillusioned.

We can only hope that the trend back continues, that students will be taught how to read and write. A few years ago there was quite a panic program when it was suddenly discovered that reading was rather important in learning almost anything. We haven't heard much of remedial reading in the past couple of years, but do hope that it is still being stressed. We'll never understand why it was neglected.

A return to compulsory basic subjects in our opinion is highly desirable and overdue; we've been fooling around far too long.

THE GLENGARRY NEWS
A member of the Canadian Community Newspapers' Association
Ontario Weekly Newspapers' Association
Audit Bureau of Circulation
THE NEWS PRINTING COMPANY

P.O Box 10, Alexandria, Ontario, K0C 1A0 — Telephone 525-2020

EUGENE A. MACDONALD — EDITOR AND PUBLISHER

SUBSCRIPTION RATES: $7.00 per year; $8.00 per year in Canada, beyond the 40-mile zone
$9.00 per year U.S.A. and Foreign — Second class mail registration No. 1302

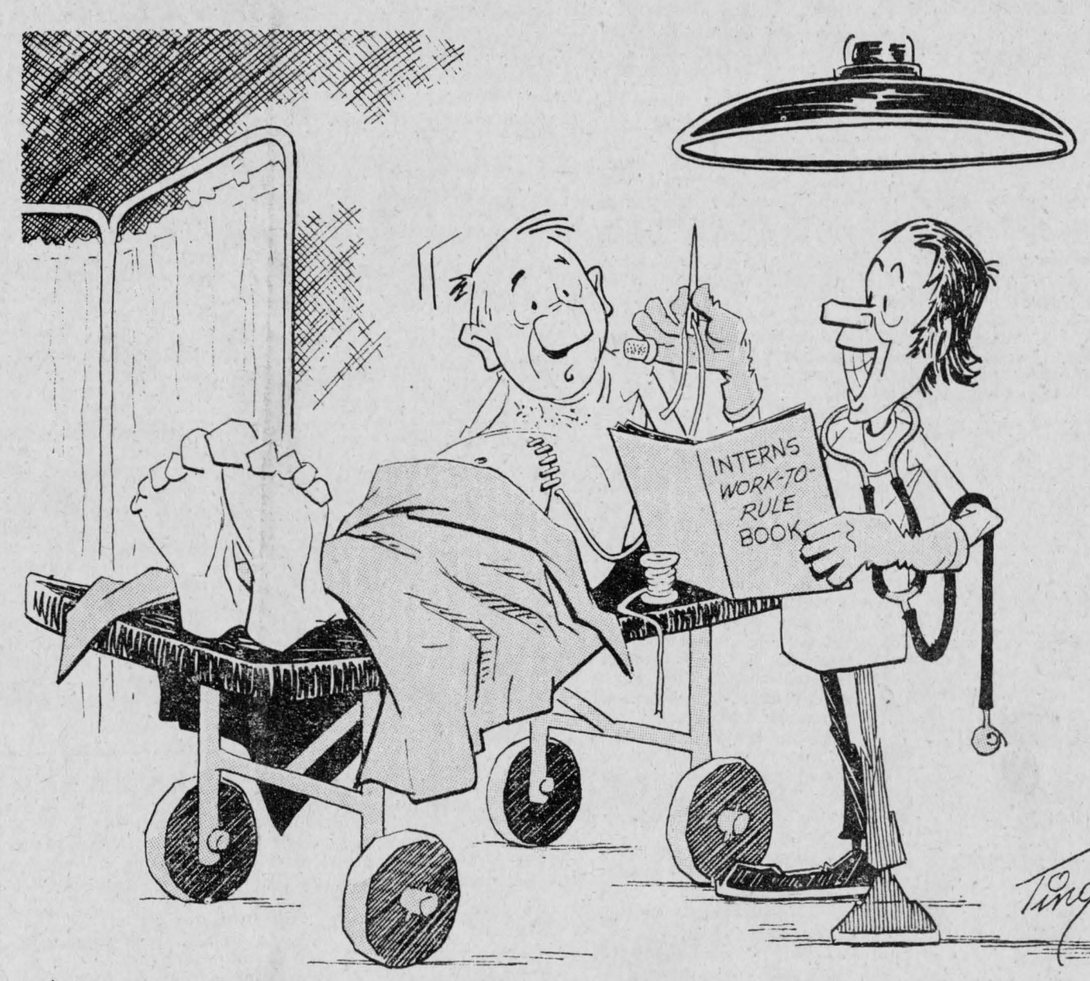

"WELL, WELL, I SEE MY STITCHES-PER-HOUR QUOTA IS UP — HOW ARE YOU AT SEWING?"



. . . GLEANED FROM OUR FILES

TEN YEARS AGO—

Thursday, Feb. 20, 1964

John G. Proulx was elected president of the Board of Trade. The Board has chosen as its centennial project a public library. — The main production plant of Alexandria Sash & Door was destroyed by fire Saturday with loss at $100,000. — A Lancaster rink skipped by Harold Moran won top honors in the men's bonspiel of Alexandria Curling Club last week.

TWENTY YEARS AGO—

Thursday, February 18, 1954

Glengarry is digging out of the most paralyzing storm of the winter. Four feet of heavy snow fell during a two-day blizzard which started Tuesday and some main highways are still barely passable. — Cyrville Boisvenue, proprietor of the Economy Grocery Store, plans to open a supermarket in the former Simpsons block. He has secured a five-year lease on the premises now occupied by Stedman's, but which will move to its new Mill Square site. — Maurice Lalonde, manager of Stedman's, has purchased the north section of the Simpson block. He will continue to live upstairs while leasing the store premises. — Alexandria's new filtration plant will be ready in three weeks.

THIRTY YEARS AGO—

Friday, February 18, 1944

Local Bell Telephone girls are now becoming permanent employees of the company. Clarence Ostrom remains local agent in charge of the commercial end of the business, and Miss Bertha McDonald becomes chief operator. Miss Theresa Beauchamp left last week for Ottawa, where she has been transferred. — Emmanuel Larocque of Glen Norman, is spending some time in Montreal. — Farmers in the Dalkeith area are interested in reported plans of Dr. Anthime Lanthier, veterinarian, to locate in that village. — Miss Jean MacMillan, Lochiel, left on Friday to enter the Royal Victoria Hospital, Montreal, as nurse-in-training. — His mother, Mrs. George D. Sabourin, and sisters were in Montreal last week to meet Ordinary Seaman Solomon Sabourin, RCNVR, who has been transferred to the West Coast. — At graduation ceremonies in Calgary, February 5th, Second Lieutenant Theodore MacDonald received his certificate of First Lieutenant. He is a son of Mr. and Mrs. A. K. MacDonald, Greenfield.

FORTY YEARS AGO—

Friday, February 23, 1934

Some 250 Winnipegers who hail from Glengarry, with their friends, gathered in Norman Hall, Friday, February 9th, at the annual dance sponsored by the Glengarry Association. The committee in charge included: Lieutenant Angus A. McDonald, president; Inspector R. R. McDonald, Miss Agnes McDonald, D. N. McLeod, A. Dickson, John McLennan and Miss Bertha McDougall. Glengarry maple syrup was served with the refreshment. — Earl Bradley, who had been employed with the E. Irvine Construction Co., at Stone Cliff, Ont., arrived home this week. — After an extended visit at her parental home, Miss Thyra McKinnon, Glen Norman, left last week for New York City.

FIFTY YEARS AGO—

Friday, February 22, 1924

John D. McRae of the Bank of Montreal, who has been transferred from London, Ont., to Perth, was a Sunday guest at his home, Stewart's Glen. — Charles R. Sinclair of Maxville, left Friday night for the West in response to a telegram announcing that his son, Dan H., had been killed by a bull. — Miss Isabel Macdonald, who is attending school in Kingston, spent the weekend with her parents, Mr. and Mrs. Ed. J. Macdonald. — When his horse became frightened, Saturday evening, Leonard McNaughton, Maxville, was thrown from his cutter and received injuries about the head. — K. D. McLeod of Montreal, weekended with relatives at Laggan, before leaving shortly for Detroit, Mich.

SIXTY YEARS AGO—

Friday, February 20, 1914

D. A. McLeod of Glen Norman, on Tuesday of last week unloaded several head of purebred Holstein cattle consigned by a prominent breeder at Inkerman, and which are to be the foundation of a fine herd. — D. H. Dewar of Glen Sandfield, returned home on Saturday, after spending several weeks visiting his son, Dr. R. Dewar of Melbourne, Ont., and friends at Guelph, Glencoe and Toronto. — The cadet movement is spreading. A strong company is to be formed at Williamstown High School, and it is probable the lads will don the kilts. — D. D. McCuaig has taken possession of his modern, new residence, "Glenelg", at Bainsville. — W. J. McGregor of North

(continued on page 8)

LETTERS to the EDITOR

GETTING BETTER

Capreol, Ont.

The editor,
The Glengarry News,

It is hard to tell from the jumble of figures under my name at top of page just when my subscription (renewal) is due, however, cheque is enclosed for $9.00.

It was very pleasing to note that one of my favorite newspapers has adopted a new style in printing that is most pleasing. No doubt you heard the commercial "You're not getting older, you are getting better."

Take a bow, sir.

Angus MacDonald

Programming a dream

(Leamington Post and News)

Four-buckle galoshes for the barnyard. Rivets to repair the reins. New single-trees for the hay rack. Nose rings for rooty pigs. Overalls, Oshkosh by Gosh. New bands for the Ford. A snathe for the scythe. Fence pliers. Sensible sheepskin coats.

And finally, after adding it all up, there would be few concessions to sheer abandonment. A pound of hard candy. A checker board. Two pillow cases with lace edges. A bottle of oh-de-colog-ny.

Then the measurements and the cardboards and the order blanks in a big envelope taken out to the rural mail box by an excited procession to await the call on the party line from the freight depot.

Three weeks later it came: two longs and two shorts. Swoon.

You can't punch that into a computer.

Dealing with a mail-order house through a computer was probably inevitable, and Simpsons-Sears Ltd. of Canada and IBM have already offered the service to a limited number of customers. But what about romance?

What about those great evenings around the oil lamp on the kitchen table tracing feet on cardboard to send away for new shoes? Marking the yellow order blank torn from the center of the catalogue after running the tape from the sewing basket around necks, waists and chests, incredulous about how much the kids had grown since the last year?

The catalogue was not known as the wish book for nothing. People turned reluctantly from the frilly dresses and dress suits and oxfords to a consideration of more necessary items.

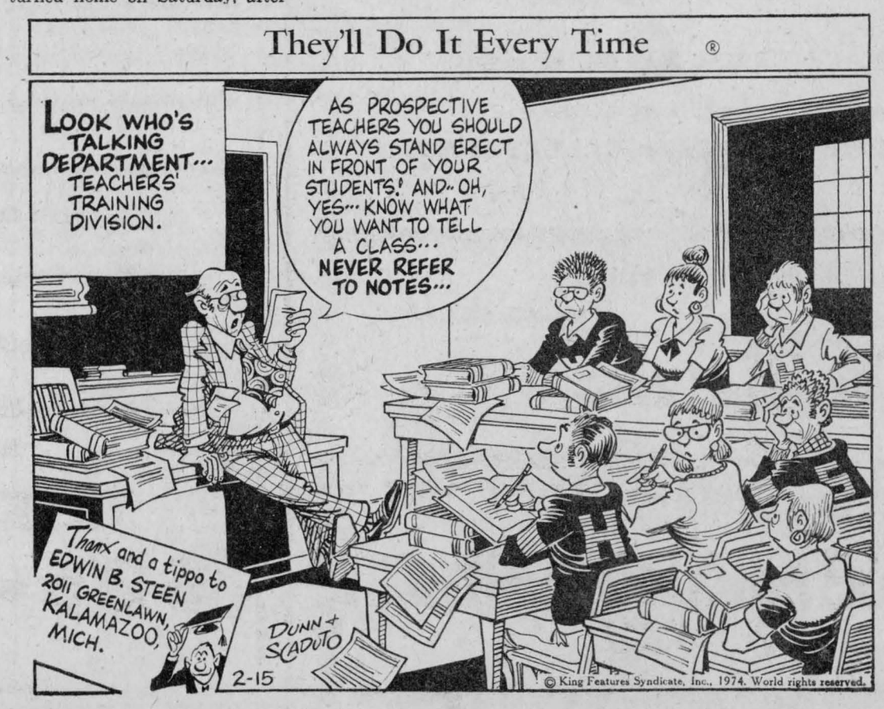



WITH OUR
RAMBLING REPORTER
by Ed.

SO SHE DOESN'T LIKE IT

What are you going to call your business, we asked the young fellow who wanted an ad on the opening of his new music store? "Mother wouldn't like it", he said, and we wondered if there were any of those four-letter words included in the store name.

"Yes, but what is the name of the business, we persisted; but he was being persistent, too. "Mother wouldn't like it", he repeated, and at last it sunk in. That was to be the name of the store.

More than a little out of this world, we saw it at first glance but it became more meaningful as we further considered it. That store name must be designed to attract the young fry and repel the older lovers of music who won't be able to find their favorite recordings there, we decided.

That was confirmed in the opening specials that feature Gordon Lightfoot, Wilf Carter and others of the breed who specialize in country or western music.

Our new music store apparently was named with the generation gap in mind. Mother won't like it and neither would an aging Rambling Reporter. But the young will flock in to hear their favorite recording stars and it's the young that are buying records in volume today.

With a name like that they can't miss.

The way some of today's recording stars sing there should be a lot more records broken.

LOSE YOUR KEYS?

It's amazing how many sets of keys are lost in a year. A lot of them find their way into this office and it's amazing how seldom the owners come looking for them.

It must be awfully inconvenient to lose one's keys and yet the losers don't seem to care enough even to inquire if they've been turned in.

That's usually the case but things were different last week when no less than three people dropped in to enquire about lost key rings. We didn't have them and they probably won't show until the snow's gone.

There's a lost keys service a lot of people don't seem to know about and it's offered by a worthy organization, the War Amputations group. For $1 they'll supply tags for your key chain. When found it will be dropped in the mail, like a strayed hotel key. The post office forwards it to War Amps Key Tag Service in Toronto and they return the keys to the owner at no further charge.

It's cheap insurance against losing one's keys and it aids a worthy cause, our war amputees. They located some 20,000 sets of keys last year. Why not yours?

If you're the type who loses keys, take out insurance with the War Amputees.

DR. CHASE FORECASTS

Dr. Chase's almanac has arrived with its weather prognostications covering the year. Perhaps you'd like a peek at what's in store for us in Eastern Canada.

The almanac has January's unusual mild spell tabled pretty accurately and the cold weather that came with February is right on the nose, too. A warning trend from the 13th to 17th is to be followed by winds, ice and snow to month's end.

March continues cold and stormy in Eastern Ontario until a warming trend by the 5th. But March 12th ushers in two weeks of winter's worst. Month-end storms will be especially bad, so be warned. April opens with cool, wet weather, but by mid-month there'll be pleasantly moderate weather right through to the Maritimes.

An initial cool spell in May turns even colder and by the 6th frost has touched many areas. This quickly passes, we're promised and pleasant conditions prevail. There's a light touch of frost, too, on June 2nd but it disappears before a wave of warm showers on the 4th - 5th. By the 20th intermittent showers and a cool spell will be replaced by oppressive humidity in Quebec and the Maritimes.

Those are the months we're

(continued on page 8)

NEWS FROM HERE AND THERE

LAGGAN

Recent visitors with Mrs. Donald MacLeod were Mr. and Mrs. Harold Cameron, Lachine; Wayne Cameron, Ville St. Pierre; Miss Sharon Yates of Oakville and Mr. and Mrs. D. P. Evans and granddaughter Tena MacRae, Grant's Corners.

Mr. and Mrs. Jackie McRae and children of Ottawa, spent the weekend with Mr. and Mrs. John D. McRae.

Mr. and Mrs. Malcolm N. Grant are this week visiting relatives at Belle River, Brantford and Newmarket.

Miss Gail Campbell, Queen's University, Kingston, is spending the week with her parents, Mr. and Mrs. Morlin Campbell.

DUNVEGAN

The sympathy of the community is extended to the family and relatives of Mrs. Frank Phillips who died in Glengarry Memorial Hospital.

Mr. and Mrs. Kennie MacRae, Mr. and Mrs. Dan MacRae and Mrs. K. W. MacRae visited on Saturday evening with Mr. and Mrs. Richard Cherry and Ian in Ottawa.

Mr. and Mrs. Laurio Bourgeois of Crysler, visited with Mr. and Mrs. Norman H. MacLeod and family on Tuesday last.

The last euchre in Dunvegan was well attended, the prize winners were: Ladies, Mrs. L. Campbell, Moose Creek; Mrs. Real Bissonnette, Greenfield. Low, Mrs. Mack MacRae, Dunvegan. Men: Duncan MacLeod, Dunvegan; Kenneth MacLeod, Dunvegan. Low, Homer MacLeod, Dunvegan. Door prize, Gertie Poirier, Greenfield. The next euchre will be held on Feb. 28th at 8.30 o'clock.

We are glad to hear that George McRae is home from hospital, and is well again.

LANCASTER

Mr. and Mrs. McNaughton Cumming attended an Ayrshire meeting in Toronto last week.

Mr. and Mrs. George Croll, Williamstown Road, have recently returned home from a holiday in Florida.

Miss Bonnie MacLeod of Ottawa, spent the weekend at her home, East Front.

Joe Poirier returned home last week from a two-week vcaation in Florida. He had no difficulty in obtaining the gasoline he required except that at some stations the amount was limited.

Mr. and Mrs. Wallace, South Lancaster, had their son of Montreal and daughter Mrs. Evans and family, with them on the weekend.

Mr. and Mrs. Philip Everson and family attended the concert at Montreal given by the renowned, Danish-born American musician, Victor Borg.

Loni and George Aleinik of Toronto, spent the weekend at their home, 2nd Concession.

AVONMORE

CHURCH YEAR REVIEWED

The activities of the past year were reviewed at the annual meeting of the congregation of St. Andrew's Presbyterian Church held recently in the church hall. Rev. Willis E. Sayers, Minister of St. Andrew's Church, presided at the meeting and conducted the opening period of worship.

Neil Bush, congregational secretary, read the minutes of the last congregational meeting which were approved.

Reports were presented as prepared: Kirk Session, Rev. W. E. Sayers; Board of managers, Gordon Campbell; Women's Missionary Society, Mrs. M. F. MacRae and Mrs. Fraser MacRae; Ladies' Aid Society, Mrs. James Tinkess (read by Mrs. Clifford McElheran and Mrs. John Ferguson; Children's of the Church, Mrs. Neil Bush; Sunday School and Cradle Roll, Perry Tinkess; cemetery report, George McElheran (read by Jack Bush); Church treasurer's report, Mrs. Doug Robertson (read by Mr. Bush); auditors' report Mrs. Garnet Robertson.

The report of the nominating committee was given by Perry Tinkess.

During the new business period, the committee, headed by Miss Margaret Morrison and charged with the responsibility of updating the congregation's history, was instructed to keep the Presbytery of Glengarry informed. As a part of the Presbyterian Church in Canada's centennial celebrations, each congregation has been asked to prepare its own history.

The congregation, which met its missionary budget allocation in 1973, accepted as its goal in 1974 the suggested allocation of $2200.

It was decided the new format for the annual printed reports, introduced two years ago, will be continued.

Rev. W. E. Sayers pronounced the Benediction.

Livestock . . .

(Continued from page 6)

bring livestock inventory into income in 1973 in order to reduce the taxable income in the following year. The same argument would apply to a limited company that was continually in a taxable bracket, but expecting income to increase significantly in the near future. It is conceivable it would pay a limited company to declare a higher taxable income in a given year using the inventory provisions and thus avoid the high tax rate on income over $50,000 at a future date. This would be particularly true if the company was retaining the earnings for expansion purposes.

The Mechanics Of Livestock Inventory

Any amount of livestock inventory included in income in one year must be deducted from income the next year. In theory this means the inventory provisions are only good for one year; however, in practice, because the farmer can include any amount up to fair market value of his livestock inventory in income that same year, the livestock inventory provisions allow maximum flexibility in adjusting a farmer's income from year to year.

Further explanation and examples along with a format example that could be used to keep track of the livestock inventory from year to year are available from the Business Management Section, Kemptville College of Agricultural Technology, Kemptville, Ontario, K0G 1J0.

Mrs Legroulx died Chatham

A resident of Chatham for the past eight years, Mrs. Wm. J. Legroulx died at her residence, 125 Tweedsmuir Ave. E. on Monday, Feb. 4th.

The former Albina Bellefeuille of St. Raphael's, Mrs. Legroulx had been a resident of this area until going to Chatham. Her husband predeceased her in 1971.

To mourn she leaves four sons and three daughters, Beatrice, Mrs. George Breton of Capeville, Que.; Lucille, Mrs. Robert Breton of Calgary; and Leona, Mrs. John Van Shyndel of Brooklyn, Ont.; Lawrence of Edmonton; Aurelle of Muncie, Indiana; Ray of Chatham and Real of RR6 Thamesville. Also surviving are one sister and two brothers, Norman Bellefeuille of Cornwall; Joseph Bellefeuille of Montreal; Donalda, Mrs. Henry Sauve of Cornwall; nine grandchildren and two great grandchildren.

The funeral was held Feb. 7th to St. Ursula's Church in Chatham, after which the body was conveyed to Alexandria. Interment will be in Sacred Heart Cemetery in the spring.

Rambling . . .

(Continued from page 7)

most interested in right now so we'll just skim over the weather probs for the rest of the year. There'll be a surprisingly cold touch (below 60°) in late July and the first week of August so plan your holidays with Dr. Chase's warning in mind. Colder weather returns during the last week and September will open with cool rains. Frost patches will be back by October 4th and the month will be unpleasantly cold with more frost on the 19th and 20th. November will open with low temperatures, too, and there'll be light snow on the 22nd and icy readings by month's end.

Yes, there'll be a White Christmas. December weather will be unusually pleasant till the 13th when starts one big storm, rising to a peak on the 17th and 29th.

Phew! Let's get off this subject of winter storms in the future and keep our eyes peeled for signs of spring.

Auld lang syne .

(Continued from page 7)

Lancaster, this week purchased from D. Mulhern, an organ for the chapel at North Lancaster. — A farmer's club was organized at McCrimmon, Monday night. The president is W. D. MacLeod; vice-president, J. N. McCrimmon; secretary-treasurer, S. Campbell; directors, W. A. McLeod, D. P. McSweyn, D. D. Campbell.

SIXTY-FIVE YEARS AGO—

Friday, February 19, 1909

Dan D. McLennan and J. W. McLeod, Dalkeith, purpose going to California shortly. — The masquerate on Saturday at Apple Hill was quite a success. The prize winners were Miss M. A. McDermid, Lorraine Coleman, Albert Dancause, Willie Munro and H. Lavigne. — A. A. McEwen, Dominionville, has completed his contract of hauling in the neighborhood of 1,000 logs to Maxville. — Groceries advertised were at the following prices: Seeded raisins, lb. packages, 5 for 25c; blueberries, 3 tins for 25c; brown sugar, 23 lbs. for $1.00; Barbados molasses, per gallon, 40c.

Queen title for teacher

John A. Van Loewen of the 8th Lancaster, a physics teacher in Lindsay Place High School, Pointe Claire, won the "fashion queen" title in the school's carnival last week.

INCOME TAX RETURNS
$5.00 and up
Farm Returns and Personal
Income Tax Returns
Call
MAURICE LEMIEUX
Days 525-1330
Evenings. 525-2008

50 MAIN ST. N. ALEXANDRIA, ONT.
BRANDON
CHIROPRACTIC CLINIC
Tel. 525-2063 by appointment
38-tf

JEWELRY ...the perfect gift!
Bruno Pigeon
JEWELLERS
Accutron, Rodania, Bulova, Cravelle, and Timex WATCHES
A beautiful assortment of Diamond Sets, Birthstone and family Rings Razors, Jewelry Boxes
Crystal and Silverware, Cut Glass, Earrings,
Gifts for every Occasion
Watch and Jewelry Repairs
ALSO RAZOR REPAIRS 13 Main N., Alexandria

AVON
Selling Avon takes a special kind of person. Someone who's ambitious, enthusiastic, likes people and wants a challenge. Earn money in your spare time as an Avon representative. For more information, call
H. WOOD, 933-8693
1107 Princess, Cornwall
8-1c

TIP
TURN IN A PUSHER
Call 525-1714
Don't give your name
This is completely anonymous
1-tf

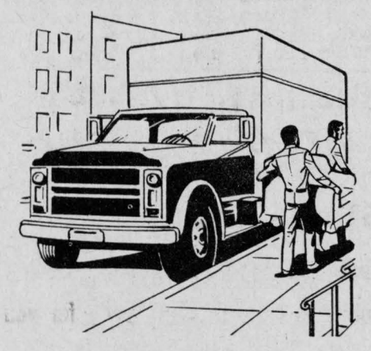

We Know All About Trucks
Don't make a move without seeing us. We'll supply you with the right truck parts for every G. M. truck on the road.
For G. M. Truck Parts
GET THE FACTS FROM THE
Parts Department at
ROY'S GARAGE (GREEN VALLEY) LTD.
Green Valley Tel. 525 - 2300
6-4c

Alexandria Carnival
"HOCKEY"
OTTAWA OLDTIMERS
(Featuring some N. H. L. Oldtimers)
VS
ALEXANDRIA OLDTIMERS
FRIDAY, MARCH 1st
at 8 pm
Proceeds to go to projects for our youth

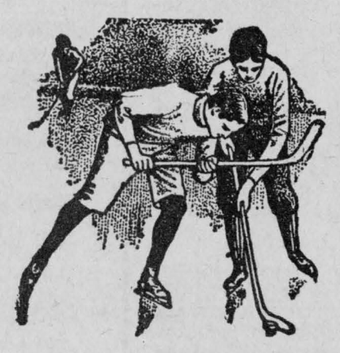

ALEXANDRIA COMMUNITY CENTRE
Tickets 2.00 On sale at
PIERRE'S CANTEEN (Arena)
CHEZ FRANCINE (Ravary)
" Compliments "
MENARD CONSTRUCTION LIMITED
Green Valley, Ontario

The Hydro-Electric Power Commission of Ontario

PROPERTIES FOR SALE

VILLAGE OF LONG SAULT

Ontario Hydro is offering for sale the following residential building lots, located in the Long Sault Townsite. Lots 72, 73 and 74, Registered Plan 228 each having 60 foot frontage on St. Laurent Avenue and Lots 323, 340, 344 and 345, Registered Plan 228 each having a 60 foot frontage on Frost Avenue.

Further information may be obtained by writing to Ontario Hydro, 620 University Avenue, Toronto M5G 1X6, Property Division, attention of Mr. L. K. Laughlen, Administrator, telephone 368-6767, or to Mr. J. W. Cartwright, Property Officer, 420 Dundas Street East, Belleville, Ontario, telephone 968-6721.

Offers to purchase must be submitted in a sealed envelope addressed as follows:

W. E. RANEY, QC, Secretary,
The Hydro-Electric Power Commission of Ontario,
620 University Avenue,
Toronto, Ontario
M5G 1X6

and marked:

TENDER FOR VILLAGE OF LONG SAULT PROPERTY

and must be received by the Secretary no later than 4.00 p.m. Eastern Standard Time on March 5, 1974.

Offers to purchase one or more lots will be considered, however all tenders must be submitted on an individual lot basis and be accompanied by a certified cheque payable to Ontario Hydro for at least 3% of the amount of the offer. Cheques will be returned to the unsuccessful bidders.

Offers submitted must allow until April 8, 1974, for acceptance or rejection and must not be withdrawn until after that date. Offers must allow until June 21, 1974 for closing of the sale.

The highest or any offer not necessarily accepted.

W. E. RANEY, Q.C.
Secretary
7-2c

Auditors' Report - Township of Lochiel

To: The Members of Council, Inhabitants and Ratepayers of the Corporation of the Township of Lochiel.

We have examined the 1973 financial statements of the Corporation of the Township of Lochiel. Our examination included a general review of the accounting procedures and such tests of accounting records and other supporting evidence as we considered necessary in the circumstances.

In our opinion, these financial statements present fairly the financial position of the Corporation of the Township of Lochiel as at December 31st, 1973 and the results of their operations for the year then ended, in accordance with accounting principles generalling accepted for Ontario municipalities applied on a basis consistent with that of the preceding year.

Seguin, Prefontaine, Patenaude & Cie
Chartered Accountants,
Hawkesbury, Ontario,
February 8, 1974.
Licence Number: 4388

STATEMENT OF REVENUE AND EXPENDITURE

for the year ended December 31, 1973

	1973 $	1972 $
Accumulated net revenue (deficit) at the beginning of the year	(11,096)	(15,458)
EXPENDITURE—		
Genaral government	28,129	27,871
Protection to persons and property	14,509	9,581
Transportation services	132,945	211,166
Environment services	4,510	2,209
Conservation of health	4,465	4,515
Recreation and community services	2,350	1,888
Community planning and development	504	2,940
Financial expenses	5,842	8,942
Region or county—share of expenditure	53,151	64,789
Education	139,101	119,195
	385,506	453,096
REVENUE—		
Taxation	279,571	282,488
Contributions from other governments	121,631	154,324
Other	27,321	20,646
	428,523	457,458
Accumulated net revenue (deficit) at the end of the year	31,921	(11,096)
ANALYSED AS FOLLOWS:		
General revenue	31,157	(11,156)
Special charges	764	60
	31,921	(11,096)

STATEMENT OF CAPITAL FUND OPERATIONS

for the year ended December 31, 1973

Unfinanced capital outlay (Unexpended capital financing) at the beginning of the year	19,925	61,625
CAPITAL OUTLAY—		
Capital expenditure:		
General government	546	
Protection to persons and property	5,173	
Transportation services	84,938	89,208
Transfers to others	13,000	600
	103,657	89,808
CAPITAL FINANCING—		
Long term liabilities incurred	13,000	600
Contributions from other governments	28,301	112,360
Contributions from the revenue fund	17,993	747
Other	22,336	17,801
	(81,630)	(131,508)
Unfinanced capital outlay (unexpended capital financing) at the end of the year	41,952	19,925

CONSOLIDATED BALANCE SHEET

as at December 31, 1973

ASSETS		
CURRENT ASSETS—		
Cash	30,368	
Accounts receivable	18,578	91,218
Taxes receivable	61,590	102,915
Other current assets		96
	110,536	194,229
Capital outlay to be recovered in future years	144,087	118,511
	254,623	312,740
LIABILITIES		
CURRENT LIABILITIES—		
Temporary loans	32,686	124,842
Accounts payable and accrued liabilities	6,718	20,408
Other current liabilities	1,163	
	40,567	145,250
Net long term liabilities	102,135	98,586
Reserves and reserve funds	80,000	80,000
Accumulated net revenue (deficit) and unapplied capital receipts	31,921	(11,096)
	354,623	312,740

NOTES TO FINANCIAL STATEMENTS

1. CHARGES FOR NET LONG-TERM LIABILITIES
Total charges for the year for net long-term liabilities were as follows:

Principal payments	$ 9,451
Interest	4,644
	$ 14,095

Of the total charges shown above $4,120 was paid from the revenue of the municipality and is included in expenditure, classified under the appropriate functional headings, and $9,975 was recovered from benefitting landowners.

2. BASIS OF CONSOLIDATION
The Consolidated Balance Sheet reflects the assets and liabilities of the revenue fund and the capital fund of the municipality.

3. NET LONG-TERM LIABILITIES
Total long-term liabilities incurred by the municipality and outstanding at the end of the year amount to $102,135

4. CAPITAL OUTLAY TO BE RECOVERED IN FUTURE YEARS
Some capital outlay does not represent a burden on general municipal revenues, as it is to be recovered in future years from other sources $110,587

5. RE-CLASSIFICATION OF REVENUE AND EXPENDITURES
Certain of the 1972 figures have been re-classified to conform with the 1973 presentation suggested by the Ministry of Treasury, Economics and Intergovernmental Affairs.

Area NDP want changes in Bell free calling zones

Bell Canada's policies are detrimental to the development of the counties of Glengarry, Prescott-Russell.

The NDP of this riding came to this conclusion following Bell Canada's decision to exclude the town of Rockland from the new telephone directory of G-P-R. The subscribers from Rockland will be included in the Ottawa region directory while long distance charges will remain between the two towns. According to the NDP these measures will separate Rockland from its social, political and cultural community.

The local NDP has already denounced Bell for its regressive attitude in this matter and points out that many such cases exist in G-P-R. In the village of Cassburn a telephone call to the neighbor across the street must go through long distance. An identical situation exists in Ste Rose de Prescott.

The NDP press release also reports that these counties are divided by nineteen telephone exchanges; thirteen in Prescott-Russell and six in Glengarry. All the townships are isolated from one another by an unfair long distance system. The local NDP maintains that rural areas suffer through rate hikes but rarely benefit from new or improved services offered to urban subscribers. It is common to find six homes on the same telephone line. It is difficult if not impossible to get a private or semi-private line in a village.

Attempts by Raymond DesRoches NDP candidate for the riding to get explanation for this situation drew the reply that Bell Canada cannot change the telephone condition until some years. Mr. DesRochers is convinced that only a few administrative decisions are needed to correct immediately certain flaws.

Bell also maintains that it would be too costly to include Rockland in the local directory. This is false reasoning according to Mr. DesRochers who replies that if Rockland is not included in the local directory, subscribers from all the county will turn more often to the information service to get Rockland phone numbers and vice versa. This would cost Bell more than changing their policy of phone directory.

Bell Canada has had four rate increases since 1969, and despite an ever increasing number of clients the company seeks a fifth increase which would raise its actual profits of $175 million by another $51 million.

The Glengarry, Prescott-Russell New Democratic Party therefore suggests that

—Bell abolish all long distance calls between municipalities in the same county.

—that all subscribers in Glengarry-Prescott-Russell be included in the same directory to preserve the cultural unity of this area.

—that rate increases be permitted only when justified by better services.

—that a better planning of the telephone system be made to guarantee the survival and improvement of communications in the area, considering that the telephone compensates for the distances between municipalities.

The Glengarry NDP hopes to collaborate with any person or group who is interested in having this situation corrected.

Top producing Holstein cows

Big Glengarry Holstein producers reported in the Holstein Journal recently are led by: "Loneacres Toots", owned by Clark MacCuaig, Lancaster, with a 6 year old record of 21,998 lbs. milk. 910 fat, 4.14% for a BCA of 185 and 208.

Also reported from the MacCuaig herd is "Legauldale Cora Leader" with a 3 year old record of 19,063 lbs. milk, 670 fat, 3.5% for a BCA 185 and 177.

Murray Howes, Dalkeith, has two cows reported: "Franklindale Nayda" 3 year old record of 17,854 lbs. milk, 694 fat, 3.89%, for a BCA of 179 and 189; and "Dalkirk Rockman Carlotta" with a 2 year old record of 17,282 milk, 639 fat, 3.7%, for a BCA of 177 and 178.

"Noble Dutch Telstar Precious" has at 2 years, 16,766 lbs. of milk, 614 fat, 3.6 for a BCA of 180 and 179, for Gerard Smits, Lancaster.

Jos. Van De Ligt, Lancaster has "Ligtlea Rockman Cherry" reported with a 3 year old record of 18,535 milk, 677 fat, 3.6 for a BCA of 177 and 176.



DELEGATES TO OSCIA ANNUAL CONVENTION —Members of the Ontario Soil and Crop Improvement Association recently attended the Association's annual meeting in Toronto. Among the many who took part in the sessions were (left to right): Gordon Ralph, Kemptville; John Petrie, Bainsville; Benoit Duchesne, Dalkeith; and Floyd Dunbar, Finch.

Guindon conducting survey of opinion in Stormont county

A survey consisting of seven questions is being conducted in Stormont County by Fern Guindon, minister of labor.

Mr. Guindon says the answers to the questions will be used as the basis for his thoughts in discussions with other representatives of the government. He asks that as many questionnaires as possible be returned to him.

The questions are:

Should all retail establishments except small convenience stores be closed on Sundays?

Should parents and students have the right to expect that our schools will be uninterrupted during the normal school year?

Should snowmobiles not be permitted on public streets?

Are provincial government ceilings on education spending necessary?

Should the government institute province-wide store hours?

Please list, in order of preference, the following issues as they affect Cornwall: Lack of industry; housing; pollution; waterfront park and arena.

By federal-provincial agreement are you in favor of a guaranteed annual income being instituted?

Mrs A Guay died at 46

Following a lengthy illness, Mrs. Andy Guay died at the age of 46 at the Mary Fletcher Hospital, Burlington, Vermont, on Wednesday, February 13th. Born at Apple Hill, Mrs. Guay was the former Rose O'Connor, daughter of Mr. and Mrs. Charles O'Connor of Apple Hill. She had been previously married to Joe Valade of St. Raphael's, who predeceased her.

To mourn her loss, Rose leaves her husband, Andy and five children, Diane, Jerry and Michael Valade; Janice and Andy Jr., all of Champlain, NY.

The funeral was held from Clarke Funeral Home, Champlain, to the parish church where the body was placed in the vault to await spring burial there.

Members of her family who attended the funeral were her parents, six sisters, Mrs. Romeo Aubin (Barbara) of Moose Creek, Mrs. John A. McDonald (Ann) of Green Valley, Mrs. Ken Hyatt (Rita) of Trenton, Mrs. Charlie Baillie (Alice) of Dollard des Ormeaux, Mrs. Allan Hughes (Dorothy) of Laval, Mrs. Malcolm MacDiarmid (Esther) of Pierrefonds and five brothers, Clement, Maurice, Godfrey of Green Valley, Lawrence of Apple Hill, and Jerry of Levack. Unable to attend the funeral were a sister, Mrs. Russell Stoney (Terry) of White Rock, BC, and a brother, Gilbert of Victoria, BC.

Bookmobile

The SD&G United Counties bookmobile will visit the following locations during the week of February 25th:

Monday, February 25th—Green Valley 10.30-11.45; St. Raphael's 1.00-2.30; Martintown C. 2.45-3.15; Apple Hill 3.30-4.00.

Tuesday, February 26th—Berwick 10.00-11.30; Morewood C. 2.00-2.45; Winchester Springs 3.30-4.00.

Wednesday, February 27th—St. Andrews West C. 11.30-12.00; Bonville 1.30-2.15; Gravel Hill 2.30-3.00; Monkland C. 3.15-4.15.

Thursday, February 28th—Glen Walter 9.15 - 10.15; Lancaster Township 11.00 - 11.45; North Lancaster 1.00-2.30; Glen Norman 2.45-3.00; Williamstown C. 3.30-4.30.

Office space available

THE HOPE BUILDING

51 Main St. South

is now ready for occupancy and we have four office units in various sizes ready for you

APPLY TO WALLY HOPE

Tel. 525 - 1330 or 525 - 2462

Heating DAY OR NIGHT Oil

Lancaster Lumber and Fuel

Tel. 347-3486 Lancaster

ALL TYPES OF FUEL OIL

No. 1 and No. 2 — Also

DIESEL FUEL OIL

All types of heating and construction contracts arranged

MacGILLIVARY'S Outfitters

315 Clark Ave., Cornwall

Tel. 933-4867



TARTAN BLANKETS 100% PURE WOOL 58"x 72" ASSORTED TARTANS FROM SCOTLAND

20-22-tf

WEEKEND ENTERTAINMENT

— AT —

AMERICAN HOTEL

COTEAU LANDING

ROLAND DUROCHIE

— AND —

THE WESTERN DUSTERS

Starting

Sat., Sun., February 23rd and 24th

7-2c

Ontario CONSUMER BUY-LINE

Watch out for these Consumer gimmicks

Ontario consumers lose thousands of dollars annually through various gimmicks and tricks used by unethical merchants and con artists selling everything from pots and pans to magazine subscriptions.

Most of these gyps and gimmicks are avoidable, but gullible and unwary consumers keep getting caught time and time again.

Although there are various laws designed to protect you, the consumer, the best protection you have is your own awareness of the laws and knowledge of the tricks used by unethical salesmen.

Knowing the consumer vocabulary is one step towards being a wise consumer.

Consumer Vocabulary

"Free" is one of the most misused words in the consumer vocabulary.

A car dealer recently advertised 200 gallons of "free" gasoline with any new car purchase. One customer said he didn't want the gasoline since he lived 300 miles out of town and would have to keep returning to the dealership to fill up. The salesman then dropped the price of the car by $150, more than enough to cover the cost of the gasoline. Thus, the gasoline wasn't free at all.

"Wholesale" also causes trouble. It is most unlikely that you will be able to buy goods wholesale unless you are in business for yourself or happen to be the owner's son-in-law. The wholesale price is what the retailer pays when he buys in quantity. To this, he adds his markup for overhead and profit and arrives at the retail price – the price you pay.

There are few real bargains in the buyer's world. Shop around before making a major purchase, compare prices, service and return policies in at least three stores.

"Discount" is often a meaningless term. An item that has a discounted price of $1.99 in one store may be discounted to $1.69 in another. Comparison shopping is a must when dealing with "discount" stores because of wide price variations. One outlet may have the lowest prices in sporting goods, but the highest prices in household furnishings.

Common Gimmicks

Driveway Resurfacing

A wandering salesman claims to have just completed a job nearby and, for a low price, offers to resurface your driveway. The material he uses, rather than being of good quality, may be old crankcase oil which won't dry and will cause damage to your floors when tracked into your home.

Model Home

Another ploy is to offer the proud homeowner a reduced price for aluminum siding if the home is used as a "before and after" model. After signing the contract the owner discovers his neighbor's house is also a "model" and both are paying much more money than if they had bought their siding from a reputable dealer.

Carpet

A door-to-door salesman tells you that he has enough broadloom left over from another job to carpet one of your rooms. He offers this at an unbelievably low price to "save transporting it back to his warehouse." The homeowner can't resist the "bargain" but, later, finds that the carpet is poor quality, less quantity than claimed and is a patchwork of pieces.

Termites

A so-called pest exterminator will enter an uninfested home and find "evidence" of termite damage. After selling a termite control contract to the owner, he will return a number of times in succeeding months to discover new "infestations" resulting in additional expense for the homeowner.

For a pamphlet on The Tricks of the Marketplace, write Consumer Buy-Line, Ministry of Consumer and Commercial Relations, 555 Yonge Street, TORONTO M4Y 1Y7, Ontario.

Consumer Buy-Line is an information service of the Ontario Ministry of Consumer & Commercial Relations.

WHY OUR SERVICE DEPARTMENT

is able to

Give You Better Service

1 Our department heads are trained and at all times in contact with General Motors main offices

2 Our mechanics are qualified technicians continuously trained by General Motors zone training centres.

3 Our body man and painters are continually kept up to date by paint manufacturers and General Motors on the latest changes in this line.

4 Special and essential tools and equipment are used to do the job better and right the first time.

5 Quality, original equipment parts only are installed.

6 Almost all parts are in stock so as not to delay your repairs.

7 A staff perfectly bilingual for your convenience.

8 Courtesy cars for your use if desired.

9 Budget terms can be easily arranged.

10 Huge parking ground at your convenience.

WHY REPLACE THAT STARTER, ALTERNATOR, CARBURETOR OR ANY ASSEMBLY. LET US OVERHAUL THEM AT A BIG SAVING TO YOU.

ROY 'S GARAGE

(GREEN VALLEY) LTD.

GREEN VALLEY, ONT. TEL. 525 - 2300

LOGS and LUMBER WANTED

SEMLER

HARDWOOD CO.

RR4 Perth Ont.

Tel. 267 - 4630

HYDRAULIC Barn Cleaner

Hydraulic unit and motor inside building. This sort of drive eliminates the gears, belts, clutches, friction discs and wear and tear of parts. Swing with cylinder.

CO-OP Prefab Silo

BUTLER

Three cable silo unloader and distributor bottom discharge silage unloader DION self unloading forage boxes

L. Lauzon

FARM MACHINERY DEALER

SALES and SERVICE

57 Kenyon St. Alexandria, Ont.

Tel. 613-525-1937

19-tf

ANNUAL MEETING

GLENGARRY FARMERS' MUTUAL FIRE INSURANCE COMPANY

The Seventy-Ninth annual meeting of the members of the Glengarry Farmers' Mutual Fire Insurance Company will be held on

Saturday, the 23rd day of February, '74

at their office, Alexandria, Ontario, at the hour of 2 p.m. for the purpose of electing three directors. A statement showing the affairs of the Company on the 31st day of December, 1973, will be presented and read exhibiting receipts and expenditures, assets and liabilities.

R. A. McNAUGHTON, President

A. J. McDonald, Secretary

7-2c

Notice of Proposed By-Law

Pursuant to Section 446 of The Municipal Act, R.S.O. 1970, Chapter 284, take notice that the Council of the Corporation of the United Counties of Stormont, Dundas and Glengarry proposes to pass a by-law for widening, altering and diverting several highways in the County Road System.

The roads, or portions of roads, affected by the by-law are listed in Schedule "A", appended hereto and forming part of this notice, and plans of the proposed widening, etc., may be examined by all interested persons at the office of the Counties' Engineer, County Buildings, Cornwall, Ontario.

The Council, or a Committee of Council, shall hear in person, or by his counsel, solicitor or agent, any person who claims that his land shall be prejudicially affected by the by-law, and who applies to be heard. Dated at Cornwall, Ontario, this 31st day of January, 1974.

R. J. LAPOINTE,

Administrator, Clerk-Treasurer

SCHEDULE "A"

1. County Road No. 1, in the Township of Matilda, Haddo Street and southerly to King's Highway 401, a distance of 3.0 miles.
2. County Road No. 25, in the Township of Lancaster, from County Road No. 23 to Glen Norman, a distance of 3.4 miles.
3. County Road No. 23, in the Township of Lochiel, from County Road No. 24 southerly, a distance of 1.7 miles.
4. County Road No. 30, in the Township of Kenyon, from the road between Concessions VII and VIII northerly, a distance of 0.3 miles.

6-4c

1—Coming Events

PROSPECTIVE workshop for the mentally retarded. The Glengarry Association for the mentally retarded wishes to determine the persons in the county interested in attending a workshop for the 18 to 40 year group effective in September. If interested contact, Mrs. Zoe Grant, president, St. George W., Alexandria, Tel. 525-3232.

GLENGARRY Memorial Hospital Auxiliary will meet in the Hospital board room on Wed., Feb. 27, 8.15 p.m. Mrs. Jack Paavila, physiotherapist, will be guest speaker. 8-1c

KEEP this date open—at the Bonnie Glen on Friday, May 17th, the Kenyon, Lochiel Jr. Farmers dance with Sylvester MacDonald and the Clansmen. Tickets $1.50 advance, $2.00 at door. 8-1c

A meeting of the SD&G Horse Owners Association on Tuesday, Feb. 26th at 8 p.m. at St. Lawrence College of A.A. and T. in room 365. Guest speaker Mrs. Cara Whitham, Alexandria, slides and question period, admission free, general public welcome. 8-1c

DANCE in the Dalkeith Hall, Saturday, Feb. 23rd, sponsored by the St. Eugene and District Lions Club. Lunch and refreshments. 8-1c

A euchre party in the Township Hall Lochiel, on Monday, Feb. 25th at 8.30 p.m. Sponsored by the St. Alexander's Parish. Admission 75c, door prize and lunch.

COMING EVENTS

AT THE

BONNIE GLEN

For Reservation
Tel. 525-3078 or 525-2646

SERIES OF SUNDAY SMORGASBORD

5 to 8 p.m.

SUNDAY, MARCH 4th

SUNDAY, MARCH 17th

Sylvester MacDonald and the Clansmen

Adults $3.00 — Children $1.50

Every youth with birthday the previous week will receive free birthday cake.

Will specialize in anniversaries, family gatherings and birthday parties. Please telephone for reservations.

FRIDAY, FEB. 22nd

Mrs. Agnes Deroucher of Maxville and Mr. and Mrs. Real Lalonde of Apple Hill, cordially invite everyone to a wedding reception in honor of Mr. and Mrs. Real Lalonde Jr. (Janet) Deroucher). Lunch and refreshments, Happy Hooker Orchestra. Everybody welcome.

SATURDAY, FEB. 23rd

DANCING night with Roy Elliott Dancing from 9 to 1. RUMBA, SAMBA and TRIPLE SWING. Admission $3.00, includes buffet.

SATURDAY, MARCH 2nd

CARNIVAL DANCE

SATURDAY, MARCH 9th

IRISH PUB NIGHT

Black Velvet Band

COMING EVENTS

AT THE

GREEN VALLEY

PAVILION

For Reservation
Tel. 525-1079 or 525-1255

CENTENNIAL ROOM available at prices to suit everyone. For last minute parties, meetings and funeral dinners.

MID-WINTER dance of the Glengarry Club of Ottawa will be held on Saturday, February 23rd, 1974, at the Holy Cross Hall, 685 Walkley Road near Riverside Drive, Ottawa, Ontario. Dancing from 9 to 1 to the music of Sylvester MacDonald and the Clansmen. Admission $1.50 per person. Free parking. 7-2c

WEDDING reception in honor of Mr. and Mrs. Stewart Montgomery, East Hawkesbury, on the occasion of their 25th wedding anniversary on Friday, Feb. 22nd in Dalkeith Hall. Good music and lunch. Everyone welcome. 7-2c

MIXED party in honor of Gail McIntyre and Douglas Colbourne on Saturday, Feb. 23, 1974, at the Maxville Community Hall. Admission $1.00 per person. 7-2c

Bide a Wee Inn

RESERVE NOW FOR BANQUETS, MEETINGS

HUB RESTAURANT

Tel. 525-2264 42-tf

ROGER HAMELIN

and

THE WORKINGMEN

playing at

CENTRAL HOTEL

St. Polycarpe

EVERY SATURDAY NIGHT

Come and hear their country style music 7-3c

1—Coming Events (Continued)

KEEP THIS DATE OPEN

SAT., APRIL 27th

Glengarry Memorial Hospital

Auxiliary's Annual

SPRING TEA

in Alexander Hall

2—Births

LALONDE—To Mr. and Mrs. Yvon Lalonde (Rejeanne Goulet) North Lancaster at Glengarry Memorial Hospital on Friday, February 8th, 1974, a son, a brother for Carole, Joanne and Dianne.

POIRIER—At Hotel Dieu, Cornwall, February 11, 19794, to Mr. and Mrs. Raymond Poirier, (nee Colette Menard) a son Rene, a brother for Luc.

RYAN—To Ed and Lera (nee McCormick) at Center Gray General Hospital, Markdale, Ont. on Friday, Feb. 8th, 1974, a daughter, Kerri, Anne, 7 lbs. 11½ oz.

7—Card of Thanks

ALEXANDRIA and district minor hockey. The executive and directors of the Alexandria Minor Hockey Association wish to thank everyone who contributed to make their annual dance a success.

BERRY—Special thanks to Dr. Jaggassar and Dr. MacPhee and staff of the Glengarry Memorial and Hotel Dieu, Legion Branch 423 Alexandria. Friends and relatives for many cards and visits while a patient in Hotel Dieu.
—Gordon Berry.
Alexandria. 8-1p

BLANCHETTE—My very sincere thanks to friends and well wishers and comrades at the Canadian Legion who remembered me while I was hospitalized at General Hospital, Cornwall. Special thanks to Dr. Cheung, Dr. Quesnel, Dr. Achar, Dr. Nayak and Dr. McPhee.
—Felix Blanchette, 4th Kenyon. 8-1c

CAMERON—The family of the late John Allan Cameron would like to thank their relatives, neighbors and friends for the mass and floral offerings, sympathy cards, and all the thoughtful acts of kindness shown them at the time of their bereavement. We thank the Maxville Manor for the good care given our father during his stay there. Msgr. D. Kerr, and the Morris Funeral Home.
—The Cameron family. 8-1p

COURVILLE—My warm thanks to relatives and friends for cards, and visits while I was a patient in Glengarry Memorial Hospital. Special thanks to Dr. Roman, nurses and staff.
—Mrs. Z. Courville.
Alexandria. 8-1c

D'AOUST—The family of the late Eugene D'Aoust of North Lancaster wish to sincerely thank relatives, friends and neighbors for cards, mass and flowers, sympathy and acts of kindness, received during the recent loss of a dear brother.
—The D'Aoust and Bourgon families.
North Lancaster. 8-1c

DIOTTE—We want to thank relatives and friends for their kind expressions of sympathy, flowers and mass cards at the time of our recent bereavement of a dear mother, mother-in-law and grandmother, Mrs. Beatrice Diotte. Thanks also to Fr. Poirier and Fr. Dumoulin.
—Mr. and Mrs. Jean Paul Diotte, Mr. and Mrs. Rene Bellefeuille and families,
North Lancaster. 8-c

GLEN Robertson Recreation Centre. We thank everyone who supported the work of the Glen Recreation Centre during its winter carnival.
—Fern Rozon, pres., Glen Recreation Committee,
Glen Robertson.

HAY—My sincere appreciation to Dr. Roman, Dr. Leroux and the nurses of Glengarry Memorial Hospital for their medical care and encouragement shown me while I was a patient at Glengarry Memorial Hospital. Also Rev. and Mrs. Lloyd A. Davies, my family and to all those who remembered me with flowers, cards, visits, letters and phone calls. And above all your best wishes will always be treasured.
—E. E. Hay,
Glen Robertson, Ont. 8-1p

HUNTER—My sincere thanks to all friends who sent good wishes and flowers and for all acts of kindness extended to Willa and myself during my stay in hospital. Also many thanks to Dr. Vaidya and all nurses and staff in CCU and 2nd North, Hotel Dieu, Cornwall.
—W. J. Hunter,
Maxville. 8-1c

McDONALD—I wish to express my sincere appreciation to relatives, friends and neighbors for cards, visits and gifts, as well as help on the farm during my recent stays in Hotel Dieu Hospital. Special thanks to Doctors Deslauriers and McLean and the nurses on 3rd floor.
—Kerry McDonald,
Williamstown. 8-1c

MENARD—We wish to express our sincere thanks to relatives, friends and neighbors for their kind expression of sympathy received during our recent bereavement in the loss of a dear husband and father, Adelard Menard. We would like to thank all the nurses and staff of the Glengarry Memorial Hospital for their kindness while he was a patient there. Special thanks to Father Raymond Dumoulin, Dr. Nadeau and Mrs. Germaine Levert, and Mrs. Arcadius Massie.
—Mrs. Adelard Menard and family. 8-1p

OETELAAR—I would like to thank everyone who supported me in any way to become queen of the Glen Robertson Carnival. I will long remember this wonderful experience.
—Debbie Oetelaar,
Glen Robertson. 8-1p

PILON—Sincere thanks to all those who encouraged and assisted me in becoming princess of the Glen Robertson Carnival.
—Gisele Pilon,
Glen Robertson.

8—In Memoriam

CAMERON—In loving memory of a dear mother and grandmother, Mrs. Robert W. Cameron, who passed away Feb. 19th, 1973.
—The family
Alexandria. 8-1c

JEAUROND—In loving memory of a dear husband and father, Aurel Jeaurond, who passed away February 24, 1970.
Though the tears in our eyes do not glisten
And our faces are not always sad,
There is never a night or a morning
But we think of the loved one we had.
Not a day do we ever forget him
In our hearts he is always here
For we love him and we miss him
At the end of a fourth long year.
It breaks our hearts to think of him
But we are not alone
For part of him is with us
Since the day God called him Home.
—Sadly missed and ever remembered by wife Claudette and children.
Green Valley. 8-1p

9—Personal

ATTENTION all veterans. Mr. Ian Urquhart, Legion Service Officer will be visiting Alexandria. Anyone wishing to see him, leave name, number and reason at Legion. Tel. 525-2213. Names have to be in by Feb. 22nd. 6-3c

INCOME tax returns. Call Maurice Lemieux, days 525-1330, evenings 525-2008. 2-tf

PERMANENT hair removal by trained specialist, Studio Pauline Electrolysis. Private location, 3 miles east of Fassifern at Lochiel Corners. Free consultation. Tel. for appointment and information, 525-1104 or 525-2296. Mrs. Pauline Slater. 40-tf

WE pick up and pay for dead and disabled horses and cows. Tel. 874-2308, John D. McMeekin, Dalkeith, licence No. 174-C-69. 1-tf

D. Danskin, Maxville, suppliers of Scottish goods will give top prices for second hand bagpipes. Tel. 527-2037. 34-tf

WILL do home baking, also experienced in decorating wedding, birthday and anniversary cakes. Mrs. H. Shott. Tel. Maxville 527-5776. 36-tf

G C

FIRE PROTECTION

FIRE EXTINGUISHER

Sales and Service

Repairs, Recharging, Inspections
169 Main Street N., Alexandria

JIM GRAHAM 525-2362

GERRY CHARLEBOIS 525-2200

2-4-6-8c

LAMBERT AND ASSOCIATES LTD.

COMPLETE BOOKKEEPING SERVICE

GOVERNMENT REPORTS

TAX RETURNS

P.O. BOX 1243

ALEXANDRIA, ONT. 47-tf

Attention Farmers!

Yes You Receive The Best Prices

For your sick, crippled and dead animals, at our new plant presently in operation in St. St. Albert

MACHABEE ANIMAL FOOD, LTD.

ST. ALBERT, ONT.

24-hour service—7 days per week
We do not use collector agents
Permit No. 242-RP-71 receiving
330-C-71 Collection
TEL. COLLECT
CRYSLER 613-987-2818 34-tf

10—Lost — Found

LOST, 2 pair new overalls size 38 in. Menard Fairway Centre bag, lost in Alexandria, Donald MacCulloch. Tel. 528-4470. 8-1p

12—Articles for Sale

FOR sale 1 Sanyo quad tape deck and amplifier. Tel. 527-5371. 8-1c

1 electric adding machine near new, GE floor polisher and Sunbeam electric humidifier near new. Tel. 525-3174. 8-1p

BRAND new shower cabinet, white enamel finish, size 32"x32". $50. Also a Westinghouse mixmaster 6-speed, 2 bowls, good condition, $15. Tel. 525-2677 after 6 p.m., 525-1813. 8-2p

YVON LEVAC

M.H.B.

26 Rue Jean 525-1468
Alexandria, Ont.

Offers you a savings on one of the finest selections of

- Diamond Rings
- Wedding Bands
- Genuine Stone Rings
- 14K Chain Bracelets
- 14K Gold Charms
- 10K Gold Neck Charms
- 10K Gold Stone Rings

OPEN EVENINGS

For a more personalized service make an appointment

YVON LEVAC, M.H.B.

26 Rue Jean 525-1468
Alexandria, Ont. 43-tf

12—Articles for Sale (Continued)

32 volumes La Jeunesse encyclopedia in very good condition. Tel. 525-3148. 8-1p

FISHING cabin on St. Lawrence River on ice at Curry Hill, including heater. $50 cash. Tel. 347-2965. 8-1p

2 snow tires and 2 ordinary tires 855-14, $5 each; double electric hotplate $5; double bed with mattress $20; kitchen sink with double fawcet $15; bathroom sink with fawcet $8. Tel. 525-1479. 8-1c

McClarey Easy fridge, Roy automatic washer, Universal stereo, Admiral TV in perfect condition, 5 pc. chrome set, 5 pc. bedroom set, dressers, 54" mattresses, youth bed, electric 8 track stereo tape with 2 speakers and electric skill saw. Tel. 525-3956. 7-2p

13—Snowmobiles

SNO-JET 433 cc, new motor, good condition. Tel. 347-3396. 8-2p

1972 skidoo Olympic, 335 cc, 20 h.p., very good condition, D. C. MacQuaig, 527-2317. 8-1p

DOUBLE track Bombardier. Tel. 525-1738. 5-tf

1971 Moto-ski, Grand Prix, 28 hp, good deal. Tel. 525-2351. 8-1c

14—Autos For Sale

1972 Ford ½ ton pick-up 302 V8 automatic, 19,000 miles in excellent condition, used only as car. Reason for selling giving up farming. Leo Villeneuve, 527-5501. 88-1p

1962 Acadian, in good running condition, cheap. Tel. 525-1100. 8-1c

1968 Cortina 4 cyclinder, new tires, new battery, good offer. Tel. 525-2732. 7-2p

1964 Cortina, best offer. Tel. 525-3038 after 6 p.m. 7-tf

1929 Chev. fire truck, 2700 original miles, good condition, bids accepted until March 1st, 1974. Best offer not necessarily accepted. Alexandria Fire Department, Alexandria, Box 302. 5-4c

15—Farm, Garden Produce

FOR sale, large quantity of choice quality hay, 4500 of which is new seeding, also 3900 lbs. of butterfat subsidy quota with market sharing. Leo Villeneuve 527-5501. 8-1p

4000 large bales of early cut hay. Good place to load. $2,000 at the barn. Tel. evenings, 678-5081. 8-1c

CHOICE quality ground cob corn for sale at $85 per ton. George A. Crites, Maxville. Tel. 527-5393. 8-tf

FOR sale 1800 bales hay at 60c per bale. Tel. 525-2438. 8-1c

3000 bales of straw for sale. Real Besner, St. Isidore de Prescott, 524-2173. 8-2p

2000 bales of good hay for sale. Contact Rene Poirier, 1 mile south of Brown House on Highway 34. 8-2c

FOR sale, good timothy hay. Tel. 525-3730. 7-3c

16—Poultry — Livestock

2 horses for sale. Apply E. Taylor, RR1 Greenfield, Ont.

FOR sale 3 Holstein springers and 400 posts. Alexander McRae, RR2 Vankleek Hill, Ont. 8-1p

FOR sale, 1½ year old Holstein bull. Tel. 527-5511. 8-1p

3 beef heifers, 2 years old; 2 Ayrshire bulls, 1 year old. Donald MacGillivray, RR3 Dalkeith. Tel. 874-2768. 8-2c

PIGS for sale, ready to butcher. 62c per pound dressed. Tel. 347-2530. 5-tf

FOR SALE

Complete herd of Purebred Holstein Cows and Heifers

Artificially bred, just fresh or ready to freshen. Can be sold separate. Also 600 lbs.

Pool No. 1 Quota

Marcel Bourdon

Maxville Tel. 527-2859

after 9 p.m. 7-2c

19—Pets for Sale

RABBITS for sale, $1.50 each. Tel. 525-1479. 8-1c

TWO Collie dogs, one 3 months old, mother, 8; for sale. Tel. 525-3578. 8-1p

EIGHT 6-weeks-old pups, part Collie, part German Shepherd, to give away. Contact Gilbert Sabourin, Maxville, 538-2532. 7-2c

HUSKY, St. Bernard, Poodle, Irish Setter, Afghan, Lhasa, Apso, Old English Sheepdog, Boxer, Collie, Doberman Pinscher, Scottish, Yorkshire, Terriers, contact Prieur Kennels Reg'd., South Lancaster. Tel. 347-3420. 41-tf

20—Farm Machinery

FOR sale, fanning mill with screens. Apply to James D. Ross, RR1 Martintown, Ont. K0C 1S0. 8-2c

FOR sale 45 can bulk tank, like new, reason for selling, too small. John Corput, 347-2332. 8-1p

HOLLAND transplanter, 1 row on rubber, liquid fertilizer attachment, like new, $375; a Carbide bird scarer, $75. Tel. 347-3045. 8-2c

TWO Chore-Boy milker pails for sale. Tel. 525-1184. 8-2p

A Chore-Time automatic poultry feeder, 60 feet long $300. Tel. 347-2530. 7-tf

NEW Husky snowblower with dual auger, heavily constructed for a heavy tractor, $800 cash. Tel. 347-2530. 2-tf

21—Real Estate

SAUVE

REAL ESTATE LIMITED

REALTORS ALEXANDRIA

613-525-2940

M.L.S. SERVICE

To Vendors and Purchasers

EXECUTIVE HOME

WALL to wall fireplace, sitting room 20x25, stone exterior, bay windows, beam ceiling playroom with patio, hallway and entrance with patio, plus 3 bedrooms, modern kitchen and dining room combined, treed lot, 150x350. Priced to sell at $65,000.

APARTMENT HOME

GLEN ROBERTSON VILLAGE, newly renovated, 1 apartment with 3 bedrooms, other apartment 2 bedrooms, nearly all new wiring, 2 new forced air oil furnace, new 3 pc. bathroom, 90% of plumbing is new. Total price only $15,000, MLS.

COUNTRY HOME

3 Con. Lancaster, semi bungalow type home, attached garage, need some repairs, $11,000 with only $3,000, down payment, interest at 10%. MLS.

HILLTOP HOME

2 miles east of Alexandria on McCormick Rd., 1 mile east of golf course, corner lot with 350 on McCormick Rd. and 550' on side road, 5 room home and garage. Price $21,500 today.

BUSINESSES

ST. ISIDORE, grocery store, all equipment, plus 2 or 3 apartment building. Total price, $14,000. MLS.

GARAGE in local village, Texaco Gas Service, price $25,000. MLS.

LAND NO BUILDINGS

GREEN VALLEY, 33 acres land on Glen Roy road, to CP railroad. Treed, fence lines, $11,000. MLS.

GREEN VALLEY on Highway 34, 40 acres lying south of River Beaudette, $14,900, MLS.

HIGHWAY 43, 2 miles west of Alexandria, 50 acres, 6 acres frontage, $11,500, MLS.

CURRY HILL AREA, 14 acres, good frontage, 45 miles to Montreal, $9,800. MLS.

FARMS

LANCASTER, Township 2nd Con. 150 acre excellent semi rolling land. Very good home, new bathroom, renovated kitchen and new cupboards, barn for 40 horses. Price $60,000.

HIGHWAY 417 and service road, 85 acres, stalwart home, barn, only 2 miles to new Highway 417, traffic circle and Carillon Park. Price $30,000.

GLEN NORMAN ROAD, 146 acres partly wooded land, new home 16x46, new barn built 1970 36'x50'. Good stable. Running water in barn and home. Price $30,000.

COMPLETE FARM

LANCASTER Township, 150 acres cultivated land, new exterior on home, silo, barn cleaner. Including all machinery and cattle, come and see this farm. MLS.

GREENFIELD

200 acres with river crossing land, large home, barns, all machinery and 35 head of cattle. Total price $48,600 or $32,500.

For Progressive Active Full Time Representatives

ALEXANDRIA

Lionel Glaude Alex. 347-3029
Germain Glaude Lanc. 347-2586
Paul Emile Levert, Alex. 525-3971
Andre Menard Alex. 525-3307

CORNWALL

Fernand Glaude 933-4498
Rolland Glaude 933-8196

BROKERS

Adelard Sauve, Alex. 525-2940
Maurice Sauve, Alex. 525-2940
We are open 9 to 6 p.m. every day. Tel. calls answered anytime

M. JEAN CAMERON

REAL ESTATE LIMITED REALTOR

933-3860

BEEF FARM

NEAR CORNWALL. Well planned housing pens, stanchions and open housing. Good machinery and buildings. Barn vacant and ready for operation. Excellent water supply.

WILLIAMSTOWN. Family dwelling with barns, stables and a completely equipped butcher shop on ten acres of land. An ideal business opportunity. MLS.

LANCASTER; 1½ storey building on large lot, formerly a grocery store. Easily converted to other commercial uses. Reasonably priced. MLS.

Call or write, M. Jean Cameron Real Estate Ltd. 1405 Second Street West, Cornwall, Ontario, K6J 1J4, Tel. 613,933-3860 or Lancaster office 347-2215.

21—Real Estate (Continued)

E. Vaillancourt

REAL ESTATE BROKER

ALEXANDRIA, ONT. 525-3641

VANKLEEK HILL AREA, near highway exit, 145 acre farm, fully equipped and stocked with good Holstein cattle, some purebreds, spacious 100 year old brick home, good outbuildings. Reasonably priced.

ALEXANDRIA AREA, 100 acre farm, 1886 1½ storey 4 bedroom log frame home, has interior plumbing, F.A. heating, 4 pc. bath, good water supply and complete set of outbuildings. Delisle River crosses property. Reasonably priced with terms available.

ALEXANDRIA AREA, small village, good 3 bedroom 2 storey frame home with interior plumbing, F.A.O. heating, good water supply and large lot. Immediate possession. Financing available. VACANT LAND. We presently have on hand a good variety of vacant parcels of land some where no severance is required.

INQUIRIES SOLICITED on the above and our many other fine listings. If you are thinking of buying or selling real estate, contact a sales representative of your choice.

Rich. Vaillancourt, Alex. 525-3641
J. Menard, Green Valley 525-2769
R. Legault, Gr. Valley 525-1165
L. MacLachlan, Lanc. 347-2026
R. Burgess, Hawkesbury 632-4347
C. Wylie, St. Eugene 674-2019

195 Main St. South, Alexandria
Tel. 525-3641.

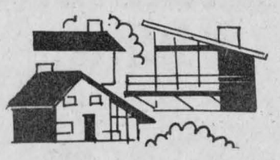

AJYLEX

If you have a house for sale new or used, any location

CALL AJYLEX

JEAN CLEMENT 525-1267
YVON TROTTIER 525-3629
ANDRE LEFEBVRE 525-1650

For rent, Store on Main St., centrally located, formerly Lalonde's Food Market

Apartment on Main St., next to Currier garage, $80 per month.

For rent, 1 bedroom heated apartment at 4 Main St. 4-tf

WILFRED AMELL

REAL ESTATE BROKER

932-1611

ST. ANDREWS WEST, ONT.

CORNWALL AREA

Grocery-general store with residence, excellent family set up with good meat turnover. Asking $50.000 with terms. Details by appointment only.

J. P. TOUCHETTE

613-525-2417

ST. PAUL ST., 4 bedroom 2 storey home. Attached garage.

BOUNDARY ROAD

3 BEDROOM, automatic heating, new rugs, on landscaped lot. Terms.

COTTAGES

FROM $9,500 to $49,000. Some year round homes with fireplaces, on choice riverside lots. Call for appointment.

RIVERSIDE LOTS

CHOICE variety at Bainsville on 26 acre estate. 1 2-acre lot at South Lancaster, nicest location on St. Lawrence River.

ST. ISIDORE

GENERAL STORE or could be auto parts, will accept farm as trade-in.

IMMEDIATE POSSESSION

5 HOMES from $20,500 to $49,000 with excellent financing.

SOUTH LANCASTER

4 bedrooms, 2 bathrooms, spacious kitchen, living room with fireplace and sun room. Part of 11 acre estate. Fully furnished.

SERVICE ROAD, LANCASTER

5 bedrooms, 2 bathrooms, living, dining, family room and sun room. Furnished. On Lake St. Francis.

BAINSVILLE ON LAKE ST. FRANCIS

3 bedrooms, living and dining rooms. Electric heat.

CURRY HILL

SECLUDED, 1 acre estate on Lake St. Francis. Wall to wall carpet. Field stone fireplace, 3 bedrooms, dining and double living room, 2 car garage.

CURRY HILL

4 bedrooms fully furnished with new double boat house. Can be winterized at little cost.

Immediate Possession

J. P. TOUCHETTE

Alexandria, Ont. 613-525-2417
525-1267. 39-tf

21—Real Estate (Continued)

SPECIAL FOR FEBRUARY

New house on Gauthier St., new house on Conroy Cresc. Blvd.; 2 houses on Dominion St.; house on Lochiel St.; and house in North Lancaster. Call or visit, Martin Clement. Tel. 525-3378. 7-tf

UP TO $10,000

HOMEOWNER LOANS

Immediate cash available for second mortgages. Borrow up to $10,000 on the equity in your home. No bonus. No prepayment penalties.

HOUSEHOLD REALTY

Corporation Limited

HOUSEHOLD FINANCE
Corporation of Canada
See your phone book for an HFC office near you 46-tf

22—Farms for Sale or to Let

MOOSE Creek, to let 98 acres vacant land, 78 acres plowable. Ample water. Box "S" Glengarry News. 6-3c

24—Houses for Sale or Rent

1 bedroom house for rent with living room and kitchenette, all furnished and electric heating. Leo Leroux, 146 Bishop. Tel. 525-2072. 8-1c

TO rent 7 room house at Glen Robertson, all conveniences, oil furnace and tank, tile floor, available April 1st. Tel. 874-2627. 8-3c

HOUSE for sale near Dalkeith on paved road, 7 rooms, newly decorated, 2 garages, well located. Tel. 525-2760. 7-2c

FOR SALE

12x64 mobile home in Glen Norman, on lot 134x180. Tel. Martin Clement, 525-3378. 8-tf

CLEMENT MOBILE HOME

We invite you to come and visit us on

Saturday and Sunday
Feb. 23rd and 24th
1 to 5 p.m.

Display South end of town

In stock, double mobile home 22x48, single mobile home 14x68, single mobile home 12x68. Salesmen:

MARTIN CLEMENT — 525-3378
JEAN CLAUDE MARCIL — 525-3282

DEALER FOR ATCO 8-1c

25—Houses Wanted

PRIVATE party seeks small single family dwelling direct from owner. Tel. 347-3166 or write Box 67 Lancaster. 8-1c

26—Lots For Sale

CHOICE lots for sale on St. George, Main South, Front, Gauthier, Kenyon East, and Jean Streets. Terms to discuss. Tel 525-3378 Martin Clement. 48-tf

29—For Rent, Miscellaneous

OFFICE space available in Sauve Block, at 39 Main St. N., at corner of Kenyon St. (Hwy. 43) and Main, adjacent to all banks and business section, parking, contact Sauve Real Estate Ltd. 525-2940. 1-tf

32—Business Opportunities

STORE FOR SALE

MAN and wife team, general store, groceries, butcher shop, etc., with large living quarters, attached to store. Ideal for man and wife operation. Good revenue. Open one night a week only, closed Wednesday afternoon and Sunday. Reason for selling, manager is leaving and owner has another store. Act fast! Contact J. Y. Menard, Alexandria, Ont. Tel. day 525-2207, nights 525-3203. 7-2c

33—Apts., Flats To Let

TWO bedroom apartment, heated, centrally located. Contact Marcel Lanthier, 95 Peel St. 525-2646, after 3 p.m. 8-tf

TWO bedroom apartment in Alexandria, available March 1st. Tel. 347-3566. 8-2c

2 room apartment to rent, heated. Available immediately. Tel. on weekends or after 7 p.m. during the week, 874-2069. 8-2c

3 room apartment electric heating, central location. Tel. 525-1902. 8-tf

TWO bedroom upstairs apartment, heated, stove and refrigerator supplied. Available at once. Apply at Menard Fairway Centre. Tel. 525-2207 or 525-3203.

NEW 3 bedroom apartment available immediately at 128 Main St. South. 7-tf

FOUR-room apartment and a three-room apartment to rent, electric heating, central location. Call 525-1902. 5-tf

2 bedroom apartment with garage. Tel. 525-3971, call after 5 p.m. 45-tf

2 bedroom apartment unfurnished. Available immediately. Tel. 525-1330 or 525-2462. 4-tf

39—Help Wanted

SECRETARY wanted for Accounts Payable Dept., work consisting mainly of coding invoices, verifying supplies, statements, typing of cheques, etc. Please call Glengarry Transport Ltd. at 525-1433 for an interview with Messrs. Caron or Francoeur. 8-2c

DEPENDABLE person who can work without supervision. Earn $14,000 in a year plus bonus. Contact customers in Alexandria area. Limited auto travel. We train. Air mail J. E. Dick, Pres., Southwestern Petroleum, Box 789, Ft. Forth, Tex. 8-1c

We'll Make You An Offer You Can't Refuse !

R. VANDER HAEGHE

REAL ESTATE AND MORTGAGE BROKER
145 MAIN ST. S. ALEXANDRIA
613-525-1642

ALEXANDRIA

JUST RIGHT FOR THE HANDYMAN who wants a weekend or summer resort, SMALL PIONEER LOG HOME, a good well and 50 acres, $8,800, terms available.

LANCASTER AREA

HIGHWAY 34, 5 MILES NORTH OF LANCASTER, 7 acre treed lot, only $4,000.

GLEN ROBERTSON

ON HILLTOP CHALET TYPE 4 BEDROOM WINTERIZED HOME, $15,000, financing available.

BEAUTIFUL ST. RAPHAEL'S AREA

TREED 7 ACRE LOTS, priced from $3,200 to $3,500.

ALEXANDRIA

Looking for a LOW PRICED building LOT on a HIGHWAY CLOSE TO TOWN, I've got one priced at $1,400.

ON GERNISH STREET IN THE CENTRE OF TOWN, 3 bedroom 2 storey home, has new wiring, almost all new plumbing, a new heating system, and a lot of charm, $14,500, terms available.

THIS BUNGALOW HAS EVERYTHING YOU EVER WANTED IN A HOME, large kitchen with built in stove and oven, separate laundry room, large family room with a fieldstone fireplace, large living room, family bathroom, large master bedroom with own private bathroom, 2 medium size bedrooms, large full basement, attached garage, electric heating, and an exceptionally large lot. Priced in the 50's.

WE NEED

THE FOLLOWING PROPERTIES

ALEXANDRIA, 3 bedroom bungalow priced $15,000 to $22,000, 2 storey home centrally located, priced $12,000 to $18,000, 2 3, 4 or 5 apartment building.

ALEXANDRIA AREA, country home with 1 to 10 acres, priced $10,000 to $15,000.

ANYWHERE IN GLENGARRY, PRESCOTT or STORMONT, business with a potential net income of $20,000 per annum.

LOCHIEL TOWNSHIP, 100 to 200 acres with a large home in very good condition, priced $40,000 to $60,000.

ANYWHERE IN GLENGARRY, 25 to 200 acres vacant land, 50 acre farm with sound large home, priced $20,000 to $25,000, 100 acre farm with good agricultural land and a sound repairable home, priced $20,000 to $25,000.

LANCASTER AREA, 200 acre operating farm, priced $100,000 to $150,000.