If Williamstown seems like Charlottetown, Saturday, it's probably because there's a Charlotte in Charlottenburgh.

The Glengarry News

Can Dief pierce the Pearson person again; or will shouting at a Mike deafen Dief? These are the questions to be decided.

ONE OF CANADA'S AWARD-WINNING WEEKLY NEWSPAPERS

VOL. LXXIV — No. 36 * * * ALEXANDRIA, ONTARIO, THURSDAY, SEPTEMBER 9, 1965 * * * SINGLE COPY 10c

PUC Decides It Will Service No New Water Connections Outside Town Limits

People planning to build homes outside the present Alexandria town limits will no longer be able to count on municipal water service.

The Public Utilities Commission at its meeting last week unanimously supported a resolution to discontinue further water service connections to residents beyond the town limits.

Prompting the new policy is the fact that present pipeline extensions have reached their capacity in these outlying areas. In order to maintain adequate water supply for the residents of the town it is now necessary to undertake construction of a dam at Loch Garry, additional water mains and the installation of extra pumping equipment at the filtration plant. The cost of these improvements is to be borne by the subscribers of the Alexandria waterworks system.

In the event that annexation of the immediate areas surrounding the town were effected, the members of the PUC and council would then give some consideration to supplying required water services.

The commissioners also decided that no water service connections will be made after November 15th, due to the high cost of excavating in the winter months. The only exception will be when all costs are borne by the contractor or property owner.

Still Some Crowding As 1534 Pupils Register In Alexandria Schools

Some classes are crowded, some temporary classroom accommodation has been pressed into use and plans are in the works for an addition to Perpetual Help School as a result of heavy school registrations here Tuesday. A total of 1534 pupils is being accommodated in the six Alexandria schools, a new high.

A minor problem at Glengarry District High School, where 631 registered, is the Grade XIII attendance of 55. A high of 48 will be taking the English course in that grade and there are 41 in the academic grade XII. The senior grades in arts and sciences are heavier than expected, reports new principal Lorne Lawson, "but opening day went fairly smoothly."

The new course of mathematics will be taught right up to grade 12 this term.

Temporary accommodation is being used at the Alexander School where a good start has been made on a three-room addition. There are 215 students including 19 in the kindergarten class, being held in the basement playroom of Duncan Morris. Another 27 grade 3 pupils are using the hall in the basement of St. Finnan's Cathedral until the new classrooms are ready probably January 1st.

Sister M. Eileen, principal, reports two new teachers on staff, Mrs. Maurice Dicaire, grade 3, and Mrs. Rod MacDougall, grade 4.

Boys and girls are now mingling in the Sacred Heart parish schools. Perpetual Help has 363 in grades 5 to 10 and kindergarten, but overcrowding in some classes has forced the board of trustees to institute plans for an addition there. The playground in rear is now in process of being raised.

Principal is again Sister M. Marcella and new teachers on staff are Sr. M. Rachel grade 10; Sr. M. Eusebe, grade 9; and three transfers from St. Joseph's: Yvon Lalonde, Jacques Matte and Mrs. Irene Marcil.

Principal Gerard Roy reports 243 pupils at St. Joseph's, which will handle grades 1 to 4. New teachers include Louise Lalonde of Glen Nevis, grade 1; Monique Roy of Alexandria, grade 2 and three transfers from Perpetual Help: Sr. Guy Raoul, grade 1; Micheline Villeneuve, grade 2, Jocelyne Seguin, grade 3.

Mrs. Inez McPherson, principal, reports 54 pupils in the Public School where Miss Bonnie Colbourne of Maxville, is the new teacher of the junior grades.

At St. Maria Goretti Academy there are 28 girls, about the same as last year, taking grades 11 and 12. Sr. Marie Paul is again principal and a new staff member is Sr. Marie Henri.

Dr. H. K. Abbey Is Leaving Lancaster

Dr. Harold K. Abbey is quitting his veterinary practise at Lancaster to accept an important post with the government at Hull, Que.

Dr. Abbey will be on the research staff at the Animal Diseases Institute in Hull.

He reports he has lined up another veterinarian to take over his Lancaster practise and is now awaiting a definite decision by the second vet.

Dr. Abbey reports November 1st to start his new duties. Mrs. Abbey and family will remain in Lancaster until next year.

Won Three Bursaries

Top scholar in Maxville High's grade XIII in June, Garry B. MacGregor has been awarded all three Glengarry scholarships to Queen's University. He won the A. J. and Margaret Grant scholarship, $800, payable in three annual instalments; the MacLennan Foundation bursary, $450, spread over a four-year period; and the Marion Stewart McDonald scholarship, $100.

Garry also qualified for a $500 Dominion-Provincial bursary.

He will study Engineering at Queen's where his sister, Sheryl E. MacGregor, starts her last year in mathematics. They are children of Mrs. Clarence MacGregor and the late Mr. MacGregor of Maxville.



WHEN CAMPING IS FUN—You're not really roughing it when you travel by trailer over North America's highways. Our Sports in the Glens' editor finishes his latest travelogue on page 7. Above he is caught by the camera in Coeur d'Alene, Idaho, as the travellers pour over the route of their return journey at a picnic table in a trailer camp. At left, Mrs. Duncan A. MacDonell of St. Catharines, Augus' sister, holds the water pail while Mrs. Jim Weir and our roving reporter's wife, Bertha, help him study the map. Their house on wheels, the thermos jug and the portable stove are accessories the pioneers had to suffer without. The map must have served its purpose. They're home.

Williamstown Fair This Weekend

The 153rd annual Williamstown Fair is an attraction this weekend and the Saturday program will be opened by Dr. Charlotte Whitton, former mayor of Ottawa, following the opening noon parade.

Entries in the Glengarry red and white, black and white championship shows promise keen competition ,Fair officials report. Horse classes should be well filled as will be the flower show and other hall exhibits. The 4-H competitions also should see keen competition.

Among the added attractions this year are a pony potato race and a calf scramble in which the younger fry will participate.

Another innovation is the horse drawing contest to be held on the Fairgrounds Friday night.

Charlottenburgh Reeve Archibald MacDonell is president of the Fair board this year and Robert McDonell remains in the secretary-treasurer's post.

Pupils Stay Out At Martintown

Sacred Heart School in Martintown was being boycotted this week by at least 30 children, at the direction of their parents.

The parents are protesting the school board's refusal to create an English section within the confines of the bilingual school.

At a one-room school, eight miles north of the Martintown school, an English teacher, Mrs. Catherine Macdonald of Glen Nevis, is available to teach the English-speaking children.

Mrs. Macdonald is the school board's initial solution to the problem. Members claim there is not enough room in the Martintown school to accommodate an English section.

As a temporary solution to the problem they suggest the English speaking children attend the one-room school, where they can be taught in English until other arrangements can be made.

The English-speaking parents say they want no part of this arrangement. The Martintown school was built to accommodate 250 pupils, they say.

Registration at the school on opening day was 139, excluding the approximately 30 English-speaking children who didn't register.

While the English speaking children continue their vacation and the French-speaking children their education, the various factions are trying to come up with an answer to the problem.

Wednesday a meeting was to have been held with the area school inspector, superintendents of the department of education representing the English and French sections, the school board and the legal representative of the English section supporters.

The English speaking parents say they are not opposed to French being taught in the schools.

Felix McLaughlin who has two children away from school, said he is in favor of his children being brought up in a bilingual atmosphere.

"The problem we have," he said, "is the children receive almost all their schooling up until grade five in French. From grade five on more English instruction is involved until the final grade when about 60 per cent of the classes are in English.

"It handicaps the children," McLaughlin says. "They have problems when they go on to English high schools and so they lose interest and drop out."

"What we want is the English-speaking children to receive the bulk of their education in their mother tongue with French as the secondary language."

The principal of the school, Sister Rachel de Jesus, admitted this was the school procedure.

School board secretary Gerald Desjardins, said he couldn't agree that the children's education suffered from the method of teaching.

"You can check the records," he said, "our students do as well in the high schools, whether French or English, as any other pupils."

He said the school board is doing everything in its power to arrange a mutually satisfactory solution.

Night Courses To Start In October

Night courses will again be held at Glengarry District High School, reports Principal Lorne Lawson. The classes will start in early October and the courses will be advertised soon with application forms.

Dalkeith Couple Feted On 60th Date

A memorable event took place in the Dalkeith area Saturday, when Mr. and Mrs. J. W. MacLeod were "at home" to their many friends and relations on the occasion of their diamond jubilee.

Congratulations and best wishes were expressed in various forms over the weekend. Included were messages from Her Majesty the Queen, Prime Minister Pearson, the Right Honorable John Diefenbaker and Premier John Robarts who forwarded a scroll on behalf of the provincial government and Osie Villeneuve, MPP for Glengarry-Prescott. Many gifts and flowers were also received.

Mr. and Mrs. MacLeod have a family of four: William D., Stanley of Peterborough; Betty (Mrs. Walter Henry) of Lachine; and Dorothy (Mrs. Hector Ferrier) Dalkeith. There are 16 grandchildren and one great-grandchild. Mr. MacLeod has two sisters living: Mrs. Annie MacKinley, Brockville and Mrs. Sadye MacNish of Toronto. Mrs. MacLeod has three sisters living: Mrs. Marian MacLeod, Cornwall; Mrs. Norman MacDonald, Vancouver and Mrs. Rod Fraser, St. Catharines.

The couple were married 60 years ago at 6 o'clock in the evening at the home of the bride's parents, Mr. and Mrs. D. E. MacMaster of Laggan, by the Rev. D. MacKenzie, assisted by the Rev. A. Morrison.

Mr. MacLeod is a son of the late W. D. MacLeod, ex-MLA. He operated a 250-acre farm until his son, William, took over on his retirement. Mr. and Mrs. MacLeod are members of St. Columba Presbyterian Church, Kirk Hill and are still active there. The Rev. Dr. W. MacLean, minister there, said a prayer and gave an appropriate address on Saturday for the occasion. Mr. MacLeod is a former member of the Township of Lochiel council and of the counties council. He was 21 years on the Lochiel council and served 13 years as reeve. Mr. MacLeod was also one of the early breeders of Holstein cattle, beginning in 1907.

He has been a director of the Glengarry Farmers' Mutual Fire Insurance for the past 37 years. The directors and agents presented them with a gift and an address on this occasion. He has also been a member of St. John's Lodge No. 21A, Vankleek Hill and a member of the Sons of Scotland since 1920. He is also a member of the Clan MacLeod Society and has been on the Conservative executive for Glengarry since 1910.

Mrs. MacLeod, apart from church activities, spends her spare time making quilts. She has made one for each of her 16 grandchildren as well as many others. She is also keeper of a very fine flower garden on the beautiful lawn where the Ladies' Aid served refreshments to about 300 guests on Saturday. Edwin Sproule furnished them with pipe music during the afternoon.

Mrs. H. Lacombe Died At 91

An esteemed resident of the 9th Lancaster throughout most of her life Mrs. Hyacinthe Lacombe of Dalhousie Mills, died August 16th at the age of 91.

She was the former Meletime Cousineau of St. Clet, Que., had spent all her married life on the farm in the Dalhousie area.

Her husband predeceased her several years ago and she is mourned by five sons and four daughters: Albert Lacombe, 9th Lancaster; Emile of Massena, NY; Real and Rene, North Lancaster; Brother Rolland, in Caughnawaga; Sara, Mrs. Omer Perrier, Rigaud, Que.; Angeline, Mrs. Antoine Castonguay, Montreal; Rollande, Mrs. Fred Giroux, Dalhousie Station; Marie, Mrs. Leo Major, Green Valley.

Forty-two grandchildren also survive.

The largely attended funeral was held August 19th to St. Martin of Tours Church and cemetery, Glen Robertson. Rev. Lionel Joyal chanted the solemn requiem mass, assisted by Rev. Rejean Lebrun and Rev. Arcade Leblanc.

Six grandsons acted as bearers: Lucien, Ivanhoe, Rejean and Marcel Giroux, Gilles Perrier and Clifford Lacombe.

Lancaster Men In Mining Venture

A group of Lancaster men has formed a mining company, the Gull Rock Mining Corporation, and is in process of developing gold claims in Northern Ontario's Red Lake area.

Leonard MacLachlan is president of the Corporation and Dr. H. K. Abbey is vice-president. F. E. Fitzpatrick is secretary, J. B. White is treasurer and the other directors are C. H. Fitzhugh, Stewart McGillis and R. A. Munro.

A resident of Lancaster for the past two years, Mr. Munro owns his own aircraft and has been a bush pilot for years. He informs us the group has an exceptionally promising property in the Red Lake area. Magnetic surveys have been encouraging and they are now planning a diamond drilling program.

A three million dollar stock issue is planned and the unlisted stock is already on the market, now selling in the 28 cent price range. The directors are not out to sell stock locally, according to Mr. Munro, but it can be purchased through brokers.

The location of Gull Rock in relation to other producing mines in the area is shown in an advertisement in this issue. Because the stock is unlisted, Mr. Munro explains, newspaper advertising must be used to keep shareholders informed on developments.

Observe Silver Date Two Couples

A silver wedding anniversary celebration was held on July 25th for Mr. and Mrs. Jos Freund (nee Rita Larocque) of Montreal and Mr. and Mrs. Jack Reid (nee Emelda Larocque) of Alexandria, at the summer residence of Mr. and Mrs. Real Larocque at Bainsville.

The jubilarians were met at the highway with a decorated tractor and trailer on the latter of which had been placed chairs. They were escorted to the water front by four young nieces, as majorettes carrying a flag, playing the drum and twirling majorette sticks. Relatives and friends, upwards of one hundred, formed a guard of honor on each side of the driveway and sang, "Here Comes the Bride".

The afternoon was spent in swimming and playing games. Best wishes and words of gratitude were expressed by Miss Johanna Freund. Flowers were presented and also a purse of money. Rev. Sylvestre Theoret, parish priest of Curry Hill, kindly dropped in, in the afternoon and spoke briefly to congratulate the jubilarians.

Has High Standing In Data Processing

Daniel A. Will of Montreal, was the recent subject of a profile by Robert Wilson in The Montreal Star. Mr. Will is a nephew of Charles Dear, Glen Robertson, where he spent his boyhood summers and where his mother resided until going to Toronto a few years ago.

Mr. Wilson's story follows:

Data processing has become a way of life for many and to single out one man for special recognition, among a group representing 18,000 professionals in Casada, the United States and Japan, requires a great deal of ability on the part of the recipient.

A native Montrealer has this distinction. He is Daniel A. Will, currently residing in St. Eustache.

Mr. Will, employed by Canadian National Railways since 1928, moved into CN's data processing operation in 1946. He has "grown up with the job" and today is senior analyst on special assignments.

Recognition of Mr. Will's capabilities came recently when he was elected president of the Data Processing Management Association, a group representing 200 chapters and headquartered in Park Ridge, Illinois.

His service with the Association dates back to 1957 when he was elected treasurer of the Montreal chapter. He has been successively, vice-president of the chapter and international director and in 1961 was elected to the Internal Executive Committee as vice-president—education.

In June, 1964, he was named International Executive vice-president at the DPMA Conference in New Orleans.



WON CANADIAN CHAMPIONSHIP—Gerald Cuerrier of Green Valley, holds the trophy he won Monday at Three Rivers, Que., representing his Canadian Championship in the half-mile dirt track motorcycle championship. Gerald placed first in his three races against senior riders from the U.S., Ontario and Quebec. The final was a 10-mile event, 20 times round the track. Most of the riders will be at Dalhousie on Sept. 26th to race against our local champ.

—Photo by Robert

At Least Three Parties Seen Contesting Riding Nov. 8th

Political activity is already underway in Glengarry-Prescott following Prime Minister Pearson's announcement, Tuesday night, that Parliament had been dissolved and voting would take place November 8th.

There are indications the Liberals, Progressive Conservatives and Social Credit will have candidates in this riding but plans of the New Democratic Party are not yet formulated.

Viateur Ethier ex-MP, will definitely be seeking the Liberal nomination, we hear, and as the incumbent member he should have little trouble winning the candidature, G. G. Aubry, president of the Glengarry Liberal Association, reports he has been in touch with Philbert Proulx of Hawkesbury, president of the Prescott Liberals. The two executives will meet this weekend to set a date for a nominating convention and to plan the campaign.

The Prog. Cons. have not yet planned a meeting, according to one officer, but probably will be getting together soon. Mentioned as possible candidates are Marcel Gelinas, Hawkesbury, reeve, who represented the party in the last election. Hawkesbury Mayor Albert Cadieux is also mentioned.

The Social Credit group will definitely have a candidate reports Rolland Cholette, local party president. He is not well enough to run himself, but he declares someone will.

Tom Aitken of Martintown, had no information on NDP plans in this riding.

Roch Greffe of Hawkesbury, is again Returning Officer for the riding and Gerard Roy of Glen Robertson is his Clerk.

Lancaster Tot Fatally Injured In Fall From Porch Roof

A fall from a porch roof Friday afternoon proved fatal for five-year-old Alain Viau, son of Mr. and Mrs. Gerard Viau of Lancaster. The child died in the Neurological Hospital in Montreal, Sunday morning, from head injuries.

While watching bricklayers at work on a chimney at his father's home, Alain climbed a ladder 12 feet to a roof over a verandah at the Viau home. While attempting to open a window, he slid off the roof and fell to the sidewalk.

Alain was rushed to Dr. I. M. Gourley in Cornwall, transferred to Hotel Dieu and then sent to Montreal Neurological Institute. He died at 11.30 a.m. Sunday.

Alain would have been entering St. Joseph's School Lancaster this week.

He is survived by his parents, Gerard Viau and the former Therese Sauve; four brothers, Andre, Jean-Marc, Francois and Paul; and four sisters, Mrs. Suzanne Marleau, Collette, Joanne and Marie.

He also leaves grandparents, Mrs. Pomelia Sauve of Lancaster, and Mr. and Mrs. Theodule Viau of Green Valley.

The body rested at the Marcoux & Morris Funeral Home, Alexandria, until 2.30 p.m. Wednesday when the funeral was held to St. Joseph's Church and cemetery in Lancaster.

Mrs. O M. Gilmour Lancaster, Died

Myrtle Lucinda Gilmour of Lancaster, died suddenly at the Hotel Dieu, Cornwall, on August 6th after a brief illness. She was in her 58th year.

Mrs. Gilmour was born in Antrim, Ont., on February 13, 1908, but moved to Pakenham at the age of two with her parents, the late John Andrew Cavanagh and his wife Sarah Hannah Mulligan. She attended both the primary and secondary schools in Pakenham.

On August 31, 1936, at Ottawa, she married Orval Maurice Gilmour. Besides her husband she is survived by a son Brian, a daughter Brenda, and one granddaughter, Leah.

Her sister Nellie Downey predeceased her in 1963.

Mrs. Gilmour rested at the Meldrum Funeral Home, Cornwall, on Aug. 7, and at the Comba Funeral Home, Almonte, on Aug. 8. The funeral service was conducted at St. Mark's Anglican Church, Pakenham, by Rev. C. C. Conliffe.

Pallbearers were Donald Graham, George Osborne, George Baxter, George Truelove, Elmer Craig and Reginald Downey.

Interment was at St. Mark's Cemetery, Pakenham.

EDITORIAL

IT'S OUR OPINION

New Words Needed

The English language is suffering from a word shortage, suggests a columnist. Society changes so rapidly nowadays, he feels, the word-makers cannot produce new words fast enough to keep up with all the new things.

Some of the new words he has dreamed up have merit. One is Miniphoria and he suggests its use to describe the peculiar state of mind which the Volkswagen induces in its driver. Lacking such a word as Miniphoria other motorists have no adequate way of dealing with the Volkswagen driver as he weaves in and out of heavy traffic. It suggests the odd euphoria that comes over people hunched in miniature machines, this columnist believes. When you catch one at a red light you simply lean out the window and roar "You stupid miniphoriac" and the world becomes satisfying again.

He has another word to describe robbery by machine. "Slottery" would mean robbery by a coin-vending machine and if we had such a word, he suggests, the lawmakers would soon decree stiff penalties for companies producing a vending machine that gobbles up your 15 cents and refuses to disgorge a bottle of pop.

There is no adequate word to describe the appearance of women walking down the street in stretch pants, he ruminates. Words like 'rippling', quivering', 'bulging', ballooning' are imprecise and our friend has come up with "juglipidity" to cover this phenomenon.

Jiggle would come closer, in our estimation, but we know an Indian word, or is it Eskimo, that more exactly fits man's reaction to woman's stretchies. It's "alottootaut".

New Features For An Old Fair

Canada's oldest Fair marks its 153rd anniversary at Williamstown this weekend and we think the fair board has made a wise move in selecting a Saturday for its big final day. Fair dates at Williamstown in recent years have been in midweek and have usually drawn well. Today's shorter work week has made society weekend oriented, however. This is the popular time of the week for going places and seeing things and a Saturday date should see more non-farm people making the trip to Williamstown which will have much more than usual to show.

They will be seeing one of Canada's most controversial women, for example. Dr. Charlotte Whitton, former fiery mayor of Ottawa, may not always be thought sound in her arguments but she can be counted on to be interesting in her utterances. Dr. Whitton is to officially open this 153rd annual exhibition at noon Saturday and she should prove quite a drawing card.

The directors have come up with several innovations including a Friday night horse-drawing competition which should prove popular. A calf scramble and pony potato race will provide added entertainment and there are the county championships in cattle classes and the many other exhibits that go into the making of an exhibition that has through the years shown remarkable lasting powers.

Weather remains an important factor in the success of these country fairs as was evidenced last week when an all-day rain forced cancellation of the final day program at Vankleek Hill. We can hope the sun will be shining on Williamstown this Saturday and a lot of new faces are seen at this old, old Fair.

On The Need For Priorities

The Canadian Chamber of Commerce, in urging priorities for government spending notes that most Canadian families have set up priorities in their family spending. Only after housing, food, clothing and education, etc., have been taken care of, can the family make purchases of appliances, a new family car or saving towards a vacation trip. Not all these things can be had at once — in growing families, the purchase of a washer or dryer might have greater priority over buying a better car; or if Dad changes jobs and has to drive further every day, maybe the decision will have to be made that a more reliable car is needed and the special holiday can't be taken for two years instead of this year.

The point is that circumstances always determine a family's priority of expenditures from the basic item of food purchases to the luxury item of vacation trips, suggests an editorial in the Gananoque Reporter.

Governments, too, should set up priorities in their spending of the taxpayers' money. Recently, the Federal Government advanced a Canada Pension Plan and even more recently a Medicare plan involving gigantic expenditures. Where does education fit into these plans for enormous expenditure? The Canadian Chamber of Commerce has continued to urge the Government to establish expenditure priorities for education, pensions, health and other programs.

The pressure of university needs in Canada cannot be postponed. Projections show how steeply the demands for education will continue to rise. We cannot permit young Canadians to be turned away from Universities because there are not adequate facilities. Education is fundamental to this country's growth and should be given high priority in the vast government spending.

This Was The Summer That Wasn't

Labor Day's been and gone, the youngsters are back in school and a most unsatisfactory summer is over. September so far shows promise of a fine fall and surely such should be in store for us after the capricious summer we've known.

Six weeks of sunny weather such as we enjoyed over the holiday weekend might leave us more resigned to face the long winter looming ahead.

If the returning school population feels cheated by the holiday weather they knew, that dissatisfaction must be shared by most adults, too. A lot of holiday plans must have been spoiled by July's cool and cloudy conditions; by the almost daily rains of August. Those rains were a godsend after months of drought but a better ordered weather picture would have brought us August's rains in April; September's sun through July and August vacation time. Then we might have been spared the drought which has proven so costly to the farming community.

This was a lamentable summer in many ways but it is already in the past and Labor Day has signalled a new season of work. The pace of life now has a quickened tempo. Vacations are over for most people for another year, cottages are closed and the lassitude of summer gives way to a steadier work pace. Now we can be more productive in the brisker weather of fall while savoring the sunny days left to us before winter sets in.

If our summer proved not up to expectations we can yet hope for a better break from the weather in the changing seasons that must precede another coming of summer.

Canada Goes Around The Bend

It just could be that this beloved Canada of ours has slipped over the last hump and is sliding down the final grade, the editor of the Wingham Advance-Times believes. Old age security, pension plan, hospital insurance, medical insurance and all the other "securities" have been or soon will be provided. Every person with an ounce of brains can get a good job — and if he loses it the rest of us provide him with unemployment insurance. When that runs out he gets relief payments . . . and it is no longer stylish to make any slighting remarks about the recipient.

If you have read your history you will find it is a familiar story. The strong and virile civilizations all gloried in their early years, when the citizens were proud of their ability to fend for themselves. But their final chapter was always the same — the increasing demand that the state assume their worries and their responsibilities until there was no spine left in the national body.

Every increase in welfare handouts increases the individual's inability to fend for himself and multiplies the government's opportunities to buy votes with new and greater promises of free handouts.

The sad fact is that nothing — but nothing — is ever free. The price will be paid in one form or another. We wonder whether Canadians will enjoy the paying as much as the receiving, the Wingham editor conjectures.

THE GLENGARRY NEWS

Canadian Weekly Newspapers' Association
Ontario Weekly Newspapers' Association
Eastern Ontario Newspapers' Association
Audit Bureau of Circulation

THE NEWS PRINTING COMPANY
PO Box 10 — Telephone 9
EUGENE A. MACDONALD — EDITOR AND PUBLISHER

SUBSCRIPTION RATES: $3.50 per year, anywhere in Canada, payable in advance; United States and Foreign, $4.50 per year.

DISPLAY ADVERTISING RATES: Casual, 84 cents per column inch. Contract rates given on application. COPY MUST BE IN OUR OFFICE NOT LATER THAN 5 P.M., TUESDAY — Authorized as Second Class Matter by the Post Office Department, Ottawa, Canada.

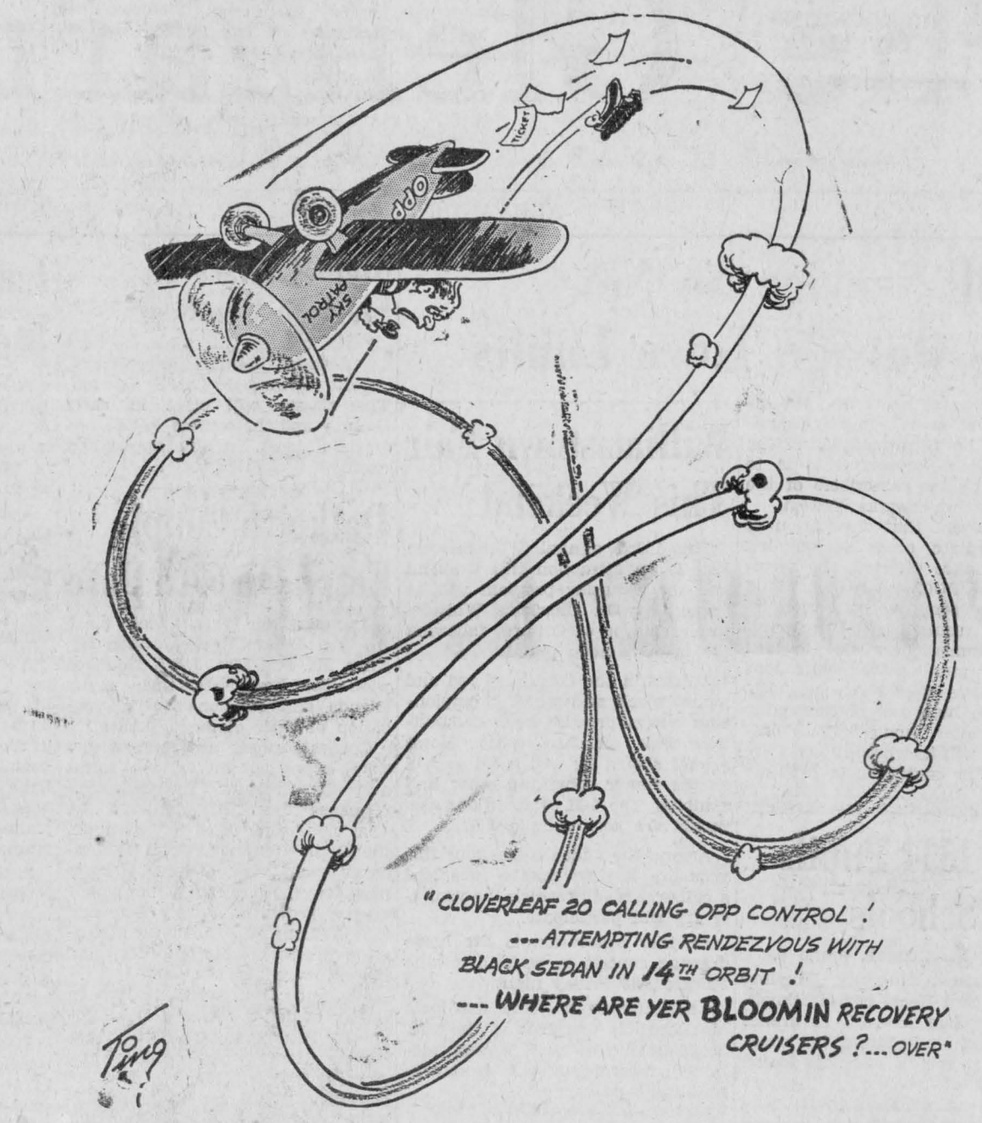

ITEMS OF AULD LANG SYNE . . .



. . . GLEANED FROM OUR FILES

TEN YEARS AGO—

Thursday, Sept. 8, 1955

Donald Alex. Kennedy, 54, of the Apple Hill area, died of monoxide poisoning in his car early Sunday morning. — Upper School students here, receiving bursaries include: Royce MacGillivray, a $500 university bursary at Queen's; Joan MacSweyn, $250. Teachers Training College bursary. Grade XII bursaries of $100 go to David Dawes, Eugenie Maclaren, Denise Roussin, Claire Theoret and Claudette Larocque. — Gail McDonell of Williamstown, has received a $300 bursary to Ryerson Institute of Technology, Toronto. — Miss Marguerite Gregoire, PHN, began duties Tuesday in the local Health Unit office. She is from Richmond, Que. — Jean Yves Menard of Glen Robertson, plans to remove to Alexandria where he will erect a service station. — J. M. Levac is the new cribbage champion at Alexandria Legion branch.

☆ ☆ ☆

TWENTY YEARS AGO—

Friday, September 7, 1945

Several Glengarry servicemen returned on the "Pasteur" last weekend, among them: Tpr. A. Corbett Kennedy, Sgt. Leonard Kemp, Pte. Douglas Cuthbert, Spr. Joseph E. Macdonell, Alexandria; Sgmn. John J. A. MacCrimmon, McCrimmon; Spl. P. Simpson, Maxville; Pte. Glendon McMillan, Cfn. Duncan G. Macdonell, Lochiel; Cpl. Arthur M. Bridson, East Front, Cornwall. — Some 700 students registered in Alexandria's schools Tuesday. At the High School a new course in Agriculture is being introduced and school bus routes will be covered for the first time. — First Lieut. Anne McLeister, U.S. Army nurse arrived home on leave yesterday, after a 10,000 mile trip from a South Pacific island base. A.B. Douglas McKinnon is also home on leave after completing a round-the-world trip on the cruiser "Uganda". — Three girls left this week to train at St. Mary's Hospital, Montreal: Louise Macdonell, Alexandria; Helen Chisholm, Lochiel and Patricia McDonald, Glen Nevis.

☆ ☆ ☆

THIRTY YEARS AGO—

Friday, September 6, 1935

Prior to her departure to enter the Hotel Dieu Convent, Kingston, Miss Betty McPherson was honored by friends at the home of her parents Mr. and Mrs. D. J. McPherson, 3rd Kenyon, on Friday, August 23rd. — Louis Huot, BA, left for Maxville where he joins the High School staff. — Mrs. R. McNeil, Glen Robertson, lost her home by fire early Tuesday morning. Fire also caused the loss of driveshed, granary and farm machinery of E. St. Denis, Dalkeith, recently. — John E. Morris left Wednesday for Mattawa where he will work with Arch Lothian, contractor. — The Ferguson Thresher Co. of Maxville, has shipped two threshing machines to the Dominion Experimental Farms at Brandon, Man., and Regina, Sask. This makes 16 of their machines on Canadian Experimental Farms.

☆ ☆ ☆

FORTY YEARS AGO—

Friday, September 4, 1925

Archibald J. Macdonald, President of the Liberal Association of Glengarry, was nominated candidate in this riding at a convention held here, Saturday. F. T. Costello, Alexandria, and J. E. Chevrier, Cornwall, were also nominated. The Glengarry Conservatives met here on Wednesday, when Angus McGillis of Williamstown, was chosen standard-bearer. — Fire on Friday destroyed a large barn and contents, including some young cattle and swine on the farm of A. J. McRae, Bridge End. — Archie M. McMillan and John Kennedy, 4th Lochiel, left for the Canadian West on Monday. — Master Kenneth McLeod of Dunvegan, has won the Women's Institute Scholarship in the Departmental Examinations held at Maxville Continuation School.

FIFTY YEARS AGO—

Friday, September 10, 1915

David Munro, son of M. A. Munro, North Lancaster, left on Monday for Belleville and other Western Fairs, where he will judge dairy cattle. — Chisholm MacDonald left on Wednesday for Montreal, where he will take a course of studies at Loyola College. — Ranald R. Macdonald of the Bank of Hochelaga, Maxville, spent Labor Day at his home in St. Telesphore. — St. Finnan's Cathedral was the scene of an interesting ceremony on Tuesday morning, September 7th, when the marriage of Miss Margaret McDougall, daughter of Mr. and Mrs. John McDougall, Alexandria, to J. A. Macdonell, son of Mr. and Mrs. A. J. Macdonell, Dalhousie Station, was solemnized.

☆ ☆ ☆

SIXTY YEARS AGO—

Friday, September 8, 1905

An order in council has been passed creating Alexandria a Customs Port of Entry, and naming Duncan A. Macdonald as Customs' Officer. — Glengarrians figured in the Caledonian games in Montreal on Monday. Dan Cuthbert of this place took second in throwing the 16 lb. hammer, and third in putting the 16 lb. shot; A. K. McDonald of Loch Garry, took second in tossing the caber. — It is estimated that about 3,500 people attended the celebration held here on Saturday, put on by the Sons of Scotland of Montreal and Glengarry. — A quiet wedding took place on Wednesday afternoon, at the residence of James Dingwall, 4th Concession Charlottenburgh, when his daughter, Jemina Dingwall was married to D. A. Ross of Martintown. — One of the most interesting social events of the season, in Glengarry took place at the residence of the bride's father, Donald E. MacMaster, Laggan, on Wednesday evening, 6th September, when his daughter, Marjory Elizabeth was united in marriage to John William, second son of Wm. D. MacLeod Esq., ex-MLA, Kirk Hill.

LETTERS to the EDITOR

IN DEFENCE OF THE NOR'WESTERS

August 31, 1965

The editor,
The Glengarry News,

It is interesting to read the August 19th "letter to the editor" by Edward S. St. John. It at least shows some interest has been roused in Charlottenburgh's Centennial project. Mr. St. John makes some good points, but his historical facts could stand some revision.

He is right when he says "the fur trade played an important economic role in the development of Canada". It was Canada's first, and for many years, only industry. These very "Nor'Westers" he holds in low regard were responsible for exploring, and opening up for later reasonably peaceable settlement, the Canadian west. Granted their motives may not have been the highest, but they rendered a good service for those who came after, and at the same time made a profit for the concern. Surely Mr. St. John is not against private enterprise and Canada's first industrial concern.

Mention is made of the important role played by the United Empire Loyalists. No one would dispute this. The group have been memorialized in many ways, including the inaccurate signs at the entrances to Williamstown. Should

(Continued on Page 3)

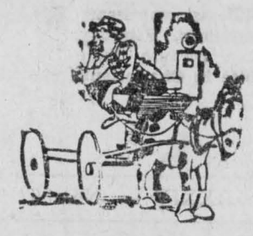

WITH OUR

RAMBLING REPORTER

by Ed.

A long time ago aid to education meant that Pop was helping the kids with their home work.

****

PARTYING AND PARTING

Labor Day not only marks the passing of another summer. It is the time when we in rural Canada must say our farewells to friends from the cities who are reluctantly returning to the concrete canyons after spending every possible sunny second of the holiday months in our midst.

Some of them will be back for the odd weekend before winter gets its grip on Glengarry but the demands of family living will be such as to corral most of them to their sultry city surroundings.

Most of them hate to go back to a winter of sludgy streets and smoke pall, if you can believe their labored complaints over a Labor Day pint. Fortifying their argument is the fact that practically everyone one knows in the adjacent cities was spending this last holiday of the summer in Glengarry.

We share their crying towel, for we of the small towns and the rural areas have enjoyed their presence over weekends and holidays. This influx of friends is something we look forward to; it's almost as warming as the summer sun.

But let's be honest. There's something to be said for autumn, too. Those harried parents of city families must emit a sigh or two of relief when they're back in their city apartments, the kids in school and the central-heating again turned on. They probably blanch at their bank balances and breathe easier at the thought they have three months to recoup their summer spending before Christmas comes.

We in the country have much the same reaction. The Labor Day weekend is a time of partying and parting. The partying has been fun and if the parting brings sweet sorrow tomorrow may find us returning more or less readily to our rut. The family budget may demand a cessation of summer's over-spending.

If we knew twelve months of summer how would we finance it?

****

It seems some people don't think they're having the time of their lives unless they are risking it.

****

NOW COMETH THE FLOOD

Prime Minister Pearson has done the expected and called a general election on November 8th. He needs a majority in the House, he says. But let's face it; his party followers and all the other MPs want four or five more years of that $18,000 stipend. They didn't dare wait for redistribution lest

(Continued on Page 3)

Things 'n Stuff

By WALTER HENRY JACKSON

EDUCATION AND PROGRESS

Education is a wonderful thing. Only a few generations ago people thought that the world was square. Now everybody knows that it is crooked. A story is told of a man who ordered a suit made to measure by a Jewish tailor. He selected the material, had his measurement taken and agreed to the price, and was told that the suit would be ready in 30 days.

"Thirty days!" said the customer, "Why such a long time? God made the whole world in six days!"

"Yes, so He did", said the tailor. "And look at the shape it's in now!"

* * *

To some people progress means the building of high-rise apartment houses. To me, an apartment house is not a home. It is a filing cabinet. A place to eat, sleep and change your shirt.

Instead of scientists trying to find out if Mars is inhabited, why don't they devote their learning to help the folks on a planet that we know IS inhabited? Are they clever enough to explain why a can of corned beef that cost 12½c in 1939 now costs 57c? It is reasonable to expect anything to cost twice as much today than it did in 1939, but why should anything be four times as much? I have my own definition of progress — "The art of destroying everything worth while and replacing it with man-made structures of steel and concrete."

Be seein' ya!

—Uncle Walt

A THOUGHT ON

FARM SAFETY

If you can't drive it — park it

Glengarry Farm Safety Council

NEWS OF INTEREST FROM MAXVILLE AND SURROUNDING DISTRICT

Mrs. W. B. MacDiarmid, her son William and his son Master Donald MacDiarmid of Ottawa, spent Thursday with Mrs. R. T. O'Hara.

Mr. and Mrs. Malcolm MacRae of Montreal, visited with the former's sister Mrs. W. Hall on Friday last.

Mr. and Mrs. James MacKenzie of Garry, Indiana visited with Mrs. Hall and with the Misses Mary and Isabel MacRae on Saturday last.

Miss Marion Welsh of Ottawa, spent the weekend with her aunt, Mrs. Malcolm MacLeod and with Mr. and Mrs. A. P. Munro and family.

Recent visitors with William Chisholm were Mrs. Harold Black and Mr. and Mrs. Scott McLennan of Ottawa.

Mr. and Mrs. Tommy Turpin of Ottawa, spent the holiday weekend with Les Kippen and with Mr. and Mrs. D. J. Kippen.

A number from Maxville were in Dunvegan on Sunday afternoon to attend the annual Memorial Service in Kenyon Church.

Recent guests with Rev. I. D. and Mrs. MacIver, included Mr. and Mrs. J. A. MacArthur and their sons David and Ivan of Ora Station, Ont., and Mr. and Mrs. Melvin Tudhope of Hawkestone, Ont.

H. D. J. MacLean of Toronto, was a weekend visitor with his parents, Mr. and Mrs. W. S. MacLean.

Holiday visitors with Mrs. Peter Kippen were Mr. and Mrs. Gordon Kippen, Murray and Ross of Ottawa, and Glen Kippen of North Bay.

Mr. and Mrs. Duncan MacLeod of Ottawa, spent the holidays with his mother, Mrs. F. MacLeod.

Recent visitors with Mrs. M. A. Clark were her son Duncan, Mrs. Clark and son Lawrence of Pembroke, and William McCallum of Gananoque.

Learn to make the most of LIFE,
Lose no happy day,
Time will never bring thee back
The chances swept away.
Wait not till tomorrow's sun
Beams upon thy way,
All that thou canst call thine own
Lies in thy "today".

Mrs. H. A. Doig of Toronto, and Mrs. Kelly of Avoca, Que., visited on Friday with Mr. and Mrs. W. S. MacLean and with Mr. and Mrs. A. J. Wilkes.

Mr. and Mrs. Stanley MacDonald of Ottawa, spent the weekend with Mr. and Mrs. Garnet Campbell and Miss Nancy Campbell.

Mrs. Fergus Halpenny and daughter Miss Jane Halpenny, Mrs. J. A. Barrett of Ottawa, and Mrs. W. Allen of Cassburn, were weekend guests with Mrs. G. H. MacDougall and with Mrs. A. D. Stewart.

Edgar Cass of Toronto, spent a short holiday in town.

Mr. and Mrs. John Jamieson spent the holiday weekend in North Bay and Renfrew.

Lauchlin and Alexander MacRae of Vankleek Hill, were callers with Mr. and Mrs. N. A. MacRae the early part of the week.

Our local schools have opened their doors for another school term.

Mr. and Mrs. Walter Moore and son of Toronto, are spending this week with Mrs. Rod MacDonald and Miss Jennie MacDonald.

Funeral service for the late Mrs. Neil A. McLean was held in St. Andrew's Church on Monday afternoon.

Funeral service for the late Miss Jane A. MacNaughton was held in the Munro Funeral Home on Tuesday afternoon.

DUNVEGAN

Dan N. MacLeod left on Saturday to visit relatives at the West Coast.

Among visitors at the Museum on Tuesday were Mrs. Helen Cullen, Miss Dorothea Druce, Miss Mima MacKenzie, Miss Hazel McCann and Mrs. Ian Collan of Kingston.

Mr. and Mrs. Ian MacLean, Smiths Falls, visited on Sunday with Miss F. Anna MacCuaig. Guests on Saturday were Mr. and Mrs. Rod. Fraser and Sheila of St. Catharines and Mr. and Mrs. Dan. Ferguson, Maxville.

The Clan MacLeod Society of Glengarry held their annual gathering in the Orange Hall on Friday evening, which was largely attended by members and friends. A program of songs, music, highland and tap dancing, together with an interesting address by Rev. H. R. Ferguson, was thoroughly enjoyed by all. The Farquhar MacLeod trophy for Highland dancing was won by Miss Heather Tenger.

Mrs. A. Campbell, who had been visiting relatives in Maxville, returned home on Wednesday.

J. N. Catton of Kitchener spent the past week with Mr. and Mrs. Derry Tenger and family.

Visiting with Mr. and Mrs. Frank Phillips and Kathleen for the weekend, were Mr. and Mrs. John R. Cutt of Kingston.

Mrs. Cecil Johnston and Isabel, Metcalfe, Ont., spent the weekend with Donald I. MacLeod.

Friends were glad to see Donald A. Gray, who is a patient in the Cornwall General Hospital, and who was able to attend the afternoon service in Kenyon Church on Sunday.

Visiting with Mrs. J. A. MacQueen and Mr. and Mrs. Beverley MacQueen over the weekend were Mr. and Mrs. Gordon Lancaster and Beverley MacQueen of Winchester, and Angus MacQueen of Montreal.

Mr. and Mrs. A. Wade and Bruce of Cartierville, Que., and Mr. and Mrs. J. Morrison, Margaret and Laurie, Lachine, were guests on Sunday of Miss Florence Campbell. Also visiting recently were Mr. and Mrs. Leonard Wade of Halifax, NS.

Mrs. Mary Campbell, Neil D. MacLeod, Mr. and Mrs. Leslie MacKinnon and John Andrew and Mrs. MacKinnon's mother, Mrs. E. Crossland of Chichester, West Sussex, England, were weekend visitors with Mr. and Mrs. Forbes MacKinnon.

Also holidaying here for the Labor Day weekend were the Misses Gladys MacLeod, Irene MacLeod, Muriel Stewart, Mr. and Mrs. Goodfellow and Malcolm Dewar, all of Ottawa.

GLEN SANDFIELD

Mr. and Mrs. Jack Morris and children of Calgary are spending their vacation with Mr. and Mrs. J. A. Fraser.

The monthly meeting of the UCW was held Sept. 1st at the home of Miss Mary MacKenzie with a good attendance. Plans were made to hold a bazaar in October.

Miss Ruth McRae, Ottawa, Miss Anne Andrews of Tisdale, Sask., and Miss A. M. McRae, Alexandria, were Sunday guests with Mr. and Mrs. Gilbert McRae.

Visitors with Mr. and Mrs. J. A. McLatchie recently were Dr. and Mrs. D. Savile of Ottawa; Miss Isabel Mathieson, Victoria; Mr. and Mrs. Arthur Pynn, Vancouver and Mrs. Wm. Kreinik of Los Angeles.

Mr. and Mrs. Cecil Dewar spent the weekend with Mr. and Mrs. Tom H. Dewar.

Miss Jean Denovan, Leamington, was a guest of Mrs. Finley Fraser last week.

Rambling . . .

(Continued from Page 2)

they be redistributed to the role of an ordinary taxpayer who is going to be called on to finance a Pension Plan, and maybe Medicare, too.

It promises to be a hectic campaign, what with a Diefenbaker and a Tommy Douglas orating on the peculiarities of the Pearson personality.

We'd been hoping for a moderate autumn; but not for all the hot air we'll have to endure from now into November.

LETTERS

(Continued From Page 2)

Mr. St. John check Dr. W. Stewart Wallace's bibliography of the Nor'-Westers he would find that many of these U.E. Loyalists and their sons were Nor'Westers. Approximately 70% of the partners in the North West Co. were Scots and the balance mostly French. Of this 70% about 30% were from Glengarry county. In many cases the fortunes these enterprising Scots and French made were used by succeeding generations to found other business ventures, such as lumbering, railroad building, shipping. A good example of this was Sir Roderick Cameron, son of Duncan Cameron. He founded R. W. Cameron & Sons, one of New York City's early "Clipper ship lines" trading to the Orient and Australia.

As for "wanton brutality", let Mr. St. John read the "Hudson Bay Company" by Robert E. Pinkerton. It gives a fair and clear background picture of the underlying reasons for the animosity between these two great concerns, the North West Co. and the Hudson Bay Co. I won't get into all the ramifications of this story except to say: The Hudson Bay Co. had a monopoly and a short route to Europe by way of Hudson Bay. They were content to mostly sit on Hudson Bay and let the Indians come to them with furs, instead of exploring the country to the west as the terms of their charter stated. The "Nor-Westers" challenged this monopoly and had many obstacles to overcome, the biggest being the long tortuous route to Montreal.

Despite these disadvantages the "Nor'Westers" were successful in fighting this monopoly for nearly 50 years. Wanton brutality to the natives was of no advantage to either concern. This rapport with the natives was the chief reason why the Canadian west was settled reasonably peacefully, while thousands upon thousands of whites and Indians were slaughtered in the settling of the American west.

As for the "Nor'Westers" regard for their Indian wives and children I will cite a case that is by no means the only one. A collateral ancestor of mine, James McMillan, thought enough of his Indian children to bring two of them all the way by canoe in 1832, from the Columbia River to Williamstown to have them baptized. Many of our best Canadian families have Indian ancestry. It is something they should be proud of.

Mr. St. John speaks of violation of natural geographic boundaries by the fur traders. These fur traders in Canada had to follow the only highways available, our river systems which ran mostly east and west. The Americans had a Mississippi River, we had none.

I say the Nor'Westers deserve to be well remembered despite their faults, and that Charlottenburgh and the Glengarry Historical Society will have one of the most interesting and worthwhile Centennial projects. As for Mr. St. John's remark about them chasing "Indian squaws". What else was there to chase?

Hugh MacMillan,
Willowdale, Ont.

NOT FUNNY

Box 579,
Alexandria, Ont.,
September 7, 1965

The editor,
The Glengarry News,

Your feature cartoon in last week's issue of The News disturbs me. I wonder at a weekly newspaper in a rural area publishing same. Perhaps the rural editors have become so interested in golf greens that they have become absolutely "green" about or lost interest in and contact with the Agricultural Industry, its problems, economics and marketing programs.

It would appear that every increase in the cost of living index involving food prices makes headlines and that the Canadian Agricultural Industry becomes open for more criticism from the urban housewife. Actually, agricultural commodity prices have lagged far behind all other items involved in the cost of living index. Canadians are now eating better for less effort expended than at any previous time. The housewife has in addition the advantage of a greater selection of food items of higher quality with more built-in services (frozen, pre-cooked, ready to serve and in a handy package worth as much as the food item itself) than ever before.

In a recent issue of the Chicago Drovers' Journal, the editor asked the question, "Are livestock and meat prices really 'high'?", and goes on to point out that while prices are higher than they have been for many months, values cannot rightly be called 'high'. "In 1948 (a base year frequently used by economists for comparison purposes), U.S. prices ran about $1.50 per bus. for corn, $2.35 for wheat, $26.00 per cwt. for stock cattle and $20.00 per cwt. for hogs (live).

In the fifteen years following 1948, the basic interest rate on U.S. government debentures increased 150% and added another 50% in fringe benefits. Industrial prices have increased from 50 to 100% depending on the particular item involved.

The automobile worker can now retire at 60 years of age making more than the average farmer made in Kansas in 1964 working full time.

Hard agricultural prices kept up with the rest of the economy, the average price of stock cattle today would be $65.00 per cwt., hogs would be $50.00 per cwt. (live), corn would be $3.75 per bu., and wheat would bring $5.75 per bus. From these figures, it is easy to see that agricultural prices have remained the same or in many cases have actually decreased while labor, interest, and industrial prices more than doubled in many areas. There has been recent improvement (in stock cattle prices for instance), but this is a far cry from the $65.00 per cwt. that would have been necessary to keep us on a parity with other segments of the economy in the last fifteen years."

Let consumers understand that meat prices have not skyrocketed in the sense that they have risen out of all reason, suggests the Journal. Meat, in fact, is still a good buy. Prices are up, but 'high' is a complete misnomer in this case.

Yours truly,
J. Y. Humphries

P.S.—What about present day advertising rates and subscription prices as compared to 1948? Our best Canadian slaughter steers sold for only $26.50 per cwt. this week. I note that basic agricultural prices are of so little interest, few Ontario Weeklies publish them anymore.

EDITOR'S NOTE: That city slicker who draws our cartoons will be briefed on your beef, Jim.



FOR ALL YOUR BUILDING NEEDS

Premium KLEEN-FLO Fuel Oil

Lancaster Lumber and Fuel

COAL and FUEL OIL

Phone 347-3486 LANCASTER

STOCK CAR RACES

— AT —

MAXVILLE FAIRGROUNDS

EVERY SUNDAY - 2 p.m.

This Sunday is Pepsi-Cola Trophy Racing Day

One trophy in every Free-For-All

$800 IN PURSES

All spectators, Drivers and Sponsors Fully Insured

Pat Hotte Racing Enterprises

Cornwall WE 2-6677 Avonmore 346-5500

Effective September 7
Brewers Retail
ALEXANDRIA

Will Close
Every Wednesday
(except Wed. Sept. 8)
and from
1:00 p.m. to 2:30 p.m.
daily except Saturday
Open to 9:00 p.m. Fridays

Brewers Retail

Operated by Brewers Warehousing Company Ltd.

FARM MACHINERY FOR SALE

If you are looking for a NEW FORAGE HARVESTER, AUTOMATIC UNLOADING FORAGE BOX, FORAGE BLOWER and a full line of DIESEL DAVID BROWN TRACTORS, all are on display.

LEO LAUZON

Kenyon St. W. Alexandria Phone 185

We service what we sell 35-2c

ENTER THE

CENTENNIAL FARMSTEAD IMPROVEMENT COMPETITION

OPEN TO ALL COMMERCIAL FARMERS

Sponsored Jointly by

The Ontario Department of Agriculture

and the

Glengarry Federation of Agriculture

Competition is for improvements made to farm homes, buildings and surroundings from

Sept. 1, 1965 to Sept. 1, 1966

Over $1000 in Prize Money

Further information available on request

ENTRY FORM

CENTENNIAL FARMSTEAD IMPROVEMENT COMPETITION

I wish to enter the Glengarry Centennial Farmstead Improvement Competition.

NAME (please print) Postal Address in Full

Township Lot Concession Acres in Farm Phone

Date: 196 Signature:

This form should be completed and mailed to the Ontario Department of Agriculture, Box 579, Alexandria, Ontario, not later than September 15, 1965, the closing date for entries.

36-1c

Weekend Specials

— AT —

Alexandria IGA

MEAT and PRODUCE

Fresh Boneless PORK POT ROAST, Butt	lb.	.59
Boneless PORK LOIN ROAST	lb.	.79
Fresh Frozen Predressed ROASTING CHICKEN 3-4 lb av.	lb.	.39
Minced Shoulder BEEF	lb.	.59
Grade A FRICASSEE FOWL	lb.	.29
Selected BABY BEEF LIVER	lb.	.49
Maple Leaf Sliced COOKED MEATS Assorted pack, 16 oz. pkg.	ea.	.59

100 FREE GOLD BOND STAMPS with the purchase of each Fresh PORK SHOULDER ROAST, 5-6 lb. av. at the regular price.

50 FREE GOLD BOND STAMPS with the purchase of each one pound package of MAPLE LEAF PURE SKINLESS SAUSAGES at the regular price.

BANANAS	2 lbs. for	.29
McIntosh APPLES	3 lb. bag	.49
Seedless GRAPES	lb.	.23
Outspan ORANGES 88's	doz.	.69
Ont. No. 1 Cooking ONIONS	3 lb. cello bag	.25
Ont. No. 1 CARROTS	3 lb. cello bag	.19
Local Grown CABBAGE	ea.	.10
Local Grown CAULIFLOWER	ea.	.19

Aylmer Choice (Pea/Cream Corn)	15 oz.	6 for 1.00
Aylmer Choice Bartlett Pear Halves	15 oz.	29c
Carnation Evaporated Milk	16 oz.	2 for 31c
Clubhouse Black Pepper	4 oz. w/free salt shaker	43c
Coronation Swiss Mixed Pickles	24 oz.	39c
Top Valu Prunes	breakfast size 2 lb.	49c
Top Valu Lunch Sacks	25s	10c
Top Valu Instant Chocolate	1 lb.	39c
Top Valu Prune Nectar	24 oz.	35c

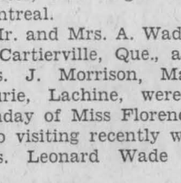

Now! False Teeth Fit Beautifully!

Amazing dental discovery, 'Cushion Grip'®—ends sore spots—refits loose dentures to hold snug as a dentist's mold! Tasteless! Nothing to mix! One application lasts months!

After years of research, modern science has developed a remarkable new way to make false teeth fit beautifully—stop looseness, slipping, clicking, relieve sore spots—*without* messy, old-fashioned pastes, powders and pads! It's CUSHION GRIP—amazing new soft, pliable plastic that holds false teeth snug as a dentist's mold, through soothing suction—makes loose dentures fit properly again. Result is, you can talk, laugh, eat anything without discomfort or embarrassment.

CUSHION GRIP is easy to use—nothing to mix or measure! Simply squeeze out of tube onto dentures, then insert false teeth into mouth and bite down. Instantly, CUSHION GRIP molds to contours of mouth and gums—provides beautiful fit—holds dentures firmly in place with suction. Looseness, slipping, clicking disappear. Sore spots are quickly relieved. One application lasts for months, despite nightly cleaning, yet CUSHION GRIP is easily removed when desired. What's more, CUSHION GRIP actually refits, relines worn dentures. Save 73¢... For generous trial offer send 25¢, your name and address to PHARMACO 3535 Metropolitan Blvd., Pointe Claire, P. Q.

Three Tie Games In Play-Offs As Greenfield Reaches Finals

Greenfield won the semi-finals series Wednesday night at Lochiel with a 1-1 tie with McCrimmon Ralph MacSweyn scored for McCrimmon in the first half and Greenfield tied it up in the second when Ron McCormick scored on Wilbert MacDonald's corner kick.

Tonight Glen Sandfield is at Lochiel. Glen Sandfield leads this series with 1 win and a tie.

McCrimmon and Vankleek Hill are now in the Intermediate finals in a 2-game series with goals to count. They played last night to a scoreless tie and play again tonight following the Senior game.

Saturday night if Glen Sandfield eliminates Lochiel tonight, the finals will be in Greenfield, best of 5 series, games to count.

Gerald Palmer of Ottawa is doing a tremendous job of refereeing state league officials.

Greenfield had taken a 1-0 victory Friday in the series opener, on a lone goal by Jackie Smith. Monday's game saw Burns McPherson boot one for Greenfield and Donald Kennedy do likewise for the McCrimmon team.

Glen Sandfield leads Lochiel by virtue of a 2-1 win Saturday night, followed by a 2-2 tie Tuesday. Donald and John MacLeod scored for the winners in the opener, Kaye Hay for the Lochiel team. In Tuesday's game, Peter Fraser booted both the Glen Sandfield goals. Brian MacMillan and Kaye Hay counted for Lochiel.

WE REPAIR
Watches
AND
Electric Shavers
☆ ☆ ☆
BRUNO PIGEON
JEWELRY and SMOKE SHOP
Complete line for smokers
13 Main Street Alexandria

We're Qualified !
We are licensed, qualified and equipped to test and repair all types of AC Generators or Delcotrons; also transistorized regulators.
Have your system checked every 10,000 miles and prevent road failure or costly repairs.
LEFEBVRE AUTO ELECTRIC
Authorized Factory Service Distributor
89 MAIN STREET PHONE 391
ALEXANDRIA -:- ONTARIO
If You Buy A Battery—You'll Do Better With A Delco

Boulangerie
Georges Lanthier et Fils
Bakery
ASK FOR THE SPECIAL OF THE WEEK
Cherry Delights reg. 53c for 48c
At your local supermarket or ask your Georges Lanthier et Fils driver
Lanthier

To Manage Arena At Maxville

A former member of Maxville Millionaires, Donald T. (Doc) Munroe of Maxville, has been engaged by Village Council to manage Maxville's Community Arena this winter.

He hopes to have ice in about November 1st.

Glens Ousted By Cornwall Team

Alexandria's junior Glens lost a close one, Tuesday night at Cornwall, and met elimination at the hands of Cornwall Mustangs who thereby won the United Counties junior lacrosse championship.

The Glens were ahead 9-8 with only two minutes to go but eased up too soon and the Mustangs rang in two goals in the time remaining to finish with a 10-9 victory. It was the third straight win in the series for Cornwall. After an opening 11-1 loss the Glens had held their opponents to a 10-8 overtime victory in the Gardens, Saturday night.

Jackie McLennan scored five to lead the Mustangs to victory and goalie Burgess came up with fantastic saves, especially in the last minute of play when Alexandria had at least three good chances to tie the game.

Other Mustang goal scorers were Fern Constantineau, Brian Wheeler, James McLennan, Glen Gray and Nay Herrington, each with one.

For Alexandria, Tony McDonald and Allan O'Brien collected three goals each. Rick Lee picked up a pair while Burns McPherson scored a single.

The game was a real seesaw battle as neither team was able to get more than a two-goal lead.

Alexandria scorers in Saturday's effort were Burns McPherson and Tony MacDonald, with three apiece, Bruce Maclaren and Jim MacGillivray with singles.

DONALD J. SHAGO
representing the
METROPOLITAN LIFE INSURANCE COMPANY
Canadian Head Office, Ottawa
will gladly recommend a program to fit your personal Life insurance needs. Call or write:
40 ELM STREET
Telephone 429
ALEXANDRIA, ONT.

Handicap Champs In Golf Decided

Charlie McDonald of Glen Roy, won the men's handicap championship of Glengarry Golf and Country Club and Mrs. Mildred Mutchler won ladies' honors in weekend play.

In Saturday's final play, Charlie turned back the bid of Garth Macdonald. Mrs. Mutchler met Mrs. Rene Amelotte of Cornwall, in the ladies' final on Sunday.

A wiener and corn roast proved popular Saturday night and the fairways were busy all weekend. Forty green fees on Monday set a new record for visiting golfers in one day.

G. G. Aubry was the winner of a set of golf clubs drawn for Monday. A basket of cheer drawn Saturday night went to a Montreal resident.

The junior club championship is to be played for Saturday morning and family play for the Angus H. McDonell trophy will be held Sunday afternoon.

Qualifying rounds for the men's club championship are set for Saturday and Sunday, Sept. 17 and 18.

See Canada...

(Continued from Page 7)

in 1967 when they visit the World's Fair in Montreal, as they hope to do, we will be able in a small way to repay the hospitality that was showered on us during our short visit in Clarkston.

Now, driving east our trail was a winding one across the panhandle of Idaho, through Clearwater National Forest, crossing into Montana at Lolo Pass, and down through the foothills of the Rockies, (U.S.). Early next day we were in Great Falls, the centre of Montana's wheat, barley and cattle ranches. When heading west, the grain of our Canadian Prairies was just ripening, and now three weeks later as far as you could see there were combines of every make in action, harvesting one of the greatest crops in the history of both countries. Service oil and grain trucks were bounding around the stubble like jack rabbits, all creating an impressive sight.

Better than 100 miles north-east of Great Falls, we switched at Havre to Route 2, the main east-west traffic run, parallel to our Trans-Canada. There seems to be no end to Montana, but finally at Williston you are in North Dakota's oil well bonanza. Then more ranch lands with Minot at the half-way mark. You by-pass Minot that neatly nestles saucerlike in the rolling terrain. We noted in this cattle ranch area that steaks were more expensive than a home. Like paying the same price or more for a basket of peaches in Niagara at a road-side stand.

Crossing the Red River at Grand Forks you know you are directly south of Winnipeg and in Minnesota. Midway across you observe farm lands are yielding to lakes and forests that increase in density all the way to Duluth and Superior. Away over on your right is the Mesabi Iron Ore Range, and you recall, without even a map check, such places as Hibbing, Chisholm, Virginia and Eveleth. (Wasn't it from Eveleth that "Ching" Johnson and "Taffy" Abel were plucked for New York's original Rangers?)

At Ashland, Wisconsin, we eased our pace because we were reminded more men from Glengarry, in our youth, treked to the famed White Pine lumber camps of this area, than anywhere else in the world.

Ashland, Mellen and Park Falls were all magnetic names that attracted the pioneer and long handling craftsmen. At Mellen we drove five miles along the Tyler Forks River to a private camp near Copper Falls (Bad River). We sat by a blazing campfire and we all wondered out loud just who among our Glengarry forefathers might have cut the original white pine at this site more than 50 years ago.

Next day, in Mellen, by coincidence we met our brother, John V. and his wife, Kathryn, as they were visiting her relatives, the Zimmermans and McCarthys. Park Falls was another leisurely stop. Here a noted Glengarrian, Long Jim (Jimmy Alec Donald) MacDonald lived his life first as a woodsman, then lumber camp superintendent, and finally Chief of Police of Park Falls. Long Jim was a super man in build — all of 6'5" and the scales would groan at 300. We dropped into the City Hall and a veteran employee recalled with keen memory and admiration this affable Man From Glengarry. Long Jim was an uncle of Daniel and John (D. A.) MacDonald, and Sister M. St. Clair. His son, John, is a member of the high school teaching staff and school football and basketball coach.

We continued to drive through miles and miles of Michigan timber lands, healthy looking in second growth or reforestation under government supervision. This trail took us along the west coast of Lake Michigan to the northern tip where we crossed the Straits of Mackinac (they link Lakes Michigan and Huron), via the relatively new and renowned Mackinac Bridge. Again we say statistics are boring, but should be somewhat interesting when brief and descriptive. This bridge, like all famous bridges, is a majestic structure and from the crest of the midspan the colorful view of both lakes and this part of timbered Northern Michigan is another picturesque sight long to be remembered. This bridge, with approaches, is five miles long. The length of the steel superstructure is 19,243 feet with the suspension span the world's longest—8,344 feet. Lake and Seaway freighters have an underclearance of 155 feet.

The cost, including financing, was $100,000,000 raised through the sale of bonds to private investors. Toll for our car and trailer was $6.25. A car with driver and passengers only is a minimum of $3.75.

After this crossing from Michigan's upper to lower peninsula, we were now on interstate 75, breezing south towards cities well known to Glengarrians, Bay City, Saginaw and Flint. We highballed by the first two, then slowed down to a crawl as we crossed from west to east in five o'clock Flint traffic, picking up track 21 to Port Huron. We cleared the Customs at Sarnia, getting a glimpse of the retired CN steam engine 6069 in the nearby old Grand Trunk yards.

The Sarnia Highway sign No. 7 was almost as welcome as 401 at London that took us to Toronto's Gardner and Don Valley Expressways, and again to 401 (officially tabbed MacDonald-Cartier Freeway). Our final run from Alexandria to Highland Chief on 43 showed our faithful 6100 hauled us 6,674 miles without a whimper. If you like the open road and camp life, you will enjoy hauling a trailer.

In writing "30" to this final travelogue stint, we would say to our Glengarry News readers—SEE CANADA FIRST.

Cheese Prices

White cheese averaged 41.5 cents and colored 41.8 cents on the Belleville Exchange Sept. 1st.

Faubert Taxi
4-CAR SERVICE
Fully insured and licensed
Phone 202 Real Faubert

TYPEWRITERS and ADDING MACHINES
FOR RENT and FOR SALE
— at —
PAUL'S FLORIST and GIFT SHOP
13 MAIN ST. — PHONE 870

DROP IN AND SEE OUR
CAR OF THE WEEK
1963 MERCURY
Radio, Power Brakes, Standard Transmission
Many other clean cars to choose from at
GLENGARRY MOTOR SALES
OPEN EVENINGS TILL 9,
MONDAY THROUGH FRIDAY
If you're in the market for a good used car always see
THE MAN FROM GLENGARRY
JIM, RANALD or VIC

ALEXANDRIA SPEEDWAY

STOCK CAR RACES
SUNDAY, SEPT 12
AND EVERY SUNDAY AFTERNOON
ADDED ATTRACTION
FIGURE 8 RACES
IN ADDITION TO REGULAR RACES
THRILLS AND SPILLS IN FIGURE 8's
DON'T YOU DARE MISS IT!

MOVING?
My truck is available for casual hauling
CAMERON McCORMICK
Alexandria Phone 826
35-4c

New Feature Attractions
— AT —
Williamstown Fair
ONTARIO'S OLDEST AND BEST AGRICULTURAL FAIR
THIS WEEKEND
FRIDAY NIGHT...
HORSE DRAWING CONTEST
3 Classes — $300 in prizes
Opening Parade - Saturday 1 p.m.
DR. CHARLOTTE WHITTON, ex-mayor of Ottawa, will open the Fair
CALF SCRAMBLE and PONY POTATO RACE
FOR BOYS AND GIRLS
Glengarry Black and White — Red and White Championship Shows
Horse Show — 4-H Competitions
Entertainment for all by the Dee-Jay Amusement Co.

MEET YOUR FRIENDS AT THE FAIR
ST. LAWRENCE VALLEY AGRICULTURAL SOCIETY
Archibald MacDonell, President
Robert McDonell, Sec.-Treas.

Thornhill Manor
SOUTH LANCASTER
ONTARIO
Accepts on Commission or buys
daily from 5 p.m. to 9 p.m.
Antiques and general merchandise at highest prices. Any kind of goods, complete estates, or what have you?
Phone Lancaster 347-3227
after 5 p.m. only
27-tf

FOR BETTER BUYS IN
QUALITY FOOD
SHOP AT
LEMIRE'S SUPERMARKET
STATION ALEXANDRIA PHONE 500

CLARK TOMATO JUICE 48 oz. 2 for 59c
RED BRAND ROUND STEAK 79c lb.
SUNKIST GRAPEFRUIT 6 for 49c

KLEENEX TISSUES 7 for 1.00
FRESH CHICKEN LEGS or BREASTS 49c lb.
SWIFT PREMIUM WIENERS 1 lb. pk. 49c

LAVO BLEACH 128 oz. 67c
FRESH GROUND HAMBURGER 3 lbs. for 1.00
FANCY NO. 1 APPLES 5 lbs. for 49c

Miss Anne Gouthro of Silver Spring, Maryland, spent Labor Day weekend with Mr. and Mrs. Stanley Fraser.

Garry
THE BEST IN SCREEN ENTERTAINMENT

— CINEMASCOPE —
THURSDAY, FRIDAY and SATURDAY
Sept. 9 - 10 - 11
"The Outlaws Is Coming"
The Three Stooges
— ALSO —
'Cavalry Command'

SUNDAY and MONDAY
Sept. 12 - 13
"Ride The High Country"
Randolph Scott, Joel McCrea
— ALSO —
"Where The Boys Are"
ADULT ENTERTAINMENT

TUES. and WED.
Sept. 14 - 15
"Goliath and the Vampires"
ADULT ENTERTAINMENT
— ALSO —
"The Evil Eye"

Women's Page

SOCIAL and PERSONAL

J. E. Masson, who has retired from service in the Air Force at Winnipeg, accompanied by Mrs. Masson and sons Paul, Michael and Luke have taken up residence in Alexandria. Mrs. Masson is the former Mary Hurtubise and they are the parents of Ron Masson.

Angus Urquhart, Laggan, is a patient in Ottawa Civic Hospital recovering from an operation.

Mr. and Mrs. Valentine McDonald spent the past ten days in London visiting their sons, Philip J., Mrs. McDonald and Arnold who accompanied them home for holidays. While in London they all attended the Golden Jubilee ceremonies for Mother Mary Alexander of the Ursuline Sisters, Chatham. Sister Mary Donald of Holy Cross Sisters is also visiting her family.

Mrs. Harold Choppin and daughter, Denise, of Port Credit, Ont., returning from a month in Europe with Mr. Choppin, spent a week in Alexandria with her parents, Mr. and Mrs. J. L. O. Sabourin.

Mrs. Stanley Andrews, Miss Evelyn McRae, Miss Wilma Roy and Miss Ina Roy of Montreal, were Labor Day visitors with Mr. and Mrs. Dan N. McRae, Main Street North.

Mr. and Mrs. Charles Gelineau, Duncan, Ian and Cindy of Pine Point, NWT, left last week for their home after visiting his mother, Mrs. D. J. Gelineau. Other visitors were Mrs. Russell Hogg of Toronto, Mrs. James McDonald of Cornwall and Mrs. Ted O'Hearn of Toronto; Mr. and Mrs. Bob Gelineau, Trudy and Chris of Ottawa.

Mr. and Mrs. Angus R. MacDonell and Margo have returned from a three week holiday at Lake Clear, Ont.

Msgr. D. A. Kerr, Mrs. D. D. McIntosh and Mrs. J. A. Lally of Montreal while holidaying in Western Ontario called on Mrs. A. W. McMillan at Marian Villa, London, Ont.

Mr. and Mrs. William Urquhart and family of Moose Creek, spent Monday with Mrs. Vincent McDonald. Vincent Jr. of Ottawa, spent the weekend at his home here.

Peter B. Mosher has returned home after ten months at Cantung, NWT. Recent visitors with Mrs. R. M. Mosher were Mrs. Kay Murdoch, Miss Gabrielle Gormley and Mr. and Mrs. Angus Gormley and children of Montreal.

Mr. and Mrs. Donald E. Harris, Patricia, Donald Jr., and Richard of Cromwell, Conn., were recent guests of Mr. and Mrs. D. N. MacRae, Main Street North.

Mrs. John MacDonald, Penny and Gordon left from Uplands Airport Wednesday for their new home at Port Arthur after spending six weeks with her mother, Mrs. D. D. McIntosh and Jean. Mr. MacDonald, formerly of Montreal, has accepted a position with the Fischer & Porter Company, Port Arthur.

Mr. and Mrs. Angus G. McDonald of Point St. Charles, and Mrs. Annie Wylie and Brian of Alexandria motored to Windsor, Ont., Detroit, Mich., and Buffalo, NY, for holidays. Brian will stay on in Windsor.

Guests of Mr. and Mrs. Jim Wightman last week were Mr. and Mrs. Jim Morrow, Ann and Paul of Sudbury.

Mr. and Mrs. Melvin Lea and sons Kevin and Byron of Oneida, NY, Mrs. D. K. MacLeod and Mrs. F. Holland of Ottawa were weekend guests at Bonnie Brier with Mr. and Mrs. W. R. MacLeod.

Misses Georgina and Angeline Sabourin spent a week in Montreal and Valleyfield visiting relatives.

Wallace MacRae of Lodgepole, Alberta, holidayed with his sisters at Glen Robertson, Montreal and Toronto.

Misses Janet and Mary Chisholm and Miss Margaret McCormick visited for several days last week with Mrs. Albert Hayes and Mr. and Mrs. Robert Olsen and family, Georgetown, Ont.

Mr. and Mrs. Cecil MacDonald of Sudbury, Mrs. Myles MacDonald, Markstay and Mrs. Jack Nadaubney of Renfrew, visited their aunt, Mrs. Patrick MacDonald, last week.

Mrs. Wm. Doyle, Hudson, NY, spent the past two weeks visiting her sisters Mrs. Hugh MacKinnon and Mrs. Angus H. McDonell.

SHEAFFER'S
Count-The-Cartridge Contest
- Loose Leaf Binders
- Refills
- School Supplies

☆
Wilfred McLeister
Stationery — Shoppers' Needs
ALEXANDRIA, ONT.

FROZEN
LAMB FRONTS ..... lb. 29c
ROUND, SIRLOIN, T-BONE
BEEF STEAKS ..... lb. 79c
MAPLE LEAF 6 oz. size
ASSORTED MEAT SPREADS 3 for 1.00
BONELESS
BEEF STEW ..... lb. 59c
AYLMER
TOMATO SOUP ..... 10 oz. tins 4 for 45c
YORK
IRISH STEW ..... 15 oz. tins 2 for 59c
KING SIZE
SURF ..... 5 lb. box 1.29
*****
NEW POTATOES ..... 10 lb. bag 39c
*****
NEW CARROTS ..... 2 lb. cello bag 15c
*****
CALIFORNIA ORANGES ..... 3 doz. 1.00
*****
NEW CABBAGE ..... large heads 2 for 29c
SEPTEMBER 9 - 10 - 11
MELOCHE & SABOURIN
Phone 48 WE DELIVER Phone 48

FLOWERS . . .
for all occasions
at
WILKINSON FLORISTS
Maxville -:- Ontario
PHONE 613-527-5325

First Anniversary Sale
— AT —
MILL SQUARE GIFT SHOPPE
ALEXANDRIA
STILL GOING ON
Big Savings, up to 50%
In RINGS, WATCHES, TOYS and MANY OTHER ITEMS
Other Big Reductions On All Our Stock
YOU ARE INVITED TO DROP IN AND SAVE



MR. AND MRS. CHRISTOPHER McDONELL

Pledge Vows At Dalkeith

McDONELL—PERRIER

St. Paul's Church, Dalkeith, was the setting for the wedding of Yvonne Perrier, daughter of Mr. and Mrs. Hector Perrier, Dalkeith and Christopher McDonell, son of Mr. and Mrs. Bernard McDonell, Glen Nevis, on August 21st, at 11 a.m.

Rev. Lionel Joyal, PP, officiated at the double-ring ceremony.

The bride, given in marriage by her father, wore a full-length gown of white Ledgado imported silk with Swiss applique trim, fashioned with jewel neckline, elbow-length sleeves, sheath skirt, having a shoulder train extending into a chapel train. Her bouffant veil of French tulle illusion fell from a cluster of roses of Ledgado silk. She carried a cascade bouquet of red, sweetheart roses.

The bridal attendants were Miss Dianne Perrier, sister of the bride, who was maid of honor; Miss Heather MacCuaig, bridesmaid and Miss Elaine Perrier, sister of the bride, as junior bridesmaid.

The best man was Ronald Kennedy of Hull, Que., cousin of the groom. The ushers were Denis Perrier and Harold McDonell, brothers of the bride and groom.

Immediately following the ceremony a reception was held at Holiday Restaurant, Hawkesbury. For a wedding trip to New York City and area the bride wore a three-piece ensemble in autumn blue with black accessories and a corsage of white gardenias.

Out of town guests were from New Jersey, Detroit, Toronto, Peterborough, Brockville, Cornwall, Montreal and Lachine. Mr. and Mrs. McDonell will reside at Milton, Ont.

Prior to her marriage the bride was guest of honor at a miscellaneous shower at the home of Mrs. Rod D. K. MacLeod, Dalkeith. Miss Lorraine MacLeod and Miss Lise Seguin were joint hostesses.

Church Services

Services in Glengarry East Pastoral Charge Sunday, Sept. 12th, will be as follows: Alexandria, 9.30 p.m., Combined service of Glen Sandfield and East Hawkesbury at Glen Sandfield at 11.15 p.m.

Special anniversary service at Dalhousie Mills at 8 p.m. The Rev. E. B. Bugden of Chesterville, will be the guest preacher. The service of praise will be led by the choir of "The Church On The Hill" under the guidance of Mrs. James Wightman and Mrs. W. A. MacKinnon, choir director and organist, respectively.

Alberta Wedding Of Interest Here

MacCRIMMON—ROBINSON

Avonmore United Church, Edmonton, Alberta, was the scene of the wedding of Mary Louise Robinson, daughter of the late Mr. and Mrs. Robinson of Edmonton, and Callum MacCrimmon, son of Fred MacCrimmon and the late Mrs. MacCrimmon of Cornwall, formerly of Laggan.

The marriage took place on July 31st at 7 p.m. and Rev. A. B. Simpson officiated.

For her wedding the bride chose a two piece suit of Royal blue with white accessories and carried a nosegay of red roses. Her only attendant was Miss Jacqueline Clark of Edmonton, who wore a pale blue suit with matching hat and white accessories. She carried a nosegay of yellow roses.

The best man was Donald Hugh MacSweyn of Edmonton, formerly of MacCrimmon, Ont.

Mr. and Mrs. Callum MacCrimmon will reside at 8648 76th St., Edmonton, Alberta.

FREE?
"HORN OF PLENTY" RECIPE FOLDER
This attractive, full-colour folder featuring 9 delicious ways to serve ripe, juicy, CANADA CHOICE fruit can be yours absolutely free. Simply write to
THE ONTARIO TENDER FRUIT INSTITUTE
ONTARIO FOOD TERMINAL
THE QUEENSWAY,
TORONTO 18
Remember, one out of four people in Canada is employed in the food industry. When you buy CANADA CHOICE tender fruit, grown and canned right here in Ontario, you are helping Canada's economy to grow.

BABY NEEDS
We carry a full line of items for baby care.
DIAPERS, both CURITY and DISPOSABLES, FLUSHABYES OF ALL SIZES. BABY OIL, BABY POWDER, ALL THE POPUPLAR MAKES OF BABY BOTTLES and NIPPLES.
Be sure to pick up a free copy of the magazine—"Your new Baby" published by parent's magazine, and made available free of charge by
REXALL DRUG STORES
☆
McLEISTER'S
REXALL DRUG STORE
Phone 21 Alexandria



ALL SHOWS BEGIN AT DUSK—CHILDREN UNDER 12 FREE
Thurs., Fri., Sat. and Sun. Sept. 9 - 10 - 11 - 12
"RAMPAGE" Robert Mitchum, Elsa Martinelli
ADULT ENTERTAINMENT
Also "G.I. BLUES" Elvis Presley

Transfer With Bell

Jim Dolan, with the Bell Telephone Co. at Montreal, has received a transfer to Ottawa where he will be assistant sales manager for the Ottawa Queensway, St. Lawrence and Ottawa Valley district.

The UCW of the Church on the Hill will meet in the Sunday School hall on Wednesday, Sept. 15.

Approaching Marriages

KENNEDY—McDONALD

Mrs. Wilfred Kennedy of Montreal, announces the forthcoming marriage of her daughter, Mary Anne to Mr. Donald Finnan McDonald. The marriage will take place on Saturday, September 25th, 1965 at 10 o'clock in the morning at St. Patrick of the Island, Pincourt, Que.

ATTENTION! BRIDES-TO-BE
LET US HELP YOU MAKE IT THE PERFECT DAY WITH
FLOWERS FROM
PAUL'S FLORIST AND GIFT SHOP
PHONE 870 — ALEXANDRIA

Coming Attractions
— AT THE —
Atlantic Hotel
STATION — ALEXANDRIA
SATURDAY NIGHTS SEPT. 11 - 18 - 25
CLIF BRITTON and his violin, with JACK MUNRO
Friday Nights: Sept. 10, 17, 24
DONNIE MacLEOD and BEVERLEY MacQUEEN

FOR
Top Quality Meat
— SHOP AT —
LEVAC'S
MEATS and GROCERIES
Catherine St. — East of the Post Office
SPECIALS — WEEK OF SEPTEMBER 6th
Frontenac ICE CREAM, pint bricks ..... 2 for 49c
Kellogg's CORN FLAKES ..... 12 oz. 29c
Supreme Assorted BISCUITS ..... 3 lbs. 89c
LEE CHOICE
Sliced or Crushed PINEAPPLE, 20 oz. cans 4 for 89c
Yellow ONIONS ..... 10 lb. bag 49c
— MEAT —
PICNIC HAM ..... lb. 47c
BLADE or CHUCK ROAST ..... lb. 45c
BONELESS STEW ..... lb. 59c
HAMBURGER ..... lb. 45c
Phone 851 — WE DELIVER — Phone 851

You don't have to worry about PRICE or PARKING when you shop at
MENARD CENTRE
Kenyon St., Alexandria Tel. 370
BAYER'S
Aspirins
100 tablets, reg. 99c
Our price
71c
MEN'S
Sport Pants
and Flannel Trousers
Grey, Blue, Black
Size 30 to 38
Our special price
2.99
LADIES' PURE WOOL
Skirts
Assorted styles and colors
Size 7 to 24½
Reg. $7.99. Our price
5.99
CHILDREN'S 2-PIECE
Ski Suit
with fur lined hood
Size 4 to 6x
Reg. $9.99. Our price
7.99
Buy it now! Use your Lay-Away Plan
A small deposit will hold your selection until wanted
Menard Fairway Centre
J. Y. MENARD, Prop.

News from Here and There

LANCASTER

Miss Mildred Dunlop has returned to Ottawa after spending her vacation at her home in South Lancaster.

Mr. and Mrs. L. B. Harkness left this week by motor to spend a few weeks with friends in New Brunswick.

McKell Fraser, Ottawa, visited his mother, Mrs. Scott Fraser over the weekend.

Mr. and Mrs. George Hibbard have purchased the home of Dr. P. A. Tidman, Oak Street, and have taken up residence this week after having it all redecorated.

Mrs. T. O. McLaren and Miss Mary Cameron were weekend visitors with the former's sister, Mrs. J. L. McMillan, Lochiel.

Mrs. J. C. Watt and Misses Catharine and Mary J. McLennan spent Tuesday last in Dunvegan.

Mrs. Athol McDonald and two daughters, Kathryn and Karen who have been visiting relatives in Armstrong, BC, returned to their home here the latter part of the week.

Rev. John Fortier, Mrs. Fortier and little son Andrew have returned to St. Andrew's Manse after spending a month's vacation. They have visiting them, Mrs. Fortier's mother, Mrs. A. McKay of Pugwash, NS and also had over the weekend, Miss Marjorie McKay of Niagara.

Miss Janet Cattanach, Montreal, was a weekend visitor with her mother, Mrs. A. Cattanach.

Mr. and Mrs. Herb Esdon, Cornwall, paid a visit to Mrs. Scott Fraser on Sunday.

(Intended for last issue)

Mrs. Leslie McCuaig and son Roddie of Prescott, spent the weekend with her mother, Mrs. J. U. Tanner.

Mr. and Mrs. Howard McDonald and family have returned to their home in Trenton after spending a couple of weeks at their summer home here.

Colin Watt spent the weekend in Brockville with his sister, Mrs. W. H. Tett, Mr. Tett and family. He was accompanied home by Mrs. Tett and two children who spent a few days with her parents, Mr. and Mrs. J. C. Watt.

Mr. and Mrs. Lester McGillis of the Town of Mount Royal, spent Sunday with relatives here.

Miss Freda Hunter, RN, New York, was a weekend guest of her parents ,Mr. and Mrs. E. Hunter.

Mr. and Mrs. Frank Cable left on Tuesday to spend their annual vacation with their family in Cochrane and Clute.

Mr. and Mrs. Royal Bruce and family, London, paid a visit to their aunt, Mrs. Scott Fraser last week.

Miss Mary Calder, Ottawa, was a weekend visitor with the Misses Catharine and Mary J. McLennan.

Mr. and Mrs. James Hicks and Mr. and Mrs. Nelson Hicks, Montreal, were Sunday guests with Mr. and Mrs. F. J. Worrall.

Mr. and Mrs. Rex Smith, Noranda, Que., spent a couple of days last week with Mrs. A. Cattanach.

Clinton Watt and son David, Toronto, spent a few days last week with Mr. and Mrs. J. C. Watt and also visited relatives in Ormstown and vicinity, accompanied by his aunt Mrs. Scott Fraser.

Mrs. L. M. Beck and Miss Mary Beck, Montreal, visited Mrs. J. A. McBain and Mr. and Mrs. John McBain and Kathleen on Sunday.

Mr. and Mrs. W. Dunbar and Robert, Perth, spent the weekend with Mr. and Mrs. Lloyd MacLeod, Brian and Beatrice.

Mr. and Mrs. Fred Onley, Trenton,visited on Saturday with Mr. and Mrs. R. D. MacLeod and family.

Mr. and Mrs. Darrell Dolson, David, Neil and Ross, Pointe Claire spent Saturday with her parents, Mr. and Mrs. Neil J. MacLeod.

Bevans MacMaster, Ottawa spent the weekend with his parents, Mr. and Mrs. D. J. MacMaster.

Recent guests at Malcolm Grant's were Mr. and Mrs. Jim Whissell, Maxville; and on Sunday Mrs. Norman R. MacLeod, Mr. and Mrs. Roy MacLeod and Glenna and Carol Lear, Ville St. Laurent.

Miss Jean Franklin, RN, left on Tuesday for Toronto where she enters the Toronto Bible School.

Miss Heather Grant left on Monday to take up her teaching duties at Renfrew Collegiate.

Miss Julia Goodman has returned to Ottawa where she will teach kindergarten.

LAGGAN

Mrs. Arthur Franklin visited in Athens last week with her daughter, Mrs. Doug. MacLean and Mr. MacLean.

MOOSE CREEK

Mr. and Mrs. J. Tannahill of Sutton, Que., were recent guests with Mrs. Ella Gough.

Mr. and Mrs. Leonard Robillard spent last weekend with Benson Robillard in Montreal.

Mr. and Mrs. Jack Keener and daughter of Potsdam, NY, spent the weekend with Mr. and Mrs. Albert Villeneuve.

Mr. and Mrs. E. Nelson and family who were holidaying in Western Ontario during the month of August returned to the Manse the early part of the week.

Laurent Lalonde of Brantford and Mr. and Mrs. Raymond Lalonde and family of Granby, Que., spent a few days last week with their mother, Mrs. George Lalonde.

Miss Gretta Ross and Dalton Ross of Glen Roy, visited with Mrs. Ella Gough on Sunday.

We extend congratulations to the Misses Lois and Joanne Emburg, daughters of Mr. and Mrs. Gerald Emburg, who were successful in winning medals for dancing at the Central Canada Exhibition. Joanne won the Gold Medal for the Irish Jig and the Silver Medal for the Sword Dance in her age group. Lois won the Gold Medal for the Seann Triubhas and the Silver Medal for the Sword Dance in her age group.

Mrs. Violet Miller of Montreal is spending some time at the home of Aird Campbell.

Mr. and Mrs. Angus Bethune and Mr. and Mrs. Fraser McMillan spent last week vacationing in the Sharbot Lake district.

Mr. and Mrs. Donald Chapman and family, Ottawa, spent the weekend with Mr. and Mrs. John Copeland and family.

Mr. and Mrs. Andrew Robertson and family of Brockville, spent the weekend with Mrs. George Robertson and family.

Donald McKay spent the weekend with his parents, Mr. and Mrs. Stanley McKay.

BAINSVILLE

WI ENJOYED TOUR

The members of the Bainsville WI started on their tour of Caldwell Linen Mills, Iroquois, on one of the few perfect summer days that we have enjoyed this year, on August 11th.

The members met at Upper Canada Restaurant where they enjoyed a delicious dinner. They then drove to the Caldwell Linen Mills where they were greeted by a pleasant official who gave them a short history of the mills and introduced them to the guides who would conduct them on the tour. The ladies were divided into groups of eight to one guide, each group passing through a short distance behind the previous group, to prevent crowding in the departments.

Going through the various departments the guide showed the different machines and explained the operations of each, from the setting up of the looms to the finished products, from the plainer utility towels to the beautiful gift sets to gladden the heart of any bride.

The members learned that an average of 100,000 towels were shipped out every week. At the end of the tour they were conducted to the cafeteria where they were served coffee or tea and doughnuts.

Mrs. Aggie Petrie, president of Bainsville Women's Institute thanked the guides for their very helpful leadership.



Stock Car Races

SARATOGA SPEEDWAY

SUNDAY, SEPT. 12th - 2:15 P.M.

ROUTE 3 — 1 MILE FROM VALLEYFIELD

3 RACES IN SPORTSMAN'S CLASS
3 RACES IN HOBBY CLASS
3 RACES IN LATE MODEL JALOPY CLASS

SPECIAL RACE FOR WOMEN STOCK CAR DRIVERS

All Stock Car Drivers Invited

Trial: 2 o'clock Children under 12 admitted free

Is it that nagging backache again?



If it's backache that's bothering you, it could be due to urinary irritation and bladder discomfort. If so, Dodd's Kidney Pills can help bring you relief. Dodd's Pills stimulate the kidneys to help relieve the condition causing the backache. Then you feel better and rest better. You can depend on Dodd's Kidney Pills.

The Canada Pension Plan and its benefits

Here is what the Canada Pension Plan will do for people like Mary Todd, a 22-year-old nurse who earns $310 a month ($3,720 a year).



If Mary's earnings continue at this rate until she reaches age 65, she will receive a retirement pension of $77.50 a month from the Plan plus $75 a month Old Age Security.

Because Mary will have the opportunity of contributing for 43 years, she can have as many as 6½ years of lower or no earnings and still be entitled to the same pension.

Actually, Mary's retirement pension will undoubtedly be more. This is because as Mary advances in her profession and her earnings increase so will her pension. Furthermore, to ensure that all benefits under the Plan maintain their value, they will be adjusted to meet changes in living costs and wage levels before they are paid and changes in living costs after they become payable.

If Mary continues to work and becomes disabled at any time after 1970, she will be entitled to a disability pension of $83.12 a month until she reaches age 65. From then on she will receive her retirement pension as well as $75 a month from Old Age Security.

If Mary dies any time after 1967, having contributed until her death, a lump sum payment of $465 will be paid to her estate.

What will the Plan cost you?

If, like Mary, you are employed and have earnings of $3,720 spread evenly over the year, you will pay at the rate of $4.68 a month. Your employer will pay the same amount.

This advertisement is one of a series which relates some of the important benefits of the Canada Pension Plan to individual circumstances.

Issued by
authority of the Minister of
National Health and Welfare,
Canada,
The Honourable Judy LaMarsh.

BUSINESS and PROFESSIONAL *DIRECTORY*

BARRISTERS

MILLIGAN & MacDONALD
Barristers-Solicitors-Notaries
R. P. Milligan, QC
D. J. MacDonald, BA
Court House
Cornwall, Ont. — Phone WE 2-5640
ALEXANDRIA OFFICE:
Insurance Bldg., Main St. North
Thursday of each week—9-5
1-65-tf

ADAMS & BERGERON
Barristers and Solicitors
151 Pitt Street
Cornwall, Ont. — Phone WE 3-0630
Office Hours: 8:30 - 5:30 Daily
MAXVILLE OFFICE:
Main Street Phone 527-2137
Thursday of each week—10-5 p.m.
1-65-tf

INSURANCE AGENTS

MORRIS & FILION
General Insurance - Coal
Agent for:
ROCK OF AGES MONUMENTS AND INSCRIPTIONS
Office Phone 33
ADRIEN J. FILION — 418
1-65-tf

OPTOMETRIST

J. J. DUBUC, BA, OD
Doctor of Optometry
EYE EXAMINATION
Wednesday — 9 a.m. to 6 p.m.
21 Main Street Alexandria
(Above McLeister's Book Store)
Alexandria — Phone 414
Cornwall — Phone WE 2-6634
1-65-tf

WELL DRILLING

STEEVES
WELL DRILLING REG'D
Artesian Wells. Winter or Summer
Phone Dorion 234-2724
or
Keith MacMillan, Lochiel 24
1-65-tf

Investment Opportunities

PUBLIC and ROMAN CATHOLIC SCHOOL DEBENTURES
bearing interest at 6% per year
Maturities from 6 to 15 years
Bernard Cardinal Investments Ltd.
717 Second Street East
Cornwall, Ontario
Phones
Day WE 2-3013 Evening WE 2-4736
1-65-tf

ACCOUNTANTS - AUDITORS

ERNEST G. LEGAULT
CHARTERED ACCOUNTANT
420 Third St. West Tel. WE 3-0197
Cornwall -:- Ontario
1-65-tf

D. A. FAWTHROP, B.Comm
CERTIFIED
PUBLIC ACCOUNTANT
101 Sydney Street
Phone WE 2-5421
Cornwall -:- Ontario
1-65-tf

Ottawa - Cornwall - Morrisburg
MacLEOD, COMRIE & COMPANY
Certified Public Accountants
338 Second St. West Tel. WE 2-3613
Cornwall -:- Ontario
1-65-tf

ENTERTAINMENT

For Wedding Receptions, Banquets, etc., all modern conveniences . . . best of food.
GREEN VALLEY PAVILION
Phone Alexandria 630-W-3 or Call Collect Cornwall WE 2-8319 or WE 2-3037
Special rates for different occasions
1-65-tf

JACK H. BUSH
General Insurance Agent
All types of bonding service
AVONMORE, ONT.
9-34p

REAL ESTATE

CHARLES GIROUX
Real Estate Broker
and
Mortgage Loan Arrangements
R.R.1. Long Sault, Ont.
Phone WE 2-3810
HOMES and FARMS
For buying or selling homes or commercial contact us.
1-65-tf

See Canada First, Advises Angus In Closing Report Of His Trip

(by Augus H. McDonell)

We had another mission to fulfill on this western holiday jaunt besides meeting Hub Bishop.

Some weeks ago I received a letter from a News reader who was displeased with a reference in a recently written thesis in which the writer said, "There are no known descendant relatives of Simon Fraser, the explorer, still living". The News reader requested that we correct this thought by tracing Glengarry relatives living here or elsewhere.

First, let us keep the record straight. I am neither a student of genealogy, nor an authority. However, I did accept the assignment having in mind driving to Clarkston, Washington, and there visiting Mrs. A. E. White (nee Jessie "Rory" Fraser, 2nd Kenyon) who could authentically trace the Fraser family tree for us. So we will move along on the first lap of our return trip home.

After leaving Lake Louise park camp we were soon at the Jasper Highway junction where the Trans-Canada swings westward to the top of The Great Divide. Then it's down grade for 17 miles through the Van Horne Mountain Range via the Kicking Horse Pass to the railway town of Field, BC.

Halfway the officials of Yoho National Park have erected a wooden information plaque and built an excellent lookout on the north shoulder of the highway in the centre of the pass. Tourists can view this railway engineering feat, built at the turn of the century, a victory by man over nature that was such a national achievement no true Canadian should traverse this rugged gateway without stopping.

In capsule form, here is the layout. A CPR train westbound out of Lake Louise enters the upper spiral (tunnel) in Mt. Cathedral at 3,255 feet and on a 1.66 grade comes out below at bridge trestle level to cross the Kicking Horse River. This westbound train is now heading east and enters the Lower Spiral (tunnel) in Mt. Ogden at 2,885 feet. Then on a 1.62 grade, re-enters daylight again westbound to cross the same river at 2.2% lower than the high of 4.5%. The distance is 3 miles. Statistics are boring, however, we think this spot to be among the most interesting and panoramic of any highway in Canada. Especially when, as you look on, a freight train rolls through the short rock gaps, snow sheds and tunnels to make the scene become alive.

From here our 6100 skipped down to Field and along through the valley, crossing and recrossing the Kicking Horse River. Then we began to climb long, stiff grades, and finally thread the edge of a canyon that was a reminder of entering the Fraser north of Hope, BC. At the crest you heed a low gear warning to truckers and smoothly drop another few miles into Golden.

In the centre of this BC railway and lumber town, we gave a s'long high ball to a fine Canadian road, the Trans-Canada, as we turned south to Radium Hot Springs, Kimberley and the U.S. border.

For 80 cents (swim trunks, towel, etc. if you haven't your own) you may bathe in the pool at Radium. The spring water is quite warm (a freak of nature) but don't tarry too long in the water is the advice. We were told arthritic patients find the waters quite soothing. We were making fair time on a secondary road in late afternoon, and unexpectedly arrived at an inviting road-side park set in second growth pines overlooking a placid lake longer than Loch Garry, yet not so wide.

We checked our maps for location and discovered that from this high, sandy pine-tree ledge we were overlooking Columbia Lake, the headwaters of the mighty Columbia River. Not so long ago the famed river was the centre of quite a water power controversy between the Canada and U.S. Governments, not omitting Premier Bennett and his BC colleagues.

After noting the importance of this park locale, we decided this was the time and place to hold our long awaited fish dinner of fresh BC salmon steaks with all the trimmings. There is an old adage that "too many cooks spoil the soup". That belief was false in our case. Mrs. Weir handled her family-size iron frying pan with usual skill; the co-pilot prepared the steaks in such a home-made manner it would make a sphinx drool. All this while my sister Anna marshalled the delicacies, and I supervised operations from a camp chair fondly handling the last of one of Charlie (OK Cornwall) MacPhee's tokens. This was a fish dinner that could hardly be surpassed even at Mother Martins (Montreal), McCarthy's (Syracuse), or that fine seafood bar across from Hotel Vancouver.

By sundown we set up our trailer at a court on the fringe of Kimberley. Remember the Kimberley (hockey) Dynamiters. Then drove into town, seeking directions to the home of Ambrose Kennedy. Ambrose, as you would expect, is a well-known citizen and we were promptly routed to his home. Ambrose bubbles over with Kennedy and Glengarry characteristics. The broad smile that lights up like the warmth and glow of a fireplace, hair graying a bit and still wavy from the centre parting (a Kennedy and Duncan Jim trademark), and a hearty hand shake of welcome that spells out Glengarry as Johnnie (Greenfield-Ft. Lauderdale) McIntosh would say, "Well, put the horses in and stay for supper".

Mrs. Kennedy, a Dauphin, Manitoba gal, proved a gracious hostess, who with their children must have listened in awe at the living room (till midnight) conversation that revolved around Kenyon-Alexandria incidents and characters. The chatter was continuous except when halted by outbursts of hearty laughter, especially when Ambrose and Mrs. Weir recalled AHS days in the "Hungry Thirties". When told of the contrast with Louis Shepherd's bus rides that prevail today, Ambrose shook his head and quipped, "The only motive power in our day, apart from Shank's mare, was a ride with Theodore "A. K." MacDonald in his topless Ford.

Ambrose has a keen memory of his Glen's youth. Besides singing a verse of the Boudreau Mine Ballad he inquired about almost everyone from Levi Belair to George Simon (he was unaware of the late mayor's death). The Kennedys insisted that we just join them for a meal before leaving, and we fulfilled this Scottish tradition by returning next morning at nine to break bread and sit in to a sumptuous family kitchen style breakfast. You can rate this Kennedy family among those in the Glengarry hospitality top bracket.

From Kimberley we moved on to Cranbrook and highballed s'long to BC at Kingsgate. The U.S. customs' official at Eastport was a congenial chap as he waved us through with hardly a question. Now in Idaho State the travel is like BC, either up or down grades, or beside a river in a valley. There are saw mills here and there, although the mountain sides are slashed of the virgin timber. We crossed the Kootenay River at Bonners Ferry, then picked up a 70 mph road at Sandpoint that let us once again pull the throttle wide and we were in Coeur d'Alene at dusk.

Mrs. Robert Coles (nee Connie J. J. MacDonald) of nearby Post Falls was soon a caller, and like the Kennedys extended the glad hand of welcome. We were Sunday guests of the Coles, including a dinner party sharing honors with Jon Jr. as this was his birthday. That evening Mr. and Mrs. J. W. Thompson (nee Mary Beth MacDonald) of Spokane called, thus rounding out a full day. Connie (Mrs. Coles) may have lost some of her nimbleness at the Highland Fling, however she has lost none of her inherited hospitality, her mother's flair to entertain and laden the festive board. Mrs. Coles, Sr., was also a fine hostess.

With complete facilities at our trailer court, Monday was both wash and iron day. Fully refreshed, we set out on the second lap of our trip home by crossing into Washington to whirl on inter-state 90 to Spokane, then due south for 100 miles, and back into Idaho at the top of the Lewiston Hills. Here was a unique hill to descend. You are 2,000 feet above Lewiston, Idaho, looking down a treeless hillside of dull brown rock and top soil. Cars and tractor-trailers, turning hairpin curves away down, look like toys. You have nine miles to drive before levelling off at the city street below. This would be like upending Highway 34 north at Alexandria. McCrimmon would be only 2,000 feet north, yet you would still zig-zag the same nine miles to get there. The town of Lewiston, Idaho, is separated from Clarkston, Washington, by the Snake River, similar to Ottawa-Hull. Mrs. Jessie White (nee Jessie "Rory" Fraser) lives in Clarkston, and again we were met by a gracious hostess. Her late husband was a noted fruit grower, packer and shipper as he owned and managed his orchards and packing plant. Here was the climax of our travels.

Before delving into this branch of the Fraser clan, we were shown about the White fruit-packing plant by Mrs. White and her two sisters, Mae and Kathleen, who are presently assisting in handling the fruit crop.

The White home is on the west bank of the Snake River and from such a promontory level the visitor obtains a magnificient view of the Lewiston Hills, the City of Lewiston, and the countryside to the south.

This part of Washington is often referred to as the banana belt, and the weatherman provided ample evidence as the mercury was hovering deep in the 90's. Mrs. White and her sisters served a delicious meal on the spacious lawn in the shadows of the large dwelling that, despite the heat, provided cooler shelter.

Mrs. White amazed us by her up-to-date knowledge of Glengarry doings, especially the Highland Games and her birthplace, 2nd of Kenyon and Alexandria.

To have this fingertip knowledge, obviously is the result of being a gaithful reader of the Glengarry faithful reader of The Glengarry to the Fraser homestead since the first issue in 1892.

As with other ex-Glengarrians that we met, the editor can take a bow for this fine letter from home each week, and here again we were requested to bring back congratulations and best wishes to him.

(Our discussion of the Fraser ancestors is reported in another column).

We had planned an early start for next morning, however, as so often happens you tarry over that second and third cup of coffee, as there is still something else to talk about. But all good things must come to an end and we left the Fraser girls with the promise that

(see page 4)

AUCTION SALE

LIVESTOCK and FARM MACHINERY, ETC.

The undersigned will offer for sale by public auction at

Lot B - 9 Con. Indian Lands, Cornwall Township

5 Miles South-West of Apple Hill

Saturday, Sept. 18th

At 1.00 p.m.

29 HOLSTEIN MILCH COWS

THIS IS A GOOD PRODUCING HERD

DeLaval magnetic milking machine, 2-single units with pump, motor and piping for 35 cows; 620 Pioneer chain saw; 20-ton hydraulic jack; two 20-ton toe jacks; electric motors, ½ hp and ¼ hp; log chains; shovels; forks; pails; 10 milk cans; 200 fence posts, 7 ft., etc.

HOUSEHOLD FURNITURE — White enamelled range for wood; beds; Roy refrigerator, 9 cu. ft.; gas range; end table; chrome kitchen table and 4 chairs; odd chairs; 2 sets of double rope block and many other articles too numerous to mention.

TERMS — CASH

ALBERT FAUBERT, Auct. Phone 410-J, Alexandria, Ont.

LAWRENCE RODERICK, Prop. RR 2 Apple Hill, Ph. Mart. 528-4405

AUCTION SALE

LOT 13 - 18th CONCESSION

3 Miles Straight West of St. Isidore de Prescott Village

Tuesday, Sept. 14th

At 12 o'clock Noon

25 Holstein milch cows all young; Holstein bull, 18 months old; Fordson Major tractor; Case VO tractor; Ford 3-furrow hyd. plow; M-H double tractor disc, 28 discs; Mc-D grain binder with PTO, 10 ft. cut; Mc-D threshing mill 2238 with seed attachments; M-H disc drill seeder; Farmhand side delivery rake on rubber; 8" grain auger; hyd. rigole plow; 6 sec. smoothing harrows; tractor blade; 2 rubber tire wagons; 2 hay racks; PTO Case baler; 13 milk cans; Co-Op 2 single unit milking machine with pump and ½ hp motor; PTO M-H mower, 7 ft. cut; 80 bus. cap. John Deere trailer manure spreader on rubber; 100 ft. belt 6" Scales; McCormick wire hay press; set sleighs; 1951 Chevrolet half ton truck; 7 steel drums; 2 pig feeders; 500 bales straw; 9 pcs. walnut dining-room suite with china cabinet; Kelvinator 8 cu. ft. refrigerator; kitchen cabinet, etc.

TERMS: $20.00 and under cash, over that amount 9 months credit on furnishing approved joint notes bearing interest at 6 p.c.

TERMS on TRACTOR, BALER, ONE THIRD CASH

FARM HAS BEEN SOLD

ALBERT FAUBERT, Auct. Phone 410-J Alexandria, Ont.

GERARD LEGAULT, Prop. RR2 St. Isidore de Prescott, Ph. 524-5439

DE LAVAL

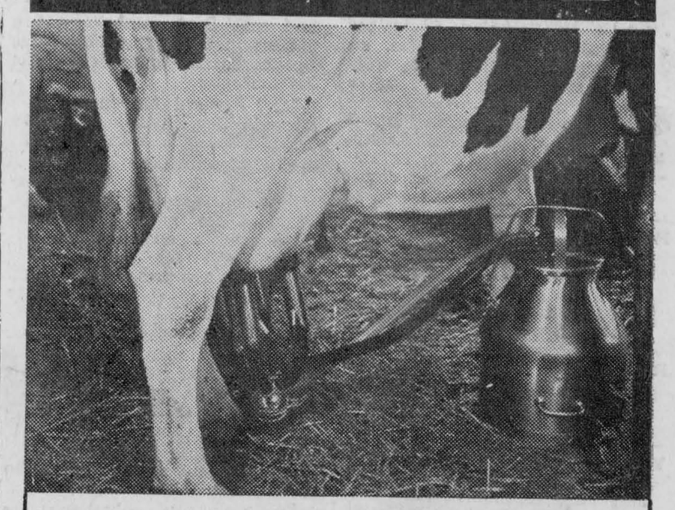

MILKS 25% FASTER

. . . helps udders resist infection
. . . helps reduce udder congestion
. . . helps prevent udder injury
. . . protects teats from irritation

ONE MILKING PROVES THE DIFFERENCE

Call us for a free trial

J. H. SEGUIN

FOURNIER, ONT.



FOR YOUR PROTECTION ALL OUR MEAT IS GOVERNMENT INSPECTED

LALONDE'S FOOD MARKET

PHONE 245 MAIN STREET ALEXANDRIA

SPECIAL ATTENTION TO PHONE ORDERS AND DELIVERIES

LARGE ASSORTMENT of GROCERIES and CANNED GOODS

Schneider's Famous Quality CHICKEN CUTS, Legs or Breasts lb. 53c

MAPLE LEAF LOOSE WIENERS ..... 2 lbs. 95c

FRESH SHOULDER OF PORK, 5 to 6 lbs. ..... lb. 55c

BLUE BRAND BEEF

BLADE or CHUCK ROAST ..... lb. 49c

THICK RIB ROAST ..... lb. 79c

FRESH GROUND HAMBURGER ..... lb. 45c

SILVERDALE COLORED MARGARINE ..... 4 lbs. 1.00

TOKAY RED GRAPES ..... 2 lbs. 49c

SANTA ROSA PLUMS ..... doz. 39c

SUNKIST GRAPEFRUIT, No. 48 ..... 5 for 59c

BARTLETT PEARS, No. 163 ..... 3 for 29c

ONTARIO FIELD TOMATOES ..... 2 lbs. 35c

NEW CROP POTATOES ..... 10 lbs. 39c

FREE PARKING AT THE REAR OF THE STORE

RELATION of

GULL ROCK MINING CORPORATION LIMITED

to PRODUCING GOLD MINES

in the RED LAKE AREA - ONTARIO

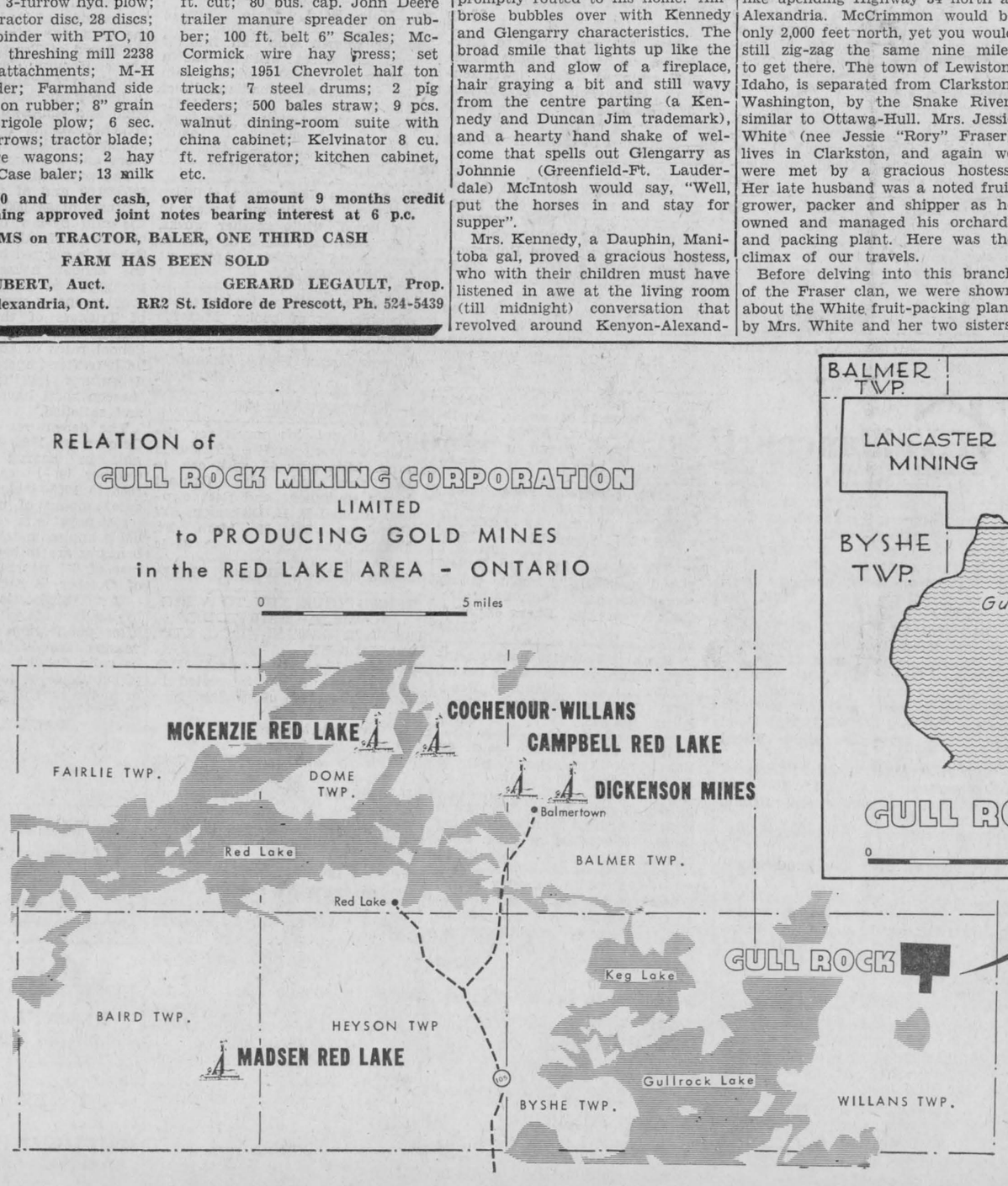

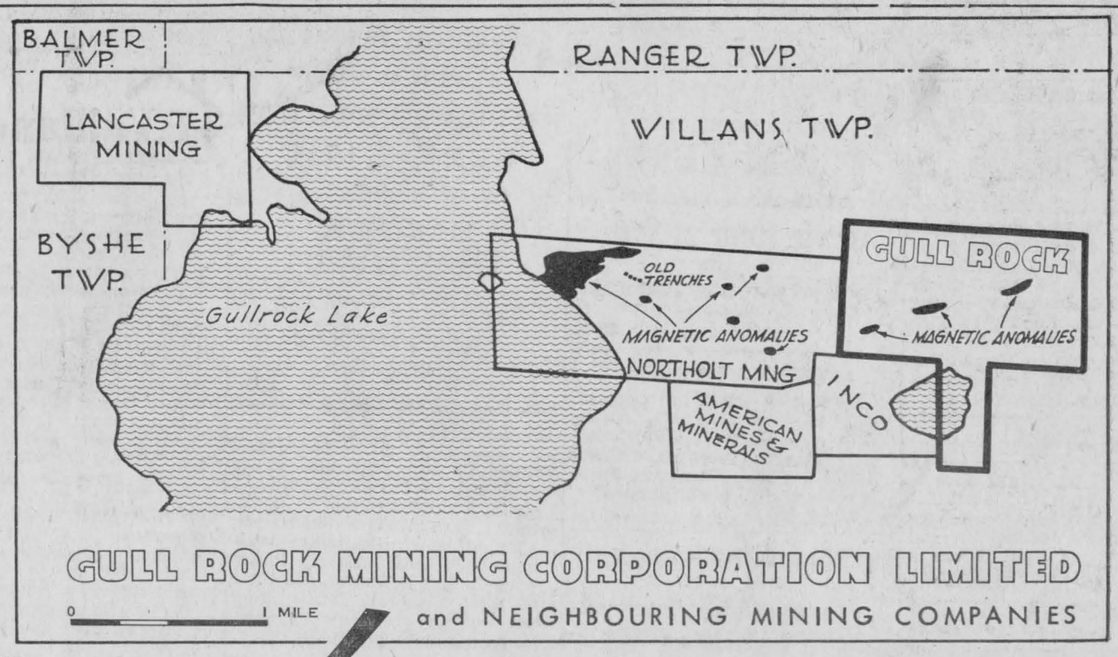

GULL ROCK MINING CORPORATION LIMITED and NEIGHBOURING MINING COMPANIES

A diamond drill program will be initiated to probe the three anomalous zones on Gull Rock's 17-claim Willans Township group adjoining International Nickel's property, upon completion of the Electro-Magnetic Survey presently under way.

For Information of Shareholders:

ALL MAPS ARE DRAWN FROM INFORMATION BELIEVED TO BE RELIABLE BUT INDIVIDUAL OWNERSHIP AND EXACT LOCATIONS ARE NOT CERTIFIED. THIS MAP IS NOT TO BE REPRODUCED IN ANY MANNER EITHER IN WHOLE OR IN PART WITHOUT THE WRITTEN PERMISSION OF . . . W. LANGRIDGE, JR.

LANGRIDGE LIMITED

Aug. 23, 1965

1—Coming Events

Mr. and Mrs. Hugh A. Dewar, Glen Robertson, Ontario, will be at home to their relatives and friends on Saturday, September 18, 1965, from 7 to 9 p.m. on the occasion of their 50th wedding anniversary. 36-1p

Open House at Alexandria Funeral Home, Sunday, September 19th. You are invited to drop in and see our new facilities that day. 36-2c

Reserve the date now for the Glen Nevis Parish Bar-b-q chicken fall supper and all the trimmings, homemade pies, cakes, etc., to be served Sunday afternoon and evening, September 19th. 36-1c

Reserve the date now for the Parochial Turkey Supper at Dalkeith, St. Paul's Parish, on Sunday, October 3rd. 36-1c

You are cordially invited to a wedding reception in honor of Mr. and Mrs. Germain Diotte (nee Lucienne Duval) at Dalkeith, St. Paul's Hall on Friday, September 10th. Glen Orchestra. Everyone welcome. 35-2c

Mr. and Mrs. Alex McDonald cordially invite you to attend a wedding reception in honor of Mr. and Mrs. Raymond McDonald (nee Doreen Fleming) at the Alexander Hall, Friday, September 10th. Maurice Gauthier's Orchestra. You will all be made welcome. 35-2p

COMING EVENTS

AT THE

GREEN VALLEY PAVILION

Sunday afternoon, September 12th, come to the Green Valley Pavilion and dance to the music of the Gee-Vee Orchestra from 2 to 5 p.m. Everybody welcome.

A special invitation is extended to our friends to attend the Second Anniversary Dance of the Green Valley Pavilion, Saturday, September 11th. Refreshments and door prizes. Everyone welcome. Happy Gang Orchestra. 35-2c

You are cordially invited to a reception for Mr. and Mrs. Raymond Dicaire (nee Colette Allaire) at the Green Valley Pavilion on Friday, September 17th. Lunch and refreshments. Music by the Gee-Vee Orchestra. Everyone welcome. 36-2c

You are cordially invited to a reception in honor of Mr. and Mrs. Maurice Brunet at the Green Valley Pavilion on Saturday, September 18th. Lunch and refreshments. Good orchestra. Everyone welcome. 36-2c

COMING EVENTS

AT THE

BONNIE GLEN PAVILION

The family of Mr. and Mrs. Arthur Saurault (nee Josephine Sauve) cordially invite you to a reception in honor of the 25th anniversary of their parents, Saturday, September 18th, at the Bonnie Glen Pavilion. Dancing from 9 to 12 p.m. Everybody welcome. 36-2c

Mr. and Mrs. Donald Martel cordially invite you to a wedding reception at the Bonnie Glen Pavilion on Friday, September 10th, in honor of their son and daughter-in-law, Glen and Olive (nee Daniels). Everyone welcome. 36-1c

2—Births

SCHWIND—To Joseph and Micheline Schwind (nee Lauzon) at Garden Park Hospital, Anaheim, California, a daughter, Kristin-Anne, a sister for Dean.

6—Deaths

MacCRIMMON—In Vermillion Hospital, August 31st, 1965, Neil A. MacCrimmon, Vermillion, Alberta, in his 83rd year; brother of Mrs. Rory W. MacLeod, Dunvegan.

MacSWEYN—On Wednesday, September 8th, 1965 at Kingston General Hospital, Mrs. Dan P. MacSweyn (nee Jessie MacDonald) formerly of McCrimmon, at the age of 80 years. Funeral to Kirk Hill United Church. Body resting at Marcoux & Morris Funeral Home. Final arrangemtnts not yet known.

7—Card of Thanks

MacINTOSH—I wish to convey to my many friends and acquaintances my heartfelt thanks for the many cards, letters, gifts and flowers sent me while I was a patient in the General Hospital, Cornwall.
—Donald MacIntosh.
Dunvegan, Ont. 36-1c

MacLEOD—My sincere thanks to those who remembered me with cards, flowers and visits while I was a patient in Glengarry Memorial Hospital. Special thanks to Dr. Wm. McLean, Dr. Mutch, nurses and staff of the hospital.
—Donald MacLeod.
Greenfield, Ont. 36-1c

MacLEOD—Mr. and Mrs. J. W. MacLeod sincerely thank their friends and neighbors for all their efforts and thoughtfulness in organizing such a wonderful reception on the occasion of their diamond wedding anniversary.
Dalkeith, Ont. 36-1p

7—Card of Thanks (Continued)

McDONELL—I take this opportunity to thank all who visited me and sent cards while I was a patient in Hotel Dieu, Cornwall. Special thanks to the staff and Dr. McLean.
—Mrs. Bernard McDonell.
Green Valley, Ont. 36-1p

McDONELL—Mr. and Mrs. Chris. McDonell take this opportunity to thank their many friends and relatives for making their reception such an enjoyable occasion and for the generous purse that was presented to them. 36-1c

McNAUGHTON—I wish to express my sincere thanks to friends, neighbors and relatives for their flowers, gifts, cards and visits while I was a patient in Smith Clinic, Hawkesbury.
—Mrs. Clifford McNaughton.
Dalkeith, Ont. 36-1p

REEVES—My sincere thanks to friends, neighbors and relatives for gifts, visits, cards and flowers while I was a patient in Glengarry Memorial Hospital. Special thanks to Dr. Bourdeau, nurses and staff. I greatly appreciate their kindness and excellent care.
—Bertha Reeves.
Alexandria, Ont. 36-1p

8—In Memoriam

CAMPBELL—In loving memory of my dear mother, Mrs. Harriet Campbell, who passed away September 14th, 1963.
Not dead to us who loved her,
Not lost but gone before;
She lives with us in memory
And will forever more.
—Always remembered by Laura and Ray McElheran, Massena, NY and Flora McKinnon, Alexandria. 36-1p

FLARO—In loving memory of a dear husband and father, Dan Flaro, who passed away September 14th, 1963.
In a graveyard sweetly sleeping,
Close beside a country road,
Lies the one we loved so dearly.
—Always remembered by wife and family.
Greenfield, Ont. 36-1p

MacCRIMMON—In loving memory of a dear uncle, Donald C., who passed away August 28th, 1960.
Sadly missed along life's way,
Quietly remembered every day,
No longer in our lives to share,
But in our hearts he is always there.
—Nieces Florence, Gwen and Shirley and husbands.
Montreal, Que. 36-1p

MacCRIMMON—In loving memory of a dear brother, Donald C., who passed away August 28th, 1960.
"In my heart I like to stray
Along the road to yesterday.
To live again in memory
The happy years that used to be.
To hear you laugh, to see you smile,
To talk with you a little while.
I love to linger along the way
That brings me back to yesterday."
—Always remembered by Margaret and brother-in-law, Jack. 36-1p

MacCRIMMON—In loving memory of a dear brother and son, Donald C., who passed away August 28th, 1960.
Like falling leaves the years slip by,
But love and memories never die.
—Sadly missed and always remembered by Auntie Annie, Willie and Lawrence. 36-1p

9—Personal

LILLY'S RESTAURANT
GLEN ROBERTSON
WILL BE CLOSED FOR HOLIDAYS
SEPT. 13th to 17th
inclusive
Fern and Lilly Rozon
Proprietors
36-1c

ATTENTION FARMERS!
Highest prices paid for crippled, sick, or dead cows and horses. Also meat horses. Call Collect immediately, day or night, Lancaster 347-2955, Glengarry Farm Service, Marcel Major, proprietor. Licence 128-C-61. 1 tf

ROBERT BERGERON
B.A., LL.B.
AVOCAT - NOTAIRE
BARRISTER - SOLICITOR
103 Sydney St. Cornwall, Ont.
Phone WE 2-2911
ALEXANDRIA OFFICE
2 Main St. North
OFFICE HOURS
Tuesday 9 a.m. to 5 p.m.

G. and E. LEFEBVRE BROS.
WELL DRILLING REG'D.
Artesian Wells—Summer or Winter Phone
Ste. Justine de Newton 764-2991
or
Glen Robertson 698-W-12
5-52p

9—Personal (Continued)

O'Connor Radio Taxi has suspended its taxi service until further notice, due to the illness of Stephen O'Connor. 36-1p

Wanted: A good home for a small dog, house-trained, immunized. Phone Lochiel 57-R-22 or 57-R-25. 361p

JAPANESE HEARING AIDS
A new hearing miracle
The sensationally small transistor hearing aid at
only $39.95
with a full year's guarantee
for information write:
HEARING, BOX 370
WINCHESTER, ONTARIO
35-4c

EYES EXAMINED
CONTACT LENSES
DR. ROGER CUIERRIER, OD
Eyesight Specialist
Valleyfield:
249 Victoria St. Phone 373-8206
EVERY DAY 9 a.m. to 5 p.m.
EVERY NIGHT EXCEPT TUES.
St. Polycarpe
Medical Centre Phone 265-2071
EVERY TUESDAY 7 to 9 p.m.
41-43-45-tf

10—Lost — Found

Lost. Collie dog, light yellow with white markings stolen from my premises Sunday night, August 15th after 10 o'clock. Return this dog without further notice. George Hope, owner, 3rd Con. Gore, Lochiel, Glen Robertson, Ont. Phone Loch. 54-R-33. 35-2c

12—Articles for Sale

Wilton carpet 9x10½; double bed and spring, maple; oak rocking chair; tall lamp; oak dividing room screen. Mrs. George Efford, Glen Robertson. 36-2p

12-gauge, pump action, 6 shot Remington rifle; also a CCM man's bicycle. Phone 127 Alexandria. 36-1c

CCM delivery bicycle; canning machine; garden tools; 9-piece dining room set consisting of table, buffet, china cabinet and chairs; odd chairs and tables and many other articles. Mrs. Albert Laporte, 375 Main St., S., Alexandria, phone 12. 35-2c

New, blue and white seat covers for front and back seats of a 1957 Pontiac. Apply to Clifford McCulloch, RR 1 Apple Hill, phone Alexandria 482-W-4. 36-1p

2 oil furnaces with pipes, one with drum and stand. Apply to Mrs. Benoit Legault, phone Lochiel 29-R-21. Please call after 5 p.m. 36-2p

Oil Space Heater, like new. Contact N. Martin, 17 Peel St., Alexandria, phone 828. 35-2p

Player Piano Rolls (new). Write for catalogue. John E. Lillico, Box 132, Cooksville, Ont. 35-3c

Crosley Refrigerator for sale, very good condition, reasonable price. Phone 990. 35-2p

Steel walk-in cooler; 10 foot meat counter; meat chopper; meat tenderizer; power meat saw; meat slicer; upright Coke cooler; electric cash register. Apply to Mrs. Saumure, Glen Robertson, phone 162-J-2. 52-4c

AUCTION SALE
of
HOUSEHOLD FURNITURE
to settle an estate
FRIDAY NIGHT, SEPT. 17th
in the yard of
MARCOUX FURNITURE
Sale starts at 7.30 p.m.
WILFRID MARCOUX
Auctioneer
36-2c

13—Articles Wanted

Wanted to buy: antiques, corner cupboards, bread boxes, kitchen chairs and rockers, butter bowls, clocks, guns, china, colored glass, all kinds of coal-oil lamps, wash basin sets, sleigh bells, etc. Please write Lawrence Shaver, 408 First St. East, Cornwall, Ont. 32-6p

14—Autos for Sale

'62 Chev. 2-door hard top Belair, automatic power steering, 6 cyl. Blue, very good condition. Apply to Box "B" Glengarry News. 36-1p

1957 6-cylinder Pontiac; body needs repairs. Any reasonable offer accepted. Apply to G. Uhrin, RR 1 Glen Robertson. 36-2p

'56 Buick hardtop, good running condition, $450. Phone Alexandria 614. 35-2c

1957 Chevrolet, good condition. Contact N. Martin, 17 Peel St., Alexandria, phone 828. 35-2p

14—Autos for Sale (Continued)

For Sale or will trade for 1 ton truck, a 1961 Ford Falcon station wagon in excellent condition. Phone Lanc. 347-3570. 35-2p

Sports car, Triumph 1959, in good running condition. Price $800. Apply to Pierre Lalonde, RR 1 Vankleek Hill, phone 678-2548.

More quality, better service, for less at MacPhail's, Maxville. 25-tf

15—Farm and Garden Produce

For sale, 14 acres of second cut standing Alfalfa hay. Donald Fleming, Dunvegan, phone Maxville 527-5231. 36-1p

For Sale, 8 acres of Pride 5 standing corn. Apply to Robert Poirier, Green Valley, phone 75-J-12. 36-1c

For Sale, green tomatoes, by the basket or hamper. Bring containers. Peter Benoit, 22 Victoria St., Alexandria, phone 169. 35-3c

For Sale, 35 acres of best quality standing corn. Can be sold ready chopped. The Belcan Alfalfa Products Inc., Ste.Marthe, Cte. Vaudreuil, Que., phone 261-2531. 53-4c

Hay for sale, Alfalfa, Clover and Timothy. Delivered. Contact The Belcan Alfalfa Products Inc., Ste. Marthe, Cty. Vaudreuil, Que., phone 261-2531. 33-4c

Hay for sale, at the market price. A. N. Hart, Dunvegan, phone Maxville 527-5747. 30-tf

HAY FOR SALE
ALL KINDS of HAY
ON HAND, ALSO STRAW
11 years experience
in buying and selling
REMI SAUVE
Hay and Straw Dealer
ST. TELESPHORE, QUE.
Tel. Lancaster 347-2268

16—Poultry — Livestock

For sale, young, purebred Jersey cows freshening September and October. Apply to Clifford McNaughton, RR 2 Dalkeith. 36-1p

For sale, 200 Hybrid pullets, five months old, starting to lay. Elbert MacGillivray, Dalkeith, phone Lochiel 11-R-5. 36-1c

Wanted — Late freshening heifers and young cows. Contact John M. McDonald, Northfield Station. Phone Cornwall WE 2-2937. 16-tf

19—Pets for Sale

Pugs, male, registered, 3 months old, immunized. Phone Alexandria 968. 35-2c

20—Farm Machinery

For Sale, forage blower; 3 John Deere wagons; 3 forage boxes; Ford tractor; D.45 Allis Chalmers tractor in perfect order; all sizes of belts for Cockshutt combine; back-end loader on display, also plow points for all makes of plows. See Leo Lauzon, 57 Kenyon St., W., Alexandria. 35-1c

21—Real Estate

For Sale. House and lot East of Boundary Road, Town of Alexandria, Lot 25x100 with well. Apply to Antonin Goudreau, Alexandria, Ont. 35-2p

Lot 48 and house east side of Main Street, Alexandria, with or without furniture. May be visited by applying to Alderic or Ernest Viau, executors, Alexandria, phone 786-W-2 or 786-J-3. Property of the late Mrs. Octavie (Viau) Boisvenue. Send offers by September 16th, 1965 to Milligan & MacDonald, Solicitors, Alexandria, Ont. 35-2p

E. Vaillancourt
REAL ESTATE BROKER
TOWN PROPERTIES: New 3 bedroom brick bungalow with carport, dinette, planned kitchen, tiled bathroom, vanity, full basement, laundry tubs, forced air heating on large lot. Well located. Can be purchased with low down payment or cash to suit the buyer.
Four bedroom stucco finished house, aluminum windows and doors, central heating, new garage, lot 50x100, close to schools, church and shopping. Only $9,500, low down payment and easy terms.
COUNTRY PROPERTIES. Good variety to choose from, priced from $3,000 up.
SUMMER COTTAGES: Variety of waterfront cottages with good boating, swimming and fishing from $4,000 up.
Special this week: 3 bedroom cottage at Nadeau Point, all conveniences. Available immediately. $5,800.
available from $4,500 to $17,500.
FARMS. Whether for recreation and hunting or top quality farming purposes, we have them, most at attractive prices.
BUSINESSES: A true business opportunity, well established general store in prosperous village and farming area. Illness is the reason that this is being offered. If you like to be your own boss, and like the retail business, look into this one.
Inquiries solicited
REAL ESTATE & MORTGAGE BROKER
195 Main St. South Tel. 718
Alexandria, Ont.

21—Real Estate (Continued)

REAL ESTATE

Farms with 10 or 150 acres on Highway 43, only 6 miles from Alexandria, lovely landscaping and orchard; house has plumbing and conveniences.
Large 160 acre all cultivable farm in Bainsville area, Montreal milk contract, milking parlor, bulk cooler, pipeline milker, complete with cattle, machinery and this year's crops. A young man can buy now with the farm loan.
Beautiful stone home surrounded by grounds that give it character; 165 acre land.
Excellent 189 acre farm, 7 miles south of Alexandria, 100 acres cultivable, 85 acres good rough pasture. Borders on small river. Good clean barn and stylish house in scenic location.
This week's special, small 50 acre farm with attractive old-fashioned log house and log barn; electricity, drilled well, only $2700. Just 10 minutes travel distance from Alexandria.

COUNTRY HOMES

Three bedroom bungalow on one acre land, 2 miles from Maxville; dug well, 220 electricity, plumbing to kitchen, on paved road, $2500.
Visit any of our country homes all over the county, prices vary between $1500 and $9000.

TOWN HOMES

Available in Dalkeith is a really attractive brick home, having two apartments for 2 families. The grounds are well landscaped. Inquire now.
Glen Robertson has a large home within easy driving distance from Alexandria. Electricity, bathroom, drilled well, 5 bedrooms, sturdy construction, only $4300.
See us also for homes in Apple Hill, Maxville, Alexandria and St. Raphael's.

BUILDING SITE

Choice spot just 1 mile east of Alexandria. Lot size is 5 acres and borders Delisle River. Price very reasonable.

LAND

47 acres of rough pasture and good young bush, perfect for reforestation; near Glen Robertson, only $1200.
Laggan are 2 farms with barns on them, one has 100 acres, the other has 200 acres; about $30 per acre. About 60% cultivable.

MORTGAGES ARRANGED
BUYING—SELLING—TRADING
SEE — PHONE — WRITE
ADELARD SAUVE
Real Estate Broker
23 Kenyon St. E. Alexandria
Phone 1071 Res. 821
SALES REPRESENTATIVES
Mrs. Adelard Sauve
Maurice Sauve
Herve Sauve has returned to university

22—Farms for Sale or to Let

For sale, 200 acre farm in the 4th of Kenyon, Greenfield. Apply to Maurice St. John, Hallville, Ont., phone South Mountain 989-6184. 36-2p

For Sale. 150 acres close to Alexandria, with or without stock. Well equipped, mostly new machinery. Good well. Apply to Box "J" Glengarry News. 35-2p

24—Houses For Sale or To Let

For rent, 6-room house, furnished or unfurnished, water in house, 220 wiring, newly decorated, venetian blinds, new floor covering. Will accept 2 small children. Arthur Lefebvre, Glen Robertson, phone 1093-W-2. 36-3c

For sale, new house on Victoria Street, Alexandria; also lots on Clement Street, with service. Phone Martin Clement, Alexandria 393 or Cornwall WE 3-1608. 36-tf

For rent, 4-room house, heavy duty wiring, hot water. Available October 1st. Apply to Fred Dicaire, 253 Dominion Street, Alexandria, phone 618. 36-2c

For Rent, 4-bedroom house in St. Raphael's. Immediate occupancy. Apply to Duncan A. Macdonell, phone 243 Alexandria. 35-2c

For Sale. House in Green Valley, 3 bedrooms, living room, dining room, kitchen and bathroom. Built 5 years ago. Phone 630-W-4. 35-2p

For Rent. 2-bedroom house, complete bathroom, 220 wiring, corner St. James and Boundary Road. Mrs. Andrew Lefebvre, phone Alexandria 572. 35-2p

For Rent. Five bedroom house on St. George Street East. Apply to S. A. Kennedy, Phone 211. 35-2p

For Sale, 7-room house, 220 wiring, with or without furniture. Apply to Mrs. Rose Geneau, Glen Robertson. 32-4p

For Sale, beautiful country home, 3-bedroom bungalow with 2 acres of land, all modern conveniences, one mile north of Alexandria. Apply to J. P. Touchette, Alexandria IGA. 32-tf

28—Offices to Let or Wanted

For Rent—Modern office, heat and electricity furnished. Phone 554. 4-tf

30—For Sale — Miscellaneous

Barn 46x50, good roof; also 10 cords Maple furnace wood. Mrs. Alex M. MacMillan, Laggan. Phone Lochiel 73-R-24. 35-2p

32—Business Opportunities

Store for rent, Main Street location, 15x60. Phone 832 Alexandria. 36-1c

Store for sale, 24x40 with 6-room modern apartment upstairs. Low down payment or on rental basis. Apply to Mrs. Saumure, Glen Robertson, phone 162-J-2. 33-4c

For sale, feed mill in village of Maxville, located close to CNR siding. Shur-Gain franchise. Well equipped with hammer mill, feed mixer, molasses mixer, grain roller; all run by electricity. Four cement tower silos for grain storage. Two trucks, five ton and one ton in good condition. Apply McIntosh Bros., Maxville. 33-3c

To Rent. 2 stores on Main Street, one with two window frontage. Central location. Apply to 12 Kenyon St. W., Alexandria. 20-tf

33—Apartments, Flats to Let

New, modern 5-room apartment, located in Green Valley. Available October 1st. Phone Alexandria 204-J-1. 35-2c

New, 2-bedroom apartment with electric heat, dryer and washer. Available immediately. Call Raymond Ouellette Electric, phone 430. 35-2c

4-room apartment on Main Street, newly decorated. Apply at 12 Kenyon St., W, Alexandria. 35-tf

Apartment for Rent, $50 monthly, plus $3.50 for hot water. Opposite Glengarry District High School. Immediate occupancy. Phone 667. 33-tf

1-bedroom apartment, heated; electricity and water supplied. Apply to J. P. Touchette, Alexandria IGA. 32-tf

35—Rooms — Boarders

Roomers wanted, 2 rooms available with kitchen privileges. Apply at 131 Main Street S., phone 723. 36-1c

For Rent, large furnished bedroom, close to new industries; suitable for 2 persons. Phone 375. 32-tf

Roomer wanted, girl preferred. Apply at 5 Catherine St., upstairs. 35-2p

36—Teachers Wanted

Supply teacher for St. Mary's School, Green Valley. Apply to Henri Giroux, sec-treas., Green Valley, phone 648-W-3. 35-2c

37—Help Wanted, Female

A lady to look after two young children while mother works. Phone Alexandria 364-W. 36-2c

Middle-aged woman to look after elderly woman in Maxville. Light housework. Apply to PO Box 225, Maxville, phone 527-2965. 36-4c

Mature woman for housework, pleasant home, children, private room, bath, permanent. References. Write L. A. Berlin, 29 Belsize Rd., Montreal, Que. 35-2c

39—Help Wtd., Male, Female

Men or women who can find 50 good customers will be shown how to make $600 monthly. Join the largest all-Canadian direct selling enterprise. Write FAMILEX, 1600 Delorimier, Montreal. 35-4c

40—Employment Wanted

Will mind a few young children between 7 months and 3 years in my home, while mother works, 5 days a week. Must be able to understand English. Apply at 48 Sinclair Street. 36-1p

Accountant, part time, income taxes, complete set of books. Maxville 527-5668. 33-3p

We mow lawns. Phone Alexandria 673. 29-10p

42—Salesmen Wanted

$12,000 is not too much for the man we want in the Alexandria area. Man over 40, with car, to take short auto trips. Contact heavy equipment and fleet owners. Airmail P. H. Dickerson, SW Petroleum, 534 N. Main, Ft. Worth, Texas. 36-4c

45—Sales Help Wanted, Male

HERE'S YOUR KEY TO A BIG INCOME — MAIL TODAY
The W. T. RAWLEIGH CO. LTD., Dept. I-113-HY,
4005 Richelieu St., Montreal, P.Q.
Gentlemen: I am interested in the world-famous Rawleigh Line on a
( ) Part-itme basis
( ) Full-time basis
( ) Please send me FREE Cook Book and catalogue with full details.
NAME .....
ADDRESS .....
CITY ..... PROV. .....
36-1c

TENDERS

Sealed Tenders will be received by the undersigned until 5 p.m. September 22nd, 1965 for NO. 2 FURNACE OIL for the school term, September, 1965 to June, 1966 for LANCASTER PUBLIC SCHOOL NO. 3 and LANCASTER TOWNSHIP AREA PUBLIC SCHOOL.
Lowest or any tender not necessarily accepted.
MRS. C. GERALD SANGSTER
Secretary-Treasurer,
Lancaster Township Public School Area.
36-1c

NOTICE TO CREDITORS

IN THE MATTER OF THE ESTATE OF OCTAVIE BOISVENUE, late of the Town of Alexandria, in the County of Glengarry, Married Woman, deceased.
TAKE NOTICE that all persons having any claims against the estate of OCTAVIE BOISVENUE, late of the Town of Alexandria, in the County of Glengarry, Married Woman, deceased, who died on or about the 7th day of August, 1965, are required to send particulars of same to the undersigned solicitors for the executors on or before the 15th day of September, 1965, after which date the estate will then be distributed, having regard to only those claims of which the executors shall then have notice.
Dated at Cornwall this 16th day of August, 1965.
MILLIGAN & MACDONALD,
Court House, 26 Pitt Street,
Cornwall, Ontario.
Solicitors for Executors.
33-3c

NOTICE

NOTICE IS HEREBY GIVEN OF THE PASSING of by-law No. 1-65 on the 7th day of September, 1965 by the Board of Trustees of the Roman Catholic Separate School for School Section Number 14 in the Township of Lochiel, to borrow the sum of $9,000.00 to build and equip an addition to the present existing school.
The payment of the said sum of $9,000.00 and of the issue of debentures of $9,000.00 authorized by the said by-law of the Board of Trustees of the said Separate School is secured by a charge upon the school house property and premises and on the real and personal property vested in the Board of Trustees of the said Separate School and upon all the Separate School rates of the said Board to be hereafter imposed until the said debentures together with interest thereon shall have been fully paid and satisfied.
The debentures are to be dated December 15th, 1965 are to be payable in varying instalments on December 15th in each of the years 1966 to 1985, inclusive. The aggregate amount of principal and interest payable in each of such years being approximately equal. The debentures are to bear interest at the rate of 6% payable annually on the 15th day of December in each year.
If no application to quash this by-law is made within three months after publication of notice of the passing thereof, the by-law shall be valid notwithstanding any want of substance or form in the by-law or in the time or manner of passing the by-law.
LIONEL MASSIE,
Chairman
OVILA MASSIE,
Sec.-Treas.
36-3c

NOTICE

NOTICE IS HEREBY GIVEN of the passing of by-law No. 1-65 on the 25th day of August, 1965 by the Board of Trustees of the Combined Roman Catholic Separate Schools of Alexandria and Kenyon, to borrow the sum of $85,000.00 to build and equip an addition to the present existing Alexander School, including a kindergarten, a classroom and a general purpose room.
The payment of the said sum of $85,000.00 and of the issue of debentures of $85,000.00 authorized by the said by-law of the Board of Trustees of the said Separate School is secured by a charge upon the school house property and premises and on the real and personal property vested in the Board of Trustees of the said Separate Schools and upon all the Separate School rates of the said Board to be hereafter imposed until the said debentures together with interest thereon shall have been fully paid and satisfied.
The debentures are to be dated October 1st, 1965 are to be payable in varying instalments on October 1st in each of the years 1966 to 1985, inclusive. The aggregate amount of principal and interest payable in each of such years being approximately equal. The debentures are to bear interest at the rate of 6% payable on the 1st day of October in each year.
If no application to quash this by-law is made within three months after publication of notice of the passing thereof, the by-law shall be valid notwithstanding any want of substance or form in the by-law or in the time or manner of passing the by-law.
PAUL E. ROUETTE,
Chairman
RAYMOND ROCHON,
Sec.-Treas.
35-3c

MARCOUX
Ambulance Service
EQUIPPED WITH OXYGEN
24 Hour Service
Alexandria, Ont. Phone 188

ALEXANDRIA FUNERAL HOME
REASONABLE RATES
Res. Director, Ronald N. Bonneville

— For RESULTS Use —
"NEWS" WANT ADS