The Glengarry News

VOL. LXXXII — No. 31 ALEXANDRIA, ONTARIO, THURSDAY, AUGUST 2, 1973 SINGLE COPY 15c

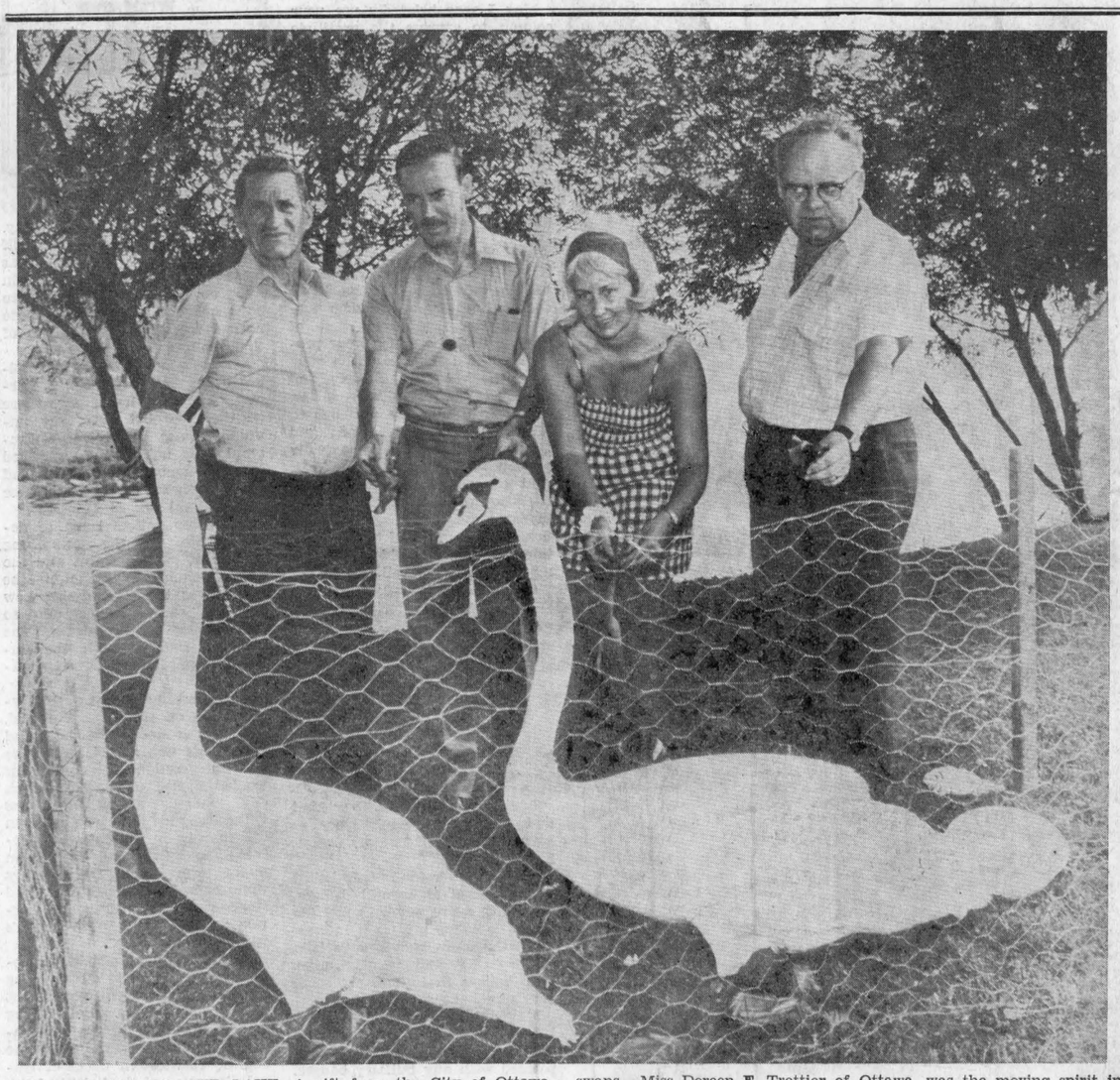

ROYAL SWANS FOR OUR LAKE—A gift from the City of Ottawa to Alexandria, two graceful white swans now call the waters of the Alexandria lake home. In 1967, Queen Elizabeth made a centennial gift of 12 royal swans to the Capital City. Cygnets were born from this flock and our town's pair are descendants of those centennial swans. Miss Doreen F. Trottier of Ottawa, was the moving spirit in promoting the civic gift and her father, Arcade J. Trottier, Harrison Crescent, has been entrusted with their care. Taking a gander at the gift swans are Mr. Trottier, Mayor Massie, Miss Doreen Trottier and Clerk-Treasurer Don Collin. —Photo by Robert

To Call Tenders Hospital Addition

The hospital board is imminently expecting to receive authority from Toronto to proceed with construction of the addition to Glengarry Memorial Hospital. As soon as the OK is received, tenders will be called and a start will be made on construction using surplus funds of the board.

The Ontario Government has advised that it will not have the grant money available until next April. The board has countered with a porposal to start construction now, using $200,000 of surplus funds it has available. Approval of this move is being awaited and tenders will then be called.

Final plans were completed this week and are going forward to Toronto for approval.

Tax Returns Heavy

Tuesday was the last day for payment of 1973 taxes in Alexandria and Clerk-Treasurer D. O. Collin reports collections have been heavy. The take on Tuesday was $43,000 and he reports there were big rushes on the three days after notices went out and again over the last three days of July.

No estimate has yet been made of the taxes still outstanding but they will be below the normal.

Circus Coming

Royal Bros. circus will be coming to town on Friday, Aug. 17th, on invitation of the Lions Club. The circus will set up on the Island Park and will present two showings that night.

Lancaster Social Winners Announced

Arnie Shane of Long Sault won the Astre auto at the Lancaster Social. Raoul Leclair of Lancaster was winner of the camping tent raffled by the recreation committee.

Separate School Board To Negotiate For Purchase Of Iona Academy

Provisional approval to negotiate with the Sisters of the Holy Cross for the purchase of Iona Academy has finally been granted by the Ministry of Education to the SD&G Roman Catholic Separate School Board, Osie Villeneuve, Glengarry MPP announced in a news release yesterday.

The grant structure will be appicable to the centre section of the establishment.

Parents in the area have been anxiously awaiting word for several months regarding the purchase of the school.

A tightening of regulations by the Ministry of Education regarding school purchases and building required that no classrooms be built or purchased unless there be an enrolment of 35 pupils for each room. This meant there had to be over 300 pupils in the school to justify its purchase.

A drive for pupils in the past few months has resulted in an enrolment for September and the next few years of 300-320 students.

The regional office in Ottawa had approved the application some weeks ago and the Toronto Ministry added its provisional endorsement this week.

Retired From Air Force, Father R. Poirier New Pastor At Sacred Heart Church

Father Raoul Poirier, Lieutenant-Colonel in the Armed Forces Chaplain Corps, returns to the Diocese of Alexandria after 22 years of service with the Canadian Army.

Father Poirier, 58, was posted on most of the Canadian bases (Sea Island, Comox, BC, Calgary, Winnipeg, Ottawa and St. Hubert). He also served overseas at the Air Division Headquarters in Metz, France.

According to Army regulations, Father Poirier had to retire last April. Bishop Proulx has appointed Father Poirier, Pastor at Sacred Heart Church in Alexandria, where he will assume his new duties on September 1st, 1973. Father Poirier will be assisted by Rev. Raymond Dumoulin, ordained last June.

Father Rene Dube, presently at Sacred Heart Church in Alexandria as a co-pastor, has been appointed the new Pastor of Christ the King Church in Cornwall. Father Dube will also be director of Pastoral programs for catholic students of the East End of Cornwall from grade 7 to grade 13.

As Christ the King Parish has no rectory, Father Dube will reside at the Canadian Martyr's rectory.

Various Posts For Father Ostler

Rev. Gary Ostler, now finishing post-graduate studies at the Ottawa University and part-time assistant at St. Francis de Sales Parish in Cornwall has been appointed an associate-pastor at Nativity Church in Cornwall. He is also to investigate possibilities for Pastoral Programs for RC students of the St. Lawrence High School.

Father Ostler, beside these pastoral duties, will act, on a part-time basis, as the public relations director for the Diocese of Alexandria.

This appointment becomes effective on September 1st.

Milk Subsidy Up Dollar Per 100

Dairy farmers, who receive annual subsidies of about $125 million, have been granted an additional $1 subsidy for each 100 pounds of manufacturing milk they sell under measures announced yesterday by Agricultural Minister Eugene Whelan.

The increase goes into effect Aug. 1st.

Waterloo Regional Band Among New Entries In Class A For Highland Games

A new fence extending from the main gates at Maxville fairgrounds was being completed this week as final preparations were made for the reception of thousands at the 26th Glengarry Highland Games on Saturday. The new fence will provide more convenient entrance gates and better control of the crowd.

Band entries this year are being received by the Pipers Society and so local officials have no idea how many pipe bands to expect at Saturday's Games. Last year's record 43 may be exceeded and it is possible 50 bands will be marching in the massed band presentations.

Waterloo Regional Pipe Band will be one new entry in Class A and several other bands will be making their first appearance at Maxville. Clan MacFarlane band of St. Catharines, will be back to defend the Gardiner trophy won last year.

Solo drumming will be a new competition this year and it is expected to have a large number of entries. More than a hundred highland dancers are already registered.

If the railway union is not striking Ontario train traffic on Saturday, some 300 railway buffs will travel from Ottawa behind an old-time steam locomotive. They will reach Maxville at 11:30 a.m. and will head home at 4.30 after five hours at the Games.

Angus MacKinnon and his Scots Canadians will be entertaining at the grandstand show Friday night. Dancing and other individual competitions get underway Saturday morning and opening of the Games at 1 p.m. will be by Jean Beliveau, former star of Montreal Canadiens.

Flying Club Selling Membership Shares Plan To Open Club Rooms With Fly-In

Alexandria Flying Club has completed work on its three-plane hangar and clubroom and is making plans to hold its first Fly-In in early September, probably on Sunday, Sept. 8th. A Fly-In is an occasion for visits from members of other clubs and this first one will be held to a modest scale, President Jerry Adams declares.

The official opening of the clubrooms will be held that day with the public invited to attend and view the new facilities. A breakfast and air demonstration may be other features.

Hydro has now been installed as well as gasoline storage tanks for both low and high test gas. Tile drainage is also being carried out in the hangar area this week.

Sale of gasoline might spurt, Mr. Adams notes, since it was announced at Quebec City this week that operators of pleasure aircraft in that province will have to pay 19 cents a gallon extra. He sees flyers in the Montreal area dropping in for cheaper Ontario gas here.

The club is now embarked on a sale of $100 shares among citizens of town and area. Money raised will be used to finance further improvements to the flying field.

The new slate of officers includes:

Past President: Doug. Baxter.
President: Jerry Adams.
Vice-President: Donat Deschamps.
Sec.-Treas.: Ronald Cholette.
Chairman of Property: Jim Graham.
Directors; Guy Cholette, Normand Carriere.

Square C Textiles Drops Name

The Square C Textiles plant here has dropped its name and will now be known as Consolidated Textile, Alexandria plant.

Marcel Thibault of Montmagny, Que., is now plant manager and L. Gaumont becomes technical superintendent. The addition to the plant is now complete but Mr. Thibault declares it is too soon to know what if any increases in job opportunities will result from its occupancy.

Employees of the plant are now out on holidays and work resumes next week.

Charlottenburgh To Have Hearing On Proposed Arena

Charlottenburgh Township residents with opinions on a proposed community centre will have a chance to air their views there Aug. 29th when the Ontario Municipal Board holds a hearing.

Charlottenburgh council has voted in favor of constructing the $280,000 arena. Councillor Don Kannon said $85,000 worth of construction would be covered by government grants.

"If the OMB approves the project we hope to start construction by the winter," Councillor Kannon said Tuesday. He pointed out that $65,000 of the $85,000 in grants would come under the winter works program.

The hearing will begin at 1 a.m. in the township hall.

County Education Board Postpones Plans For Administration Building

The S D and G county board of education last week rejected a bid by its finance committee to build a new $600,000 administration centre immediately, rather than in 1975 as scheduled.

Trustees who voted to go ahead with the centre now as well as those who voted to wait until 1975, claimed they were thinking only of the taxpayers.

Finance Chairman Joe E. Gunn said: "We are in the wedge of escalating building costs. If we don't move, it will be a burden to the taxpayer in the future. In the past year, delay has cost the taxpayer $125,000. If we delay another two years, it could mean an additional half million dollars."

Trustee S. J. McLeod said the 8,000 square feet the board now occupied was inadequate and that 25,000 square feet would be minimal to meet its requirements.

"We all know the torture the board has gone through, sitting here when only 15 or 20 citizens could get in to meetings. We have a responsibility to the public. It should be free to come to our meetings. We had evidence of this last year. By procrastinating, we have thrown away grants in the past," he said.

"Pressure on the board indicates we have to get out of here. We'll be left in a leasing position that will cost a million over a 10-year period. If we were to build a new building on a rental basis, it would pay for itself."

Trustee C. J. Courville said that the board needed the new centre, but asked where its priorities lay. "We are building two new hngh schools and a senior elementary school now, contemplating two additional major projects, and are facing court cases that may drag on and on."

One trustee, who didn't favor going ahead with the centre at this time, questioned the argument of rising costs. "We must bear in mind that people's salaries will be going up at the same time," said Trustee Albert Morin.

Trustee Lorne Thompson also was against going ahead with the new centre. "Some government is going to have to take the horse by the bit and put some sort of freeze to halt this thing," he said.

During the recess, Finance Chairman Gunn said those board members who voted against building the new centre now did so for political reasons.

e indicated the matter was not closed yet, and that they would probably apply for an L.I.P. grant this fall to go ahead with it.

Proclaimed Fellow

J. H. St. Louis, administrator of V. O. A. Carmen Manor, 1470 West Carmen Avenue, Chicago, Illinois, has been proclaimed a Fellow in the American College of Nursing Home Adminstrators, in recognition of service beyond the ordinary professional demands and continuous adherence to the ethical and professional standards of the College.

This advancement to Fellow represents the highest level of membership the College can bestow on a member nursing home administrator.

The American College of Nursing Home Administrators is a professional society for men and women who administer facilities for long-term health care and facilities designed to promote, preserve and sustain the well-being of the aged.

Mr. St. Louis is a native of Maxville.

GTL Driver Fatally Injured At Dorion

A driver working with Glengarry Transport Limited from their Shawinigan base, Roland Garceau, 28, of Shawinigan, was instantly killed on Tuesday when he lost control of his unit when entering the bridge at the Lake of Two Mountains opposite Dorion.

The tractor and trailer separated with the van upsetting on the road while the tractor went over the bridge and dropped 35 feet.

Nursing Grads Of '73

Local lassies listed among the 1973 graduates of the Cornwall Regional School of Nursing are: Carmel and Patricia McDonald, Glen Roy; Brenda Morrison and Linda Lajoie, Dalkeith; Mrs. Ann Robinson (Vander Byl), Lochiel; Mary Cummings, Williamstown; Wendy Crawford, Monkland; Ramona Sauve, Apple Hill; Mrs. Della MacDonald, Glen Robertson and Ross Friedrich, Lancaster.

Local Students Sweep The Area In Summer Conservation Program

The gals have to pitch in just as hard as the boys on the Sweep program, the project sponsored by the Raisin River Conservation Authority.

27 students from college and high schools are working on a $36,000 budget under the direction of Queen's Science student Murray MacGillis. It is their job to clean up polluted areas in the district, clear down dead trees and make our country beautiful.

Among their tasks will be the building of a nature trail in the Long Sault area. This will entail clearing trees, planning a route and building a bridge over the Long Sault water diversion.

In the conservation areas they will build wild life nesting sites, boxes for ducks and erect conservation signs.

On the municipal scene they will be up-dating drainage reports and performing geodetic surveys.

They pick up garbage along the roadside and it is their job to report offenders by turning in licence numbers if the culprits are not readily identifiable.

If there is time left at the end of their projects they will be cleaning up the Garry River, a job already started by one of the Spring LIP programs.

To help in their work they have the donation of three trucks from the Ford Motor Company. The Company has donated 180 such trucks throughout the province.

The local program is known as "Experience 73" and is the largest in the province.

Members Of Cornwall Congregation Join In Service At Kirk Hill

The Presbyterian Church in Canada will celebrate its 100th anniversary in 1975. In 1875 the four branches of Presbyterianism in Canada which originated from Scotland came together to form the one Presbyterian Church. In preparation for this it was felt within the presbytery of Glengarry that it would be helpful if congregations were to visit and worship with each other, learning something of the history of particular congregations and getting to know each other.

St. Columba, which is one of the oldest congregations and still almost entirely of Scottish descent, was created a congregation in communion with the Church of Scotland in 1819 in what was then known as Glenelg, named for the district in Scotland where many of the pioneer families originated. The name Kirk Hill was given after the building of the church in 1820, the first church; the present building dates from 1862.

On Sunday, the 29th July, the church was filled to capacity when many members of St. John's Presbyterian Church in Cornwall with their minister, the Rev. W. L. McLellan, B.A., B.D., D.D., journeyed to Kirk Hill to worship with the local congregation. Mr. MacLellan, with the minister of St. Columba, conducted the service jointly and the sermon was preached by a former member of St. John's, the Rev. T. A. Rodger, assistant minister of Grace Church, Calgary. Members of Kirk Hill United Church also were among the congregation as their minister is on vacation. An estimated congregation of 400 attended and most remained for the excellent lunch provided by the ladies of St. Columba.

The experiment in worship was considered a great success and it is hoped this will be the first of many such services within the Presbyterian communion. Those responsible for the worship were The Rev. Dr. W. L. McLellan; the Rev. William Scott; the Rev. T. A. Rodger, B.A., M.Div. and the soloist, Mr. E. Rush of St. John's. Mr. Rush was accompanied at the organ by Mrs. Sullivan of Cornwall; Mr. Lloyd McCuaig played for the congregational praise and the rendering by the St. Columba choir of an anthem from the new Book of Praise.



CONGREGATIONS MINGLE—Members of three congregations worshipped together in St. Columba Presbyterian Church, Kirk Hill, on Sunday and later posed for a group picture in front of the church. Members of St. John's Church, Cornwall, were visiting their fellow congregation at Kirk Hill and the members of Kirk Hill United Church were also in attendance. ——Photo by MacIntosh

Williamstown Social Prize Winners

$1,000 drawn at the Williamstown social went to Miss Cynthia Morgan of Cornwall. Other winners were Mrs. Henry Lefebvre. special quilt; Peter Van Baal, Williamstown, clock; Guy Cote, Cornwall, rug, and A. D. D. MacDonald, Lancaster, tapestry.

New Housing About Ready For Occupancy

The OHC row housing is about ready for occupancy and we understand new lessees will be able to take possession after Aug. 15th. Some units have yet to be filled, we understand.

Land for the senior citizens' apartment building has been purchased from Mrs. Germaine Lepage and tenders will be called shortly for construction.

Safety Award To Local Hospital

The Glengarry Memorial Hospital has received an Accident Prevention Achievement Award. It is one of 17 out of 132 hospitals qualifying for this award for the year 1972. There were no lost time accidents in the year 1972 and we have only had two lost time accidents in the history of the hospital, notes Administrator Jerry Adams.

Accident prevention happens on a very personal level and it's up to each individual to ensure his own safety and the safety of those around him.

The staff of the Glengarry Memorial Hospital have demonstrated their responsibility, both individually and collectively, in earning this award, Mr. Adams suggests.

Avonmore Girl Is Jersey Princess

At the Eastern Ontario Jersey Youth Rally, held last Saturday at the Chesterville Fair Grounds, Miss Melanie McIntyre, daughter of Mr. and Mrs. Glenn McIntyre, of Avonmore, was crowned Jersey Princess for the Eastern Ontario and Western Quebec area.

In her role as Jersey Princess Melanie will be visiting many of the fairs in the area and making other appearance at other agricultural functions promoting the good name of the Jersey breed.

She was one of 72 young people participating at the Youth Rally, which was sponsored by the St. Lawrence Jersey Club, the Ottawa Valley Club, and the Leeds and Grenville Club.

In recent years Melanie has participated in several Youth Rallies and Achievement Day programs and her awards have been many and varied. She has several trophies and plaques. On Saturday she was presented with a sheaf of beautiful roses by Mr. and Mrs. Ralph Mackenzie, of Finch.

$500 Night Winners

Winners of the $100 bills drawn at the St. Finnan's dance last Friday night were: H. Hansen, Glen Norman; Raymond Conway, Chute a Blondeau; Harry Main, Alexandria; Jim Pavulounis, Alexandria; Sharon Keyes, Alexandria.

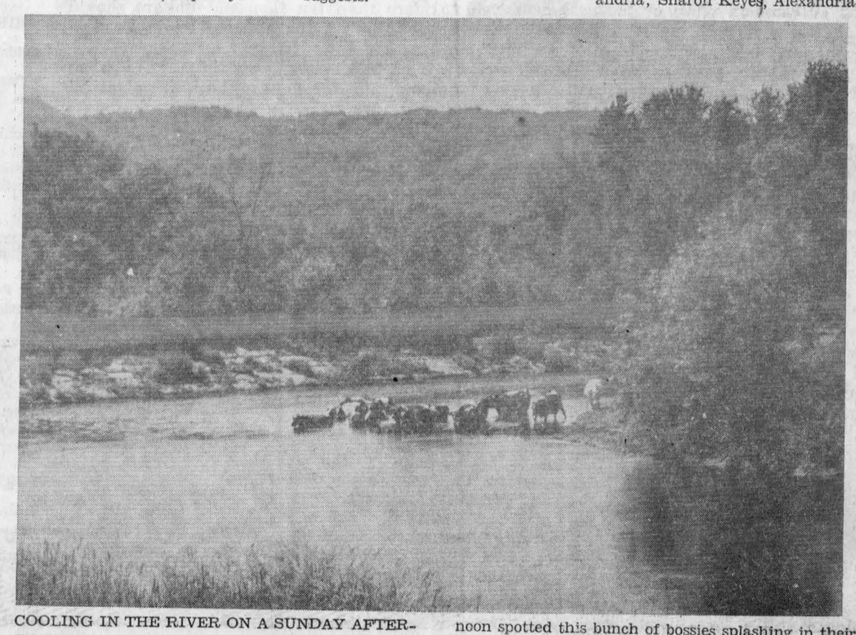

COOLING IN THE RIVER ON A SUNDAY AFTERNOON—Even the livestock have been finding the heat wave a little bit much and our photographer driving through the countryside on Sunday afternoon spotted this bunch of bossies splashing in their own private swimming hole in the Rigaud River. To each his own.

—Photo by Mrs. Mervyn MacDonald

EDITORIAL

IT'S OUR OPINION

Half Or Whole ?

A commendable evidence of initiative is being shown by members of the councils of Charlottenburgh and the two Lancaster municipalities in their move to consider merger of their municipalities into one unit of government. All three councils have signified interest in possible amalgamation and Queen's Park is being asked to send qualified representatives to inform on various aspects of such a move.

Area government in some form is in the books as Toronto proceeds with plans to eliminate smaller units of government and bring others together in larger area administrations. Premier Davis has suggested municipal leaders in Eastern Ontario should be giving thought to possible new groupings and it seems council members in the front of the county have taken heed of his advice. The subject has also been discussed at the Counties Council level.

If the impetus for a larger unit of government in this area is to come from elected officials perhaps the front of Glengarry is the natural place for a start. The councils of Lancaster township and village and of Charlottenburgh township have worked together often in the past and the municipalities have many common interests. The dog control by-law now serving all three municipalities is a case in point. The medical centre at Lancaster is another.

Preliminary discussion on amalgamation does not necessarily mean a merger will some day be effected. Some residents inevitably will raise objections and the status quo may be favored by a majority once all the implications are studied.

The possibility that one day the southern half of Glengarry will be united under one area government, though, suggests an even more ambitious coalition—the entire county as one unit. Six of the municipalities are now working together on area planning and a meeting was held here earlier this year to explore the possibilities of one county-wide administration.

It was not followed up and the move for merger in south Glengarry may have resulted from this inaction. Members of the other municipal councils will be watching with interest the progress down front. Perhaps they should be arranging to send observers to future meetings of the joint councils.

Building By-law Not Supervised

Laxity in enforcement of the provisions of the town's building by-law is again pointed up as council debates a change in the lay-out of the municipal parking lot to permit access to the new Hope building. A business premises in the rear of the new block faces onto the parking lot which can provide the only access to it. That will entail changing the original lay-out of the parking lot to provide an entrance adjacent to the Hope building.

Surely there is weakness in the administration of a building by-law that permits erection of a business block lacking public access. The permit for that building must have been issued without any study of the plans and one is left wondering what purpose the building by-law can serve if its provisions are not policed by a person qualified in construction.

Previous councils have found themselves in the same position of having to accept a finished building even though it contravened the building code. This would not be so likely to happen if a qualified building inspector was issuing the permits. Lacking competent supervision, does our present building by-law provide any protection against sub-standard construction in the conversion of old buildings to apartments? The acute housing shortage in our town has encouraged the conversion of almost any type of old building into living quarters. The building by-law does not appear to provide for any restriction on such conversions, nor does there seem to be any supervision of this construction.

For want of a building inspector the public parking lot will have to provide access to a private business front. While members of council are debating the redesigning of the lot we wish they would have second thoughts concerning the use of parking meters thereon. The original plans for the enlarged lot did not encompass the use of meters but it seems some members of council want them back to help defray the cost of asphalt surfacing.

That is the kind of penny-pinching thinking that brought the unarmed bandits here in the first place. The meters made money even as they raised the ire of area shoppers and they are due to serve the same dual purpose on a municipal parking lot which should be dispensing goodwill by way of free service to area shoppers.

The free-loaders among us who would park all day are easily identifiable and can be dealt with. A progressive council last year rid us of the meters; we hoped for good. Surely there are enough holdovers on this council who have some consistency in their thinking.

Why Not A Town Manager ?

It must have come as a shock to many Alexandria citizens to learn that more than $12,000 of their tax money will be needed this year simply to pay for the services of Mayor Massie and the other eight members of town council. That is an estimate based on the $6,010 authorized for their remuneration over the first six months of the year and the $12,000 figure represents a healthy 50 per cent increase over the total cost of $8,000 last year.

The mayor's stipend is $2,000 and he gets another $20 for every meeting he attends throughout the year. In the first six months the latter added up to $1300 due to his presence at 65 meetings and all the other members of council also earned $20 for each attendance at a regular or committee meeting. That $20 per meeting represents a 25 per cent increase over last year and the higher remuneration seems to have been accompanied by a jump in the number of meetings called.

If Mayor Massie attended 65 meetings with other members of council in the first half of this year he must have been a busy man. That represents almost three meetings a week and he presumably had to find time for at least half as many meetings of the Public Utilities Commission and a few more of the Alexandria Police Commission. That suggests some one hundred meetings in a period of six months and one is left wondering if that number of constructive decisions came out of so many talk fests.

How is one to judge whether councillors are being overpaid at $20 a meeting? The judgment and knowledge some members of a council bring to a session undoubtedly would be worth much more than that; a lack of common sense or business acumen might make the presence of others a liability. Some meetings are lengthy and yet councillors are paid the same allowance for gathering as a committee to decide possibly one minor item of business.

But we stray from the point. We set out not to argue that members of town council are being too generously recompensed. Rather did we want to emphasize that at $12,000 a year, Alexandria is paying too much for second-rate administration. (No reflection is intended on present members of council or the staff of town hall).

At that plateau of payments to town council, we believe, our municipality should be seriously considering the hiring of a town manager. For little more than council is costing us now, we could be turning over the day to day administration of the town's affairs to a person specially trained in that profession . The town manager would be a super town-clerk who would also be capable of handling the Public Utilities Commission. A qualified, capable manager would probably save the town more than his salary through purchasing know-how, reduced engineering costs and other curbs on unnecessary spending, as well as awareness of available grants.

If we are to pay a bunch of amateur administrators $12,000 per year, why not turn to a professional at little extra cost and look for better returns for our money. We would still elect a mayor and council but theirs would be a supervisory role. The town manager would be under their control but he would have more freedom to manage and the council would be less concerned with the day to day administration of the town's affairs. So seldom would they have to meet, the members of town council would probably be prepared to accept a token honorarium for their services as councils of past decades did. When we served on council the mayor was sadly recompensed in comparison to today's scale.

Mayor Bruno Massie operates his own feed business and it probably never entered the heads of his supporters at the polls last December that his election would be worth anything like $10,000 to him in each of two years. It never entered our head until we learned Mr. Massie had received $2300 for six months' service as mayor. We projected that to something like $4,500 a year as mayor. That post automatically made him a member of the Public Utilities Commission and the Alexandria Police Commission. What he gets paid, for how many meetings, as chairman of the PUC and the deliberations of the Police Commission we do not know; but a range of from eight to more than ten thousand dollars should not be far off for his total civic involvement.

That ain't hay, even in a year when dollars and forage are both in plentiful supply.

Lest Mayor Massie consider this an attack on him personally, may we add that in four decades of covering the local scene we cannot recall a progressive mayor who ever sought the office with monetary gain in mind. We are not inferring that that was his approach; but too many easy dollars are coming Mr. Massie's way as the result of his election. We don't think any mayor of this town is, or ever was, worth an easy ride from the taxpayers. If he seeks the honor, he should be prepared to serve for a mere honorarium.

That goes for reeves and councillors, too. And members of the Public Utilities Commission.

THE GLENGARRY NEWS
A member of the Canadian Community Newspapers' Association
Ontario Weekly Newspapers' Association
Audit Bureau of Circulation
THE NEWS PRINTING COMPANY
P.O. Box 10 — Telephone 525-2020

EUGENE A. MACDONALD — EDITOR AND PUBLISHER
SUBSCRIPTION RATES: $6.00 per year; $7.00 per year in Canada, beyond the 40-mile zone
$8.00 per year U.S.A. and Foreign
Second class mail registration number 1302



ITEMS OF AULD LANG SYNE . . .



. . . GLEANED FROM OUR FILES

TEN YEARS AGO—

Thursday, July 25, 1963

James McPhee, 30, widely known Vankleek Hill auctioneer, died Wednesday afternoon under his overturned tractor. — Rev. Henri Ouimet of Martintown, goes to St. Catherine's Church, Greenfield, as pastor, on Aug. 1st. He replaces Rev. Bernard Cameron there. Rev. Lucien Lussier becomes pastor at Curry Hill. — Clerk-Treasurer P. A. Charlebois will retire as of Sept. 1st. Don Collin, assistant clerk, will step up to replace him. — A patrol leader in Maxville Boy Scout Troop, Sheldon Lloyd Robertson, 17, of Moose Creek, goes to Greece, Saturday, to attend the World Jamboree there.

TWENTY YEARS AGO—

Thursday, July 23, 1953

Flying Officer Allan Barton MacGregor, 23, of Moose reek, died in the crash of a training plane near Langruth, Man., last Thursday. He was a son of Mrs. D. A. MacGregor, of Tayside. — Paul E. Viau has sold his general store building to Stedmans. Mr. Viau will hold a clearance sale and Stedmans plan to occupy the building early next year. — Albert Seguin, of McCormick, suffered bruised ribs when hit by a motorcycle on Main Street. Fred Taillefer, the cyclist, suffered a broken nose. — Almer Seguin, 42, of the Gore, Lochiel, died during haying operations in Friday's intense heat. He leaves five young children.

THIRTY YEARS AGO—

Friday, July 23, 1943

Sapper Donald Lloyd McRae of the Royal Canadian Engineers, son of Malcolm R. McRae, Lochiel, died overseas Sunday, July 18, following an appendix operation. — Rev. Dr. William J. Smith, Chancellor of the Diocese and rector of St. Finnan's, has had conferred on him by the Pope, the dignity of Domestic Prelate. He will be invested Aug. 8th. — Marcel Tittley of Ville La Salle, is to be the new town constable, replacing Z. Courville, who has resigned after 15 years' service. Constable Courville has joined the firefighting unit of the RCAF at Ottawa and will report in six weeks. — Betty Morris, Anna Kennedy and Pat Baker are enjoying their holidays at Ross' Point on Lake St. Francis.

FORTY YEARS AGO—

Friday, July 21, 1933

Mr. and Mrs. E. Ducross of Montreal, were weekend guests of Mr. and Mrs. J. D. McPherson, Third Concession, Kenyon. — Mr. and Mrs. J. T. Smith left by motor the latter part of last week to visit her father, Rev. Dumbrille, Napanee, Ont. — Among the Alexandrians who successfully completed their high school entrance exams are Florence Gormley, Anna Kennedy, Ranald MacDonell, Francis McDonald, Howard Morris and Gerald McGillis. — The marriage was solemnized on Saturday forenoon last, July 1, at the home of the bride's parents, Clinton, Ont., of Grace Kathryn, daughter of Dr. J. S. and Mrs. Evans and Ian MacLeod, son of Mr. and Mrs. Duncan J. MacLeod of Dunvegan.

FIFTY YEARS AGO—

Friday, July 27, 1923

The Alexandria lacrosse team kept its unbeaten record clean Saturday, when, in Cornwall the locals won 7-4 and now go into Eastern Ontario semi-finals. The players who have kept Alexandria to the fore all season include Frank Miller, Joseph Marcoux, Archie Danis, Frank McCormick, Alex McMillan, Fergus McRae, Bennie Villeneuve, Jerry Gagnier, John A. Macdonell, Dr. McIntosh, David Lalonde, Eddie Lalonde and Morley Tobin. — The erection of the monument at Glengarry Point by the Dominion Government has been completed and the unveiling will take place in September. — Successful students at Ottawa Normal School included Margaret Bain, St. Raphael's; E. Grant, Florence McMillan, Dalkeith; Gladys McIntosh, Barbara McPhee, Alexandria; Agnes McRae, Isabel McLeod, Maxville; Mary McDermid, Apple Hill; Donald MacDonald, Green Valley; C. Violet McIntosh, North Lancaster; Donalda MacLeod, Dunvegan; Mary Trayes, Ruby Young, Williamstown; Martha McLennan, Lancaster. — Since his arrival, here, Bishop Couturier has been endeavoring to introduce the Boy Scout movement. Richard Travers has qualified as a Scout Master, the Bishop has provided clubrooms, and an interdenominational Scout Troop is being organized.

SIXTY YEARS AGO—

Friday, July 25, 1913

Rev. A. L. McDonald brought before parishioners of St. Fin-

(Continued on page 3)

"Windbaggery" Succeeds English

(St. Mary's Journal-Argus)

The English language has had a "roughride" through the centuries, but possibly the greatest modern impact has been through the jargon promoted by technical personnel of one type or another.

The trend began, we believe, during the second World War when the term "a withdrawal to straighten our lines of communication has been effected" was used in place of the plain English statement "The enemy is kicking the pants off us."

At any rate, some idea of the extent to which "windbaggery" has replaced English may be gleaned from the following excerpts of a meeting in Hamilton, where an engineering consultant hit a civic committee with the following phrases (translations in brackets): "preliminary cost benefit analysis" — (estimate); "utilize photographic techniques) —(take pictures); "mechanics of implementation; — (how to do it); formulae of cost-sharing" — (dividing the price); "private contractual disposal" — (hired garbage trucks); "detailed study methodology" — (how it will be done); "involvement of local personnel" — (people hired here); "meaningful alternatives" — (anything that works).

When the expert was asked, in plain language, how accurate were his forecasts, he replied that "the accuracy of our predictions will be adversely proportional to the time lapse involved" (the next 15 minutes is easy; the next 15 years is hard).



LETTERS to the EDITOR

HELPED WITH FLOAT

The editor,
The Glengarry News,

May I very belatedly use your column to express the gratitude of the Glengarry Historical Society, and our Dominion Day Project Chairman, Lloyd MacMillan, to those who helped us with our float, which won second prize overall, and first place for originality.

First, I should mention that this float is the joint effort of the Society and Laggan Public School and has been for the past two years.

The idea of a truly Canadian float, depicting Canada from sea to sea was that of Miss Ethel Ostrom, and it was she who purchased the flags used, that of Canada and those of all our provinces and territories. She gave these flags to the Society and they have been used twice, so far.

Sincere thanks are also due to Mr. and Mrs. John Grant and Lorain Aulenback, who actually constructed and operated the float. And of course, without the cooperation of Kent MacSweyn and his students from Laggan Public School, who provided the "human interest", there would have been no entry. Thanks all.

Grant MacGillivray, Vice-Pres.
Glengarry Historical Society

COLLECTS BADGES

35 Hauteville
St. Peters Port
Guernsey
Channel Islands

The editor,
The Glengarry News,

I hope that you may be so kind and find me a small place in your newspaper for my quest, please.

I have a very interesting hobby of collecting regimental badges. I do have a pretty good collection up to date but my main interest is all-Canadian badges, especially militia, CEF and regular units. I do believe that there are some very nice badges.

I am hoping that perhaps some kind readers may be able to help in my quest. I would be very pleased with any military badges.

Bert Pike (Postman)

The Weeklies Say

KILL THE MESSENGER
(Exchange)

Way back in the bad old days, when kings had the power of instant life and death, it was not uncommon for a faithful retainer to be slain when he was unfortunate enough to be the bearer of bad news.

Today the victim has changed but the attitude has not. Now it's the press, or the mass media. Whenever the news is bad there is a great cry that the media are to blame.

Would we all be better off if we never heard the truth?



WITH OUR

RAMBLING REPORTER

by Ed.

SERVICE BELOW PAR

The rains had come, Friday, to restore the green of the golf course fairways. The scene was pleasantly verdant and the rain had cooled down the heat wave but there was something not quite normal for a veteran rambler of that golfing acreage.

The answer came as he followed his ball down No. 2 fairway. The CNR tracks were there on the right but they were unusually quiet. The transcontinental had not roared westward in midafternoon, no freights had tooled eastward carrying Japanese cars and oil toward Montreal.

Glengarry golfers learn to accommodate to the screeching whistle of passing trains and the heavy volume of traffic on the line leaves them wondering how the CNR can be so busy and so broke. One of the answers was probably tied up with the unusual quiet of that railroad right-of-way.

Non-operating railway employees were on strike; not a real, honest to goodness walk-out, mind you. This was a selective strike and only sections of the country would be tied up on any given day. Thursday and Friday it was Ontario's turn and not a train was moving on the Ottawa-Montreal line. Selective, the union might term it, but the railways were being realistic. They had stopped all transcontinental service to be free of the union's whims.

The union was striking selectively with a view to discouraging federal government involvement and Ottawa was as usual playing ball with Labor. The government won't intervene until the country has known weeks of travel disruption at the height of the tourist season. Suddenly it will develop a conscience and will bring management and labor to an agreement that will give the union just about everything it is demanding. As usual the people will pay more for still poorer rail service.

Another opportunistic union, CP Air's machinists, went out on strike last week to further complicate the travel picture in Canada. As with the railways' non ops, government mediators got nowhere in trying to prevent tie-up.

Some trains were back in operation Saturday on the local line and golfers kept one ear peeled for the blast of a diesel's warning blare. Railway service will never get back to par, though, until our railroads are freed of the strike threat of too many selfish unions.

In union there is strength; but should it be strong enough to stop a train?

BRING BACK THE CURFEW?

The curfew shall not ring tonight, but it just might be brought back into use, Police Chief Cleroux warns, if the kids don't behave themselves downtown.

Darned if we can remember when last the curfew rang in Alexandria, but it must have been before today's teenagers had ears to hear. The curfew we're talking about was the old fire bell that now is a decorative piece in front of the new fire hall. In its present location it would hardly be heard across town so presumably the siren would be sounded each night. What a ghastly prospect that suggests!

There are probably young people who don't know what a curfew involves. For their information we glance back four or five decades to an era when it was part of the nighttime scene. One of the duties of the then town policeman, Donald John Saddler, Max Seger, Ulric Lalonde, or whoever was the boy in blue of the day, was to hie to the fire hall at 9 p.m., pull on that bellrope and sound the curfew that was supposed to rid the streets of all children unaccompanied by a parent.

Vividly we can recall that nightly curfew bell but darned if we remember any reason why there should have been a curfew in effect in a day when all teenagers were little angels—or were they?

Perhaps the policeman of that day had his troubles just as do the cops today. If they have troubles now, they'll probably have them in spades if ever they bring back the curfew and try to keep all kids 16 and under off the streets after 10 p.m.

Most kids are in their homes by that hour most of the time, we imagine. The few that get into mischief would probably ignore a curfew and the others would likely resent it enough to protest. Somehow we don't think the curfew would work in this enlightened age.

Add new words — In this era of girly advertising is there not room for another word — "adverteasing"?

NEWS OF INTEREST FROM MAXVILLE AND SURROUNDING DISTRICT

Mr. and Mrs. M. C. Thurling, and Zoe Thurling of Peterborough, and Mrs. M. J. Moore of Staten Island, were recent visitors with Mr. and Mrs. Osie F. Villeneuve.

Callers with Mrs. Joanna MacLean and Miss Christena MacDonald were Mr. and Mrs. Frank McDonell and daughter Marlene of Bryson, P.Q. and Mrs. Rhoda MacRae and her guest Mrs. Shepherd of St. Catharines.

The service at St. Michael's Anglican Church for this the 7th Sunday after Trinity, will be at 9:00 a.m.

Osie F. Villeneuve and Donald H. Morrow of Ottawa spent a few days in the West atetnding the Stampede. While in Calgary they were guests of Mrs. F. L. Grindley.

Sunday guests with Mrs. Howard McEwen were Mrs. Dan Campbell of Oakland, New York; Mrs. Roy Rupert of Lunenburg, Mrs. John McGrath and Mr. and Mrs. Lloyd Hughes of Easton's Corners, Ontario.

Visitors with the Morrows this week were Mrs. T. H. Acres, John and Orma, Ottawa; and Mr. and Mrs. George Clarke Acres and Rhonda of Halifax.

SPECIAL TRAIN TO MAXVILLE

If you want to see an old time train and steam engine go up to the Maxville Station on Saturday, August 4th. Barring a railway strike, this train will run from Ottawa to the Games, arriving about 10:30 a.m. After taking on water the engine will go on to Glen Robertson to turn, then come back to take the train to Ottawa about 4:30 p.m. This is a fine 60-year-old engine on loan from the Ontario Rail Association, and the Saturday trip is the joint project of the National Capital Commission and the Museum of Science and Technology. About 300 passengers from Ottawa will be aboard the five cars.

JUNIOR MEMBERS ENTER FLOWER SHOW

The Annual Flower Show sponsored by the Maxville Horticultural Society is being held this year on Wednesday, August 15th, in the Community Hall. Entries are accepted until 12:00 noon. Judging starts at 1:00 p.m. Preliminary judging of all home gardens and lawns has already been done by the junior and the senior committees. It is very encouraging that eighteen junior members have already entered the competition. Anyone who missed the preliminary judging and requires home judging prior to the show is asked to contact his or her director, or the secretary Gordon Winter. Prize lists and entry tags are also available from the same people.

ART DISPLAY AT LIBRARY

Take a few minutes this week and stop in at the Maxville Library to see a large and very interesting display of art — colour photos and prints. This is on loan for a short time from the Seaway Valley Library Service.

AVONMORE

ENJOYED BUS TRIP

Under the sponsorship of the Avonmore Community Recreation Committee and with the financial backing of the Roxborough Township Municipal Council, the Senior Citizens of the Avonmore area were treated to a most enjoyable bus trip to Montreal last week.

The focal point of the Montreal trip was the Montreal Botanical Gardens. From all reports the Senior Citizens had a wonderful time. They were most appreciative to all responsible for planning and organizing the outing.

MISSIONARY WIDOW REPORTED IMPROVING

A host of interested friends throughout the area will be pleased to learn that the condition of Mrs. Ione McMillan, a veteran missionary in the Congo (now the Republic of Zaire) for over 30 years, shows signs of improvement. Mrs. McMillan was flown to the USA. June 27th, and after a preliminary examination in Philadelphia she was transferred over the weekend to a hospital in Saline, Mich., some distance from her mother's home in Pontiac. Mrs. McMillan had been gravely ill with a disease known as vassilary dysentary. She was accompanied to the USA by her son Steve, who had only days before arrived in Africa on a special mission of Moody Bible Institute, Chicago. Mrs. McMillan returned to the Unevangelized Fields Mission in the capital city of Kisangani (formerly Stanleyville) last November and had been very involved in all phases om missionary volved in all phases of missionary husband, Rev. J. Hector McMillan, an Avonmore boy, was murdered in the Congolese uprisings in November 1964.

DIED IN ALBERTA

Relatives in this community were saddened by the death of Alexander (Allie) MacRae, a native of the Avonmore district, who passed away on June 7th in a nursing home in Bonnyville, Alta.

Mr. MacRae had observed his 83rd birthday on May 13th.

He was the son of the late Alexander MacRae and his wife, Sarah Agnes Hough. He left Avonmore in 1928 and worked for a time at North Gower before leaving for Western Canada. He farmed for many years at Maidstone, Sask.

He is survived by two brothers, Murdie and Stewart MacRae, both of Avonmore, and a number of nieces and nephews. He was predeceased by sisters, Annie and Bernice and brothers, Stanley and Fraser.

Burial was in Maidstone, Sask.

BOOKMOBILE

The SD&G United Counties bookmobile will visit the following locations during the week of August 6th:

Tuesday, August 7—St. Andrews West 9.15-9.45; Gravel Hill 10.15-10.45; Monkland 11.00-11.45; Apple Hill 1.00-1.30; Martintown 1.45-2.15; St. Raphael's 2.30-3.00; Williamstown 3.30-4.15.

Wednesday, August 8—Bouckhill 10.00-10.15; Elma 10.30-10.45; Dunbar 11.00-11.15; Sunnybright 11.30-12.00; Hallville 1.30-1.45; Mountain 2.00 - 2.30; Inkerman 3.00-3.30.

Thursday, August 9 — Green Valley 10.00 - 10.30; Greenfield 11.00-11.30; Dunvegan 1.00-1.30; McCrimmon's Corner 1.45-2.00; Laggan 2.15-2.30; Dalkeith 2.45-3.30.

Auld Lang Syne . . .

(continued from page 2)

nan's on Sunday, the contemplated repairs to the Cathedral. The whole interior is to be repainted and decorated, a third marble altar erected, the wooden railing replaced by one of brass and marble, new pews installed and new flooring laid, all at an estimated cos tof $16,000. — Interim Certificates have been granted the following from Ottawa Normal School, Sister M. St. Honorius, Sister M. St. Mildred, Alexandria; Miss Nora M. Daley, Maxville; Donald McLeod, Dalkeith; Miss Anna Campbell, McCrimmon. — Entrance results for the county, just issued, show Miss Eunice Simpson, Alexandria, leading with 569 points. A close second was Miss Beatrice Macdonald, Alexandria, with 563. — Archie McDonald of Bridge End, was gravely injured, Tuesday, when a fork handle pierced his side as he descended from a load of hay. — The Misses Annie L. and Augusena McDonald, Third Concession, Lochiel, left Wednesday on a month's visit to Edmonton.

SEVENTY YEARS AGO—

Friday, July 24, 1903

The first sale was held on the newly organized Alexandria Cheese Board, Saturday night, when 940 cheese from 17 factories were boarded. — A Mr. Sabourin from Ottawa, has purchased K. Decosse's bakery. — On their return home from Chicago, Wednesday, Mr. and Mrs. Duncan A. McDonald of Loch Garry, were tendered a reception at the home of the bridegroom's father, J. B. McDonald. — A drowning accident was narrowly averted near Parry Sound, when the 15-year-old daughter of G. W. Shepherd, late station master of Alexandria, fell into deep water. Her father jumped in though he could not swim, and both were saved by a traveller, after Mr. Shepherd had been under water 15 minutes. A doctor revived him. — The Munro & McIntosh Carriage Co., has about completed its orders of buggies for the season, totalling nearly 4,000 carriages. Over 1,000 cutters are now under construction and another 1,000 will have been completed in the 12 months ending September 1.

Vitrerie Theoret Glass

MAIN ST., GREEN VALLEY

WE SUPPLY and INSTALL

STORE FRONTS — ALUMINUM DOORS and WINDOWS — CAR GLASS — THERMOS PANES PLEXIGLASS — MIRRORS — TABLE TOPS SHOWER DOORS, GLASS OF ALL TYPES

Authorized Dealer for KAISER ALUMINUM SIDING

LEO B. THEORET, Prop. Tel. 525-2704

45-tf

Bank of Montreal

FIRST CANADIAN BANK

WE ARE MOVING

The Manager and staff of the Bank of Montreal are proud to announce that they will be moving to their new premises on August 13, 1973. To show their appreciation to the people of Alexandria and surrounding district for the immense support received this far, they are offering a free 1973 "nickel" dollar to the first 750 new or present customers who deposit $25 or more into their savings accounts.

You are cordially invited to attend the grand open house on Saturday, August 11th from 2 to 5 p.m. to have a coffee, meet the staff and have a tour of their new premises which is equipped with all of the modern facilities for fast and efficient service. The new office will be open for regular banking services on Monday, August 13th at which time the staff shall be more than pleased to open your new account and also provide you with your 1973 "nickel" dollar.

PRESENT THIS COUPON UPON OPENING ACCOUNT

1973 1973

Bank of Montreal
Alexandria, Ont.

FREE 1973 "Nickel" Dollar on deposit of $25.00 or more into a new or existing Savings Account.

Limit—one per person Offer expires Aug. 31/73

31-2c

The Hydro-Electric Power Commission of Ontario

PROPERTY FOR SALE VILLAGE OF IROQUOIS

The Commission is offering for sale a parcel of land 100 feet by 100 feet and a two-family house, located on Dundas Street, being known as Lot 176, Registered Plan 39, in the Township of Mathilda.

For further details, please write to Ontario Hydro, 620 University Avenue, Toronto, Ontario, M5G 1X6, attention: L. K. Laughlen, Property Division, telephone 368-6767 or to Ontario Hydro, 520 Dundas Street, East, Belleville, Ontario, attention: J. W. Cartwright, Property Officer, telephone 968-6721.

Offers to purchase must be submitted in a sealed envelope and must be received by the undersigned before 4.00 p.m., Eastern Daylight Time on September 14, 1973, at 620 University Avenue, Toronto, Ontario, M5G 1X6. The envelope containing the Offer to Purchase must carry identification that it refers to the Iroquois property.

Offers to purchase must be accompanied by a certified cheque payable to the Hydro Electric Power Commission of Ontario for at least 3% of the amount of the offer. Cheques will be returned to unsuccessful bidders.

All offers submitted must allow until September 28, 1973 for acceptance or rejection and must not be withdrawn until after that date. Offers must allow until December 14, 1973, for closing of this sale.

The highest or any offer not necessarily accepted.

W. E. RANEY, Q.C.
Secretary
30-2c

ALEXANDRIA IGA FOODLINER

WE GIVE GOLD BOND STAMPS

PLENTY OF FREE PARKING

OPEN TILL 10 P.M. FRIDAY EVENING



AIR CONDITIONED FOR YOUR SHOPPING COMFORT

Fresh Ground SUPER BURGER	lb. 77c	Assorted Flavors Carlton Club SOFT DRINK	10 oz. tin 7c
Frozen Australian Shoulder LAMB CHOPS	lb. 79c	Zip DOG FOOD	10 15 oz. tins 1.00
Frozen Knife Cut CHICKEN LEGS	lb. 69c	Aylmer CHOICE PEAS	4 19 oz. tins 1.00
Cut from the Beef Chuck Boneless SHORT RIB ROAST	lb. 1.09	California Red Cardinal GRAPES	lb. 49c
Eversweet, Vac. Packed Sliced SIDE BACON	1 lb. pkg. 1.02	Cal. No. 1 Salmon Flesh CANTALOUPES, size 36's	ea. 39c
Top Valu Vac. Packed SKINLESS WIENERS	1 lb. pkg. 78c	Cal. No. 1 Luscious NECTARINES	lb. 49c
Lavo Special Pack LIQUID BLEACH	2 128 oz. conts. 1.00	California Sweet Eating PLUMS	lb. 49c
Ont. stores only MOM'S MARGARINE	5 1 lb. prints 1.00	Cal. No. 1 Fresh TOMATOES, medium size 6/7	ea. 49c
Walker's SALTINE CRACKERS	3 1 lb. pkgs. 1.00	Canada No. 1 Iceberg LETTUCE, size 24's	ea. 39c
		26 oz. PEPSI COLA	(plus deposit) 5 for 1.00

CLOSED MONDAY, AUGUST 6th

ALEXANDRIA

Signs

SIGNS OF ALL KINDS
TRUCK LETTERING
ENSEINGNES DE TOUS GENRE
LETTERAGE DE CAMIONS
BRUCE ABRAMES
TEL. 525-1469
82 LOCHIEL ST. E.
1 w of m

SIXTH ANNUAL THOUSAND ISLANDS INTERNATIONAL

HIGHLAND GAMES

9 A.M. 'TIL DARK

Sun., Aug. 5th

BROCKVILLE
ONTARIO — CANADA
Speedway Park
Hwy. 29, 8 miles north of Interchange 112, Highway 401
Sponsored by Brockville Shrine Club
31-2c

BEAVER HOMES



Start enjoying the good life now in a new Beaver Home like the Collingwood illustrated above. Choose from over 50 distinctive designs all with the precision made, pre-manufactured components delivered to your building site for fast erection. It's home ownership made easy and affordable, the Beaver way. Before you make the big step... talk it over with your Beaver Home Consultant. Call your nearest Beaver Store or mail coupon below...

For Free Full Colour Homes Catalogue fill in and mail to:
Beaver Lumber Co. Ltd.
Planned Buildings Division
570 Harrop Drive, MILTON, Ont.

Name_____

Street_____

City/Town_____ Phone_____

I own a lot YES ☐ NO ☐

I plan to build this year:
YES ☐ NO ☐

31, 36, 41, 46, 51c

Effective Aug. 15th

FUTURE LOCATION

THE HOPE BUILDING

51 MAIN ST.

Masson Insurance Agency Ltd.

31-1c

WRESTLING

MIDGETS in action

ALEXANDRIA ARENA
SAT., AUG. 4, 8.45 p.m.

ANGELO MOSCA (former Hamilton Tiger-Cat) vs. ERIC THE ANIMAL

LADY Wrestlers

MIDGETS in action

Plus 2 more Big Bouts



HIGHLAND GAMES' NIGHT

DANCE

at the
Glengarry Golf & Country Club

Saturday, August 4

Music by Sylvester MacDonald and his County Clansmen
Tickets — $2 each
Everyone Welcome

30-2c

10th ANNUAL FISH FRY

— AT —

DAN'S MARINA, SOUTH LANCASTER

to be held by

LANCASTER and DISTRICT CURLING CLUB

WED., AUG. 8th - 6 to 9 p.m.

followed by a dance—music by Killoran Band

Adults $2.00 Children $1.50

Compliments Lancaster Lumber & Fuel

30-2c

1948 PLAN TO ATTEND 1973

THE GLENGARRY



Highland Games

AT MAXVILLE, ONTARIO

SATURDAY, AUG. 4th

Where the North American Pipe Band Championship, Sponsored by MacDonald Tobacco Inc.is held

PIPE BAND COMPETITION
INDIVIDUAL PIPING
SOLO DRUMMING
DRUM MAJORS' CONTEST
HIGHLAND DANCING
CABER TOSSING
TRACK AND FIELD EVENTS

GENERAL ADMISSION $2.00 (Children free)

INDIVIDUAL PIPING AND HIGHLAND DANCING, START AT 9 A.M. SHARP
OFFICIAL OPENING BY A WELL KNOWN CANADIAN SPORTSMAN AND GENTLEMAN JEAN BELIVEAU AT 1 P.M.

PARKING FREE
CAMPING FREE

RESERVED SEATS ON GRANDSTAND $2.00

DANCE PARTY IN SHOW HALL SATURDAY NIGHT to the music of "THE CELTS"
ADMISSION $1.00

A DAY YOU WILL LONG REMEMBER!

Pre-Games Grandstand Show Friday, Aug. 3, 8:30 p.m.

FEATURNNG: ANGUS MacKINNON AND HIS SCOTS CANADIANS

ADMISSION $2.00, WHICH INCLUDES DANCE IN SHOW HALL
HOSPITALITY THROUGH MOLSON BREWERIES (ONT.) LTD. AND ALBERTA DISTILLERS LTD.

28-3c

SPORTS in the GLENS



by ANGUS H. McDONELL

In recent years due to the Lions Club Sportmen's Dinners and the Glengarry Highland Games, it has been this writer's great privilege and honor to greet on arrival here in the Glens several of Canada's outstanding sportsmen and distinguished citizens. There was the day we met with our then Premier, the late Lester Pearson, who shifted from the Games' official opening to baseball with the ease of Hank Aaron hitting another home run. There were also other greats like Jake Gaudaur the CFL skipper and Frank Boucher of NHL fame to mention a few.

In Maxville on Saturday we will once more fill this cherished role of greeting on behalf of the hardworking Game's committee still another of Canada's distinguished citizens and sportsmen in Jean Beliveau.

Jean Beliveau was gifted by Divine Providence not only with the intelligence of becoming one of Canada's all time great hockey players but the equally important knowledge to carry on his broad shoulders the responsibilities of executive administration and to become an exemplary leader in community life. Thus the Highland Games have scored another opening hit.

Jean Beliveau first saw the light of day in Trois-Rivieres and then with his parents moved on to nearby Victoriaville. Here he played his first minor hockey just like our little fellows getting their start in Maxville or Ourtown's rink. Soon he was on his way to stardom. Jean joined the Junior "A" Quebec City Citadels and he was promply tagged for a pro future. Then it was another noted step up to the senior group, Quebec Aces, in the days of Punch Imlach if our memory is right.

There are a number of historical dates in the glory history of Club de Hockey Canadien and among those at the top is October 3rd, 1953 when Les Habs then general manager, Frank Selke Sr., had Jean ink a contract comparable to some bandied about now especially by the WHA; but that was before hockey salaries embarked on the present astronaut course.

"Gros Bill", as he became affectionately known, has tagged all the noted award bases during the 18 years that he was the master craftsman with Canadiens. These achievements led to the open door of the Hockey Hall of Fame on June 7th, 1972. To confirm our reference to Beliveau's additional qualities off the ice; just one month earlier, May 7th, 1972, Jean Beliveau, in a complete contrast to his hockey uniform, wearing the scholary robes and traditional mortarboard hat received the Honorary Doctorate in Physical Education from the Moncton University, NB. Among his several executive posts is the office of Vice-President and Director of Corporate Relations, Club de Hockey Canadien Inc.

In our books one of the most charitable gestures ever made by a sportsman, apart from the millionaire families, was on March 24th, 1971, when the proceeds of the Forum's Jean Beliveau night, more than $175,000, at Jean's request became the Jean Beliveau Fund to provide exclusively for underprivileged children throughout Quebec and Canada.

In our humble opinion we always rated the late Leo Dandurand as the greatest French Canadian sportsman in our time that dates back to about 1921-22 when he bought Canadiens from George (Kennedy) Kendall. They were soon dubbed "The Flying Frenchmen" due to the speed of Howie Morenz, the stick wizardy of Aurel Joliat and the defence play of Sylvio Mantha. Then Leo Dandurand introduced to French sport fans in particular their baptismal football fare by taking over the sagging fortunes of MAAA and introduced Alouettes. The rest is Canadian Football history.

The late Leo Dandurand is up there in the Valhalla of Sportsmen and we are sure he shares our opinion that Leo Dandurand's successor and another of this era's finest sportsmen and gentlemen is the illustrous French Canadien—Jean Beliveau.

So, Jean, when we meet with you and your Bank of Nova Scotia confreres on Saturday, on behalf of all sport fans in and out of the Glens and Highland Games' patrons our hand shake will say, "Welcome, Bienvenue and Caed Mile Failthe".

WANTED

COLLECTION PROBLEMS
FOR FAST EFFICIENT COLLECTION SERVICE
CALL US
TRI COUNTY CREDIT SERVICE
41 First St. East, Cornwall, Ontario
WE COLLECT — 932-5022

21-1m

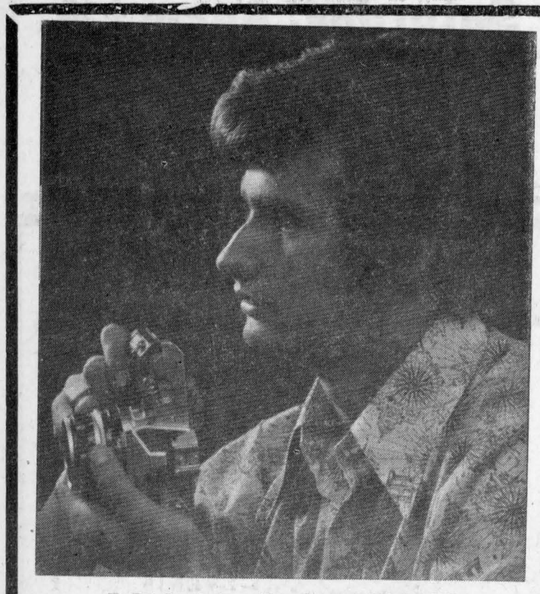

YVES ROBERT
OF
Robert of Alexandria
PHOTOGRAPHERS

recently completed a special course in Bridal Photography at the studio of
ART BEST, MORDEN, MANITOBA
a recognized authority on the subject

Park Happenings

Field Day at the park next Tuesday will include games such as wheelbarrow, peanut pushing and toilet paper races. Anyone interested come to the park and sign up.

Thursday August 9th there will be a walking hike for children 6-9 years. Permission forms are available. The route will be along the 2nd of Kenyon.

For additional information re special events contact Kim Auld at 525-2155.

Paul Lalonde Died In Cornwall

A former resident of Alexandria, Paul Lalonde died on July 29th in Cornwall General Hospital. He had been in failing health for the past number of years.

Mr. Lalonde was born 66 years ago, the son of the late Arthur Lalonde and his wife, Marie Louise Cuerrier.

He is survived by four brothers and six sisters: Georges and Alex of Alexandria; Arthur of Montreal; Donat of Chateauguay; Mrs. Joseph Marcoux, Therese and Mrs. Hector St. Denis, Agnes of Alexandria; Mrs. Benoit Taillefer, Regina of Montreal; Mrs. Walter Schreck, Anna of Waterloo; Mrs. Rene Poirier, Marie Louise of Glen Robertson and Miss Ida Lalonde of Ottawa.

The funeral was held from the Aime Marcoux Funeral Home to Sacred Heart Church where Rev. Rene Dube officiated at the service on Tuesday, July 31st. Burial was in Sacred Heart Cemetery.

Pallbearers were: Richard Lalonde, Arthur Carriere, Georges Massie, Amedee Seguin, Pacifique Lalonde and Bruno Levert.

NOTICE

Corporation of the Village of Maxville

:Notice is hereby given that

Pursuant to Section 443 of the Municipal Act, the Municipal Council of the Village of Maxville proposes to close by by-law, that portion of unopened street allowance described as follows:

William Street from the west side of Spring Street to the westerly limits of the said William Street.

Any person objecting to such action should give notice of such in writing to the undersigned before August 7, 1973.

VERNA MacGREGOR,
Clerk-Treasurer,
Maxville, Ont.

28-4c

NOTICE TO CREDITORS

IN THE MATTER OF THE ESTATE OF MILES ROZON, LATE OF THE TOWNSHIP OF KENYON, COUNTY OF GLENGARRY, RETIRED FARMER, DECEASED.

TAKE NOTICE that all persons having claims against the estate of Miles Rozon, retired farmer, deceased, who died on or about May 27, 1973, are hereby required to send full particulars of their claims to the undersigned solicitors, on or before the 18th day of August 1973, after which date the estate will be distributed having regard only to the claims of which notice shall then have been received.

Dated at Alexandria, Ontario, this 19th day of July, 1973.

MACDONALD & AUBRY,
Box 1000,
Alexandria, Ontario,
K0C 1A0
Solicitors for the Estate

30-3c

Sleep-Outs Popular In Two Locations

All went well on the sleep-out—until the rains came, and came, and came.

It was a lovely warm summer evening last Wednesday and there were 69 "under-tenners" gathered round the park. They enjoyed a hot dog supper, marshmallow roast and games before being paired off in their tents with their supervisors to sleep. Well, anyway, they were supposed to sleep.

At first the rain's gentle patter sounded rather peaceful. The gentle patter turned to a gentle pelt and the tents started to leak. The pelting continued and the tents collapsed. But then who minds a little excitement when no one is asleep on the sleep-out anyway. No one except the supervisors.

Thursday night's sleep-out was held in the Community Centre.

NOTICE TO CREDITORS

IN THE MATTER OF THE ESTATE OF HUBERT CONTANT LATE OF THE TOWN OF ALEXANDRIA, IN THE COUNTY OF GLENGARRY, HOTEL MANAGER, DECEASED.

TAKE NOTICE that all persons having claims against the estate of Hubert Contant who died on or about June 4, 1973, are hereby required to send full particulars of their claims to the undersigned solicitors, on or before the 16th day of August 1973, after which date the estate will be distributed having regard only to the claims of which notice shall then have been received.

Dated at Alexandria, Ontario, the 16th day of July, 1973.

MACDONALD & AUBRY,
Barristers,
Box 1000,
Alexandria, Ontario,
K0C 1A0
Solicitors for the Executrix

30-3c

THE STORMONT, DUNDAS and GLENGARRY COUNTY BOARD OF EDUCATION

TENDER

MACHINE SHOP EQUIPMENT,

ELECTRONIC EQUIPMENT,

ELECTRIC HAND TOOLS,

ELECTRICITY EQUIPMENT

Sealed bids on the above will be received by Mr. D. N. Shuttleworth, Secretary-Treasurer and Business Administrator, no later than 4 p.m. Wednesday, August 15, 1973.

Persons interested in bidding on the above are requested to obtain the necessary tender forms from the Purchasing Dept. 305 Baldwin Avenue, Cornwall, Ontario, referring to tender No's 11-73, 12-73, 13-73.

W. G. MURRAY,
Manager of Purchasing

NOTICE
SOCCER TEAMS

All entries for the Greenspon Cup must be handed in to the League Secretary-treasurer NO LATER THAN AUGUST 7th.

31-1c

Glengarry Soccer Nears Season End

Five games remain in the Glengarry Soccer League before playoff time. The standings at the beginning of this week are as follows: Lochiel 20 points; Pine Grove 18; Glengarry Stars 13; Dalkeith 12; Greenfield 10 and Glen Sandfield 7.

J. T. Hay is far out in front as top scorer.

TOWNSHIP OF CHARLOTTENBURGH
NOTICE

Building Permits must be obtained for the following:

1. Erection and Construction of new buildings.
2. Building Repairs and Alterations.

Appointments to obtain permits may be made by calling:
Building Inspector's Office
Charlottenburgh Township Hall
Williamstown, Ontario.
Telephone: Area Code
613-347-3409 or 347-3525
WILFRED A. FORTIN,
Building Inspector
Township of Charlottenburgh

28-4c

NOTICE TO CREDITORS

IN THE MATTER OF THE ESTATE OF RODERICK ALEXANDER McCUAIG, LATE OF THE VILLAGE OF LANCASTER, IN THE COUNTY OF GLENGARRY, RETIRED FARMER, DECEASED.

TAKE NOTICE that all persons having claims against the estate of Roderick Alexander McCuaig, widower, deceased, who died on or about June 10th 1973, are hereby required to send full particulars of their claims to the undersigned solicitors, on or before the 11th day of August 1973, after which date the estate will be distributed having regard only to the claims of which notice shall then have been received.

Dated at Alexandria, Ontario, this 11th day of July, 1973.

MACDONALD & AUBRY,
Box 1000,
Alexandria, Ontario,
K0C 1A0
Solicitors for the Executors

30-3c

WRESTLING
LADY Wrestlers

ALEXANDRIA ARENA
SAT., AUG. 4, 8.45 p.m.

ANGELO MOSCA
(former Hamilton Tiger-Cat) vs.
ERIC THE ANIMAL

LADY Wrestlers

MIDGETS in action

Plus 2 more Big Bouts



MID-SUMMER SALE
CONTINUES TO SATURDAY AUG. 4th - 6 p.m.
ALL MERCHANDISE AT REDUCED PRICES
EXTRA SPECIAL ON DISCONTINUED LINES
MARCEL TV - FURNITURE
309 Main St. South Tel. 525-3692
"SEE MARCEL OR RICHARD FOR PROMPT ATTENTION"

Save $316 during the summer moto-ski sale!

Buy NOW and SAVE!



Available with bogies or slide-rails
Limited Quantity

BRAND NEW '73 MOTO-SKI
ELECTRIC START CAPRI 440 c.c. MODEL

REGULAR $1,225.00
SALE PRICE $899.00*
including Electric Start Kit
*(Plus $10 installation charge)
You save $316.

Now's the time to make the Snowmobile Deal of a lifetime on our very limited quantity of brand new 1973 Moto-Ski Capri 440's. Full warranty. These models must be sold NOW to make room for our '74 models that are now arriving! Come in soon — while they last!

See the new '74 models now on display.

GLENGARRY SNOWMOBILE SALES & SERVICE
RR5 Alexandria Tel. 613-525-3053

Elio G. Gualtieri O.D.
Doctor of Optometry
Every Saturday
8 a.m. to 6 p.m.
39 Main St. North
above Sauve Real Estate
For appointment Tel. any day from 8 a.m. to 6 p.m.
Tel. 525-1987

27-tf

NEW CROP OF
HONEY
Also Comb Honey
LIONEL LEVAC
RR2 Green Valley
East of Caution Light
on Highway 34
347-3030

30-2c

MacGILLIVARY'S Outfitters
315 Clark Ave., Cornwall
Tel. 933-4867



BAGPIPES
HIGHLAND SUPPLIES
TARTAN
by the yard
Anything Scottish we have it

20-22-tf



ALL LATE MODELS ON THE LOT

87 NEW CARS ON HAND
Many Clean Used Cars
SEE ANY OF OUR SALESMEN
ROGER ROY ADRIEN TURCOTTE HENRI TITLEY ALPHA LEBLANC
ROY'S GARAGE (GREEN VALLEY) LTD.
TEL. 525-2300 GREEN VALLEY

- Social and Personal -

Dr. D. J. Dolan left Wednesday for North Bay, where he will spend ten days with his daughter, Mrs. Vincent MacIntyre, Mr. MacIntyre and family.

Mr. and Mrs. Donald Weir, daughter Shirley and son Larry of Rougemont, Que., visited with Mrs. Vincent McDonald while attending the funeral of Alex G. Maclaren.

Recent visitors with Mr. and Mrs. Hughie Pidgeon and family, Lancaster, were Mr. and Mrs. John Pechie of London, and Mr and Mrs. John Norwood of Toronto.

Mr. and Mrs. Tom Lowe and daughter of Ottawa, are spending this week with Mrs. Florence Villeneuve.

Members of the family of Mr. and Mrs. Albert Laporte who were with them on the weekend to celebrate their 47th wedding anniversary were Mr. and Mrs. Emery Laporte and family of Montreal; Cpl. and Mrs. Michel Major from Valcartier; Mr. and Mrs. Alfred Desormeau and family, Ottawa, and Mr. and Mrs. Jacques from Monkland.

Mrs. Donald McLennan, Judy and Michael have returned from Calgary where they visited with Mr. and Mrs. Bob Barker and attended the Calgary Stampede. Judy is now in Europe on a tour of the Scandinavian countries.

Mr. and Mrs. John Theriault and family from Greenwood, N.S., are visiting with her parents, Mr. and Mrs. Roy MacDonell, Greenfield.

Mr. and Mrs. E. Walker of Rexdale are visiting with Mr. and Mrs. John Morrison and family, McCrimmon.

Miss Karen Tibbals has arrived from Ahmedabad, India, and is visiting with Mr. and Mrs. Rene Seguin, Green Valley.

Mrs. George Colourias of Pasadena, Calif., visited with her mother, Mrs. Tom Hay and other area relatives.

Weekend guests of Mr. and Mrs. Hormidas Pichie of Fassifern were Mr. and Mrs. David Deguire of Ville Lasalle, Mr. and Mrs. Nestor Deguire of Mercier, Mr. and Mrs. Andrew Linton and daughter Diane of Montreal and Mrs. Elizabeth Linton of Scotland.

Mr. and Mrs. Donald J. McDonald and Mr. and Mrs. Hugh Chisholm and families of St. Andrews West, spent their holidays in the Maritimes and Cape Breton. The Chisholms returned home by the way of Maine, New Hampshire and Vermont.

Mrs. Harold Lapierre of Montreal was a guest of Mr. and Mrs. Angus H. McDonell last week.

Guests holidaying with Mrs. D. D. McIntosh are Dr. and Mrs. John McDonald, Jean and Gordon of Aurora and Mr. and Mrs. Bernard O'Brien, Michael, Duncan, Donald, Kelly, Cathy and Coleen of Whitby.

Church Services

The Services of Worship for Sunday, August 5th for the United Church of Canada are Alexandria, 9.30 a.m.; East Hawkesbury and Glen Sandfield combined service at Glen Sandfield, 8 p.m.; Dalhousie Mills, 11.15 a.m.

The St. Lawrence Pastoral Charge will hold a combined service at Salem United, Summerstown, 11 a.m.

LOOKING FOR EMPLOYMENT

Check Our Classified Ads

First Social Event In Parish Centre

The first social event to be held in the new St. Raphael's Parish Centre was a shower held in honor of Miss Lorna MacDonald.

The event was held on Sunday afternoon, July 29th, when neighboring ladies acted as hostesses for the occasion.

The bride was assisted in opening her gifts by Mrs. Judy Allinott and Misses Helen and Anne Morris. Mrs. Mervyn MacDonald read an address on behalf of those present.

Refreshments were served by Mrs. Bernie McDonell, Mrs. Cormic Macdonell, Mrs. Cuthbert McDonald, Mrs. Maurice O'Connor, Mrs. Donald Emberg, and Mrs. Edith MacDonald.

The bride thanked everyone for their gifts and invited them to visit her in her new home in Kingston.

A. Lefebvre Died At 86

A resident of Alexandria throughout most of his lifetime, Joseph Andrew Lefebvre died at Glengarry Memorial Hospital on Wednesday, July 18th. He was in his 86th year.

Deceased was born in Glen Nevis, the son of the late Joseph Lefebvre and his wife, Donalda Leroux. He worked for the CPR along the Dalhousie and Green Valley line until his retirement some years ago.

He is survived by his wife, the former Bertha Deguire, five sons and one daughter. They are Andrew, Green Valley; Rene, Alexandria; Lawrence and Arken, Toronto; Viateur of Hamilton and Miss Leah Lefebvre of Alexandria.

He also leaves two brothers and four sisters: Donat of Dorval and Arthur of Dalhousie; Mrs. Denis Rozon and Mrs. Henry Rozon of Dalhousie; Mrs. Henry Dansereau of Montreal and Mrs. Wilfred Elie of St. Telesphore.

The funeral was held from Morris Funeral Home in Alexandria on Saturday, July 21st to Sacred Heart Church. Rev. Rene Dube celebrated the mass at 11 a.m.

Pallbearers were nephews and relatives and burial was in Sacred Heart Cemetery.

John McDonell Died In Detroit

A veteran of the American Army in World War I, John Kennedy McDonell died in Veterans' Hospital in Detroit on Saturday, July 28th.

He was born in Leadville, Colorado, 82 years ago, the son of James McDonell and his wife Janet Kennedy. Following the death of his mother a few days after his birth he was brought to Glen Roy to the home of his grandparents, Mr. and Mrs. Alex Roy Kennedy where he lived until he returned to the U.S. in his early twenties.

He lived in Detroit throughout most of his lifetime while returning frequently to the Glen Roy area to visit the Kennedy home.

In 1922 he married the former Rosalee MacDonald who died accidentally nine years later. Of this marriage one son survives, Robert J. McDonell of Glen Roy, as well as five grandchildren.

He is also survived by his wife, the former Cecile Mousette.

The body rested at the Sullivan Funeral Home in Detroit before being brought to the Morris Funeral Home in Alexandria from where the funeral took place on Wednesday, August 1st to St. Raphael's Church.

A cousin, Rev. Allan B. McRae of Angus, Ont., celebrated the funeral mass. Burial was in St. Raphael's Cemetery.

Honorary pallbearers were John Allen Cameron, Earl Munro, John D. McRae and Donald McRae. Active pallbearers were: Edward Macdonell, Bruce Sova, Angus McRae, Angus McDonald, Donald Cameron and George McDonald.

Store Moving

The P and L City Discount Store which had been located on the Mill Square is moving this week to 66 Main Street South, to the premises left vacant by the Alexandria Pharmacy. The store is being renovated and will be open for business with additional lines of merchandise about the middle of August.

Approaching Marriages

PIGEAU—MacDONALD

Mr. and Mrs. Gordon Pigeau, Alexandria, announce the approaching marriage of their daughter Isabel Beatrice, to Raymond Ronald MacDonald, son of Mrs. Hilda MacDonald and the late Angus R. MacDonald of St. Raphael's. The wedding will take place at St. Raphael's Church, on Saturday, August 18th, at 4 p.m.

Approaching Marriages

LEBLANC—DECOSTE

Mr. and Mrs. Rheal LeBlanc announce the approaching marriage of their eldest daughter, Patricia, to Gerard Decoste, son of Mr. and Mrs. Rheal Decoste of Alexandria. The marriage will take place at Sacred Heart Church, Saturday, August 18th, at 3 p.m.

ZED—McPHERSON

Dr. and Mrs. Bellmore Zed, St. John, N.B., announce the approaching marriage of their daughter, Pamela, to J. Ewen Burns McPherson, son of R. J. McPherson and the late Mrs. McPherson of Alexandria. The marriage will take place in St. John on Saturday, August 4th.

Recreunite

By RITA D'AOUST

A few members of our project will spend this weekend in Corbeil, Ontario. A provincial rally, which consists of all the "Perspectives Jeunesse" groups, will meet to discuss problems facing them, make propositions toward the use of money next summer and resolve existing gaps in the organization of these grants. We expect they will have an enjoyable weekend and hopefully come to meaningful agreements.

Our programs outside of Alexandria are still underway however, the format has somewhat changed. This week we took some fifteen children on hikes stopping for a light lunch and a marshmallow roast. Children in Green Valley and Glen Robertson have also requested a camp-out which we plan for the following weeks.

Girls' ball hockey is cancelled Thursday, August 2nd. Games will resume August 9. This match will be the last play of the regular season and the play-offs will begin.

Do not forget our big car rally August 12. Now is the time to tune up your car and work with your navigator. See you soon!

Wed In Sarnia

ROBILLARD—GERMAIN

In a pretty mid-summer wedding Miss Pauline Germain, of Sarnia, became the bride of Brian B. Robillard, also of Sarnia.

The bride is the daughter of Mrs. Rolly Desjardins, Bell River, and the late Mr. Germain. The groom is the son of Mr. and Mrs. Dan Robillard, of Avonmore.

The ceremony in St. Andrew's United Church, Indian Road, Sarnia, was solemnized by Rev. Mr. Lewis.

A reception was held in the Knights of Columbus Hall in Sarnia following the ceremony.

Mr. and Mrs. Robillard will be taking up residence in Sarnia.

Among the wedding guests were the groom's parents and brother, Douglas, of Avonmore; Gerald Robillard, Sarnia, and Mr. and Mrs. Dean Robillard and son Terry, Punta Gorda, Florida.



GAREAU—POULIN

Mr. and Mrs. Marcel Gareau announce the forthcoming marriage of their daughter Jackie, of Green Valley to Andre, son of Mr. and Mrs. Rene Poulin of Alexandria. The marriage will take place in St. Mary's Church, Green Valley, on August 25th at 4 p.m.

—Photo by Robert

50 rue Main St. N. Alexandria, Ont.

CLINIQUE CHIROPRATIQUE

BRANDON

CHIROPRACTIC CLINIC

613-525-2063

Sur rendez-vous — by appointment

7-tf

Crevier Diner

Will be

CLOSED

from

August 6th

until further notice for renovations

AUCTION SALE

FURNITURE AND ANTIQUE ITEMS

The undersigned will offer for sale by Public Auction in the Village of Maxville, corner of Robert and Fair Streets on

Monday, August 6th

at 1 P.M.

Enterprise enamel kitchen range; kitchen table and chairs; small tables; chesterfield and matching chairs; parlor table; dining room suite, table, chairs, china cabinet and buffet; washing machine; radio; rocking chairs; television; folding chairs; coal oil lamps; trunks; beds; dressers; washstands; mirrors; dishes; step ladder; extension ladder; wheel barrow; and other articles too numerous to mention.

House is also for sale by applying to Proprietor

TERMS — CASH

MANSEL M. HAY, Auctioneer, Dalkeith, Ont., 874-2597.
JOHN D. CUMMING, Proprietor, Maxville, Ont.

AUCTION SALE

HOUSEHOLD EFFECTS — MOSTLY ANTIQUES

Second Concession of Osnabruck, 2 miles west of Long Sault, along Highway No. 2 to Union Cemetery

Saturday, August 4th

1 P.M.

Round dining room table; 9 piece dining set, table, 6 chairs, buffet; odd tables; rocking chairs; china cabinets; pine dressers; pine wash stand; slipper sofa; love seat; settee; clover-leaf table; pine wardrobe; wall cupboard; gate leg table (drop leaf); gramaphone with horn; 2 bedroom sets; oil lamps; crocks; baskets; dishes, including Carnival, Depression, and many others; frames, bells, lanterns, square box stove; round stove; heavy duty jig saw table; saw; axe; other tools. Other articles too numerous to mention.

TERMS — CASH

HAROLD BROWN, Auctioneer.
DEAN STEWART, Proprietor, R.R. No. 3, Ingleside.

SKY-HI DRIVE-IN

WED., THURS., FRI., SAT.

AUGUST 1 - 4

$1,000,000 DUCK

WALT DISNEY

— ALSO —

LOBO

DUSK TO DAWN SHOW

SUNDAY, AUG. 5th

- DRACULA
- SUPER FLY
- HORROR HOUSE
- COUNT YORGA, VAMPIRE
- WHO SLEW AUNTIE ROO?

Recommended As Adult

ADVERTISE IN THE GLENGARRY NEWS

Border Drive-In

CURRY HILL, ONT.

WED., THURS., FRI., SAT. AUG. 1 to 4

"SOUNDER"

— ALSO —

"TRINITY IS STILL MY NAME"

SATURDAY, AUGUST 4th — BONUS FEATURE

"THE SALZBURG CONNECTION"

SUN., MON., TUES. AUG. 5 to 7

"CANNIBAL GIRLS"
"MOONLIGHTING MISTRESS"
"LOVE TRIO"

GARRY THEATRE

WED. - SAT. AUG. 1 - 4

BURT REYNOLDS and JOHN VOIGHT in

"DELIVERANCE"

— ALSO —

"DRACULA 1972"

Adult Entertainment

SUN. - TUES. AUG. 5 - 7

"SUPERFLY"

— ALSO —

ROBERT REDFORD in

"MRS. CABE AND MRS. MILLER"

WED. - SAT. AUG. 8 - 11

FROM THE PRODUCERS OF "SUMMER OF '42" —

NOW

"CLASS OF 44"

Menard Fairway Centre

LIMITED

ALEXANDRIA TEL. 525-2207

- INVENTORY SALE -

The greatest bargains after taking inventory — We have to make room for our Fall Mercahndise.

CREAM LOTION Mennen Lotion for your care of your baby. 25c	HALO SHAMPOO 3 different kinds to suit your hair. 77c	CHILDREN'S SHOES Leather. Brown or Red. Sizes 8-3. $1.00
HOODED SHIRTS Babies' hooded fleece lined sweaters. Zipper front. $1.66	UNDERWEAR Slips - Bras - Girdles. Broken lines and sizes. Values to $6.00. $1.00	MEN'S SHIRTS Short sleeve. 65% polyester. Plain or patterned. S-M-L. $2.47
BABY DOLLS Girls' 7-14 — Nightwear. Cotton. $1.77	SWIMWEAR Final clearance of Girls' and Ladies' Swimwear. ½ PRICE	SANDALS Last chance to pick up a few pairs of sandals. Ladies' and Girls'. $1 - $2 $3

TIP

TURN IN A PUSHER

Call 525-1714

Don't give your name
This is completely anonymous

1-tf

ENTERTAINMENT

at the

Atlantic Hotel

Station - Alexandria

FRIDAY AND SATURDAY EVENINGS, August 3 and 4

Clif Britton and Hugh Allen McMillan

Welcome to the Glengarry Highland Games, August 4th

VIANDES

SABOURIN

MEATS

G. SABOURIN, Prop.

Main St. South — We Deliver — Tel. 525-1818

Maple Leaf PICNIC HAM	lb.	89c
Thrifty BACON PART SLICES	lb.	89c
Ideal for Barbecue — CHUCK STEAK	lb.	1.09
Ranch Style WIENERS	6 lb. box	4.09
Blade or Chuck ROAST BEEF	lb.	1.09
Blue Brand ROUND STEAK	lb.	1.59

We Specialize in Custom Cutting and Wrapping

WEDDING INVITATIONS
HALL OF CARDS
15½ Second St. East
Cornwall

40-tf

J. DUBUC, O.D.
J. FOURNIER, O.D.
OPTOMETRISTS

Wednesday 9 a.m. to 6 p.m.
21 Main St. Alexandria, Ont.
Above Alexandria Stationery Store
For appointment Tel. any day between 9 and 6 — 525-2753

tf

ALEXANDRIA Discount Department Store

58 MAIN ST., ALEXANDRIA TEL. 525-2677

LADIES' TAILORED BLOUSES — Check pattern, Perma Press, Asst. Colours and Sizes — 4.95

MEN'S CRAZY APPLIQUE T-SHIRTS — S-M-L. Assorted colours. — 2.95

MEN'S DRESS SUMMER SHOES — Reg. $19.95 — Sale Price — 13.95

SWIM CAPS — Ladies' and Children's Sizes. Assorted Colours. — 1.49

GIRLS' TOPS — Sizes S-M-L. Assorted Colours. Discount Price — 1.95 up

MANY OTHER ITEMS AT DISCOUNT PRICES IN STORE LOCATED NEXT TO GARRY THEATRE

News from Here and There

LAGGAN

D. M. McRae and Eddie McRae Montreal and Norman McRae, Penticton, BC, visited during the week with their brother John D. and Mrs. McRae.

Mr. and Mrs. Harold Henry, Montreal, spent a few days with Mr. and Mrs. Neil F. McCrimmon on their way home from a vacation in London and Peterborough.

Miss Cheryl MacLeod returned home after spending two weeks with friends at Picton.

Weekend guests of Mr. and Mrs. Neil J. MacLeod were her nephew Wallace and Mrs. MacMillan of Asquith, Sask.

Mr. and Mrs. Harold Cameron, Lachine, spent a few days last week with his mother, Mrs. Donald MacLeod.

McCRIMMON

WI MEETING

The July meeting of McCrimmon WI was held at McCrimmon Hall with 16 present, 15 members and one visitor.

Mrs. E. Broomhall commented on the motto "Safety begins with S. and ends with you". The roll call was "A Law I Appreciate".

Messrs. Jim Graham and Gerald Charlebois of the Alexandria Fire Department ably handled the program on Safety. They showed two excellent films on fire in a home and fire on a farm.

Moved by Mrs. J. P. MacLeod and seconded by Mrs. Houseman that there be no exhibit at the Williamstown Fair this year. Mrs. Lasalle and Mrs. A. MacDonald are to look after the tickets at the social evening draw on August 16th at McCrimmon Hall. Mrs. J. MacDonald and Mrs. S. Grant will be at the door. The admission will be 50c for adults and public school children free.

The visit to the Maxville Manor will be August 28th. There is to be an executive meeting to decide prizes for the August birthdays Four 4-H Clubs will be sponsored this year.

A social hour followed with delicious refreshments served by the hostesses. The meeting in September will be at Lochiel Hall.

LANCASTER

Mrs. Marinus Verkuylen's brother Antoon Verstegen and Mrs. Verstegen arrived on July 12 from Fleesh, Holland. They were accompanied en route by Mr. Verkuylen's niece Miss Mary Verkuylen from Nistelrooy in Holland. All will spend a three week holiday with Mr. and Mrs. M. Verkuylen and family in the second concession of Lancaster.

Patrice Major spent a week of her vacation as a guest of Mrs. Rena Upton, East Front.

Mr. and Mrs. Eric Reisback of Kapuskasing are spending their holiday at their summer cottage.

Mrs. Ernest McPherson had her granddaughter Mrs. Ross Blair, Mr. Blair and family of McMasterville, Que., with her on Saturday.

Mr. and Mrs. Don Mitchell of Chambly, Que., spent a day last week visiting their son Kevin at the Upton home. Mrs. Rena Upton also had as guests Mr. and Mrs. Roy Leete and Mr. and Mrs. Ellis Bonhower of Newington.

Dr. and Mrs. Ralph Watt and family of Markham, Ont., spent the weekend with Mr. and Mrs. J. C. Watt and Colan.

Mr. and Mrs. Mervyn Craig and little daughter of Brampton visited his grandmother, Mrs. James McKie.

Mrs. Hector McGillivray of Brockville and Miss N. McGillvray of Alexandria called at the Pattingale home Sunday. The former has just returned from a trip to Vancouver and the west coast, where she visited her daughter-in-law, Mrs. Cameron MacGregor and grandsons.

Mrs. Grace Carey was a weekend guest of her daughter Mrs. Robert Barr, Mr. Barr and children in Ottawa.

Warren Milnes and Carl Mitchell are enjoying a tour of the British Isles at present.

Miss Bazeley has returned to Montreal after being with her sister Miss Freida Bazeley for a week.

Lancaster residents extend a warm welcome to Mr. and Mrs. John Derouchie who have returned to make their home here after spending some years in Cornwall.

Rev. and Mrs. John Fortier and family of Tiverton called on friends in Lancaster and area the latter part of the week on their return home after spending holidays in Nova Scotia.

Mrs. Mack Cumming, Mr. and Mrs. McNaughton Cumming and family attended the graduation exercises at Kingston General hospital on Saturday, when Miss Roseanne Cumming was one of the graduating class of nurses.

Mr. and Mrs. Ken Kay, South Lancaster, are spending a month's vacation in the Maritimes.

AVONMORE

Members of the Avonmore W.I. bers of the Aonmore Women's Institute at their monthly meeting paid tribute to the memory of two members, Mrs. Stanley Norman and Mrs. Robert J. Campbell, who had passed away during the past month. The members observed a two minutes' silence.

The meeting, attended by 14 members, was held in the Firemen's Association room in the local fire hall. One new member was welcomed. Members answered the roll call with "A Spot of Nature that Sticks in My Mind".

Mrs. E. L. Filion, the president, was in charge of the meeting. Mrs. James Tinkess, secretary-treasurer, read the minutes and correspondence.

The members voted the sum of twelve dollars to the Roxborough Agricultural Society.

Some of the members reported on the most enjoyable outing that the Senior Citizens had had to the Montreal Botanical Gardens. The event was organized by the Avonmore Community Recreational Assoc. with the financial support of the Roxborough Township Municipal Council.

The convenors of Standing Committees gave their reports. Mrs. Glenn McIntyre reported on Safety Rules as they relate to the operation of school buses.

Mrs. Alex Armour conducted an art contest, winners of which were Mrs. James Tinkess, Mrs. Clifford McElheran and Mrs. Sterling Johnstone. Winners in bingo were Mrs. Glenn McIntyre, Mrs. E. L. Filion and Mrs. Johnstone.

The Branch gratefully acknowledged the gift of a beautiful pieced quilt from Mrs. Stanley Wert.

Mrs. J. A. Cameron and Mrs. Elgin Finlayson were convenors of the lunch.

The next meeting on July 19th will have as its social convenor Mrs. E. L. Filion and hostesses Mrs. O. A. Kyle and Mrs. James Tinkess. Visitors are welcome.

The meeting closed with the singing of the Royal Anthem.



Will Reside In Lochiel

CADIEUX—LALONDE

The marriage of Micheline Lalonde of Lochiel and Michel Cadieux of L'Orignal took place on Saturday, June 16th in St. Alexander's Church. Lochiel at 4 p.m. Rev. Lucien Lussier officiated at the ceremony and Maurice Groleau was soloist and organist.

The bride is the daughter of Mr. and Mrs. Romeo Lalonde of Lochiel and the groom is the son of Mr. and Mrs. Leo Cadieux of L'Orignal.

Given in marriage by her father, the bride wore a floor length gown of white peau de soie with trim of Spanish lace. It was styled with a high collar, long sleeves and long train. She wore a shoulder length veil and carried a bouquet of red roses.

Bridal attendants were Mrs. Monique Lacombe as matron of honor; Nicolle Lalonde, and Frances MacDonald as bridesmaids and Monique Lauzon as flower girl. They wore identical dresses in yellow and blue with matching crysanthemums.

Claude Lacombe of Greenfield was best man and ushers were Richard Scott and Richard Lalonde. Ring bearers was Gaetan Kingsbury.

The reception following the wedding was held at the Bonnie Glen where the bride drank from a cup given by her grandfather, the late Louis Lobb.

For their wedding trip to Timmins and other northern points, the bride wore a red jacket with navy slacks and corsage of white carnations.

Out of town guests attended the wedding from Cornwall, South Mountain, Montreal, Hawkesbury, L'Orignal, Lefebvre and Finch.

They will reside in Lochiel.

MOOSE CREEK

(Intended for last issue)

John A. McLean of Calgary, and Gordon McLean of Smiths Falls, are vacationing at their home with their parents, Mr. and

(Continued on page 7)

SPECIALS FOR WILLIAMSTOWN FAIR

August 10-11-12, 1973

Ladies Division

SPECIAL ON CERAMICS

Any article of ceramics. Prize donated by Charles Ogilvie — $5.00 certificate

In the interest of any senior citizen groups in Glengarry and surrounding district, a display of 10 different hand-made items.

$10 prize for the best display, donated by Ladies Division of the Williamstown Fair

A MOBILE OF ANY MEDIA

Prize $5.00 — donated by the L.D. of W.F.

SEWING WITH KNITS

One article of wearing apparel

Prize donated by L.D. of W.F. — 1 year's subscription to Simplicity Catalogue

Please note an error on page 10 item No. 7 in the ladies prize list: this should read "Ladies knitted cape (cable design) Phentex."

30-2c

TV and RADIO REPAIRS

Pierre Miron

23 Victoria St.
Alexandria
Tel. 525-3664

31-1p

LOUGH, LEWIS & ASSOCIATES

CHARTERED ACCOUNTANTS

37 Main St., Alexandria, Tel. 525-1585

Cornwall Tel. 932-8691

Chesterville Tel. 448-2092

9-tf

BÉLANGER

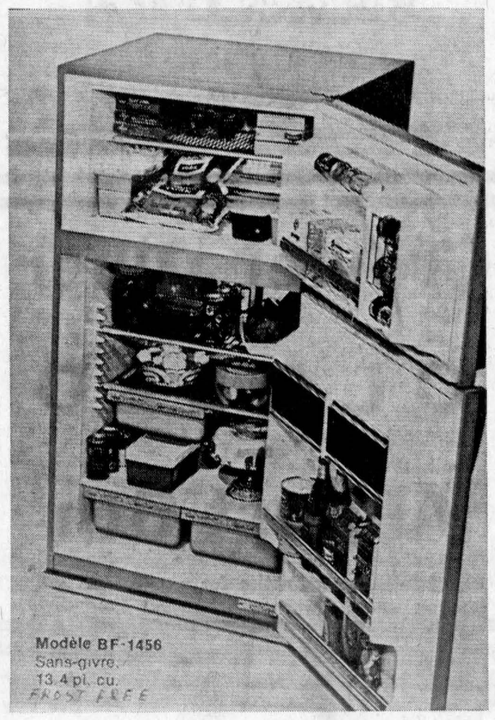

★ Frost Free
★ Adjustable Shelves
★ Porcelaine Crispers
★ Magnetic Door Baskets 299.00

CLEMENT FURNITURE

MAIN ST. ALEXANDRIA

Congratulations

Remi J. Poirier Construction Co. Ltd.
294 Main St. N. Tel. 525-3446
Contractor

Marcel Lalonde
105 Lochiel E. Tel. 525-3345
Electrical Contractor

GERRY DEGUIRE
33 St. Paul St. Tel. 525-3843
Plumbing and Heating

VITRERIE THEORET GLASS
Green Valley Tel. 525-2704

MAURICE LALONDE
Glen Robertson 874-2663
Carpets and Flooring

GORDON REFRIGERATION LTD.
Cornwall 933-3900
Air Conditioning

ARMAND BEAUCHAMP
Alexandria 525-3810
Block Layer

Grand Opening

Friday, August 3rd

DESROSIERS AND HOPE

GIFT SHOP

Jewellery and China

Hope Building

MAIN STREET, ALEXANDRIA Tel. 525-2339

STEVE DESROSIERS—Certified Watchmaker. Watch and Clock Repair to all makes

Everyone who visits our shop during the month of August is eligible for a door prize

1st—Ladies' or Man's Watch
2nd—$25 Gift Certificate
3rd—Carnival Heirloom Glassware
4th—Choice of Figurine or Crystal
5th—Transistor Radio

NOTE FROM WALLACE HOPE—Drop in everyone, I will be pleased to introduce you to Mr. and Mrs. Steve Desrosiers

Congratulations

JEAN MARIE LACOMBE
Glen Robertson 874-2153
Brick Layer

ROGER BLANCHARD
Cornwall Tel. 932-6321
Joint Work

DAVID BAIRD
Alexandria
Painting and Decorating

OSCAR LADOUCEUR & SON LTD.
Roger Ladouceur
Cornwall Tel. 932-9492

ROSARIO LAFLAMME
ALEXANDRIA, ONT.

ALEX MacCULLOCH
Alexandria

GROUP OF LOCAL EMPLOYEES

OMAF DATA

A report from your Glengarry Agricultural Office

By PAT KILLORAN

PROGRESS REPORT ON CROP SITUATION

We are pleased to note that the situation has made a very drastic change since this past spring and since last summer. Good weather and intermittent rain has provided near ideal conditions in June and July.

Hay has almost been completed throughout most of the county. Many farmers experienced high yields and weather permitted the harvesting of a very good quality crop. Fertilizer used this past spring showed very excellent results in this summer's hay crop.

Corn and small grains which were planted in reasonable time this spring have done very well. The hot days and sufficient rainfall have caused a number of farmers to be very optimistic about the potential of this year's corn crop. Some have indicated that for them it may be one of their best crops ever. In the case of corn and small grains which were planted late, considerable growth has been achieved in the past month and a half but it is difficult to see how these fields will amount to much more than some form of green feed.

All things considered the cropping picture looks good especially considering the poor start which we experienced this past spring.

NEW MAPLE SYRUP CLASSES, WILLIAMSTOWN FAIR

An added feature this year in the commercial division of Williamstown Fair will be four classes for Maple Syrup products. These classes will be listed below. Local producrs are invited to prepare Maple Syrup exhibits and enter them in this competition. Judging will take place on Friday, August 10th at 8:00 p.m. and exhibits must be tagged and in their proper location before 6:00 p.m. on that day.

Classes will be judged by W. A. Humphreys, Maple Syrup Specialist for Ontario. Exhibitors must take out a membership in the St. Lawrence Valley Agricultural Society at a cost of $2.00 before being able to exhibit and these are available along with entry forms at the fair office.

Class 1 — 2-16 oz. jars (Kent Jugs preferred) Maple Syrup — $10, $8, $5.

Class 3—1-lb. Hard Sugar — $10, $8, $5.

4 — 1-lb. Soft Sugar in small pieces—$10, $8, $5.

Special premier exhibitor prize—$10.00 (most exhibit prize money). $10, $8, $5.

Class 2—1-8 oz. jar Maple Butter—$10, $8, $5.



BOWEN—DEROUCHIE

Mr. and Mrs. Hugh E. Bowen of Dalhousie, announce the engagement of their daughter, JoAnne Margaret, to Mr. Wayne Derouchie, oldest son of Mr. and Mrs. Leonel Derouchie of Glen Nevis.

4-H Horse Club Hears Dr. Algire

The Lancaster 4-H Horse Club had their meeting on July 5, at the home of Diane Johnston. The club was pleased to have Dr. Algire as their guest speaker for the evening. He demonstrated how to treat and dress wounds, cuts, scratches, and how to handle a horse in such a case. The discussion floated into other serious situations such as leg problems, worms, boils, etc. and Dr. Algire answered all these questions to the best of his ability. After his informative talk, all the members thanked him, and went on to their own part of the meeting.

Diane Johnston suggested having a monthly library at each meeting which would be borrowed and returned at each month.

Achievement Day was also discussed. The meeting ended with refreshments.

News From Here And There . . .

(Continued from page 6)

Mrs. Alex McLean and Alaister McLean.

Mr. and Mrs. Kenzie MacCuaig spent the week visiting with their son, William MacCuaig and Mrs. MacCuaig and family at Massena, NY.

Mrs. Peter A. MacDiarmid and Miss Violet MacDiarmid visited on Sunday with Mr. and Mrs. Glenn MacDiarmid and family.

Mr. and Mrs. Pierre Bouthillier of Moncton, NB, are spending their vacation with her parents, Mr. and Mrs. Jeovanie Boisvenue.

Recent visitors with John K. MacLean and son, Sterling were Rev. Raymond Glen of Saskatoon and Mr. and Mrs. James Andrews of Cornwall.

Mr. and Mrs. Adelord Emmell spent a few days with Mrs. James Harkins of Vankleek Hill.

Visitors during the week with Albert Villeneuve and Mr. and Mrs. Laurent Montcalm and family of Cleveland, Ohio, Mr. and Mrs. Jack Keener and family of Potsdam, NY and Mr. and Mrs. Leo Villeneuve and family of Parishville, NY.

Mrs. Mary Brisson of Rutland, Vermont, is spending her vacation with Mrs. Albert Brisson and Mrs. Alcide Lafrance and family.

Mr. and Mrs. Gordon Omen of Regina, spent the past week visiting with his sister, Mrs. Lynden Campbell and Mr. Campbell.

Nelson Munroe of St. Bruno, Que., spent the weekend with his aunt, Miss Cassie Munroe and Miss Florence Gentles.

Visitors with Mr. and Mrs. Adelord Emmell were Mr. and Mrs. Gerald Berry of Lasalle, Que., Bert Fawcett of Riceville, and Mr. and Mrs. Lawrence Emmell of Montreal.

Rev. and Mrs. Raymond Glen and family of Saskatoon, visited many friends in this area during the past week while on vacation. Mr. Glen was a former minister in Knox Presbyterian Church, Moose Creek.

WANT ADS

DON'T COST

—THEY PAY!

NOW OPEN IN LANCASTER
YOUR NEW SALES AND SERVICE CENTRE
for the well-known
JOHN DEERE FARM EQUIPMENT
— ALSO —
Welding and Repair of all kinds, Truck Boxes, Wagon Platforms and Iron Railings made to your specifications
LANCASTER WELDING
— AND —
FARM SUPPLIES
Main Street, Lancaster Tel. 347-2017

Are you annoyed by Equipment Breakdowns? Don't be. We now have road service at your disposal for any minor or major repairs and welding. Just dial or phone 932-3110 and
RIGID EQUIPMENT
1509 Gerald Street, Cornwall
YOUR CASE AND DAVID BROWN DEALER
will be pleased to help.
26-4c

FRESH
Graded Eggs
Wholesale and Retail
Cedarcraig Farm
2nd Kenyon next to Glengarry Transport
Tel. 525-3517
25-tf

AUCTION SALE
3 miles east of Glengarry Commission Auction Sale Barn
On Lancaster Township Concession 2 on Kengor Farm
HOUSEHOLD EFFECTS INCLUDE
Wednesday, August 8th
7 P.M.
Dining table and chairs; small freezer; fridge; stove; wringer washer and dryer; kitchen table; and chairs; rugs; bookcase; small table; end table; fern stand; lamps; living room chair; chesterfields; hall mirror with hooks; clock shelf; pictures and frames; crib; beds; high chair; fireplace equipment; complete dishes and utensils; electrical appliances; garden tools.
TERMS — CASH
HAROLD BROWN, Auct. MRS. PEARLE WARRINGTON, Prop.

Consignment Auction
ANTIQUES and HOUSEHOLD EFFECTS
Thursday, August 2nd
6.30 P.M.
LANCASTER CURLING CLUB
Featuring brass bed; round oak table with 6 matching chairs; 5 piece parlor set with love seat; wash stands; dressers; buffets and chesterfield set. Large consignment of children's furniture, toys and games all in good condition.
Dealers welcome to consign — Contact Duncan McArthur, Auctioneer
347-3472
30-2c

AUCTION SALE
at 295 BOUNDARY ROAD, Alexandria, on
Saturday, August 4th
at 12:30 p.m.
Ford Major Tractor with cab; Sicard snowblower; 10 tons scrap iron; 1966 Dodge 5-ton dump truck.
FURNITURE — Some antiques; clothes dryer; box stove; Electrohome TV; nice bedroom suite; Simplicity wringer washer; electric radio; 5 piece kitchen set; refrigerator; electric and wood stove; 2 Duo-therm furnaces; double bed with spring-filled mattress; single bed with mattress; folding chair; odd chair; assorted tables; vanity dresser; lawn swing; picnic table; assorted lumber; chesterfield set; plastic container; antique sideboard; cupboard; coal oil lamps; crocks; arm chair; mirrors; dishes; sewing machine; trunks; picture frames.
TERMS — CASH
ROMUALD LAVIGNE, Prop., Tel. 525-3956.
ALBERT FAUBERT, Auctioneer, Tel. 525-2182, Alexandria.

HYDRAULIC
BARN CLEANER
Hydraulic unit and motor inside building. This sort of drive eliminates the gears, belts, clutches, friction discs and wear and tear of parts. Swing with cylinder.
CO-OP
Prefab Silo
BUTLER
Three cable silo unloader and distributor
Bottom discharge sileage unloader
DION
Self unloading forage boxes
L. Lauzon
FARM MACHINERY DEALER
57 Kenyon St., Alexandria, Ont.
Tel. 613-525-1937
19-tf

THE NEW
JAY MAR RESTAURANT
(NEAR CARNATION)
Open Seven Days A Week
Now Specializing in
Charcoal Hamburgers and Charcoal Steaks
25-tf

131 flywheel h.p.
turbo-built Diesel.
Simultaneous digging functions and propel.
Counter-rotating tracks.
2-lever control.
Digs 21 feet deep.
30-foot reach.
JD690-A
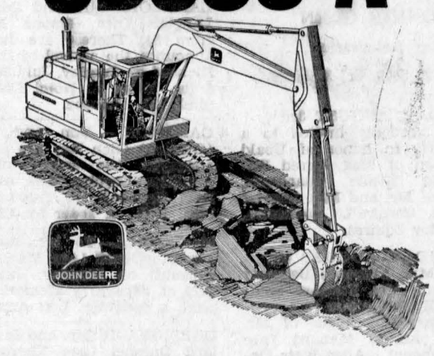
CAPITAL CITY TRACTOR LTD.
2552 Sheffield Road, Ottawa K1B 3V7
Tel. 613-741-1555
ALEX McINTOSH, Home Tel. 613-737-0666
31-2c

GOING ON A TRIP?
• LET US CHECK YOUR TIRES •
ROY'S GARAGE (GREEN VALLEY) LTD
TEL. 525-2300
Uniroyal Dealer B. F. Goodrich Dealer
30-2c

Is your BP man
A FUEL SPECIALIST,
A FURNACE SPECIALIST,
A FARMING SPECIALIST
OR
A TRACTOR SPECIALIST?
YES
But mainly, he's
A HANDY MAN TO HAVE AROUND
BP Agents and products have one thing in common. Dependability. Whether it's heating oil for your home, free home service for your furnace, fuel or lubricants for your tractor, you can count on your BP Agent and his full line of top quality BP products.
He'll make sure you have plenty of hot water all year 'round with a low cost BP Oil powered hot water heater. And if you're having trouble with that old furnace he can fix you up with a dependable oil fired warm air furnace.
And of course, he'll check and properly service your furnace free, as part of his service to qualified Home Comfort customers.

Find out what a handy man your BP Agent really is — call him today.
FERN SEGUIN
Your BP Oil Agent who brings you a complete line of quality petroleum products, including Home Comfort Service lubricants, gasoline, diesel fuels.
FERN SEGUIN
80 Sandfield Ave. 525-2600
Alexandria
31-2c

TOWNSHIP OF CALEDONIA
TENDERS WANTED FOR THE CONSTRUCTION OF MUNICIPAL DRAINS
Sealed tenders, separately marked as to contents, will be received by the undersigned until twelve o'clock noon,
Tuesday, the 7th of August, 1973
for the construction of the following drains:
SEVENTH CONCESSION DRAIN: 14,000 cu. yards of earth excavation and 280 cu. yards of hardpan excavation and the installation of eleven farm crossings;
LALONDE (CENTRE) DRAIN: 3,650 cu. yds. of earth excavation and the installation of five farm crossings;
ISAIE METHOT DRAIN: 6,600 cu. yds. of earth excavation and the installation of seven farm crossings;
McMASTER DRAIN: 6,000 cu. yds. of earth excavation and 56 cu. yds. of hardpan excavation and the installation of four farm crossings;
McCRIMMON DRAIN: 9,300 cu. yds. of earth excavation and 150 cu. yds. of hardpan excavation and the installation of fourteen (14) farm crossings.
Plans and specifications for these drains may be seen at this office or at the office of Stidwill and Associates Limited, 107-109 Sydney Street, Cornwall, Ontario.
Work on these drains should be completed by December of this year.
A certified cheque for 10% of tendered price must accompany each tender.
Lowest or any tender not necessarily accepted.
GERTRUDE LEVAC, Clerk-Treasurer,
Township of Caledonia
30-2c

Massey Ferguson lawn and garden tractors.
Ready to start when you are.
Just turn the key or give a steady pull and you're ready to go!
Dependable starts on 5 always ready models from 7 to 14 h.p. for reliable performance in nearly *any* weather!
Simple, effortless operation saves time and work.
We back up every machine with parts and service . . . because we *know* they're dependable!

MF Massey Ferguson
Consider the world's largest maker of tractors first

We're ready to talk when you are!
Menard Farm Supplies
GREEN VALLEY, ONT. 525-2190

1—Coming Events

MR. and Mrs. Myles Chisholm and Mr. and Mrs. Kenneth McPhail invite you to a wedding reception in honor of Mr. and Mrs. Byron Chisholm (nee Sandra McPhail) at McDonell's Inn, Saturday, August 4th, Charlie James Orchestra. Lunch and refreshments. 31-1c

ON Aug 4th, 5th and 6th there will be a display and sale of liquid embroidery and novelties by Mrs. Monique Major at the Nor'Westers Museum, Williamstown. 31-1c

MIXED party for Andre Poulin, son of Mr. and Mrs. Rene Poulin and Jackie Gareau, daughter of Mr. and Mrs. Marcel Gareau, Green Valley on Saturday, August 4th at Chez Paul Union Hotel, Dalhousie. 30-2c

You are invited to a
25th
Wedding Anniversary
in honor of
Marion and Doug
McNaughton
Friday, August 3rd
at 9 p.m.
Masonic Temple, 333 2nd St. E.
Cornwall
Sylvester MacDonald and his
County Clansmen
Lunch served
30-2c

COMING EVENTS
AT THE
BONNIE GLEN
For Reservation
Tel. 525-3078 or 525-2646

FRIDAY, AUGUST 3rd
YOU are cordially invited to a mixed party in honor of Ubald Rochon, son of Mrs. Alfred Rochon and Nicole Charlebois, daughter of Mr. and Mrs. Laurier Charlebois, Cornwall. Orchestra, The Country Squires.

SATURDAY, AUGUST 4th
MR. and Mrs. Alphonse Belanger and Mr. and Mrs. Edouard Menard cordially invite you to a wedding reception in honor of Mr. and Mrs. Aurele Menard (nee Rhea Belanger). Alley Kats Orchestra. Lunch and refreshments.

FRIDAY, AUGUST 10th
MR. and Mrs. Alex McDonald and Hugh D. McCuaig cordially invite all relatives, neighbors and friends to a wedding reception in honor of Mr. and Mrs. Bruce McCuaig (nee Mary McDonald) at the Bonnie Glen Pavilion on Friday, August 10th, at 9.30 p.m. Sylvester MacDonald and his County Clansmen. Lunch and refreshments.

SATURDAY, AUGUST 11th
MR. and Mrs. Raymond Lavigne and Mr. and Mrs. Florien Carriere cordially invite everyone to a wedding reception in honor of Mr. and Mrs. Yvon Lavigne (Vivianne Carriere) at Bonnie Glen. Norman Chabot Orchestra. Lunch and refreshments.

EVERY SUNDAY 4 to 8 P.M.
LIGHT LUNCH SERVED
INDOORS OR OUTSIDE

COMING EVENTS
AT THE
GREEN VALLEY PAVILION
For Reservation
Tel. 525-1079 or 525-1255

FRIDAY, AUGUST 3rd—Friends and relatives are cordially invited to a mixed party in honor of Andre Maheu and Marilyn Theoret at the Green Valley Pavilion. Norman Chabot Orchestra. Lunch and refreshments.

SATURDAY, AUGUST 4th — Friends and relatives are cordially invited to a wedding reception in honor of Mr. and Mrs. Andre Carriere, nee Francine Filion at the Green Valley Pavilion, Riviera Orchestra. Lunch and refreshments.

SUNDAY, AUGUST 5th — 50th wedding anniversary for Mr. and Mrs. J. L. Butler. Invitation only.

MONDAY, AUGUST 6th—Mr. and Mrs. Cameron McDonald and Mr. and Mrs. Alex Chisholm cordially invite all friends and relatives to a wedding reception in honor of Mr. and Mrs. Bernard Chisholm (Lorna McDonald) at Green Valley Pavilion. Orchestra, Sylvester MacDonald and his County Clansmen. Lunch and refreshments.

FRIDAY, AUGUST 10th—Friends and relatives are cordially invited to a mixed party in honor of Bernard Menard and Micheline Lavigne at the Green Valley Pavilion. Music by the Travelling Band. Lunch and refreshments.

SATURDAY, AUGUST 11th—Mr. and Mrs. Ranald V. McDonald and Mr. and Mrs. Hector Runions cordially invite you to a wedding reception in honor of Mr. and Mrs. John Runions (nee Anne McDonald) at the Green Valley Pavilion. Alley Kats Orchestra. Lunch and refreshments.

FRIDAY, August 17th—Mrs. Duncan Willard and Mr. and Mrs. Lorenzo Campeau, cordially invite all friends and relatives to a wedding reception in honor of Mr. and Mrs. Rheal Campeau (Darlene Willard) at Green Valley Pavilion. Happy Hookers' Orchestra. Lunch and refreshments.

SATURDAY, August 18th — Mr. and Mrs. Rheal Decoste and Mr. and Mrs. Rheal Leblanc cordially invite all friends and relatives to a wedding reception in honor of Mr. and Mrs. Gerry Decoste (Patsy Leblanc) at Green Valley Pavilion, Riviera Orchestra. Lunch and refreshments.

SATURDAY, August 18th — Centennial Room. Private family reunion.

COME TO
ST. LAWRENCE
BAR-B-Q
RIVIERE BEAUDETTE
to enjoy Western Music
Every Saturday and Sunday
30-2c

1—Coming Events (Continued)

THE East Hawkesbury U.C.W. are holding a special meeting on Sat. evening, Aug. 11th, at 8;30 p.m. in their church to celebrate their 75th anniversary with Mrs. Florence Davies as guest speaker. All area U.C.W. groups are cordially invited to attend. 31-2c

48th Wedding Anniversary in honour of Mr. and Mrs. Ian MacLeod, to be held in Dunvegan Hall on Friday, August 10th. Good music and refreshments. Everyone welcome. 31-2p

IN the Martintown Community Park on August 6th from 10 a.m. to 8.30 p.m. there will be a softball competition between the men and women of Martintown and Apple Hill. The Horticultural Society of Martintown and district will supply a corn and wiener roast for the day. Welcomed donations will go to facilities of the park. 31-1c

MR. and Mrs. Dan Raymond cordially invite all relatives and friends to a reception for Mr. and Mrs. Larry Bissonnette (Helen Raymond) on Sat., Aug. 11th at 8 p.m. in Greenfield Parish Hall. 31-2p

2—Births

BARKER — Mr. and Mrs. Bob Barker (nee Diane McLennan) Calgary, Alta., are happy to announce the arrival of their chosen daughter, Shauna Leigh, on July 6th, 1973.

LANGLOIS—Mr. and Mrs. Luc Langlois (nee Simone Menard) from St. Therese are happy to announce the arrival of their son Richard on Sunday, July. 8th, 1973, 6 lbs. 10 oz. at Hotel Dieu Hospital, St. Jerome.

CAMERON — Don and Sharon (O'Brien) Glen Roy are proud to announce the arrival of their daughter Carolyn Ann at Hotel Dieu Cornwall on Tuesday, July 17th, 1973. A sister for Geoffrey.

MacDONELL—To Mr. and Mrs. Alex MacDonell (Ann MacLennan) Dalkeith on Monday, July 16th, 1973 at Glengarry Memorial Hospital, a daughter. Lori Ann.

QUESNEL—To Mr. and Mrs. Dollard Quesnel (nee Therese Cadieux) a son, Bernard, 8 lb. 4 oz., July 20, 1973 at the Glengarry Memorial Hospital. A brother for Denis, Gerald, Ann. 31-1p

7—Card of Thanks

BLACK—Our very sincere thanks to friends, neighbors and students who helped to make our six years in Glengarry a memorable and enriching experience. We would like to extend a warm welcome to anyone to drop in and visit us before we move to Simcoe, Ontario on Aug. 11th.
—Brian, Lola and family,
Green Valley, Ont. 30-1c

CAMPBELL—Sincere thanks to all my relatives, friends and neighbors for their cards, gifts, visits and phone calls while I was a patient in Cornwall General Hospital and since I came home. Special thanks to Dr. Baird. Nurses and staff 2nd floor and Rev. I. D. MacIver, Maxville.
—Mrs. Sarah Campbell,
Box 181 Maxville, Ont. 30-1c

DECOSTE-LEBLANC—We wish to express our sincere thanks to our friends, relatives and neighbors who attended our mixed party and helped make it such a memorable event. Special thanks to the organizers, Leo Leblanc and Jacques Jeaurond.
—Gerry and Patsy.

DEWAR—Our appreciation and sincere thanks to relatives, friends, and neighbors of Katherine Irene Dewar for many acts of kindness, floral tributes and messages of sympathy at the time of her tragic death. Special thanks, to Rev. Mr. Davies, the office staff and employees at Square C Textiles, the UCW of Dalhousie Mills, United Church.
—The Dewar family
Cote St. Georges. 30-1p

FAUBERT - WETERING — We would like to thank everyone who helped make our mixed party such a success. Special thanks to the organizers.
—Diane and Frank. 30-1p

LAUZON—Our sincere thanks to neighbors, relatives and friends for messages of sympathy and acts of kindness at the time of the death of the late Paul Lauzon.
—The Robinson family,
Alexandria, Ont. 30-1c

MacDERMID — Mrs. Catherine MacDermid and family, 4th Con., of Kenyon, wish to express their sincere thanks to friends and good neighbors, for the many acts of kindness, messages of sympathy and beautiful floral offerings received during the recent bereavement of a loving husband and father, Finlay McDermid. Special thanks to all Finlay's sons and daughters and also his two sisters.
RR2 Maxville. 30-1p

McDONALD—I wish to thank friends and relatives who visited me while in Hotel Dieu Hospital for letters, gifts and flowers, also TV to pass the time. Special thanks to Dr. McPhee, Dr. Baird, Dr. Ferre, Fr. Lalonde, nurses and staff of Hotel Dieu Hospital.
—Mrs. J. R. McDonald.
Alexandria, Ont. 30-1p

McDONALD-McCUAIG — Many thanks to all our friends and relatives who attended our mixed party. Special thanks to the organizers and those who helped in any way. An enjoyable evening to be remembered always.
—Mary and Bruce. 30-1p

McINTYRE—Sincere thanks to all my friends and relatives for cards, flowers and visits while I was a patient at Cornwall General Hospital. Special thanks to doctors, nurses and nurses aides on 3rd floor north.
—Hazel McIntyre,
Martintown. 30-1c

O'SHEA—The family of the late Angela O'Shea wish to thank very sincerely all our relatives and friends for sympathy shown by the many acts of kindness during our recent sad bereavement.

7—Card of Thanks (Continued)

THE St. Raphael's Bantam Soccer team wishes to express warm thanks to the Richelieu Club of Alexandria for the donation of a set of team sweaters. 30-1p

TROTTIER—We would like to sincerely thank all our friends and relatives who attended our wedding reception and our mixed party. Special thanks to the organizers.
—Mr. and Mrs. Marcel Trottier,
Ottawa, Ont. 30-1c

CHARBONNEAU — Nos sinceres remerciements a tous ceux qui ont contribues a faire notre anniversaire une occasion si memorable. Merci special a nos enfants pour les fleurs, l'adresse et la plaque.
—Aurel et Agathe Charbonneau,
Green Valley, Ont. 31-1c

CHARBONNEAU — Our sincere thanks to all who attended our 25th wedding anniversary party and made it such an enjoyable occasion. Thanks also to our children for the lovely address, flowers and plaque.
—Aurel and Agathe Charbonneau,
Green Valley, Ont. 31-1c

LEFEBVRE—Our sincere thanks to neighbors, relatives and friends for spiritual and floral offerings, messages of sympathy and acts of kindness at the time of the death of the late Andrew Lefebvre. Special thanks to Dr. Roman, nurses and staff of Glengarry Memorial Hospital.
—The Lefebvre family,
Alexandria, Ont.

LEVAC—I would like to thank all the relatives and friends for visits, cards, flowers and gifts while I was a patient in the Smith Clinic. Special thanks to Dr. Drummond and all the nurses on the 2nd floor.
—Mrs. Claude Levac.
Dalkeith, Ont. 31-1c

MacCASKILL—We wish to sincerely thank all our friends and relatives, who attended and contributed to our wedding reception. Also a very special thanks to the ones who organized it. It shall always be a pleasant memory.
—John and Margaret,
Ottawa. 31-1c

MacDIARMID—Mrs. P. A. MacDiarmid and family of Moose Creek wish to thank their friends and neighbors, the Moose Creek Fire Department, Mrs. Norman McCuaig and Mr. Harvey Reichelt for their great help at the time of the fire which destroyed the barn on Friday. 31-1c

McPHERSON—I wish to thank everyone who helped my family while I was in the hospital. Also I'd like to thank the many people who dropped in to see me, and sent cards and flowers. May I also thank the Emergency X-ray Dept. of G.M.H. and the nursing staff of 3rd floor, the therapy dept. and Dr. Quesnel, at Hotel Dieu Hospital, Cornwall.
—R. J. McPherson,
Alexandria. 31-1p

ROBINSON—Our sincere thanks to all relatives, friends and neighbors, who attended our mixed party and wedding reception.
—Mr. and Mrs. Harold Robinson.
Dalkeith, Ont. 31-1c

SHIELDS-MacRAE — We would like to sincerely thank our friends and relatives who attended our mixed party. Special thanks to those who organized and helped in any way which made an enjoyable evening.
—Helen and Kennie,
Dunvegan, Ont. 31-1c

MacLEOD — I wish to thank all those who phoned, visited, sent cards and gifts on the occasion of my 90th birthday.
—Rod M. MacLeod. 31-1c

MacPHERSON—I wish to thank my relatives and friends for visits, cards, flowers, gifts and phone calls received, while I was a patient in the Grace Hospital, Ottawa.
—Gordon MacPherson, Dalkeith. 31-1p

MURRAY — We wish to express our sincere thanks to all our relatives and friends for their many acts of kindness during the illness and sad bereavement of Thomas W. Phillips. Special thanks to the Nurses and Staff of the MacDonell Memorial Hospital, Rev. I. D. McIver and the Munro Funeral Home.
—Jean and Carl Murray, Nelson and Ellen Phillips and family.
Maxville, Ont. 31-1c

8—In Memoriam

MASSIA—In loving memory of a dear son Gerald Massia who died accidentally on July 25th, 1969.
What would I give to clasp his hand
His happy face to see
To hear his voice and see his smile
That meant so much to me.
—Always remembered by his father, Antoine Massia,
Montreal. 31-1p

PIDGEON—In sad but loving memory of our dear son and brother William Pidgeon who passed away August 1st, 1960.
Behind a smile there's many a tear,
For one we lost and loved so dear
He suffered much in silence
His spirit did not bend,
He faced his pain with courage
Until the bitter end.
He tried so hard to stay with us,
His fight was all in vain,
God took him to His loving home
And freed him from his pain.
—Always remembered by mother, dad, sisters and brothers.
Lancaster, Ont. 31-1c

LEFEBVRE—In loving memory of a dear husband who passed away August 2nd, 1972.
Dear Denis when evening shades are falling
And I sit in the quiet alone
A million times I've cried.
If love could have saved you
The million times I needed you
You never would have died.
—Always remembered by his wife, Estelle, and children.
Alexandria, Ont. 31-1p

9—Personal

FOR Saw Filing Service call William Chisholm, Maxville, 527-5703. 31-6p

KATHRYN Kuhlman, miracle service, Ottawa, Ont., Aug. 12th, bus leaving Maxville, contact Leo Villeneuve. Tel. 527-5501 for information and reservation. 28-5c

D. Danskin, Maxville, suppliers of Scottish goods will give top prices for second hand bagpipes. Tel. 527-2037. 28-4c

GLEN Guns, Peter St., Maxville, for the best in rifles, shotguns, revolvers, pistols, scopes, mounts, accessories. We buy old or antique guns or pistols. Tel. 527-2153. 20-tf

GENEALOGICAL research done in Glengarry County, Ontario, for both church and land records, at moderate rates. Write Alex W. Fraser, RR1 Lancaster, Ont. K0C 1N0. 18-12c

WE pick up and pay for dead and disabled horses and cows. Tel. 874-2308, John D. McMeekin, Dalkeith, licence No. 174-C-69. 1-tf

PERMANENT nair removal by trained specialist, Studio Pauline Electrolysis. Private location, 2 miles north of Alexandria, Highway 34. Free consultation, Tel. for appointment and information, 525-1104 or 525-2296. Mrs. Pauline Slater. 40-tf

Attention Farmers!
Yes you receive the best prices
For your sick, crippled and dead animals, at our new plant presently in operation in St. Albert
MACHABEE ANIMAL FOOD LTD.
St. Albert, Ontario
24-hour service—7 days per week
We do not use collector agents
Permit No. 242-RP-71 receiving
330-C-71 Collection
TEL. COLLECT
CRYSLER 613-987-2818 34-tf

NIELSEN'S LANDSCAPING and GARDENING
Clean Ups, Removal, Patio, Hedges
Tree Cuttings, Lawn Service, etc.
NIELS NIELSEN
RR2 Alexandria Tel. 525-3209 16-tf

ALEXANDRIA DRIVING SCHOOL
BILINGUAL
Car for rent to take drivers test
For information or appointment
Call 525-1269
G. J. Imbeault, Prop. 14-tf

LAFRAMBOISE AIR CONDITIONING AND REFRIGERATION
Complete Sales, Service and Installation
Cornwall 933-6664 22-tf

12—Articles for Sale

40 BATHTUBS, 5 ft. long, assorted colours, minor defects. $25 each. Tel. 514-269-2805 and 347-2744. 31-2c

ROY refrigerator, 13 cu. ft. Tel. 347-3320. 31-1p

3 PIECE antique chesterfield in good condition. Phone 678-3407. 31-1p

ANTIQUE love seat, three piece set in good condition. 525-3320. 31-1p

SLIM Jim exerciser, large baby crib, like new; 23" black and white TV in running order. Tel. 525-1100. 31-1c

3 LAWNMOWERS, 1 electric, 1 gas and 1 manual, very cheap; 22 gal. electric hot water tank $15; white enamelled kitchen sink with double faucet $15; white toilet with tank and seat $15; President el. 3 brush floor polisher with attachments, used slightly, $35; small arborite kitchen table $10; dresser $12. G. Hansen, Glen Norman. Tel. 525-1479. 31-1j

FOR sale, 2,000 ft. used lumber, mostly dressed boards and 800 ft. used insul brick siding. Gordon Munro, Maxville. 31-3c

FOR sale, lawn mower almost new. Tel. 525-1486. 31-1c

ANTIQUE mirror, child's easy bake oven, large display case, bird cage and stand, tables, paint, king-sized mattress, single mattresses, door and window frames, flower pots. Priced for quick sale. 525-1948. 31-1c

BLACK and white television 21" screen, cabinet model. Tel. 525-1473. 31-1c

STOCK clearance, Behlen town and country flat top steel building, list $2,516, cash and carry $2,000; bar mesh welded hog confinement panels, 16' long, 35" high. Clearing at discount prices; 1 only, corn crib. Ray Smith, Newington, 346-5483. 30-2p

FOR sale cedar poles different lengths. W. J. McDonald, St. Andrews. Tel. 932-2735. 28-tf

14—Autos for Sale

1972 Honda like new, 1969 Jawa, both 175 cc, Tel. 525-1097. 31-2c

1968 CHEV. Impala super sport V-8 with bucket seats, mileage 45,000. Excellent condition, selling because new car was supplied by company. $1300. Evenings 514-269-2791. 31-1c

1965 DODGE, needs body repairs, good motor. Best offer. Phone 525-1971. 30-1c

1968 Epic, top shape mechanically; 1969 Honda Super Sport, 250 cc, electric start; two 1964 Corvairs for parts. Tel. 525-1930. 30-2c

1969 Ford 302 custom, automatic, $795. Selling due to ill health. Ray Smith, Newington, 346-5483. 30-2p

1966 ½ ton Chev truck; 1968 Ford Station Wagon; 2 car trailers; one milk cooler, 1000 lb. capacity. Tel. 525-1738. 30-1c

15—Farm, Garden Produce

FOR sale, 60 acres of standing hay. Tel. 525-3835. 31-1c

PINTO stallion, 10 years old. Tel. 527-5364. 31-1c

FOR sale about 60 acres standing hay, low price $100, to be cleaned up once. Tel. area 613-874-2345. 31-1p

NEW crop of barley, any size lots. Also barley straw. Tel. 525-2186. 31-2p

HAY for sale, about 40 acres standing, baled or on shares. Tel. 874-2187 or 874-2113. 30-2c

ABOUT 50 acres standing hay, low price. Apply Ken Allen on County Road, 1 mile east of Dunvegan. Tel. 527-5416. 30-2p

FOR sale 35 acres standing hay. Mrs. Rachel Conway, RR4 Alexandria, Tel. 525-3631 evenings. 30-2c

60 acres of standing hay, contact Everett Nixon, RR1 Dalkeith. Tel. 525-2843. Best offer. 24-tf

FOR sale—Early cut, high protein alfalfa hay. Low price in cutting season. Truck load lots only. Call collect 432-4448. 26-6c

16—Poultry Livestock

2 BOARS, 6 mo. old, sired by purebred Hampshire. Robert Villeneuve, Maxville. Phone 527-5264. 31-2c

HORSE shoeing and trimming. Mel Craig, Avonmore. Tel. 1-346-5570. 31-4p

60 WEANLING pigs for sale, 6, 7 and 8 weeks old. $25 each. Tel. Ste. Anne de Prescott 674-5559. 31-2c

WANTED Holstein heifers, all ages, John P. McDonell. Tel. 525-3373. 30-tf

FOR curing rough or unmanageable horses, children's ponies and handling colts. Inquiries Box 'F' Glengarry News. 28-4c

WANTED TO BUY
Springers,
Holstein Heifers, all ages,
also Beef.
MANSEL HAY
Dalkeith 874-2597 31-tf

NOTICE
Get the best price for your SPRINGERS or FRESH MILK COWS
Sell Them At
GLENGARRY COMMISSION AUCTION
LANCASTER
EVERY MONDAY AT 2.30
Tel. 347-2421 — 931-1307 5-tf

19—Pets for Sale

TWO puppies want good home. Tel. Mervyn MacDonald 525-1174. 31-1p

TWO Airedale dogs to give away. Tel. 525-2058. 31-1c

WHITE toy poodles 8 weeks old. Tel. 525-3584. 30-2c

LHASA Apso, miniature Schnauzer, Old English sheep dog, Boxer, West Highland White Terrier, Collie and Doberman Pinscher. Contact Prieur Kennels Reg'd., South Lancaster. Tel. 347-3420. 5-tf

20—Farm Machinery

1952 FORD tractor with plough; one John Deere blade. Esdras Gauthier, St. Bernardin, Ont.

ALLIS Chalmers combine 8 ft. pull type. Tel. Douglas MacKinnon, RR1 Vankleek Hill, 874-2702. 31-2c

CRINO 8 gal. milk cooler, only used 6 months. Tel. 525-2835. 31-2c

9 year old Ford combine with PTO in good condition, $700. Noel Sauve, North Lancaster, 347-2219. 30-2c

RIBSTONE silos. If you are interested in a silo, this silo is constructed overlap concreted staves reinforced with steel. Only Ribstone joints are cemented inside and outside. Heavy galvanizing, ⅝ steel rods, 11/16 thread. Built with or without foundation. Agent for Butler Silage Distributors. For more information and free estimates call Leo Lauzon. Tel. Alexandria 525-1937, after 6 p.m. 20-tf

21—Real Estate

RESULTS COUNT!
More Homes, Farms and Businesses Sold Daily Through
MLS
THE FASTEST METHOD
of selling Real Estate
Consult any
REALTOR MEMBER
of the
Cornwall and District
Real Estate Board 28-3c

21—Real Estate (Continued)

SAUVE
REAL ESTATE LIMITED
(REALTORS)
39 MAIN ST. NORTH
ALEXANDRIA
613-525-2940

FARMS
LOW set brick home, landscaped with many trees, bank barn, 87 acres land with land situated on both sides of County Road 18, between St. Raphael's and Martintown, owner would like to retire. MLS listing, price $35,000 now.
LANCASTER, 2 miles west, new brick bungalow, built 1967, size 30'x40' with 4 bedrooms, kitchen, sitting room, full basement, several trees, Raisin River frontage on paved road, plus 147 acres, 130 cultivated, large barn, MLS listing. Price $45,000.
LOCHIEL Township, 197 acres, very good farmer's farm, modern barn with Lajoie barn cleaner, plus extra barn, home 24x28, 2 storey, all conveniences on first floor. Price at only $39,500. Present Farm Credit Loan, available balance cash or some terms.
27½ acres with trailer home 44'x 12' furnished in treed area. Pond, spring feed good for swimming. Price $20,500.
HOBBY farm, all facilities, price $18,500, MLS listings.
LAND NO BUILDINGS
149 acres, very good spring, some planted to trees, situated in Kenyon Township, 4 miles west of Highway 34. Priced at $15,000.
VANKLEEK HILL
BRICK home, 23x30, inside of home has new cupboards, wall to wall carpeting. Bathroom with ceramic tile, 3 bedrooms in attractive condition, 6' high hedge, several spruce trees, 8 years old, terms, interest 9¾%. Taxes only $243.50.
ALEXANDRIA
GOLD Medallion split level style home 46'x25', built 1963, including built-in stove and oven, carport, corner lot, priced at $35,000.
CORNWALL
SEVERAL homes and 2 or 4 apartments, available.
BROKERS
Adelard Sauve 525-2940
Maurice Sauve 525-2940
ON DUTY REPRESENTATIVES
Lionel Glaude Lanc. 347-3029
Paul Emile Levert Alex. 525-3971
Rolland Glaude Corn. 933-8196
Germain Glaude Lanc. 347-2586
Fernand Bonin,
St. Anne de Prescott 674-5728
Guy Bonin St. Anne Pres. 674-5248
Fernand Glaude. Corn. 933-4498
Andre Menard, Gr. Valley 525-3307

THINKING OF BUYING, SELLING or TRADING NOW OR IN THE NEAR FUTURE?
CALL
R VANDER HAEGHE
REAL ESTATE & MORTGAGE BROKER
145 Main St. South, Alexandria
613-525-1642
ALEXANDRIA
NEW BUNGALOW ON VICTORIA ST., not far from Main St. has 3 bedrooms, wall to wall carpeting, fireplace, and a finished basement, price $25,000, down payment $5,000.
$1,700 DOWN AND $125 PER MONTH buys a $13,500 DOUBLE TENEMENT. It consists of a two and three bedroom apartment and is located on Main St. close to church, schools and stores.
IDEAL TRAILER SITE WITH WELL, 5 miles from town, price $1,400.
DALKEITH AREA
140 ACRES, a beautiful building site, a well and a shed, price $15,-500, financing available.
GLEN ROY AREA
30 acres of mostly treed high rolling land, price, $4,400.
WESTLEY'S POINT
IN A BEAUTIFUL TREED AREA cottage with furniture, a good double boat house on Westley's Creek, and a late model fiberglass boat with a 60 h.p. motor, price $9,000, terms available.
URGENTLY NEED MORE PROPERTIES, Alexandria homes, village homes, country homes, farms large or small, with or without cattle and equipment, businesses, cottages, waterfront lots, town lots, and country lots.

26—Lots for Sale

FOR sale, 42 acres of land or less, end of Lochiel St. W. Write M. Puro, 55 Haute Riviere, Chateauguay Centre, Que. 30-3p

COTTAGE lot for sale, close to waterfront, with beautiful trees. Contact Raymond Ouellette, Green Valley, 525-2711. 28-4c

FOR sale a lot with 89½ ft. frontage on Clement St. Apply at Lauzon's Store, 57 Kenyon St. W, or at 81 Catherine St. 23-tf

31—Wanted — Miscellaneous

PERSON would like to buy property in village with all facilities. Write giving details to A. Grenier, 420 rg. York, St. Barthelmy, Berthier, Quebec, J0C 1S0. No agents. 30-2p

WANTED to buy old frame barns and sheds. Write to D. Macdonell, Box 223, Alexandria. 26-tf

WANTED, complete used household furniture and antiques, dining room sets, brass beds and and other used items. Tel. 525-1738. Marcoux's Furniture. 38-tf

21—Real Estate (Continued)

J. P. TOUCHETTE
613-525-2417
COTTAGES
FROM $9,500 to $49,000. Some year round homes with fireplaces, on choice riverside lots. Call for appointment.
ALEXANDRIA
12 unit motel, excellent year round volume, will accept home or farm as trade-in.
COMMERCIAL block corner Main and Mill Square. Second and third storey producing $4,000 revenue per year. Choice location. Will accept farm or home as trade-in.
5 bedroom home on Dominion St. plus 2 bedroom deluxe apartment in basement, fully furnished. Only one of its kind in Alexandria.
RIVERSIDE LOTS
CHOICE variety at Bainsville on 26 acre estate. 1 2-acre lot at South Lancaster, nicest location on St. Lawrence River.
A year round residence near Lancaster overlooking Glengarry Park. 4 bedrooms. Immediate possession. Small down payment.
ST. ISIDORE
GENERAL STORE or could be auto parts, will accept farm as trade-in.
PHONE
J. P. TOUCHETTE
613-525-2417
80 Main St. North, Alexandria 23-tf

JEAN CLEMENT
Tel. 525-1267
9 a.m. to 6 p.m.
1 boat 14 ft. and Johnson motor 90 h.p.
1 revenue building on Main Street (store and apt.)
1 apartment to rent $135 monthly, 3 bedrooms, large kitchen and living room, heated.

24—Houses for Sale or Rent

40 ACRES land in Cardinal with summer cottage, 1 mile north of Highway 401 on paved road, partly treed. Price $8,000 or best offer, with $3,000 down. Owner G. Hansen, Glen Norman. Tel. 525-1479. 31-1p

FOR sale—3 bedroom bungalow on Boundary Road. Claude Leroux. Tel. 525-1081. 31-2p

PRIVATE Sale — 2 storey house, Robert street, Maxville, available immediately. Kitchen, dining room, living room, coloured bath, 3 bedroms, verandah and garage. Newly painted exterior and new oil furnace. For appointment call F. Cumming, Ottawa, 224-5959. 31-2c

7 room house for sale at McCrimmon's Corners. Tel. 525-2185 or 525-1639. 31-1p

GREEN Valley, beautiful very spacious four bedroom family home on over ½ acre, uniquely styled, close to stores and school, easily convertible to apartments, priced to sell, $29,000 or best offer, owner moving. 525-1948. 31-1c

HOUSE to let in Maxville, Ont., available Sept. 1st, partially furnished. Tel. 1-613-733-4653. 30-2c

LOVELY country home must be sold, has to be seen to be appreciated, 4 large bedrooms, modern kitchen, 4 piece bathroom, large dining and living room, aluminum and stone siding, greenhouse 25'x 50', gardens, lawns, on lot approx. 314'x206' on Highway 138, 3 miles north of Highway 43 and 14 miles north of Cornwall, approx. 45 miles from Ottawa. Owner, Maxville 527-5726. 30-1c

HOUSE trailer for sale size 8x32. Apply at 368 Dominion St. South. Tel. 525-2605. 28-4p

FOR rent, McCrimmon's Corners, 2 bedroom, half a double house, available July 1st. Tel. 525-1556. 26-tf

HOUSES
New House on Gauthier St.
Used House on Dominion St.
Lots for sale. Summer Cottage in South Lancaster.
Piano and small safe.
Terms to discuss
MARTIN CLEMENT
Tel. 525-3378 17-tf

E. Vaillancourt
REAL ESTATE - IMMEUBLES
TEL. 613-525-3641 • ALEXANDRIA, ONT.

ALEXANDRIA town 3 bedroom bungalow with carport, living room, kitchen, 4 pce. bath, partially finished basement, forced air heating, heavy wiring, paved drive and spacious back yard. Reasonable with low interest existing mortgage.

ALEXANDRIA area in small village, winterized home. Has forced air heating, electricity, good water supply, 7 rooms including bathroom on fair size lot. Reasonably priced.

GLEN ROY country home with barn and garage on paved road with 2 acre lot. The 4 bedroom home has forced air heating, septic disposal system and 3 pce. bathroom, good water supply and in good state of repair. Priced for quick sale.

LANCASTER area 15 acre farm with good 7 room frame home, has heating, 4 pce. bath, living room, dining room and large kitchen. Good water supply and septic disposal system, barn and other outbuildings. Priced for quick sale.

INQUIRIES are solicited on the above and our many other fine listings. WHETHER Buying or Selling Real Estate, contact us for Prompt Professional Service.

RICHARD VAILLANCOURT	525-3641 or 525-3419
JEAN MENARD	525-3641 or 525-2769
RAYMOND LEGAULT	525-3641 or 525-1165
ELDEGE VAILLANCOURT	525-3641
LEONARD MacLACHLAN	347-2026 or 347-2393

33—Apartments, Flats To Let

ONE new 2 bedroom apt. available immediately, one 2 bedroom apt. available Sept. 1st. Call Raymond Ouellette, Tel. 525-2711. 31-2c

3 room apt. with electric heating, centrally located. Tel. 525-1902. 31-tf

1 bedroom apt., upstairs, heated, available now, also bachelor apt. with water, electricity and heat included, furnished, available now. Tel. 525-1568 or 674-5657. 31-1c

FOR rent, modern bachelor apartment furnished or unfurnished, available immediately. Tel. 525-1330 or 525-2462 evening. 30-tf

FOR rent 1 bedroom modern apt. 41 St. George, available August 1st. 525-3852. 28-tf

BACHELOR apartment for rent in Williamstown. Electricity and heating included, partly furnished. Available Aug. 1st. Tel. 347-2723 after 5 p.m. 28-4c

35—Rooms — Boarders

FURNISHED room to rent on Mill Square, Alexandria. Elderly lady preferred. Available immediately. Tel. Cornwall collect 932-7680. 28-tf

WANTED roomer. Tel. 525-2516. 27-tf

39—Help Wtd., Male, Female

PEOPLE who need AVON — can be served by you — in your spare time — They get guaranteed products — you earn lots of money. Call now: H. Wood, 1107 Princess St., Cornwall, Ont., K6J 1S1. 932-2511. 31-1c

PERSON wanted to take care of two young children from 8.30 to 5 p.m. starting in September. Call after 6 p.m. 525-2591. 30-2p

HOUSEKEEPER wanted for elderly lady, outskirts of Vankleek Hill. Position open now. Lillie McKenzie, 678-2736. 30-2p

OPENING for two ambitious persons for special work. One full time, one part time. 3 to 6 hours per day. Five days per week. $50.00 to $100.00 per week. Tel. 525-2237 for an appointment. 28-4p

EXCLUSIVE TERRITORY
LIGHT MANUFACTURING OPPORTUNITY FOR YOUR AREA
FULL OR PART TIME
NO SELLING
Can be done in your garage
Manufacturer of exclusive urilite moulds requires persons to manufacture a variety of ornamental products for the building trade, landscaping trade and local garden centres. By using sand, cement and water and 2 hours a day you could earn up to $35 per day or more.
Company supplies equipment, training and advertising, minimum of $1,000 required. For appointment to view, write to Box "CM" Glengarry News giving full name and address and phone number. 30-2c

OIL BURNER PERSONNEL WANTED
to take charge of heating department.
Write to P.O. Box 100
Apple Hill, Ont. 28-tf

40—Employment Wanted

I will mind children in my own home. Tel. 525-1115. 31-2c

UP TO $10,000 HOMEOWNER'S LOAN
Immediate cash available for second mortgages. Borrow up to $10,000 on the equity in your home. No bonus. No pre-payment penalties. HOUSEHOLD REALTY Corporation Limited, Household Finance Corporation of Canada. See your phone book for an HFC office near you. 30-11c

WANT ADS
DON'T COST—
THEY PAY