The Glengarry News

VOL. LXXXII — No. 48 ALEXANDRIA, ONTARIO, THURSDAY, NOVEMBER 29, 1973 SINGLE COPY 15c



SENIOR CITIZENS PROGRAM OPENED—Fraternity '73 had its official opening Saturday night when Alexander Hall was filled to capacity by senior citizens. Members of the committee flanking Denis Ethier, MP, as he cut the ribbon are Mrs. Rheal Vaillancourt, Elie David, Georges Lanthier and Mrs. Henri Dubois. The iron grillwork in background is across the front of the hall stage which has been transformed into a TV room complete with wall-to-wall carpeting. —Photo by Robert

Senior citizens project , Fraternity 73 had official opening Saturday night

The new home of Fraternity '73, the senior citizens' project here, Alexander Hall was packed Saturday night for the official opening. There was a brief program of speeches by notables present, followed by dancing.

Rene Gauthier acted as chairman and Elie David, president, welcomed all present and spoke on the purposes of the project, to supply recreation for senior citizens and provide an opportunity for them to get together. The official crest, he noted, symbolized companionship and fraternity.

Adviser and director of the Seaway Valley Senior Citizens, Mr. Burnell of Cornwall, complimented the local committee and felt life would now be more meaningful for senior citizens. Representative in this area for the New Horizons program, J. M. Berthiaume thought this club might prove a model for the province. He particularly liked the provision whereby senior citizens can be helped in their homes.

Bishop Proulx commended the parish for providing their hall for this worthy project. While the majority of those present were French-speaking he stressed the facilities are open to everyone qualifying because of age.

Rev. Lloyd Davies of the Church on the Hill noted a small group had been started in his church last summer and he expected they would be participating. Rev. Leo MacDonell, Rev. Raoul Poirier, Mayor Bruno Massie, Osie Villeneuve, MPP and Denis Ethier, MP also added their words of commendation.

Georges Lanthier, committee chairman, expressed thanks to all who had attended the opening.

Mr. Ethier cut the ceremonial ribbon to mark official opening of the project.

School requires humidifiers

The discovery that humidifiers would have to be installed in the new Elda Rouleau senior school here, sparked a heated controversy at the Roman Catholic separate school board meeting in Cornwall last week.

The humidifiers are needed to balance a highly sophisticated gas heating system installed in the ceiling.

Trustee Joe Donihee asked why "highly recommended Toronto firms who sold us this project had not suggested the humidifiers."

Business Administrator Patrick Cooper explained that the humidifiers had been recommended by the manufacturers.

At this point, architect James Martin was called in to explain why the humidifiers were not included in the original plans.

Mr. Martin explained that his firm was under great pressure from the board to keep the building cost down. (Building cost was $957,000 which was $40,000 over the budgeted figure).

"It was put very clearly to us that if we did not bring the school within a budget we could not build that type of school," he said. "We cut out the humidifiers, we cut out some exterior windows and we only air-conditioned the central core of the building."

Mr. Martin said he felt the final result, that he considered an excellent project, justified these actions.

"If we had originally installed humidifiers the cost would have been much higher than the $1,500 cost of installing them in only the problem area," he said.

"In dollars and cents this is the cheapest way, but the human factor cost was high. The teachers had a tough time last year."

Haircuts to $2

The price of haircuts will go up in Alexandria barbershops on Monday. New prices will be $2 for men and $1.50 for young boys except on Saturdays when they will also be assessed $2.00.

Charlottenburgh has three new fire trucks

Charlottenburgh township's three fire brigades each took delivery of a new fire truck last week. Council had acquired the fully equipped fire trucks in one purchase and they arrived in the space of a few hours.

Glen Walter, Martintown and Williamstown Fire Departments all collected their new vehicles at the township garage after bringing in their old trucks, all of them veterans of many years service. The three GMC trucks were supplied by Roy's Garage at Green Valley and the fire equipment installed by Pierreville Fire Trucks Ltd.

Marion Thibault of Pierreville, Que., described the trucks as having 700 gallon water tanks, and the pumps are able to deliver 625 imperial gallons per minute. The trucks can carry 2,800 feet of two and a half inch hose and 1,200 feet of one and a half, with the usual fittings and equipment to match.

Each truck has an elaborate control panel and a relief valve to steady the pressure for the man handling the nozzle. The cost was described by Township Clerk R. C. Gagne as just about $20,000 each, less two old trucks traded in, leaving a cost to taxpayers of about $56,000.

Reeve Adrian Gadbois and fire and light committee chairman Jacques Roy were present for the takeover ceremonies as delivery was completed and equipment switched to the new trucks.

Chief Alton Major of Glen Walter called attention to the fact the new vehicles can be equipped with radio. The Martintown unit was received by Chief Donald Flaro, and the Williamstown truck took its place in the fire hall which is an adjunct of the township garage. The latter was recently enlarged to accommodate more equipment for both the township and fire department.



WINS FELLOWSHIP—Dr. Robert Bourdeau, BA, MD, of Ottawa, recently received his FRCS (c) in orthopedics. A son of Mr. and Mrs. Lionel Bourdeau of Lancaster, Dr. Bourdeau is married to Lucille Sauve of Lancaster and they have five children.

Funeral held in Alexandria

Raoul F. Cardinal of Glen Robertson, died on Wednesday, Nov. 21st at Glengarry Memorial Hospital in his 79th year.

Born in Fournier, Ont., he was the son of the late Mr. and Mrs. Ferdinand Cardinal. He married the former Emma Poirier and took up residence south of Alexandria where he operated the Central Cheese Factory. Throughout his lifetime he worked in the capacity of cheesemaking for a total of 47 years in the surrounding area.

He is survived by his wife, two sons, and four daughters: Blanche, Mrs. Bernard G. MacDonald, Glen Norman; Jean Rene of Ottawa; Janet and Marie Ange, Mrs. Yvan Duchesne, Montreal; Simone of Glen Robertson; Jean Paul of Avonmore. He also leaves 15 grandchildren and one great grandchild.

The funeral was held at 2.30 o'clock Friday from the Marcoux Funeral Home to Sacred Heart Church Alexandria. Mass was celebrated by Rev. Raoul Poirier. Interment was in the Sacred Heart cemetery.

Pallbearers were six of his grandsons: Ronald MacDonald, Marcel Cardinal, Carl Duchesne, Richard Cardinal, Allen MacDonald and Gerard Cardinal.

People from Ottawa, Lachine, Montreal, Cornwall and New York State, attended the funeral.

Case remanded

A local youth facing four charges of having drugs in his possession and having LSD for the purposes of trafficking pleaded not guilty in court here Monday. The case was remanded to March 18, 1974.

Two juveniles charged with 14 car thefts in town appeared in juvenile court at Cornwall and were given one year's probation. They will have to observe a 10 p.m. curfew and the judge ordered they must not apply for a driver's licence till probation ends.

Williamstown plant hit by fire

Operations at the Kraft Food plant at Williamstown were back to normal Wednesday morning of last week following a fire in one room which took two volunteer fire departments one and a half hours to put out Tuesday night.

The Williamstown and Glen Walter volunteer fire departments were called to the plant.

The fire was confined to the room at the southwest corner of the plant.

Blood donor clinic set for Friday

The Red Cross blood donor clinic is set for Friday at Glengarry District High School and the sponsoring Glengarry Red Cross officials are hoping for a record turnout of donors. The clinic will be open from 2 to 4 p.m. and from 6 to 9 p.m.

Heart victim was at work in bush

Victim of a heart attack Friday while engaged in bush work with Clarence Morrison, Dalhousie, Arthur Lajeunesse of Glen Nevis died at age 67.

He would have marked his 68th birthday on Monday, Nov. 26th, the day his funeral was held to St. Margaret's Church and cemetery, Glen Nevis.

Born at Glen Nevis he had farmed in the area throughout his life. He was a son of the late Alderic Lajeunesse and his wife , Rosina Lefebvre.

Three sisters survive; Cecile, Mrs. Donat Ouimet, Glen Nevis; Mary, Mrs. Elois Ethier, Coteau Station and Anna, Mrs. Albert Paiement of Montreal.

The funeral was held from the Morris Funeral Home here to St. Margaret's Church where Rev. Patrick Breton, PP, offered the funeral mass.

Assisting Father Breton at the funeral mass were a nephew of the deceased, Rev. Guy Paiement of Montreal and Rev. Leo MacDonell.

The pallbearers were: Clarence Morrison, Theodore Vachon, Rod Dewar, Paul Henri Ouimet, Peter Jardine and Raymond Lefebvre.

Road started

K. J. Beamish Construction Co. of Thornhill, Ont., has been awarded the contract for widening and reconstructing the county road between Maxville and Highway 43.

A start was made this week on placing a sand cushion and the work will come to a halt once winter sets in. R. M. Kostuck and Associates are consulting engineers to supervise the work for the United Counties.

Maxville's Main Street is also due to get a face-lifting and this portion of the contract will be shared by the village.

Contract price is $562,616 for the entire project.

Mrs Lalonde died at 88

A highly esteemed resident of Alexandria through most of her lifetime, Mrs. J. A. Lalonde died Friday, November 23rd in Hotel Dieu, Cornwall. She was in her 89th year.

Mrs. Lalonde was born at Ste Anne de Prescott, the daughter, Anna, of Charles Roy and Flavie Lafrance. Following her marriage to Mr. Lalonde they came to Alexandria in 1912 where Mr. Lalonde conducted a general store until his death in 1959.

Especially active in the women's associations of Sacred Heart Church, Mrs. Lalonde had also served in other community activities. For the past five years she had resided at St. Joseph's Villa in Cornwall.

Predeceased by a son, Magistrate Leopold Lalonde, she leaves eight sons and three daughters. They are: Rev. Adalbert Lalonde, Charles Emile, Jean Paul and Claude, all of Cornwall; Maurice, Bruno and Helene, Mrs. Romeo Rouleau, all of Alexandria; Raymond, Rene, Sister Henriette Lalonde and Miss Rachel Lalonde, all of Montreal.

One sister, Mrs. Emma Lafrance of Glen Robertson, marked her 102nd birthday in September.

The funeral was held Tuesday, at 2.30 p.m. from the Marcoux Funeral Home to Sacred Heart Church and cemetery.

Bishop Adolphe Proulx was assisted at the funeral mass by Rev. Adalbert Lalonde, Rev. Raoul Poirier, PP, Rev. Patrick Breton and Msgr. Donald Kerr.

Six grandsons acted as bearers: Jean-Pierre, Andre, Rolland, Roger, Daniel and Marc Lalonde.

Seek candidates

Alexandria Richelieu Club is now seeking candidates for queen of the winter carnival. Girls must be between the ages of 14 to 21 and the deadline for enrolment is Jan. 12, 1974.

Anyone interested is asked to contact a member of the committee: Raymond Legault, Aime Marcoux or Denis Vaillancourt.

Msgr Henri Bougie 50 years a priest on Friday

Monsignor J. H. Bougie celebrates the golden anniversary of his ordination on Friday, Nov. 30th. It was on that date in 1923 he was ordained priest by the late Bishop Couturier.

Now retired from the active ministry and residing in Cornwall, Msgr. Bougie will offer a mass of thanksgiving at 11 a.m. Friday in Nativity Church, Cornwall. Bishop Proulx will give the homily and a luncheon will follow in the Nativity Parish hall for relatives and friends.

The jubilarian was born Dec. 23, 1896, at Vankleek Hill where he lived for 10 years before the family moved to L'Orignal, Ont.

In 1917 he became a resident of Williamstown. After his classical studies at Bourget College, Rigaud, Que., he enlisted in the Grenadier Guards Battalion and went overseas in 1917.

Upon his return from the First World War he studied theology at St. Augustine's Seminary in Toronto and was ordained by the late Bishop Couturier, Nov. 30, 1923.

On Dec. 15, 1923, he received his first appointment to Sacred Heart parish, Alexandria. Then he spent three years serving the parishes of Lancaster and Curry Hill as a curate. Before coming to the parish of the Nativity in Cornwall for three years he had been secretary to Bishop Couturier, as well as assistant at St. Finnan's, Alexandria.

From 1932 to 1944 Msgr. Bougie was pastor at Crysler and Finch. From 1944 to 1957 he was pastor at St. Felix de Valois, Cornwall, where he undertook the construction of the now existing rectory.

In 1957 he took over the chaplaincy of the Macdonell Memorial Hospital and became archdeacon for the diocese of Alexandria. The Holy See made him Domestic Prelate in August, 1965. In September, 1971, at the invitation of his bishop, Msgr. Bougie retired from active ministry to his residence on Park St., Cornwall, where he says mass daily in his private chapel. He is still often seen replacing casually his burdened brother-priests at the hospitals and elsewhere.

Died Wednesday

Roderick MacDonald died suddenly, early Wednesday in Hotel Dieu, Cornwall, at 84.

A brother of the late Mrs. D. E. MacPhee, he had been residing with Mrs. Valentine McDonald, Martintown.

The funeral will be held Friday from the Morris Funeral Home to St. Raphael's.

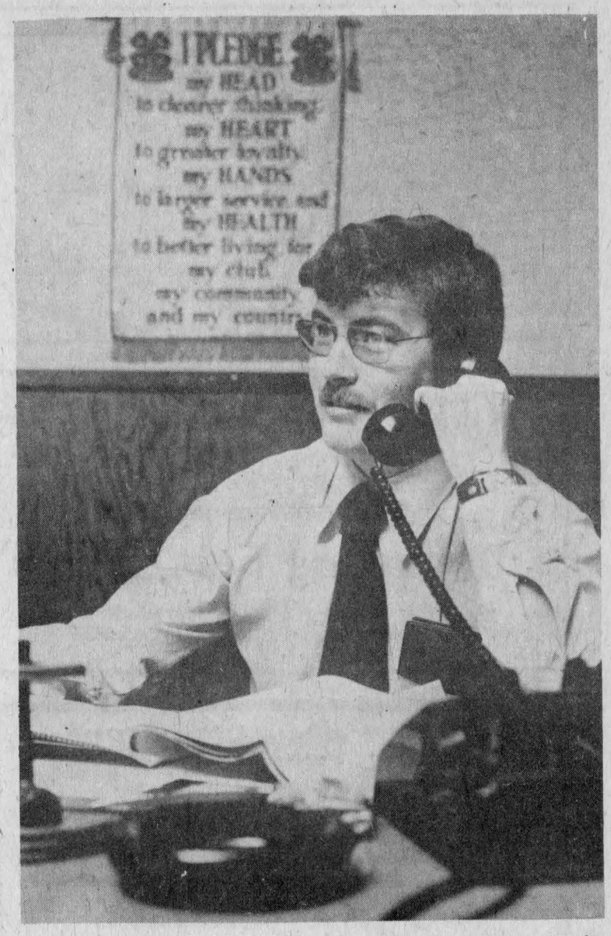

NEW ASSISTANT AG. REP.—Glen Smith of Eganville, is already well settled in at his new post as Assistant Agricultural Representative in Glengarry. A graduate of Guelph University in 1972, he worked in Western Ontario for 18 months before joining the Ontario Ministry of Agriculture and Food Oct. 1st. Mrs. Smith and their three children have joined him here.

—Photo by Robert

4-H members had awards banquet

The Glengarry County 4-H banquet and awards night was held at the Green Valley Pavilion, November 21, with over 330 people in attendance. In this group were 140 4-H members. The excellent turnout emphasizes the enthusiasm and dedication of the members and parents for the 4-H youth program in Glengarry. This evening provided the opportunity to recognize the achievements of these young people. The 4-H program always produces winners who receive trophies or awards but we must remember that all members are winners if they are better for being a 4-H'er.

The master of ceremonies for the banquet and awards presentation was Robert MacRae, President of the Leaders Association of Lancaster. The entertainment during the intermission was provided by the MC's, a group of young musicians from the Laggan Public School and Alexandria High School. Many awards were presented during the evening. Not just the 4-H members were recognized; Glengarry County is fortunate in having 18 volunteer leaders who spend a considerable amount of time working with our young people. Two of these leaders were presented with certificates for their many years of voluntary service. Wilfred Vallance has been a leader for 15 years and Charles Osborne received his 10-year certificate. Donald MacLennan deserves special mention for his 14 years as a voluntary leader. All 4-H members completing their first project receive a plaque supplied by the Federal and Provincial Ministries of Agriculture. Other members completing their projects receive a small addition to last year's plaque. Unfortunately these plaques were not on hand to be presented at the awards night; they will be mailed to the members within a week. Pre 4-H members (10 and 11 years of age) do not receive any awards on a provincial basis, but this year the Glengarry Women's Institute recognized the pre 4-H members on a local basis by donating monies to be used for awards for these very enthusiastic young members.

Pat Killoran former assistant Ag. Rep. who was transferred to Guelph in October, returned to Glengarry Wednesday evening to attend the 4-H banquet. Lyle Howes on behalf of all the 4-H members presented Pat with a card which had been signed by all 4-H members and wished him well in his new career. John Petrie on behalf of the Glengarry Leaders presented Pat with a tape deck for his car and expressed his sincere appreciation for all Pat had done for the Glengarry 4-H program during the past two and a half years. John offered Glen Smith the new Assistant Ag. Rep the full cooperation of all Glengarry leaders in the 1974 4-H program.

During the evening trophies and awards were presented to the top performers in the 4-H club this year. These are as follows:

The Ottawa Citizen award of $125 was awarded to Peter Van Sleeuwen. The George Croll Citizenship trophy, which is awarded to the outstanding all round member, was won by Brenda MacRae. The Eastern Breeders award was won by Jim Vallance. The Vankleek Hill Branch of the United Cooperatives donated trophies to the top showmen of the Achievement Day; Alex Cumming, Heather MacRae, Audrey Van Loon, Tracy Myers, John Van Sleeuwen, Ian Cumming and Doug MacLeod were the recipients.

The R. S. Wightman trophy, which is awarded to the contestant with the highest aggregate score in the County Judging competition, was won by Charlene Blaney. The CNE shield which is awarded to the novice with the highest aggregate score in the county judging competition was won by Tracy Myers. The Lancaster Legion trophy which is awarded to the Grand Champion Ayrshire 4-H calf at the annual county Achievement Day was won by Ian Cumming. The Royal Bank tray which is awarded to the Grant Champion Holstein 4-H calf at the annual county Achievement Day was won by Doug MacLeod. The George Shoniker trophy was awarded to the Grand Champion member of the Lancaster Horse Club, the winner Willa Peters. The Bank of Montreal trophy which was awarded to the high point rider in the designated 4-H shows was won by Doreen Peters. The Lancaster Township trophy was awarded for the highest points achieved at the 4-H Achievement Day. Winners were David Smits and Diane Johnston. The Lions Club of Alexandria trophy which is awarded annually to the champion showman at the Glengarry 4-H Calf Club Archievement Day was won by Ian Cumming.

Thanks were expressed to all the people and organizations for providing awards and financial support to the Glengarry 4-H program this year. All leaders and 4-H parents rated special mention for their contribution to our 4-H clubs. The Royal Bank and the Bank of Montreal, Alexandria and Lancaster branches, sponsored this banquet.

This was the first year that a banquet has been held in association with the Awards Presentation. In view of its success it was an excellent ending to the 4-H program for 1973.

Glengarry Days first original musical produced by Orpheus

When the curtain rises on the opening scene of Glengarry Days on December 7th, it will mark the beginning of a new era in the history of the Orpheus Operatic Society. Glengarry Days is not simply another Orpheus production. It is an original musical based on Ralph Connor's book, The Man From Glengarry, and was commissioned by Orpheus in 1971.

In it's 67 year history, this is unquestionably the most ambitious undertaking by Orpheus. From relatively modest beginnings as a Glee Club, Orpheus expanded into theatrical productions in 1917 and for many years specialized in the operettas of Gilbert and Sullivan. More recently they have been producing successful contemporary musicals from the New York and London Stage.

The year 1971, saw a unique presentation which paved the way for the current production. Maggie Flynn was a musical which had a financially unsuccessful run on Broadway. In spite of this, and indeed because of it, Orpheus decided to present Maggie Flynn as it's spring show. Because of the brief Broadway run, many of the production problems had never been fully solved, and with the permission of the authors many changes were made. The show was a critical success, and although audience response was not overwhelming it was sufficient to encourage the Orpheus Board to take the final step—an original musical!

Bob Gardiner (book and lyrics), the director of Maggie Flynn, and Berthold Carriere (music) a frequent musical director for Orpheus were commissioned to write the new show. After considering several books they finally settled on Ralph Connor's Glengarry stories as the basis for the show. Not only a Canadian theme, but one of local interest.

Glengarry Days is being given a full scale production by Orpheus. Budgeted in excess of $30,000 with a cast of 60 plus a 22 piece orchestra and 14 scenes, it is an ambitious undertaking for an amateur society that receives no public grant or subsidy.

Glengarry Days will run December 7 to 15 at Commerce Auditorium (Gladstone and Rochester). For tickets call 729-4318 anytime.

Now manager

Ron Levert of Alexandria, has been appointed manager of the Firestone store in Pembroke. He had previously been a salesman with Firestone at Ottawa.

A son of Mr. and Mrs. P. E. Levert of Alexandria, Ron graduated from GDHS and Ottawa University with a BA degree before becoming a science teacher in a Cornwall school for a year. He left the teaching profession to join Firestone at Ottawa.



CHARTER MEMBERS STILL ACTIVE—Nine of the original members of Alexandria Lions Club are still active 20 years following the charter meeting and they were specially recognized with long service pins at the anniversary dinner-dance Sunday night at the Bonnie Glen Pavilion. The long head table included those originals, the past presidents of the club and their wives, President Jacques Joly, District Governor John Dunning of Cumberland and their wives. From left to right behind the anniversary cake are Campbell Fraser, John Grant, Jean Trottier, Claude Lemay, Lloyd McHugh, Eugene Macdonald, Frank McLeister, Jim Humphries and Duncan Macdonell. Some 300 attended the enjoyable event that included a floor show and dancing to Simpson's orchestra. —Photo by Robert

Joseph P. St. Louis

GENERAL CONTRACTOR

Now available for all winter Alterations and Repairs

BIG or SMALL

RR1 Maxville Tel. 525-5351

48-2p

GROUP TOUR

Ten day escorted Group Tour of the

HOLY LAND and ROME

Departing Feb. 28th

$725 including Air Transportation
For Further Information Tel. 525-2839

48-1c



DESROSIERS and HOPE JEWELLERS

DIAMONDS — WATCHES

Wedding Bands — Family Rings
Gents' and Ladies' Rings — Razors
Birthstone Rings — Crystal — Jewel Boxes
Lighters — Custom Jewellery — Bone China

We also repair Watches, Clocks and Jewellery and Engrave Trophies
USE OUR LAY-AWAY PLAN

Main St. Alexandria Tel. 525-2339

42-tf

LEMIEUX'S GROCETERIA

We Sell Western Red or Blue Brand Beef Only
Tel. 525-2987 Main St. N. We Deliver

Aylmer Choice Peas, 19 oz.	2 for 55c
Aylmer Tomatoes	28 oz. 35c
Roy-All Luncheon Meat	12 oz. 69c
Robin Rood Flour	7 lbs. 1.19
Catelli, Spaghetti or Macaroni, 16 oz.	3 for 1.00
Purity Flour	7 lbs. 75c
Aylmer Tomato Ketchup, 11 oz.	2 for 49c
Bonnie Margarine	4 lbs. 1.00
Joy Liquid Detergent twin pk.	24 oz. 99c
Mir Liquid, twin pk.	24 oz. 65c
Tide	king size 1.79
Bold	king size 1.79
Kleenex Facial Tissues 100s	5 for 1.00
White Swan Toilet Tissues 2 roll pk.	3 for 1.00
McIntosh Apples	5 lbs. 89c
Ontario No. 1 Potatoes	50 lbs. 2.99
Loin Pork Chops	lb. 99c
Smoked Picnic Ham	lb. 89c
Loose Wieners	lb. 69c
Loose Sausages	lb. 89c
Bologna by the piece	lb. 59c

Remember when you shop at Lemieux Groceteria you get one free chance to win a brand new television for Christmas for every $5.00 cash purchase

ALEXANDRIA Discount Department Store

58 MAIN ST., ALEXANDRIA TEL. 525-2677

MEN'S LINED JEANS SIZE 30 to 42 — 7.95

MEN'S LINED GREEN DRILL FROCKS SIZES 36 to 44 — 8.95

CHILDREN'S MASON KNIT UNDER SHIRTS SIZES 4 to 16 — .79

TEXMADE FLANNELETTE BLANKETS 90% Cotton, 10 % Polyester. Sizes 80 x 90 — 2.95

VERY BIG SPECIAL LADIES' WATERPROOF SNOW BOOTS — 2.98

ANYONE WHO BUYS AT OUR STORE, WE WILL PAY THE PARKING
LOCATED NEXT TO GARRY THEATRE

Members of McCrimmon WI enjoyed visit to Parliament

McCrimmon Women's Institute members visited the Parliament Buildings in Ottawa, on Thursday, November 8th. Arrangements were made by Denis Ethier, MP, Glengarry-Prescott.

The group was met in the main entrance by Mr. Ethier and conducted on a tour of the building. Following the tour arrangements had been made for the group to have luncheon in the Members' dining room. This was a most exciting experience. Apart from the excellent food, they were introduced to the Hon. R. L. Stanfield, Leader of the Opposition, and several other Members of Parliament. They also had the pleasure of seeing many well-known figures, Mr. Diefenbaker, Jeanne Sauve, John Turner, Real Caouette, to mention a few.

After luncheon, arrangements had been made for the ladies to attend a question period in the House of Commons. It was a very interesting and exciting session as the Hon. Donald S. Macdonald, the Minister of Energy and Resources, was under attack most of the time and tempers were running high.

The highlight of the afternoon was a meeting with Prime Minister Trudeau, arranged by Mr. Ethier. Several of the WI members were introduced to him and had a brief chat. They suggested he should come to Glengarry some time and he would be assured of a very warm welcome.

It was a wonderful experience and Mr. Ethier and his secretarial assistant, Mr. Madore, certainly went out of their way to make the visit a memorable one.

Crafts represented at Avonmore show

Glengarry Crafts will be well represented at the forthcoming Avonmore Arts and Crafts Festival. Nine of the members have expressed willingness to display their crafts at this event.

These crafts will include pottery, weaving, candles, tole art, wood carving, tin craft, crewel work, crochet, knitting and hand crafted dolls.

Avonmore Community hall, December 1st and 2nd 1 p.m. to 5 p.m. both days.

THE ST. LAWRENCE PARKS COMMISSION

REFRESHMENT CONCESSIONS

SEALED TENDERS, marked clearly on the outside as to contents, will be received at the Main Office of the Commission (Box 340, Morrisburg, K0C 1X0) until:

4.30 P.M., E.S.T., THURSDAY DECEMBER 13, 1973

for the operation of refreshment concessions, during the years 1974 to 1976 (inclusive) at Charlottenburgh and Glengarry Parks (both east of Cornwall off Highway 401 interchanges No. 126 and 127, respectively). Only persons who have a proven record of successful operation of a similar type of food services business should apply.

Further information re tendering procedure, type of contract, etc. will be provided to interested parties by calling Morrisburg 543-2951 or by writing the above address. Where an interview is considered necessary, it will be arranged.

The highest or any tender will not necessarily be accepted.

48-tf

Veteran dies at Rexdale

Harry H. Barton, formerly of Lancaster and Alexandria, passed away suddenly at his home, Rexdale, Ont., on Nov. 12th. The deceased, who was in his 53rd year, was a son of the late Mr. and Mrs. Herbert Barton of Saint John, NB.

He was a veteran of the Second World War having served with the Carleton and York Regiment as a Lieutenant in the First Canadian Division in Sicily and Italy. He was wounded in action and returned to Canada where he served at the Brockville Training Centre till the end of the war.

He is survived by his wife, the former Rita MacDonald of Lancaster; three daughters and two sons, Mrs. Richard Goodson (Heather) Archie, Bonnie, Charles and Flo; also one brother, Robert of Saint John, NB.

The funeral took place on Nov. 14th from Ward's Funeral Home, Weston Road. Service was conducted by Rev. Wm. Linley pastor of the Anglican Church, Dufferin, Wenderly St.

Pallbearers were Gerald O'Hearn, Richard Goodson, Lloyd McDonald, Milton MacDonald, Archie and Charles Barton.

Burial took place in Beechwood cemetery.

Sam Eastman died at 57

The death occurred in Cornwall General Hospital, on Nov. 9th, of Alva Samuel (Sam) Eastman of RR2 Martintown. He was aged 57.

Born at Eamers Corners, he was a son of Mr. and Mrs. Alva Solomon Eastman. He married Margaret Janet Shields who survives with two sons and one daughter, Arthur Samuel, James Edward and Lois Janet Eastman.

One brother and two sisters also survive: Charles Eastman, Mrs. Francis Martel and Mrs. Clarence Grant.

The funeral was held Nov. 12th in the chapel of McArthur & MacNeil Funeral Home, Cornwall. Rev. Kenneth McDonald of Martintown, conducted the service and interment was in Woodlawn Cemetery.

Pallbearers were Clifford Pigeon, Leslie Robertson, Garnet Poapst, Arnold Alguire, Hugh Esdale and Robert Esdale.

Among relatives and friends present from a distance were Arthur, Evelyn and Norman Shields of Brockville; Lorne and Lorraine Ross of Ottawa, Robert Barron of Richmond, Ont.

WANT ADS DON'T COST THEY PAY!

THE ST. LAWRENCE PARKS COMMISSION

SUPPLY AND DELIVERY OF BREAD, MILK AND ICE TO CAMPING GROUNDS

SEALED TENDERS, marked clearly on the outside as to contents, will be received at the Main Office of the Commission (Box 340, Morrisburg, K0C 1X0) until:

4.30 P.M., E.S.T., THURSDAY, DECEMBER 13, 1973

for the privilege of supplying and delivering bread, milk and ice, during 1974 to 1976 (inclusive), to campers at the following sites: Ivy Lea, Brown's Bay and Grenville (all west of Morrisburg) and Cedar, Riverside, Nairne, Morrison, Farran, Woodlands, Dickinson, McLaren, Wales, Mille Roches, Charlottenburgh and Glengarry (all east of Morrisburg).

Further information re tendering procedure, type of contract, etc., will be provided to interested parties by calling Morrisburg 543-2951 or by writing to the above address. Where an interview is considered necessary, it will then be arranged.

The highest or any tender will not necessarily be accepted.

48-1c

Gerry Dextras

BOOKKEEPING SERVICE

92 Kenyon St. E.

Alexandria Tel. 525-3353

48-tf

THE GLENGARRY PIPE BAND and DANCERS

Fall CEILIDH

FEATURING

The Celts

MAXVILLE COMMUNITY HALL

SATURDAY

Dec. 1st at 8 p.m.

ADMISSION $2.00

47-2c

VIANDES

SABOURIN MEATS

G. SABOURIN, Prop.

Main St. South — We Deliver — Tel. 525-1818

FRESH MINCED PORK for Tourtiere	lb.	1.09
MAPLE LEAF BACON, vac. pkg.	lb.	1.29
MAPLE LEAF PICNIC HAM	lb.	89c
ROUND STEAK	lb.	1.69
BLADE or CHUCK ROAST BEEF	lb.	99c
LA BELLE FERMIERE TOURTIERE	lb.	99c

HELP SAVE A LIFE

GIVE!

TO THE BLOOD DONOR CLINIC

GLENGARRY DISTRICT HIGH SCHOOL

Fri., Nov. 30

2.00 to 4.00 p.m.

48-1c

CANDIDATES FOR 1 9 7 4 Alexandria Carnival Queen

Candidates between the ages of 14 to 21 on day of enrolment and interested sponsors are invited to contact the following members of the Alexandria Carnival Committee not later than Jan. 12, 1974.

Candidates must be between 14 and 21 at date of enrolment

Last day for enrolling is Jan. 12, 1974

Contact:

Raymond Legault — 525-1165
Aime Marcoux — 525-2859
Denis Vaillancourt — 525-3253

48-1c

Glengarry Motor Sales LIMITED

ALEXANDRIA, ONTARIO

OFFERS YOU A REDUCED LOW PRICE FOR CLEARANCE ON

10 New 1973 Chevrolets and Oldsmobiles also 5 Like New Demonstrators

ALSO GREAT DEALS ON USED CARS

1973 GMC, V-8 Sprint, PS, PDB, A, R, 2-dr., Lic. D7084
1973 MONTE CARLO, PS, PDB, A, R, 2-dr., B. Seats, Lic. EKU252
1973 CUTLASS Supreme, 2-dr., HT, PS, PDB, A, R, B. Seats
1973 MONTE CARLO, PS, PDB, A, R, Lic. EKT071
1972 VEGA, 3 speed. R, 2-dr., Lic. ELC166
1972 CHEVROLET, AM-FM R, PS, PDB, A, V-8, 4-dr., HT, Lic. EKR421
1972 FIRENZA, 4 speed, R, 2-dr., Lic. EKU952
1972 MONTE CARLO, A, V-8, R, PS, PDB, 2-dr., Lic. Quebec
1972 MONTE CARLO, A, V-8, R, PS, PDB, 2-dr. HT, Lic. FZP218
1972 CAMARO, A, V-8, R, PS, PDB, 2-dr., HT, Lic. Quebec
1971 FORD, A, V-8, R, PS, PDB, 4-dr., Sedan, Lic. EOX634
1971 FORD, A, V-8, R, PS, PDB, 2-dr., HT, Lic. EKR 929
1971 BUICK, A, V-8, R, PS, PDB, 2-dr., HT, Lic. EKU636
1970 CHEVROLET, Pick-up, ½ ton, 6 cyl., std., Lic. Quebec
1970 FIREBIRD, 4 speed, 400 cu. in., 2-dr., HT, Lic. EKV041
1970 PLYMOUTH, A, V-8, R, UR, 2-dr., HT, Lic. EJZ942
1969 MUSTANG, PS, PDB, R, V-8, A, 2-dr., FB, Lic. EKU498
1969 BEAUMONT, PS, PDB, R, V-8, A, 2-dr., Lic. EKV128
1969 BUICK, Station Wagon, all equipped, 4-dr. Lic. EKU405
1969 CHEVELLE Malibu, 2-dr., HT
1968 CADILLAC, fully equipped, 2-dr., HT, Lic. EKU213
1966 CHEVROLET, PS, PDB, A, V-8, R, 2-dr. HT, Lic. EJK 995
1958 CORVETTE, Lic. HBH 085.

We also have the 1974 CHEVROLET, MONTE CARLO CHEVELLE, NOVA, VEGA, CHEV. PICK-UP, OLDSMOBILE, TORONADO, 98's, 88's, CUTLASS, OMEGA

See The Man At Glengarry If You're Thinking Of A 'Like New' or 'Used Vehicle'

525-1480

SEE ONE OF THESE SALESMEN FOR A GREAT DEAL

LIONEL LEROUX, JACQUE TITLEY, RANALD MacDONALD

ALEXANDRIA IGA FOODLINER

WE GIVE GOLD BOND STAMPS

PLENTY OF FREE PARKING

OPEN TILL 10 P.M. FRIDAY EVENING



Beef RIB STEAK	lb. 1.29	BANANAS	lb. 12c
Top ROUND STEAK SIRLOIN TIP ROASTS	lb. 1.69	GRAPEFRUIT, Whites, 48s, 10 for	89c
Top Valu SKINLESS WIENERS	1 lb. pkg. 69c	ORANGES, Florida 5 lbs. for	68c
Burn's Sweet Pickle, 2-3 lbs. COTTAGE ROLL	lb. 1.05	Instant NESCAFE	10 oz. jar 1.85
Top Valu Sliced SIDE BACON	1 lb. pkg. 1.25	Niblets Fancy KERNEL CORN	25c
Frozen PORK , SIDE RIBS	lb. 89c	Palmolive LIQUID DETERGENT	24 oz. 95c
CELERY, No. 36's	25c	Top Valu Fancy TOMATO JUICE, 48 oz.	3 for 1.00
COOKING ONIONS 5 lbs. for	48c	Top Valu, Assorted Varieties, VEGETABLES, 10 oz.	8 for 1.00
RADISHES, cello, 6 oz.	3 for 29c	White Swan PAPER TOWELS, 2 ply	2 for 1.00

PINTO FOODS

OPEN 7 DAYS A WEEK

STORE HOURS: 8 A.M. - 10 P.M. DAILY

NOW OPEN

GUY'S

SUNOCO CENTER

from 7 a.m. to 10 p.m.

Same location as GUY'S SNO-JET



Sabre Jet combines a big 440 c.c. high performance engine with front engine mounting, wide ski stance, and an aluminum tunnel for hot performance and maximum stability. Chromed head cover, low profile tinted windshield, and a Thunder Jet styled seat, all standard equipment.

GUY'S SNO-JET

SALES and SERVICE

139 Kenyon St., Alexandria Tel. 525-3429

NEWS OF INTEREST FROM MAXVILLE AND SURROUNDING DISTRICT

Instead of the meeting scheduled for Nov. 30th, the Maxville WI will have a combined November-December meeting at a later date.

Mr. and Mrs. W. R. MacEwen have returned home after a week's holiday in Bermuda.

Mrs. William Morrow spent two weeks in Ottawa with her daughters, Mrs. T. H. Acres and Mrs. Morton Johnston.

Mrs. J. N. Fitzgerald spent the weekend with Mr. and Mrs. Harvey Leroy and family at St. Eugene.

Weekend visitors with Mr. and Mrs. Keith MacDougall of Peter St., were Mr. and Mrs. Ivan Fox of Burlington. Mr. and Mrs. Wilbur Hallman of London, also were recent guests with Mr. and Mrs. MacDougall.

Mrs. Leonard McNaughton spent a week in Whitby, with Mr. and Mrs. John Harrison and family.

The Maxville Lions' Club weekly 50-50 draws are under way again. Recent winners were Les Gauley and Nick Haramis. The winner this week was Peggy Cline.

Mrs. E. A. McEwen spent several days visiting Mr. and Mrs. Sander Stewart.

Dr. and Mrs. Theo Jagassar spent the weekend in Toronto.

The service at St. Michael's Anglican Church for this Advent Sunday will be Evensong at 7.30 p.m. Advent Bible Study will follow the service.

The Glengarry School of Piping and Drumming held its annual meeting on Saturday night in the Maxville Community Hall.

The slate of officers for the coming year is as follows:

Retiring chairman, Allan Vallance; chairman, Athol Campbell of Cornwall; vice-chairman, Frances MacMillan; directors, William Ainslie, Connie Blaney, Charlotte Kennedy, Peter MacInnes; secretary-treasurer, Sybil MacPhee; liason officer between school and the Glengarry Pipe Band, Pipe-Major John MacKenzie; liason officer between school and village of Maxville, Allen Vallance.

DUNVEGAN

We are pleased to hear John R. MacDonald is home from Cornwall's Hotel Dieu after a short stay in hospital.

Mr. and Mrs. Aubry Marjerrison, Central Butte, Sask., visited with Mr. and Mrs. Norman M. MacLeod Skye and other relatives in the district. They accompanied them to Ottawa on Wednesday and spent the night with Mr. and Mrs. Melville MacLeod and family.

A large crowd attended the euchre party held in the Dunvegan hall on Monday, Nov. 19th.

Winners are: Ladies, Mrs. L. Campbell, Moose Creek; Annie MacDonald, Greenfield; low, Mrs. John Pilon, Maxville. Men, Norman M. MacLeod (Glen) Dunvegan; Harvey Phillips, Greenfield; Low, Rev. J. H. Ouimet, Greenfield.

Door prize, Annie MacDonald, Greenfield.

Next euchre is to be held in Dunvegan on Monday, December 3rd, at 8.30 p.m.

FRESH

Graded Eggs

Wholesale and Retail

Cedarcraig Farm

2nd Kenyon next to Glengarry Transport

Tel. 525-3517

25-tf

STEDMANS

EVEN THE PRICES ARE SMALL

Small Appliances MAKE GREAT GIFTS!

SUPER VALUE PRICES



5.97 Ea.

ELECTRIC KETTLE

Just look at all you get for so little money! Dependable 2-quart capacity kettle has strong black steel base, deluxe black handle and spout, all in a gleaming chrome finish! 1500 watt element. Attached cord. 4270022.

14.97 Ea.

Van Wyck 8-Speed Blender

Make Mom's work load that much lighter! With this compact 8-speed blender with solid state control and 1-year warranty. 424120.

DANBY DEEP FRYER

It's a pleasure to use! Deep fryer with basket promises fast and easy frying with a minimum of fuss! Heat control and glass cover. 1150 watt element. 4230002.

9.97 Ea.

11.97 Each

SUNBEAM HAND MIXER

8.97 Ea.

This 3-speed mixer by Sunbeam is a real beauty with chrome finished beaters, ejector button, open handle style! In black and white with 100 watt power. 4245028

YOUR CHOICE !

25-Cup PERCOLATOR

You'll know something good is brewing with this quality chrome finished 25-cup percolator. Sturdy black base, easy-pour spout! 4270048.

SILEX 4-SLICE TOASTER

Serves you fast and efficiently! It's fully automatic with Select-Ronic color control, and snap-open crumb tray. Gleaming chrome body with 1-year free replacement guarantee. 4270057.

VAN WYCK SLICING KNIFE

Push-button electric slicing knife cuts work in half! Features easy fingertip on-off control button, 85 watt power. 4245024

Use Our Convenient LAY-A-WAY PLAN!

JUST SAY "CHARGE-IT" SHOP NOW PAY LATER! Open A Convenient GAMBLES CREDIT PLAN TODAY!

STEDMANS - ALEXANDRIA

Good crowd braved fog to see Glens win Friday

(by Gary Shepherd)

Last Friday, over 300 loyal Alexandria fans turned out for the game between the Glens and the Metcalfe Jets, despite the heavy fog which covered the area. The local club responded to the great fan support they have been receiving this season by dumping Dan MacIntosh's Jets 6-2.

The Jets took a 1-0 lead at 3.20 of the first period on a goal by Marty Kelly. Claude Roy tied it up at 5.20 and then Rod Shepherd put the Glens ahead 2-1 at 7.01.

At 3.50 of the middle frame, Kelly tied things up with his second of the night. Both teams went scoreless for the next 11 minutes, but then at 14.50 Ralph "Hollywood" Humphries blasted a slapshot past Jets netminder, Brian Cochrane, putting Alexandria back on top by a 3-2 count.

In the final period J. T. Hay, Roch Lajoie and Claude Roy added unanswered singles, rounding out the score at 6-2. Team captain, Roch Lajoie was outstanding on defence for the Glens and brother Robert also put in a solid performance between the pipes turning back 29 shots.

Referee Aime Leblanc handed out 20 minors, one major and three misconduct penalties during the game with Alexandria accounting for 13 of the minors and the one major penalty.

In Prescott on Sunday, Frank Lapensee's Saints handed our locals a narrow 6-5 setback before a crowd of just over 500.

Rod Shepherd gave Alexandria a 1-0 lead with the only goal of the first period.

In the second period John Emerton tied things up and at 8.25 Richard Gunner put Prescott up 2-1. Shepherd scored his second of the night at 17.46 of this period to again even things up.

By 9.04 of the final frame Prescott were ahead 5-2 on goals by Dale Marshall, Peter Healy and Peter Fortier. At 13.28 Ralph Humphries scored for the Glens narrowing the count to 5-3. J. T. Hay made it 5-4 at 17.45 but Prescott's Brent Shaw replied with what proved to be the winner at 19.00. Fifteen seconds later Hay scored another goal and the game ended 6-5 for Prescott.

Prescott outshot Alexandria 44-42 in the contest which saw referee George Toss hand out only five minor and two major penalties.

Glens next home game is Friday night when they play host to the undefeated Cardinal Broncos at the Community Centre. Game time is 8.30 p.m.

MERCURY SNOWMOBILES

NOW ON DISPLAY

— AT —

MAC'S MARINA, LANCASTER

Come and Compare Prices!

We Service Snowmobiles! Tel. 347-2788 Lancaster

47-tf

New Prices For Hair Cuts

IN ALEXANDRIA

EFFECTIVE MONDAY, DEC. 3rd

Men's regular hair cuts	2.00
Young boys' hair cuts	1.50
On Saturdays	2.00

ALEXANDRIA BARBER SHOPS

BOWLING... It's Got Fun To SPARE

Improve playing form and your figure by bowling

- OPEN BOWLING HOURS -

Sat. Evening: 7 p.m. until closing
Sunday Afternoon and Evening

at

Alexandria Bowling Lanes

Tel. 525-2801 Main St. South

Some Open Lanes during the week
For further information call 525-2801

45-4c

Reincarnation Four - Piece Orchestra

NOW AVAILABLE FOR

Stags, Receptions and Parties

Popular Rock and Roll Music

CONTACT:

Daniel Lalonde 525-1105 Laurier Leroux 525-3819

Rolland Legault 525-1333 Robert Boisvenue 525-2238

Joanette Textiles

GREEN VALLEY TEL. 525-1282

Large Selection of YARD GOODS

Velvets, Satins, Crepes, Brocades, Polyester Knits, Woolens

We have a large selection of latest trims Drapery Plein Jours, Fishnet, Upholstery Fabrics, Orlon Pile, Leatherette

COME IN AND COMPARE OUR PRICES

Drawing Dec. 15th

$20 worth of the fabric of your choice

Pickett named top college footballer

Dave Pickett 23 of Regina, who led University of Saskatchewan Huskies to their best season ever in the Western Intercollegiate Football League has been awarded the Hec Creighton trophy awarded annually to the top Canadian college football player.

Pickett, whose mother is the former Sheila Chisholm of Hillcrest, Lochiel, is the holder of every game, season and career record at the University of Saskatchewan. He will try out with Calgary Stampeders next year.

Dave was the first holder of the Vern De Geer Memorial trophy at the Sportsmen's Dinner of Alexandria Lions Club in 1969. He had quarterbacked Saskatoon Hilltops to the Canadian junior football championship in 1968 and 1969.

LONGINES

LEADER IN ELECTRONIC TIMING



Electronic Excellence!

A superb combination of hairline accuracy and uncommon good looks. This Longines Electronic acts as good as it looks. Gold-tone case is smartly complemented by tapered link bracelet. T-V dial tells time effortlessly. With calendar

DESROSIERS and HOPE JEWELLERS

49 Main St., Alexandria
Tel. 525-2339
USE OUR LAY-AWAY PLAN

TOPS IN BOWLING

Ladies' Commercial League

High single: Irene Quenneville, 291
High triple, Marilyn Colbran 803
High average, Marlene Cholette 225

Men's Commercial League

High single, Laurent Larocque, 272
High triple, Laurent Larocque, 716
High average, Michel Menard, 236

Ten Pin League

High single, Bernard Menard, 212
High triple, Steve Desrosier, 580
High average, Rejean Menard, 180

Mixed League

Men:
High single, Gilles Menard, 333
High triple, Claude Gareau, 732
High average, Claude Gareau 246
Ladies:
High single, Bernice Epp and Denyse St. Denis, 272
High triple, Gladys Seguin, 645
High average, Rosabel Menard, 215

WINNERS

ALEXANDRIA LIONS CLUB 300 DRAW

198—Catherine McDougal
156—Mrs. J. Joly
300—Jim Graham
226—Royal Gareau
211—Dr. Y. Bourdeau

K. of C.

300 CLUB DRAW

4th WEEK WINNERS

112—Patisserie Lapierre
50—Linda Lacombe
150—Winston Major
82—Maurice Sauve
108—Guy Nadon
203—Susan Gibbs
248—Norman Laperle
102—Mrs. Leo Brunet
220—Shaun MacDonald
239—Andre Charlebois

5th WEEK WINNERS

9—Isobel MacDonald
71—Rolland Derepentigny
94—Roxanne Decoste
85—Serge Ouimet
134—Gisele Chenier
225—John Prodnick
239—Andre Charlebois
240—Noreen Murphy
285—Rheal Menard
292—Phillip Howells

Jr 'B' hockey

Weekend results:

Friday, Nov. 23rd

Alexandria 6, Metcalfe 2
Morrisburg 8, Prescott 7
Spencerville 7, Winchester 4

Saturday, Nov. 24th

Cardinal 13, Spencerville 4

Sunday, Nov. 25th

Embrun 5, Morrisburg 4
Prescott 6, Alexandria 5

Standings

NORTHERN SECTION	P	W	L	T	Pts
Alexandria	9	6	3	0	12
Embrun	5	3	1	1	7
Metcalfe	6	3	3	0	6
Winchester	7	0	7	0	0
SOUTHERN SECTION					
Cardinal	7	7	0	0	14
Morrisburg	7	4	3	0	8
Prescott	9	2	5	2	6
Spencerville	8	2	5	1	5

Nov. 30 — Cardinal at Alexandria, 8.30; Sun., Dec. 2—Alexandria at Metcalfe 2.30.

Industrial hockey

Sunday score—Yamaha 4, Carnation 1.

Tops in points—Guy Bellefeille, 6 goals, 6 assists, 12 points.

The standings:

	P	W	L	T	Pts
Yamaha	4	3	1	0	6
Carnation	4	2	2	0	4
Pizzeria	3	1	0	1	3
GTL	3	0	2	1	1

J. DUBUC, O.D.

J. FOURNIER, O.D.

OPTOMETRISTS

Wednesday 9 a.m. to 6 p.m.

21 Main St. Alexandria, Ont.

Above Alexandria Stationery store

For appointment Tel. any day between 9 and 6 — 525-2753

tf

VILLAGE OF LANCASTER

REQUIRES

CLERK - TREASURER

Applications for the position of Clerk-Treasurer of the Village of Lancaster are to be submitted in writing, stating qualifications, experience and age, on or before

DECEMBER 15th, 1973

to the undersigned. Duties to commence Jan. 2nd, 1974.

Council of Village of Lancaster,
Box 220, Lancaster, Ontario.

48-1c

VILLAGE OF MAXVILLE

WINTER PARKING RESTRICTIONS

Effective Dec. 1st - Mar. 31st

No Parking on any street between 1 a.m. and 8 a.m. By order of Village Council.

VERNA MacGREGOR, Clerk

48-1c

Advertise In The Glengarry News

BAZAAR, TEA and BAKE SALE

At Bishop's Palace

Sunday, December 2nd

from 2 to 6 p.m.

48-1p

COMMUNITY CENTER PROGRAM

FRIDAY, NOV. 30—
9 to 10—Mike MacNamara
2 to 3—GDHS
5 to 7—Cameron McCormick
8.30—Cardinal vs. Glens

SATURDAY, DEC. 1—
6 a.m. to 8 a.m.—Dr. Spragg
8 a.m. to 10.30 p.m.—ADMHA
11 to 12.30—Adult Public Skating

SUNDAY, DEC. 2—
8 to 11—ADMHA
11.30 to 12.30—GTL
1 to 4—Industrial Hockey
4.30 to 6.30—Girls' Hockey
7 to 9—Public Skating
9.30 to 11—Midget All Stars
11 to 12—Michel Menard

MONDAY, DEC. 3—
1 to 2—GDHS
3.30 to 5.30—Minor Broomball
5.30 to 7.00—Ron Allison
7.30 to 10.30—Men's Broomball
10.30 to 11.30—G. MacDonald

TUESDAY, DEC. 4—
9.30 to 10.30—Harmony Glen
11.15 to 12.15—GDHS
4 to 5.15—High School Teachers
5.15 to 6.15—Cameron
6.30 to 7.45—Lucien Leroux
8.30 to 11.30—J. Paiement

WEDNESDAY, DEC. 5—
11.15 to 12.15—GDHS
3.30 to 5.00—Free Public Skating
5.30 to 7—Rupert Epp
7.30 to 9.30—Ladies Broomball
9.30 to 11—R. Seguin

THURSDAY, DEC. 6—
9 to 10—Pre-schoolers
10 to 11—GDHS
3.30 to 4.30—Iona
5.30 to 7.00—Jr. Glens
7.30 to 10.30—Men's Broomball
10.30 to 12—H. MacDonald

MOBILE HOMES

LIVE MODERN AT A REASONABLE PRICE ANYONE CAN AFFORD

HIGHLIGHTS

1. Convenience
2. Readily Available
3. Very Low Down Payment
4. The Best In Quality
5. Dependability and Service
6. Lots Available In Alexandria

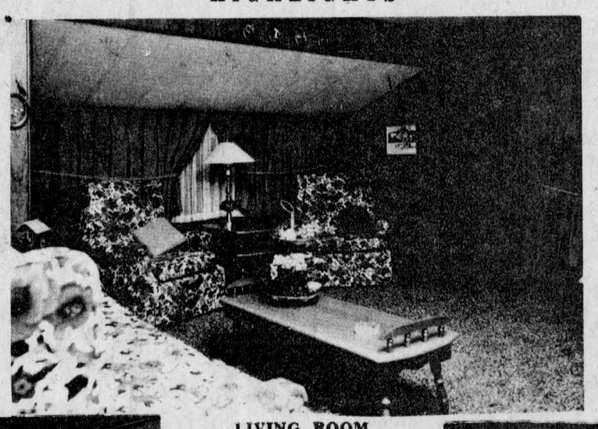

LIVING ROOM



MASTER BEDROOM

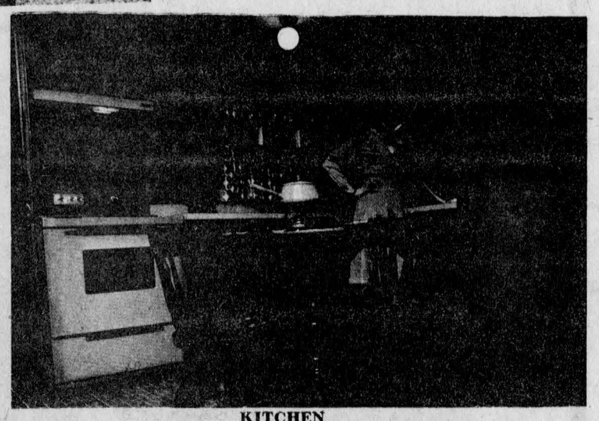

KITCHEN



LIVING ROOM FIREPLACE

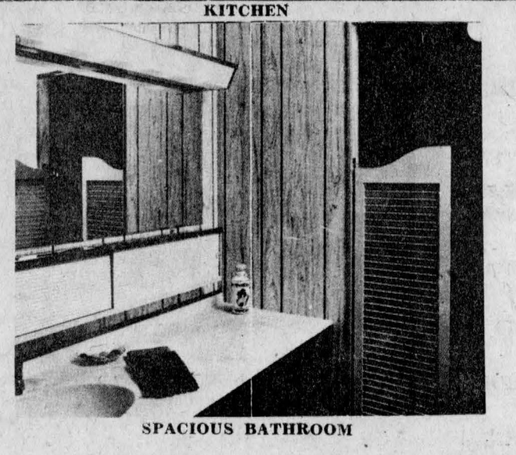

SPACIOUS BATHROOM

GET A FREE COLOR TV with the purchase of any mobile home or double-wide from us

NOW IN STOCK — 12' WIDES or 14' WIDES

LALANDE CAMPING CENTRE

401 and BOUNDARY ROAD, CORNWALL TEL. 933-6677

50 MAIN ST. N. ALEXANDRIA, ONT.

BRANDON

CHIROPRACTIC CLINIC

Tel. 525-2063 by appointment

38-tf

Isabella group installs slate

Installation of the new slate of officers of the Daughters of Isabella took place at the meeting Nov. 21st in the K of C hall. Regent Doretta Trottier welcomed the members and expressed appreciation to the outgoing officers who had served so well.

The new slate:

Past Regent, Georgette Trottier; Regent, Doretta Trottier; Vice-Regent, Annette Vaillancourt; Chancellor, Marcella Laurin; Rec. Secretary, Eva Lefebvre; Treasurer, Laura Marcoux: Financial Sec., Grazialla Nolin; Custodian, Yvonne Carriere; Scribe, Claire Dumouchel; Chaplain, Father Lariviere; Interior Guard, Antonine Decoeur; Exterior Guard, Simonne Beauchamp; Trustees, 3 years, Rejeanne Lajoie; 2 years, Cordelia Trottier; 1 year, Aline Seguin; Organist, Cecile Poirier; 1st Guide, Anita Michaud; 2nd Guide, Jacqueline Bissonnette; Banner bearer, Laurette Sauve; Monitor, Rosabelle Sauve.

Future plans include visits to senior citizens in Glen Robertson and at Villa Fatima. Members were urged to give blood at the Red Cross clinic Friday at the high school. Three new members were welcomed on transfer. The door prize was won by Eva Lefebvre.

Next meeting will take the form of a Christmas party to be held on Dec. 19th when an exchange of gifts will take place.

NEW HOURS

— AT —

BERT'S BARBER SHOP

STARTING DECEMBER 3rd

9 a.m. to 2 p.m. throughout the week

SATURDAY, OPEN ALL DAY

48-2p

Ottawa Hotel

presents

AMBER ROCK

THURS., FRI., SAT., NOV. 29, 30, DEC. 1st

9 to 1 p.m.

COME and ENJOY THE ROCK SOUND

WATS-NU SHOPPE

MAIN ST., LANCASTER

FAMILY CLOTHING and FOOTWEAR

Men's Slacks, reg. 22.95	16.95
Knitted Shirts	10.95 to 14.98

Men's Sports Jackets, Haugh's Working Clothes and Kaufman's Footwear

Ladies' Slacks	5.00 to 15.98
Ladies' Sweaters	5.00 to 9.98

Ladies' Dresses and Tops, Children's Slacks, Jeans, Sweaters, Winter Jackets and Skidoo Suits

Extra Special on a discontinued line of footwear

Men's Shoes 5.00 to 10.00 — Ladies' 5.00 — Boys' 3.50
Girls' 2.00 — Snowboots 5.00

Get your coupons with every sales slip for Christmas draw of merchandise on Dec. 22nd

Open Mon., Tues., Sat. 9 to 6 — Wed. closed all day
Thursday 9 to 7 and Friday 9 to 9

USE OUR LAY-AWAY PLAN

Church services

The services of worship for the United Church of Canada for Sunday, Dec. 2nd, are: Alexandria, 9.30 a.m.; Glen Sandfield, 11.15 a.m.; East Hawkesbury, 7.30 p.m.

The services for the St. Lawrence Pastoral Charge are: Knox, Lancaster, 11 a.m.; Salem, Summerstown, 7.30 p.m.

BOOKMOBILE

The SD&G United Counties bookmobile will visit the following locations during the week of December 3rd;

Monday, December 3—Bainsville 9.30-9.45; Glen Nevis 10.15-10.30; Glen Robertson C. 10.45-11.10; Glen Sandfield 2.15-2.45; Dalkeith 3.00-4.00.

Tuesday, December 4—Maple Ridge 10.00-12.00; Inkerman 1.30-3.00; Hallville 3.15-3.30; Mountain 3.45-4.15.

Wednesday December 5—Sunnybright 10.00-10.15; Dunbar 10.30-10.45; Elma 10.50 - 12.00; Bouckhill 1.30-1.45; Williamsburg C. 2.00-2.30; Lunenburg 3.30-4.00.

Thursday, December 6 — Greenfield 9.45-10.15; Laggan 1.15-2.30; McCrimmon's Corner 2.45-3.15; Dunvegan 3.30-4.15.

WANT ADS
DON'T COST
—THEY PAY!

Bruno Pigeon JEWELLERS

Accutron, Rodania, Bulova, Cravelle and Timex WATCHES

A beautiful assortment of Diamond Sets, Birthstone and Family Rings

Crystal and Silverware, Cut Glass, Earrings, Razors
Jewelry Boxes

GIFTS FOR EVERY OCCASION
WATCH and JEWELRY REPAIRS

13 Main, N., Alexandria Tel. 525-1518

47-tf

ANNUAL MEETING

OF THE

GLENGARRY FEDERATION OF AGRICULTURE

will be held in the

GLENGARRY DISTRICT HIGH SCHOOL
ALEXANDRIA

— ON —

Thurs., Dec. 6

AT 8 P.M.

Speaker from Ontario Federation of Agriculture
Election of Six Man Executive
Lunch

MALCOLM GRANT, President
FRASER CAMPBELL, Secretary

YOU'RE INVITED KIDS
TO THE

SANTA CLAUS PARADE

OF GLENGARRY COUNCIL K of C

Sun., Dec. 9

from 1 to 4 p.m.

The parade will be to Sacred Heart Parish Hall

48-2c

ORPHEUS Presents

GLENGARRY DAYS

BASED ON

'THE MAN FROM GLENGARRY'

Dec. 7 - 15

Commerce Auditorium — Ottawa
(Rochester and Gladstone)

& & & &

TUESDAY, DEC. 11th is
GLENGARRY NIGHT

Bus from Alexandria and Maxville
Call Morlin Campbell, 525-2839, (soon)

Tickets $3.50 at
The Hub, Alexandria; Danskin's, Maxville;
Glens Hardware, Lancaster; Clare's, Vankleek Hill
Till Sat., Dec. 8th only

THE ST. LAWRENCE PARKS COMMISSION

MINIATURE GOLF COURSE CONCESSION

SEALED TENDERS, marked clearly on the outside as to contents, will be received at the Main Office of the Commission (Box 340, Morrisburg, K0C 1X0) until:

4.30 P.M., E.S.T.,
THURSDAY,
DECEMBER 13, 1973

for the operation of a miniature golf club concession at Woodlands Picnic Area in the Long Sault Parkway during the years 1974 to 1976 (inclusive).

The successful bidder will be required to provide his own building, fencing, golf equipment, etc., with the Commission supplying the site only.

Further information re tendering procedure, type of contract, etc., will be provided to interested parties by calling Morrisburg 543-2951 or by writing to the above address. Where an interview is considered necessary, it will then be ar-

The highest or any tender ranged.

The highest or any tender will not necessarily be accepted.

48-1c

Paddy
IN SCREEN ENTERTAINMENT

Wed. - Sat. Nov. 28 - Dec. 1
Kirk Douglas in
"SCALLAWAG"
— ALSO —
"MY SIDE OF THE MOUNTAIN"

Children's Matinee:
Sat., Nov. 30th
"MY SIDE OF THE MOUNTAIN"

Sun. - Tues. Dec. 2 - 4
"CLEOPATRA JONES"
Tamara Dobson, Bernie Casey
— ALSO —
Malcolm McDonell in
"O LUCKY MAN!"
ADMITTANCE RESTRICTED

Wed. - Sat. Dec. 5 - 8
'SAVE the CHILDREN'
Sammy Davis Jr., Isaac Hayes

NOTE: SHOWTIMES
Fri., Sat., Sun. start 7 p.m.
Last complete show 9 p.m.
Mon.-Thurs., one showing 7.30

WEEKEND SPECIALS

HAMBURG BEEF
Lean, Reg. 1.39
Special lb. 99c

KIK 26 ozs.
Assorted Flavors
5 for 99c plus dep.

ABC Heavy Duty
DETERGENT
2 lbs. 85c

1973 crop Leaf TOBACCO
in stock
Special Doux
Grand Rouge
Grand Havane

LALONDE

GENERAL STORE

117 MAIN SOUTH TEL. 525-1424

WE DELIVER

WEEKEND SPECIALS NOV. 29, 30, DEC. 1

PORK SPARE RIBS	lb.	99c
RIB, LOIN PORK CHOPS	lb.	1.09
ICE PACK FRESH CHICKENS, 3 to 4 lbs.	lb.	59c
BOLOGNA, whole or half	lb.	59c
RANCH STYLE WIENERS, C.O.V.	pkg.	79c
UTILITY TURKEYS, C.O.V. 8 to 10 lbs.	lb.	79c
MOCK CHICKEN LOAF	lb.	79c
SWIFT PREMIUM BACON C.O.V. 1 lb. pkg.		1.29
PROVIGO VILLAGE BISCUITS 2 lb. box for		69c
Kraft Miracle Whip SALAD DRESSING 32 oz.		79c
LEGION PEAS, 19 oz. tins	4 for	1.00

MELOCHE & SABOURIN

Tel. 525-1295 WE DELIVER Tel. 525-1295

We Reserve Right to Limit Quantities

Menard Fairway Centre

ALEXANDRIA, Ont. TEL. 525-2207

CHRISTMAS WRAPPING PAPER
4 rolls Reg. 1.29 ... 88c
12 rolls Reg. 3.49 ... 1.97

SUNBEAM CAN-OPENER
Electric can opener and bottle opener. White.
9.77

SCARF SETS
Woolen hat and long scarf. Values to 7.99.
4.97

ITALIAN DOLLS
Beautiful dolls, gorgeously dressed in lace and satin.
6.99 and up

LADIES' SHOES
New styles in ladies shoes, sling backs, pumps, sandals, patent, suede. Come in and see them!

JOHNNY WEST SERIES
General Custer, Geranimo, Commanche, Flick-Flack, the toy every boy likes! Get them now!

OPEN NIGHTS

Our store will now remain open every night until Christmas except Saturdays. Take advantage of our longer shopping hours.

Santa Claus chose as the winner of our Giant Goofy: Michel Miller, 5-year-old son of Mr. and Mrs. Girard Miller, Green Valley, Ont.

Vetements
Leo Paquette
Clothing

128 MAIN ST. S., ALEXANDRIA

SALE PRICES GOOD
THURSDAY to SATURDAY, NOV. 29 to DEC. 1st

Assorted Sizes and Colors MEN'S FORTREL PANTS, reg. 12.95	8.95
Boys' Checked CORDUROY PANTS, 8 to 16, 7.95	5.95
BOYS' PULLOVERS, reg. 2.99	1.99
LADIES' SKIRTS, reg. 11.98	9.98
GIRLS' CORDUROY OVERALLS, reg. 17.98	15.98
GIRLS' PANTS, 4 to 6x, reg. 1.79	1.49

Win a $5 merchandise coupon—Two $5 prizes drawn Saturday, Dec. 1st

Winners of last week's draw, Gilles Lajoie, Gerard Seguin, Alexandria; Mary Overbeek, Martintown

Mon., Tues. 9 a.m. to 6 p.m. — Wed. 9 a.m. to 12 noon
Thurs. and Sat. 9 a.m. to 9 p.m. Fri. 9 a.m. to 10 p.m.

128 Main St. South Tel. 525-3698

PRE CHRISTMAS SALE!

Shop Easy Shop Early for a Merry Christmas

LAY-AWAY For CHRISTMAS and SAVE

Admiral Color TVs 14" with Color Lock, 3 yr. warranty	$329
19" Extra Deluxe Model	$419
26" Cabinet Model with all 1974 new features	$589
Admiral Stereo components Large selection from	$99 and up
Bedroom Sets 3 pc. Spanish styles Unbelievable price We have all styles and variety in prices	$169
RANGES, Roy, 30" Deluxe Self clean oven	$289
WASHERS and DRYERS, from Speed Queen, are now reduced.	
LAZY BOY CHAIRS from Berpline. All styles to suit any furniture, from	$99
CHESTERFIELDS and CHAIRS, 2 pc. Contemporary style Reg. $549. Now	$349
2 pc. Modern Set. Reg. 289. Now	$199
Plus a large selection of all types for you to choose.	
REFRIGERATORS Roy 17 cu. ft. Frost Free	$399
Deluxe with adjustable shelves and 10 year guarantee.	
CONTINENTAL BEDS Now, complete	$69
POOL TABLE in Stock All accessories included	$389

Clement Furniture

TEL 525-1267 MAIN ST., ALEXANDRIA

Delegates to convention brought back new ideas

"Efficiency is doing things right, but effectiveness is doing the right things, thus our slogans should be effectiveness, was one of the thoughts brought back from the Hospital Auxiliaries Association of Ontario annual convention held in Toronto recently.

Mrs. John Grant, president of the local association and Mrs. Lloyd Davies spoke at a recent meeting of the Glengarry Memorial Hospital Auxiliary in the hospital board room.

Mrs. Davies said delegates met as for a family reunion in the spacious Royal York Hotel library Sunday evening complete with glowing fire in the huge fireplace for the Fireside Chat.

"Services provided by auxiliary volunteers are many and varied," continued Mrs. Davies. Wheel to meals is a very workable arrangement with the Almonte General two days a week. Discharged patients who require the service are looked after for a period of time.

A coffee dispenser and daily newspaper is of benefit to concerned relatives in a waiting room in some hospitals.

Occupational therapy includes reading letters to patients, visiting, teaching crafts, hooking rugs, making quilts, paint-by-number pictures and jig-saw puzzles. The rugs and quilts are the handiwork of innumerable patients sometimes.

Favors for trays three days a week are provided in some area hospitals, the supply of favors being provided by organizations throughout the district, thus involving the entire community.

Library service from the Bookmobile was another service mentioned.

The convention also felt it was important that a hospital auxiliary have representation with a vote on hospital boards.

Volunteers should be recognized as part of the hospital team. Emphasis on making money should not override the service of helping patients enjoy their stay in hospital and therefore be healthier in mind and body.

Mrs. Grant noted that 816 registered for the three-day convention. What volunteers are doing in psychiatric services was a round-table discussion which proved interesting and helpful.

During the business meeting conducted by Mrs. Grant, president, Mrs. G. L. Watson was appointed assistant to Mrs. Ivan Ross, purchasing agent for the cart items. Lunch was served at the close of the meeting.



IN FOSTER PARENTS' PLAN—Mr. and Mrs. Alex Chisholm of Martintown, have joined the Foster Parents Plan by adopting little Lee Moon Soo, 6, of the Republic of Korea. A monthly contribution of $17 by the foster parents brings material and financial assistance to both child and family and is aimed at strengthening the family unit by helping each member. Foster Parents Plan is now aiding 50,000 children in 10 countries. Canadian address is 153 St. Clair Ave. W., Toronto M4V 1P8.

Softball champion team at Monkland honored

Members of the local softball team, 1973 champions in the Cornwall-Monkland softball league, were honored by the citizens of the community at a well-attended banquet sponsored by the Monkland and district Recreation Association.

Jamieson Campbell was Master of Ceremonies at the banquet in Victory Hall. Milton Crawford said Grace.

Introduced amid rounds of applause were Joe Massia, coach, Leo Marsh, John Guy Duperron, Brian Kinnear, Garry Thomas, Ron Poapst, Wayne Sproule, Michael Duperron, Ronnie Massia, Omer Labelle, Joe Tothfaluse and bat boy, Wayne Massia. Mr. Massia, on behalf of the team, thanked the citizens of the community for their loyal support.

Guest speaker of the evening was Dalton Gadbois of Cornwall, a well-known sports and recreation enthusiast, who conducts a minor hockey school at Long Sault. He urged parents to become involved with their children in any sport or recreation which interests them. Mr. Gadbois was introduced by Bernard Barker and thanked and presented with a gift by Harry Lalonde Jr.

The Terry Thompson Memorial trophy presented annually to the athlete or person who has contributed most to the betterment of the community, was won by Mrs. Ina Sproule who faithfully supported the team and untiringly gave of her time to the Recreation Association. The presentation on behalf of the five local businessmen, who donated it, Bernard Barker, Clifton Britton, Roger Giroux, Jamieson Campbell and Bert Sabourin, was made by Bernard Barker.

Other trophies were presented, most valuable player donated by Monkland Egg Grading to Leo Marsh; most improved player, donated by Mary's Restaurant, to Harry Lalonde Jr.; most valuable pitcher donated by Pat Hotte to Leo Marsh; second baseman, Brian Kinnear, also won a trophy donated by Mary's Restaurant.

Individual mugs and crests were given to each player by coach Joe Massia and Monkland and District Recreation Association, respectively. A floral centrepiece was won by Mrs. Lynden Jackson.

Ontario's Family Snowmobile

moto-ski "F"

Here's the superb family machine to trade up to. It's built tougher to perform better and engineered to give you the SMOOTHEST ride *ever!* All the latest safety features and a full 1-year guarantee on the track. It adds up to better value for you when you buy a new smooth-ride 1974 Moto-Ski. A full range of 8 models to choose from priced from $595 to $1625. They're on display NOW at your nearest Moto-Ski dealer! See him soon.



Trade up to the big new smooth-riding Model "F" 440 cc

moto-ski

SEE YOUR NEAREST MOTO-SKI DEALER!

NO DOWN PAYMENT

FASSIFERN ESSO

RR5 Alexandria, Highway 34 Tel. 613-525-2214 — 613-525-220

HYDRAULIC

BARN CLEANER

Hydraulic unit and motor inside building. This sort of drive eliminates the gears, belts, clutches, friction discs and wear and tear of parts. Swing with cylinder.

CO-OP

Prefab Silo

BUTLER

Three cable silo unloader and distributor
Bottom discharge sileage unloader
DION
Self unloading forage boxes

L. Lauzon

FARM MACHINERY DEALER
SALES and SERVICE
57 Kenyon St.
Alexandria, Ont.
Tel. 613.525-1937

19-tf

CHAIN SAW USERS!

New low price on premium quality

OREGON

Saw Chain

Only $9.99 per loop

based on 60 drive links

Buy Now & Save

BERNIE BILMORE

MONKLAND 346-2108

DO-IT-NOW SALE

LUMBER & BUILDING SUPPLIES

FOR ALL YOUR BUILDING NEEDS

CONTACT

Lancaster Lumber and Fuel

Tel. 347-3486 Lancaster

ALL TYPES OF FUEL OIL

No. 1 and No. 2 — Also

DIESEL FUEL OIL

All types of heating and construction contracts arranged

Marcoux Furniture

AND PANASONIC

SETS THE PACE

FOR COLOR TV in '74

Panasonic Quatrecolor 26" Color TV Console



1974 MODEL

Features—100 percent Solid State

• Ultra Pana-Matrix Picture Tube • Q-Lock, automatically balances color, tint, contrast, brightness • Quatrecolor Modular. Chassis with 5 snapout circuit boards • Panalock Aft Panabrite Control • Set and Forget Tuning • Speed-O-Vision • Deluxe handworked finish cabinet with roll-about coasters

The Top Value of the Panasonic Line

THIS SET IS SPECIALLY PRICED DUE TO A SPECIAL PURCHASE

DIGONAL COLOR TV

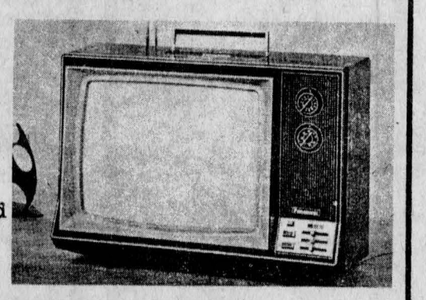

Special Features

• Panacolor Picture Tube • Aft Control Panalock • Set and Forget Tuning • Speed-O-Vision • Slide Lever Controls • Self-select Color

MARCOUX FURNITURE

R. LEFEBVRE, Prop. TEL. 525-1204 15 Elgin, Alexandria

45-4c

THE EXPROPRIATIONS ACT

Notice of Application for Approval To Expropriate Land

IN THE MATTER of an application by the Minister of Transportation and Communications for approval to expropriate lands in the Townships of Lancaster, Charlottenburgh and Lochiel.

For the purpose of the reconstruction of the King's Highway 34.

NOTICE IS HEREBY GIVEN that application has been made for approval to expropriate the land described in the schedule hereto.

Any owner of lands in respect to which notice is given who desires an inquiry into whether the taking of such land is fair, sound and reasonably necessary in the achievement of the objectives of the expropriating authority shall so notify the approving authority in writing.

(a) in the case of a registered owner, served personally or by registered mail within thirty days after he is served with the notice, or, when he is served by publication, within thirty days after the first publication of the notice.

(b) in the case of an owner who is not a registered owner, within thirty days after the first publication of the notice.

THE APPROVING AUTHORITY IS
Minister of Transportation and Communications
Parliament Buildings, Toronto 5, Ontario.
Minister of Transportation and Communications
W. G. WIGLE, Director, Right-of-Way Branch.

NOTES:

1. The Expropriations Act provides that,
   (a) where an inquiry is requested, it shall be conducted by an inquiry officer appointed by the Minister of Justice and Attorney General;
   (b) the inquiry officer,
      (i) shall give every party to the inquiry an opportunity to present evidence and argument and to examine and cross-examine witnesses, either personally or by his counsel or agent, and
      (ii) may recommend to the approving authority that a party to the inquiry be paid a fixed amount for his costs of the inquiry not to exceed $200 and the approving authority may in its discretion order the expropriating authority to pay such costs forthwith.
2. "owner" and "registered owner" are defined in the Act as follows:
   "owner" includes a mortgagee, tenant, execution creditor, a person entitled to a limited estate or interest in land, a committee of the estate of a mentally incompetent person or of a person incapable of managing his affairs, and a guardian, executor, administrator or trustee in whom land is vested;
   "registered owner" means an owner of land whose interest in the land is defined and whose name is specified in an instrument in the proper registry, land titles or sheriff's office, and includes a person shown as a tenant of land on the last revised assessment roll;
3. The expropriating authority, each owner who notifies the approving authority that he desires a hearing in respect of the lands intended to be expropriated and any owner added as a party by the inquiry officer are parties to the inquiry.

SCHEDULE

All right, title and interest in the following lands:

1. In the Township of Lancaster, in the County of Glengarry, in the Province of Ontario, being part of Lot 38, Concession 3, designated as PART 1 on Ministry of Transportation and Communications Plan P-1886-34, deposited in the Land Registry Office for the Registry Division of Glengarry as Plan 14 R-177.
2. In the Township of Lancaster, in the County of Glengarry, in the Province of Ontario, being parts of Lot 38, Concession 2, designated as PART 2 on Ministry of Transportation and Communications Plan P-1886-35, deposited in the Land Registry Office for the Registry Division of Glengarry as Plan 14 R-190.
3. In the Township of Lancaster, in the County of Glengarry, in the Province of Ontario, being parts of Lot 33, Concession 4, designated as PARTS 1 and 2 on Ministry of Transportation and Communications Plan P-1886-36, deposited in the Land Registry Office for the Registry Division of Glengarry as Plan 14 R-178.
4. In the Township of Charlottenburgh, in the County of Glengarry, in the Province of Ontario, being part of Lot "L", Concession "Front on the Lake", designated as PART 3 on Ministry of Transportation and Communications Plan P-1886-36, deposited in the Land Registry Office for the Registry Division of Glengarry as Plan 14 R-178.
5. In the Township of Charlottenburgh, in the County of Glengarry, in the Province of Ontario, being,
   (a) Part of Lot "L", or Lot 1, or Lot 62, Concession 6 South of 7, or Concession 4 North of River Aux Raisin, designated as PART 1, subject to the rights of the Bell Telephone Company of Canada, as described in Registered Instrument Number 10167, and,
   (b) Part of Lot "L", or Lot 1, or Lot 62, Concession 6 South of 7, or Concession 4 North of River Aux Raisin, designated as PART 2, on Ministry of Transportation and Communications Plan P-1886-37, deposited in the Land Registry Office for the Registry Division of Glengarry as Plan 14 R-171.
6. In the Township of Lancaster, in the County of Glengarry, in the Province of Ontario, being part of Lot 38, Concession 2, designated as PART 1 on Ministry of Transportation and Communications Plan P-1886-38, deposited in the Land Registry Office for the Registry Division of Glengarry as Plan 14 R-174.
7. In the Township of Lancaster, in the County of Glengarry, in the Province of Ontario, being part of Lot 38, Concession 6, designated as PART 2 on Ministry of Transportation and Communications Plan P-1886-40, deposited in the Land Registry Office for the Registry Division of Glengarry as Plan 14 R-176.
8. In the Township of Charlottenburgh, in the County of Glengarry, in the Province of Ontario, being,
   (a) Part of Lot 1, Concession 7, designated as PART 3,
   (b) Part of Lot 1, Concession 7, designated as PART 4, subject to the rights of the Hydro-Electric Power Commission of Ontario, as described in Registered Instrument Number 13439, and,
   (c) Part of Lot 1, Concession 7, designated as PART 5, subject to the rights of the Hydro-Electric Power Commission of Ontario to maintain an existing pole line, on the Ministry of Transportation and Communications Plan P-1886-40, deposited in the Land Registry Office for the Registry Division of Glengarry as Plan 14 R-176.
9. In the Township of Charlottenburgh, in the County of Glengarry, in the Province of Ontario, being part of Lot 1, Concession 8, designated as PART 5 on Ministry of Transportation and Communications Plan P-1886-43, deposited in the Land Registry Office for the Registry Division of Glengarry as Plan 14 R-172.
10. In the Township of Lancaster, in the County of Glengarry, in the Province of Ontario, being,
    (a) Part of Lot 38, Concession 8, designated as PART 1, subject to the rights of the Consumer's Gas Company as described in Registered Instrument Number 2472,
    (b) Part of Lot 38, Concession 8, designated as PART 4, subject to the rights of the Consumer's Gas Company as described in Registered Instrument Number 2523, and,
    (c) Parts of Lot 38, Concession 8, designated as PARTS 2 and 3, on Ministry of Transportation and Communications Plan P-1886-44, deposited in the Land Registry Office for the Registry Division of Glengarry as Plan 14 R-192.
11. In the Township of Lochiel, in the County of Glengarry, in the Province of Ontario, being parts of Lot 38, Concession 1, designated as PART 1 and 2 on Ministry of Transportation and Communications Plan P-1924-40, deposited in the Land Registry Office for the Registry Division of Glengarry as Plan 14 R-181.

This notice first published on November 22nd, 1973.

Ontario Ministry of Transportation and Communications

47-3c

EDITORIAL

IT'S OUR OPINION

We'd Be Better With A By-pass

Highway 34 is to be widened and resurfaced next summer between Lancaster and Alexandria if present plans of the Ontario Government are not once again shelved. Several hazardous intersections are also to be improved and that should make for safer travel as most accidents on that stretch of highway involve vehicles entering from a sideroad.

That road surface is badly worn in spots and a repaving job is needed. Something else that is long overdue is a bypass of Alexandria and perhaps the ministry is waiting for pressure from our townspeople before moving in that direction. A request from town council might even be enough to move the powers-that-be at Toronto.

Chesterville and Winchester are both now by-passed by Highway 43 and what a saving of time and temper it is to whizz right along without having to deploy through the busy village streets. It must be a wonderful relief, too, for the burghers of those communities to be rid of the big transports and heavy through traffic. Their main business sections are now their own and there must be an easing of parking and other traffic problems.

Local businessmen are not suffering any slowdown in trade because of that loss of through traffic, if one can judge from the volume of advertising in their local newspapers. Those towns are well rid of nuisance traffic and Alexandria's narrow Main Street could also know a new deal if it had to handle only area shoppers and local car owners.

A highway bypass does not result in a loss of business, it has been demonstrated wherever major arteries circle cities, towns or villages. There must be few towns the size of ours that are not by-passed in this era of fast travel and yet we suffer daily the frustrations of our blocked bottleneck because business men fear a loss of trade that is a myth.

Our town would be the better for a by-pass. Why don't we get that message to Queen's Park?

Everybody Does It

The Chairman of the Law Reform Commission of Canada has reminded us that the population now contains many different value systems. There is no longer as much general acceptance of the system on which traditional law was based. The law, he said "should now provide means by which multiple sets of values can coexist and develop."

It would seem however that all citizens will have to agree on basic distinctions between right and wrong if they are going to live together. A permissive society demands individual responsibility in choosing values suggests an editorial in The Ridgetown Dominion.

The everybody-does-it policy has led to much of the breakdown in morality. Watergate and all it has come to stand for simply exemplifies it in high circles. It has reached right down to the youngest group. Recently it was discovered that not only the winning car but at least 34 cars in the National Soapbox Derby had been doctored.

At the University of Western Ontario there is a scheme proposed whereby any photographer who promises a kickback for each graduation yearbook picture he takes will be listed as an "official USC photographer".

Recently a movie director defended a movie that he admitted was immoral by the argument that Watergate is immoral, too.

It is easier to go along, than to stand against. But unless some group in our society will make a stand, standards are going to continue to become more and more lax.

From PM To President?

We don't intend making a habit of passing on rumors in this column but we make an exception for one we found extra interesting. It's the Prescott Journal that informs us of rampant rumors that Prime Minister Trudeau will resign his party leadership and leave politics to become president of Simon Fraser University in British Columbia.

Where the Prescott editor came up with that one he doesn't say, but to give it weight he suggests that could have been the reason for the secret cabinet meeting held recently in a retreat in the Gatineau hills.

To our way of thinking, if all the members of the cabinet were in on such a secret it couldn't be kept secret. It would long ago have been leaked to the news media and been broadcast every hour on the hour over the radio. We don't put too much weight in it, nor do we see so unorthodox a personality as Mr. Trudeau fitting into the stereotyped casting of a quiet, erudite university head. He has the brains and the connections to raise endowment millions, but can you visualize Mr. Trudeau decked out in gown and mortarboard each graduation day?

Yet who would blame him if the Prime Minister became so sickened of the Ottawa goldfish bowl as to relish a retreat to halls of learning on the far side of the Rockies? His wife is a British Columbia girl and the mountains offer skiing almost year round. There's the entire Pacific for scuba diving and would not the quiet of the ocean depths prove an inviting contrast to the desk-pounding and acrimonious debate of the Commons?

The presidency of a young university such as Simon Fraser might have its appeal for a Prime Minister fed up on politics but we're not quite prepared to accept that story hook, line and sinker. It doesn't even say whether the Trudeau retirement will come before or after the election expected next spring.

We're passing the rumor on to you for what it's worth; but don't tell a soul. It may not even be true.

A 'Good Neighbor' In The Fuel Crisis

With regal magnanimity, Alberta has promised to keep eastern Canada supplied with oil this winter despite its quarrel with Ottawa over prices and the export tax. The provincial government says it won't cut production, and will even divert crude oil from United States customers rather than see eastern Canada go short.

We should perhaps be grateful for this much acknowledgement that the national interest in oil may, in an emergency, override the provincial interest suggests an editorial in the Smiths Falls Record-News. But Canadians, whether western producers or eastern consumers, should not be ready at the first sign of a fuel pinch here to take an "I'm all right, Jack" attitude toward the energy troubles of the United States.

Barring unforeseen misfortunes, Canada will not have a serious scarcity of oil this winter, but rather a problem of distributing enough fuel oil and gasoline to Quebec and the Atlantic provinces.

The United States, by contrast, is facing a real emergency, and is taking steps to economize on energy—lower speed limits on highways, a maximum temperature of 68 degree in public buildings, restrictions on outdoor advertising, a proposal for winter daylight saving time, and a bill to authorize fuel rationing if necessary.

Here we have not got beyond the talking stage, which is all that the federal government's suggestions for voluntary economies amount to. Before we contemplate cutting oil deliveries to a hard-pressed neighbor, we should be prepared to accept some genuine enforced economies. Such as:

A 50-mile speed limit on highways (which would make winter driving safer); a 70-degree maximum temperature in apartment buildings (it's healthier than living at hothouse temperatures, and any Canadians who find it too cold can wear sweaters and long-handled underwear); pooled flights on national airlines. Car pools for getting people to work, which are necessarily voluntary, could also save a lot of gasoline.

Such economies would make it possible for Canada to assure continuance of oil deliveries to the U.S. this winter at the current rate of 800,000 barrels a day, and perhaps even to supply a bit extra to relieve local hardships there, without causing any hardship in Canada.

There should be only two conditions on such a guarantee: That exports might be reduced in case of exceptional demand here, such as might be caused by a very cold winter; and that American-owned oil companies, which control the bulk of international distribution as well as most Canadian production, be not allowed to divert Venezuelan or other foreign oil from Eastern Canada to the U.S.

With those provisos, Canadians should be good neighbors to Americans in fuel matters this winter.

THE GLENGARRY NEWS

A member of the Canadian Community Newspapers' Association

Ontario Weekly Newspapers' Association

Audit Bureau of Circulation

THE NEWS PRINTING COMPANY

P.O Box 10, Alexandria, Ontario, K0C 1A0 — Telephone 525-2020

EUGENE A. MACDONALD — EDITOR AND PUBLISHER

SUBSCRIPTION RATES: $7.00 per year; $8.00 per year in Canada, beyond the 40-mile zone

$9.00 per year U.S.A. and Foreign — Second class mail registration No. 1302

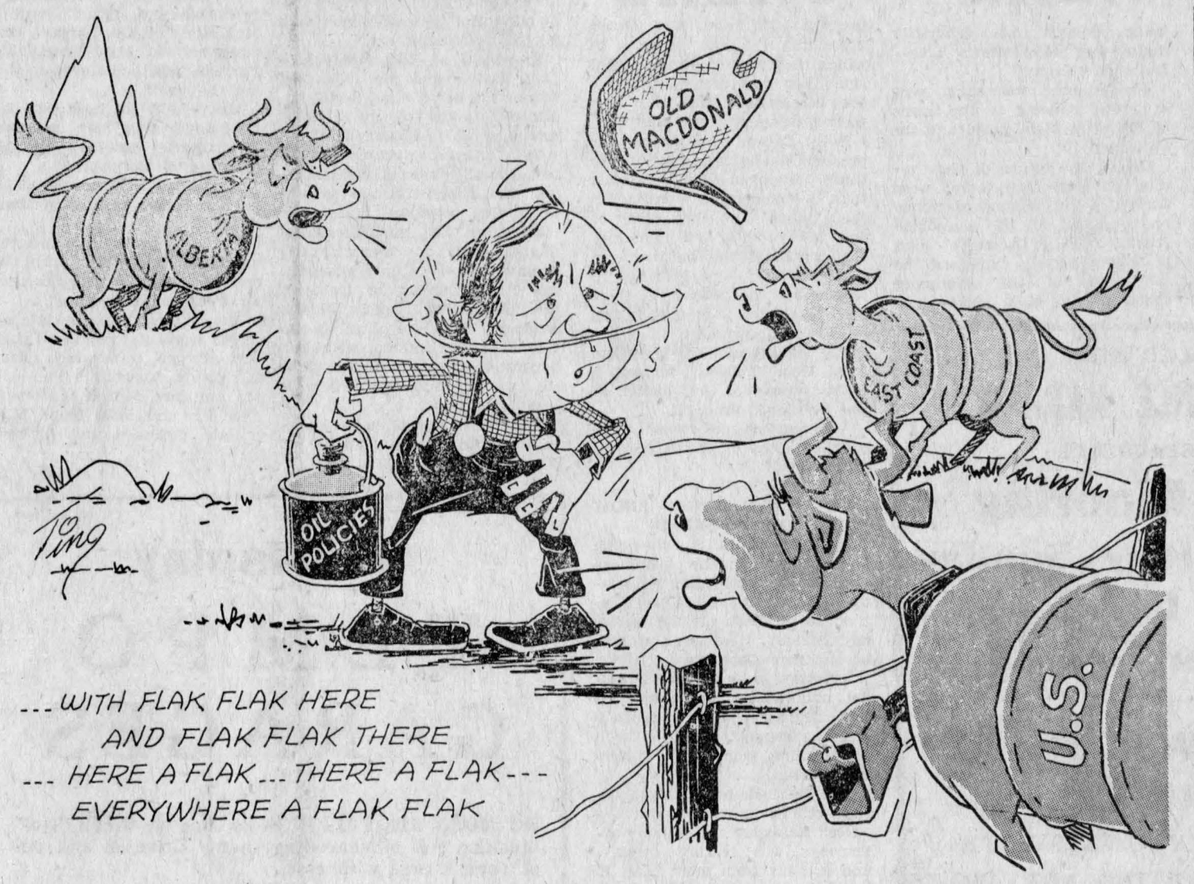



. . . GLEANED FROM OUR FILES

TEN YEARS AGO—

Thursday, Nov. 28, 1963

Contract for the 40-bed Glengarry Memorial Hospital here, was let Monday to M. Sullivan & Sons Ltd., Arnprior at $561,300. A start on construction can come within two weeks. — Mr. and Mrs. Garnet Upton, Alexandria, are patients in Hotel Dieu. Their car was struck by another near Summerstown, Monday, when Mrs. Upton suffered a crushed jawbone. — Al Malcolmson has won recognition from ROP service for two long-producing cows each of which has passed the 100,000 lb. mark. — Dial telephone service comes to Maxville and St. Isidore Sunday.

TWENTY YEARS AGO—

Thursday, November 26, 1953

John S. (Farmer) McDonald, 62, of Glen Roy, escaped with a bruised head and broken ribs in a fall from his barn roof which he was shingling. A son George escaped the fall. — The resignation of Chief Cardinal was accepted by the Police Commission. Constable Raymond Legroulx will carry on until a new appointment is made. — Mrs. J. H. Charlebois has been advised that one of her sons, Andrew, 52, of Minot, ND, was critically injured when struck by a car while crossing the street. — Emery Laporte has joined the staff of the Royal Bank here. — Maxville Curling Club has its new artificial ice and official opening is set for Saturday.

THIRTY YEARS AGO—

Friday, November 26, 1943

Sergeant Allan MacIntosh, RCAF, son of Mr. and Mrs. Donald H. MacIntosh, Dunvegan, is reported missing after air operations overseas. He had graduated as a flight engineer overseas last month after remustering for air crew. — A large timber wolf was shot at Apple Hill last week, by John Munro. — Major D. F. MacRae, MC. of Cornwall, son of Mr. and Mrs. D. A. MacRae, "Mayfield Farm", Williamstown, has received a promotion to the rank of Lieutenant-Colonel overseas. He is attached to Canadian Army headquarters in London. — Sergeant Norman A. Hartrick, son of Mr. and Mrs. Kenneth Hartrick, RR2 Dunvegan, graduated as an Air Bomber in the RCAF at Mont Joli, Que., on Monday. — Two Vankleek Hill nursing sisters, Madeline Fraser and Margaret McCann, were among Canadian nurses and soldiers rescued from the Mediterranean when their vessel was sunk by Nazi air attack.

FORTY YEARS AGO—

Friday, December 1, 1933

Acclamations were general in Glengarry municipalities as the result of nomination meetings last Friday, and no elections will be needed. In Alexandria, Mayor J. A. Laurin was returned while the reeves given acclamations included: Alexandria, H. D. Duggan; Maxville, Robert MacKay; Charlottenburgh, A. A. Kennedy; Kenyon, Archie McKinnon; Lochiel, Gilbert Seguin. — Donald A. Macdonald, KC, of Alexandria, was unanimously chosen president of the Eastern Ontario Liberal Federation at the annual meeting held in Ottawa. — Donald Gormley left early this week for Montreal, where he has accepted a position. — A poultry station has been established at Apple Hill, whereby Messrs. Dancause Bros., merchants, will represent a leading Montreal company.

FIFTY YEARS AGO—

Friday, November 30, 1923

Lieutenant W. S. MacLean, son of the late Mr. and Mrs. Hugh MacLean, has been appointed Postmaster at Maxville, succeeding Charles McNaughton, who has resigned because of ill health after 25 years' service. Lieutenant MacLean served overseas with the Canadian and Imperial Forces, as well as in the Air Force, being a "casualty" in both branches. — N. Geneau has taken possession of the Sauve Hotel at Glen Robertson, and is making extensive alterations. — At the Women's Institute convention for Ontario, held in Toronto last week, Mrs. D. D. Grant of Moose Creek, was elected to the executive. — J. Roy Macdonald, electrician, left Tuesday for Sioux Lookout, Ont., to accept a position with the CNR. — Austin Cameron has arrived at his home, St. Elmo, on an extended visit from the West. — On Monday, Angus Hoey McDonell joined the Installation Department of the Northern Electric Co., of Montreal.

SIXTY YEARS AGO—

Friday, November 28, 1913

D. Fergus Jamieson, proprietor of the corner store at Maxville, this week sold out his large interests to his brother, Robert Jamieson, who had for some time been in business in the Metropolis. Mr. Jamieson intends moving to Russell, where he has a good business. — Ewen MacLennan, co-author with Charles Wilbert Snow of "Songs of the Neukluk", a collection of poems on Alaskan life, died while on a visit to Seattle. A well-known Alaskan, Mr. MacLennan was a son of the late D. H. MacLennan, Second Concession, Charlottenburgh. — Dr. Finlay Munro of Maxville, a recent McGill graduate, has passed the final examinations of the College of Physicians and Surgeons of Ontario. — After an absence of five years in the West, A. J. O'Shea is on a visit to his parents at Apple Hill. — The Bank of Ottawa is to open a branch at Dalkeith, with Louis Parnell as manager.

SEVENTY YEARS AGO—

Friday, November 27, 1903

Dr. J. Howard Munro of Maxville, arrived home Tuesday evening from Edinburgh, Scotland, where he took a most successful post-graduate course. He will spend some time with his parents before going to Germany to further pursue his medical studies. — In a run-away accident on Wednesday, Alex La-

(Continued on page 9)

LETTERS to the EDITOR

WANTS STAMP FOR BISHOP

Lancaster, Ont.

The editor,
The Glengarry News,

Earlier this year the Canada Post Office issued an 8c stamp honoring Bishop Laval (1623-1708)), first Bishop of Quebec, for his contributions towards early development in Quebec. It is a good sign that the Canada Post Office recognized the talents of Bishop Laval.

Along came another man in early 1800 who did much to help to develop this country, to bring settlers to what is now eastern Ontario and Western Quebec along the St. Lawrence and Ottawa Rivers. He came from Scotland and in 1804 obtained over 126,000 acres in Stormont and Glengarry coun-

(Continued on page 9)

Up She Goes Again

(The Wingham Advance-Times)

Yes, employers and their hired help will have to pony up a considerably larger slice of their income shortly to refill the coffers of the Unemployment Insurance Commission. Before long, if the present trend continues, we will all be government employees—just turning over our pay cheques and accepting a handout of food and clothing from Ottawa.

The UIC is millions upon millions in the red. Although the plan is ostensibly an insurance program, the premiums have never, or rarely, met the total claims.

Sooner or later Ottawa will have to recognize the hard fact that the federal government can no longer be Santa Claus at a never-ending Christmas party. Unemployment insurance coverage will have to be limited to those in actual need—not to every indolent creature who has a technical claim to income without effort.

The unemployment figures of the great depression represented the heads of households who were out of work —the families where there was no income at all. Today's list of unemployed includes thousands of wives whose husbands are earning ample incomes for both; it also includes thousands more who are seasonally unemployed but who made fat wages a few months back and will do so a few months hence.

We have no objection whatever to the payment of adequate incomes to those who actually cannot, for one reason or another, find work and who are in need. But, along with a growing number of fellow Canadians we're totally fed up with slaving our butts off for all the people who want to do their own thing while we feed, clothe and house them and their families.





WITH OUR

RAMBLING REPORTER

by Ed.

BUT NOT MS.

The editor of a Colorado weekly believes in keeping up with the times. Last month he asked his readers for their ideas concerning how his paper should handle the names of married women. As a result of that query he has adopted a new policy. Here's how he explains it:

"We will follow the style a married woman prefers in regard to publication of her name. If she signs a letter or speaks at a meeting and says she is "Mrs. Mary Jones," we will call her "Mrs. Mary Jones" in the news story. If a club publicity chairman lists women by their first names or by their husbands' names, we will assume that's the way the women prefer it, and we will run the names the way we receive them.

"We will continue to refer to women as "Miss" or "Mrs." when possible. We are in the business of providing information; this provides more information than does "Ms." We will use "Ms." only in cases where we do not know if the woman is married or not, or if she specifically prefers "Ms." (We realize some readers want us to use "Ms." in every case.)"

Your Rambling Reporter will leave the setting of policy for our paper to the editor and he probably realizes we're not too enamored of that Ms salutation. In fact we have more than a suspicion he thinks that Ms business is for the birds.

On this paper we've been known to use the christian name of a married woman if that's the way the copy reaches us, but we don't relish it. Mrs. Peter Poop is more easily identifiable than Mrs. Penelope Poop so that's the way we prefer to report her doings. After all we're here to inform, not to puzzle people.

And that goes double for Ms Let that Colorado editor adopt it. To this R.R. it ain't English.

Leave it to Women's Libbers and two of America's great rivers would lose their allure, Msippi and Msouri.

ALL THEY DO IS TALK

Heating oil and gasoline shortages are expected to reach 10 to 25 per cent this winter in this part of Canada. That's what we're told by Government but about all that's being done is repeated requests to we the people to save on all forms of energy use.

The days of cheap energy are over, Trudeau told the nation last week, and don't we know it when fuel oil that cost 18 cents a couple of years ago is now priced at 31 cents and due for another five-cent increase. We expect to pay more for fuel oil when it's in short supply but double the price in two years suggests some avaricious oil companies are really putting it to us.

Gas rationing is unlikely says Trudeau. "but petroleum allocations at the wholesale level will be needed this winter." That's vague enough to have been written by a bureaucrat but we hope the Prime Minister means the oil companies will be ordered to give priority to heating oil over gasoline in their refineries. That's being done in the U.S. and it makes sense. It's more important to provide warmth and energy for homes and businesses than to supply gasoline for all the jalopies that crowd the roads. Winter driving isn't all that fun anyway and there would be a lot fewer accidents if a large number of pleasure drivers put up their cars until spring.

We're not too sure how much energy will be saved through the voluntary restraint of the people. Some householders may dutifully lower their thermostats to 68 on retiring but a lot more will keep right on overheating at 72 and up.

Some motorists may voluntarily reduce their speed to 50 miles per hour but the great majority won't unless they're made to. Surely here is one method of saving fuel that could have been adopted right across the country. It would save millions of gallons of fuel without really inconveniencing anyone and traffic slowed down to 50 would be a constant reminder of the need to save all kinds of energy.

We'd be less leary of a fuel short winter if the politicians would quit talking about the shortage and do something to help the situation.

Bottle all the hot air that's being spouted on the fuel oil shortage and Ottawa wouldn't have to worry.

NEWS FROM HERE AND THERE

AVONMORE

COUPLE BADE FAREWELL

The many friends and former neighbors of the Avonmore community assembled in the Avonmore Community Centre last Thursday evening to honor Mr. and Mrs. Calvin S. Grant, for many years residents in the Fourth Concession of Roxborough, who have recently moved to their new home in Ingleside.

Said in a variety of ways by many friends last Thursday night was "Avonmore's Loss—Ingleside's Gain".

The evening was spent very enjoyably dancing to the music of Sylvester MacDonald and the Clansmen.

During the course of the evening Mr. and Mrs. Grant were presented with a purse of money on behalf of all the assembled friends by D. D. Cameron. John E. Miller capably expressed the sentiments of the Avonmore community as they met to express to Mr. and Mrs. Grant something of the esteem in which they were held, the regret that they had decided to leave the community and the best wishes accompanying them.

Both Calvin and Grace expressed their appreciation to those responsible for arranging such a memorable evening in their honor and they spoke of the many cherished memories that would always be theirs of their happy associations throughout the years with their good neighbors, their friends and relatives in Avonmore.

The singing of "For They Are Jolly Good Fellows" seemed a fitting climax of this portion of the evening's program.

A sumptuous lunch was served by the ladies of the Avonmore community.

CRAFTS AND HOBBY SHOW THIS WEEKEND

The countdown is continuing on schedule for the Avonmore Community Athletic Association's Craft, Art and Hobby Festival to be held next Saturday and Sunday, Dec. 1st and 2nd, in the new Community Centre. It promises to be a very successful undertaking, as judged by the enthusiasm of the organizers and the support that has been forthcoming from many different sources.

The Festival, to be staged between the hours of one and five o'clock Saturday and Sunday afternoons will feature displays and articles from more than 15 artisans. Displays will include candle making, pottery, wood carving, ceramics, weaving, painting, rug hooking, liquid embroidery, etc.

Miss Christena Ferguson, Dunvegan, will be present Saturday afternoon to demonstrate her use of clays and to answer questions on this fascinating art.

Residents of the Glen-Stor-Dun Lodge and the Maxville Manor will be on hand to display and sell many of the articles made by the residents.

M. Veltheim, Avonmore's internationally known craftsman, will be demonstrating his art of carving both days.

Members of the Glengarry Crafts will be participating. Among those who have accepted are Ruth Daniels, of Dalkeith and Jacqueline Shelley of St. Eugene. Then there will be Jo Grant of Martintown, with her decorative housewares and Bessie Radley of Summerstown, with her home crafts.

A tea and sale of home cooking will be added features of the Festival.

LANCASTER

Mr. and Mrs. Ross Blair and two sons and Brian Derry of McMasterville, Que., visited their grandmother, Mrs. Ernest McPherson, South Lancaster, during the week.

Mrs. Harry McLeod spent a few days with her daughter, Mrs. Charles McGuire and Mr. McGuire of Cornwall.

Mrs. Mary Sangster is spending the winter months in Montreal.

Mrs. Campbell of Renfrew is spending the week with her daughter, Mrs. Gordon Ferguson, Mr. Ferguson and family.

Mrs. Florence MacDonald received word of the sudden passing of her son-in-law, Harry Barton in Toronto. She, with Mr. and Mrs. Milton MacDonald and Mr. and Mrs. Lloyd MacDonald attended the funeral.

MOOSE CREEK

Mr. and Mrs. John D. McRae of Cornwall, visited with Mrs. Hilda McRae on Thursday evening.

Miss Debbie Grant, student in Algonquin College, Ottawa, spent the weekend with her parents, Mr. and Mrs. Keith Grant and her sister, Valerie Grant.

Mr. and Mrs. Ramsay Baker and Margaret Baker of Syracuse, NY, spent a few days with Miss Tena McLennan.

Nelson Munroe of St. Bruno, Que., spent the weekend with his aunt, Miss Cassie Munroe and Miss Florence Gentles.

A number from this area attended the funeral in Cornwall on Saturday of Joseph Liscomb, husband of the former Doris MacMillan of Moose Creek.

Mrs. Elmer Shaver of Kingston spent a few days visiting her brother, Mr. Victor Johnson.

MRS. W. BEAUCHAMP HOSTESS TO WI

The monthly meeting of the members of the Moose Creek branch of the Women's Institute for October was held in the home of Mrs. Wilfred Beauchamp with a large attendance. The President, Mrs. Elmer McDermid, presided and welcomed each one to the meeting.

The treasurer's report was given by Mrs. W. H. Scott.

The program was in charge of the Health Conveners, Mrs. Wilfred Beauchamp, and Mrs. Alcide Lafrance. The guest speaker was Mrs. Hilda Scott, RN of Maxville, director of the Health Unit in the Glengarry Memorial Hospital, Alexandria, who gave an excellent address on "Health, foods and our lives in general", which proved interesting to all present. She also answered several questions from the Institute members. She was introduced by Mrs. David Ross and thanked by Mrs. Beauchamp and presented with a gift by Mrs. Lafrance. Several contests were prepared and conducted by Mrs. Lafrance. Roll call "What do you do in leisure time". During the program Mrs. David Ross sang the old Scottish song "The Thistle of Scotland".

Lunch was served by the hostess Mrs. Beauchamp, assisted by Mrs. Lafrance. A vote of thanks was tendered to Mrs. Beauchamp for the use of her home for the meeting.

It pays to advertise

COMING TO THE

ST LAWRENCE BAR-B-Q

RIVIERE BEAUDETTE

Johnny Mooring

Friday - Saturday - Sunday

Nov. 30 - Dec. 1 - 2

December 7 - 8 - 9

Jamboree, Wed. Nov. 28

6 BANDS

OPEN ON FRIDAY NIGHTS WITH ORCHESTRA STARTING NOV. 16th

46-4c

On Display

TEMPO GARAGES

NO MORE SHOVELLING—So long to winter back-breaking job of shovelling snow. Drive in and out of your garage with ease.

Frame structure of steel tubing in sections, strong and easy to assemble. Easy ground anchorage. The cover is made of Fabrene oriented polyolefin material will resist cold to 60°F.

Front door of same material, easy to close.

AUTHORIZED DEALER

Leo Lauzon

57 Kenyon St. W. Alexandria, Ont.

Tel. 525-1937 after 6 p.m. Tel. 525-2629

ARE YOU LOOKING FOR A NEW HOME ?

CONTACT

JEAN CLEMENT - TELEPHONE 525-1267

MAKE YOUR DREAM COME TRUE

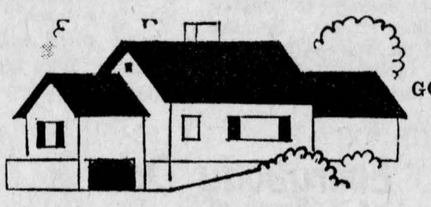

LOW PRICE

GOOD QUALITY

EASY FINANCING

1. New home and immediate possession
2. Large lot and quiet avenue, located near high school
3. Reduced price and low down payment

SLIPPERS....

A Great Gift Idea



SUPER STARS OF CHRISTMAS

GIFT SLIPPERS

CHARGEX AVAILABLE

LAY-AWAY NOW FOR CHRISTMAS

"The SHOE SHACK"

14 MAIN ST. TEL. 525-1670

Jonsereds

CHAIN SAWS

Tough on wood, not on you.

Known the world over for their cutting speed and extreme reliability.



Safe, tough, fast and dependable chain saws.

Models 36, 51, 621, 80 and 111.

Five models ranging in price from 119.95

- Exclusive kick-back guard.
- Adjustable automatic chain oiler.
- Front and rear handle totally insulated against all vibrations.
- Extremely low tone muffler.

Good territories available for active dealers.

josa CORPORATION LTD-LTEE

75 PRINCESS ST.
LACHUTE, QUE.
P.O. Box 550
Tel. (514) 562-9493

AREA DEALERS

Roland Delorme, RR3 Alexandria
Farmers' Supply, Vankleek Hill
Ernie's Repair Shop, Maxville

Annual Christmas

SUPER BINGO

SACRED HEART PARISH

ALEXANDRIA, ONTARIO

Sun., Dec. 2, 1973

8.15 p.m.

15 Regular Games	1 Turkey
4 Specials	1 Hog
2 Specials	¼ of Beef
10 Door Prizes	1 Turkey
Consolation Prize	1 Chicken

BINGO FANS—Come one, come all and take a chance to win your meat for Christmas!

47-2c

What Do We Have For Christmas Shoppers?



RAINCOATS

WALLETS

SAFETY BOOTS

LONG JOHNS

YOU NAME IT!

FIVE COLORS

DRESS and SPORTS SHIRTS

WALLETS, TIES, BOW TIES,

CUFF LINKS

HANKIES, ALL COLORS

INSULATED VESTS (Reversible)

ELASTIC BELTS

CHECK-WEDGE HATS

HUNTING COATS and CAPS

G.W.G. JEANS and CORDS

G.W.G. WORK PANTS and SHIRTS

CURLING BOOTS, BEDROOM SLIPPERS, CUFF LINKS,

FISHERMAN KNITS BY KAMBEAN

TOP COATS by CRAFT

SUITS by ELKIN and MERIT

P.J. and ROBE SETS

LAY-AWAY NOW FOR CHRISTMAS

TOE RUBBERS and WORK RUBBERS

J-NECK by COPPER

NINE COLORS, Black, White, Plum, Navy, Grey, Yellow, Red and Beige

BELTS ALL COLORS and SIZES



Mister Mann SCARVES

Tel. 525-2030 — Alexandria

SNOW TIRES
... A GREAT GIFT!

FOR
SNOW TIRES

SEE US AT

ROY'S GARAGE

(GREEN VALLEY) LTD.

MOST SIZES IN STOCK

4 PLY NYLON — BELTED — RADIAL

B.F. GOODRICH DEALER UNIROYAL

46-4c

Auld Lang Syne....

(Continued from page 7)

londe was thrown to the ground and hurt his shoulder. — Mrs. A. M. Cameron has sold her farm, Lot 19, Fifth Concession, Lochiel, to a gentleman from Ste Anne de Prescott. — A. A. McDonald who spent several months at his home, Lot 16, Third Concession, Kenyon, left Monday evening for Spirit Falls, Wis. — John McLennan of the firm of building contractors, Murphy & McLennan, died recently at Los Angeles, Calif., in his 64th year. A native of Glengarry, as was his wife, the former Mary Campbell, he left for Chicago in 1972.

Letters....

(Continued from page 7)

ties and western Quebec for over 600 highlanders. He was a tall husky highlander, a prince of the church, Alexander Macdonell by name.

Alexander Macdonell was consecrated Bishop in December 1820 and became the first Bishop of Upper Canada. He had many careers in his long life, that of a priest, soldier, diplomat, bishop, educator, politician as well as a traveller and an adventurer. These careers of the Big Bishop, Alexander Macdonell of Kingston and St. Raphael's (An T-Easburg Mor, Alasdair MacDhonuill a Gleanna Garadh) is briefly but excellently covered in an article by George F. G. Stanley in the booklet "Historic Kingston" of February 1972, put out by the Kingston Historic Society. Bishop Macdonell was a man for all seasons. He was out to help everyone regardless of religion or anything else.

Space does not allow a complete narration of Bishop Macdonell's (1762-1839) life of many careers. I think it is about time the Canada Post Office issued a stamp in honor of the first Bishop of Upper Canada, Alexander Macdonell for his undying enthusiasm in using his many talents to help build this great country of ours that we call Canada.

I am sending this petition, along with a copy of the article on Bishop Macdonell by Stanley to the Canada Post Office, Postmaster General, requesting that he look into the possibility of having a stamp issued for Bishop Macdonell.

If any of your readers think this is a good idea, they can send this letter and their signature to the Postmaster General of Canada stating their approval, postage free in Canada.

Alex W. Fraser, U.E.L.

INFORMATION SOUGHT

Alexandria, Ont.

The editor,
The Glengarry News,

The Glengarry Historical Society has been handed a puzzler. Would you have space to print a bit about an inquiry we received recently, in the hope that someone can be of help.

If anyone knows anything of a George Bigelow who was a school teacher — somewhere — would they please contact The Bigelow Society, 12990 Wooden Rd., Rt. 2, Jonesville, Mich., 49250.

May I at the same time, on behalf of the society, thank you for your kindnesses to us, and your generosity in publishing information about our events, meetings, etc.

Harriet I. MacKinnon
Corr. Sec't.

NOT 'GOING HOME'

Alexandria, Ont.

The editor,
The Glengarry News,

It is understandable that while Antonin Dvorak was director of the National Conservatory of Music in New York for a few years, in the 1890's, that a gentleman, Frederic Manley, may have heard, and later "borrowed" Dvorak's lovely theme from New World Symphony, for lyrics he had written based on American Negro folklore. One song in particular, a slave mourning over his departed "massa" is entitled 'Take Me Home'.

Since Dvorak returned to Prague in 1901, and died shortly afterwards, it is unlikely that he ever heard about the "borrowing" (plagiarism) or, it could have been "by permission".

Lovers of the classics are deploring the fact that pipe bands are now using the air, or half of it, likely due to the limited range on the bagpipes. I heard it in a shopping centre—it would be either on stereo or on tape, but done by a pipe band. Locally, it is being introduced to audiences as "Going Home, a beautiful hymn," etc. I am a pipe band fan and I dislike the idea that they are exposing themselves to "a laugh".

I would suggest that piping students go to the several public libraries and get the facts for themselves, insist on their MC's introducing the number as part of the theme from New World Symphony, or however they choose, but please, not as a beautiful hymn, going home. Bach for church music, Dvorak for concert hall, Neil Gow and Scott Skinner for traditional dancing, Pipe-major W. Ross for bagpipes, I enjoy it all.

In the best interest of our young pipers.

Edna M. MacMillan

Elio G. Gualtieri O.D.
Doctor of Optometry
Every Saturday
8 a.m. to 6 p.m.
39 Main St. North
above Sauve Real Estate
For appointment Tel. any day
from 8 a.m. to 6 p.m.
Tel. 525-1987
25-tf

Have You
supported your 1973
Christmas Seal Campaign?

If not...
your donation is urgently needed!

PLEASE SEND IT TO: Eastern Counties TB & RD Association
1973 Christmas Seals
C/O Bank Of Nova Scotia
Second Street West
Cornwall Ontario



RD MR
48-1c



The Silver Platter Treatment
SALE

STEDMANS - ALEXANDRIA

YOUR BLOOD MAY SAVE A LIFE

SWELL THE RED CROSS blood bank with a donation of your blood at the

BLOOD + TIME TO GIVE THE GREATEST GIFT OF ALL

DONOR CLINIC

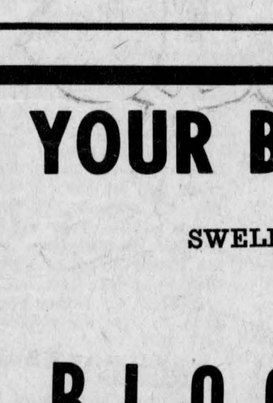

FRIDAY, NOVEMBER 30th

2 to 4 p.m. and 6 to 9 p.m.

— AT —

GLENGARRY DISTRICT HIGH SCHOOL

ALEXANDRIA

GIVE BLOOD
GIVE NOW

Support Glengarry Red Cross with a donation of blood and be generous when the canvassers call

This advertisement compliments of

ROY'S GARAGE (Green Valley) LTD.

GREEN VALLEY TEL. 525-2300

snowmobile buyer's guide

When you're out looking for a high performance snowmobile, don't be taken in by size.

Most people think high performance snowmobiles are big. Simply because most of them are. But with the SS, we took a different approach. We made it compact.

There are certain advantages inherent in a compact snowmobile. First of all, it's easier to handle on a tight trail. But more important, it's light. And lightness is essential when you're after performance.



Imagine a Volkswagen with a Ferrari engine

The Elan SS weighs in at a compact 330 lbs. But, instead of powering it with an appropriately compact engine, we gave it a super-tuned 293.5 cc Rotax twin. So SS moves out like a Volkswagen with a Ferrari engine. Just how hot can you get?

Less than 1/3 of a pound per square inch

But the lightness of the SS is good for a lot more than an excellent power-to-weight ratio. It also allows for an incredible ground pressure ratio.

Because, although Elan SS is shorter than a full-size snowmobile, its track is a full-size snowmobile track. So, as well as being light on its feet on hard-packed snow, SS has the flotation you need to hustle you through the deep stuff. And do it safely and surely with a wide 25-1/2" ski stance and a responsive ground leveller slide suspension.

SS gives you the guts of a high performance machine. But it also gives you all the trimmings.

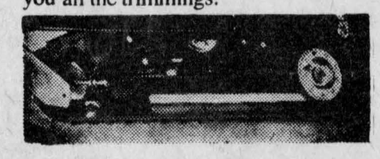

Extra performance features

Add in extra performance features that are standard equipment like shock absorbers, ice-gripping carbide ski runners, our new positive response Square Shaft clutch and extra comfort features like our 3-layer foam sandwich seat, and extra value features like our full one-year warranty, and you've got a complete high performance snowmobile that just happens to be a little smaller than the big ones. And a lot less expensive.



You don't have to go big to go great

So if you're looking for a high performance snowmobile, just remember one thing:

You don't have to go big to go great. See Elan SS at your Ski-Doo dealer's.



ski-doo
a million machines can teach you a lot

ELAN T294 SS

*Registered Trade Marks of Bombardier Limited

see your SKI-DOO dealer now

SHEPHERD MOTORS LTD

83 Main St. 525-1402

1—Coming Events

THE Avonmore Community Athletic Association are sponsoring an Arts and Crafts Festival in the new Avonmore Community Centre on Sat., Dec. 1st and Sunday, Dec. 2nd from 1 to 5 p.m. There will be a versatile selection of craft work available for sale at reasonable prices. Something for everyone. The crafts will include candles, weaving, pottery, dried flowers, paper mache, tin craft, wood carving, decorated house wares, knitting, crochet, crewel work and dolls, all of these hand crafted and many one of a kind. There will also be a bake sale. Admission Adults 50c, children accompanied by adults 25c. Avonmore is on Highway 43. 47-2c

A bazaar, home baking sale and tea will be sponsored by the Dalhousie Mills UCW in the St. Martin of Tours Church Hall, Glen Robertson, Saturday, Dec. 1st, from 2 to 4.30 p.m. 47-2c

THE annual bazaar and tea at St. Andrew's Presbyterian Church Hall, South Lancaster on Sat., December 1st, 2 to 4 p.m. Tea 75c, children 25c. 47-2c

YOU are cordially invited to a mixed party in honor of Charles Heath and Rita Pilon on Sat., Dec. 1st, at McDonell's Inn. Paradis' Orchestra. Admission $1.00. 47-2c

WELCOME to a Christmas dance, Saturday, December 8th, 9 p.m. to 1 a.m. in Glen Robertson Parish Hall. Sponsored by St. Martin of Tours Parish. Refreshments. Lunch will be served. 46-4c

TICKETS for "Glengarry Days" by Ottawa Orpheus Club are available for Tuesday, Dec. 11th, from Mrs. Arcade Trottier, Alexandria, Tel. 525-1675, Shepherd bus will transport people to Ottawa. 48-1p

EUCHRE party will be held at Lochiel Township hall on Sunday, Dec. 2nd at 8.30 p.m. Sponsored by St. Alexander's Parish. Lunch served. Admission $1. Everyone welcome. 48-1c

CHRISTMAS tea, bake sale, housekeeper's booth, Saturday, Decembr 8th, 2 to 5 p.m. St. Anthony's Parish hall. Apple Hill. 48-2p

NEW Year's Eve party, Sacred Heart parish hall, Happy Hookers' orchestra. Hats and novelties. Light lunch served at 1 o'clock. Admission $3.50 per person.

Ride a Wee Inn

RESERVE NOW FOR
CHRISTMAS PARTIES
BANQUETS, MEETINGS
HUB RESTAURANT
Tel. 525-2264
42-tf

ST. NICHOLAS DANCE
St. Joseph's Parish Hall
LANCASTER
SATURDAY, DEC. 8th
Montreal Bavarian Orch.
DUTCH STYLE LUNCH
AND REFRESHMENTS
Admission $3 per person
Everybody Welcome
46-3p

COMING EVENTS
AT THE
GREEN VALLEY
PAVILION
For Reservation
Tel. 525-1079 or 525-1255

SATURDAY, DEC. 1st
PRIVATE wedding for Nicole Giroux, daughter of Mr. and Mrs. Romuald Giroux and Gerry Lalonde son of Mr. and Mrs. Bert Lalonde. Invited guests only.

SATURDAY, December 8th — Benefit Dance for Mr. and Mrs. Duncan Robinson, who lost their home by fire, at Green Valley Pavilion. Good orchestra. Lunch and refreshments.

RESERVE NOW FOR YOUR CHRISTMAS PARTIES

RESERVE early for your New Year's Eve Celebration at the Green Valley Pavilion, sponsored by St. Raphael's Parish Council, Hot Barbeque Buffet.

COMING EVENTS
AT THE
BONNIE GLEN
For Reservation
Tel. 525-3078 or 525-2646
FRIDAY, NOVEMBER 30th
ALEXANDRIA MOULDING
CHRISTMAS PARTY
PRIVATE

SATURDAY, DEC. 1st
ROOM A-Delhey-McRae wedding. Invitations only.

ROOM B—Mr. and Mrs. Romeo Lalonde of Lochiel and Mr. and Mrs. Earl Scott of Montreal invite everyone to a wedding reception in honor of Mr. and Mrs. Richard Scott (Nicole Lalonde) Latulippe Orchestra. Lunch and refreshments.

NEW YEAR'S EVE PARTY
at Bonnie Glen. Orchestra, The Riviera. Hats and novelties. Delicious buffet served at 1.30. Limited tickets. Admission $5.00 per person.

FRIDAY, DECEMBER 7th
Glengarry Memorial Christmas Party—Invitations only.

SATURDAY, DEC. 8th
25th anniversary of the Richelieu Club. Sorry private.

2—Births

MacINTOSH—Lyle and Margaret Ann (nee MacMaster) Ottawa, are happy to announce the arrival of John Brent, 7 lbs. 4 oz. on Monday, November 19th at Ottawa Civic Hospital.

7—Card of Thanks

MARLEAU-LAUZON—We would like to take this opportunity to thank everyone who attended our wedding reception. Your attendance and good wishes will always be remembered.
—Fern and Christine. 47-1p

GIROUX-LALONDE — Our warmest thanks to all relatives and friends who contributed to the enjoyable success of our mixed party.
—Nicole Giroux and Gerry Lalonde. 48-1p

7—Card of Thanks (Continued)

JAMIESON—My sincere thanks to relatives, friends and neighbors for gifts, cards, flowers and visits while I was a patient in Hotel Dieu Hospital. Special thanks to Dr. Jaggassar, Dr. Leroux and staff of second floor south.
—Lila Jamieson,
Maxville 48-1p

MacLEOD—My sincere thanks for visits, cards and gifts and phone calls at home and while I was a patient in the Smith Clinic. Special thanks to Dr. Drummond and nurses and staff on the second floor.
—Rod M. MacLeod,
Dalkeith. 48-1p

8—In Memoriam

BLANEY—In loving memory of Harold who passed away November 29th, 1972.
As time unfolds another year
Memories hold, that will last forever.
—Sadly missed by wife, family and grandchildren.
Maxville, Ont. 48-1c

MAJOR—In loving memory of a dear husband and father, Donat Major who passed away Dec. 6th, 1969.
Though his smile is gone forever
And his hand we cannot touch
Still we have so many memories
Of the one we loved so much.
Those who have a father,
Cherish him with care.
You never know the heartaches,
Till you see the empty chair.
—Always remembered by wife and family,
North Lancaster. 48-1p

MacDONALD, Alexander (Sandy)—In memory of my dear husband, Alex., who passed away Nov. 30, 1971.
Not a day do I forget you
In my heart you are always there.
—Your loving wife, Jennet,
Montreal. 48-1p

MacLEOD—In loving memory of my dear daughter, Allie, Mrs. Francis MacLeod, who was accidently killed on Dec. 3rd, 1972.
Partings come and hearts are broken,
Loved ones go with words unspoken.
Life goes on, we know that's true
But not the same since we lost you.
Wishing today, as we wished before,
That God could have spared you for many years more.
—Sadly missed by mother and sisters, Ruth, Della and Bessie. 48-2c

MacLEOD—In loving memory of a dear niece, Mrs. Allie MacLeod, who died accidentally, on Sunday, December 3rd, 1972.
The shock that we received that day,
No one can ever tell.
God gave us strength to meet it,
And courage to bear the blow.
For what it meant to lose her,
No one will ever know.
—Always remembered by her aunt and uncle, Bessie and James Swan.
Dunvegan, Ont. 48-1c

MacLEOD—Cherished memories of a dear wife and mother (Allie) who was so suddenly taken from us December 3rd, 1972.
Our hearts still ache with sadness,
And secret tears still flow.
What it meant to lose you,
No one will ever know.
When the days are sad and lonely,
And everything goes wrong,
We seem to hear you whisper
Cheer up and carry on.
—Sadly missed by husband Francis and sons, Wayne, Kevin and Terry. 48-1c

9—Personal

FOR saw filing service call William Chisholm, Maxville, 527-5703. 43-6p

WILL do home baking, also experienced in decorating wedding, birthday and anniversary cakes. Mrs. H. Shott. Tel. Maxville 527-5776. 36-tf

AXEL PAINTING
CONTRACTOR
PAINTING and DECORATING
Tel. 525-2206
AXEL PEDERSEN
RR1 Apple Hill
46-4c

LAMBERT AND
ASSOCIATES LTD.
COMPLETE BOOKKEEPING
SERVICE
GOVERNMENT REPORTS
TAX RETURNS
P.O. BOX 1243
ALEXANDRIA, ONT.
47-tf

Attention Farmers!
Yes You Receive The
Best Prices
For your sick, crippled and dead animals, at our new plant presently in operation in St. Albert
MACHABEE ANIMAL
FOOD, LTD.
ST. ALBERT, ONT.
24-hour service—7 days per week
We do not use collector agents
Permit No. 242-RP-71 receiving
330-C-71 Collection
TEL. COLLECT
CRYSLER 613-987-2818
34-tf

Come
And See
Our Display
of
CHRISTMAS
FLOWERS
POINSETTIAS
MUMS
AFRICAN VIOLETS
ETC.
THE VIOLET HOUSE
9th Con. Char., Green Valley
Tel. 525-1886

9—Personal (Continued)

D. Danskin, Maxville, suppliers of Scottish goods will give top prices for second hand bagpipes. Tel. 527-2037. 34-tf

PERMANENT hair removal by trained specialist, Studio Pauline Electrolysis. Private location, 2 miles north of Alexandria, Highway 34. Free consultation. Tel. for appointment and information, 525-1104 or 525-2296. Mrs. Pauline Slater. 40-tf

GLEN Guns, Peter St., Maxville, for the best in rifles, shotguns, revolvers, pistols, scopes, mounts, accessories. We buy old or antique guns or pistols. Tel. 527-2153. 20-tf

A reunion is proposed to take place during the summer of 1974 for all former students of the "old" Williamstown High School. Anyone interested in assisting in the organization of the event should write Capt. D. P. MacDonald at CFB Trenton or Capt. C. A. Lagroix at 19 Forest Park Avenue, Ottawa. 48-6c

WE pick up and pay for dead and disabled horses and cows. Tel. 874-2308, John D. McMeekin, Dalkeith, licence No. 174-C-69. 1-tf

INFORMAL home Bible Study every Thursday at 8 p.m. Everyone welcome. Call B. A. Campbell, 527-5751 for details. 48-4c

10—Lost — Found

LOST, 1½ year old Holstein heifer, strayed from lot 31, Con. 6, Lochiel. Contact Archie MacGillivray, Dalkeith. Tel. 525-3595. 48-1p

12—Articles for Sale

1 oil heater, 2 pianos, 1 skidoo, 1 1968 station wagon. Tel. 525-1738. 47-tf

ANTIQUES, curios, oddities, visit our new location on Highway 43, 5 miles west of Alexandria. Open all winter by chance or appointment. J. Baillie Fergusson. Tel. (613) 525-1790. 47-4p

KEARNS' Antiques have a lovely selection of Nippon, Flowerblue and glass if you are looking for the unusual. Christmas gift. Located 1½ miles west of Long Sault on Highway 2. Open until December 23rd. 45-5c

FOR sale cedar poles different lengths. W. J. McDonald, St. Andrews. Tel. 932-2735. 28-tf

FRIDGE, washing machine and space heater. Tel. 347-3266. 48-1c

RCA 23 inch black and white television, in good condition. Tel. 525-1565. 48-1p

STEDMANS Alexandria have special on quality mattresses and box springs, one 54 inch unit and several 39" units, reg. 89.95 on sale 59.95 each, for further particulars see Mr. J. Cormier, Stedmans' manager. 48-2c

WONDERFUL GIFT

for that hard-to-please person: "Stormont, Dundas and Glengarry, a history", by

J. G. HARKNESS

Long out of print, now once again available in beautiful binding. Order from your book store or direct from:

SD&G Book Distribution Centre
P.O. Box 939,
Cornwall K6H 5V1
(Enclose cheque or money order at $8 per copy).
44-6c

YVON LEVAC
M.H.B.
26 Rue Jean 525-1468
Alexandria, Ont.
Offers you a savings on one of the finest selections of
- Diamond Rings
- Wedding Bands
- Genuine Stone Rings
- 14K Chain Bracelets
- 14K Gold Charms
- 10K Gold Neck Charms
- 10K Gold Stone Rings

OPEN EVENINGS
For a more personalized service make an appointment
YVON LEVAC, M.H.B.
26 Rue Jean 525-1468
Alexandria, Ont.
43-tf

13—Snowmobiles

FOR sale, 1968 15 h.p. Polaris skidoo in good shape, also 1 tilt trailer with spare wheel. Tel. 525-1917. 48-1p

FOR sale 1973 Sno-Jet SST 340 cc, in good condition. Tel. 874-2502. 48-2p

1972 Sno-Jet 27 h.p., 2 cyl. in good running order, low mileage. Tel. after 4 p.m. 525-2578. 48-1p

1968 Moto-ski, new plates; Fleetwood solid state stereo, cabinet, also an electric Magnus chord organ. Tel. 525-1798. 48-1c

14—Autos For Sale

1967 Plymouth, PS, PB, 4 new tires, clean and in very good condition. Asking $600. Tel. 984-2747. 47-2c

1969 Plymouth V8 318, automatic PS, PB, 678-3432. 47-2c

1954 ½ ton Ford truck, good mechanical condition. Tel. 347-2589. 48-1c

1966 Ford LTD V-8, 390 motor, fully equipped, perfect running order, reasonable price. Tel. 874-2172. 48-2c

1969 Plymouth Roadrunner, 383 engine, 4 speed, pt. mags, stereo, low mileage and balance of warranty. Best offer. Tel. 525-2835. 48-1c

1965 Ford Fairlane automatic V8. Tel. 525-3250 after 5 p.m. 48-1p

15—Farm, Garden Produce

FOR sale, white birch and elm for stove or fireplace, also horse cutter in very good shape. 47-2c

WANTED first and second cut baled mixed hay, also straw, in transport loads. Write to Abbate Bros., 5448 Washington St. Road, Watertown, NY, or call 315-788-1865. 48-4c

15—Farm, Garden Produce (Continued)

FOR sale wood for use in fireplace or stove. Jacques Villeneuve, Maxville, 527-5532. 48-1c

WANTED to buy, corn sileage in Lancaster area, also a used grinder. Tel. 347-2881. 48-1c

FOR sale, white birch and elm for stove or fireplace, also horse cutter in very good shape. Tel. 347-2784. 48-2c

16—Poultry — Livestock

WILL consider boarding young dairy heifers, free stalling, price negotiable, also will board two horses in Martintown area. Tel. 528-4240. 47-2c

ONE mare three years old saddle broken, Tel. 525-2526. 47-2c

FOR sale purebred York boars ready for service $125 each. Tel. Moose Creek 538-2566 between 6 p.m. - 10 p.m. on week days. Wanted to buy hide-a-bed in good condition. 47-2p

20 purebred sows due to farrow this winter, $200 each. Tel. 347-2530. 40-tf

BEEF cattle also beef bulls for sale or rent and 15 water bowls. Tel. 527-5419. 48-1p

31 beige and standard chinchillas including cages and equipment, also all types of rabbit equipment and 40 used rabbit cages. Will also buy rabbits, any amount. Tel. 933-0024. 48-4c

NOTICE

Get the best price for your
SPRINGERS or FRESH MILK
COWS
Sell Them At
GLENGARRY
COMMISSION
AUCTION
LANCASTER
EVERY MONDAY AT 2.30
Tel. 347-2421 — 931-1307
5-tf

19—Pets for Sale

ST. Bernard, Poodle, Irish Setter, Afghan, Lhasa Apso, Old English Sheepdog, Boxer, Collie, Doberman Pinscher, Scottish, Yorkshire, West Highland Terriers, contact Prieur Kennels Reg'd., South Lancaster. Tel. 347-3420. 41-tf

WHITE purebred miniature poodles, 6 weeks old, $50 each. Contact G. Hansen, Glen Norman, Tel. 525-1479. 48-1c

FIVE puppies to give away, part German Shepherd. Norman Levac, Brown House on Saturday. 48-1p

20—Farm Machinery

FOR sale, snow bucket to fit front end loader. Tel. 525-2256. 47-2c

SNOWPLOW for the front end of a truck, hydraulic; Kohler electric plant (generator); Jacobson 8 h.p. snowblower and 1972, 19 h.p. Ski Whiz snowmobile. Tel. 528-4253. 48-2c

2 Universal milkers single unit, floor model and 1 Surge vacuum, Alamo Surge pump 4 unit size, a pair snow tires G78x14 for $10 and a pair snow tires 850x14 for $10. Tel. 525-2526. 48-1c

FOR sale, heavy duty steel service truck box for 1 ton truck and 8 ft. snow plow hydraulic as good as new. W. A. Delhey. Tel. 527-5245. 48-2p

INT. 624 diesel tractor, $2500 and two Case wagons, 4-ton, with 6-ply implement tires. Tel. 525-3034. 48-1c

21—Real Estate

$ UNLIMITED FUNDS $
FOR
RURAL MORTGAGES
- HOUSES
- FARMS
- PROPERTY

IMMEDIATE SERVICE
443-3222
BRYCE LATOUR
Real Estate Broker
46-4c

THINKING OF BUYING SELLING or TRADING, NOW OR IN THE NEAR FUTURE
CALL
R VANDER HAEGHE
REAL ESTATE & MORTGAGE BROKER
145 Main St. South, Alexandria
613-525-1642
ALEXANDRIA

This old stone home is a gem to someone willing to restore it, it has a 50 acre lot and a small barn and it is located on Highway 43, 1 mile west of Alexandria, is reasonably priced, financing available.

On extremely large lot 3 bedroom bungalow has a brick and stone exterior, paved driveway and many other features, price $21,500 financing available.

GREEN VALLEY
Garage and gas bar located on Highway 34, price $25,000, financing available.

GLEN ROBERTSON
On hilltop 3 year old 4 bedroom home has a garage and a small stable, price $15,000, financing available.

With aluminum siding 4 bedroom bungalow has a large kitchen and living room, price $12,500, financing available.

21—Real Estate (Continued)

SAUVÉ
REAL ESTATE LIMITED
REALTORS ALEXANDRIA
613-525-2940
M.L.S. SERVICE
To Vendors or Purchasers

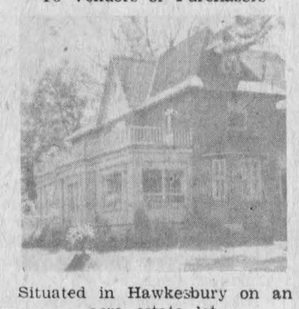

Situated in Hawkesbury on an acre estate lot.

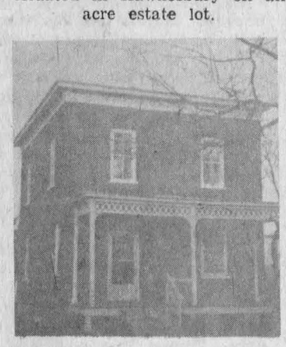

Situated in Vankleek Hill. Price $17,900. Immediate possession.

ALEXANDRIA HOMES
ELGIN ST. EAST, 2 storey home 29x34, plus attic and full basement. Lot 66x132. Priced at $32,000.
2 APARTMENT HOME, revenue $180 per month.
1 MILE EAST of Alexandria, country estate 2 storey home on 1 hilltop acre, price $21,000, MLS
BUNGALOW at 19 Front St., lot 49x102, plus back yard, lot 165x169 for gardening or what have you, $19,500, MLS.
SMALL 2 storey home on St. George St. West. Full price, $9,900. Corner lot.
KENYON ST. WEST, Highway 43, 2 apartment home, close to banks, shopping, price $22,700, MLS.

FARMS
EXCHANGE your present farm or home for one in picture, below.



Plus 2 extra homes, barn cleaner, including 165 acres, 40 acres tile drained, corner lot. Priced at $125,000. MLS.

FARM COMPLETE
107 ACRES HOME with all conveniences, L shaped barn: Included is truck, tractor, all needed machinery, 26 head of beef cattle. Price complete $60,000. Bare farm $38,000 or $30,000 for 79 acres, home, barn. MLS.

FARM, MAXVILLE
NEW BUNGALOW, built 1969, plus 50 acres land ½ mile from village. Price $30,000. MLS.

HIGHWAY 43 APPLE HILL
NATURAL LOG exterior home, built app. 125 years in good now live-in condition, large barn, 96 acres, with land on north and south side of Highway 43. Price $29,000 for quick buyer. MLS.

LAND NO BUILDINGS
SEVERAL parcels in Glengarry, Prescott and Stormont Counties, 2 lots of 9 acres on paved road, 3 miles from Alexandria, priced at $3,500 and $3,650, MLS.
RIVER LA GRASSE or Rigaud River frontage, and on paved road, 3 acres $4,500, MLS.
50 PARTLY WOODED ACRES, natural beaver pond and Scotch River. Total price $5,500.
2 PARCELS near Fraser Road, west of Lancaster. Priced at $5,500.
50 ACRES near Alexandria at $9,500.
HIGHWAY 43, 61 acres, $13,500.
BUY TODAY, tomorrow may be too late. Our business is your business. Let us prosper together.

Full Time Representatives
Germain Glaude Lanc. 347-2586
Paul Emile Levert, Alex. 525-3975
Lionel Glaude Lanc. 347-3029
Rolland Glaude Corn. 933-8196
Fernand Bonin 674-5728
Guy Bonin
St. Anne de Prescott 674-5248
Fernand Glaude, Corn. 933-4498
Business Representative
Andre Menard 525-3307
BROKERS
Adelard Sauve 525-2940
Maurice Sauve 525-2940
Office Hours—9 a.m. to 5 p.m.
Tel. answering any hour
CLOSED ON SUNDAY

UP TO $10,000
HOMEOWNER LOANS
Immediate cash available for second mortgages. Borrow up to $10,000 on the equity in your home. No bonus. No prepayment penalties.
HOUSEHOLD REALTY
Corporation Limited
HOUSEHOLD FINANCE
Corporation of Canada
See your phone book for an HFC office near you
46-tf

WILFRED
AMELL
REAL ESTATE BROKER
932-1611
REDUCED TO SELL
1,900 square foot frame bungalow, Highway 43 between Alexandria and Monkland, excellent dollar value, exterior not completed, now asking $25,000, MLS. Don't be disappointed, call now.

E. Vaillancourt
REAL ESTATE BROKER
ALEXANDRIA, ONT. 525-3641
ST. RAPHAEL'S, almost new 21 bedroom brick building formerly Holy Cross Sisters' residence. This electrically heated building has spacious broadloomed lounge kitchen space, vanities with running water in each bedroom. Spacious lot with many shade trees. Ideal for boarding home, home for the elderly etc. Reasonably priced, terms to be discussed.

DALKEITH AREA, 18 acres treed land in quiet surroundings. Immediate possession, no severance required, very reasonably priced, easy terms available.

ALEXANDRIA AREA, 5 acre highland treed building lot, quiet area. Priced reasonable.

Whether buying or selling real estate, our service is at your disposal, and your inquiries are solicited on the above and our many other fine listings.

Rich. Vaillancourt, Alex. 525-3641
J. Menard, Green Valley 525-2769
R. Legault, Gr. Valley 525-1165
L. MacLachlan, Lanc. 347-2026
R. Burgess, Hawkesbury 632-4347
C. Wylie, St. Eugene 674-2019
195 Main St. South, Alexandria
Tel. 525-3641.

J. P. TOUCHETTE
613-525-2417
ST. PAUL ST., 4 bedroom 2 storey home. Attached garage.
BOUNDARY ROAD
3 BEDROOM, automatic heating, new rugs, on landscaped lot. Terms.
COTTAGES
FROM $9,500 to $49,000. Some year round homes with fireplaces, on choice riverside lots. Call for appointment.
RIVERSIDE LOTS
CHOICE variety at Bainsville on 26 acre estate. 1 2-acre lot at South Lancaster, nicest location on St. Lawrence River.
ST. ISIDORE
GENERAL STORE or could be auto parts, will accept farm as trade-in.

IMMEDIATE
POSSESSION
5 HOMES from $20,500 to $49,000 with excellent financing.
SOUTH LANCASTER
4 bedrooms, 2 bathrooms, spacious kitchen, living room with fireplace and sun room. Part of 11 acre estate. Fully furnished.
SERVICE ROAD, LANCASTER
5 bedrooms, 2 bathrooms, living, dining, family room and sun room. Furnished. On Lake St. Francis.
BAINSVILLE ON LAKE ST. FRANCIS
3 bedrooms, living and dining rooms. Electric heat.
CURRY HILL
SECLUDED, 1 acre estate on Lake St. Francis. Wall to wall carpet. Field stone fireplace, 3 bedrooms, dining and double living room, 2 car garage.
CURRY HILL
4 bedrooms fully furnished with new double boat house. Can be winterized at little cost.
Immediate Possession
J. P. TOUCHETTE
Alexandria, Ont. 613-525-2417
525-1267. 39-tf

24—Houses for Sale or Rent

HOUSE for rent, 3 bedrooms, bathroom, heavy wiring, 3 miles west of Dunvegan, Tel. 527-2135. 46-3p

FOR sale 5 bedroom house, electricity, bathrooms, etc. in Glen Nevis on 3½ acre lot. Contact Mrs. Omer Lalonde, Tel. 613-347-2502. 46-3c

NEW trailer for sale with location. Martin Clement. Tel. 525-3378. 41-tf

NEW house for sale, 3 bedroom, kitchen and living room, very large lot. Dominion St. N., near high school. Immediate possession. Contact Jean Clement,

NEW house for sale on Gauthier Street. Immediate possession. Terms to discuss, 525-3378, Martin Clement. 48-tf

FOR rent, spacious farm home with acreage, recently renovated, centrally heated, two miles from 417 Highway on Highway 138. $125 monthly. Tel. 527-5259. 48-1c

24—Houses for Sale or Rent (Continued)

TO rent country home completely modern on Dunvegan Road, available immediately. Tel. 525-1173. 48-1c

FOUR bedroom farmhouse, modern conveniences, three miles south of Vankleek Hill (Lochiel Township). Tel. 632-6814. 48-1p

26—Lots For Sale

FOR rent, 1 trailer lot fully serviced, choice spot in Alexandria. 525-3571. 46-tf

CHOICE lots for sale on St. George, Main South, Front, Gauthier, Kenyon East, and Jean Streets. Terms to discuss. Tel 525-3378 Martin Clement. 48-tf

29—For Rent, Miscellaneous

FOR rent, car storage until May 1st, 1974, in Finch area. Call Ray Smith, Newington, 346-5483. 47-2c

32—Business Opportunities

STORE to rent at 15 Main St. S. Contact Jean Clement, Tel. 525-1267. 47-tf

IF you like meeting people. If you have a car. If you can spare 10 hours a week or more. If you could use an extra 200 a month or more. You are the person I'm looking for! For more information call 933-8151 or write to: Claude Frappier, Fuller Brush Co. Ltd., 521 Carleton, Apt. 1, Cornwall, Ont. Please give your Tel. number! 47-4c

33—Apts., Flats To Let

2 2-bedroom apartments available Dec. 1st, 2 bachelor apartments furnished or unfurnished available immediately. Tel. 525-1330 or 525-2462. 46-tf

2 bedroom apartment with garage. Tel. 525-3971, call after 5 p.m. 45-tf

2 bedroom apt. for rent, 1 child acceptable, 92 Victoria St. W. 525-3325. 40-tf

FOR rent 3 bedroom electrically heated home at 19 Front St. Tel. 525-1849. 47-tf

ONE modern two bedroom apt. available Dec. 1st. Telephone 525-1330 or 525-2462. 47-tf

ONE bachelor apt., furnished or unfurnished. Available immediately. Apply to 525-1330 or 525-2462. 47-tf

2 bedroom apartment available immediately. Apply at Lauzon store, 57 Kenyon West. Tel. 525-1937. 47-tf

APARTMENT in Lancaster Village, heat and electricity included in rent. Tel. 347-3443. 48-1c

TWO apartments to rent in Alexandria, 2 bedroom, modern kitchen, large living and dining rooms, fireplace, beautiful yard, well water, quiet part of town, second is 2 bedroom, ideal for young couple, fireplace, also garage. Tel. 525-2022, 525-2417 or 874-2069 after 7 p.m. 48-1c

THREE 2-bedroom apartments, one bachelor, furnished or unfurnished, all electrically heated; also one 1-bedroom apartment, available immediately. Tel. 525-1330 or 525-2462 evenings. 48-tf

APARTMENT for rent at 23 Kenyon St. East, large modern kitchen, living room, 2 bedrooms, $125 heated, spacious yard and use of shed and basement. Sauve Real Estate Ltd., 525-2940.

2 bedroom apartment. Available immediately at Green Valley, electricity and heating included in rent. Tel. 525-2316. 48-tf

FOR rent, 2 bedroom apartment with large kitchen and living room, heated, upstairs apartment, available Nov. 1st. Apply at Menard Fairway Centre or call 525-2207. 46-3c

ONE bedroom modern apartment completely furnished. Available Jan. 1st. Tel. 525-3852. 48-tf

33—Apts., Flats to Let (Continued)

TWO bedroom apt., oil heated with downstairs bathroom, also one bedroom apt., electrically heated in Maxville, available immediately. Tel. 527-2197. 48-2c

3 bedroom apartment for rent, Main St. Tel. 525-1306. 48-2c

MODERN one bedroom apartment to rent in Maxville. Contact W. R. MacEwen. Tel. 527-2115. 48-2c

2 bedroom apartment, electric heated, available. 525-2859. 47-tf

35—Rooms — Boarders

WANTED roomer. Tel. 525-2516. 27tf

39—Help Wanted

TO buy or sell Avon. Call H. Wood, 1107 Princess St., Cornwall, Ont., K6J 1S1. Tel. 933-8693.

WANTED — Carriers to deliver The Glengarry News on routes in Alexandria. Apply at News Office.

WANTED, legal secretary, bilingual and experienced preferred. For an interview call Jean-Marc Lefebvre, barrister and solicitor, 525-1358. 47-2c

REQUIRED, licensed mechanic. Apply at Alexandria Moulding or call 525-2784. Top wages for right person. 43-tf

COUPLE to work on farm. Must be experienced. For further details apply to James Blair and son, Avonmore. Tel. 346-2159. 48-1c

NOTICE TO CREDITORS AND OTHERS

IN THE MATTER OF THE ESTATE OF LILLIAN HART, LATE OF THE TOWNSHIP OF CHARLOTTENBURGH, IN THE COUNTY OF GLENGARRY, SPINSTER, DECEASED.

TAKE NOTICE that any person having any claim against the ESTATE OF THE LATE LILLIAN HART, who died on or about the 22nd day of October 1972, are hereby required to send full particulars of their claim to the undersigned Solicitor, on or before the 20th day of December, 1973, after which date the Estate shall be distributed, having regard then, only to such claims as shall have then been received.

DATED AT CORNWALL, ONTARIO, this 23rd day of November, A.D. 1973.

DUNCAN J. MACDONALD, QC
126 Sydney Street,
Solicitor for the Executor
Cornwall, Ontario.
48-3c

NOTICE TO CREDITORS

IN THE MATTER OF THE ESTATE OF WILLIAM MacLEOD ACHESON, LATE OF THE TOWNSHIP OF LOCHIEL, COUNTY OF GLENGARRY, FARMER DECEASED.

TAKE NOTICE that all persons having claims against the estate of William MacLeod Acheson, bachelor, who died on or about the 18th day of August 1973, are hereby required to send full particulars of their claims to the undersigned solicitors, on or before the 10th day of December, 1973, after which date the estate will be distributed having regard only to the claims of which notice shall then have been received.

DATED at Alexandria, Ontario, this 9th day of November, A.D. 1973.

MACDONALD & AUBRY,
Box 1000,
Alexandria, Ontario.
K0C 1A0
Solicitors for the Executor

NEW BUSINESS
Mc - Mac
Deep Steam Extraction, Rugs and Carpets
Commercial and Residential
Archie McDougall
Alexandria, Ont.
Donald MacDonald
Tel. 525-2515

NOTICE
TOWNSHIP OF LANCASTER
Farmers applying to council to borrow under the Tile Drainage Act, should apply to council and have the amount of the loan approved before proceeding with their drainage scheme and thus avoid a possible disappointment.
A. G. SLOAN, Clerk
48-1c

FINAL WEEK
OF OUR
AMATEUR CONTEST
AT THE
ALEXANDRIA HOTEL
Coming Thursday, Dec. 6th
YVON LEBLANC and his Electric Organ