Inside

Kenyon passes tipping fees bylaw — Page 3

High school students reap honor rewards — Page 7

Glengarrian is president of Ontario 4-H council — Page 11

The Glengarry News

VOL. 100 No. 8 ALEXANDRIA, ONTARIO, WEDNESDAY, FEBRUARY 20, 1991 Single Copy 55¢ (G.S.T. included)

Nod given for Cooper Marsh construction

By Greg Kielec
***News* editor**

The board of directors of the Raison Region Conservation Authority has given the official go-ahead to construct the $275,000 education and visitor centre for the Cooper Marsh.

The board voted Monday night to proceed with the plan and hopes to have the 3,000 square foot facility completed by August, enabling it to be open to the public in September.

The decision to proceed with the centre comes after five years of planning and fundraising by the conservation authority.

The centre will be constructed on a high point in the 650 acre Cooper Marsh Conservation Area, off Hwy. 2 about 4 km west of Lancaster, and linked to existing trails and 3,000 feet of boardwalk.

Board Chairman Finlay McDonell, said directors did not want to wait any longer to give the official approval. The decision Monday night means the project can be completed before the end of summer.

"I'm very happy that we have come to this point in the Cooper Marsh education centre."

He said the board was "ecstatic" that the project had finally been given the go ahead. But he added: "They were ecstatic about it all along."

The authority has already raised $152,000 from its community fundraising campaign for the centre and will receive a $91,500 community futures grant as well. The authority hopes to raise an additional $31,500 in 1991.

As well, the RRCA's 10 member municipalities will contribute over a two-year period approximately $88,000 in site services.

More than 350 individual and corporate contributions have been made toward the project. The biggest single donation was $15,000, from the Canadian Wildlife Foundation. The highest individual contribution came from Bill Cooper who donated $10,000.

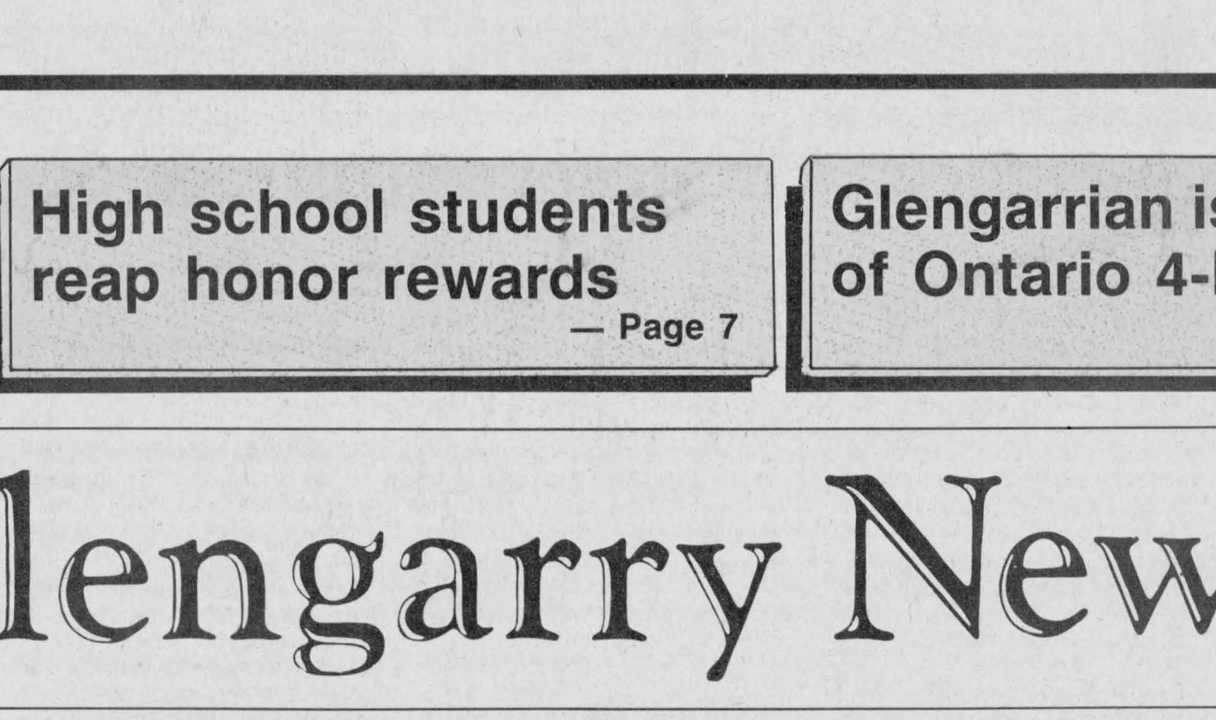

Finlay McDonell, Michel Lalonde and Bill Cooper (l-r), show their exuberance at a Tuesday press conference announcing the official go-ahead of a $275,000 project at Coopers Marsh west of Lancaster. The RaisinRegionConservation Authority received approval from its board of directors Monday night to construct a visitor-education centre at the marsh. Staff photo — Greg Kielec

The authority hopes to run the centre seven days a week to accomodate visitors and provide adult and children education. It will hire a full-time centre manager in the near future to ensure a program is ready for the centre's opening.

The authority has received "extremely positive" feedback in talks with school board officials about using the centre for outdoor education, McDonell said in a release issued by the authority.

RRCA General Manager Michel Lalonde said the centre will be the first of its kind in the area and will have a positive impact on schools and the general community.

"The educational benefits to the school system and the community at large will be immense," he said.

Firefighters bowling for new tanker

The Alexandria Fire Department is striking closer to the purchase of a new $80,000 tanker truck.

And not a name can be spared when the firefighters approach with pledge sheets for their bowl-a-thon March 16 at 7 p.m.

All 25 members of the volunteer department will be out and organizer Paul Lalonde said he is hoping to raise as much as possible.

"I would like to see each guy bring in $100 from sponsors," he said.

Alexandria Lanes is donating one game per firefighter as an extra boost in the endeavor.

The tanker will be used in rural fires in Lochiel Township and parts of the townships of Lancaster, Charlottenburgh and Kenyon.

The department has already collected just under $10,000 through other fundraising events, such as car washes, selling pens and Nevada tickets at B & B Food Market — owner Maurice Brunet is captain of the department.

Everyone is welcome to attend the bowl-a-thon to make donations or cheer on the bowlers.

Anyone wishing to pledge or find out more information should call 525-1240.

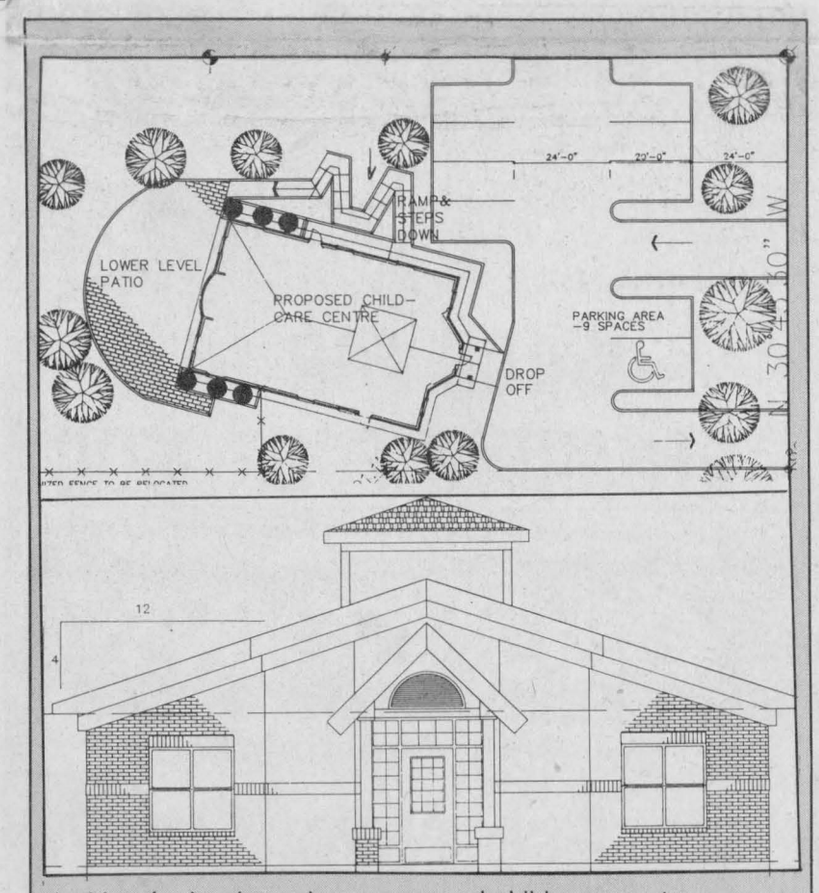

Architect's drawings shows proposed child care centre.

New child care centre for area given green light

By Faith Bloomfield
***News* reporter**

After eight years of changing accommodations, the Child Care Centre in Alexandria will be getting a permanent home.

Eugene Legault, secretary-treasurer of Inter Agency, said the building going up on Industrial Boulevard—across the street from the ball fields located behind the Glengarry Sports Palace—is being funded 100 per cent by the Ministry of Community and Social Services.

"It's a complete package. Whatever will be left over from the construction of the building will go to pay for equipment and landscaping," he said, adding that the new centre will be able to house 24 children, four more than its capacity at its present Dominion Street north location.

The new building will have kitchen facilities, a dining area, staff room and office, child and adult washrooms — all to the specifics of the Child Care Act, Legault said.

In the centre of the building there will be a skylight, offering natural lighting, and the library will have bay windows facing the backyard.

"Because the lot is a sloping terrain, the front will be at road level and the yard will be lower, at the same level as the basement," he said. "In the back, there will also be a patio for the kids to ride their bikes and some storage space for outside toys."

The centre will be wheelchair accessible.

Legault said he is not sure when the building will be started, but hopes it will be completed by the end of July.

The architects and engineers have already begun their work and tenders for the contractor go out on March 7.

The landscaping will be financed through the Unemployment Insurance Commission's Make-Work program.

"Towards the end of June two men will be giving us 15 weeks work each and will be paid through the insurance plan," explained Legault.

Transitions:

Teachers learn to ease students' move into post-secondary education

By Greg Kielec
***News* editor**

Going to school for the first time, graduating from elementary school to high school, going from high school to college — they are all difficult transitions faced by those entering the education process.

Up until now, such transitions have largely been struggles dealt with by individual students with no real framework in place to deal with what can be a traumatic and frightening upheaval, but that could soon change.

About 100 Glengarry County teachers gathered at Char-Lan High School Monday to hear a variety of speakers discuss ways that they can help students through the difficult transitions in the educational process.

The transition years project, subject of the professional development day Monday, is one of a number of pilot projects being funded by the province to address special concerns in education.

Involved in the pilot project are Glengarry District High School, Char-Lan High School and General Vanier Secondary School in Cornwall.

Brian Gilmore, principal at Char-Lan, said the project will help teachers ease transitions for students from elementary school to high school.

To facilitate the transition process, educators want to improve communication between the elementary and secondary school levels so each level has a better understanding of what students are being taught and what to expect of them.

But it is not only the transition between elementary and secondary school that educators are recognizing as difficult for those in the education system. There are difficult transitions for students well before the jump from elementary to high school.

The first transition is made by youths entering into the education system, the big step away from home and to pre-Kindergarten or Kindergarten.

For children first going to school, the adjustment to a new environment and becoming accustomed to children and surroundings he or she has never seen before, can be quite difficult.

The transition from Grade 8 to Grade 9 can also be a difficult transition, but for different reasons. Increased peer pressure, a different social environment and different courses and teachers all add to the difficulty of making the transition, Gilmore said.

To ease the transition, according to a Statements of Direction paper on the project, a two-tiered curriculum model should be created for Grades 7, 8 and 9 which will provide a core program common to all students and content-intensive courses for enrichment or remediation as needed.

And the paper suggests schools organize staff and students to allow for longer blocks of time with one teacher, team teaching of a core curriculum, and cross-discipline and cross elementary and high school panel teaching.

The paper also suggests the development — in parallel with curriculum revisions — assessment criteria for student achievement, the extension of active learning strategies to Grades 7, 8 and 9, and the incorporation of career awareness.

And it says schools should ensure freedom of choice and access to Grade 10 programs, should involve parents in the pilot site communities from the start of the project, and should utilize enhanced understanding of adolescence in order to develop teaching and evaluation strategies which accommodate individual student needs.



Boots made for walkin'

Erica Rolfe, 6, Maxville, proves two snowshoes are not necessarily better than one during one of the outdoor fun events at the Maxville Sports Complex. The activities were part of the town's centennial celebrations planned for this year. Staff photo — Greg Kielec

Appeal filed on drinking and driving conviction

Glengarry Memorial Hospital administrator James (Jerry) Adams will appeal his conviction and sentence on drinking and driving charges.

Adams was convicted in Jan. 17 on a charge of driving while over the legal blood-alcohol limit. He was sentenced Feb. 7 to 30 days in jail to be served on weekends and was prohibited from driving for 18 months.

Adams filed his appeal at Ontario Court (General Division) the same day of the sentencing, asking the charge be dismissed or his sentence be reduced. He was subsequently released from custody.

He was charged in Alexandria March 18, 1989, with impaired driving and driving while over the legal blood alcohol limit after his car struck a pedestrian near Ottawa House on Main Street. The pedestrian received minor injuries in the collision.

In the appeal, Adams' lawyer, Thomas Swabey claims Provincial Court Judge Reginald Levesque made a number of errors in convicting Adams on the drinking and driving charges.

He says the judge erred in not believing the defence's evidence was "reasonably capable of being true", in rejecting the evidence of Edith Topolinski, Mavis MacPherson and Adams, in admitting statements made by Adams following his arrest, and in refusing to dismiss the case on the grounds that lengthy trial delay infringed Adams' constitutional rights.

"The conviction was contrary to law, the evidence and the weight of the evidence" and the sentence imposed by Judge Levesque was "in the

(Continued on page 2)

Alexandria Copy Cup

A nice evening was spent at the Foyer Sunday, Feb. 10 when the tenants gathered in the activity room to say so long and congratulations to **Alice Boundy**. She'll be leaving the residence soon to marry and will then be off to live in Raymond, Alberta. A pot luck dinner was served and for dancing the Old Time Fiddlers played up a storm. The tenants' association presented Alice with a plaque and a short speech was said by Treasurer **Bea Macdonell**. Alice, who was president of the association will be replaced by **Jennie Cameron**.

* * *

A special wish for a happy birthday goes out to **Cecile Rochon**, who wore her party hat Feb. 19.

* * *

Fraternite Hall was packed with Valentine dancers Feb. 16, as more than 100 members and special guests participated in a St. Valentine's party. The Star Square dancers performed a few dances and their caller invited others to join in as well. President **Gerard Roy** and **Mrs. Dolores Asselin** from St. Polycarpe were crowned King and Queen of Hearts for the evening and were presented with a special gift. Music was provided by **Omer** and **Florence Claude**. Door prizes went to **Therese Lalonde**, **Lucille Lalonde**, **Sylvie Decoeur**, **Ilma Legault**, **Rejeanne Lajoie**, **Claire Boucher**, **Aime Viau**, **Rita Glaude**, **Germaine Vaillancourt**, **Madeleine Robert**, **Irene Bourbonnais**, **Raymond Proulx**, **Germaine Gauthier** and **Raymond Asselin**. **Marcel** and **Rita Bourbonnais** were in charge of the dance and the lunch. The next monthly dance will be March 16 for St. Patrick's Day.

* * *

A Feb. 14 St. Valentine card party was held at the Fraternite Alexandria hosted by **Pauline** and **Guy Quesnel**, **Lucille** and **Remi Campeau** and **Cecile** and **Edouard Menard**. And in spite of the stormy weather 15 tables were played. Card game winners were **Bruno Lauzon**, **Ilma Legault**, **Evariste Decoeur**, **Maurice Montpetit**, **Evelyne Secours**, **Rosa Beriault**, **Emile Pigeon** and Edouard Menard. The skunk prize went to **Lucille Campeau** and door prizes went to **Leota Derepentigny** and **Evangeline Campeau**. The 50/50 draw was shared by **Cordelia Trottier**, **Rosabelle Sauve**, **Louise Vachon**, **Adelard Sauve**, Maurice Montpetit and Evelyne Secours. The next game will be hosted by **Lucille Levert** and **Marie Anne Levert** Feb. 28.

* * *

The Ladies Auxiliary of the Royal Canadian Legion, br. 423 will host its bi-monthly euchre party tonight (Feb. 20) at 8 p.m. It will be convened by **Shirley Willard Liz MacLeod** and **Tena MacSweyn**. Everyone is welcome. The March euchre parties will be March 6 and 20 and they will be convened by **Marge Wayte** and **Mary Fulton**.

* * *

Sincere sympathy goes out to the family of the late **Mrs. Agnes MacDonald** who died in Cornwall Feb. 16. Her funeral will be tomorrow (Feb. 21) at St. Finnan's Cathedral at 11 a.m. She was a former resident of Alexandria, where she and her late husband **J.J. MacDonald** owned and operated ''Shirley's Restaurant''. She was the mother of **Mrs. Connie Coles** of Idaho and **Jack MacDonald** of Florida and the sister of **Mrs. Angus H. McDonell (Bertha) of Highland Chief Farm.**

* * *

Harriet MacKinnon attended the Ottawa Regional Book Trade Fair last week. While there she visited with her son **Kenneth**, who is the audio/visual technician at Colonel-By High School.

* * *

The second edition of the Canadian Heart and Stroke Foundation's cookbook *Lighthearted Everyday Cooking* is on sale now, at local pharmacies and gift shops.

* * *

There will be a free Weight Watchers information meeting at the legion club room Feb. 20 at 6 p.m. There are plans in the work to open a 13-week community meeting in town. Everyone is welcome.

* * *

REMINDERS:

The Golden Glens Club is having a soup/dessert luncheon tomorrow (Feb. 21) in the legion club room at noon. There will be a small fee. Everyone is welcome. The group will also be holding an open euchre party, Feb. 28 at 1:30 p.m. Convenors will be **June Cameron** and **Walter Scott**.

* * *

Alexandria Caisse Populaire and Trois p'tits points present *Chomage* Feb. 23, popular theatre available to everyone.It will be performed at ESRG at 8 p.m. Tickets are available at the Caisse and the cultural centre. For more information contact 525-3393.

Police continue look for tire-slashers

Alexandria police are continuing their investigation of a series of tire slashing incidents that took place overnight February 14 and 15.

Police say there was a total of six incidents, at various locations. In the Lanthier Bakery parking lot, one vehicle had four tires slashed. At the Royal Canadian Legion parking lot, one vehicle had three tires slashed. Four vehicles parked at the new senior citizens apartments at 100 St. George Street East had a total of six tires slashed.

Police are requesting anyone with information regarding the incidents to call, at 525-5555.

Break and enter

Lancaster police say culprits who broke into the Johnny Mac's Tavern in Martintown attempted to enter an office in the building, but were unsuccessful.

The break-in occurred in the early morning hours on Saturday. The culprits entered the tavern by breaking the front glass door.

Police briefs

Police say two male subjects have been seen in the area. The investigation continues.

Severe damage

Lancaster police investigated a pair of single-vehicle accidents over the week that resulted in severe damage.

On Sunday at 9:20 a.m., a 1989 Suzuki Sidekick coupe driven by Kally Martzovkos, 25, of St. Laurent, Que., was westbound on Highway 401 just west of the Bainsville Road when it went out of control on the icy roadway and rolled over twice and came to rest in the north ditch. There were no injuries.

Last Thursday at 11:50 a.m., a 1990 Ford pickup truck driven by James Robert Todd, 41, of Godmanchester, Que., was westbound on Highway 401 just west of Fraser Road in Charlottenburgh when the trailer it was pulling overturned.

Appeal filed on drinking and driving conviction

(Continued from page 1)

circumstances excessive and failed to give proper weight to the fact the appellant had not been convicted before and had given exemplary services to the community in which he lived for many years,'' he said.

In convicting Adams, Provincial Court Judge Reginald Levesque said the cumulative effect of the testimonies led him to conclude the defence's evidence, that Adams story of consuming a large quantity of alcohol after the accident was made up by he and the two defence witnesses.

Levesque said in sentencing Adams three weeks later, that aggravating factors -- attempts to intimidate the investigating officer and lack of remorse for his actions -- made the 30-day jail term necessary.

Swabey said Friday in a telephone interview that he expects the appeal will likely be heard in provincial court in Cornwall in May or June. A date for the appeal to be heard will likely be set in March.

The arguments against the conviction will likely last half a day, he added.

The appeal could be heard in Ottawa, if court time is not available in Cornwall, but the appeal most likely will be heard in Cornwall, he said.

NOTABLY MUSIC
COMES TO ALEXANDRIA
ACCEPTING NEW STUDENTS
For Voice, Flute and Piano Lessons
Call CATHERINE MEYERS
1-936-2865
8-3p

THE FORCES ARE WITH YOU.
The Canadian Forces mobile recruiting team is on its way. Drop by and let us show you all that we have to offer. If you're looking for a challenging and rewarding career, look to us.
DATE : Wednesday, February 27
TIME : 10:00 a.m. - 12:00 noon
PLACE: Canada Employment Centre Alexandria
Choose a Career, Live the Adventure.
CANADIAN ARMED FORCES
Regular and Reserve
Canada


WATCH FOR ME!
REGARDEZ POUR MOI!

IMPROVE ON A GOOD THING:
RRSP's

Richard Quesnel
Registered Retirement Saving Plans are great. They're tax sheltered and so is the money your savings earn.
Furthermore, your interest grows at extremely competitive rates and you can take advantage of our unique creditor proof protection clause.
For more information and appointment please call Richard at:
Richard Quesnel Ins.
92 Kenyon St. East
Alexandria, Ont.
Office - 525-1263
Home - 525-2322 (after 6 p.m.)

Flamingo Fantasy

Our Flock of Fun-Loving Flamingos Will Migrate to the Lawn of Your Choice to Wish Someone a Happy Birthday, Anniversary or Other Special Occasion.
Reserve Your Flock Today!
Please call at 525-1278
8-1p

NO CREDIT HISTORY?
JUST OUT OF SCHOOL?

NEED HELP RE-ESTABLISHING YOUR CREDIT?
THEN TAKE ADVANTAGE OF OUR LEASE TO OWN PROGRAM
Contact Sales Rep for Details


91-015A	86 RANGER	V6, 5-spd., cap	$3995
90-104A	87 ESCORT	4-cyl., 5-spd.	$3995
90-136B	86 HONDA CIVIC	4-dr., auto., stereo	$6995
90-069A	86 COROLLA GTS	twin cam, 5-spd.	$6599
89-029A	85 TEMPO	4-dr., 5-spd., air, cass.	$4895
90-067B	84 BUICK CENTURY	4-dr., V6, AT, ST.	$3895
90-135A	79 CHEV. CAPRICE	Fully loaded, AS IS	$1195
91-023A	85 MARQUIS WGN	V6, AT, AC, ST.	$4995
91-037B	84 MUSTANG GT	5.0 ltr., 5-spd.	$5995
91-006A	87 TAURUS WGN.	fully loaded	$7995
89-106B	87 RANGER	4-cyl., 5-spd., cass.	$7995
90-126A	85 BLAZER	fully loaded, 4×4	$9899
91-052B	85 CHEROKEE	4×4, auto., stereo	$6395

AN EXPERIENCE IN SATISFACTION
GLENGARRY FORD
FORD MERCURY LINCOLN
Lincoln-Mercury
Hwy. 34 south, Alexandria
525-3760 or 347-3780

LUCKY DOLLAR
Green Valley, Ont. 525-3081

Chicken Legs 99¢ lb. 2.18 kg		Prod. of Chili No. 1 grade Green Seedless Grapes 1.29 lb. 2.84 kg	
Le Selec Side Bacon 500 g 1.99		Prod. of Morocco Naval Oranges 2.99 doz.	
Prince Pork & Beef Sausage 1.79 lb. 3.95 kg		Prod. of Chili Fancy grade Bartlett Pears 99¢ lb. 2.18 kg	
Grade A Beef T-Bone 3.99 lb. 8.80 kg		Canada No. 1 Green Cabbage 99¢ ea.	
Grade A Beef Boneless Top Sirloin 4.26 lb. 9.46 kg		Canada No. 1 Onions 5 lbs. 99¢	
Post Bran Flakes 400 g 1.79	Southern Grove Orange Juice 341 ml 79¢	Cashmere (Recycled) Bathroom Tissue 8 rolls 1.99	Hunt's Thick & Rich Sauce Italian 796 ml 1.29	Mott's Clamato Juice 1 L 1.99
By-the-sea Chunk Light Tuna 184 g 99¢	Mom's Soft Margarine Colored, 450 g 69¢	R.C. Cola or Allen's Orange & Gingerale 2 L 99¢	Mitchell's Pure Apple Juice 1.36 L 99¢	Campbell's Vegetable or Chicken Noodle Soup 10 oz. 49¢

Prices in effect until store closing Saturday, February 23/91.
We reserve the right to limit quantities.

OBONSOINS
For Your Convenience
We Are Now Open
7 DAYS A WEEK!!
Monday to Friday
Open 9:00 a.m. to 9:00 p.m.
Saturday—Open 9:00 a.m. to 6:00 p.m.
SUNDAYS—NOON TO 5:00 p.m.
ASK ABOUT OUR "FREE DELIVERY SERVICE"
CENTRAL
CONVENIENT LOCATION
with
LOTS OF PARKING
"Experience our century old tradition of fine service"
ALEXANDRIA DRUG MART
5 Main St., Alexandria 525-2525, 525-4041
1-800-267-2406 (Toll free from 613 area code)

Waste crunch hits home throughout county as plan stalls

By Faith Bloomfield
***News* reporter**

The lack of progress with the Stormont, Dundas and Glengarry waste master plan has become a major source of frustration for a committee developed to inform the public on the plan.

The Glengarry-Stormont Waste Management Master Plan's public liaison committee (PLC) met Feb. 7 for the first time since November to discuss its progress.

Anne MacGillivray, coordinator of the committee, said there is general frustration at how long the plan is taking.

"Their (committee members) attitude towards the PLC is that they're there to do a job, but can't do it if the thing (the master plan) is constantly delayed," she said Feb 8.

The plan was first implemented in January, 1988. It proceeded to the stage where site selection was to begin, when the city of Cornwall joined in March, 1989, causing the first stoppage.

Further interruptions — the United Counties Council assumption of the plan with the passing of Bill 201, the proposal to include Dundas County and the unexpected decision by Cornwall to withdraw last month — have left the plan in a state of virtual limbo.

"The entire system is in danger of breaking down," said Co-chairman Michael Cowley-Owen.

"The problem of garbage definitely hasn't stopped. We now have four municipalities included in the study who have effectively run out of landfill capacity," he said.

MacGillivray said the village of Maxville and the townships of Charlottenburgh, Kenyon and Roxborough have to pay for their own studies and at the same time, contribute to the counties' plan.

The clerk/treasurer of Charlottenburgh Merlin Dewing said the township has spent "up to $800,000" to meet with the process set up by the Ministry of the Environment (MOE).

He said there are two different time frames being dealt with in both studies — the master plan's 40 year landfill site and the municipality's own application for a five-year extension to its own landfill site.

"We have plenty of room. Our Certificate of Approval expired and we just want an interim extension," Dewing explained Monday. "We feel however, that the MOE funnelled the township into a no-way-to-turn position."

It is distressing to have to pay their own study and the counties' study said Dewing, who is also chairman of the master plan's steering committee.

Cowley-Owen, who represents Maxville, said the village is not paying for its own study. Instead it will "piggy-back with Kenyon."

Kenyon Township Clerk/treasurer Mary McCuaig said the village "is presently under agreement with Kenyon until 1991" when it will be renegotiated.

To date, McCuaig said she believes the municipality has spent "in excess of $300,000" on its own landfill site, but she said it hasn't spent a large amount on the master plan.

"The waste management master plan is a failure, it's too slow," she said, adding that they've been waiting for the big picture to develop and it's not happening.

And Cowley-Owen has bricks to throw at everyone.

"First of all at the MOE. They are offering no leadership and very poor planning. To Cornwall for playing games and to the public for not realizing the gravity of the problem."

He also said he feels that the municipalities have not been as serious as they should have been over the past three years.

The real question, according to Cowley-Owen, is what can the PLC do now, especially since there is a "real probability" it will break down.

He stated, quite firmly, that the committee has no intention of disbanding, "until ordered to" by the steering committee or until it runs out of the funds allocated to it for 1991.

Although he said the waste management process doesn't work as it is, "things need to be done. We need to make it work."

The PLC meets again March 21 at 7:30 p.m. and the steering committee will meet March 14 at 7:30 p.m. Both meetings will be held at the Raisin Region Conservation Authority building in Martintown.

Court report

The following are cases dealt with by Judge R. Masse in Alexandria Provincial Court on Thursday, Feb. 14.

$5,000 fine imposed

A $5,000 fine and 120 days in jail was the sentence imposed on a St. Regis, Que. man found guilty of dangerous driving, failing to stop for a police officer, and smuggling cigarettes valued at about $19,000.

John Patrick Benedict, 29, was in court Thursday for sentencing. A pre-sentence report had been ordered on Dec. 13 when the accused pleaded guilty to the charges.

Benedict was arrested on March 2, 1990 after RCMP received a tip his vehicle was carrying contraband into Canada from the United States.

His vehicle was pursued by Lancaster OPP on eastbound Hwy. 401 but Benedict did not stop his vehicle when signalled to pull off the road. He instead pulled a U-turn into the westbound lanes and increased the vehicle's speed to 140 km/hr. The court was told his vehicle went out of control, struck a westbound tractor-trailer truck, crossed over the median into the eastbound lanes and struck an oncoming van.

Benedict fled the scene for a nearby wooded area, was tracked by OPP and a police canine and was found by a Lancaster OPP constable 1.5 km from the accident, near the Fraser Road overpass.

The driver of the van sustained minimal injuries.

For dangerous driving, Benedict was ordered to serve 90 days in jail. A 30-day concurrent sentence was imposed for failing to stop for police. The sentences will be served intermittently on weekends.

For the Customs Act violation, Federal Crown Attorney Paul Syrduk asked that Benedict be ordered to pay half of the $10,000 of evaded revenue.

Given a break

A Lancaster Village man was given "a heck of a break" when he was sentenced to 60 days in jail for two separate charges of driving a motor vehicle while his ability was impaired by alcohol.

Ron Sinnott, 31, was told he had to go to jail because he had committed a drinking and driving offence in September while awaiting trial for the same offence, committed in May.

Only "very serious" efforts at rehabilitating himself saved Sinnott from a 90-day jail term, Judge R. Masse told the accused, sentenced to 30 days on each charge.

Sinnott is also prohibited from driving a motor vehicle in Canada for two years and was ordered to attend Alcoholic Anonymous meetings once a week and undergo assessment and/or treatment for alcohol abuse.

In reiterating evidence, Masse said that breathalyser test readings taken when Sinnott was arrested in May were "extremely high." He also said that in September, Sinnott had driven his vehicle into a parked truck, was unco-operative with police and failed to provide Lancaster OPP with a breath sample.

Defence Lawyer Paul Syrduk said Sinnott had ended his employment as a transport driver, put his car away, admitted he had a problem with alcohol abuse and has attended Alcoholics Anonymous meetings since September.

High fine for possession

A 36-year-old Glen Robertson man was asked how he'd feel if someone tried to sell illegal drugs to his son, before being sentenced for possession of 129 grams of cannibus resin (hashish).

It was not without a lecture by Judge R. Masse that Robert Lacombe was ordered to pay a $1,500 fine and $150 victim surcharge after being found guilty of two counts of possession of narcotics. The hashish held a street value of about $1,900.

Masse said "You're teaching your son to do as I say, not as I do . . . Your son is at risk."

Lacombe, who was scheduled for preliminary inquiry Thursday but instead entered a plea of guilty, was told by Masse that he could have gone to jail for 30 days. Lacombe was also placed on probation for 12 months, was ordered to donate $200 to the Alcohol and Drug Addiction Research Council within the next year and will have to go for assessment and/or treatment of a drug abuse habit.

Lacombe was arrested on June 7 after a joint forces drug unit executed a search warrant and found the hashish in Lacombe's shirt and car.

The lawyer for the defence told the court he could not overemphasize the stress experienced by Lacombe since the arrest and said the accused had learned his lesson. The accused had never used the drug in front of his son, and the crime was a "rare, singular event in a law-abiding life."

Judge gives taste of jail

A 20-year-old Charlottenburgh Township man described by his father as a usually well-behaved straight-A student was ordered by Judge R. Masse to step into the "prisoner's box" during sentencing for wilfully damaging two mailbox posts.

Jason Fraser was granted a conditional discharge, ordered to carry out 15 hours of community service work and placed on six months of probation after pleading guilty to two counts of mischief under $1,000. He was also ordered to write letters of apology to the owners of the mailboxes.

It was while Defence Lawyer Paul Lemieux was telling the court that Fraser regretted his actions, that Masse interrupted and asked Fraser to step into the closed-in area usually reserved for prisoners. He told the accused to "get comfortable," adding that some jail cells are as small as the prisoners' box.

Fraser was arrested by Lancaster OPP on Feb. 9, shortly after he drove his vehicle into the mailbox posts on Cty. Rd. 17 in Lancaster Township. Damage was estimated at $30.

Lemieux told the court that Fraser was a "young man who had kept his nose clean during the first 20 years of his life," and that he had been showing off when he struck the posts. It had seemed like a "fun thing to do — a lark." Lemieux said Fraser had already paid $50 in restitution to the victims, and asked that he be awarded an absolute discharge.

Masse told Fraser that wilfully destroying someone else's property was a "stupid thing to do" and rejected the defence lawyer's request.

More briefs on page 6



Carnival hijinks

The Super Bowl may have had New Kids on the Block, but Tagwi Warriors had senior student Jeff MacLean as its halftime entertainment, Thursday. MacLean, left, serenaded a thoroughly-embarrassed Barbara McIntyre at centre court. McIntyre had just been chosen Tagwi Carnival Queen. The song? Chicago hit "You're the Inspiration"

Staff photo — Todd Hambleton

Mediator appointed in talks between board and teachers

By Faith Bloomfield
***News* reporter**

After more than eight months at the negotiating table, a mediator has been appointed to help end lengthy contract talks between secondary school teachers and the SD&G Separate School Board.

The mediator, Jean-Pierre Tremblay, was appointed by the Education Relations Commission Feb. 6. because of difficulties settling the remaining issues.

"The board and teachers agreed that it would help and they requested the appointment of a mediator," explained Robert E. Saunders, the commission's chief executive officer.

A fact finder report was prepared Jan. 7 indicating several as yet unresolved issues.

Tremblay will meet with the two parties and help them reach agreements for the problem areas, which include salary increases, severance pay and replacement and supervision duty.

Russell Steward, the fact finder, stated in his report that "a dozen matters of consequence remained in dispute," but suggested that "the resolution of six so-called principle items would quickly lead to progress with the others."

On Monday, Saunders said it is possible a number of the issues have been "commonly agreed upon," but "hinge on the outcome of the negotiations."

Teachers with AEFO Secondaire (Association des Enseignantes et Enseignants Franco-Ontariens) and the Ontario Secondary School Teachers' Federation (OSSTF) have continued work under their contract which expired Aug. 31.

The new contract will take effect immediately upon resolution, until its expiration Aug. 31, 1991.

The fact finder report noted the parties are now faced with starting new negotiations for the 1991-92 agreement, without the luxury of having finished the old.

Legion looking for surviving veterans

By Faith Bloomfield
***News* reporter**

The Royal Canadian Legion wants you.

That is, if you are a veteran, or if you know someone who is, the legion wants to count you in on their survey.

"We've been unable to get accurate figures," said Zone Commander George O'Dair. He is speaking of course about the number of veterans still out there.

He wants to know who is out there, what treatment they need and what sort of care they are receiving.

O'Dair's fear is that there are many veterans who are not benefiting from the Department of Veterans Affairs (DVA).

"I suspect there are a lot of veterans paying for nursing homes that could be paid for with a veteran's pension," he said Friday.

So he has asked all the branches in his zone — Lancaster, Alexandria, Apple Hill, Hawkesbury, Cornwall, Long Sault and Finch — to appoint a "high level interested person to beat the bushes" and come up with some figures.

"Not all veterans have joined the legion, some belong to other veteran's organizations. Some don't belong to any and these are the people we're trying to reach. They may or may not know what programs are available to them," O'Dair said.

Legion members will comb branch records, veterans' hospitals and seniors' residences to get the numbers together.

The reason they are involved in this endeavor is to show DVA how many people still rely on their programs.

Although he said he doesn't know for sure, O'Dair has heard that DVA is preparing to close down over the next 12 years.

"No one (from DVA) ever comes out and says 'we're closing', but I guess they figure all the vets will be gone by then," he said.

A study, done by the Trudeau government, stated that by the year 2010, most of the veterans, and their dependents, from the two world wars would have died. Veterans from the Korean War would be about 80 years old.

Press secretary for DVA Jim Marino repeatedly stated Friday that Veteran's Affairs has no intention of closing down.

Veterans can get in touch with Ivan Clark of the Lancaster branch or Donald E. MacMaster of the Alexandria branch to get their names included in the survey.

Surveys from the various legions will be presented at the annual legion convention in April and then forwarded to the government.

Well-known Glengarry musician dies at 95

One of Glengarry's, and Alexandria's in particular, all-time talented musicians, Mrs. J. J. (Agnes) MacDonald died on Saturday, Dec. 16, at the Parisien Manor, Cornwall. She would have celebrated her 96th birthday on March 19.

"Agnes Sandy Ranald" as she was popularily known throughout her life was an accomplished pianist and music teacher in Alexandria for half a century and for some time later after residing in Cornwall.

The late Agnes MacDonald was a sister of Mrs. Angus H. McDonell who is now the sole survivor of the "Sandy Ranald" family of eight girls who were among the pioneer operators at the local Bell Telephone exchange supervised by the founders Brock Ostrom and son Clarence.

Visitation will be at the Morris-Munro Funeral Home on Wednesday (today) from 2 to 5 and 7 to 9 p.m. The funeral will be held Thursday at 11 a.m., St. Finnan's Cathedral. Spring interment in St. Finnan's cemetery.

Bylaw will limit flow of Kenyon trash

Some residents concerned it may lead to more roadside dumping

By Lesley Cadham
***News* correspondent**

Kenyon Township's new tipping fees bylaw was adopted last week, but not without the last-minute input of about 15 township residents.

During a half-hour question-and-answer period, at the Feb. 12 meeting, council heard concerns ranging from the squeeze expected to be caused by the annual 104-bag limit, to whether commercial haulers will charge residents more once they begin paying tipping fees.

But in the end, council adopted the bylaw it had earlier prepared.

The purpose of imposing a new bylaw to govern Kenyon's Dunvegan and Apple Hill waste disposal sites, the township claimed, is to reduce the amount of waste entering the dumps, therefore prolonging the life of the landfill sites.

Another reason for imposing tipping fees, said Reeve Finlay McDonell, is that the "ratepayer is swamped" with the cost of operating the sites, estimated at $100,000 a year for the past three years.

According to the bylaw, Kenyon residents will be permitted to dispose of 104 large green garbage bags or 52 45-gallon drums of household waste per year at no charge. Passbooks will be issued to all households and the custodian will stamp or sign a portion of the passbook indicating the amount of waste left at the sites.

Licensed haulers or contractors disposing of residential waste transported to the site in a utility trailer or a pick-up truck will pay $10 per load, the same price to be charged to township residents who have used up their 104-bag limit.

Township residents, licensed haulers or contractors with construction waste brought in a utility trailer, pick-up truck or van will pay $50 per load; a one-ton capacity vehicle will pay $75 a load; a single-axle dump truck will be charged $250 per load; a Tandem dump truck, $400 per load; and a tractor-trailer and roll-off box will pay the highest fee, $500 per load.

Licensed haulers, contractors or residents dropping off waste for which a tipping fee would be applied will be required to pay the fee at the township office from 9 a.m. to 5 p.m. Monday to Friday prior to going to the landfill site. Tipping fees for several drop-offs can be paid in advance.

The township will also charge $5 per item for furniture, hot water tanks and large appliances.

Some ratepayers with several children, said they believed the 104-bag limit was too stringent.

One resident pointed out that families with three or four children would find it difficult reducing waste to two bags per week, and may go so far as to stockpile trash in their yards, drop it off on roadsides or leave it at the waste disposal site entrance to avoid paying the tipping fee imposed when a household has exhausted its yearly allocation.

His concern was echoed when another resident asked whether the township would send someone up his road once a week to pick up illegally-dumped waste.

Council will evaluate the allocation later on in the year.

Visibly upset, a member of the audience advised the township to "leave the residential people alone and nail the commercial operators. We're already paying taxes... already putting money into the dump. Why come after us again?"

Alison Wilson, a Kenyon resident and representative on the local waste management master plan liaison committee, explained that she believes people have a responsibility to reduce the amount of garbage brought to the dump. She said she agreed with limiting the number of bags, and said she understood that it had to be done to get people to think in terms of reducing their waste by recycling or composting.

Councillor Joan Siwik told ratepayers, though Kenyon is not yet involved in recycling, plans are underway to launch such a project.

Another resident whose waste is transported by a commercial hauler wanted to know how she could use up her 104-bag allocation. The township will not permit commercial haulers to use residents' passbooks.

Clerk-Treasurer Mary McCuaig replied that only ratepayers bringing their own trash to the site would obtain the free disposal services.

Yet another resident protested that people using commercial haulers would be "getting away" with disposing of more garbage because they could send some with the commercial hauler and also dispose of the permitted 104 bags.

But McCuaig raised the point that people using commercial waste pick-up are paying for the service and will probably be charged more when the tipping fees go into effect next month.

Councillor Joan Siwik said it will be up to commercial haulers and their clients to haggle over who will pay the new tipping fees.

Maxville, which has a contract with Kenyon to use the Dunvegan site, will be permitted to dispose of two compactors of trash per week and two additional irregular disposals per year. Maxville residents will not be permitted to bring trash to the Kenyon disposal sites.

Council briefly discussed a letter from SD&G United Counties asking whether counties trucks will be permitted to dispose of waste picked up along Kenyon Township county roads, without charge. Council said yes.

Benefits, all

By any measure, this recession has taken a massive toll on the people and businesses of Glengarry County. Traffic in shops, stores and restaurants have dwindled to a trickle, while others can barely afford the cost of utilities to remain open. Hardly a week goes by when news breaks of more layoffs from another Alexandria industry, as the effects of this deep recession take hold in the community.

There's not very much good news these days, except for the declining interest rates. Real estate agents have not been battered as severely as those in other places thanks to steady interest in land and houses from Montrealers. Declining interest rates will help them further, and car sales too are showing signs of rebounding from the slowness of the last few months.

But from the perspective of everybody else, this recession has been far more devastating than the one in 1981-82, when new industries had provided a buffer here against the most negative effects. Statistically, we're told the area is laboring under a 15.5 per cent unemployment rate — about six per cent higher than the national average. That's probably not surprising, considering over 350 jobs have been lost in Alexandria alone in the past three years, according to numbers presented to a Liberal task force last week.

Still, at times like these, there is a heightened awareness of the humane and vital importance of Canada's social nets. These are the buffers Canadians yearly invest in through their payroll, often begrudgingly, which prevent a bleak picture from becoming a disastrous one. In fact, the stigma of welfare payments has largely dissolved because an increasingly greater number of people need it once unemployment insurance benefits expire.

In good times, these benefits and the restrictions on their eligibility and duration act as an important incentive to get and keep people working and producing in society. But in these bad times, when laid-off employees have little control over their own destiny, benefits are an important bridge to the next prospect and better economic times.

Canadians are fortunate to have unemployment insurance programs, welfare and other benefits for these reasons. If nothing else, this recession is reminding us all that the advantages of Canadian citizenship far outweigh the disadvantages, despite the opinions of those who would squander the blessing.

Dark politics

Every municipality in the county has its share of problems, but pity the poor ratepayers of Alexandria in particular. From roadside obstruction policies to town policing, there has been a stark lack of straight-forward governing in the town for much of the last three years, not to mention a leadership vacuum. Recent decisions, and then reversal of those decisions, bear that observation out.

Take the business over the appointment of town councillors to the town's housing authority. They were done apparently in a secret meeting under the direction of the mayor, in a bold piece of political engineering that defies comprehension. Councillor Fern Seguin correctly pointed out at the last meeting that council had no authority to make such appointments and the cozy little meeting prior to the council session, where the apparent ''appointments'' were arranged, was wrong.

Reeve John Cormier seemed to confirm Seguin's accusations; he had protested prior to the Jan. 22 council meeting about the way the mayor was apparently replacing himself on the authority. In fact, he told *The News* he was part of the informal meeting, but walked out on the gathering after his protests about the pre-orchestration of appointments for the authority went unheeded.

''I think the mayor should be red-faced to do a thing like that,'' he said. ''That type of thing is just not done democratically.''

Council apparently agreed with that sentiment, and promptly rescinded the motion authorizing the appointments. What decisiveness!

But the furor over the tampering of the housing authority is further complicated by another fact. The agency a year ago released $60,000 it owed to the developer, money it had retained to ensure the street to the new seniors residence, Le Foyer, is constructed. Mayor Touchette signed the cheque, along with the secretary of the board.

The remaining $73,000 bond is obviously not enough to build the road into Le Foyer. In short, the bonding required by the town was far too low, and the $60,000 should not have been released without the street first being completed.

To be fair to the mayor, his accusers have levelled this information in his absence, and it behooves everybody to await his return from the south to hear his response. Clearly, however, the mayor should be up-front about these revelations. He owes it to the ratepayers.

The Glengarry News

Kevin E. Macdonald
President

Joe Banks
Publisher

Greg Kielec
Editor

Lindsay Cameron
Advertising Manager

Published Wednesdays by *The Glengarry News Limited* at 3 Main St. S., Alexandria, Ontario K0C 1A0. Address all correspondence to Post Office Box 10, Alexandria, Ontario K0C 1A0.

Telephone (613) 525-2020, 525-3271 or 347-7586
Second Class Mail Registration Number 1302

Subscription Rates: $20 per year within 40 miles of Alexandria; $24 per year in Canada beyond the 40 miles and in centres with door-to-door postal delivery; $70 per year outside Canada.

Single Copy 51 cents

Member of the Audit Bureau of Circulation, the Canadian Community Newspapers Association, the Ontario Community Newspapers Association, the Ontario Press Council and the Glengarry News Press Council.



Questions, answers and the BIA

After Thoughts

Joe Banks



BIA . . . What do these three initials that so many people have been talking about in Alexandria lately mean? What will it cost? Who is affected by it? Who will run it? Is it really needed?

Merchants and professionals in town are asking themselves and others questions like these lately, as the town's chamber of commerce continues its efforts to set up a BIA here. Not everybody has been able to get to the information meetings, nor has everyone thought the BIA designation would affect them.

So, for those of you who feel hopelessly uninformed, here are a few of the answers you've been looking for.

First, some definitions. BIA stands for Business Improvement Area. Under Ontario law, a town can designate a certain part of itself a BIA. (Cornwall has a BIA.) Along with the designation, town council appoints a board of management (often made up of a chairman and members recommended by the business community). It's made up of various numbers of people from inside the BIA and it is their job to establish a budget and list of projects for the year.

The money they spend comes from the BIA members themselves. That amount depends on the size of assessment on their business taxes. All businesses in the BIA are required to pay the BIA levy without exception; obviously the more businesses there are contributing, the less each individual one pays.

How much in any one year would a BIA member have to contribute? That depends on the budget put forward by the BIA. If it came up with a $10,000 budget, for instance, the assessment spread among 200 BIA members would be relatively low, especially for smaller businesses. However, if that budget number rose, of course the levy to each BIA member would rise. So the BIA members have a direct stake in the budget drawn up by their board of management.

The BIA membership cost is gathered through the municipal tax bill. Like a tax, it is a cost a business owner in the BIA must pay, as provided for in provincial law.

The formation of a BIA can be defeated if at least one-third of the people within the designated area representing at least one-third of the assessed value of the lands in that area petition council. That has to happen within 60 days of council passing the BIA bylaw designating the area. If it's not, the bylaw goes through and the BIA is established.

A BIA board of management's mandate (which lasts three years — the same as the town council) is to improve the business community and climate in the town through special promotions, events, seminars and workshops, and to help and encourage business owners improve the physical structure of their businesses and surroundings. Street benches, flower baskets, street lamps — all of these capital expenses could come under the responsibility of the BIA if it so decides.

It's interesting to note that only official BIAs in the province can obtain some grants for building and structural improvements, where other service, chamber and town groups are not eligible. Having a BIA opens up an array of government programs previously unaccessible.

As well, the BIA removes the need for a local business organization like a chamber, to go around with cup in hand, hoping to attract enough money to make a difference in improving the town.

A BIA may or may not decide to hire a co-ordinator, either full or part-time. That's an expense, and certainly hiring a co-ordinator (much like a mall manager) would be considered in the context of any other expense when the board is working up its budget. First, of course, a BIA has to be formed. Without a coordinator, however, there is no staff to oversee the list of programs BIA members pay for.

Right now, the chamber is moving ahead on the establishment of a BIA which would designate all assessed businesses in town (including the industries). It is now taking a look at sample bylaws, who will be affected and is very anxious to answer any questions business owners in the town have about it.

You can phone me here at *The News* for more info on BIA. Failing that, call past chamber president Gilles Paradis at 525-4747 or Sheila Olson at 525-4098.

It was too good to be true

News to me

Greg Kielec



I could have told you so. It was too good to be true.

All the promises, all the expectations. More funding for education, more funding for hospitals, more funding for municipalities; did people expect too much from the NDP government or was what they were saying simply too good to be true?

The honeymoon is rapidly ending and members of the NDP government are starting to look like, well...almost human. The aura of invincibility that surrounded Bob's party when it was in opposition is rapidly starting to fade.

It was an extremely cynical electorate that voted the NDP into power in a landslide victory in September.

People were cynical for a number of reasons, but probably the biggest reason was the lack of ability on the government's to take voters concerns seriously.

They were tired of politicians setting their own agendas, creating their own issues, and manipulating the public to achieve their political aspirations. They were tired of the smugness, aloofness, the elitist attitude held by the politicians in power.

So when the NDP was voted into power, there were great expectations among voters. The province would suddenly turn into a place of vast richness, government would be fair and accountable, there would funding for everything, everyone.

Welcome to reality. The NDP did not inherit a money pit when it took over power. Chances are, if there was enough money to satisfy everyone's demands in the provincial coffers, the Liberals could very well still be in power.

Maybe expectations were too high when the NDP took over the provincial government, maybe the advance billing the party was giving itself before the election was a little excessive.

Maybe it is time people looked at the situation realistically. It is the voters that pay for the salaries, it is the voters who pay for programs, and it is only the voters who can hold governments accountable for their actions.

The electorate only gets to exercise its vote provincially every three years. Voters should be watching the government carefully to ensure when the next election comes along, they can not only count the promises that have been made, but the promises that have been kept.

New old-fashioned recycling

That's Life

Lesley Cadham



Nothing good ends up in my garbage.

By good I mean the kind of stuff that's recyclable in the old-fashioned sense, the kind of stuff that didn't get a bite when you placed an ad in the newspaper, but wasn't at the end of the driveway with the rest of the trash five minutes before a mysterious half-ton truck whisked it away.

I'm talking about traffic stoppers, good trash that in volume can have the roadway in front of your house looking like you're having a yard sale; old high chairs, lawn chairs with no weave left to speak of, vintage tricycles, mattresses, hi-fis, doll carriages, television sets and well-worn tires or rims.

I don't care how much some newspapers brag about the effectiveness of their classified ads, some things just move faster when they're swimming in a sea of Glad bags.

Like the baby's car seat a friend put out with the trash last week. The next time he looked out the window, the seat was gone, and the trash still there. A word of caution to the new owner: the article may no longer meet safety standards.

But it's a good system. With some Glengarry municipalities charging tipping fees for large items, and some families feeling the bite of the recession, it's not all that unreasonable to practise waste management in the good old-fashioned way.

Waste not, want not.

* * *

Kenyon Township is doing its part to be a good friend to the earth, and to show the Ontario Ministry of the Environment that it is endeavoring to extend the life of its landfill site. The township's on the verge of imposing tipping fees in hopes of controlling how much waste enters the dump and by making sure it is only utilized by the people who pay for it: Kenyon Township residents.

Their plan is to allow only a limited number of garbage bags — 104 — to be disposed of by each household each year. There will be a charge for anything over and above 104 bags, and there will be a charge of anywhere from $10 to $500 for the drop-off of waste arriving in larger vehicles.

Since Kenyon's theory is that the new system will make people feel responsible for their own garbage, the township is not sympathetic to the fact

(Continued on page 5)

Charlebois was last link to Glengarry's pioneer crafts

In the Glens

Angus McDonell



When Father Cameron said the traditional libera prayers concluding the funeral mass for Peter Charlebois at St. Finnan's a week or so ago, that ritual also closed the book on Alexandria's last surviving link with two of Glengarry's pioneer crafts — carriage making and photography.

Peter Charlebois spent most of his life as an employee of Munro & McIntosh carriage works, closely associated in clerical responsibilities with the founder ''Hughie'' Munro. Then when the beginning of the end of Munro & McIntosh carriage works was approaching, Peter Charlebois succeeded veteran photographer Duncan Donovan who was about to retire.

We have had the good fortune of reminiscing with Peter Charlebois on several occasions the past few years and he was always an interesting, living encyclopedia of Alexandria's development that did much to enhance the heritage of the Glens.

Let us now turn over the pages of time relating some of Peter Charlebois' fondest memories. Peter took pride, and rightly so, in telling that his father emigrated to Alexandria from down Quebec way along with an influx of French craftsmen when Alexandria became a ''boom town'' following incorporation in 1883.

Peter's father was more than a blacksmith in his shop that is now a small Main Street parking lot next to the Sears building. He was a skilled ironworker, and with Peter's older brother designed and made the iron cross cresting the lofty top of St. Finnan's cathedral steeple.

Peter would relate with a chuckle Alexandria's first moving picture shows in a building near his father's blacksmith shop. But the highlight of Peter Charlebois' memories was to recall incidents relative to his boss's — ''Old Hughie Munro'' — involvement in politics, but in particular how he missed the opportunity of possibly making Alexandria what Oshawa is today.

From elementary school Peter began working in the administration office of the carriage works. His desk was separated from Mr. Munro's by a partition that did not extend to the ceiling. Hence he could hear business discussions quite clearly.

In the long-gone era of inventing motors that would generate power to make a carriage mobile, there was a mechanical genius in Detroit named Buick. One morning, after train time, an obvious distinguished businessman called at the carriage works and Peter ushered him to Mr. Munro's office.

Following an introduction and friendly greetings, Mr. Buick, at great length and with great detail, explained the purpose of his appointment, with the punch line in conclusion that his proposed motor and a Munro & McIntosh carriage could very well revolutionize the carriage industry.

Peter listened attentively and waited anxiously for the assessment by his boss. Finally ''Old Hughie Munro'' spoke tersely. There is only one way to move a buggy around and that is by a horse. He added, ''Besides we in Glengarry use a cutter for five months of the year.''

On his way back to Detroit, the legend continues, Buick got off the train at Oshawa and made the same presentation to Mr. McLaughlin of the McLaughlin carriage works rated second to the Buggy from Glengarry throughout Canada.

Buick's proposal was accepted and that resulted in the McLaughlin-Buick cars and the first agent in Glengarry was ''Old Bill'' MacEwen, Maxville. The Munro & McIntosh carriage works ceased to exist shortly afterwards while Oshawa grew to city status with the expansion of General Motors.

At this point, Peter Charlebois succeeded pioneer Glengarry photographer Duncan Donovan in his studio south side Royal Bank building. Peter carried on for a while with tripod camera and us-

(Continued on page 5)

Letters

Food allergy sufferers should beware

To the editor:

About two years ago, through the *Glengarry News*, I found out that others suffered from an allergy such as it is my fate to have to cope with. At that time, I gave the name, upon request, of a soup that I found did not contain MSG. In fact, I believe the Quebec Soup Company at that time, put out a product eliminating this substance. I felt it was most thoughtful and although, only a few stores carried it, I would stock up. At this time, also, I was put in touch with Allergy Information Association and later joined, receiving a card to use in restaurants to alert the staff.

During the past few months I found no problem finding this product. Shelves in most grocery stores were well stocked. I knew a popular Toronto based company had bought out the Quebec company although its name had not been changed.

For the past few months I knew I was suffering an allergic reaction to something and blamed another food. After telephone calls to Quebec City, Toronto, etc. I learned MSG was being used in my precious chicken and rice soup. You eat rice to avoid gluten. In one store I went over packages of rice preparations and found MSG included in practically all the packages.

Shortly before the holidays, I had a letter from AIA in Islington including a copy of an article and I quote "Scientists in the Health Protection Branch, generally, agree that no hazard to public health results from moderate use of MSG. Perhaps a pressure on the face or a slight pain in the chest but after twenty minutes that will disappear" end of quote.

I, perhaps, have felt slight pressure on my face but my reaciton to MSG is far more devastating. As for the twenty minutes that is very wrong. Is it possible scientists in the Health Protection Branch are catering to large companies?

The Toronto-based company was thoughtful enough to send me a copy of their products that are free from monosodium glutamate. Unfortunately for the most part they contain wheat flour as I have found by trial and error.

So for the people to whom I formerly gave the name of this soup, beware! Keep checking the ingredients. I read where eighty million tons is used yearly in North America and that hydrolized plant proteins' major ingredient is MSG. So when we see hydrolized plant protein plus monosodium glutamate on labels, we know that product is not for anyone suffering a gluten allergy.

Allergic reaction to mono and diglycerides results in careful shopping.

Thanking you,

sincerely,
Mrs. C. Pattingale

Iraq conquered Kuwait: a simple fact

To the editor:

A couple of weeks ago, Greg Kielec, in his Pen Thoughts column, suggested that most Canadians are underinformed concerning the Middle East situation. A letter to the editor in that same issue proved him right. Poor Saddam Hussein! He leads the most liberated, just society in the Arab world, and merely took Kuwait back because it was once a part of Iraq. Not according to my research.

In 1899 the independent sheikdom of Kuwait signed an agreement which gave Great Britain control of its foreign affairs. Then, during World War I, Great Britain established a protectorate over Kuwait which ended June 19, 1961. Kuwait was not "created by the British in 1962."

Kuwait society, by the way, is not fundamentalist Moslem. It's one of the most tolerant countries in the Middle East. While other nations in the region, particularly Iran and Iraq, poured their oil money into massive military buildups, Kuwait used its profits for jobs, education, health care and housing.

Indeed, if any country in the Middle East was artificially created, it was Iraq, which was formed from three provinces of Turkey after the First World War. Iraq's claim to Kuwait is based on the fact that both were once part of the Ottoman Empire. By this same logic the U.S.A. could lay claim to Canada, since both were once colonies of England.

The simple fact of the matter is, one nation has conquered another, and this should not be tolerated. Iraq may well have legitimate complaints against Kuwait, but Hussein showed no inclination to negotiate. He complained, ranted and invaded. Saddam Hussein has proven himself to be ruthless, ambitious and dictatorial. He is not mad. He invaded Kuwait because of greed and the conviction that he can get away with it. He has said that Iraq will win the war because the western democracies will not tolerate the loss of ten thousand men in one battle, while Iraq already has during the war with Iran. The United Nations could impose sanctions well into the next century with little effect. Hussein himself would lack none of life's necessities and damned few of its luxuries, and he obviously doesn't care if his people suffer. How can anyone expect to successfully negotiate with such a man?

As for people who say they are ashamed of Canada's military involvement in the Gulf, perhaps they should take a closer look at it. It really amounts to more of a military presence than a military involvement. We have a tiny flotilla of ships blockading Iraq, taking no offensive action, no ground forces at all other than air force ground crews and a large medical unit. Canada's entire offensive force in the Gulf consists of 24 men, the pilots of our CF18 fighter jets, which are not equipped for air to ground strikes, only air to air engagements. They were restricted to providing air cover for our ships until after the coalition attained air superiority. Now they escort high altitude bombers above the range of anti aircraft fire, and the greatest danger lies in Iraqi fighter pilots stumbling across them while trying to find Iran. It seems unlikely at this time that Canadian forces personnel will be forced to kill or be killed in the Gulf war. If this were to be pointed out to peace activists, perhaps they would stop calling spouses of Canadian forces members and asking what it's like to be married to murderers. One woman apparently even received a body bag in the mail. That, to me, seems far more shameful and irrational than supporting a U.N. resolution.

No one believes that American motives in the Gulf are pure as the driven snow, but I'm sure the Kuwaitis aren't worried about purity of motive, as long as they get their country back. It's only to be expected that the United States, or any other country, will do what they can to protect national interests at home or abroad. American arms manufacturers no doubt hope to make immense profits supplying the war effort, but unless the conflict lasts much longer than anticipated, they may well be disappointed. Due to the huge arms buildup of the cold war, an American military spokesman said not long ago that it's possible the Gulf war could be fought with surplus stock.

An Iraqi diplomat said, before the fighting started, that if the Americans attacked Iraq they would earn the enmity of Arabs and Moslems everywhere. Small price to pay. America is a dirty word in much of the world already. But in spite of that, some Arab nations are fighting in the coalition now, and most others remain neutral. Why? Their fear of Saddam Hussein overcomes their distaste for Americans. They know if Iraq is not stopped, they could be next.

Of course the United Nations has passed resolutions concerning other situations and other countries that haven't been backed quite as vigorously as this one, but I'm sure your readers are familiar with the expression "two wrongs don't make a right." Also, many of these other situations haven't involved such flagrant violations of world peace as invasion of a neighboring country.

It's unfortunate that we are still cursed with national leaders such as Saddam Hussein who only understand armed force, because as long as his kind exist, it will be necessary to fight for freedom and peace.

Yours realistically,
Darrel MacLeod

New old-fashioned system of disposing good waste

(Continued from page 4)

that households that rely on commercial haulers to pick up their waste have to pay twice: Once for the service and a second time in sharing the new tipping fees.

A few residents who showed up to make last-minute appeals before the new bylaw was passed at the last council meeting, were adamant that large families will never be able to stay within the 104-bag allocation and could end up disposing of the waste illegally on roadsides, but at no charge — unless of course they're caught in the act.

I agree with the ratepayers. Two bags isn't necessarily going to be enough for everyone. At least not until Kenyon Township has put in place a recycling depot. The township will probably have to reconsider the allocation before the year is up.

A word for the recycling depot: Make sure there's a space for unsolicited mail, the kind you can't burn in the wood stove but that fills at least half of a garbage bag each week.

I don't ask for the stack of advertising literature I receive weekly, and I don't want it. While it ultimately becomes my responsibility to dispose of it — usually unread — I have dreams of sending all of it back from where it came.

Charlebois was last link

(Continued from page 4)

ing a dark cloth to cover head and shoulders, as well as the tradition of attending weddings to photograph family groups, a trait going back to the "tin-type" era at church picnics.

In sport, Peter was among the town lacrosse boosters who built the "Box" where the town office building is now located. Those Saturday night box lacrosse games with the Indians and the reorganized Glengarry Pipe Band playing at intervals and parading from Mill Square were more of Peter Charlebois' many memories.



MAPLE SUGAR TIME
at the
BONNIE GLEN
Hwy 43, Alexandria
LET'S HAVE A PARTY!
See Bonnie Glen ad in classifieds under coming events for more details.
8-1c

ALEXANDRIA FOODMART
64 Lochiel St., Alexandria
Props: Mr. and Mrs. Denis Lefebvre
525-5414
FREE Delivery within town limits on orders of $20 or more
LOCHIEL ST. STORE NOW OPEN ON SUNDAYS 10 A.M. TO 5 P.M.
PRICES EFFECTIVE UNTIL SAT., FEB. 23
WE NOW ACCEPT VISA
(Cigarette purchases excluded)
HOURS:
Mon.-Wed. 8:30-6:00; Thurs. & Fri. 8:30-9; Sat. 8:30-5:30



FROZEN SOLE FILLETS 2.49 lb.
Canada Grade 'A' Western Beef SHORT HIP Avg 50 lbs, cut & wrapped 2.39 lb.
Allen's Apple JUICE 1.36 L 99¢
Produce of U.S.A. CELERY Size 24 89¢
Cut from Canada Grade A Western Beef Tenderized (Minute) STEAK 3.39 lb.
Heinz Tomato JUICE 19 oz. 79¢
Burns #1 WEINERS 3 kg box 7.99
Produce of USA ROYAL MANDARINES 1.99 doz.
Cut from Canada Grade A Western Beef Full Boneless Round STEAK 2.99 lb
Produce of Canada CABBAGE 69¢ ea.
Cut from Canada Grade 'A' Western Beef Inside Round ROAST 3.79 lb
Produce of Chili Red Seedless GRAPES 1.29 lb.
R.C. COLA 24 x 280 ml 5.99
Fiesta 2-ply BATHROOM TISSUE 4 rolls 1.59

Kathy's Custom Framing
• BRENDERS • BATEMAN
• TRISH ROMANCE • LUMBERS
• DALY • DANBY & MANY MORE
Because of our commitment to excellence, we offer you for your home or office a wide selection of prints and framing ideas.
P.O. Box 574
113 Military Rd.
Lancaster, Ont.
K0C 1N0
(613) 347-7257
PPFA M/C Visa

ANNOUNCEMENT

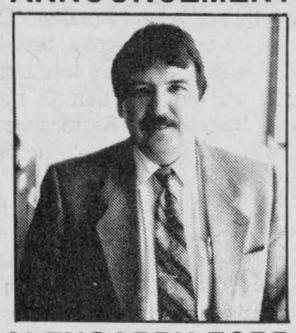

GLENGARRY FORD
is pleased to announce the appointment of Brian Pidgeon to its sales staff. Brian, 36, is from Alexandria and is married with 2 children. He's had experience in Ford Sales in Alberta before accepting his current position last fall. Brian invites everyone to visit him for their automotive needs.
GLENGARRY Ford-Lincoln-Mercury ALEXANDRIA
525-3760 347-3780

NEW DATE/NOUVELLE DATE
CÉLINE DION
LA TOURNÉE MONDIALE
with "Juste pour rire"
MARCH 16, 1991



People who bought tickets for the March 30 concert will be able to use the same tickets for March 16 instead. Refunds will be offered to those who can't make it to the March 16 concert.
Many good seats left
TICKETS AVAILABLE
Cornwall Civic Complex or
Le conseil de vie française
147 Montreal Rd. Cornwall
Premier—"Juste pour rire"
le 16 mars, 1991
Les detenteurs de billet pour le 30 mars peuvent utiliser les mêmes billets pour le 16 mars. Un remboursement est disponible au guichet du Centre civique.
Plusieurs bons billets disponible
BILLETS EN VENTE:
Centre civique et
Le conseil
de vie française
147 chemin Montreal,
Cornwall
932-9106
or/ou
938-9400
Presented by:
Le conseil de vie française et/and
City of / Ville de Cornwall
8-1c

REER/RRSP
de votre / at your
Caisse Populaire



Un REER (Regime enregistré d'épargne retraite) C'est votre securité financière pour vos belles années. La Caisse populaire Alexandria limitée vous permet d'amasser un capital intéressant pour votre retraite tout en réduisant vos impôts.
An RRSP (Registered Retirement Savings Plan) is your financial security for your golden years. The Caisse Populaire Alexandria Limitee enables you to save an interesting amount of capital while reducing your income tax.
Venez rencontrer dès aujourd'hui le personnel de votre Caisse populaire pour obtenir un R.E.E.R.
Visit us today and get your R.R.S.P.
255 Main South/sud Alexandria
525-2141

Alexandria: between the (hard) covers

By Faith Bloomfield
***News* reporter**

It's not the setting for a romance or a detective-thriller, but the town of Alexandria has become the focus of a 360 page book.

A Small Town in Modern Times, was written by University of Toronto political and social scientist David Rayside, making the book itself a study of the political and social threads of the town.

Having spent the summers of his childhood in South Lancaster where his roots go back about 150 years — his great-grandfather was the area's MPP in the 1890s — Rayside decided to write the book because he wanted to know more about the area as a social scientist.

"I wanted to know what made it tick economically."

Originally the book was to encompass Glengarry County focusing on Alexandria and the townships of Lancaster and Charlottenburgh.

But he changed his mind, recalling something the late historian Ewan Ross said: "The more you work on Glengarry, the more you find out it revolves around Alexandria."

Information for *A Small Town* came from about 150 open-ended interviews and numerous meetings of municipal councils, school boards, planning boards and conservation authorities.

"All the interviews were confidential," Rayside said, "except for six people whose lives revealed certain aspects of the town and who were especially interesting or dramatic."

Chapters in the book address the history of industrial development, the working class world, gender relations, political life in the community and the French-English language issue.

Rayside said his focus is closer to that of an anthropologist in that he has a great interest in everyday life.

"There's a long tradition, in what's called community studies, to look at small areas and examine larger social issues," he said.

Although he said he isn't sure how people will react to the book, Rayside is hoping, at least, that the people who work on Main Street or in town factories will be able to say he has a point.

"Some people will say I'm completely wrong, not everyone will agree with my perspective," he said, adding that some will characterize it as negative, though that wasn't his intention.

One local person who saw the first draft in 1988 said the general feeling he got from the book was that it "would make very interesting reading."

"It's going to be the source of controversy among groups within the county. It's going to shatter many myths permeating the county," said Pierre Aubry, an Alexandria lawyer.

Rayside sought his advice because Aubry took courses in political science and "I respected his judgement."

The lawyer said Rayside was "absolutely honest" in the book and "has a knack of bringing some of the ghosts out of the closet."

Aubry said the book will interest local readers because they will be able to identify with the characters, but added "if you didn't know the area, it may be a dry read."

The book was started in 1980-81 and after two major re-writes and a third going-over, it will be available in late May. A book launching is being planned in Alexandria in June.

Court briefs

(Continued from page 3)

$600 fine imposed

A $600 fine and a one-year prohibition from driving a motor vehicle was imposed on a Glen Robertson man found guilty of driving a motor vehicle while having a blood-alcohol level exceeding the legal limit.

Michel Lacombe, 27, was arrested by Lancaster OPP on Cty. Rd. 17 in Lancaster Township on Nov. 17, after his vehicle was stopped because it was travelling at 110 km/hr. The officer detected the usual signs of alcohol impairment.

Breathalyser test results at the Lancaster OPP detachment were 170 and 160 mgs of alcohol in 100 mls of blood.

The defence lawyer told the court the accused had just completed a course for people who abuse alcohol, and that he had not consumed any alcohol in three months.

After questioning the accused about his drinking problem, Judge R. Masse said he was encouraged to see that Lacombe recognized he has an alcohol abuse problem.

The accused must also pay a $50 victim surcharge.

Peace bond ordered

A Lancaster Village man was ordered to enter into a peace bond when Judge R. Masse used his commonlaw jurisdiction to intercede in a marital dispute.

Masse told Alan Gunn, 27, he would have to enter into a recognizance to keep the peace for 12 months. He cannot communicate with or contact his wife, except through legal representatives.

Crown Attorney Guy Simard told the court that Gunn had led his wife to fear for her safety after "physical contact" on Sept. 10, 1989, at their Lancaster Village home.

Masse told the accused that he believed that if an order was not imposed, there would be another "run-in."

Breach of the order will cost Gunn $500.

Heart Smart Shopping presentation

How does your Heart Smart IQ measure up? To find the answers to questions regarding diet and heart disease, the Glengarry Chapter of the Heart and Stroke Foundation of Ontario invites you to attend Shopping Heart Smart on Thursday, Feb. 28 at 7:30 p.m. at the library of Glengarry District High School.

"If there was only one change we could encourage Glengarrians to make in the way they eat, it would be to reduce their intake of fat," says Linda Vickers of the Heart and Stroke Foundation.

Shopping Heart Smart is an entertaining 30-minutes video that will be presented by dietitians in both English and French.

The bilingual evening will begin at 7 p.m. with a blood pressure clinic followed by the Shopping Heart Smart presentation at 7:30 p.m.

YOU
MAY BE PAYING THE
HIGHEST PRICE POSSIBLE
To Have Your Income Tax Returns Prepared
IF YOU
Either do it yourself or have it done "FREE"
by a friend or relative
Don't Take Chances
See The Experts At
MAURICE LEMIEUX BOOKKEEPING
66 Main St. S., Alexandria
525-1666 — 525-1671
For your convenience this year we will be open
Until Jan. 21 — 9 a.m. to 5 p.m. — Mon. to Fri.
Begining Jan. 21 8:30 a.m. to 9 p.m. Mon. to Fri.
Saturdays — 9 a.m. until Noon
All prices include GST
3-tf

Michel Menard D.D.
Denturist

•Immediate Appointments
•Dental Repair
•Complete Partial and Soft Plates at "Smiling" Prices
16-tf
50 Ste. Catherine, St. Polycarpe, Que. (514) 265-3332

POULIN
CUSTOM CABINETS

Custom Built Furniture
At Affordable Prices
Wall Units
Bedroom Sets
Kitchen Cabinets
RR #2, Green Valley
525-2645
525-1829

Lower Your Utility Bills with Dirt Cheap
EARTH ENERGY . . .
Depend On It!

Geothermal Energy. For years, it was a concept in heating and cooling that many people talked about, but that few did anything about. Until now.
The folks at Command-Aire have learned to tap into the earth's inexhaustible energy supply utilizing a ground source heat pump — the ultimate heating, cooling and water heating system.
This down-to-earth energy option is a smart, efficient alternative to fossil fuels because the system takes advantage of the insulating power of Mother earth to maintain a virtually constant, year-round temperature in the home.
As a ressult, the Command-Aire ground source heat pump system provides total environmental control at a fraction of the cost of traditional heating and cooling methods.
So, for more information, call your certified Command-Aire dealer in your area and discover how you can add comfort to your living and value to your home.
Ontario Hydro
$2000 Rebate Available
Accredited Dealer
CEFA EnerMark The Electricity People
LOAN PLAN
SUNWORKS
1466 Hwy 34, Hawkesbury
632-0456 or 874-2293

Tenants - Landlords
We want your views on
Rent Control
You can help the Ontario Government develop a new rent control law by letting us know your views.
Because both tenants and landlords want to settle the rent control issue without delay, we want to have a rent control law in place within a year.
To help us do that, we will meet with tenant and landlord associations, municipalities and other interested groups across the province.
But most important, we want to hear from you.
Here's how you can make your views known:
1 A newsletter summary of the main rent control issues will be delivered to most apartments during the next few days. It gives you a way to get back to the government with your views. If you don't get one, just tell us.
2 You can obtain the full discussion paper on rent control. Free. We welcome your written comments and suggestions.
3 You can attend public meetings which will be held in Barrie, Etobicoke, London, Ottawa, Toronto, Sudbury and Windsor throughout March. If you wish to speak, please call the number below. (This opportunity will obviously be limited by space and time.)
Also when the proposed rent control law is introduced, you may appear before a legislative committee to make your views known.
We would like to hear from you by April 5, please.
On peut obtenir des renseignements en français concernant cette annonce en téléphonant au numéro ci-dessous.
Contact us for information or materials by phoning toll-free:
1-800-461-6767
Ministry of Housing
Ontario

"Honda's Lower Prices"*
Effective Immediately
1991 CIVIC
Hatchback — Incorporating an impressive list of standard features and is available in standard, CX, DX and Si models. from $8,595.
Sedan — Powered by Honda's 92 horsepower, 16 valve fuel-injected engine. Spacious and gracious in DX and LX models. from $11,895.
Wagon — This wagon packs a whole lot of interior volume into a handsome package. from $13,095.
CRX — A sporty, two seater often described as a short-fuse firecracker. from $13,195.
1991 ACCORD
Coupe — A high-performance 2.2 litre 16 valve SOHC fuel-injected engine. Available in LX and EX-R models. from $15,495.
Sedan — The number one selling car in North America... Again! Available in LX, EX and EX-R models. from $15,995.
New Wagon — Brand new for 1991, this wagon is loaded with standard features including a 140 horsepower engine. from $22,495.
1991 PRELUDE
Coupe — A classic sports-coupe and one of the most innovative, technically advanced cars on the road. Available in S and SR models. from $18,195.
* All prices are plus freight, taxes, license and P.D.I.

Accord Highway Rating 39 mpg
Civic Highway Rating 49 mpg
Prelude Highway Rating 36 mpg
Alexandria Honda
439 Main Street
Alexandria
Tel: 525-4900
HONDA



Miss Frostbite

Nancy Munro, a Grade 11 student at Char-Lan High School, was named Miss Frostbite last Tuesday as the school kicked off its annual winter carnival. Pictured helping adjust Munro's crown is (left) Trisha Morin, second princess, and Karen Runions, first princess.

Staff photo — Greg Kielec

GDHS honors 89

A total of 89 students made the honor roll at Glengarry District High School for the first semester.

Listed below are the students, by grade, who achieved an average of 75 per cent or more in the first semester.

Grade 9: Matthias Meier, 9G, 90.5; Karen Rutherford, 9E, 89.0; Cheryl MacDougall, 9E, 85.0, tie; Julie Pidgeon, 9F, 85.0, tie; Jennifer Tang, 9G, 84.3; Gordon Kerr, 9G, 84.0; Jane Teskey, 9F, 83.8; Dustin Bleile, 9F, 83.0; Derek Gibbs, 9F, 82.0, tie; Jaime Claude, 9G, 82.0, tie; Jill Murray, 9E, 81.0, tie; Ann Margaret McCuaig, 9E, 81.0, tie; Melanie McNaughton, 9G, 80.8; Mary MacPhee, 9F, 80.0; Samanta Poll, 9G, 79.5; Danny Brunet, 9F, 79.0; Joni MacPherson, 9G, 78.3, tie; Clara Beissel, 9F, 78.3, tie; Margaret Fraser, 9E, 78.0k, tie; Martine Dorval, 9G, 78.0, tie; Tabatha Smith, 9G, 76.8; Fanny-Lyne Vanden Oetelaar, 9F, 76.0; Patrick Janssens, 9E, 75.3.

Grade 10: Vincent Fong, 10E, 87.8; Lianne Paquette, 10E, 87.5; Bronwen Geddes, 10E, 86.3; Billy Tuppert, 10E, 85.0; Rahel Meier, 10E, 84.5; Chad MacSweyn, 10F, 83.3; Tina Robinson, 10G, 82.3; Julie Rogers, 10E, 81.8; Renata Clingen, 10H, 81.5; Nick Dirven, 10F, 80.8; Shane Tuppert, 10F, 80.3; Jasen Coates, 10E, 80.0; Sean Burgess, 10E, 79.8; Morgan McNaughton, 10F, 79.5; Brenda Van Loon, 10H, 79.0; Duncan Urquhart, 10G, 78.8; Dawn Sims, 10H, 78.3; Jennifer Goulet, 10H, 78.0; Matthew Steiche, 10H, 77.5.

Grade 11: Arran McPherson, 11E, 86.3; Anona Siwik, 11E, 83.5; Chantal Bissonnette, 11H, 83.0; Ursula Sweitzer, 11H, 81.3; Lisa Lunny, 11F, 80.8; Pierre Bleile, 11E, 80.0; Haley Flaro, 11E, 79.8; Jennifer Wilson, 11H, 79.3; Bobby Hamelin, 11F, 78.5; Gillian Secord, 11G, 78.3; Sunny Kerr, 11F, 78.0; Dawna MacDougall, 11H, 77.3; Jennifer Terry, 11F, 76.8; Lee-Anne McDonald, 11E, 76.3; Nancy McCaskill, 11F, 76.0; Meagan Robertson, 11E, 75.3; Jason Laplante, 11G, 75.0, tie; Darcy Wallace, 11F, 75.0, tie.

Grade 12: Jason McNaughton, 12H, 91.3; Anand Janack, 12F, 86.8; Edward Funnekotter, 12G, 86.3; Scott Williamson, 12G, 84.3; Annelise Shipton, 12F, 84.0; Deanna Laframboise, 12G, 82.3; Josie MacLennan, 12G, 81.7; James Whealon, 12F, 79.3; Stephanie McNaughton, 12G, 78.0, tie; David Wood, 12F, 78.0, tie; Allan Kennedy, 12G, 77.5; Suzanne Glaude, 12F, 76.5; Cynthia Wilson, 12H, 76.0, tie; Reinhard Lechleitner, 12H, 76.0, tie; Gillian Chaddock, 12G, 75.5.

Grade 13: Lynn McCuaig, 12M, 86.7; Rae Upton, 12M, 86.3; Paul McGrath, 12L, 83.3; Stephanie Walker, 12L, 82.7, tie; Marcel Lanthier, 12L, 82.7, tie; Debbie Schmidt, 12L, 82.0, tie; Christina Rogers, 12L, 82.0, tie; Jamie Samson, 12M, 81.3; Tracy MacMillan, 12M, 80.7; Heather Williams, 12M, 79.0; John Mundy, 12L, 78.0; Frank Fralic, 12L, 77.3; Julia Addison, 12M, 77.0; Bruce Myers, 12L, 75.3.

Students at ESRG achieve honor roll

A total of 94 students made the honor roll at Ecole Secondaire Regionale Glengarry this past semester.

Listed below, from grades 9 to 13, are the students who achieved an average of 75 per cent or greater in the first semester.

Grade 9: Karine Marcellin, 9A, 89.8; Kristina Michaud, 9B, 86.5; Marie-Josee Faubert, 9C, 85.5; Michel Lortie, 9B, 81.0; Marc Menard, 9A, 80.5; Patrick Lepine, 9B, 80.0; Guylaine Cholette, 9B, 79.5; Lisa Poirier, 9C, 78.5; Julie Horvath, 9D, 78.0; Ninon Dumont, 9C, 76.8, tie; Patrick Dupuis, 9A, 76.8, tie; Denise Lajoie, 9A, 76.5; Angele Viau, 9B, 76.3; Natalie Therrien, 9D, 76.0, tie; Alain Saucier, 9D, 76.0, tie; Marc-Andre Bergevin, 9A, 75.8; Joey Bernique, 9A, 75.3, tie; Rena Carriere, 9C, 75.3, tie.

Grade 10: Micheline Cuerrier, 10B, 85.8, tie; Eric Lobb, 10A, 85.8, tie; Melanie Rochon, 10C, 85.5; Donna Flaro, 10A, 83.8; Natalie Lajoie, 10D, 82.3; Richard Rudolph, 10D, 80.8; Eric Hamelin, 10D, 79.3; Donna-Marie McDonell, 10B, 79.1, tie; Mario Doth, 10D, 79.1, tie; Natalie Vallee, 10D, 78.8; Roxanne Bourgon, 10B, 78.4; Julie Campeau, 10C, 78.3, tie; Sylvain Delorme, 10D, 78.3, tie; Sophie Seguin, 10A, 78.0; Darquise Decoeur, 10A, 77.8, tie; Julie Lauzon, 10B, 77.8, tie; Michel Berniquer, 10B, 77.0; Valerie Jean-Louis, 10B, 76.9; Jason Menard, 10B, 76.0; Natalie Lavigne, 10B, 75.8; France Sauve, 10D, 75.3, tie; Jean Joanette, 10C, 75.3, tie.

Grade 11: Chantal Montpetit, 11D, 87.7; Kim Samson, 11D, 86.0; Nicole Jeaurond, 11B, 85.1; Josee Titley, 11A, 84.5; Chantal Titley, 11D, 84.0; Chantal Martin, 11C, 83.8; Eric Jean-Louis, 11B, 82.3; Caroline Villeneuve, 11D, 81.5; Marc Sauve, 11A, 80.8; Melanie Vaillancourt, 11B, 80.5; Denise Charbonneau, 11D, 79.8; Alain Decoeur, 11A, 79.3; Isabel Seguin, 11D, 79.0; Vivianne Taillon, 11B, 77.3, tie; Luc Titley, 11B, 77.3, tie; Tammy MacDonald, 11B, 77.3, tie; France Paquette, 11B, 77.3, tie; Jean Vaillancourt, 11C, 76.5, tie; Caroline Jeaurond, 11C, 76.5, tie; Patrick McCarthy, 11D, 76.3; Michel Jeaurond, 11D, 76.0; Anick Desrochers, 11A, 75.8; Patrick Sauve, 11B, 75.5; Fanny Boisclair, 11C, 75.3.

Grade 12: Marjolaine Besner, 12C, 88.5; Luc Duval, 12A, 85.3; Valerie Marcoux, 12A, 82.0; Patrick M. Ravary, 12B, 81.7; Daniel Bourcier, 12B, 80.7; Lyse Lajoie, 12D, 79.3, tie; Serge Campeau, 12D, 79.3, tie; Stephanie Fraser, 12A, 79.0; Stephane Seguin, 12C, 78.0, tie; Eric Thauvette, 12D, 78.0, tie; Robert Lavigne, 12A, 76.8; Marc Charbonneau, 12B, 76.5; Angela Lacroix, 12C, 76.3; Donald Theoret, 12C, 76.0, tie; Patricia Yates, 12B, 76.0, tie; Louise Lacombe, 12D, 76.0, tie; Lynne Martin, 12D, 75.7; Julie Paquette, 12A, 75.3; Sylvie Levert, 12D, 75.0, tie; Nicko Charbonneau, 12C, 75.0, tie; Jeffrey Benton, 12D, 75.0, tie; Sandra Berry, 12A, 75.0, tie; Ivan McDonell, 12D, 75.0, tie.

Grade 13: Julie Girard, 12E, 88.3; Marc Seguin, 12E, 86.3; Nathalie T. Seguin, 12E, 86.0; Sylvain Menard, 12E, 85.0; Sylvie Quesnel, 12E, 80.7; Claudine Nadeau, 12E, 79.7; Marc Dubeau, 12E, 78.7.

Tagwi students honored

A total of 58 students made the honor roll for the first semester at Tagwi Secondary School.

Listed below by grade, are the students who achieved an average of 75 per cent or more in the first semester.

Grade 9: Suzanne Bowness, Jennifer Casselman, Jackie Dixon, Jason Ducross, Royal Labelle, Adam Loyer, Melissa Munroe, Greg Payne, Penny Phillips, Kathi Poirier, Julie Quesnel, Priska Speck, Todd Stelmach, Tina Theoret, Cindy Thompson, Claudia Uhr.

Grade 10: Michelle Leduc, Daniel Manley, Jaime McRae, Darren Ouderkirk, Bruce Runions, Scott Shaver.

Grade 11: Jody Blair, Chantal Desjardins, Kerrie Dickson, Cindy Dixon, Danielle Ducross, Heather Johns, David Loyer, James McIntosh, Chris Munro, Grant Nalepa, Kristi Poirier, Vanessa Rae, Jennifer Smiley.

Grade 12: Alana Bidgood, Cindy Boszormeny, Angela Casselman, Tracy Eastman, Laurie Fergusson, Steven Hawn, Carrie King, Susan Konink, Marc Lebrun, Tina Legault, Jeremy Logtens, Danny MacMillan, Joe Major, Stephen Matt, Leslie Mesman, Stuart Pollock, Catharine Rutters, Rhonda Sanders, Esther Speck, Jennifer Stephens, Colleen Stewart, Monica Tanner, John Wood.

ALAN D. MACKINNON
Hon BSc, LLB
BARRISTER & SOLICITOR

124 Main St. E.
Vankleek Hill, Ont.
(613) 678-3484
FAX (613) 678-2413

39 Main St. N.
Alexandria, Ont.
K0C 1A0
(613) 525-5586
5-10c

LALONDE GENERAL STORE
117 Main St. S., Alexandria
525-1424
Open 7 days 9 a.m. to 10 p.m.

Allen's Pure or Granny Smith **Apple Juice** 1.36 L **.99**

Pepperidge Farm **Layer Cakes** Choc. or Van. 11 oz. **.99**

Highliner **Captain Fish & Fries** Ass't. 225 g **.99**

Farm House Frozen **Cream Pies** Ass't, 340 g **1.79**

Delmonte **Tetra Juices** 3 x 250 ml **1.19**

Aunt Jemima **Pancake Mix** Reg., 500 g **1.39**

Kellogg's **Corn Flakes** 400 g **1.89**

Catelli **Macaroni or Spaghetti** 500 g. **.69**

Campbell's **Soups** Cream of Chicken, Celery or Mushroom 10 oz. **.69**

Delmonte **Fruit Cups** 4 x 5 oz. **2.39**

Humpty Dumpty **Chips or Snacks** 200 g **1.59**

White Swan **Paper Towels** 2 rolls **.89**

Chase & Sanborn **Coffee** Reg. or fine, 300 g **1.89**

Nescafe **Instant Coffee** 100 g. **2.99**

Delmonte **Pudding Cups** Ass't. 4's **1.99**

Cottonelle **Toilet Tissue** 4 rolls **1.69**

SERVING YOUR NEEDS SINCE 1915
Sale ends Saturday, March 2/91

SAVE BIG



1990 ELIMINATOR 4×4 PICK-UP

5-speed man. with overdrive, Shift-on-the-fly 2 and 4-wheel drive, Wing-back bucket seats with cloth upholstery, Quadra-Link® front suspension for smooth, steady handling, Unique aluminum wheels with P215/65 OWL Eagle® GT tires.
Available option: 4-litre Power-Tech six engine, far more powerful than anything in its class.

$14,827*

*Cash back assigned to dealer,
Freight, PDI applicable taxes extra

CORNWALL JEEP EAGLE
704 Pitt St., Cornwall
938-0934
7/11.5 warranty**
Jeep Eagle

JOLLY TOURS LTD.

1991 TOUR SCHEDULE

Quality Tours at an Affordable Price
BROCHURES AVAILABLE NOW



Transportation:
Delaney Bus Lines Ltd.

ATLANTIC CITY "THE BIG DEAL"
March 11—14 $ 275 4 day tour
May 6—9 $ 295 4 day tour
Sept. 23—26 $ 320 4 day tour
Oct. 21—24 $ 315 4 day tour

DEBBIE REYNOLDS SPECIAL
March 15—17 $ 370 3 day tour

EASTER EXTRAVAGANZA (NEW YORK CITY)
Radio City Music Hall Plus Broadway Show
March 27—29 $ 492 3 day tour

PHANTOM OF THE OPERA (TORONTO)
Dinner & Cullen Gardens
May 18 & 19 (Long Weekend) $ 269 2 day tour

GEORGE JONES & RICKY SCAGGS
May 2—5 $ 425 4 day tour

LAKE GEORGE SHOPPING TRIP
May 11—13 $ 245 3 day tour

NASHVILLE & THE GRAND OLE OPRY
May 16—21 $ 675 6 day tour

MYSTICAL NEW ENGLAND & CAPE COD
June 10—15 $ 720 6 day tour

(MAJOR TOUR)
GRAND TETON MOUNTAINS OF WYOMING & THE CANADIAN ROCKIES
June 18—July 10 $ 2,395 22 day tour

FUN FILLED GERITOL FOLLIES (HAMILTON)
June 19—21 $ 275 3 day tour

SCOTTS ADVENTURE TOUR
July 5—8 $ 490 4 day tour
August 2-5 $ 490 4 day tour

NEW HAMPSHIRE WITH CLASS
July 11—13 $ 345 3 day tour

ROMANTIC FLAVOR OF "OLD QUEBEC"
July 15—18 $ 410 4 day tour

STRATFORD TOUCH
July 22—24 $ 360 3 day tour

(MAJOR TOUR) **CANADIAN EASTERN SEABOARD PLUS NEWFOUNDLAND**
July 25—Aug. 10 $ 1,640 17 day tour

DOLLYWOOD & THE SMOKEY MOUNTAINS
Aug. 12—17 $ 635 6 day tour

BEAUTIFUL GASPÉ
Aug. 13—17 $ 455 5 day tour

BLUE GRASS OF KENTUCKY
Aug. 20—23 $ 440 4 day tour

(MAJOR TOUR)
CALIFORNIA & THE OREGON COAST
Aug. 30—Sept. 25 $ 2,315 27 day tour

PORT OF CALL...NEXT STOP...POCONOS
Sept. 8—11 $ 445 4 day tour

LAKE GEORGE DINNER THEATRE & LUNCHEON BOAT CRUISE
Sept. 14—16 $ 265 3 day tour

(MAJOR TOUR)
ROY CLARK IN THE OZARKS
Mel Tillis, Cristy Lane
and two other well known performers
Sept. 28—Oct. 5 $ 745 8 day tour

AGAWA CANYON (FALL FOLIAGE)
Bus, Boat, Train, Carriage Ride...It Has It All!
Sept. 24—29 $ 670 6 day tour

VERMONT, NEW HAMPSHIRE (FALL FOLIAGE)
Oct. 7—9 $ 325 3 day tour

(MAJOR TOUR) **OLD SOUTH...LOUISIANA & NEW ORLEANS...CAJUN COUNTRY**
Oct. 9—20 $ 1,275 12 day tour

FESTIVAL OF LIGHTS (NIAGARA FALLS)
November...to be announced

CHRISTMAS FANTASY(NEW YORK CITY)
Dec. 6—8 $ 375 3 day tour

LIVING CHRISTMAS TREE PRODUCTIONS
December...to be announced

***FLORIDA CASA DEL MAR**
Efficiency Units Right On The Ocean
Feb. 22—Mar. 8 $ 1,315 19 day tour

All tours for 1991 include Ontario Blue Cross Cancellation, Deluxe Medical & Baggage Insurance in quoted price of tour for your convenience.

There is no GST on American Tours. Canadian Tours only, where applicable.

Reserve early to avoid disappointment! To receive our brochure of 1991 Tours, or to be included on our mailing list call 932-6753 or visit our location at the Leduc's Shopping Centre, 381 - 11th St. E., Cornwall, Ont.

We appreciate the opportunity to serve you, be assured we will continually strive to earn your confidence & offer you "QUALITY TOURS AT AN AFFORDABLE PRICE"

JOLLY TOURS LTD.
WE ARE ALWAYS GOING YOUR WAY!
Leduc's Shopping Centre—381 Eleventh St., East, Cornwall
932-6753 or 937-4455

Area CWC ladies travelled to Lachute

Glen Sandfield
Lorna Chapman
874-2408



A reminder that the World Day of Prayer service this year at St. Columban Presbyterian Church will begin at 1:30 p.m. on Friday, March 1. Everyone welcome.

* * *

Club 65 has organized a brunch at the community centre in Glen Robertson for Sunday, Feb. 24 from 10:30 a.m. to 2 p.m. A social hour will follow afterwards, with cards and music. Why not come out for the super meal and spend the afternoon with friends?

Ten area women attended the CWC meeting in Lachute on Feb. 11 at the Villa Mont Joie Hall, on a lovely sunny afternoon. The ladies there welcomed 103 women that day. St. Valentine's day was the decorative theme, with hearts everywhere.

The table centrepieces were double hearts draped in colorful silk scarves. After the yummy black forest cake was served, the group enjoyed the singing of Sharron Jamieson of Chateauguay, Que.

This talented young lady is an organist, guitarist, choir director and vocalist "extra ordinaire," she just swept her listeners away with her rendition of *Love in Any Language*.

Everyone was invited to get involved with the composing of a Valentine poem (one for each table) and the results were hilarious. The special program presentation was a scarf tie demonstration by Lorraine Simard, and she had wonderful ideas to complement and accent our wardrobes with colorful scarves.

Sharron Jamieson was also the guest speaker, and her radio experience certainly showed up in her interesting and entertaining memories of her childhood and teenage years. Everyone wondered where she got the time and energy to raise five boys. She was beautiful, witty and just enveloped each person in her warmth and charm.

Next month's meeting will be on March 11, same place, when a fashion show will be presented by Guylaine Sabourin Rochon of the latest spring look in clothes. Irish melodies will be sung by Joan Trewin of Pointe Claire and the speaker will be Judy Mathon of Ile aux Chats. Judy is a camp director and teacher and must have some wonderful anecdotes to share. Interested parties can call Mrs. Wanda Hay at 874-2589 or me (874-2408) beforehand. All women are welcome.

* * *

Happy birthday to Margo MacRae and may you have many, many more.

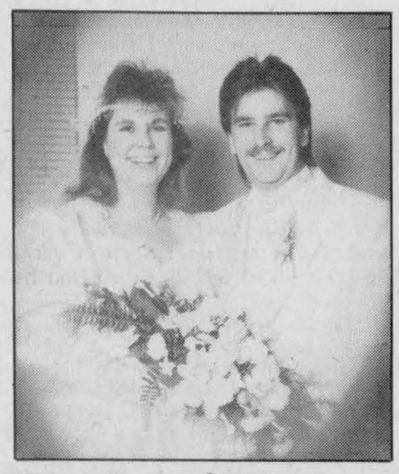

Benedict — Charbonneau

Mr. and Mrs. James Benedict of Metcalfe, Ontario are pleased to announce the marriage of their daughter Sandra Faye to Darrin James, son of Mr. and Mrs. James Charbonneau of Kent Bridge, Ontario. The beautiful candlelight wedding took place Nov. 16, 1990 at 6 p.m. at St. Mary's Church in Bleinheim, Ont. Mr. and Mrs. Charbonneau honeymooned in Las Vegas, Nevada, and now reside in the area of Thamesville, Ontario.

Think of affairs of the heart

Dunvegan
Marion Loewen
527-2284



February being the month that we think of affairs of the heart — this is the month to give your donation to the Heart and Stroke of Ontario to support research and help find ways to prevent these diseases. If you have had people approach you to give, I'm sure you have been as generous with your donations as you are able to be, and for this we thank you. I have done most of my collecting from Fiske's Corners to the village, and now I start on the village. I hope to see you.

* * *

On Thursday, Feb. 28, the WI will hold its meeting in the hall. Don't forget to make a Valentine for that night.

* * *

On Friday the first of March, the Kenyon and Skye WMS will host the World Day of Prayer. This is an ecumenical service and all the ladies of the area are invited to attend. It will be held in the new hall, and there will be a fellowship hour after the service. Come out for this very special service. It was written by the women of Kenya, Africa, and they call us to join them in prayer.

Kenyon WMS

Members of the Kenyon WMS met Feb. 12 at the home of Mary Fraser. The meeting was presided over by Mrs. D. J. Hartrick, and Mrs. Fraser led the devotions. Eileen Campbell gave a reading. Plans were made for the World Day of Prayer Service on March 1. Mrs. Hartrick gave the study based on Central America. After the meeting a social hour was enjoyed by all.

* * *

This week we had a very important birthday on the 18th. Johanne Brunet will be sweet sixteen. Many happy returns Johanne!

CWL discuss abortions

St. Raphael's
Cathie MacDonald
525-1174



Just a short column this week. On Monday Iona students had the day off so there is no student of the week this week.

* * *

Saturday, Feb. 23, will be a special day at St. Raphael's. One of our own parishioners will be ordained to the Diaconate. Rory MacDonald is the son of Angus and June MacDonald. All St. Raphael's parishioners, young and old, are invited to come and share in this happy occasion.

* * *

A special happy birthday to James H. McDonald. Grandpa celebrated his 92nd birthday with the family on Sunday at the home of his son Mervyn and Anna Margaret.

* * *

The St. Raphael's CWL held its monthly meeting last Monday night. A resolution was passed at the meeting to contact local townships asking for their support of a resolution, originating from the Town of Tecumseh, not to proceed with free standing abortion clinics throughout the province.

Arrangements were made to organize a luncheon at the Parish Centre to follow Rory MacDonald's ordination to the diaconate this coming Saturday.



Congratulations to our parents Joseph & Beryl Rochon who are celebrating their 50th Anniversary on February 22, 1991. We wish them many more happy years together.

8-1c

WE MAKE IT EASY TO OWN A TOYOTA



CHEQUE OUR LOW PRICES During Our Ultra Low-mileage RED demo Sale

'90 Toyota Corolla 4-dr., 5-speed, more. #2161 $10,500

'90 Toyota Corolla 4-dr., auto, well equipped. #2198 $11,900

'90 Toyota Corolla SR-5, sports coupe, sunroof and more. #2210 $13,900

'91 Toyota Tercel 2-dr., auto, well equipped #2227 $10,500

Balance of warranty—Prices good to Feb. 28, applicable taxes extra.

ECP Seaway TOYOTA 25

1515 Pitt St. North Cornwall 932-1106

TEEN DANCE

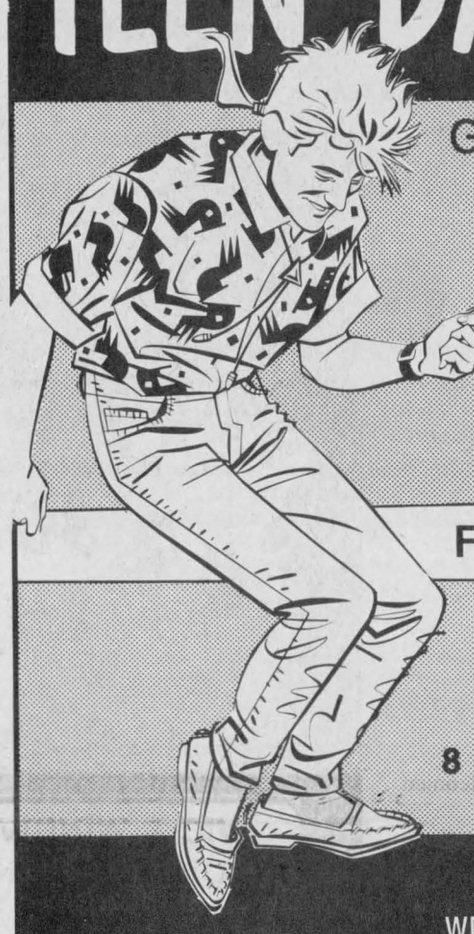

GLENGARRY SPORTS PALACE

MUSIC BY DUDE

Friday, Feb. 22

$3.00 admission

8 p.m. to 12 a.m.

SEMI-FORMAL WEAR APPRECIATED

Theresa's Suede & Leather Manufacturer's Outlet

NEW SPRING ARRIVALS!



Blouses from 17.99

"Balimel BMI" 3/4 length SPRING JACKETS 45.00

—plus—

Suede & leather JACKETS from 45.00

New Suede Skirts and All Fashion Items To Meet Your Business Needs

The Height of Fashion at the Lowest Cost!

THERESA'S

46 Main St. North Alexandria

Store Hours
Wed; 9:30 - 5
Thurs; 9:30 - 5:30
Fri; 9:30 - 6
Sat; 10 - 5

ECOLE DE CONDUITE
ALEXANDRIA • HAWKESBURY
DRIVING SCHOOL REG.
is offering full driving course
STARTING MARCH 18th FOR ALL AGES
STUDENTS WITH I.D.—15% OFF
For registration or more info. call
1-762-4752 or 632-3683 (after 5:30 p.m.)
INCOME TAX REDUCTION & INSURANCE DISCOUNT 8-4p

Caisse populaire Alexandria limitée

et le Centre culturel Les trois p'tits points...

présentent

Du Théâtre d'été en plein hiver

avec

CHÔMAGE

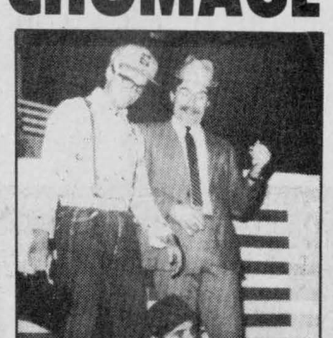

Le samedi
23 février, 20h
E.S. Régionale de Glengarry
212 rue Main Nord, Alexandria
Billets: $14
Membres, étudiants, aînés $12
INFO: 525-3393



DON'T BE LATE! DON'T BE SORRY!

Take Advantage of our Special RRSP

EXTENDED HOURS

Tuesday, Feb. 26 and Wednesday, Feb. 27
Open until 8:00 p.m. for RRSPs only

Thursday, Feb. 28 and Friday, March 1
Regular Banking Hours: 9:00 a.m. to 8:00 p.m.

Deadline for RRSPs—March 1/91

ROYAL BANK
BANQUE ROYALE
440 Main St., South
Alexandria
525-3885 or 1-800-267-2452 8-1c

Formation de base de l'Ontario

F Vous désirez obtenir l'équivalence de la douzième année ?

B Vous voulez augmenter vos connaissances pour entreprendre des études collégiales ou en vue d'un meilleur emploi ?

O

Le programme F.B.O. *vous propose une formation taillée sur mesure !*

- le jour
- à temps plein ou à temps partiel
- par un apprentissage individualisé

Renseignements :

PROGRAMME F.B.O.
838, rue Pitt
Cornwall (Ontario)
K6J 3S2

(613) 936-1438

La Cité collégiale
Collège d'arts appliqués et de technologie

UCFO group learns about guide dogs

Glen Norman
Audry Cober
525-1266



I would like to apologize to Mrs. Pat Carpenter and family, for the birthday greeting that appeared in my column last week.

If anyone is celebrating a birthday or anniversary and wishes it to be included in this column, please phone and let me know.

* * *

Sympathy is extended to Mr. and Mrs. Donat Ouimet of Glen Nevis, on the death of their son, Robert Ouimet who passed away suddenly in an Ottawa hospital on Feb. 9, 1991.

He was the eldest son of Mr. and Mrs. Ouimet and is survived by his wife Faye and sons Raymond, Lesley, Richard and two grandsons Andrew and Matthew.

He was born in Glengarry and spent his boyhood on the 7th Concession of Lancaster. After completing his education in Glen Nevis, he went on to become the principal in North Bay at 18 years old. Some of his other accomplishments included being director of 26 schools from 1976 to 1983. Also district Counsellor of Island Park School from 1974 to 1975.

Lodge News

The meeting of the Dalhousie United Church Women's Group, was held Tuesday afternoon. A special thanks to Eileen Flood who brought a birthday cake for Muriel Moore, who recently celebrated her special day.

Instead of the usual Friday afternoon sandbag games, the residents enjoyed a sing-song. Ida Johnson who will be 89 years old Feb. 25, proved to have a remarkable memory for most of the songs.

Muriel Moore attended the memorial service, for a former Glenville friend, George Davy, on Sat., Feb. 16, who passed away suddenly, after having surgery in Florida. Mr. Davy was the uncle of Stephen Jones and often attended the Round Church in Dalhousie, with Stephen and his family.

Arnold Wenger's family visited with him this past Sunday.

North Lancaster

Happy birthday to Jacques and David Renaud who will celebrate their special day Feb. 21. Best wishes and love from your family.

* * *

On Sunday, Feb. 17, the North Lancaster Optimist Club held a bed race as part of the carnival activities. Number one team was captained by Richard Campeau with a crew of Sylvain and Mario Elie and Mark Seguin. Riding in the bed was Darquise Decoeur.

A spaghetti dinner was enjoyed by all at Robin's Place. With the cooperation of the weather everyone had a good time.

* * *

On Monday, Feb. 11, the ladies of UCFO held their monthly meeting at the school. Invited guest Odette Lalonde, accompanied by her dog, entertained the members while informing them about her blind handicap.

She explained the training she went through and the trick that can be used to identify various things. The club thanks Stella Legros for bringing this guest, which proved to be very interesting.

Luce Cholette was chosen as the Valentine girl and received a gift from the club.

Winner of the door prize was Florence Legros and for the craft prize also.

Plans are being made for "La jour née de la femme" March 9th in Cardinal. If you are interested in attending, please call 347-2572.

The meeting ended with a delicious lunch including a heart-shaped cake.



Heart-earned money

Donald MacMaster (left), president of the Alexandria branch of the Royal Canadian Legion and Darlene Campeau, chairperson of Darts for Hearts, had the honor of presenting Serge Dreimanis, chairperson of the local heart and stroke foundation chapter, with a cheque of $589 Friday. Staff photo — Greg Kielec

Coiffure au Masculin
Hairstyling
Thurs. 9 to 5, Fri. 9 to 8, Sat. 7:30 to 1:00
48 Jean St., Alexandria
By Appointment Only!
525-5132



Lynne Vaillancourt, prop.

Personality Gala at Rouleau postponed

Green Valley
Helene Quesnel
525-3303



Congratulations to Noella Leger and Carole Menard, both of Green Valley. They were the lucky winners of $1,000 drawn last Sunday in the Optimist Club's 1000 draw.

* * *

The personality gala that was to be held on Sunday, Feb. 24 at Elda Rouleau School has been moved to a further date. As of yet I don't have the new date but as soon as I do I'll get it in my column.

* * *

Happy birthday to Leo Theoret on Feb. 21.

UCFO

Union culturel Franco Ontarienne had its monthly meeting on Feb. 6, with 18 members present.

President Margo Pepin welcomed all. Rene Jeaurond was the invited guest, talking about recycling, which was begun in Alexandria recently. They all appreciated his visit in knowing more about the project.

The craft prize went to Mariette Lefebvre, door prize to Irene Menard, Diana Giroux and Rolande Laurendeau.

All enjoyed a good evening which ended with a delicious lunch.

The card party was held Sunday, Feb. 10. A big crowd was welcomed by the president.

Card prizes went to Evelyne Secours, Guy Quesnel, Mathieu Charlebois, Roger Campeau, Gisele Decoste, Lucie Dumouchel, Laurette Viau, and Paul Valade. Skunk prize went to Laurette Viau. The 50/50 draws went to Lucille Lalonde, Edouard Menard, Lorraine Secours, Cecile Poirier, Roch Pepin and Dorina Massie. Door prize went to Guy Quesnel.

Everyone enjoyed their evening which finished with a supper-lunch.

ANNOUNCEMENT

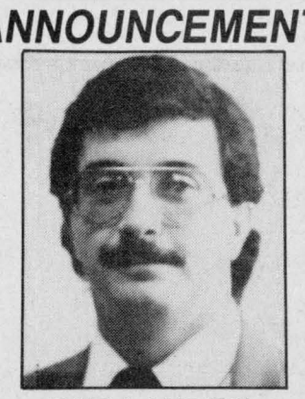

PAT LANDON

Reg. Kirkey of Cornwall Honda is pleased to announce that Pat Landon has recently joined his staff as Business Manager.

Pat brings with him 10 years of automotive sales experience and is well known to Glengarrians.

Reg has every confidence in Pat's ability to handle all your automotive needs.

Pat really enjoyed serving the motorists of Glengarry over the past few years and is looking forward to carrying on his personalized service with you.

For all your motoring requirements, call Pat at...

CORNWALL HONDA
Service open Saturdays to 1:00 p.m.
1200 Brookdale
Cornwall
933-7558
8-1c



EVERY SINGLE ITEM IS ON SALE WALL TO WALL

This sale was initiated only after careful consideration. It is our way of thanking our local customers and friends for their valuable patronage and at the same time accomplishing our goals.

Sincerely,
Bert Cloutier
Owner

ALL HOCKEY SKATES
30% to 1/2 OFF Reg. Price

LADIES SUITS
75% OFF Reg. Price



Win A Fabulous Prize
★ No purchase necessary to register.
★ No luck involved to win.

	Approx. Value
•Toshiba Stereo System	$499.00
•Emerson 20" remote TV	399.00
•Toshiba remote VCR	369.00
•Sanyo cordless phone	115.00
•Moulinex juicer	69.00
•Toshiba Walkman	50.00
•Silex toaster oven	48.00
•18 piece glass set	21.00
•Cardinal alarm clock	15.00
•Coleman thermos	8.00

Contest started Thurs. Feb. 14 9:00 a.m.
Contest ends Sat. April 6/91 12:00 noon
Prizes to be awarded Sat. April 6 at 12:00 noon

VIC & WINDWELL GLOVES & SHINPADS
1/2 OFF Reg. Price

ALL LEATHER JACKETS
1/2 OFF Reg. Price

ALL HOCKEY STICKS
20% OFF
Featuring Koho Silverfibro Pro
Reg. 23.95 SALE 15.99

ALL MEN'S & LADIES' WINTER SWEATERS & PANTS
1/2 OFF Reg. Price

SELECT HOCKEY PANTS
1/2 OFF Reg. Price

ALL SKI JACKETS, SHELLS & COATS
1/2 to 75% OFF Reg. Price

ALL BASEBALL GLOVES AND ACCESSORIES
20% OFF Reg. Price

★ **Coupon** ★
Return this coupon for a Special Bonus of 25,000 Prize Dollars
Name _____
Address _____
Province _____ Postal Code _____
Limit 1 Coupon per day. Expires 2/26/91

ALL JEANS
20% OFF Reg. Price
Levi, Carletti, Point Zero, Blue Zone, Manager, Fioricci

Sale Terms:
Cash
Visa
Mastercard
American Express
Cheque

Bert's PRO ★ SHOP BOUTIQUE Ton Style
SPORTING GOODS & UNISEX SPORTSWEAR
164 STE-CATHERINE, ST-ISIDORE, ONT.
(613) 524-2176

Sale Hours:
Mon.-Fri. 9-9 p.m
Sat. 9-5 p.m.

SaleSaleSaleSale

CONTEST RULES 1. Prizes will only be awarded to contestants registered at a sponsoring store. 2. All entries must be complete to be eligible. 3. Entrants need not be present to win. 4. People under 18 and people affiliated with the seller, sponsor, or marketing agent are ineligible to enter the contest and/or win any of the prizes. 5. No substitution will be allowed and prizes may not be redeemed for cash or other consideration except where required by law. 6. A winner may be required to sign an affidavit of eligibility and a receipt. 7. The taxes, where applicable, are the sole responsibility of the winner. 8. Prize Dollars are not to be considered legal tender. They are redeemable for prizes only. 9. Prize Dollars may only be received and deposited upon the contestant's request at the Contest Desk on the day awarded and may not be transferred after they are deposited. 10. Prize Dollars will be deducted for authorized returns. 11. Prize Dollars will not be awarded for bulk purchases by businesses or for fixture purchases. 12. The odds of winning a prize are determined by the number of registered contestants. 13. The Prize Contest Manager makes all final judgments on rules, awarding Prize Dollars, and disqualification of any person for just cause. 14. By accepting any prize from this contest the recipient agrees that the recipient's name and photograph may be used in future advertising at the discretion of the contest sponsor.

Raisin River Country

Fair Nancy crowned Char-Lan's Miss Frostbite

Williamstown
Sue Harrington
347-2279



Last week I left you dangling with a question. This week I'll start you off with the answer. It was Nancy Munro!

Now those of you who, by some dire misfortune, managed to live through the week without having read last week's column will no doubt be demanding an explanation. And although I don't feel much like giving you one (you really shouldn't miss columns, you know), I guess I'll have to.

Nancy Munro, daughter of Stuart and Kitty Munro, was crowned Miss Frostbite '91 at Char-Lan High School's winter carnival kick-off pageant Tuesday evening.

The fair Nancy, 16 years old, with long blondish hair and a natural supply of freckles, demonstrated her considerable dramatic talents as she performed a monologue she had written. Our new Miss Frostbite is no stranger to the stage, having played in productions in the big city over the past year or so.

Escorting Nancy on her royal romp (with circumstance and pomp) was Joshua Harrington, son of you-know-whom!

Karen Runions was chosen first princess of the realm, having displayed an amazing talent for impromptu speaking. Karen told the audience how her long involvement in 4-H had benefitted her. George and Bev Runions of Martintown, are Karen's parents and she was escorted by Bobby Richer, son of Noreen and Rene Richer.

Rounding out the inner court for this year was Char-Lan newcomer, Trish Morin. Trish, whose ambition is to become a mechanical engineer, has fit into Char-Lan life very well and received the Miss Congeniality award. She was excorted by Jamie McManus, son of Sharon and Dennis McManus.

Lewanda Lapierre received laudits for her rendition of *The Rose*, singing very nicely indeed. Stephanie Laplante accompanied her on the guitar, while Laura Geneau gave the audience a taste of clarinet music.

Escorting these three ladies were Adam Kubelka, Kent McDonell and Zachary Harrington.

Margo McDonell and Shona Fraser did a really pro job as pageant commentators, flowing through the evening without so much as a giggle! The pageant's ''big decision'' makers included Mac Edwards, Carol Tyrell, Wendy Rozon and Mike MacDougall.

Congratulations to all involved!

* * *

Members of the pageant audience, impressed by what Karen Runions had to say about 4-H, may be interested in the following. The start-up meeting for the next Picnic Grove (Williamstown) Club will be held at the home of Anne Donkers tonight (Wed.) at 7 p.m. This club, open to girls and boys who were at least 10 years old on Jan. 1 be about ''Heritage.''

The South Glengarry 4-H Horse Club will start up on Feb. 27, at 7:30 p.m. at the home of Carolyn Laign. Carolyn says that it is not necessary to have a horse of one's own to join this club — an interest in horses is enough. For more information please call her at 347-3992.

* * *

The meeting of the clans, scheduled to take place last evening at Char-Lan High School, has been advanced to March 19 at 8 p.m.

In the interim, should you have any questions regarding the proposed unveiling of the heritage wall at the school, please phone Mr. Gilmour at 347-2441.

* * *

No doubt it was the worry about last week's impending snowstorm which prompted Marietta Pelley to get to the hospital while the roads were still good, and give birth to her little Valentine's Day bundle.

The bundle was a 7 lb. 5 oz. daughter for Marietta and husband Kevin, and a little sister for Katie.

Congratulations to the Pelleys and to Williamstown grandparents Donalda and Melvin Lafave.

* * *

Just to keep the population statistics in Williamstown on and even keel, young Carter Blake Kenny was born Feb. 7 to Rodney and Tammy Kenny.

Carter is son number two for the Kennys and will no doubt be closely watched over by big brother Curtis.

* * *

It's off to Toronto for the ladies! Betty MacDonald and Soni Sandilands left yesterday to attend the Ontario Agricultural Societies' annual convention.

Meeting up with them there will be Fair Queen Carolyn Rose, who will be competing for the Miss CNE crown laster this summer.

The event takes place at the Royal York Hotel.

* * *

Everyone interested in gardening is invited to attend the next Williamstown Green Thumbs' meeting, to hear Diane Lunan of Marlin's Orchards speak about growing trees and shrubs.

The meeting takes place Feb. 25, beginning at 8 p.m. at St. Mary's Centre, and members are reminded that the monthly activity is the coloring of yearbook covers!

* * *

Die-hard Rebels fans are reminded that there will no longer be Saturday evening action at the arena this season. The Rebels are taking an ''early vacation,'' no doubt in order to rest up for next year's assault on all opponents.

Congratulations to Denis St. Jean, Bob Bowles and John Chafee for being named to the league's all-star teams, which they were at the banquet held Saturday evening at St. Mary's.

* * *

Our local hero, Gary Sloan, (a.k.a. Joe Blow) was busy warding off the jests on Saturday, and would like you to know he has had just about enough, that you very much!

One talent the infamous article failed to mention was Gary's dancing ability. Maybe *The News* can pick up on that one!

* * *

Davey Dupuis is the man behind the smile this week. Davey was the winner of the Rebels $1,000 draw on Sautrday afternoon. No doubt the windfall will come in handy for something in Mr. Dupuis' new house, under construction on the Glen Road.

Winner of the $100 prize for selling the winning ticket was Dalton Amell.

* * *

The McCulloch dancers will be making the trip to Florida's Epcot Centre again this year, and among them will be two members of one family.

Char-Lan student, Joy Nichol, and her brother, James, who attends Williamstown Public School will both be performing during the March break excursion.

James and Joy were among local groups which did extremely well dancing on CJOH TV's Home-Grown Cafe this year.

Abuse seminar planned

The Children's Aid Society of the United Counties of Stormont, Dundas and Glengarry and the SD&G Public School Board are co-sponsoring a workshop on the prevention of Child Sexual Abuse, to be held on Thursday, Feb. 28, and Friday, March 1.

This workshop is designed for human service practitioners who are interested in the teaching of personal safety skills to children and also in reducing the vulnerability of children to abuse.

The presenter is Sherryll Kraizer, who is known in both Canada and the United States for her extensive work with children and families in the area of abuse prevention.

As a part of this program, Kraizer will be giving a public seminar directed to parents on the evening of Wednesday, Feb. 27, at 7 p.m. The seminar will be held in the auditorium of General Vanier Secondary School.

The presentation will teach parents how to protect their children, and how to teach them to protect themselves.

Association wants to initiate beatification

Martintown
Ruth Lafave
528-4374



I have some new arrivals to announce this week. I'm a little late but not by much. Congratulations to Maryanne and Steve McDougall on the birth of their baby girl and to Tammy and Rodney Kenny on the birth of their second son.

* * *

Danielle Pratt is back home recuperating. She is doing remarkably well. Danielle is the daughter of Nat and Jim Pratt. We all wish you a very prompt recovery and about your nose, don't worry you won't be missing the smell especially with spring coming soon and the farm scent that will be filling the air!

* * *

Celebrating birthdays this week are Melissa Fontaine on the 22nd, my husband Robert on the 24th, my niece Mary Lynn McIntyre on the 25th and Evelyn Smith on the 28th. Happy birthday to all and may you have a very good year.

* * *

The Martintown Community Centre will hold an Easter ham bingo on Monday, March 18, at 7:30 p.m. Everyone is welcome and bring your dabbers!

* * *

The Martintown Business Association will have a concession stand for the canoe races and will have a 50/50 draw. It is trying to raise operational funds and one of its projects is to initiate beautification programs for the business sector and to promote Martintown and area businesses. Its next meeting will be on March 6.

* * *

I have the results of the last two Goodtimers' euchres and they are as follows. Ladies: 1st, Jean Smith of Vankleek Hill, second, Anne Lalonde of Cornwall, and 3rd, Jean McDonald of Cornwall. Men's: 1st, George Smith of Vankleek Hill, 2nd, John Allinotte of Bonville and 3rd, Simon Fraser of Cornwall. Special draws were won by Helen McMillan, John Lapierre, Charlotte Sansom all of Martintown, Jean Smith of Vankleek Hill and Eileen Gilmore of Cornwall. The door prize went to Anne Lalonde of Cornwall and the skunks were Aline Harris of Cornwall and Louis Thomas of Cornwall.

The Valentine euchre was attended despite the snowstorm and those results are as follows. Ladies: 1st, Claire Flaro of Cornwall, 2nd, Myrtle McMillan of Apple Hill, and 3rd, Gladys Seguin of Martintown. Men's: 1st, Bill McMillan of Apple Hill, 2nd, Alex McDermid of Cornwall and 3rd, Matt Maloney of St. Andrews. The door prize was won by Arlene Munro of Apple Hill and the special draws were won by John Lapierre of Martintown and Louis Thomas of Cornwall. The Valentine draw was won by Bill McMillan of Apple Hill.

* * *

The Charlottenburgh and District Meals-on-Wheels program, covering the areas of Martintown, Williamstown, Summerstown, St. Raphael's, Glen Walter, St. Andrews and Bonville is to start the delivery of hot meals on Feb. 21.

Initially, the delivery of meals is to take place two days a week on Mondays and Thursdays. Those eligible for the service are the frail elderly, the disabled and those who may be convalescing or are housebound due to health reasons. A charge of $3 per meal will be made. The names of additional recipients or volunteers are always welcome. Please call Linda Howes at 528-4320 or Lidia Glover at 931-1211.

* * *

The Martintown and District Horticultural Society has received an invitation from the Garden Club of Toronto to attend its 1991 Flower Show entitled ''If I had a Dream.'' It will be held in Toronto at the Civic Garden Centre at Lawrence and Leslie from Feb. 27 to March 3. The show hours are from 10 a.m. to 8 p.m. Wednesday, Thursday and Friday and from 10 a.m. to 6 p.m. on Saturday and Sunday. Free parking is available or T.T.C. bus service to the door. For further information call Jean Butler at 528-4319.

* * *

Jessie and I are back from a great trip to Calgary. The plane ride was without turbulence and very enjoyable. We visited many sights and of course we shopped 'til we dropped. We stayed with some of Jessie's friends, Carol and Fred Faulkner who were very hospitable. Thanks guys for a great time and we will do it again soon. The Faulkners would like to say hello to all their family and friends in the area. We enjoyed a Calgary chinook while visiting and the days were simply marvelous. Of course we were packed for cold weather so we found it quite hot in our winter attire.

We visited the majestic mountains of Banff and the Canada Olympic Park as well as the Saddledome. People have this notion that Calgary is a cowboy and Indian city. Do I have news for you. It is not. I think if I saw maybe three Indians and a handful of cowboys, that's about all. It was a great holiday and we hope to do it again.

* * *

That's it for this week. Keep healthy and happy and we'll see you next week!

CANCER CAN BE BEATEN — CANADIAN CANCER SOCIETY

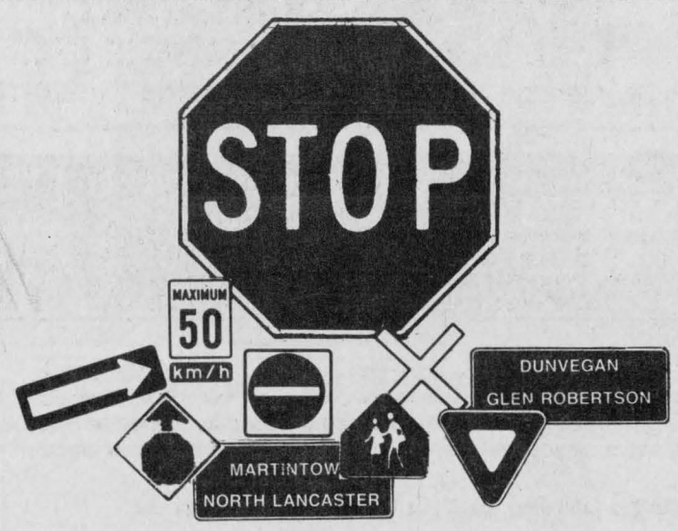

If your son or daughter came home carrying a road sign or if you see anyone removing, damaging or destroying a road sign, you are now witness to a crime and you are just as responsible as the culprits if you do not report them to police.
The removal of a road sign could be the cause of the next fatal traffic accident.

TO THE VANDALS:

THE NEXT ACCIDENT YOU CAUSE COULD BE

YOUR OWN!!!

This message courtesy of the following:

Township of **Lancaster** — North Lancaster — 347-2476

Township of **Lochiel** — RR #1, Alexandria — 525-3283

Township of **Charlottenburgh** — Williamstown — 347-2444

Township of **Kenyon** — RR #5, Alexandria — 527-2090

February is Heart and Stroke Month

HEART AND STROKE FOUNDATION OF ONTARIO

Please give.

Improving your odds against Canada's #1 killer.

A reminder from:

HIGHLAND TOYOTA
Maxville, 527-2735 or 347-3950

RRSP and GIC

TRUST COMPANY GUARANTEED INVESTMENT CERTIFICATES

Compounded Annually
Minimum Deposit of $500.00

10.0%	10.25%	10.25%
20 months RRSP	30 months RRSP	42 months RRSP

9.75%	10.0%
1 year GIC	2 to 5 years GIC

No Handling Charges
Rates Subject to Change

Michel Bourdeau
Bookkeeping—Tax Return
Investment Agent

Tel: 347-3281
Fax: 347-1121

7-2c



SPECIAL
FRIDAY & SATURDAY
5 p.m. to 10 p.m.

MAIN DINING ROOM
TABLE D'HÔTE
Soupe du Jour
or
Caesar Salad
Your choice of
SEAFOOD CHOWDER
SCAMPI STEAK
or
CHICKEN CORDON BLEU
Tea or Coffee

19.95

SETTLER'S CABIN
FRI., SAT. 5 pm to 10 pm
PRIME RIB
Salad, Potato, Vegetable
9.95

IN THE PUB
FRIDAY, SATURDAY
BUFFET 4:30 to 10 p.m.
21 ITEM SALAD BAR
Prime Rib au Jus
Baked Lasagna
Chicken Wings
Beef Bourgignon
Seafood Newburg
DESSERT
Plus much much more

For as low as 11.95
Live Music Featuring
SEANACHIES

THURSDAY NIGHT
SPAGHETTI NIGHT
All you can eat 3.99
5 p.m. - 10 p.m.
Meatballs - 4.99
Seafood - 5.29
Served with garlic bread

PRIEST'S MILL
RESTAURANT & PUB
Main St. and Mill Square
525-4131

CLASSIFIEDS GET RESULTS!

Glengarry woman is 4-H club president



Dianne Jaggassar of Maxville, new president of the Ontario 4-H Council, displays one of the posters 4-H is using to dispel the myth of 4-H being only a farm related program. Jaggassar was named president of the council last month.
Staff photo — Greg Kielec

Growing up in steel city, Hamilton, Ontario, just a hop-skip-and-jump from the province's largest city, Toronto, most kids never hear of such a thing as 4-H.

As Dianne Jaggassar reflects on her childhood years, she thinks many kids she grew up with could have benefitted from — maybe even longed for — such a program.

As a 4-H leader in Glengarry County for the past 15 years, she has seen the positive impact of the program on youth. Now, as president of the Ontario 4-H council, she has the job of ensuring that impact is seen by 4-H leaders province-wide.

Jaggassar was named president of the Ontario 4-H Council last month. The body was formed in 1989 to bring 4-H leaders and staff of the Ontario Ministry of Agriculture together to promote the development of youth through 4-H.

One of her jobs will be dispelling the common "cows and cookies" myth held by many people about 4-H, the perception that 4-H is mainly a farm-related program.

For her, 4-H has been much more than just cows and cookies, it has been a labor of love, an opportunity to help the growth and development of youth in the county.

"I'm real excited about it. To be a representative of about 3,500 leaders across the province, I take it very seriously," said the Maxville resident in a recent interview.

Although she never lived outside of a city prior to her move into Glengarry County 20 years ago, that did not stop her from getting involved in 4-H.

"I got involved and I never looked back," she said.

It is the challenge as a leader of developing new programs, expanding on new ideas which has kept her interested and involved in 4-H for 15 years.

And it is personally rewarding to see youth in the program grow and develop as they take part in different 4-H projects, each one adding to the individual's growth in a special way.

"You just see a dramatic growth. It's so rewarding," she said.

But while she knows the positive aspects of 4-H, its benefits are not obvious to many Ontario youth who associate 4-H with its outdated image as mainly an agriculture-oriented program.

It is that stereotypical image of 4-H that the province has tried to tackle with its 4-H is 4-U campaign which promotes 4-H as a fun and valuable learning experience.

But changing the program to make it pertinent to all youth is just half the battle; the other half is convincing youth the program is indeed pertinent to them.

As president of the Ontario 4-H Council, Jaggassar will get to do her own promoting of the program as the official spokesperson for 4-H in the province.

Her role also involved organizing and chairing meetings for the 4-H council, and ensuring 4-H leaders work as a team to promote the program and follow the goals of the 4-H program.

She will be working out of her home as president, dealing with correspondence, minutes, board manual updates and handling donations.

And, of course, she will continue to be a fervent booster of 4-H in general and in the county; it is hard for her not to be.

When youths in college and university call home and ask for their 4-H books to help them in their studies, it is obvious to her that the program has had an impact, she said.

"You know you're really onto something good."

Lancaster Village

Council briefs

The regular monthly meeting of Lancaster Village council was held at the village office on Wednesday, February 13. The following are among the items dealt with by council.

Meals on wheels starting

Reeve Jennifer Charbonneau — council's representative on the county-wide Glengarry Outreach Committee — announced that the Meals on Wheels program in the village will commence Feb. 26.

Meals on Wheels is a program for the frail and elderly offerred by volunteers. Twice a week meals will be delivered. Chateau Gardens nursing home in Lancaster will be making the meals.

The Glengarry Outreach Committee has hired Sharon Bernie-Gardiner to coordinate the Meals on Wheels program.

Garbage disposal meeting

Council has decided it will hold a public meeting regarding the rising cost of garbage disposal in the village. Lancaster pays in excess of $30,000 annually to dispose of its garbage.

The meeting will be held April 3 from 7:30 p.m. to 8:30 p.m. at the village office.

HOME FOR SENIOR CITIZENS
"A HOME AWAY FROM HOME"
FIRST CLASS CARE & NUTRITION
- Full Privileges
- Only 6 residents accepted, two vacancies left
- Few vacancies

SAVE WITH OUR MODEST RATES!
For information, call: 525-3379, Alexandria, Ont.

Kenyon Township

Council briefs

The following are among items dealt with by Kenyon Township council at the regular meeting on Tuesday, Feb. 12 at 7:30 p.m.

Railway crossing upgraded

Kenyon Township has received $147,000 in federal funding toward a $220,000 project to improve a level crossing in the first concession.

The township expects to receive about $176,000 in federal funding and about $11,000 from CP Rail. The remaining 15 per cent of the cost will be shared by Charlottenburgh and Kenyon townships. The crossing is on the boundary road.

The approach to the crossing located between lots 24 and 26 will be upgraded and warning devices and barriers will be erected.

Another nearby crossing at Chapel Road is scheduled for closure as soon as the work on the remaining crossing is completed, expected to be at the end of September.

It didn't make sense to maintain two railway crossings that were so close together, said Clerk-Treasurer Mary McCuaig.

Invoice bounced back

Kenyon Township has sent a $700 invoice from the Village of Maxville fire department back to the municipality.

The invoice was for the services of the Maxville fire department which responded to a fatal car accident on Cty. Rd. 22 in December. Because the accident occurred on a county road, Clerk-Treasurer Mary McCuaig sent the bill to the counties, believing it was responsible for payment.

The Ontario Ministry of Transportation pays for such services for accidents occurring on provincial highways.

But Counties Clerk-Treasurer Raymond Lapointe said the counties has no such policy and has never compensated any municipality for fire services rendered on county roads.

It's Time To Plan For Your IMMEDIATE Relief Of Retirement Worries

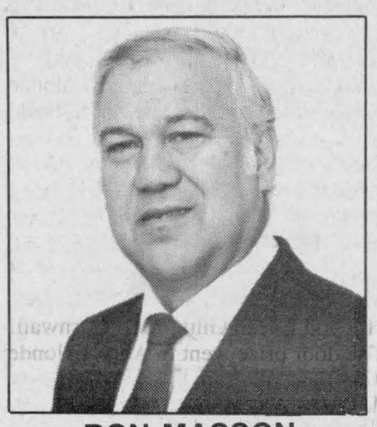

RON MASSON
President

We Have The C*U*R*E* + For You
Let us help you with your
R.R.I.F.s, G.I.C.s
And Our Unique R.R.S.P.s
With The Creditor Proof Protection Clause
For more information and appointment, call Ron at
MASSON INSURANCE AGENCIES INC.
8 St. George St., West Alexandria 525-1836
52-2c

HEART AND STROKE FOUNDATION OF ONTARIO
February is Heart and Stroke
Please give.

Ford FORD NEW HOLLAND
The sign of the times is here
We are your authorized dealer for sales and service of Ford New Holland farm equipment. That means quality, dependability and innovation. And it means you can choose from a broad line of equipment.
First, choose from our full line of tractors from the 12.5 hp Ford compact diesel to a giant 360-hp Versatile four-wheel-drive tractor. And we also carry Ford attachments and lawn and garden equipment. Then choose from North America's best-selling line of hay and forage equipment, manure spreaders and grinder-mixers. Plus you can take a look at our line of New Holland TR® combines and skid-steer loaders.
Stop in and visit us soon.



FERNAND CAMPEAU
ET FILS, INC.
Dalhousie Station (514) 269-2737
8-1c

Happy
39th
Birthday
February 29th
SHARON
"The Spitfire"
From
all your friends
8-1p

SELECT COMMITTEE ON ONTARIO IN CONFEDERATION

The Select Committee on Ontario in Confederation will be holding public meetings to solicit the views of the people of Ontario on the Canadian constitution and on the province's role in the Canadian confederation. The Ministry of Intergovernmental Affairs is preparing a discussion paper that may assist you in preparing your presentation. If you wish to receive a copy of the discussion paper, please call **1-800-668-7275**.

The Committee will be travelling to the following locations the week of February 25:

February 25	Council Chambers, Ottawa-Carleton Centre, 111 Lisgar Street, Ottawa.
February 26	Royal Canadian Legion, Winston Churchill Hall, 415 Second Street West, Cornwall.
	Memorial Hall, City Hall, 2nd Floor, Kingston.
February 27	Council Chambers, City Hall, Peterborough.
February 28	Room 151, Legislative Building, Toronto.

For the exact time of the meeting in your area, please call **1-800-668-7275**.

Please contact the Clerk of the Committee the week prior for a request to make an appearance to the Committee at any one of these locations. Should you prefer to provide a written submission, please forward it to the Clerk of the Committee prior to February 28, 1991 at the address below.

The Committee's public meetings will be televised on the Ontario Parliamentary Channel. Please check your local channel for times.

Tony Silipo, M.P.P.
Chair

Tannis Manikel
Clerk of the Committee

Room 1521, Whitney Block, Queen's Park
Toronto, Ontario M7A 1A2
Telephone: 1-800-668-7275; Facsimile: 416-324-4617

Ces renseignements sont disponibles en français sur demande.

Ontario
Legislative Assembly of Ontario

VKH Vankleek Hill LIVESTOCK Exchange Ltd

MARKET REPORT
February 18, 1991
Good Calves, $1.20-$1.57
High Sellers: $1.58
Grant Hepburn, Alfred
Jean-Guy Lalonde, Alfred
Cows, 51¢-56 3/4¢
High Seller 58 1/4¢
Gilbert Stadlemann, Green Valley
Bulls, 64 1/2¢-67¢
High Seller: Marco Lalonde, Alfred
Boars, 42 1/4¢
High Seller: Solomon Sabourin, Alex.
Sows, 43¢-45 1/2¢
High Seller: 49 1/2¢
Solomon Sabourin, Alex.
Lambs, $1.80-$2.17
High Seller, $2.25
Homer Gauley, Grenville
Calves took a sharp increase in price over last week. Now is the time to start selling those 35-40 lb. lambs, the prices are extremely good.

Here's your invitation to attend a . . .
Dinner Meeting
Best Western Inn
Brookdale and Vincent Massey Drive
Cornwall, Ontario
Monday, February 25
7:00 p.m.
FGBMFI Full Gospel Business Men's Fellowship

Guest Speaker: James Cavanagh
James was born in Halifax, Nova Scotia, in 1948. He had a troubled childhood and was sent to a Boys' Training School at the age of 10.
At the age of 15, special permission was given to send him to a Federal Maximum Penitentiary.
He served 20 years of his life in and out of Federal Prisons.
In June 1978, he accepted Jesus into his life and went through a drastic change that surprised all those in prison. In October of 1979, he became paralized due to a ruptured blood vessel in his spinal cord. The doctors said he would never walk again. He prayed that they would restore him because he wanted to have a family before he left this earth. He was released from prison in August of 1983 and now walks with one cane. In December of 1986 he was married and has been happily married for four years. Presently he is the Director of the Kingston Chapter of Prison Fellowship of Canada. He goes into the prisons to witness for Jesus. James has shared his testimony on 100 Huntley Street twice and at F.G.B.M.F.I. meetings, schools, prisons, training schools, etc. Come and hear his exciting story.

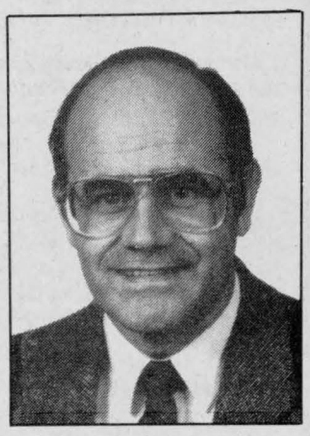

James Cavanagh

TICKETS:
In advance (by Feb. 23/91) $13
At the door $14
For information or ticket purchase, please contact:
Jim, Maxville 527-5722
Rejéan, Alexandria 525-4463
Nelson, Cornwall 933-2465
Richard, Cornwall, 936-1304
WHO ARE WE?
Full Gospel Business Men's Fellowship International is a non-profit organization of Christian businessmen from all walks of life and every kind of church background. Over 3000 chapters in 100 countries attract more than 1,000,000 people each month to their meetings. In Canada there are 223 chapters that meet weekly or monthly at breakfast, luncheon, and dinner meetings, along with 28 annual conventions and rallies attracting thousands of people.

Record crowd attends farmers' night

Maxville
Gordon Winter
527-2888



At the annual Farmers' Night of the Maxville and District Lions Club last week, a record crowd of 150 were in attendance to hear Peter Osterhoff, vice-chairman of the Milk Marketing Board from Beamsville. He substituted for the Chairman John Core, who was ill. Head table guests were piped in by Murray Bond, and Lion President, Conrad Miller welcomed all.

The speaker was introduced by Laurent Souligny, local director of the Egg Marketing Board and thanked by Lion Don Blaney who had planned the evening's program. Lion George Currier was the MC and Noble Villeneuve, MPP served as auctioneer for the Chinese auction when $135 was raised on a model tractor.

Local businesses had donated articles as door prizes.

* * *

Christena and Donald Cumming have returned from a Florida vacation. Postmistress Doreen Crites and her husband Allan, on the other hand, chose a skiing holiday in the Laurentians. Because of the storm last week, Allan had to come home for a day or two to clear driveways and walks for all his customers.

* * *

Our retired bank manager, Harold Willis died at the Manor last week. We extend sympathy to his wife, Evelyn and to daughter Marilyn, and her two children. The Willis couple has been faithful workers in the community for about 35 years and has earned the respect of many.

Another Manor resident, Edna Jane Cameron, died after a short illness at the age of 91. This Dominionville native was the surviving member of the Cameron family and leaves her sister-in-law, Isabel Dewar Cameron and her family. Miss Cameron will be long remembered at the Manor for her love of singing and how she indicated her happiness by singing the old songs and hymns.

* * *

Ruby and Ken MacGregor are grandparents once again with the birth of a baby boy to their daughter Cathy and her husband in Kingston. Mrs. MacGregor spent a few days in Kingston to lend assistance. Best wishes are extended to all.

* * *

While making our rounds for Meals-on-Wheels last week, we saw two fine looking deer in a field along the road. They simply returned our stares.

* * *

Jean and Bruce Reynolds from up Kingston way were home with her family, the George Baxters, and visited with her aunt, Betty Prior at the Manor and with Edythe and John Coleman.

* * *

Our mature paper boy, Charles Long came to the rescue of a friendly, stray Collie dog last week and saw that it was eventually picked up by the owner. The process was speedy, first, because the dog was friendly, but secondly because the dog wore a collar which carried a licence number and a phone number.

* * *

The men of the United Church once again provided their annual pancake supper on Shrove Tuesday. The patrons appeared to enjoy the food. About $500 was raised for the work of the church, and the men had a good time of fellowship and sense of accomplishment.

* * *

Helen Hunter was in Cumberland for a few days and took in the opening of a Kernels Popcorn outlet at the Place d'Orleans Mall. Mrs. Hunter's niece, Ann McKillican Taylor is the operator and serves 20 different kinds of popcorn.

* * *

The latest report indicates that Bob Campbell's latest family history book has sold well. Prospective buyers of this book should get their orders in soon if they wish to have this book for their book shelves.

* * *

In the bird world, the first sign of spring came to me from a male goldfinch. It has begun to acquire yellow feathers for the drab colored ones it has sported all winter. We should be seeing the horned larks along the roadsides any time now.

I haven't been feeding the finches small seed this winter, since they seemed satisfied with the small, black, oil sunflower seeds. However, with the spring arrivals expected soon, I purchased a bag of finch seed. It remains untouched by the house and goldfinches.

Doves are supposed to be peaceful birds but have you ever noticed how the dominant ones peck at others while feeding?

* * *

A former OPP officer here died last week. Peter Fishwick died in Cornwall after a long illness and we extend sympathy to his family and friends.

* * *

At the 30th annual Ministry of Transportation of Ontario Bonspiel, held on Feb. 2 at the Glengarry Curling Club in the village, a team from the Cruickshank Construction Co., Morrisburg was the high two-game winner. The team which took the Arthur Currier Memorial Trophy consisted of Gord Robertson, skip, Brian MacDonald, third, Elizabeth Marjerrison, second, and Jamie Robertson, lead.

A team sponsored by MacLeod Bus Lines was the winner of the E. J. Henry Trophy as the two-game runner-up and consisted of Jim McKay, Ian D. MacLeod, Chester Valley and John D. MacLeod.

The Maxville Curling Club Trophy was captured by a team from the Dibblee Construction Co., Ottawa which consisted of Elwin Pierce, Bill Murray, Mike Ride and Mark Skrobic. They were one-game winners.

A delicious beef dinner was served by the ladies of the club and, following the presentation of trophies and prizes, dancing was enjoyed.

* * *

Greetings have been received by this correspondent from two former Glengarrians who are enjoying a tour "down under," in New Zealand and Australia.

The four who appeared to be having an excellent experience consisted of Melvin Kippen and his wife, Lorna, Hamilton and Isabel Kippen MacRae and her husband, Bruce, Waterdown.

* * *

The public school's newsletter has indicated exciting plans for last week's carnival extravaganza on Thursday and other special events all week.

Several hanging plants have been received but there is still a need for more. Progress reports will be distributed on March 4 with parent interviews on the 6th.

The School Science Fair is scheduled for Feb. 28 in the gym and guests will be welcomed to view the exhibits anytime during the day.

Fitness Open House

Come to the Maxville Public School gym at 7:30 p.m. on Feb. 26 for a fitness open house. You will see how fitness classes have changed so much. Now it is fun, low impact, gentle exercise to music with no bounces, jumping and breathless strains.

While there are many ways to keep fit, an exercise class is a carefully designed routine which comprises warm-up, stretching, toning and cool-down of all muscle groups. Benefits include increased energy levels, weight control, improved sleep habits, increased self esteem and stress relief.

Bring your running shoes and start feeling greater about yourself.

For more complete information, you may contact the certified instructor, Susan Cloutier, at 524-5521.

* * *

Ten-year-old Scott Coleman is particularly popular around school these days because he is "rich." In a contest sponsored by a potato chip company, Scott collected a royal flush with cards from the bags of chips and won a $1,000 prize. Congratulations Scott.

* * *

Joe Cardinal is mentioned in the 90 years ago column. He operated a bakery here for years and then sold out to an employee, Albert Boisvenue. The bakery is now part of the OPP office. Mr. Cardinal's wife was Rose, daughter of Mr. and Mrs. Peter Boisvenue and the Cardinal daughter was Rita.

CWL news

Maxville and Greenfield CWL held its monthly meeting at Maxville, Monday, Feb. 11, with 14 members present. Holy mass was celebrated at 7:30 p.m. before the meeting which opened with the League prayer and a prayer for the Holy Father.

Our spiritual convenor, Ruth Stewart, read a spiritual reading. For a Lenten project, all members will bring a can of food each Sunday to church during Lent. This box of canned goods will then be donated to the Agape Centre in Cornwall.

Election for new officers will be held in March. Kim Dehaas read the minutes. In the absence of Linda Vanderwielen, Joanna Vanderwielen gave the treasurer's report. The CWL meetings from now on will be held every second Monday of the month.

There will be a bake sale after masses, Sat., March 9, and Sunday, March 10. The first of a seven-part video on "Evangelization" was viewed by members. An open discussion followed.

After the meeting was adjourned, a tasty lunch, provided by Ruth Stewart, Lillian St. Louis and Johanna Akkermans, was enjoyed by members.

CONSEIL SCOLAIRE PUBLIC DE
Stormont, Dundas & Glengarry
PUBLIC SCHOOL BOARD

AVIS

À TOUS LES CONTRIBUABLES FRANCOPHONES DES COMTÉS DE STORMONT, DUNDAS ET GLENGARRY

La Section de langue française du Conseil des écoles séparées catholiques des comtés de Stormont, Dundas et Glengarry, sur recommandation de son Directeur général, vient tout juste d'accepter une résolution selon laquelle les orienteurs francophones des écoles secondaires publiques n'ont plus le droit de rendre visite à vos enfants de 8e année dans les écoles élémentaires catholiques (**même pas aux enfants de nos propres contribuables**) afin de mieux leur expliquer les programmes offerts en français dans nos écoles secondaires. Nous regrettons cette décision d'autant plus que nous étions intervenu pour demander qu'une telle politique ne soit pas adoptée afin de laisser aux parents et aux enfants le droit de choisir en meilleure connaissance de cause. Même plus, et dans un esprit de collaboration, nous reconnaissions que nos orienteurs francophones ne pourraient s'y présenter qu'après ceux des écoles secondaires catholiques. On nous a fermé la porte au nez.

Veuillez noter que, malheureusement, nous devrons prendre d'autres moyens plus coûteux pour tenter de vous rejoindre afin de vous donner l'occasion de faire un choix éclairé. A cette fin, nos modules de langue française de Général Vanier et de Tagwi entreprendront les mesures nécessaires pour vous atteindre et nous espérons que vous considérerez ce qu'elles ont à vous offrir avant de finaliser votre choix pour le secondaire.

D'ici ce temps, n'hésitez pas à communiquer avec l'école secondaire Général Vanier au 933-5500 ou avec l'école secondaire Tagwi au 346-2122.

La Section de langue française,

Micheline Ouellette

Micheline Ouellette, présidente
Daniel Morin
Charlemagne Lamarche

Folk Art Classes
Tole & Decorative Painting and Craft Classes
REGISTRATION: Tuesday to Saturday, February 26, 27, 28, March 1 and 2 from 11 a.m. to 7 p.m. daily.
"Come See What You Can Do"
Glengarry Tole Art Studio
For more information call
JANICE MONTREUIL—347-7464—South Lancaster
7-2c

SEE AND TEST DRIVE THE ALL NEW
NISSAN **SENTRA**
Road & Track's 1991
Best Car in its class.
110 HP – THE HIGHEST IN ITS CLASS
FROM $11,290 with FREE Power Steering
OR $390 Equivalent
NO DOWN PAYMENT



The 1991 Sentra is a completely redesigned and reengineered car. Available as a 4-door model only, the new-generation Sentra offers the highest level of exquisite elegance and spirited performance within the sub-compact market. It is specifically designed to set a new standard of excellence for its class.
OR LEASE AT $57.00 PER WK*
(48 months. SEE DEALER FOR DETAILS)
GREAT DISCOUNTS ON ALL 1990 UNITS
Up to $4,000.00 on selected models
Highest prices Paid For Trade Ins
NO NONSENSE WARRANTY
3 year/60,000 km. bumper to bumper protection and 6 year/100,000 km. powertrain with NO DEDUCTABLE. All included.
GRANT NISSAN
Off Brookdale, next to Cornwall Honda
700 Rosemount Ave. Cornwall 933-7555

PIANO SALE
At Cornwall's #1 Music Store
MELODY MUSIC CENTRE
104 Pitt St. Promenade • Since 1963 • 933-0205

February is Heart and Stroke Month
HEART AND STROKE FOUNDATION OF ONTARIO
Please give.

MID-WINTER TUNE-UP
OIL CHANGE 18.95
ALSO...
Free brake inspection on most cars and light trucks
Special valid until March 9
GLENGARRY FORD
Lincoln-Mercury
Hwy. 34, South, Alexandria
525-3760 or 347-3780
AN EXPERIENCE IN SATISFACTION
LIFETIME SERVICE GUARANTEE
HURRY IN TODAY!

Glen Cairn Lodge to hold tea



Lancaster
Janice Montreuil
347-7464, 347-2420

Did you miss me? I whipped away on a big jet to Orlando for a week of classes mixed in with some classic "Disney." What a whirl!

* * *

Glengarry Tole Art Studio in South Lancaster will be holding registration for spring classes in tole and decorative painting and crafts Feb. 26, 27 28 and March 1 and 2 between 11 a.m. and 7 p.m. Call Janice at 347-7464 for more information. Classes begin the week of March 4.

* * *

March 1 . . . will it come in like a lion or a lamb? Who knows? One thing for sure, you'll be in for a very pleasant evening if you plan on being at Lancaster Legion. Dinner will be served by the ladies auxiliary, details of which will be in another issue . . . keep watching this spot!

* * *

Have you noticed — No "Freshmart" flyer these past weeks. Bruce Maynard is making an effort to reduce costs and reduce garbage. There are flyers in the store and posters on the windows to advertise weekly "specials." It would be great if all other stores did the same thing — I bet flyers make up about a ton of garbage a year.

* * *

The tenants of Glen Cairn Lodge in Lancaster are holding a St. Patrick's tea at the lodge on Sat., Mar. 9 from 2 p.m. to 4 p.m. Admission is $3 each and all are welcome.

* * *

Lots of birthdays going on at Creg Quay this month . . . William Moore (Feb. 20), Robina MacIsaac (Feb. 21), Myrna Gow (Feb. 22), Eugene Bellevue and Joan Little (Feb. 23) and Lois Caron (Feb. 25). Best wishes to all of you.

* * *

The following are results of play for the Legion Darts League for two weeks in January. For the week of Jan. 23 — first place team was Bill Blackadder with 71 points. Tied for second place are the teams of Don Hogan and Tony Vokins, each with 67 points. Ladies high score starred Sylvie St. Germain with 120. Men's high score (a perfect one) was taken by Glen Brittle with 180. Ladies' most finishes was won by Laurie MacDonald with three. Men's most finishes was taken by Tony Vokins with four. Fifty-fifty winner was Al Terrence.

For the week of Jan. 30 — first place team was Bill Blackadder with 77 points. Second place is held by Tony Vokins with 72 points and third spot is Don Hogan with 70 points. Ladies' high score starred Carol Blackadder with 109. Men's high score was shared by Hugh Linton, Tony Vokins, Dave Brown, Bill Blackadder, Glen Brittle and Norm Margenson, each with 140. Men's most finishes was taken by Tony Vokins with four. Ladies' most finishes was Laurie MacDonald with four. Fifty-fifty winner was Ed Ellis. For the month of January the men's high score was won by Glen Brittle with 180 and the ladies' high score starred Laurie MacDonald with 140.

* * *

June Pecore of the Char-Lan Alley Cats called with results of play for the week of Feb. 7. Men's high single and high triple were both taken by Len Pecore with scores of 230 and 598 respectively. Ladies' high single and triple both starred Sheila Urquhart with 231 and 613 respectively. Team standings for the month are as follows: Lions (51), Pumas (44.5), Lynx (44), Leopards, Polecats, Wildcats and Tigers (39), Cougars (37), Panthers (34), Cheetahs (32.5), Jaguars (29.5) and Tomcats (27.5).

* * *

The Canadian Women's Army Corps 50th anniversary reunion will be held in Ottawa on June 21 to 23, 1991. More information may be obtained by writing Evelyn P. Cloe, Box 39032, Billings Bridge, Ottawa, Ont. K1H 1A1 or call Evelyn at (613) 746-4890.



McDonald — Legue

Alfie and Annie McDonald are pleased to announce the marriage of their son Dwayne to Christine, daughter of Bryan and Helene Legue of Cornwall. The couple was married at St. Columban's Church, Cornwall, on Sept. 7, 1990. Dwayne is the grandson of Clinton and Janet McDonald of Greenfield and Dorothy McCormick of the 3rd Kenyon and the late Francis McCormick.

Meals-on-Wheels rolling well



Glen Robertson
Janet Marr
874-2429

Meals on Wheels is going well according to Ann StruDwick. As many as 25 meals are delivered on some days and everyone seems pleased with the food served.

* * *

Bruce and I had a driving holiday to Florida recently with Elaine and Reg Cooke of McCrimmon's Corners. The sunny warmth was very welcome and while we were gone, the days got longer and the winter seems shorter. In the U.S. I found the servers in stores, restaurants, etc. exceptionally friendly and welcoming. At Busch Gardens the staff was friendly and very knowledgeable and the grounds were spotlessly clean with not even a cigarette butt in sight. Some highways are adopted by groups or clubs which means that the club cleans the road edges three times a year and those roads really were cleaner than others. I think there's a lesson to be learned in this.

For those whose closets seemed overly full of hangers, please note that Claude Gareau at the cleaners in Alexandria accepts hangers for reuse. When asked if they should be in perfect shape and clean he said, "Yes, but if they aren't they are still useful. Garages use them for welding mufflers."

AUTO

With auto insurance from The Co-operators, you get complete protection. Call me for information about our many coverage features.



Frederick Leroux

the co-operators
Insuring Canadians in the co-operative spirit

Apple Hill 527-5672

LIFE · HOME · AUTO · COMMERCIAL · FARM · TRAVEL

Why Look Anywhere Else?
Glengarry News
Has What You're Looking For!!



4 HOUR RING SIZING and CHAIN REPAIR



First in finest diamonds
fraser jewellers ltd.
13 SECOND ST WEST 932-8714

With your support cancer can be beaten.

CANADIAN CANCER SOCIETY | SOCIÉTÉ CANADIENNE DU CANCER

Atlantic Hotel
The Station, Alexandria
Friday, February 22 and Saturday, February 23
SKYLARK DISCO
Coming:
Friday, March 1 and Saturday, March 2
ROGER HAMELIN BAND
Rock, Fiddle, Country
Watch Your FAVORITE SPORT On Our Giant TV

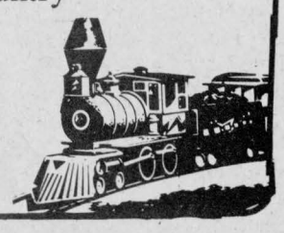

GET A NEST EGG STARTED NOW



NO FEE R.R.S.P.

TRUST COMPANY RETIREMENT SAVINGS PLAN

EXTENDED HOURS
Sat. Feb. 23 — 9-1
Feb. 25 to 28 — 9-7

10.25%	10.30%	10.125%
30 or 42-mo. term RRSP	4-year term RRSP	5-year term GIC or RRSP

G.I.C.'s	1 YEAR	2 YEAR	3 YEAR	4 YEAR	5 YEAR
ANNUAL	10.00%	9.875%	10.00%	10.00%	10.125%
MONTHLY	9.50%	9.375%	9.50%	9.50%	9.625%
R.R.S.P.	10.00%	10.00%	10.00%	10.30%	10.125%

NO HANDLING CHARGES RATES SUBJECT TO CHANGE

SERVING OTTAWA REGION 35 YEARS FREE PARKING

GIFFORD ASSOCIATES
666 KIRKWOOD AVENUE 613A PITT ST
Across from Hampton Park Plaza
CARLING AT QUEENSWAY 729-1455 CORNWALL 937-0118

RENOVATE AND BEAUTIFY YOUR HOME WITH OUR NEW KITCHEN CUPBOARDS AND BATHROOM VANITIES

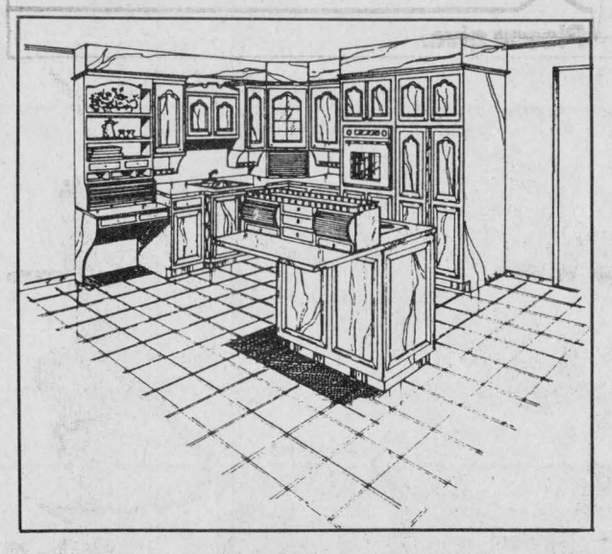

Available in large assortment of wood products and melamine, country and modern style.

Available at:

ALEXANDRIA BUILDER'S SUPPLIES LTD.
580 Hwy. 34
Alexandria, Ont.

Home hardware building centre
525-3151 or
525-4681

QUALITY HOMES — AFFORDABLE PRICES

OUR STANDARD FEATURES FOR '91

MORE INSULATION
—R-40 ATTIC INSULATION
—R-20 EXTERIOR WALLS
—R-12 BASEMENT WALLS

DRAFT FREE
—CONTINUOUS SEALED VAPOR BARRIER
—SPECIAL WINDOW INSTALLATION
—AIRTIGHT ELECTRICAL BOXES
—POLYFILM UNDER BASEMENT FLOOR

FRESH AIR
HEAT RECOVERY VENTILATOR ENSURES A CONTINUOUS SUPPLY OF FRESH CLEAN AIR

EFFICIENT HEATING SYSTEM
EVERY HOME HAS A HIGH EFFICIENCY FORCED AIR HEATING SYSTEM WITH PROPERLY DESIGNED DISTRIBUTION

R-2000 CERTIFICATION 1869.00 plus G.S.T.
(Homes up to 1500 square feet)

IF YOU QUALIFY FOR THE FIVE STAR PROGRAM THE R-2000 PACKAGE IS FREE!

FOR MORE INFORMATION CONTACT BOB GRANT
BRUCE GRANT Construction Limited
938-8004
ALL HOMES COVERED UNDER THE NEW HOME WARRANTY

Classifieds Get Results

SD&G NEWS UPDATE '91
Actualités '91 dans SD&G

REGISTRATION OF BEGINNERS
(Junior Kindergarten, Senior Kindergarten and Grade One)

WELCOME CHILDREN AND PARENTS TO YOUR PUBLIC SCHOOL SYSTEM!

The staff at your local public school is getting ready now to help provide a rich learning atmosphere for your child.

By *registering now* we can help you
- learn about your child's program
- understand school routines
- get answers about transportation, etc.

IF your child will be four years of age by December 31, 1991, our Junior Kindergarten programme awaits you.

IF your child will be five years of age by December 31, 1991, our Senior Kindergarten programme awaits you.

IF your child will be six years of age by December 31, 1991, our Grade One programme awaits you.

Please contact your community elementary school between Monday, February 25 and Friday, March 1 to arrange an appointment for registration.

AS WE PREPARE TOGETHER FOR YOUR CHILD'S ENTRY TO SCHOOL

This spring you will have a chance to meet the school principal, teachers and the school nurse. They can answer your questions and together, with you, we can learn more about your child's strengths and needs. Why? So we can work together to provide the best programme possible for your child.

YOUR PUBLIC ELEMENTARY SCHOOLS

Chesterville P.S.
Principal: Kirsten Gee
Tel.: 448-2224

Dixons Corners P.S.
Principal: Brooke Leightizer
Tel.: 652-4922

Eamers Corners P.S.
Principal: John Irvine
Tel.: 933-0644

East Front P.S.
Principal: Sandra Deschamps
Tel.: 932-5318

Elma P.S.
Principal: Earl Jeacle
Tel.: 448-3334

Gladstone P.S.
Principal: Ivan St. John
Tel.: 932-5650

Inkerman P.S.
Principal: Brenda Waddell
Tel.: 989-5739

Iroquois P.S.
Principal: Ted Brydges
Tel.: 652-4580

Laggan P.S.
Principal: Kent MacSweyn
Tel.: 525-3112

Lancaster P.S.
Principal: Huntly MacDonell
Tel.: 347-2648

Long Sault P.S.
Principal: Harry Jarrett
Tel.: 534-2415

Martintown P.S.
Principal: Clarence Adams
Tel.: 528-4423

Maxville P.S.
Principal: William MacMillan
Tel.: 527-2195

Memorial Park P.S.
Principal: Pat Fitzharris
Tel.: 932-5084

Morewood P.S.
Principal: Bob Gilroy
Tel.: 448-2622

Morrisburg P.S.
Principal: Richard Turner
Tel.: 543-3166

Nationview P.S.
Principal: G. Hollingdrake
Tel.: 989-2600

Newington P.S.
Principal: Alan Bain
Tel.: 346-5941

North Stormont P.S.
Principal: Larry Berry
Tel.: 984-2061

Rothwell-Osnabruck School
Principal: Doug Murray
Tel.: 537-2474

Roxmore P.S.
Principal: Tom Savary
Tel.: 346-5502

Vincent Massey P.S.
Principal: Tom Green
Tel.: 932-5673

Viscount Alexander P.S.
Principal: Grant Edwards
Tel.: 932-4131

Williamstown
Principal: Brian Loucks
Tel.: 347-3461

Winchester P.S.
Principal: James Shaw
Tel.: 774-2607

Uncertain of your community school?
Phone: 933-6990

Conseil scolaire public de
STORMONT, DUNDAS & GLENGARRY
Public School Board

Director of Education
JAMES W. DILAMARTER
Le directeur de l'éducation

SEEKING EXCELLENCE THROUGH EDUCATION | L'ÉDUCATION, LA VOIE DE L'EXCELLENCE

Chairman of the Board
ROY HASTINGS
Président du conseil

Dance For The Heart

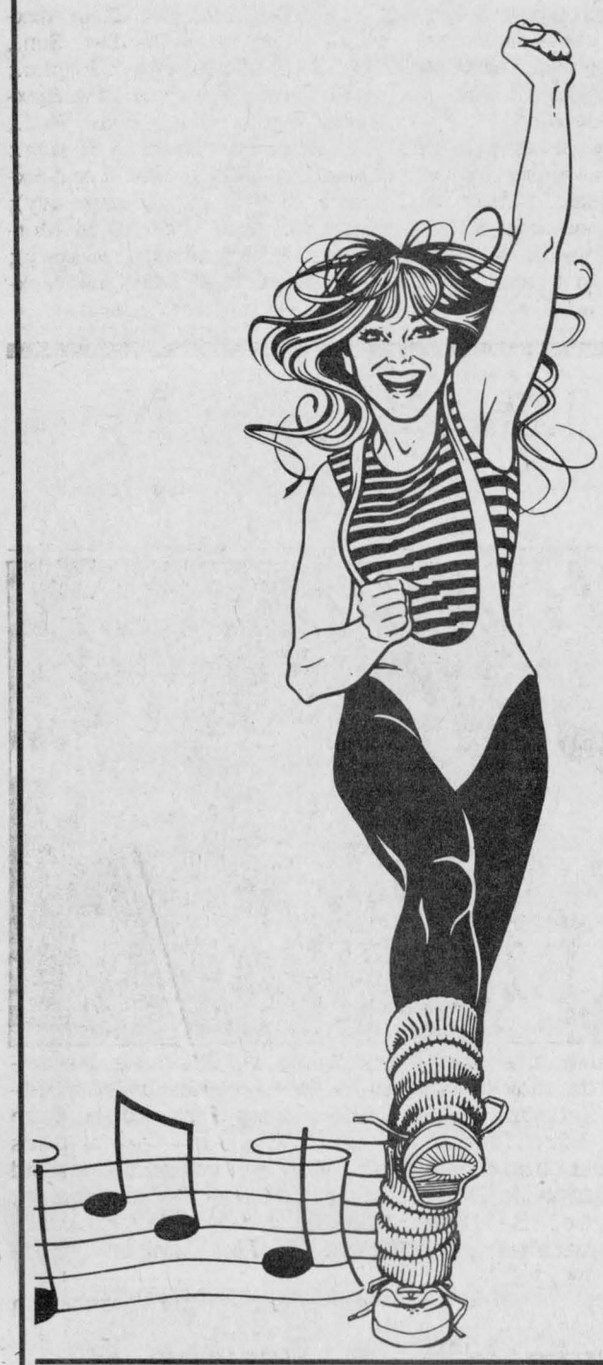

WEDNESDAY
FEBRUARY 27
From 7:00 p.m. to 10:00 p.m.

In Alexandria at

G.D.H.S./E.S.R.G.
Gym 2

Low Impact

Aerobic Dancing

Pledge Sheets available
from

MARYSE ROZON
525-3151 or 525-1060 (eves)

Everyone Welcome
To Participate
Pledges not necessary.
Donations Accepted
Your choice...

This message courtesy of the following community minded businesses.



Maryse Rozon

Vitrerie
GREEN VALLEY
Glass Ltd.
Green Valley **525-2704**

ABS ALEXANDRIA BUILDERS SUPPLIES LTD.
Home Hardware and Building Supplies
Cash & Carry Delivery Available
ALWAYS BETTER SERVICE
Hwy. 34, South Alexandria **525-3151**

THE ORIGINAL Champions ROADHOUSE
Where Good Sports Gather
103 Main St., Alexandria,
525-2128

LALONDE
Ladies' Wear and Furniture
Up-To-The-Minute Ladies' Fashions
Fine Furniture and Appliances for the home
26 Main St., South **Alexandria** **525-3162**



Palais des Sports
GLENGARRY
Sports Palace
TEL.:
525-3600
Macdonald Blvd. Alexandria

BEST WISHES TO YOU
FROM ALL OF US AT
BMR Menard LUMBER
Beside Bowling
296 Main St. S. Tel: 525-4723

CPA
CAISSE POPULAIRE ALEXANDRIA
Limitée
255 Main St. South **525-2141**



UPTOWN
HAIR DESIGN
*We now offer earpiercing services
15 Mill Square
Alexandria
525-4921
Open 6 days a week
Joanne O'Connor-Danaher
Proprietor

VIAU'S
LADIES' WEAR
(Chez Colette)
Full line of Casual, Sports and Formal Fashions
Specializing in Bridal Party, Prom and Cruise Wear
Sizes: 4 to 44
Green Valley **525-2992**

Masson Insurance Brokers Limited
Good Health is Everything
8 St. George St., West
Alexandria
525-1836

PADDY'S
Casual Attire for Ladies and Gents
8 Main St. North, Alexandria 525-4985

ALEXANDRIA OPTICAL
"Where care and service make the difference"
For your convenience we are open 5½ days a week.
Hours; Mon. thru Fri. 9:30 a.m.-5:30 p.m.; Sat. 9 a.m.-12 noon
VISA • *Ample parking* • *Nous sommes bilingue* • *Your satisfaction guaranteed* MasterCard
Lochiel St. W. **Alexandria** **525-4340**

SUPPORT THE HEART FOUNDATION
Your Health Means Everything to Us!
Lee Russel and Staff at
Lancaster Pharmacy
Main Street, Lancaster
347-3971

RYAX
ARMATURE INC.
John Ryan, Proprietor
We reconstruct Alternators and Starters for all makes of vehicles, also imported makes. Commercial, Industrial and Agricultural Vehicles
24-hour Service for Industry & Agriculture
WHOLESALE AND RETAIL DEALERS
60 Main St. S. **Alexandria** **525-1123**

The Heart Foundation Needs Your Support
Planning to Travel?
Talk to the professionals at
Lancaster Travel
Main Street, Lancaster
347-7616
HOURS
Mon.-Thurs. 9-5, Fri. 9-7
Saturday 10-4

SKY-HI VIDEO
Movie and Nintendo Rentals
58 Main Street, South **Alexandria**
525-1736

ROBERT'S
Rental • Sales • Service
Building, Renovating or Decorating?
We have all the tools you'll need to complete any job.
Everything from Hand Tools to Scaffolding
325 Main St., South **Alexandria** **525-2807**

The Glengarry News
525-2020

GLENGARRY TIRE INC.
Sales & Service
On The Spot Road Service
Tél.: (613) **874-2727**
Night Calls:
Gilles (613) **874-2727** Ron **347-7519**
Glen Robertson, Ont.

RYDER
CHANTAL BARIBEAU
(613) 525-2707
525-1466
BARIBEAU SERVICE CENTER
182 Main St. North
Alexandria, Ontario K0C 1A0
RENT ONE WAY & LOCAL
Authorized Dealer - Ryder Truck Rental

Glens-Lions Jr. B playoff series starts Friday night

All through the season, Morrisburg Lions coach Doug Casselman kept saying the only goal his team had was to make the playoffs.

Well, now the playoffs are here and so are the Lions. Are they going to lay down their sticks and prepare for an early exit?

"No, we'll be out their battling every step of the way, said the calm and collected Casselman, choosing his words carefully as Game One of the best-of-seven St. Lawrence Division semifinal between Lions and Glens approaches (Friday in Alexandria, 8:30 p.m.).

"I still look at it that way — we're happy we made it this far and anything else is a bonus — but we're not going to go down without a fight.

"Different times over the course of the year we've been down four or five goals and have come back to pull out wins. But it's going to be tough for us — there's no doubt about that."

Lions have been a gritty club this year. Right off the bat they slipped into fifth place, but eventually caught up and surpassed Char-Lan Rebels for the fourth playoff spot. But they're still a sub-.500 team (13-21) that'll go up against a club that finished in first place 24 points ahead of them. Glens won five of six meetings between the two teams.

After a similarly slow start, Alexandria went on to capture the regular season pennant with a 25-8-1 mark. That's just two more losses than its splendid six setback campaign a year ago.

"We started our training camp a week later than usual last fall and I think that's one of the reasons for the slow start," Glens coach Pete DeRooy said.

But they've definitely peaked at the right time. "I feel we can take another good run at the Eastern Ontario championship," DeRooy continued. "But first things first and Morrisburg is not a team to take lightly. I hope the boys are ready for them."

In terms of injuries, they are. Only defenceman Ben Frappier, with a bruise on his back, will miss the series opener.

"We had a few nagging injuries but the long layoff has helped," DeRooy said. "We're in good shape. The way I see it is we've got the scoring power, the defence is probably the best in the league — and I think it shows by the awards we got Saturday night — but it is a new season. I'm sure Morrisburg is thinking that too. They have nothing to lose...they'll be loose."

What type of series are you expecting, coach? "I'm looking for them to sit back and try to make the most of their chances," DeRooy said.

That's probably what he'll find. "We don't want to get into a shootout with them because the Glens definitely have more experience and more finesse," Casselman offerred.

The inexperience really shows on the blue line. Morrisburg is a young team and all six defencemen are rookies. That'll put pressure on starting goalie Jeff Hopkins, also a first-year player, but who played for Brockville of the Central Jr. "A" League last season. Players to look out for are over-age veterans Johnny Morrow, a centre who's back in the lineup after being out with a shoulder ailment most of the season, and left winger Ernie Beckstead.

"It won't be easy but our guys will keep scratching and giving 100 per cent," Casselman said. "I hope we can give them a good series."

Two years ago Lions gave Glens a good, albeit short, first round series, winning it in a four games to one upset. As far as DeRooy is concerned, that's ancient history. "I don't look two years back," DeRooy said tersely. "This is this year. What happened two years ago is two years ago."

Series schedule

Game One: Fri., Feb. 22 in Alexandria, 8:30 p.m.; Game Two: Sun., Feb. 24 in Morrisburg, 2:30 p.m.; Game Three: Mon., Feb. 25 in Alexandria, 8 p.m.; Game Four: Wed., Feb. 27 in Morrisburg, 8:30 p.m.; Game Five: Friday, Mar. 1 in Alexandria, 8:30 p.m. (if necessary); Game Six: Sun., Mar. 3 in Morrisburg, 2:30 p.m. (if necessary); Game Seven: Wed., Mar. 6 in Alexandria, 8 p.m. (if necessary).

Gaels split games at St. Lawrence

A year ago, Glengarry Gaels senior boys basketball team made the playoffs with a five wins, five losses record. This season the team is 6-3, but a trip to the post-season is far from assurred.

Gaels were playing for their playoff lives yesterday (Tuesday) when the La Citadelle Patriots visited Glengarry gym. The final regular season game was to determine which team gets fourth place, and a spot in an "AA" sudden death playoff semifinal game Friday.

This year the number of teams in the "AA" division has increased from four to six (St. Joseph's and North Dundas moved up from "A" calibre), meaning two clubs will sit out post season action. Last year all four teams qualified for playoff semifinal games.

Gaels had a chance to improve their mark to 7-2 Friday afternoon in Cornwall, but St. Lawrence Saints would have none of that, cruising to a 70-40 win. Saints led 32-18 at the half.

"We just weren't in the game," Gaels coach Marc Sauve said. "It's all going to come down to Tuesday. It's do or die."

David MacDonald (10 points), Chris MacPherson (nine) and David Wood (eight) led Glengarry. Cary Kronwald (five), Randy Menard (four) and James Alexakis (four) also scored.

Juniors win

Junior Gaels wrapped up a playoff berth improving to 7-2 with a 35-26 win over Saints. Harry Wilson paced the attack with 14 points, including 12 in the first half.

Scott McPherson had nine points and Robert Meth notched eight. Gaels led 9-6, 20-11 and 28-21 at quarter intervals.

Late result

Hold the presses. We have a late Tuesday result from the Glengarry gym and the news is not good. Visiting La Citadelle Patriotes beat Glengarry Senior Gaels 50-47. The loss ends Glengarry's season. The two teams came into the game tied for fourth place and the final playoff position.

"It was a see-saw battle right to the end," Glengarry coach Sauve said. "We had our chances to win it."

The junior game against first-place Patriotes was still in progress at deadline time Tuesday. Gaels will host one of the junior "AA" semifinals Friday, beginning at 2 p.m.

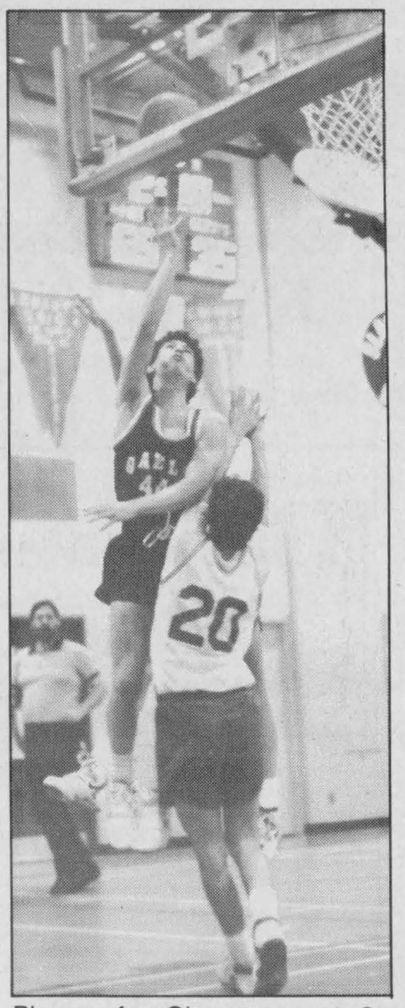

Players for Glengarry and St. Lawrence battle under the hoop in a senior game Friday.

Rebels ousted from post-season picture

For the first time in the club's 12-year junior "B" history, the Char-Lan Rebels won't be going to the playoffs.

It was apparent this would be the case a week ago when Rebels dropped a pair of important games to Morrisburg and to Alexandria. It was made official when Char-Lan lost 10-4 Wednesday (Feb. 13) in Winchester.

It was close for a while — 1-1 after a period, 5-3 Hawks after two — but in the third, "they (Hawks) kept on coming at us and we kept on breaking down defensively," said Rebels coach Randy Larocque. "In the second period we had a lot of chances to score and maybe go ahead, but we didn't."

John Edgerton scored a pair for Char-Lan, with singles notched by Greg Wylie and Matthew Germain. Rebels called up goaltender Trevor MacMillan from "AA" midgets in Cornwall, and he kept Char-Lan in the game, according to Larocque.

Playing out the schedule, Rebels dropped a decisive 18-2 decision at home to Kemptville 73's Saturday afternoon. Edgerton and Denis St. Jean scored for locals.

"The game may not have meant much to us, but the one the previous Saturday did (20-2 loss to Glens) and we played much the same way — very poorly," Larocque said.

While the team struggled, Larocque said there were some individual achievements that should be noted. "Some of the kids had a good year," said Larocque, pointing to Bob Bowles' selection to the second all-star team, and John Edgerton and Greg Wylie's appearance in the all-star game.

"That whole line of John, Greg and Trevor (Bowles) worked hard from start to finish this season," Larocque said. "There are a few positive things that happened. We'll have to deal with the negatives, and there are lots of them.

"It was a tough learning experience," he added. "I'll probably approach things a little differently next year."

This harsh season was a sad ending to long careers for a couple of Rebels stalwarts. Over-age veterans Ron Lefebvre, who played five seasons, and Jamie Latreille, are through as junior "B" players.

A day and time for the Rebels team banquet has not yet been selected. It will likely be held in mid-March.



This is not an Alexandria Glens team picture, but it's close. Alexandria took most of the major awards at the St. Lawrence Division Banquet and Dance Saturday night in Williamstown. Pictured are, from left, bottom row, Marc Juneau and Brad Dillabough (fewest goals award), Luc Decoeur (top defenceman), Marc Sauvé (top scorer) and Kevin Holmes (Kemptville, MVP). In the back is Pete DeRooy (coach, first-place team), Scot Bell (Winchester, top rookie) and Kirk Anderson (coach, first-place team). Not pictured is Glen Campbell, sportsmanship and playing ability trophy.

Staff photo — Todd Hambleton

Glens win big at Junior B awards banquet Saturday

The Char-Lan Rebels have hosted the St. Lawrence Division Jr. "B" Banquet and Dance under better circumstances. Two years ago, for example, the team was the division champion, and all was fine in Williamstown.

For Rebels executive and volunteers, who do a bang-up job each time they host the event, this time around it must have been difficult to keep up the smiles Saturday night, to not show the disappointment of a frustrating season, one that ended just hours earlier with an 18-2 loss.

But the night wasn't without its highlights for the host team. Three Rebels were called to the podium to receive awards. Rebels president and general manager John Chafee, who will be leaving the post after the team banquet in March, was selected to the second all-star team in the general manager category.

Also, defenceman Bob Bowles was a second team all-star selection, and Denis St. Jean was named to the rookie all-star team, as a left winger.

The Alexandria Glens dominated the major individual awards category, winning five of seven trophies. In addition to the regular season first place trophy, Glens took the scoring champion award (Marc Sauve), best defenceman trophy (Luc Decoeur), sportsmanship and ability silverware (Glen Campbell) and fewest goals against honors (Marc Juneau, Brad Dillabough).

Alexandria also registered eight selections to the all-star teams.

Here is the complete list of winners Saturday:

Rookie All Star Team

(Players 18 years and under in 1990 and advancing from either a minor hockey or Junior "C" team.)

L.W., Denis St. Jean, Char-Lan Rebels; Centre, Mike McAllister, Morrisburg Lions; R.W., Scott Bell, Winchester Hawks; Defence, Jason Boyer, Alexandria Glens; Defence, Dean Beckstead, Morrisburg Lions; Goal, Josh French, Winchester Hawks.

Second All Star Team

L.W., Kirk Tallman, Kemptville 73's; Centre, Glen Campbell, Alexandria Glens; R.W., Kevin Tallman, Kemptville 73's; Defence, Bob Bowles, Char-Lan Rebels; Defence, Daniel Levert, Alexandria Glens; Goal, Josh French, Winchester Hawks; Coach, Bill Dickson, Winchester Hawks; Coach, Dennis Casselman, Winchester Hawks; General Manager, John Chafee, Char-Lan Rebels.

First All Star Team

L.W., Serge Bellefeuille, Alexandria Glens; Centre, Kevin Holmes, Kemptville 73's; R.W., Marc Sauvé, Alexandria Glens; Defence, Luc Decoeur, Alexandria Glens; Defence, David Boyd, Winchester Hawks; Goal, Peter Speziale, Kemptville 73's; Coach, Peter DeRooy, Alexanrdia Glens; Coach, Kirk Anderson, Alexandria Glens; General Manager, Archie Stewart, Alexandria Glens.

Awards

Rookie of the Year, Scott Bell, Winchester Hawks; Sportsmanship and Ability, Glen Campbell, Alexandria Glens; Best Defenceman, Luc Decoeur, Alexandria Glens; Fewest Goals Against, Marc Juneau, Alexandria Glens, Brad Dillabough, Alexandria Glens; Scoring Champion, Marc Sauvé, Alexandria Glens; M.V.P., Kevin Holmes, Kemptville 73's; 1st Place Trophy, Alexandria Glens.

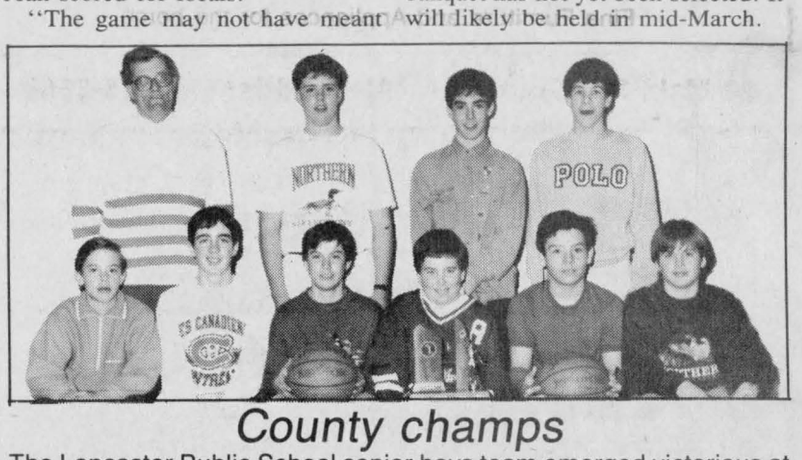

County champs

The Lancaster Public School senior boys team emerged victorious at the Glengarry Athletics Basketball Tournament Wednesday in Williamstown. Lancaster edged Maxville 19-16 in the final. Team members are, in front from the left, Dany Jansens, Michael MacDonald, Paul St. Denis, Jimmy Gray, Danny Johnson and Toni Boos. In the back is Bob McCleary (coach), Ryan Flaro, John Fisher and Darrell McDonell.

Staff photo — Todd Hambleton

Meth top point-getter in SD&G

What gives? A Glengarry Gael atop the SD&G junior boys basketball scoring standings, the domain usually reserved for players on Cornwall teams?

Yep. Right there in black and white: Robert Meth, Gaels....18.6 ppg ave.

"He's very quick," said Junior Gaels coach Jack Paavila of his high-scoring point guard. "And he has an accurate outside shot."

Meth, a 16-year-old Grade 11 student, is in his first season with Gaels, having moved to Alexandria from Toronto last summer. He honed his shooting skills playing two years for Albert Campbell Collegiate Institute in Scarborough.

Meth isn't the only Gaels player to appear on the list of points per game leaders. Forwards Harry Wilson (11 ppg. ave.) and Scott McPherson (10.25) are in 12th and 15th place, respectively.



Robert Meth
Leads league

The team has turned in a more than respectable 7-2 record so far this year. It's final regular season game was Tuesday against first place La Citadelle.

Win or lose, Gaels have already earned a playoff position. The team will play in a sudden death semifinal game Friday. The SD&G "AA" finals are on Monday.

King's rallies past Heritage

Two-year broomball winless streak ends

It looked like it was going to be another long summer but lo and behold, and just in the nick of time, a win — finally — for King's Whitewashing.

Mark this date down — Sunday, Feb. 17, 1991 — as the day King's, a team on the brink of elimination trailing 2-0 in its best-of-five SD&G No-Contact Broomball League "C" division final, came up with a rousing 2-1 third period comeback victory to keep their hopes of a championship alive and well.

Well, at least for another week. Heritage could have wrapped it up — it led 1-0 on a first period goal — but King's Whitewashing came back in the third. Finlay McDonell converted a Ron King set-up to tie the contest with 5:46 to go. McDonell scored again with 3:48 remaining. Jeff MacLean drew an assist on the game-winning marker. Game Four is Sunday at 8 a.m.

It was the first win for King's, which entered the league in the fall of '89.

The first game of the best-of-five "A" final was another barn-burner. Upstart Maxville Farm Machinery held off defending champs Fontaine Concrete 2-1. Maxville built a 2-0 lead on goals in each of the first two periods by John Reddick. Robert Waldorf assisted on both. Fontaine trimmed the margin to one when Barry Benton connected with 8:17 left in the third. Game Two is Sunday at 10 a.m.

It was the same story in "B" action, as Monkland Kings grabbed a dramatic 1-0 win over Glengarry Insulation. Steve Normand scored the lone goal of the contest late in the second period. Steve Nuttal got an assist. Keith Presley had the shutout. Game Two is Sunday at 9 a.m.

Tournament is Saturday

The league tournament is this Saturday, but there's still time to enter a team. Contact league president Don Massia at 936-8838. Entry fee is $160.

"Super Sunday" will feature skills tests

The "Super Sunday League Championships" coming up in Alexandria March 24 promises to be more than just another run-of-the-mill hockey tournament.

Organizers are also planning on having skills tests for players during the day.

Speed skating and shootout contests will take place between the first and second round games. Prizes will be handed out to top performers. All teams in the Lower St. Lawrence Valley Travelling League will be represented.

A brunch will be available at the arena.

Anyone interested in helping to organize the event or sponsoring prizes can call tournament chairman Jacques Lajoie at 525-4159.

Four Lower St. Lawrence Valley Travelling League playoff trophies will be up for grabs in Alexandria, with the top two teams in each division (excluding atoms) battling it out. Round robin playoff action, which will determine the finalists for the March 24 showdown, began this week.

Tagwi challenging for senior "A" hoops title

It could be the most deceptive team and record in basketball. It's an ugly two wins, eight losses mark fashioned by the Tagwi Senior Warriors, but coach Larry Poirer says it doesn't tell the whole story. It doesn't even come close.

"Most of those losses are against the bigger "AA" schools," Poirier pointed out. "Against the "A" schools that are our size, we're 5-2 (counting exhibitions, tournaments).

"We're competitive against the"A" schools — the games have all been close."

It was no different Thursday, when visiting Rothwell-Osnabruck Lancers recorded a 68-57 win viewed by 280 Warriors fans celebrating Carnival Week at the school.

Lancers led 17-14, 37-31 and 51-43 at quarter intervals. "We were stronger underneath the basket — we outrebounded them at both ends," Lancers coach Bob Thompson said. "But (Andrew) Brown kept them in the game with his three-point shooting."

The veteran Brown nailed five treys and led Tagwi with 26 points. Other Warriors top scorers were Stephan Ratayczak (nine points), Kevin MacCormick (seven), Dean Canham (six), Rod MacKillican (four) and Kevin Poirier (four).

Despite the loss, and the overall record, Warriors still have third place locked up in the "A" division. They'll meet second place General Vanier Vikings in a sudden death semifinal game Thursday in Cornwall. If Warriors win that one, they'll likely meet up with Lancers again Monday for the title

ESRG to compete in provincial tourney

For the first time, Ecole Secondaire Regionale Glengarry will be represented at the Franco-Ontarien provincial hockey tournament. The 14th annual edition is being held this year at l'Ecole secondaire catholique Champlain in Chelmsford — near Sudbury — April 3 to 8.

"There could be as many as 20 teams there — the competition will be strong," said Laurent Rivard, who will be coaching the team along with Bernard Lafrance. Helping out with the training sessions is Jean-Yves Jeaurond.

Tryouts began before the recently-completed exam period. The team is practising twice a week from 7 a.m. to 8 a.m. at the Sports Palace. "It's the only time we could get the ice, but with players in junior B and on travelling teams, it's probably about the only time we'd be able to get

(Continued on page 16)

Gauthier, Larocque record shutout for atoms

The Alexandria Caisse Populaire Atom Glens goaltending tandem of Robin Gauthier and Jason Larocque was unbeatable over the week. Each netminder recorded a shutout.

Gauthier was between the pipes Friday in Glens' 4-0 win at Long Sault. Sylvain Campeau notched a pair of goals for Glens, including the game-winner in the opening period. Jason Poirier and Daniel Boisvenue also scored. Guillaume Ouimet had three assists.

Larocque backstopped Glens to a 15-0 exhibtion game win Saturday against Louisville. Sylvain Campeau and Daniel Boisvenue each had three goals. Doubles were notched by Jamie Ladouceur, and Gregory Lalonde.

Bowling results

Alexandria Lanes
Period Covering Feb. 9 to Feb. 15

Sunday Night Mixed League
High Singles: Francine Lajoie, 262, Andre Quenneville, 285; High Triples: Francine Lajoie, 663, Andre Quenneville, 806.

Ladies Commercial League
High Singles: Raymonde Menard, 384; High Triples: Raymonde Menard, 859.

Country League
High Singles: Raymonde Menard, 268, George Lavigne, 327; High Triples: Raymonde Menard, 722, George Lavigne, 825.

Men's Commercial League
High Singles: Gerard Carriere, 360; High Triples: Rejean Menard, 855.

Mixed League
High Singles: Joanne Nadeau, 292, Germain Bourdon, 295; High Triples: Joanne Nadeau, 740, Germain Bourdon, 693.

Apple Hill Mixed League
High Singles: Marcella Dorie, 366, Donat Whissell, 310; High Triples: Marcella Dorie, 858, Donat Wissell, 779.

Sunday Ten Pin League
High Singles: Guy Menard, 202; High Triples, Maurice Bellefeuille, 514.

Sportsmen Ten Pin League
High Singles: Sylvie Seguin, 153, Roger Bellefeuille, 184; High Triples: Sylvie Seguin, 429, Roger Bellefeuille, 513.

Youth Bowling Club 10 a.m.
High Singles: Tammy Nixon, 110, Travis Austin, 149; High Doubles: Bobbi Lee Chatelaine, 202, Joey Chatelaine, 267.

Youth Bowling Club 12:30
High Singles: Louise Cuerrier, 171, Nicholas Currie, 188; High Doubles: Louise Cuerrier, 266, Nicholas Currie, 329.

Youth Bowling Club 2:30
High Singles: Dawn Guindon, 263, Martin Chenier, 204; High Triples: Dawn Guindon, 676, Martin Chenier, 504.

Youth Bowling Club Tuesday
High Singles: Heidi Poulin, 153, François Menard, 177; High Doubles: Christina Massia, 264, François Menard, 316.

Golden Age Monday
High Singles: Pearl Joanette, 234, Paul Delorme, 319; High Triples: Eileen Flood, 609, Paul Delorme, 697.

Golden Age Tuesday
High Singles: Gladys Seguin, 259, Paul Delorme, 310; High Triples: Gladys Seguin, 736, Paul Delorme, 780.

Golden Age Wednesday
High Singles: Eileen Flood, 244, John Flood, 228; High Triples: Mary Densley, 621, John Flood, 584.

Golden Age Thursday
High Singles: Pearl Joanette, 290, Wilfrid Cuerrier, 241;

Nielsen scores late

Eric Neilsen's goal with two minutes left in the third period lifted Alexandria Knights of Columbus Novice Glens to a come-from-behind 6-6 draw against South Stormont Friday.

Jason Vickers and Kurt MacSweyn each scored a pair of goals for Alexandria. Nigel Newland scored once. On Sunday, homestanding Glens were beaten 5-1 by visiting Vankleek Hill. MacSweyn, from Newland and Vickers, accounted for the lone Glens goal.

Wallace nets four goals

Kirk Wallace had another big game for Shepp's Diner Tuesday (Feb. 12), scoring four times to lead his team past Munro Agromart 5-4 in Charlottenburgh Minor Broomball League action.

Dominique Jalbert scored once for the winners. Corey Valade had three assists.

County bridge results

Alexandria Duplicate Bridge
Results for Feb. 12 were as follows:

1. Vivienne Campbell and Serge Marceau; 2. Maurice Lagroix and Dawson Pratt; 3. Lorraine Cameron and Mary Schlamp.

Williamstown Duplicate Bridge
Results for Feb. 13 were:

1. Dawson Pratt and Maurice Lagroix; 2. Marcel Baumet and Suzanne Hazlett; 3. Isobel Larocque and Alpheda Major.

Industrial playoffs underway

You don't need a schedule to know it's playoff time in the Alexandria and District Industrial Hockey League. A quick glance at the final scores is enough of a tip-off.

Best-of-three semifinal playoff action began Saturday and there was a mysterious lack of goals scored, as teams switched the emphasis from offence to defence.

In the lowest of the low-scoring games, Ernie's Cement Works has taken a one-game lead against Dick's Paving Stone, winning 3-1.

Ernie's built a 2-0 lead on an early first period goal b Mike Lapensee and mid-second period marker from Garrett MacGillis. Dick's sliced the margin in half when Dave Willard connected late in the second stanza, but Jean-Paul Claude notched a late insurance goal for the winners.

In the other semifinal, Brown House Store held off Alexandria Legion 4-2.

Trailing 3-1, Mike Kelly connected for Alexandria with 4:50 to go in the third period. Alexandria pulled its goalie for the final minute but Andre Seguin put it away for Brown House scoring his second goal of the contest into an empty net. Michel Seguin and Richard Picard also scored for Brown House. Lynden Cameron scored and assisted for Alexandria.

In the consolation final, Warina Warriors whipped Consoltex 6-0, scoring two in the first and four goals in the second period. Mike Mitche, Pierre Decoeur, Maurice Leduc, Mike Andre, Jean Soucy and Bill MacLean each scored once.

There are no games this week. The playoffs resume March 2.

Char-Lan U2's on the move, upset United

Its first ever loss to Char-Lan U2's couldn't have come at a worse time for Char-Lan United. U2's beat their big brothers 6-4 Monday night eliminating United from the race for the fourth and final "A" playoff spot in the Char-Lan Indoor Soccer League.

With just one week of regular season play remaining, fifth-place United trails Seaway Spartans by three points. The top four teams in the eight-team loop advance to "A" semifinal action starting in two weeks. The bottom four teams play for the consolation title.

That's what U2's will be gunning for. Once the doormats of the league, they've been a team possessed of late, going on a tear losing just one of their last five games.

In the win against United, U2's first in the four-year history of the league,

(Continued on page 17)

ESRG going to provincial tourney

(Continued from page 15)

everybody together," Rivard said.

The only qualification for competing is that players must be full-time students at a francophone high school. There will be 18 players making the trip.

Rivard expects the trip will cost about $6,000, mostly for transportation, lodging and food. Looking for financial support to help defray costs, the team has approached several businesses and service clubs in the area. It's received funding from the Eastern Ontario Optimist Club council, which will also donate sweaters.

The SD&G Catholic School Board, ESRG, and ESRG student council have also made donations.

To prepare for the tournament, the team is hoping to schedule exhibition games against schools in Casselman, Embrun and Hawkesbury. "It will give us some idea of what kind of team we have," Rivard said.

Ski loppet is a go for this Sunday

The rescheduled Alexandria Cross-Country Ski Club 17th annual Loppet will be held Sunday, beginning at 1 p.m.

Registration starts at 11:30 a.m., at the fire hall. The race was originally scheduled for Feb. 10, but a lack of snow forced organizers to postpone it two weeks.

Peewee Glens win first playoff game 11-3

The Alexandria Lalonde General Store Peewee Glens came out flying in their first Lower St. Lawrence playoff game at the Sports Palace on Sunday, whipping the South Stormont Flyers 11-3.

Eric McCarthy and Chancey Lajoie paced the winners with a hat trick apiece. Single markers went to Sean Villeneuve, Mark Laferriere, Andrew Taillefer, Eric Hagen and Karl Hehn. Scott Nielsen was the top assist getter with four. Others went to Jean Theoret and Karl Hehn, three each, Alain Decoste, Hagen, Taillefer and Dominic Laferriere, two apiece, and Lajoie, Steven St. Denis and Bruce MacLeod with one each.

The playoff format is a double round-robin with the two top teams meeting in the league championship tournament to be held in Alexandria on March 24.

The Glens concluded their regular season schedule with a win over the Flyers in Long Sault on Friday night, 5-1. Lajoie scored twice for the locals, with McCarthy, St. Denis and Hagen rounding out the scoring.

Hope's Midget Glens battle Char-Lan to 6-6 draw

Alexandria Hope's Auto Parts Midget Glens got a playoff preview Saturday when they battled Char-Lan Midget Rebels to a 6-6 draw. The two clubs will play each other when round robining post-season action kicks off this Saturday.

Brad McDonald scored three goals for Glens, with singles notched by Patrick Sauve, who had four assists, Stephane Pilon and Patrick Ravary. Terry O'Farrell had four markers for Rebels. Jeff Robertson and Hamish MacDonell each scored a goal.

CUSTOM LUMBERMILL WORK
Will come to your land and cut your logs with Wood-Mizer® portable bandsaw mill

TURN YOUR LOGS INTO VALUABLE LUMBER FOR:
- Landscaping Timbers
- Turning Blocks
- Barn Timbers
- Log Cabins
- Cross Ties
- Furniture
- Framing
- Fencing
- Shakes
- Beams
- Siding

HUGE CUTTING CAPACITY
CUT ANY DIMENSION LUMBER
MORE LUMBER PER LOG
SAVE HAULING FEE



SAFEST MILL AVAILABLE
ACCURATE LUMBER

FOR FREE ESTIMATE CALL:
VOGEL
Portable Sawmilling
347-7158 5-8c

ski-doo® Red Hot Deals!*



Safari* L

1990 SAFARI L
377 cc, Oil Injection, Front and Rear Suspension
M.S.L. was $4,739.00
$3,195
Freight and P.D.I. included
HURRY—ONLY 1 LEFT!
SHEPHERD MOTORS LTD.
85 Main St., North Alexandria 525-1402
*The savings shown are based on manufacturer's original suggested retail prices. At participating Ski-Doo dealers while supplies last, until Jan. 31, 1991. Dealer financial contribution required. Dealer may sell for less. Actual selling price is set by dealer. Dealer preparation, freight and taxes are not included. Void where prohibited by law. Some models may not be available in certain areas.
®Trademark of Bombardier Inc.

Johnny Mac's TAVERN
Martintown, Ont.
528-4233
Entertainment
Friday, Feb. 22 to Sunday, Feb. 24
MARK REID DUO
WING NIGHT
(This Week Only)
THURSDAY, FEB. 21
15¢ A WING
Serving from 5 p.m. to 10 p.m.
(No Take-out)
From Our Kitchen
Canadian and Italian Specialties, Pizzas, Hamburgers, Hot Dogs French Fries
Dine In or Take Out
Satellite TV 8-1c

TRUCKS
NEW '91 NISSAN
From 7,995.00 Freight, PDI and Taxes extra
Deluxe Hardbody Pick-Up with Regular Box

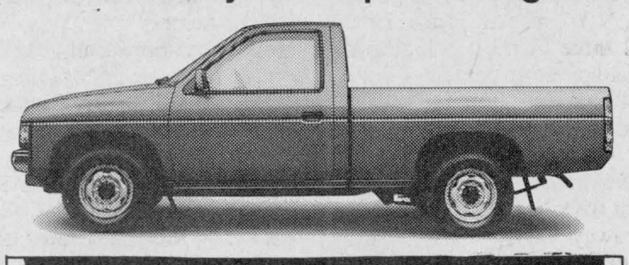

Technical Data

ENGINES	KA24E
Specifications	2.4L, 4 CYL., 12 Valve
Displacement	2389 cc
Engine type	SOHC
Bore and stroke (mm)	89 x 96
Compression ratio	8.6:1
Horsepower @ RPM	134 @ 5200
Torque @ RPM	154 @ 3600

CAN'T BE BEAT!!!
Limited Time Offer
NO NONSENSE WARRANTY
3 Year/60,000 km bumper to bumper protection and 6 Year/100,000 km powertrain with NO DEDUCTIBLE, all included.
Built for the Human Race
GRANT NISSAN
700 Rosemount Ave., Cornwall 933-7555

SPORTS CALENDAR
SPORTS PERSONALITY OF THE WEEK



Staci-Lee Robinson, 11, won the junior girls singles division at the Four Steps to Stardom bowling tournament in Alexandria Sunday. Robinson's average score in five games against bowlers in the Eastern Ontario zone was 230. The next step for Robinson is to compete at the provincial finals in Toronto, March 16 and 17. Meanwhile in Hawkesbury, Sunday, the Alexandria Lanes junior girls team took first place at the zone finals. Team members are Anik Samson, Tanya Desjardins, Samantha Schofield, Cindy Picken and Melanie Salvatore. The team is coached by Susan Picken.

SPORTS CALENDAR

CHAR-LAN INDOOR SOCCER LEAGUE GAMES, MONDAY, FEB. 25
6:30 p.m. Stars vs F.I.S.T.
7:30 p.m. Wings vs U2's
8:30 p.m. Strikers vs Spartans
9:30 p.m. United vs Wildcats

ALEXANDRIA LADIES' SOFT PUCK LEAGUE, TONIGHT'S (WED.) GAMES
8:00 p.m. Maxville vs Titley
9:00 p.m. M&D Sports vs SunLife
10:00 p.m. Tapis Richard vs Art Benton

MASSON INSURANCE BROKERS LIMITED
All types of Insurance For Your Needs
8 St. George St. W.
525-1836

LAUZON ACCOUNTING
BOOKKEEPING & INCOME TAX RETURNS
124 Main St. S., Alexandria
525-2069 if busy call 525-4731

OUELLEX HOLDINGS INC.
CLAUDE OUELLETTE
Alexandria - 525-2132

Always a great deal with a great deal of service
MAC'S MARINA
YAHAMA SNOWMOBILES
Sales • Service • Parts
South Lancaster, Ontario 347-2788

CHEV OLDS TITLEY
Highway 34 South, Alexandria
525-1480 or 347-2436

TELEVISIONS-STEREOS-TOWERS ANTENNAS-ROTORS, ETC.
With 22 Years Experience
Ladouceur Electronic Service
(Located at Marcel TV Furniture Ltd.)
(613) 525-3695

RAVTEK
BOOKKEEPING SERVICES
Prompt, Efficient Service on your Income Tax Returns
375 Main St. S.
Alexandria 525-5222

Betty ← GRÂCE A VOUS BECAUSE OF YOU
GEORGE LANTHIER ET FILS LTÉE
Alexandria 525-2435

M&D BOISVENUE SPORTS
MICHEL & DIANE BOISVENUE
COMPLETE LINE OF SPORTING GOODS
ALEXANDRIA, ONT.
55 MAIN ST. S. TEL: 525-3688

GLENGARRY Sports Palace
Macdonald Blvd.
Alexandria
525-3600

WILFRID MAJOR
Feed Service
North Lancaster
347-3211 or 347-3919

ALEXANDRIA IGA
Main St. S. Alexandria

Roy's PONTIAC BUICK Cadillac GMC Truck Centre
We treat you Royally
525-2300

GLENGARRY R.M.C.
AGGREGATES ↓ CONCRETE
We do our level best
Green Valley 525-1750

THE ORIGINAL Champions ROADHOUSE
BIRTHDAY BASH WEEKEND
FEATURING
"THE JIMMYDOGS"
CLASSIC LIVE ROCK 'N ROLL



JOIN US THIS FRIDAY AND SATURDAY FOR OUR 2ND BIRTHDAY BASH, FEATURING YOUR FAVORITE BAND, "THE JIMMYDOGS"!
WIN HUNDREDS OF $ OF GREAT PRIZES! STARTS 9 P.M. EACH NITE
"WHERE GOOD SPORTS GATHER"
103 Main Street, North Alexandria 525-2128

Scoreboard

St. Lawrence Division
Regular Season
Final Standings

	W	L	T	Pts.
Alexandria	25	8	1	51
Kemptville	24	9	1	49
Winchester	21	10	3	49
Morrisburg	13	21	0	27
Char-Lan	11	23	0	24

Weekend Results

Friday, Feb. 15, Kemptville 12, Morrisburg 4.
Saturday, Feb. 16, Kemptville 18, Char-Lan 2.
Sunday, Feb. 17, Athens 1, Morrisburg 0.

Border League Standings

	W	L	T	Pts.
Kinsmen	20	7	2	42
Lancaster	16	12	1	33
Dalhousie	12	14	2	26
Champions	11	15	3	25
Williamstown	8	19	2	18

Alexandria Ladies Sponge Puck League Standings

	W	L	T	Pts.
Tapis Richard	15	0	3	33
Art Benton	15	2	1	31
Titley	8	6	4	20
SunLife	8	8	2	18
Maxville	2	16	0	4
M&D Sports	1	17	0	2

Scoring Leaders

	G	A	Pts.
Debbie Nadon, Art Benton	26	16	42
Sue Stewart, Tapis	20	15	35
Donna MacGregor, Art Benton	21	12	33
Cheryl Rigby, Tapis Richard	17	9	26
Louise St. Pierre, Tapis	12	13	25

Cornwall Indoor Soccer League Statistics

Men's Division	W	L	T	Pts.
Courtaulds	10	2	0	20
Champions Roadhouse	8	2	2	18
Rudi's Sport	7	4	1	15
RCAFA Wings	6	3	3	15
St. Lawrence Roadr	5	4	2	12
Mr. Sub	6	4	0	12
U.S. Strikers	3	7	2	8
Filion Trophies	2	7	3	7
Filion Jewellers	2	8	2	6
Kortec Auto	1	10	1	3

Ladies' Division	W	L	T	Pts.
Jovana's	10	1	1	21
Hearts MacM & Howes	6	4	2	14
U-16's	7	5	0	14
Blazers	6	5	1	13
Sweet Katies	5	7	0	10
Billy's	0	10	2	2

SD&G Basketball
Scoring Leaders
Senior Boys

	Avg.
Sean Clarke, SJSS	28.0
Mike Clarke, SJSS	22.0
David Haley, ESLC	18.8
Fred Esford, CCVS	17.2
Jason Matthews, SLHS	15.1
Phil Poitras, Char-Lan	14.9
Nguyen Lam, SJSS	13.9
Bobby Karabatsos, SLHS	13.9
Shawn Clement, ESLC	12.8
Ken Taillon, R-O	12.4

Junior Boys

	Avg.
Robert Meth, Glen	18.6
Terry O'Farrell, Char-Lan	16.2
Marco Langlois, ESLC	15.5
Chris Poirier, SJSS	14.8
Rod Merkley, NDHS	14.7
Todd Stelmach, Tagwi	13.2
Sean Salter, NDHS	13.2
Kevin McDonald, SJSS	12.8
Grant Fawthrop, SJSS	12.0
Attilio Cocucci, GVSS	11.7
John Ostapchuk, GVSS	11.5
Mark Poirier, SJSS	11.3
Harry Wilson, Glen	11.0
Marty Rodger, R-O	10.7
Shawn Peever, R-O	10.4
Scott McPherson, Glen	10.2
Mike Francis, SLHS	10.0

Char-Lan Indoor Soccer League Standings

	W	L	T	Pts.
Stars	8	1	4	20
Wings	8	2	3	19
FIST	6	2	4	16
Spartans	7	3	2	16
United	5	5	3	13
U2's	3	7	3	9
Wildcats	3	8	2	8
Strikers	0	12	1	1

Top Scorers

	GP	Goals
Guy Carriere, FIST	11	24
Alan Brown, Wings	12	18
Brian Cameron, Stars	13	16
Marc Seguin, Stars	10	11
Phil Poitras, United	9	10
Todd Cameron, U2's	11	10
Rod Parkinson, Wings	12	9
Uel McFall, United	8	8
Jay Merkley, Spartans	10	8
Jamie Myers, U2's	13	7

Nadon closing in on another soft puck scoring title

Inside page profile

When asked to explain how she developed an ability to score so many goals, Art Benton centre Debbie Nadon offerred a rather unscientific response. "I guess I'm pretty lucky," she said.

But you have to be a lot more than lucky around the net to win a scoring championship three times in five years. And with just two weeks left in her sixth Alexandria Ladies Sponge Puck League regular campaign, Nadon is a safe bet to capture a fourth title.

She has a total of 42 points (26 goals, 16 assists), which puts her safely ahead of all challengers (see Scoreboard).

"She's just being modest — Debbie is a superstar on our team," said Art Benton first-year coach Jim Ogilvie. "I think she's picked up her offensive abilities just by playing soft puck and ball hockey over the years."

The St. Andrews West resident plays softball in Alexandria in the summer, and just this year joined a broomball league in Finch,

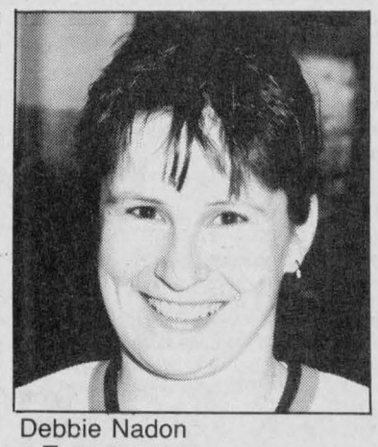

Debbie Nadon
Top scorer

where she's also displayed a knack for scoring goals.

But she posts her best numbers in soft puck. "She's got a tremendous shot and the overall hockey smarts," Ogilvie said. "She's a pleasure to coach."

Nadon will be leading her team into semifinal playoff action, which gets underway March 6. The Art Benton team will be looking to successfully defend the playoff trophy it won last spring, when it beat Tapis Richard three games to none in the final.

Tapis, Art Benton meet for first place

Tapis Richard continued its march Wednesday towards the Alexandria Ladies' Soft Puck League regular season pennant, recording an easy 9-0 win over Maxville at the Glengarry Sports Palace.

First period goals by Jackie Bray and Sue Stewart gave Tapis a lead it would not relinquish. Louise St. Pierre and Dawn McDuff each fired in three goals for Tapis. Bray wound up with a pair of goals, and two assists. Stewart had four helpers. Helen MacDonald and Elaine Oetelaar also drew assists.

With two regular season games left, Tapis Richard leads second-place Art Benton by two points. The teams meet tonight (Wednesday, 10 p.m.).

Art Benton kept pace by blanking SunLife 3-0. Debbie Nadon notched the first goal two minutes into the game. There was no scoring until Karen MacDonald connected early in the second period. Ginette Lalonde closed it out scoring with two seconds remaining in the third. Donna MacGregor and Sue Delage had assists. Nathalie Theoret recorded the shutout.

In the late game, Titley got a pair of third period goals to snap a 1-1 tie and lift it past M&D Sports 3-1. With the game even, Annie St. Denis converted a Melanie Theoret set-up with 8:41 remaining, giving Titley the lead. Shirley Hay pushed the advantage to 3-1 connecting with 5:44 to go. Hay drew an assist on Wendy Hay's goal late in the first stanza that gave Titley a 1-0 lead. M&D's Julie Girard tied the score with 4:42 to go in the second period.

MacDonell, St. Denis pace surging Char-Lan U2's

(Continued from page 16)

Roy MacDonell and Dennis St. Denis each fired in a pair of goals. Ben Pye and Jamie Myers added singles. Phil Poitras scored all four United goals.

First-place Glengarry Stars keep cruising along, their latest win a 4-0 handcuffing of Glengarry Wildcats. Stars led 1-0 at the half on a Scotty McDougall goal, then poured it on in the second period getting insurance markers from Steve Cameron, Brian Cameron and Marc Seguin. Jeff Lowe got the shutout.

R.C.A.F.A. Wings kept pace though, remaining just a point back after a 3-0 blanking of Seaway Spartans. Alan Brown's two markers led the way. Roger Carriere scored once; Albert Saucier shut 'em out.

Champions knocks off Lancaster

Champions Roadhouse may be in fourth place, but it could provide some problems to whatever team it meets in the upcoming playoffs. Champions has had a propensity of late for knocking off teams that are higher in the standings and that was the case Sunday in a 7-3 decision over Lancaster.

Garth Franklin had three goals for the winners, which led 2-1 and 5-2 at period intervals. Guy Poirier, Rocky Carriere, Dean Slaney and Al Kennedy notched singles. Mark Hutchinson, with a pair, and Tom Pasco, replied for Lancaster.

League-leading Kinsmen broke open a close game with seven unanswered third period goals in a 14-5 rout of last-place Williamstown. Leo Seguin was top scorer with five goals. Robert Prevost and Carter MacDonald each notched hat tricks. Kevin Welcher had a pair and Jim Danaher scored once. Williamstown's marksmen were Stephane Gareau, Andy Fraser, Robby McDougall, Sandy MacLennan and Todd Hambleton. Kinsmen led 4-3 after the first period and 7-5 after two stanzas.

McIntosh China Rebels win tournament in Canton

Char-Lan McIntosh China Rebels were victorious at a tournament in Canton, N.Y., recently. Atom Rebels won all three games, including the "A" championship contest, 4-1 over the host club.

Stephane Loyer had a pair of goals for the winners. Derek Werely and Mike Rankin notched singles. Loyer had a hat trick in a 4-0 semifinal win over Seaway Valley "AA" Rapids. Kent McDonell added a single. Gerry Goulet got the shutout. Rebels drubbed Malone 7-0 in their first game.

House league

In a novice house league game played February 1, Johnson Cummins and Andrew Jarvo tallied as Rozon Insurance topped Curry Hill Lumber 2-0. Justin Bougie got the shutout in what informed sources say was a very exciting game.

In atom action recently, Pat Dubeau fired in six goals as McCuaig Plumbing blanked Glengarry Kinsmen 9-0. Joel Plamondon, with a pair, and John McNaughton also scored.

A peewee game between Malyon Excavation and Kalrim Cycle was won 7-2 by Malyon. Grant Cumming and Dan Gillespe had pairs for the winners. Trevor Atchison and Jason Buriak replied in a losing cause.

In bantam action, Dan's Place doubled the count on Mac's, 6-3. Kirk McDonell had three goals; Tom Heatly fired in a pair and Jason Robertson connected for one.

Do you have a sweet tooth? We have the answer!
Alcide Juillet Sugar Camp
320 Chemin St. Georges, Dalhousie Station
1-514-269-2333
OPEN MARCH 2
Special Price for Seniors and Children 12 and Under
Weekend entertainment by Horizon Orchestra in our large dance hall
3 dining rooms
Reservations Preferred
Hurry! Maple Syrup Season finishes end of April
Liquor Licenced
Reserve for Easter
4-13c

JUNIOR B GLENS
ST. LAWRENCE DIVISION PLAYOFF
VS
MORRISBURG LIONS
Home Games
Friday, Feb. 22, 8:30 p.m.
Monday, Feb. 25, 8:00 p.m.
Game 5
Friday, March 1, 8:30 p.m.
Game 7
Wed., Mar. 6, 8:00 p.m.
Follow the Glens throughout the playoffs

Glengarry Sports Palace
ICE PROGRAM
WEDNESDAY, FEB. 20
3:00 p.m. — Free Skating
THURSDAY, FEB. 21
10:00 a.m. & 1:00 p.m.
Moms & Tots
FRIDAY, FEBRUARY 22
8:30 p.m. — Glens Playoffs
SUNDAY, FEBRUARY 24
7:15 p.m. — Public Skating
MONDAY, FEBRUARY 25
8:00 p.m. — Glens Playoffs
WEDNESDAY, FEBRUARY 27
3:00 p.m. — Free Skating
THURSDAY, FEBRUARY 28
10:00 a.m. & 1:00 p.m.
Moms & Tots
Macdonald Blvd., Alexandria
TEL: 525-3600
8-1c

Ski Titus
Where Skiing is still affordable!
• 1,200 FOOT VERTICLE DROP
• 6 CHAIR LIFTS
• 23 TRAILS
• 2 DAY LODGES WITH CAFETERIA & COCKTAIL LOUNGE
• REASONABLE PRICES ON EVERYTHING
• NIGHT SKIING WEDNESDAY, THURSDAY, FRIDAY & SATURDAY
• 85% SNOW MAKING
CANADIAN MONEY AT PAR FOR NIGHT SKIING
TITUS IS STILL GOING STRONG
FULL EQUIPMENT RENTALS $12.00 PER DAY
LIFT TICKETS
WEEKENDS $19.00
WEEKDAYS $15.00
NIGHT SKIING $12.00
LESSONS AVAILABLE
NEW HALF PIPE NOW OPEN
PSIA & CSIA Accredited School
– Group Rates Available –
FEB. 22ND & 23RD
TITUS MOUNTAIN MID-WINTER CELEBRATION
DON'T MISS IT!
Titus Mountain
JOHNSON ROAD, MALONE
1-800-848-8766
or 518-483-3740

GREAT NEWS For Woodworkers
SUPER INTRODUCTORY
Prices On Our Line Of
DELTA
WOODWORKING MACHINERY

10" BENCH BAND SAW
• Made with the quality professionals have relied on for over 50 years • Straight cuts, resawing, curves, and bevel cuts on material up to 3" thick by 10" wide • Table tilts 45° R for bevel cutting • Handy blade tensioning control • Single phase 1/3 HP motor • Two-year warranty
Reg. $269.99
$204

1" BELT SANDER
A SANDER, GRINDER, SHARPENER, AND BUFFER IN ONE!
• Powered by a 1/3 HP induction motor • Power take-off on motor for mounting accessory flex shaft with attachments for drum sanding, rotary filing and more • Automatic belt tensioning; with handy belt tracking control knob • Lightweight for portability; rubber base pads add stability and dampen vibration • UL listed
Reg. $118.99
$99

4" BELT/ 6" DISC SANDER
A WORKBENCH TOOL WITH STATIONARY TOOL FEATURES
• Powered by 1/3 HP induction motor for 2000 SF/M belt speed; 3100 rpm disc speed • Tilting table mounts on belt & disc unit; includes miter gage • Belt operates horizontally, vertically and any angle in between • Spring release belt tensioning simplifies belt changing • Cast iron base with pre-drilled mounting holes for added stability • UL listed
Reg. $199.99
$157

10" MOTORIZED TABLE SAW
A TRUE PERFORMER IN ANY APPLICATION
• Rips to the center of a 4' panel; cuts stock up to 3 1/8" thick • Exclusive Jet Lock control; automatically aligns fence parallel to blade • Large 22 1/4" x 38 3/8" table with standard equipment extensions • "See-Thru" blade guard • Metal miter gage with positive detents
Reg. $269.99
$180

12 INCH PLANER
High Performance, Big Capacity and at Surprisingly Low Cost!
• Completely portable • Cast iron construction • table • Spiral, serrated in-feed roll • Twin bed rolls • Oil-bath lubricated feed gear box • Feed roll control for fast feed disengagement.
Reg. $717.58
$559
Not exactly as illustrated

BUY ANY DELTA POWER TOOL....
Get Your Choice of Accessories
1/2 PRICE
(No limit on amount of accessories)
TWO-YEAR WARRANTY
On Parts and Labor
We are the only franchised Delta Repair Depot in Glengarry County.
Parts, Accessories, Warranty Work
All Work Done On Premesis
HURRY: Limited Time Offer!!!

8" BENCH DRILL PRESS
• Made with the quality professionals have relied on for over 50 years • 5 spindle speeds with recommended speed usage chart • Tilting table with side ledges and slots • 1/4 HP single phase induction motor • Adjustable, position-locking depth stop • Convenient 3-spoke pilot wheel • Two-year warranty
Reg. $249.99
$185

ASP
431 Main St., South
Alexandria
525-3620

Classified Advertising

Church Services

THE ANGLICAN CHURCH
OF CANADA
ST. JOHN THE EVANGELIST
Lancaster, Ontario
(In Glengarry Provincial Park off South Service Road)
—SUNDAYS—
9:15 a.m. - Holy Eucharist
Rector: The Rev. Dean Purdy
932-7071 52-tf

LOCHIEL REFORMED
PRESBYTERIAN
CHURCH
Lord's Day Service
11 a.m. and 7 p.m.
Bible School 10 a.m.
Wednesday 7 p.m.
Prayer & Bible Study
Tel. 874-2989 46-tf

UNITED CHURCH
OF CANADA
Services of Worship
SUNDAY, FEBRUARY 24
Alexandria — 9:30 a.m.
Dalhousie Mills — 11:15 a.m.
Glen Sandfield — 10:00 a.m.
Rev. Colin and
Rev. Pat MacDonald
525-2858 8-1c

Alexandria
Alliance Church
SUNDAY
9:45 a.m., Sunday School
11 a.m., Morning Worship
Glengarry District High School
Enter south side of building
Bible Study and Prayer Meeting
Wednesday at 7:30 p.m.
23 Kenyon St. W
Rev. Tom Felts
525-4899
Christian & Missionary Alliance Church 20-tf

Coming Events

Greenfield Recreation
BINGO
SATURDAY, FEB. 23
at 1:00 p.m.
at
Greenfield Parish Hall 7-2c

CHARLOTTENBURGH
RECREATION CENTRE
* * *
BINGO EVERY TUESDAY
AT 7:30 P.M.
* * *
Good Hall Rental Dates Available
347-2411 8-1c

Coming Events

ST. Columba Presbyterian Church at Kirk Hill will host World Day of Prayer Services Friday, March 1, 1991 at 1:30 p.m. Everyone welcome. 7-2p

FAREWELL service for Rev. Donald and Helen Chisholm at Knox United Church, Lancaster, on February 24, 1991 at 10:30 a.m. Social hour to follow. 8-1p

GLEN ROBERTSON
SOCIAL CENTRE
525-4086 525-3283
* * *
SUNDAY BRUNCH
SUNDAY, FEBRUARY 24
10:30 am to 2 pm
Followed by social hour till 4 p.m.
* * *
Excellent Banquet Hall Facilities
for weddings, mixed parties,
social gatherings, etc.
Good dates still available
for weddings, stags, etc.

50th
WEDDING
ANNIVERSARY
for
EDGAR & IRENE
LEDUC
FRIDAY, FEBRUARY 22
Vankleek Hill Arena
Band
Mike Gibbs and
The Blue Jeans
Everybody Welcome 7-2p

FRATERNITE
ALEXANDRIA INC.
* * *
BINGO
FRIDAY, FEBRUARY 22
7:30 p.m.
JACKPOT $600
in 5 numbers
* * *
NEXT CARD PARTY
THURSDAY, FEBRUARY 28
8 p.m.
Hosts:
Lucille Levert
Marie Anne Levert
* * *
CABANE A SUCRE
Chez JUILLET
Dalhousie Sta.
Souper & Danse
$12.00
MARDI 12 MARS
BILLETS EN VENTE

IMPALA MOTEL
South Lancaster
POOL TOURNAMENT
SATURDAY, FEB. 23
Starts at 11:00 a.m.
(No entries after 6 p.m., Friday)
Cash Prizes - Draws
RESTAURANT HAS A
TOURNAMENT SPECIAL
For info call 347-2028 8-1c

WEIGHT WATCHERS®
Registration for a 13 week
Community Meeting in
ALEXANDRIA
WEDNESDAY, FEBRUARY 27th
6:00 p.m.
ROYAL CANADIAN LEGION
48 Elgin St., East
See you there, Bring a friend!
For more information, call Doreen Gough, Community Meeting Coordinator, 1-800-267-9939 8-1c

BONNIE GLEN
525-3078 or 525-2646

MAPLE SUGAR TIME
LET'S HAVE A PARTY AND WELCOME SPRING!
Compare location, facilities, activities, dance floor, prices and menu. Don't be disappointed. Book now. The Best Place—Best Prices!

FRIDAY, FEBRUARY 22
Country Rock 'n Roll Night

SATURDAY, FEBRUARY 23
Step Dancing, Fiddling Contest, Gala & Dance.
Music by Country Vagabonds.
Contest 3:30 p.m. Country Buffet 6:00 p.m., Dance, Square Dancing 9:00 p.m., Lunch 12:30 a.m. All for $15. Dance & Lunch, $6.50.

SUNDAY, FEBRUARY 24
Flea Market & Craft Sale, 9 to 2:15. Breakfast 9 to 1, only $2.75

SATURDAY, APRIL 13
Keep this date open! The Glengarry Old Time Fiddlers 25th Anniversary Concert & Dance with TV and recording artist, "La Turlutaine"

SATURDAY, MARCH 2
Swiss Country Night by the Swiss Club of Eastern Township and Swiss Rifle Club of Montreal, in German Swiss dialect. Dancing music by the Black Forest Trio. $10 per person.

Refer to ads in classifieds for more details 8-1c

Births

KROL — Joe and Joy (nee deHaas), Berwick, are pleased to announce the birth of their son, Thomas Joseph, 8 lbs. 3 ozs., on Sunday, February 3, 1991 at the Ottawa General Hospital. A brother for Natalie, Lauren and Andrew. Seventh grandchild for John and Anna Krol, Lancaster, and fourth for Bill and Mary deHaas, Maxville.

PAQUETTE — Conrad and Lucie (nee Bourdeau) are proud to announce the arrival of their first child, a boy, weighing 8 lbs. 8 ozs. Jean was born at noon on Wednesday, December 12, 1990 at Hotel Dieu Hospital, Cornwall. Proud grandparents are Michel and Lucette Bourdeau of Lancaster and Wilfrid and Lucille Paquette of Greenfield.

MENARD — Bob and Claire (Beaupré) are pleased to announce the arrival of their first child, a son, Chad Vincent, weighing 8 lbs. 2 ozs., at Hotel Dieu Hospital on Tuesday, January 22, 1991. Proud grandparents are Mr. and Mrs. Rolland Beaupré, Williamstown, Mr. and Mrs. Jean-Yves Menard, Alexandria.

Coming Events

MARTINTOWN
COMMUNITY CENTRE
* * *
Banquet hall available
for rental
Tel. 528-4235 or 347-2411 8-1c

GLENGARRY
SPORTS PALACE
Tel. 525-3600
THURSDAY, FEB. 21
BINGO
8:00 p.m.
Jackpot $1,200
in 5 numbers
11 regular games at $35
3 regular games at $50
6 specials 50/50
1 Winner Takes All
Proceeds to ADMHA
Hockey Team
Note: Bingo played
on hard cards using chips
MINIMUM CHARGE $1.00
Reg. Cards 7 for $1.00
15 Cards for $2.00
Specials 7 for $1.00
15 Cards for $2.00 8-1c

Maxville & District
Sports Complex
Osie F. Villeneuve Arena
527-5659
Special Occasion?
Book our banquet hall and our ice surface NOW!
Good Dates Still Available
Book now for 1991-92
Let our experienced staff assist you with catering and decorating ideas.
* * *
PUBLIC SKATING
EVERY SATURDAY
7 to 8:30 p.m.
Get your season passes
$25 single; $40 family
WEDNESDAYS — 3 to 5 p.m.
MONDAYS, 3 to 4:30 p.m. — FREE
* * *
SHINNY
Fridays, 3 to 4:30 p.m.
$2 per person 5-tf

K of C Council 9780
COMMUNITY BREAKFAST
SUNDAY, FEBRUARY 24th
9:30 a.m. to 1:00 p.m.
Apple Hill Catholic Church Hall
MENU: Eggs - Bacon - Sausage
Hash Browns - Toast - Jams
Coffee - Tea - Juice
Admission: Adults $3/person
$2 under 12
$1 under 8
$13 family maximum
Proceeds for
K of C Projects Council 9780 7-2c

Entertainment

ROCK 'N ROLL
AT GERRY'S
DALHOUSIE
* * *
FRIDAY & SATURDAY
FEBRUARY 22 & 23
Live music by:
SUSPECT
(Formerly the Kooper Gang)
Featuring Alexandria's
MYRIAN DUBOIS
Limited quantity of tickets available 8-1c

Births

GIROUX-ST. DENIS — Tristan is happy to announce the birth of his baby sister Marie Alidia Miah Giroux. Miah was born on Tuesday, February 12, 1991, at the Riverside Hospital in Ottawa. She weighed 8 lbs. 8 ozs. and measured 21 1/4 inches. Proud and happy parents are Charles and Natalie. Second grandchild for Claudette and Euclide St. Denis and a sixth grandchild for Estelle and Gaetan Giroux.

van BERKOM — Corey is happy to report the safe arrival of his sister Catherine (Kate) Marie on Thursday, February 14, 1991 at the Ottawa General Hospital, weighing 8 lbs. 4 ozs. Parents Koos and Brenda (Kippen) are proud of the new addition to their family. Grandparents are Bill and Catherine Kippen of Maxville and Yon and Marie van Berkom of Vankleek Hill. Great grandparent is Percy McBain of Maxville Manor.

Cards of Thanks

McDONALD — Sincere thanks to family, friends and neighbors for visits, phone calls, prayers, cards and gifts while I was a patient in Cornwall General Hospital. Special thanks to Dr. Tombler and staff on Second North. Those kindnesses were deeply appreciated.
—Cuthbert McDonald. 8-1p

DUPUIS — With deepest gratitude we extend this word of thanks for the many acts of sympathy expressed by thoughtful friends at the time of the recent death of a father and husband, Lawrence Dupuis. These kindnesses have meant much to us. Special thanks to nursing staff of the Janet McDonell Pavilion, Dr. Hebert, Father Hallé, Monsignor D. B. McDougald of St. Raphael's Church and R. Munro of Munro and Morris Funeral Home, Alexandria.
—Mrs. Celina Dupuis and family. 8-1p

In Memoriam

MASSIA — In loving memory of a dear father and grandfather Ameddée, who died nine years ago on Feb. 21, 1982.
The depth of sorrow we cannot tell
Of the loss of one we loved so well
And while he sleeps a peaceful sleep,
His memory we shall always keep.
—Sadly missed by your daughters and sons-in-law Beatrice and Rheal Quesnel, Jeannine and Claude Moss and grandchildren. 8-1p

KIRKEY — In loving memory of a dear sister Gabrielle who passed away February 17, 1986.
Each time I see your picture,
You seem to smile and say,
Don't cry, I'm only sleeping
We'll meet again some day.
And when I'm sad and lonely,
And everything goes wrong,
I hear you whisper softly,
Cheer up and carry on.
Looking back with memories
Upon the path you trod
I bless the hours I had with you,
And leave the rest with God.
—Sadly missed and always remembered by your sister, Josephine Sarault. 8-1p

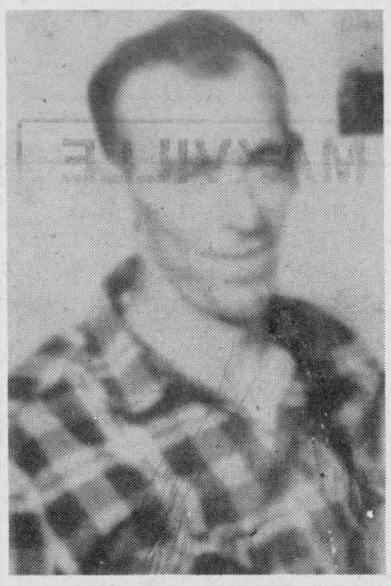

DEROUCHIE—In loving memory of a dear husband, father and grandfather, Albert, who passed away Feb. 21, 1975.
Each morning when we awake, and realize you are gone
No one knows the loneliness, or the pain that lingers on
Words cannot beat the heartache or stop the silent tears
For when you lose your loved one, you cry for many years
It's hard to write these words
To say how much we love you
The more we try, the more we cry
Oh, how much we miss you
It broke our hearts to lose you, but didn't go alone
For part of us went with you
The day God called you home
When we're sad and lonely and everything goes wrong
We seem to hear you whisper
Cheer up, I'm here and carry on
To be together in the same old way
Would be our dearest wish today
So many times we've needed you
How often we have cried
If love could have saved you
You never would have died
Each time we see your picture you seem to smile and say
"Don't cry, I'm watching over you
We will be together some day"
Treasure him Lord in your Garden of Rest
For here on earth he was the best.
Wife Theresa and family 8-1p

Misc. Sales

THE BIGGEST
GARAGE SALE
You've Ever Seen
on Lochiel Street East
Next to Lefebvre Foodmart
New and used articles
furniture, clothing, etc.
Don't forget we are open
EVERY WEEKEND
SATURDAY & SUNDAY 8-1p

Articles for Sale

HARDWOOD
FLOORING
Strip or Parquet
Factory finished
or unfinished
Installation and
sanding available
Visit our showroom
TRADITIONAL FLOORING
1128 Pitt St., Cornwall
936-2205 7-4c

Articles for Sale

CENTRE Liquidation Commercial and Industrial Sale, 17 Ste. Catherine, St. Polycarpe, metal shelves, small island, cabinet, filing cabinet, desk, stacking chairs, locker, safe, conveyor,counters and sinks (stainless); also tables and cake fridges. Tel. 1-514-265-3270. Open from 9 a.m. to 6 p.m., Saturday 9 a.m. to 4 p.m. 47-tf

L and M Guns Reg'd. Firearms bought, sold, traded and repaired. Top quality outdoor cold weather clothing, footwear. Your Browning Dealer for United Counties, R.R. #1 Tyotown Road, between Boundary and Purcell Roads, 931-2010. 24-tf

SUPER special on building material at Casselman Plywood Home Hardware Building Centre. Unbeatable prices on kitchen cabinets, stoves and pre-fab chimneys available. New!! Pine and cedar "Penticton." Tel. 613-764-2876. 8-tf

SOURCE Wood Product: Pine and cedar siding, hardwood flooring, cabinet doors, K.D. lumber, Stanley Bostich air tools, wood working supplies, and black walnut seedlings. 111 William St., Cornwall, Ont. 932-5300. 13-tf

INDISPOSABLES — Cotton fitted diapers and related baby products. Call Lynn MacGillivray at 527-2047. 45-tf

WATER softener salt, 40 kg — $9.95. Tel. 525-4116. 51-tf

PIANO for sale, $700 o.b.o. Tel. 525-3455 after 4:30. 6-3p

USED washer and dryer, jogging fleece and ribbing material at $1 and $2 a metre — 1929 Ford 4-door for parts. Call 525-4277. 6-3p

ELECTRIC organ, in mint condition. Call 874-2255. 7-2p

TWO 24-inch girls 10-speed bikes, one 20-inch girls supercycle. Call 525-3099. 7-2p

SOFA with chair, bar with stools, freezer, fridge, kitchen set, desk, bedroom set with box spring and mattress, electric snow shovel, new Brock 18,000 kw electric furnace with fan. Tel. 525-2816. 7-2p

SOFA and chair, colonial style velour, 2 round end tables and matching coffee table, $450. Tel. 525-3260. 7-2c

LLOYD'S stereo for sale, AM/FM, cassette with turntable and stand, in excellent condition. Call 525-2535. 7-2p

SET of bagpipes, 2 sets of righthand golf clubs, clothes dryer, used bed. Tel. 525-4406. 7-2p

Articles for Sale

VERTICAL blinds, 84"w x 48" long 37"w x60" long, bone color, used one year, complete with hardware, new $350, as is $100. Tel. 527-2585. 8-1p

CHILDREN'S downhill skis for sale, Tecno 4 feet, poles Tecno, boots Nordica, size 4. Call 674-5480. 8-1p

4'x8' utility trailer for sale. Tel. 525-4369. 8-2p

3-pt.-hitch wood splitter, band organ with base. Tel. 347-2690 after 6:30 p.m. 8-2p

ALUMINUM sap buckets for sale. Maxime Lalonde, Tel. 525-2314. 8-2p

COMPARE our prices and buy at our place. Aspenite 7/16: 3.75, 5/8: 5.50, plywood 1/2: 10.79, 5/8: 11.99, 2x8: 21¢ ft., 2x10: 30¢ ft., Melamine 1": 8.95, shelf: 1.69, white melolite 1/2: 5.95, 5/8: 6.95, pannelling: 4.95, pre-finished birch parquet floor: 1.49, insulation R20 x 24: 26.25, presswood 5/8: 1.99. Free delivery with minimum order. Materiaux Lachute: 514-562-8501. 8-1c

HAIRDRESSING equipment: 2 stations, $125 ea.; fiberglass sink with cabinet, $300; roller cart, $15. Call 525-2876 after 5 p.m. 8-2p

CAST iron bath tub, claw feet, with faucets, shower, and shower curtain ring, $80. Tel. 525-3396. 8-2p

BOX spring and mattress, 39"x78"; foam mattress, suitable for boat or camp 48"x66"; 1/3 h.p. pump; toilet, two ceiling light fixtures. Call 528-4243. 8-1p

BLACK & Decker finisher sander; TRC 217-40 channel GRS, transceiver, TV tower 38 feet — $350, rabbit cages. Call 525-3584. 8-2p

USED upright freezer and Viking stove, reasonable prices. Tel. 525-3639 evenings. 8-1p

WEEKDAY sale, Zig-zag cabinet sewing machine $100; vacuum $30; nightstand $30; steptable $4, etc.; also furniture in new condition; candle kitchen set, oval table w/2 chairs, plus captain's chair, $450; oval coffee table, $125; blonde birch bed w/head and foot boards; mattresses, etc. guaranteed 20 yrs., $450. Tel. 525-5543. 8-1p

PHOTOCOPIER — Sharp 740, table type, ideal for home or business and in good condition for $500; washer/dryer "Hitachi" apartment size, reduced to $380 or trade for airtight woodstove with glass door, in good condition. Tel. 874-2664. 8-2p

HOUSE KITS
REVISED PRICE LIST FOR HOUSE KITS
JANUARY 1991
PRICES FIRM UNTIL JUNE 1st, 1991
#201, 26×36, 2 bedrooms . . . $11,500
#202, 26×42, 3 bedrooms . . . $12,815
#203, 26×42, 3 bedrooms . . . $15,125
#204, 26×42, 3 bedrooms . . . $16,495
#205, 26×50, 3 bedrooms . . . $14,990
#206, 28×60, 2 bedrooms, garage $21,225
#207, 30×60, 3 bedrooms, garage $22,420
#208, 32×58, 5 bedrooms, 2 floors, garage $35,500
#209, 24×30, garage kit 2 doors$ 5,460
#210, 26×44, split, 2 bedrooms $15,250
#211, 30×60, 2 bedrooms, garage$19,700
#212A 35-4 × 35, 2 bedrooms . $19,795
NOTE: 2×6 framing, 6" and 8" insulation, vinyl siding, gyproc, windows and doors, etc. For further information please call:
(514) 264-5533 or 5370
D.N. Racine Inc.
Athelstan, P.Q. J0S 1A0 6-tf

Earlybird Special
DYNAMARK
RIDING LAWNMOWER
•12 hp Briggs & Stratton Ind. Comm. Engine
•39" wide mowing deck w/full anti-scalp wheel
Reg. $2099.00
Now $1799
PLUS WE PAY THE GST!
Entreprises
MARC DELORME
Enterprises
18 yrs. experience
2nd Kenyon
(Beside GTL) 525-5573 7-1c

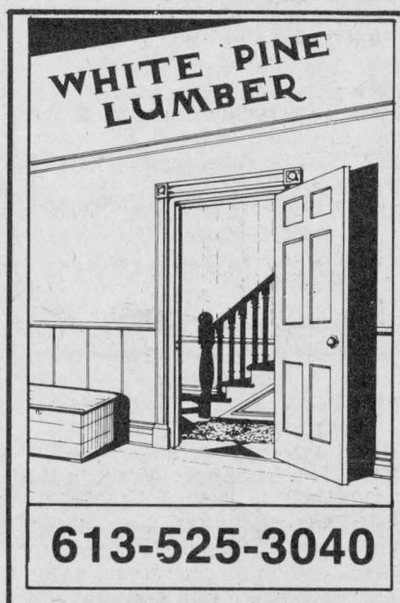

613-525-3040

DOORS - Solid Pine, Cedar, Victorian Screen Doors

PINE PANELLING - Wainscotting, Board & Batten, Bevel Siding

PINE MOULDINGS - Colonial Pattern, Rosettes and Baseboard, Corner Mouldings, Pine Stair Railings - Posts, Spindles

FLOORING - Pine, Oak, Maple and Birch

Cedar Panelling, Exterior Siding and Decking

Ken Alexander, R.R. 1, Alexandria, Ontario

CLASSIFIED
Only $4.00
(20 words)
2nd week 50¢ less
RATES

General Classified — $4.00 for 20 words, plus 10¢ for each additional word.

Births, Found, Graduations, Weddings, Anniversaries (50th and over) will be accepted free, with picture.

Classified Display — 44¢ per agate line. We reserve the right to place all advertising under the appropriate classifications.

Box Numbers — $10.00 per week (includes Box), c/o The Glengarry News, Box 10, Alexandria, Ontario K0C 1A0.

Deadline for advertising: Monday, 3 p.m.

ALL ADS MUST BE PAID FOR IN ADVANCE

OFFICE HOURS
Monday to Friday — 9 a.m. to 5 p.m.

Articles for Sale

FOR sale: Smith Corona PWP personal word computer, like new, 3 months old, price new, $1,600, will sell for $1,000; also a Fujika AZ1, camera with two lenses, high speed flash, two filters, table size tripod, all for $800. The prices are low for quick sale because of illness. Call 525-5137 for appointment. Ask for Jan. 8-1p

1/2 h.p. compressor, 7" Wolf grinder, body air sander (17" long); strapping tool for boxes with 2,000 buckles, vanity, sink and faucets, 29 oak cabinet doors, box stove. Tel. 874-2333. 8-1p

4 Mangola chrome rims and 2 Daytona tires in very good condition. Asking $430. Call Serge after 5 p.m. at 525-5167. 8-2p

DINING room set, table, 4 chairs and hutch, $650 o.b.o; queen size cannonball waterbed, motionless mattress and 2 night tables, $625, o.b.o. Call 525-5296. 8-1p

ARMY SURPLUS
COMPLETE LINE of
Canadian Forces Clothing & Footwear
MEN'S—LADIES'—YOUTHS'
•GOLACHES, zippered rubber . $15
•BLANKETS, wool ..... $10 to $20
•BOOTS, insulated to —50° ... $39
•TROOPER hats $12
WE BUY, SELL CAR TIRES
OPEN 7 DAYS
525-ARMY 4-tf

CLEARANCE
Pick-up Truck Box Liners
Reg. $299.00
$199
Models available
•Nissan Kingcab—1986 and newer
•Ford Ranger—1984 and newer
•8 foot Universal fit
Selected Bug Deflectors and Truck Accessories
1/2 PRICE
ASP
431 Main St., South
Alexandria
525-3620 6-4c

Vehicles

1980 Ford van Ecoline 150, in very good condition. Call 874-2255. 7-2p

YAMAHA 440 STX snowmobile, 2,400 km, excellent condition, $2,000; Honda GB650 motorcycle, in very good condition, low mileage, $1,500. Call after 5 p.m., 525-5158. 7-2p

Seguin Auto Sales
(Dalhousie Mills)
• *Used Cars & Trucks*
• *Buy - Sell - Trade*
347-3291 13-tf

Gerard Poirier Auto Sales
Glen Robertson, Ont.
With Safety
'87 Tempo L, SOLD
'85 Tempo GS, auto, $2,800
'84 Mercury Lynx, auto, Stnwagon $1,600
'84 Renault Alliance, 5-spd, $1,200
'83 Thunderbird, SOLD 000 km, A-1 $2,300
'82 Renault 18, $800
'81 Chev Ca SOLD tionwagon, loaded, $1,500
SPECIAL OF THE WEEK
'87 Mazda 323 LX
Stationwagon, auto., A-1 cond.
$3,900
Tel: 874-2440 8-1c

TROTTIER SALE CENTRE
USED VEHICLES
CARS & LIGHT TRUCKS
WARRANTY AVAILABLE
1988 Buick Century, 4-dr., only 57,000 km
1988 Chrysler Lebaron GTS, 4-dr., well equipped
1988 Pontiac Tempest, 4-dr., auto., air, only 70,000 km
1988 Dodge Caravan LE, 7-pass., fully equipped, air incl. bal. of warranty
1988 Pontiac 6000 LE, 4-dr., auto. air
1987 Buick Century, 4-dr., fully loaded, SOLD auto.
1987 Chrysler Lebaron, 2-dr., well equipped, air cond. low mi.
1986 Mazda 626, 4-dr., auto, PS & PB, AM/FM, etc.
1986 Sunbird, 2-dr., 5-speed man., AM/FM cassette
1986 Nissan Multi-Van, 5-pass., AM/FM
TRUCKS
1987 Chev S-10
1987 Chev S-10, V-6, auto, extended cab, air, well equipped
1981 Ford Cu SOLD -cyl., auto.
525-1925
Hwy. 34, South Alexandria 8-1c

Farm Machinery

JOHN Deere 1120, 50 hp diesel, 885 hours, $6,500; Ford 9N, gas, rebuilt, $1,600; Overum 3-furrow trip plow — $500; New Holland No. 461 haybine — $250; No. 68 baler for parts — $50; 3-pt. side mower — $150; 1981 Chev 3/4-ton van — $100. Tel. 347-7298. 7-2p

FOR sale: John Deere 7000 6-row corn planter with conservation furrowers (trash whippers). Tel. Keith Wells 931-2485. 7-4p

MECHANICAL transplanter, 3-pt.-hitch, has water reservoir and injector, adjustable plant spacing, model 1000, used only one year. Call after 6 p.m., Tel. 525-3828. 8-2p

Vehicles

TRUCK for sale, 1978, 3/4-ton, 4x4, $1,500. Call between 8 a.m. and 5 p.m., 525-5573. 8-1c

1988 GMC S15 pickup, 4-cylinder, fuel injection, 5-speed, one owner. Private sale by Gerald Leduc. Call 527-3112. 8-2p

HONDA Civic 4-door hatchback, good body, always well maintained, senior driver, moving by Feb. 25. Tel. 525-5543. Sometimes I'm out — keep trying. 8-1p

1985 Reliant K automatic, PB&PS, only 43,000 miles, $2,000. Call 525-3425 after 5. 8-3p

SNOWMOBILE 1984 Safari 377, good condition, $1,200; also double snowmobile trailer, $500. Call 525-5267. 8-2p

1990 Chev Lumina, only 3,794 kms., fully loaded, buy or take over lease; also round 4'x5' bales of straw. Rene Lalonde, please phone between 5 and 7 p.m. only, 538-2283. 8-1p

1981 Dodge van, 318 motor, body in good condition; asking $1,500 or best offer. Tel. 528-4551. 7-2p

1981 Citation 2-dr. auto, 6-cyl., PS&PB, as is, $300 or best offer; 1979 Pontiac LeMans, 4-dr., V-8, PS&PB, as is, $500 or best offer. Tel. 347-7784. 7-2c

1989 Aerostar XL for sale, fully loaded, 30,000 km. Call 525-2721. 8-3p

1986 Safari 377 skidoo, excellent condition, priced to sell at $1,600. Tel. 525-1447, ask for Robert. 7-2p

CHEV-OLDS TITLEY ALEXANDRIA, ONT.
1990 DEMOS
Priced to clear
1 Astrovan Demo
1991 Olds Cutlass Supreme, 6,000 km, moon roof, loaded
1990 Corsica, 4-dr, V-6, air
1990 Pontiac 6000 LE, auto, PS&PB
1990 Chevrolet Lumina, 4-dr., auto., air, PS&PB
1990 Lumina, 4-dr., V-6, loaded, only 5,000 km
1990 Cavalier, auto, PS&PB. 4-dr. air
1990 Olds Calais, 4-dr, auto, PS&PB, air
1990 Grand Am, 4-dr., auto, air, PS & PB
1990 Pontiac Tempest, 4-dr., auto, air, PS & PB SOLD
1989 Toyota Tercel, auto, 2-dr.
1989 Cavalier, 4-dr, auto, PS&PB
1989 Olds Ciera Brougham, 4-dr., auto., loaded
1989 Caprice, 4-dr., V-8, PS&PB, fully loaded, balance of GM warranty
1989 Formula SOLD, well equipped
1989 Pontiac Grand Am, auto, PS &PB, air
1989 Olds Calais, 4-dr, auto, air, V-6, PS&PB SOLD
1988 Cavalier Z24, PS&PB
1988 Corsica, 4-dr., C.L., V-6, auto, air
1988 Camaro convertible, auto., V-6, PS&PB
1988 Tempo GL, 4-dr., auto, PS&PB
1988 Olds Cutlass Supreme, 2-dr., air, PS & PB
1987 Cavalier Stnwag., auto, PS&PB
1987 Sprint, 2 SOLD
1987 Cavalier, 2-dr., auto, PS&PB, only 53,000 km
1987 Buick Regal, 2-dr., auto., PS&PB
1987 Caprice, 4-dr., V-8, auto, PS&PB
1987 Pontiac 6000, 4-dr., PS & PB, air
1987 Olds Delta, 4-dr., 2-tone paint, V-6, PS & PB, air
1987 Buick Lesabre Limited, well equipped
1987 Cavalier, 4-dr., auto, PS&PB
1986 Ciera Brougham, 4-dr., V-6, air
1986 Celebrity, 4-dr., auto, PS&PB
1985 Chrysler 5th Ave., 4-dr., loaded
1985 Acadian, 2-dr., auto, V-8, white
1985 Celebrity wagon, auto, PS&PB
1985 Pontiac Parisien stationwagon, auto, PS&PB, 9-pass.
1985 Cavalier, 4-dr., PS&PB, auto
1985 Olds Delta 88, 4-dr., auto, PS & PB
1984 Chrysler 5th Avenue, well equipped SOLD
1984 Pontiac 6000, stationwagon, PS & PB
1984 Topaz, 4-dr., auto, PS&PB
1984 Monte Carlo, auto, V-8, PS & PB bucket seats
1984 Olds Delta 88, Royal Brougham, 4-dr., loaded
1982 Olds Ciera, 4-dr., V-6, PS&PB
1982 Parisien, 4-dr., PS & PB, V-8, 2-tone paint
1982 Olds Delta 88, 4-dr., well eq'pd.
TRUCKS
1990 GMC Rally Wagon, 8 pass., loaded, only 5,000 km
1990 GMC 1/2 ton pickup, PS&PB
1989 Hi-Cube van, 14' box, PS&PB
1989 Chev S-10 pick-up
1989 Chev Customized Van, raised roof, loaded
1989 Dodge Caravan, V-6, auto., PS&PB
1988 GMC S-15 pick-up, V-6, auto., PS&PB
1988 GMC Safari van, 8-pass., loaded
1987 Blazer 4x4, V-6, PS&PB
1986 Hi-Cube van, auto, PS & PB, 12 ft. box
1985 Ford Ranger
1985 Chev 1/2 ton pickup
1985 Ford 1/2 ton, auto, PS&PB
1985 Ext. cab with cap
1983 Ford Ranger
1980 GMC 1/2 ton pick-up, auto, PS&PB
1973 GMC 1/2 ton
OTHER VEHICLES TO CHOOSE FROM
WE BUY CARS AND TRUCKS FOR CASH
525-1480 or 347-2436 8-1c

Farm Machinery

MASSEY Ferguson 50, gas, 4L p.t.o., two snowblowers, 6 1/2 feet wide, snowblade with frame to install underneath any tractor. Call 347-2163. 8-3p

INTERNATIONAL 414 diesel tractor with front-end loader and Ford 9N, good condition. Tel. 537-2092. 8-2p

TRACTOR 4 x 4
1987 Fiat 100-90DT
LIKE NEW
700 hours, Supercomfort cab version, many extras
$38,000. Tel: 514-764-3628 or 514-764-3239 7-3p

SUPER DISCOUNTS ON USED EQUIPMENT
USED TRACTORS
1—Ford 6610, 4 x 4, low hours
1—Ford 3000, gas
1—MF 175
1—MF 690 with cab
1—MF 2705 with cab
1—MF 2745 with cab
USED MACHINERY
1—Heston PT-10 mower/cond.
1—NH 158 tedder
1—Gehl 99 forage blower
1—Gehl crop chopper
1—Coop crop chopper
1—IH 175 swather
1—NH 718 harvester
1—NH 737 cutter bar
1—NH 320 baler with #70 thrower
1—NH 707 hay pick-up
1—MF 120 baler
1—NH 275 baler
1—IH 430 baler
1—JD rake
1—MF rake
1—MF 81 mower cond.
1—A/C manure spreader
1—IH hay conditioner
2—NH 310 balers
1—NH 479 haybine
1—NH 488 haybine
1—JD 1209 mower/cond.
1—A/C mower cond.
1—Ford 150, 3 x 18 plow
1—Fiskar semi-mount 4 x 18
1—IH 915 combine with 6-row corn head
Ford FORD NEW HOLLAND
FERNAND CAMPEAU et Fils Inc.
KVERNELAND
Open: Mon. - Fri. to 5:30 p.m.
Saturdays 8 to noon
Dalhousie Station
514-269-2737 8-1c

MAXVILLE
Farm Machinery Ltd.
Mon. to Fri. 7:30 a.m. to 5 p.m.
Saturday 8:00 a.m. to 12 noon
Ford FORD NEW HOLLAND
SALES
SERVICE
PARTS
KVERNELAND DION
NEW FORD TRACTORS IN STOCK
1920 4wd 8210 4wd, cab
4630 2wd 7710 2wd, cab
USED TRACTORS
MF65 with loader
MF 135, rebuilt motor
MF 202, gas, loader
IH 624 2wd, new clutch
IH 350 2wd
Ford 6610 2wd, clean
Cockshutt 1750, 2wd, good
AC D14 2wd
USED EQUIPMENT
NH 477, 7' haybine
NH 479, 9' haybine
NH 488, 9' v.good
Heston PT-10, 9' haybine
Case 555, 9' haybine
Ford 535 haybine, 9'
NH 268 baler
NH 270 baler
NH 273 baler
IH 430 baler
Massey 120 with thrower
NH 850 round baler
George White cult., 10'
IH cult., 16' 3pt
JD N1610 chisel plow
Bush Hog, 10' disc
Keewanee, 12' disc
IH C44 drag disc
Lely fert. spreader
Boghall fert. spreader
NH 7175 harvester dir.cut
NH 770 harvest pick-up
JD 35 harvest PU, 2-row
Ghel 680, 2 row
JD 4-row, corn planter
JD 2-row corn planter
IH 4-row planter
NEW & USED SNOWBLOWERS IN STOCK
We have installed a PROPANE FILLING STATION for your convenience
Highland Road, Maxville
527-2834 8-1c

4.56 x 29x2 + 67xb = ?!
Want to Get Results? Add it up with
THE CLASSIFIEDS

Farm Produce

STRIPED sunflowers and wild bird seed mix, by chance or appointment, Bert Beaudette, Maxville, 527-5485. 2-8p

SHELLED corn, $6.50/100; ground corn, $7/100; "Balanced Rations" sheep, $7/100, 16% Eggmaker, $9.40/100, 16% heifer, $9.75/100; 16% hog grower $9.75/100; 20% chicken grower, $14/100; ground fine, medium, coarse. Order by phone — 525-4110. Delivery can be arranged. 3-7c

GROUND feed, shelled corn, barley, oats, wheat, mixed; $8 per hundred lbs. Your bags. 9 a.m.-5 p.m., closed Sunday. George Crites, 527-5393. 4-7p

HAY for sale, first cut, no rain, mixed legume and grass. Tel. 528-4725. 5-4p

OATS for feed, $6.59 per hundred, cleaned oats for feed and seed, $7.50 per hundred. Tim and Darrin Laplante, Tel. 931-3191. 5-4p

SHELL corn, $7 a hundred, roasted soybeans $14 a hundred, round bales of hay, 900 lbs., $25. Tel. G. Wells, 931-2485. 6-4p

HAY and straw for sale. Call evenings 874-2588.

2 pastures available for 50 head, one pasture with bull, one without bull. Call evenings 874-2588, Raymond Decoste. 7-3p

HAY for sale, about 4,000 bales, second cut alfalfa and grass mixture and about 1,000 bales first cut timothy and some alfalfa mixture. Dougal MacLeod, 525-2327. 7-3p

TIMOTHY hay and oat straw bales. Tel. 524-5457. 7-2p

HAY for sale, round bales, stored inside, delivery could be arranged; straw square bales for sale; shelled corn. Call 524-2778, Bill Lipton. 7-2p

2,000 bales of mixed alfalfa and timothy hay, no rain. Tel. 527-5497. 7-2p

HAY for sale — timothy clover mix. Call 347-2078. 8-1p

SECOND cut hay for sale, very good quality, approximately 2,000 bales. Toni Wicki — 674-5480.

HAY for sale, Maxville area, reasonably priced. Call 527-3366. 8-tf

OATS, $8 per hundred, cleaned for seed $8.25, bring bags. Bruce McDermid, 538-2320. 8-3p

ROUND bales of hay for sale. Call 525-3749.8-1p

Wanted

WANTED: all kinds of good used farm machinery. Tel. 613-346-5568. 6-4c

PRIVATE collector wants Canadian silver dollars, 1935 to 1949; will pay $30 to $50 each. Send information to Box D, The Glengarry News, Box 10, Alexandria, Ont. K0C 1A0. 8-1p

FARMERS WOOD LOT OWNERS
Wanted 8-10" hickory & white ash, reasonably straight with 4-5" top at 60', $25 per tree standing.
Phone Alastair McDonald
Vankleek Hill
678-3267 3-9c

Farm Machinery

JOHN Deere 1120, 50 hp diesel, 885 hours, $6,500; Ford 9N, gas, rebuilt, $1,600; Overum 3-furrow trip plow — $500; New Holland No. 461 haybine — $250; No. 68 baler for parts — $50; 3-pt. side mower — $150; 1981 Chev 3/4-ton van — $100. Tel. 347-7298. 7-2p

FOR sale: John Deere 7000 6-row corn planter with conservation furrowers (trash whippers). Tel. Keith Wells 931-2485. 7-4p

Ford FORD NEW HOLLAND
TROTTIER FARM EQUIPMENT LTD.
Hwy. 43, Alexandria
Tel. 525-3120
FORD & NEW HOLLAND
Authorized Sales & Service
LARGE CHOICE OF NEW FORD TRACTORS
From Ford 1220 up to Ford 8210 in stock
Ford 3930 and 4630
LOW INTEREST EXTENDED
See Us For Details
BACKHOE 555C
with extended hoe, 4 x 4
FARM TOYS
25% OFF
Ends Feb. 28/91
USED TRACTORS
1— MF industrial & loader
1—Ford 3000
1—MF 3165 with ind. loader
1—IH 350, gas
1—Ferguson
1—Fordson Major
1—Massey 30
1—IH 275
1—Neufield 465
1—MF 135 and loader
NEW HOLLAND
Good choice of spreaders
SELECTION OF PLOWS
New and Used
Excellent selection of
New and Used wagons
Zero Grazers
SNOWBLOWERS
New & Used
WOODSPLITTERS
3 pth, hydraulic
Good Supply of Loader buckets custom fit to your loader.
SPECIAL PRICE ON 20 LITRE PAIL OF 10W-30 OIL
GOOD SUPPLY OF GENUINE FORD PARTS OIL, FILTERS, ANTIFREEZE AND BATTERIES FOR WINTER WORK
NH PARTS IN STOCK
CHOICE USED EQUIPMENT
BUSINESS HOURS
8 a.m. to 5:30 p.m.
Sat. 8 a.m. to 12 noon 8-1c

Poultry-Livestock

WANTED: a number of good quality beef cows to calve in May. Prefer young crossbreds. No culls please. Tel. 347-3690. 5-5p

FOR sale: purebred Holstein springers, due Feb. and March, Lapointe, 528-4537. 7-2p

HEREFORD bull, 1 1/2 years, purebred, for rent, 3-6 months, $150. Call McDonell Farms, 525-2840. 7-2c

PUREBRED Holstein bulls: Jesse Candidate born Dec. 9, 1989, sired by Cedarwal Candidate Et; Paul Royalist born Feb. 7, 1990 sired by Hanoverhill Royalist Et. Tel. 524-5457. 7-2p

GOATS for sale, all ages. Call 538-2680. 7-2p

3 breeding age bulls for sale, out of Tab Inspiraten Chief Mark 3 generation Very Good dams, superior production, Toni Wicki, 674-5480. 8-1p

REGISTERED Jersey second calf to freshen early March. Tel. 347-7710. 8-2p

I buy (meat) horses. Call collect, 1-613-678-3120. 8-8p

Pets for sale

PUPS to give away to good homes. Tel. 525-1223 after 4 p.m. 7-2p

MIXED Labrador puppies to give away. Tel. 525-2314. 8-2p

For sale to Let

2-bedroom home in Ste. Justine for rent, available immediately, $400 plus utilities. Call Robert Bedard, 525-2807, 525-4955 evenings. 51-tf

COMMERCIAL space for rent, centrally located, 350 sq. ft. at Mill Square, available for repair shop, store or office; also 600 or 1,000 or 1,500 sq. ft. at other location in town. Call Claude at 525-2132. 52-tf

FOR rent — 3-bedroom home, 300 Chisholm St. Alexandria, featuring 2 full bathrooms, $650 month, utilities extra. Call for viewing 525-2943. 6-tf

HOUSE for rent. Tel. 525-1397 after 6 p.m.7-3p

NEARLY New 3-bedroom bungalow just 3 minutes from Alexandria, large lot, attached garage. Asking $650 per month plus utilities. Available Feb. 1. Possible rent with option. Tel. 347-7739. 7-2c

STORE for rent on Main St. — equipped ready to start with no fuss, was for ladies' wear, could be adjusted to your needs, sales racks and superb lighting, great condition, glass showcase, cash register and counter, affordable price. Store could be rented separately or equipment can be sold separately. Tel. 525-1846. 7-3c

HOUSE for rent, 2 bedrooms, $325 per month, fridge and stove included, in Moose Creek area. Call 764-2036. 8-1p

FOR sale: recently built 2-bedroom bungalow, 2 bedrooms downstairs, lot 105x102, Green Valley, 75,000 firm. After 4 p.m., 525-2076. 8-2p

Work Wanted

WILL keep children in my home. Call 525-1063. 7-4p

I would like to babysit children in my home. Any age. Experienced. References available. All fenced in. Tel. 525-2932. 8-2p

I would like to keep children in my home from 7 a.m.-5 p.m., low price. Call 525-4932. 8-1p

15-year-old male willing to work after school and/or on weekends. References available. Tel. 525-2741 (ask for James). 8-1p

Help Wanted

TRANSPORT drivers required. Freedom, excellent pay and travel. Get your Class AZ licence at Ontario's oldest and largest training centre. Tax deductible, professional training and job assistance. No experience necessary. Merv Orr Transport, 1-800-265-3559. 29-tf

APPLICATIONS are being accepted for kitchen help, part-time, Georgian House Restaurant, 146 Main St., Alexandria. Tel. 525-2219. 8-1c

Apartments

2-BEDROOM, $29 for heating, hot water included in rent, fridge, stove, washer and dryer available. Handyman special. Tel. 874-2004 or 525-2125. 39-tfc

3-bedroom house for rent in Alexandria, available immediately, $451 per month. Tel. 525-1955. 41-tf

2-bedroom upstairs apartment at $336 per month, available immediately, electric heat, utilities not included. Tel. 525-1955. 49-tf

2-bedroom apartment for rent in town, $475/month heat included. Days only Tel. 525-1476 or 874-2730 after 6 p.m. 3-tf

COUNTRY 1-bedroom spacious and quiet, west of North Lancaster, available immediately, $350, utilities included. References required. Tel. 347-3543. 4-tf

SPACIOUS one and 2-bedroom apartments for rent, all newly renovated, some with lofts and balconies, in Maxville. Available immediately, one-half months free rent for quick occupancy. Please call Rob collect, 228-1372. 5-tf

HOPE Building: bachelor apartment, fridge, stove, $275/month; 1-bedroom apt., $350/month, available immediately. Tel. 525-1330. 5-tf

2-bedroom apartment, main floor, 200 Main St., available immediately, $350/month. Tel. 525-1330. 5-tf

SEMI-FURNISHED for one person near town, first class neighborhood, only quiet-living, clean tenants with references considered; non-smokers preferred, $330. Tel. 525-3793. 6-4p

APARTMENT for rent. Tel. 525-1397 after 6 p.m. 7-3p

BRIGHT, 2-bedroom apartment, upstairs, private parking, storage shed, $375 monthly, utilities not included, available March 1st. Tel. 525-2368. 8-2p

1-bedroom bachelor apartment for rent. Call 525-4932. 8-2p

APARTMENT for rent — 3 bedrooms, 40 Kincardine St. for April 1. Call 525-2176 or 347-3937. 8-1p

FOR rent: 2-bedroom apartment on MacDougall Street, available immediately. Call 525-3694. 8-1p

1 bedroom and 2-bedroom apartments, newly renovated, available immediately. Tel. 525-1231. 8-2c

HOPE Building: bachelor apartment, fridge, stove, $275/month; available immediately. Tel. 525-1330. 8-tf

FOR RENT
2 bedroom apts.
Available Now
Electrically renovated with newly installed low cost heating systems. Close to schools, shopping, church.
Starting at $300 per mo.
Tel: 525-3492 8-2p

Don't Worry About UTILITY BILLS
Spacious 2-bedroom apt. in Green Valley
(Utilities included)
$425
Call Andy
347-2522 or 347-2215
$100 signing bonus 7-tf

Rooms - Boarders

ROOM for rent, gentleman preferred, Curry Hill area. Tel. 347-2786. 8-2p

Help Wanted

OFFICE CLERK REQUIRED
Temporary - Full-time
Bilingualism & Experience Preferred
Reply to Box "E" The Glengarry News
P.O. Box 10
Alexandria, K0C 1A0 8-1c

COULD YOU BE A RED CROSS HOMEMAKER
Red Cross employs, trains and supervises mature, friendly individuals to assist clients to remain independent in their homes.
Experience in the health care field is required.
We provide training, uniforms, regular wage increases and in rural areas, pay for travel expenses.
Salary ranges between $8.30 to $9.38 per hour.
For more information apply to:
Mrs. Tammie McTaggart,
Homemaker Supervisor, Glengarry County
The Canadian Red Cross Society
41 First Street East
Cornwall, Ontario
K6H 1K5
WRITTEN APPLICATIONS ONLY PLEASE 8-1c

Eastern Ontario Health Unit
Bureau de Santé de l'Est de l'Ontario
PUBLIC HEALTH NURSES
The Eastern Ontario Health Unit is presently accepting applications for Public Health Nurses to work in their Cornwall and Alexandria Offices.
Applicants must have a current Ontario Certificate of Competence, a Certificate in Public Health Nursing or Baccalaureate degree in Nursing and good communication skills in both official languages. Excellent organizational and interpersonal skills are also a requirement. As the incumbent may need to travel, an Ontario driver's licence and the use of an automobile is required.
CLOSING DATE: MARCH 1, 1991.
Apply in confidence to:
PERSONNEL DEPARTMENT
EASTERN ONTARIO HEALTH UNIT
1000 PITT STREET
CORNWALL, ONTARIO K6J 5T1 8-1c

TOWN HALL
APARTMENTS
MAXVILLE, ONTARIO

RENTS SLASHED
EVERY UNIT REDUCED!!!

Beautiful, newly renovated apartments are now available at greatly reduced rents. Every unit includes a brand new fridge and stove and laundry facilities are right on site. Plenty of free parking. There are currently 1 and 2 bedroom and 2 bedroom with lofts available. Don't hesitate, act while rents are low!!

OPEN HOUSE
SATURDAY, FEBRUARY 23
from 10:00 a.m. to 3:00 p.m.
at 10 Mechanic Street West, Maxville.
Come join us for free coffee and doughnuts and have a look at all the units.

FOR RENTAL INFORMATION, PLEASE CALL
ROB WILSON — COLLECT
AT 228-1372

8-1c

LANCASTER HEIGHTS
COUNTRY LOTS
$14,000 to $18,000

Come and enjoy the peaceful atmosphere of the Heights. Call today for our site map and price list. We are located in the Township of Lancaster and adjacent to the Quebec border.

Mike Samson, Sales Manager 613-347-2476
Evenings & Weekends 613-874-2612

6-tf

Real Estate

CROPPING farm, 300 arpents, tile drained, little bush, river running through. Buildings, home and machinery included. Less than one hour west of Montreal. For sale by owner (514) 764-3417 or (613) 932-2013. 8-4p

HOUSE for sale. Tel. 525-1397 after 6 p.m. 7-3p

Advertizing in The Glengarry News Gets you Results like these! Call 525-2020



Personal

THE Gospel of John, Chapter 3, 5, Jesus answered, "Truly, truly, I say to you, unless one is born of water and the Spirit, he cannot enter into the Kingdom of God. 6, That which is born of flesh is flesh; and that which is born of the Spirit is spirit. 7, Do not marvel that I said to you, You must be born again. 3-7c

THANKS to the Sacred Heart of Jesus for favors received. G.C. 7-3p

Real Estate

SAUVÉ REAL ESTATE LTD
39 MAIN N
ALEXANDRIA

All our listings are on multiple listing service (MLS)

SAUVÉ REAL ESTATE LTD

HOMES
HOBBY FARMS
& DAIRY FARMS
RECREATIONAL LAND
COTTAGES
VILLAGE HOMES
10 QUALIFIED SALES PEOPLE
525-2940



EXECUTIVE HOME. Has to be seen to be appreciated, by appt. 3412 sq. ft. 2 storey, inground pool with thermo heating pump, 25'x24' separate spa building finished cedar. Medium size barn, rolling land, some tiled, some bush, land with plantation.



Germain Glaude
Res. 525-1536
Bus. 525-2940

NORTH ON CURRY HILL RD., 60 acres tile drained land with river running in center and a well renovated home with solar heating which is important for energy saving. Well located intersection Cty Rd 18 - 340 and Curry Hill #23.
CURRY HILL AREA 3 acres with 3 cottages with one part on Lake St. Francis with boathouse and recreation room.
I HAVE DIFFERENT GOOD FARMS. Beef operation or dairy or cash crops.
VILLAGE NORTH LANCASTER bungalow, maintenance free, well landscaped on a hill, garage, well priced at $99,000.
IN ALEXANDRIA, different good homes, also apt. bldgs, commercial properties and land.
I HAVE A FEW NEW LISTINGS of Cty and village properties. Just phone. I'll give you the information.



NORTH LANCASTER bungalow quality built in 1988, situated on a well landscaped hilltop. Just call for more information. Can be viewed anytime with apt.

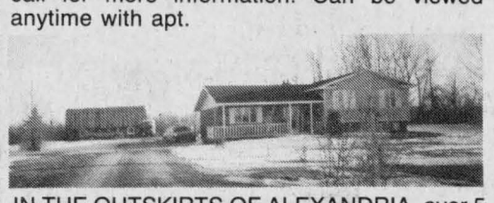

IN THE OUTSKIRTS OF ALEXANDRIA, over 5 acres of land overlooking Loch Garry Lake. Brick and vinyl split level bungalow, also medium size barn, well priced at $98,900.
100 ACRE FARM 1/2 mile east from Fassifern Plantation. Repairable home, medium size barn.



FOR HORSE LOVERS:
64 acres of rolling land, small creek on property. Super location. Excellent stables to accommodate 22 horses, some corrals. Beautiful 5-bedroom, 2-bathroom house.



Ernst Sauer
(613) 525-2413

EAST BOUNDARY RD., Alexandria. Excellent house, 4 bedrooms. I will be proud to show this home to you. Call Ernie, please.
FARM NEAR ST. ANNE DE PRESCOTT: 100 acres of good land, 35 acres tilled, large dairy barn in 1983 (ties 84-head) slurry store, silo with unloader, good home. River crosses property.
RESTAURANT & MARINA, excellent on 23 acres. Call now.
ALEXANDRIA, commercial lots, approx. 30,000 sq. ft. on MacDougald near railway station.
WATERFRONT IN CURRY HILL: Million dollar view of Lake St. Francis. 3-bedroom home, boathouse, must be seen. Priced to sell. Call today!
DAIRY FARMS, ORCHARDS, CASH CROP FARMS AND BEEF FARMS AVAILABLE. Call today.
COMMERCIAL SITES, development land, investment properties.
ON ALL OF THE ABOVE and many more properties that I can offer you call Ernie Sauer, (613) 525-2413 or 525-2940 and don't forget to ask for me by name.

SUPPORT THE TROOPS IN THE GULF WAR!
I have many properties for sale, farms, hobby farms, houses & vacant land. Drop in to office or call me at home. Let's Talk! Perhaps you could purchase one of our homes.



Bill Wereley
525-2057

BUILDING LOT, 29 acres on #34 highway near Herb's Truck Stop. Beautiful building site. Trees, hilltop & farm land. Prime location for commuting to Montreal or Ottawa. $29,500.

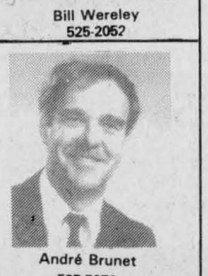

André Brunet
525-5078

STE ANNE DE PRESCOTT
Starter home, 2-storey, spacious, $39,500.

LANCASTER
AREA—5-acre farmette, big old home, just west of village, $75,000.

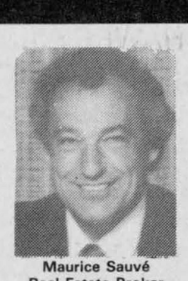

Maurice Sauvé
Real Estate Broker
Res. 931-2953
Bus. 525-2940

NEWINGTON—Fixer-upper, fair 2-storey home, only $21,000.
WALK TO STORES—Walk also to bowling, curling & lake, adorable stone bungalow in Alexandria, finished basement, insulated shop, $86,800.

CURRY HILL
Cosy small bungalow, attractive, huge lot, on creek navigable to lake, $70,000.

HWY. 34
5 acres, rolling, north of Lancaster, 4 km, $23,490.
WATERWAY LAND: 3 acres, On Sutherland Creek, just west of Curry Hill exit, perfectly navigable to lake St. Francis, build your new home, $75,000.
1ST KENYON: 7-acre building lot, southern exposure, only minutes from town, $22,000.
VARIETY OF BUSINESSES: Buy your own job and be independent. Call me for details.
RENTAL UNITS: I've got two 6 units with very interesting revenue.
WORKING BREAKFAST: Your schedule too busy? Let's meet early at breakfast at your closest restaurant.
MOBILE HOME AND ADDITION: To be moved, $4,600.
LAKE ST. FRANCIS home, marvelous acre lot 150 feet shoreline, spacious cosy and with large windows facing miles of lake, $295,000.
CURRY HILL—Fine big old home, new addition, fireplace, above ground pool, 1 acre, beautifully treed, on Hwy 2 right at the border, view of lake, only $99,800.



"ONCE IN A WHILE... WE LIST A WINNER!"
Almost new, 2 bedroom, 2 bathrooms, living room, dining room, kitchen, finished basement, plus cute little log house, duck pond on 50 acres close to Alexandria. Asking $149,000.

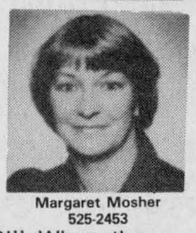

Margaret Mosher
525-2453

"AN ENDURING CLASSIC!" When the ordinary won't do, this 5 bedroomhome in Apple Hill is what you want to see now! $144,900.
COVETED LOCATION...Older home, just waiting for the buyer who wants to "do things" to an older home. Centre of Alexandria. $65,000.
"ECONOMY PACKAGE!" Cute 2-bedroom bungalow, all sided outside. You finish inside! Only $29,000.



"SOMETHING SPECIAL!" Large bright kitchen and living room, 3 bedrooms, patio doors from dining area to pool and deck. Large garage. close to Alexandria. Only $99,900.
PRIME LOCATION: Realistic price. Call to see this 3-bedroom bungalow, maintenance free and completely affordable. $69,900. Your search is ended.
"A STONE'S THROW FROM LAKE ST. FRANCIS" 3 bedroom bungalow on large lot, garage 45'x20', guest house; hedged for privacy. All for only $97,000.
HARD TO BELIEVE... For just $115,000 you can own this secluded 138 acre farm with modern bungalow, dairy barn, pond, bush. "View included!"
35 ACRES OF LAND, half wooded, hydro in. Asking $32,000.
LOOKING FOR LEISURE?... RECREATION? This large lot east of Lancaster is the place to build... Access to Lake St. Francis. Asking only $22,000.

New Tenant at Sauvé
Building, 39 Main St. N.
ALLAN MacKINNON
BARRISTER & SOLICITOR
525-5586 or 678-3484

New Tenant at Sauvé
Building, 39 Main St. N.
DUCHARME DELIVERY
DRIVING SCHOOL
525-4513
Reasonable Rates
Daily Cornwall Parcel Service.
Professional Driving Instructor.

MORE SPACE AVAILABLE
1st or 2nd FLOOR
Terrific corner for office businesses. We can share secretarial and equipment services.



LOCATED IN QUIET VILLAGE OF MONKLAND: ($62,500), spotless 3 bedroom home with detached garage, on a good size lot. Taxes only $788.00/year. Try your offer, must be seen.



COUNTRY PROPERTY
Green Valley! $79,900. A pleasure to show! Well built! Well located! Brick & stone bungalow w/carport, 2 + 1 bedrooms on a 30,000 sq. ft. lot. For showing & info call today! Liette Ricard



Liette Ricard
347-2793

LANCASTER VILLAGE! SHOWN WITH PRIDE! $67,900. Spotless 3 bedroom mobile home, 200 amps, detached garage, on a well landscaped lot. Water, sewer, taxes only $707.34. Must be seen.
WILLIAMSTOWN, "Good Location" Must be seen! Century farm house, 3 bedrooms, elec. & wood heating, L garage, on 70 acres. Asking $109,900. Try your offer.
GREEN VALLEY! Be a Wise Couple! Stop paying rent: Buy this cute 2 or 3 bedroom home, w/detached garage on a 20,000 square foot country lot. Exterior is maintenance free! Priced at $58,900.
WILLIAMSTOWN: Plan for the future! Build your dream home on this 50 acres (bush, pasture & clear land), old former dairy barn and machine shed.

COUNTRY LOTS
ST. RAPHAEL'S AREA: 2 high building lots, 209x300, asking $18,500 each.
MARTINTOWN AREA: 1 acre bargain at $12,500.
ALEXANDRIA: 7 serviced lots, asking $29,900 each. Contractor will build for you a house of your choice at competitive price!
FOR INFO. & SHOWING on these or for any of your real estate needs don't hesitate to call me. I will gladly meet with you.
Liette Ricard, rep. S.R.E. Ltd., off. 525-2940, res. 347-2793, pager 525-1105.



GOOD LOCATION for crafts people, antique dealers or any small business. Commercial zoned residence, large storage shed and inground pool. $89,900. Possibly the chance you have been waiting for. Call Doug today.



Doug Arkinstall
527-5435

MAXVILLE: 2 year old executive split level, 1780 sq. ft., kitchen, dining room, living room, family room, 3 bedrooms, 3 bathrooms, double garage, detached workshop. $169,500.
MAXVILLE AREA: EXCELLENT VALUE. Year old 3 + 2 bedroom raised brick bungalow, double attached garage on 2 acre lot. Features oak kitchen cupboards, patio doors, central vacuum and satellite dish. $112,000.
MOOSE CREEK: 120 acre hobby farm, some bush, 4 bedroom, 2 storey home, barn and shed $149,000.

LAND:
36 acres tile drained $30,900.
25 acre mature DOMTAR plantation $38,000.

JUST LISTED: 35.5 acres of wooded land west of Alexandria. $17,500.

BUILDING LOT: 1.5 acres south of Maxville, well drained, $16,900.
WANTED IMMEDIATELY: Acreage suitable for reforestation. Call Doug NOW please.



ANNUAL LOPPET FUN RACE
THIS SUNDAY, 1:00 p.m.
Starts at Firehall
Now have lots of snow!
Everyone Welcome
Adults & Children
AN ENJOYABLE EXPERIENCE

R. Vaillancourt
REAL ESTATE - IMMEUBLES
TEL 613-525-3419 • 405 Main St. S, Alexandria

Doug Baxter	525-1939	E. Vaillancourt	525-3641
Rene Jeaurond	525-3202	R. Vaillancourt	525-3419

LOOKING FOR A HOBBY FARM? Close to town, 97 rolling acres, good bush, barn, workshop, almost new 3 bedroom, 2 bath brick front bungalow, partly finished basement, deck, pool and much more. MLS PRICED FOR IMMEDIATE SALE.

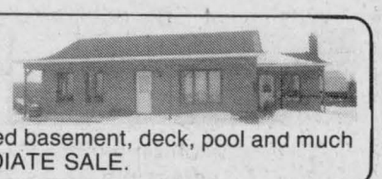



CLOSE TO BORDER—Immediate possession, new brick front, 3 bedrooms, 2 baths, main floor family room with fireplace, garage, secluded private 1.3 treed acre site. MLS WILL CONSIDER RENTAL WITH OPTION TO BUY.

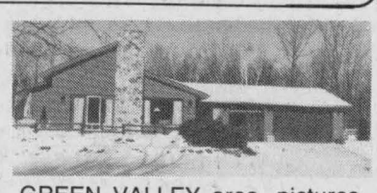

GREEN VALLEY area, picturesque 5.6 treed private acres, over 2,000 sq. ft. 2-4 bedroom home, cathedral ceiling, 2 fireplaces, 2 baths, double car garage, finished basement & much more. MLS CALL.

M. JEAN
CAMERON
REAL ESTATE LTD. REALTOR

Office: Duncan St., Lancaster, 347-2215

Della Carriere	347-7576	Andy Menard	347-2522
Diane Chretien	347-3726	Barbara Menard	347-2522

Independent member of
the Canada Trust Franchise

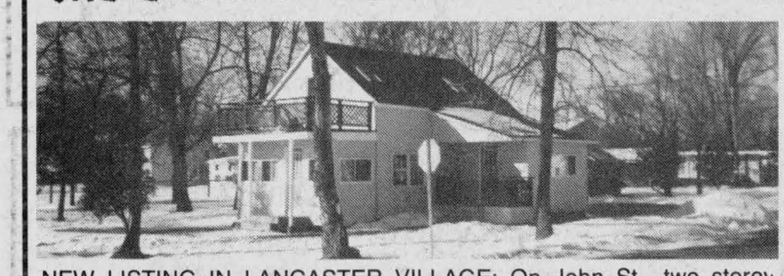

NEW LISTING IN LANCASTER VILLAGE: On John St., two storey remodelled home, whirlpool in master bedroom, new wiring, new plumbing. All of this for only $59,900.



BEGINNER'S HOME in South Lancaster: Two-bedroom home on Calvin St., sun room, beautiful corner lot with mature trees. Priced to sell at $45,000. MLS



'LANCASTER VILLAGE' Beautiful four bedroom, two yr. old home. Patio doors off dining area to a beautiful deck. Finished basement with bonus room. Large serviced lot. Priced at $109,000. MLS



BEAUTIFUL COUNTRY PROPERTY on over 5 acres of land. Four bedroom home, large living room with a fireplace. Pond on property. Beautiful setting surrounded by cedars. Asking price $113,500. MLS Come have a look, make us an offer. Call Diane.

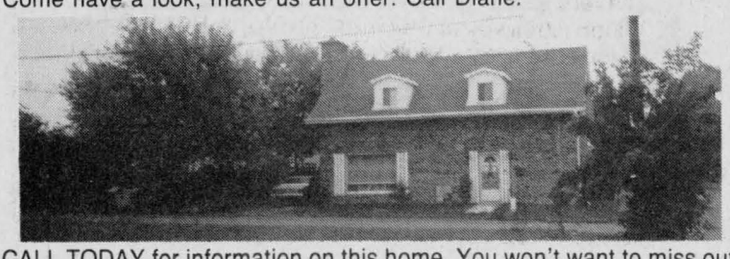

CALL TODAY for information on this home. You won't want to miss out on this deal. Village of Martintown. Asking price $78,000. MLS

BUILDING LOTS:
1) 3 acres beautifully treed hilltop building site, close to border, Bainsville area. Asking $28,500. MLS
2) 1 acre lot south of Alexandria, tranquil setting with mature cedars. Asking $20,000. MLS
3) 2 acre building lot close to border. Frontage on 2 roads. $24,500 MLS
4) 3.6 acre treed lot close to border. Asking $22,000. MLS

ADDITIONAL LOTS:
LANCASTER VILLAGE: 52'x104' - $26,900 MLS
BAINSVILLE HAMLET: Two miles from Quebec border. good quality homes in immediate area. Approved septic system by Health Unit installed in the price. Asking $28,000. MLS

Services

PIANO — tuning, repairs and rebuilding, 22 years professional experience, highest quality work. Excellent references. Peter Kilpatrick, Tel. 527-3366 (Maxville). 37-tf

Real Estate

Jardins ALEXANDRIA Gardens
"CONDOMINIUMS"



Corner of Boundary Rd. & Tonia St.

ONLY 2 UNITS LEFT!
CALL TO VISIT ANYTIME

JEAN-PAUL TOUCHETTE 525-2417
MICHEL BONIN 632-9919
RITA RAVARY 632-6632

RAVCO DEVELOPMENT CORP.
1, Main St. E., P.O. Box 672
Hawkesbury, Ontario
K6A 3C8 4-tf

M. JEAN
CAMERON
REAL ESTATE LTD. REALTOR

Creg Quay
Fully Serviced
WATER ACCESS LOTS
Starting from
$29,900
with attractive terms. Fully serviced with water, hydro & sewer. Just 5 miles from Quebec border on Lake St. Francis.
For more info
please call
LANCASTER OFFICE
347-2215
Independent member of
the Canada Trust Franchise 7-3c

Services

4-D Catering at your service, hot or cold meals. Tel. 525-2604. 6-3p

RENOVATIONS and additions, kitchens, bathrooms, patios, stairs, doors and windows. Bert MacLennan, Tel. 528-4566. 6-4p

JAKE AT WORK
MOBILE DISCOTHEQUE
Weddings - Stags - Parties
525-3999 or 525-1973
Jacques Massie

ALEXANDRIA
HAWKESBURY
DRIVING SCHOOL
Gilles Imbeault, prop.
1-762-4752 (cell)
632-3683
Complete Course, Theory & Practical
Insurance Reduction
Approved by Ontario Safety League
Fully Qualified Bilingual Instruction 6-5c

Real Estate

ROYAL BANK
BANQUE ROYALE

MORTGAGE RATES
1 year = 11.25%
2 years = 11.75%
3 years = 11.75%
4 years = 11.75%
5 years = 11.75%
Call us 613-525-3885
or 1-800-267-2452
*Rates subject to change
without notification 7-1c

Services

CUSTOM blueprints for new homes or renovations, complete construction services, renovations, redecorating, windows, doors, wallpaper, painting and general housecleaning. Tel. 347-7298. 7-2p

AVAILABLE for painting and other odd jobs. Reasonable rates. Call 525-5203. 8-2p

LICENSED carpenter available, finishing, interior, exterior, roughing, etc. Estimates. My own truck and tools. Blake McDonell, 347-3725. 8-2p

LIKE to drive for pleasure? Will break your horse to harness. "Also" standing at stud registered Appaloosa. Please leave message for Evelyn Jones, (514) 269-2838. 8-1p

MUSIC FOR
ALL OCCASIONS
Featuring Crisp, Clean
CD Sound
Call Andre Larocque

C.D. Street
Mobile Discotheque
874-2878 5-4p

See the experts
for all your
made-to-measure
windows & doors



Vitrerie
GREEN VALLEY
Glass Ltd.
525-2704 4-tf

I'm Still At It
And I Would Like To
Welcome You Back
INCOME TAX
Personal, Farming and Small Business
ROGER LEMIEUX
361 Dominion St. S.
Alexandria, Ontario
Tel: 525-1800
Please not at Post Office 7-7c

Services

dude
Serving You For 15 Years
MOBILE DISCOTHEQUE
Weddings - Stags - Parties
Call John Willard
525-3203 6-tf



SKYLARK
MOBILE DISCOTHEQUE
Weddings, Stags, Parties
Music for all occasions
Tel: 525-2008
Jean Seguin 4-tf

AUCTION
SERVICE
Contact Auctioneer
RANDALL FINNEGAN
Dundee, Quebec
(514) 264-3653 7-tf

YOUR AUTHORIZED
Inglis
Home Appliances
DEALER
MARCEL TV
FURNITURE
369 Main South
Alexandria
525-3692 6-8-tf

Services

UNDERCOVER WEAR WOMAN
If you are interested in hosting a show and receiving free lingerie, call your area agent Lise Menard - 874-2255 7-2p

HOOF
TRIMMING
Contact
David MacMillan
Tel: 525-4968 8-4p

Notices

NOTICE TO CREDITORS
IN THE MATTER OF THE ESTATE OF MARSHALL WOLFE, BUSINESSMAN, LATE OF THE TOWNSHIP OF KENYON, IN THE COUNTY OF GLENGARRY

TAKE NOTICE that all persons having claims against the Estate of MARSHALL WOLFE, who died on or about the 11th day of December, 1990, are hereby required to send full particulars of their claims to the undersigned Solicitor, on or before the 13th day of March, 1991, after which date the Estate will be distributed having regard only to the claims of which notice shall then have been received.
DATED at Alexandria, Ontario this 15th day of February, 1991.
JEAN MARC LEFEBVRE, Q.C.
Barrister & Solicitor
32 Main Street North
Alexandria, Ontario K0C 1A0
Solicitor for the Estate 8-3c

CLASSIFIEDS
GET RESULTS!

PUBLIC NOTICE

TOWNSHIP OF CHARLOTTENBURGH
NOTICE OF A PUBLIC MEETING CONCERNING
A PROPOSED ZONING BYLAW AMENDMENT

TAKE NOTICE that the Council of the Corporation of the Township of Charlottenburgh will hold a Public Meeting on March 25, 1991 at 7:00 p.m. in the Municipal Office to consider a Zoning Bylaw Amendment under Section 34 of the Planning Act 1983.
THE PROPOSED AMENDMENT would serve to amend the zoning designation on lands consisting of approximately 7.4 hectares (18.3 acres) in area, on the west side of Rae Road, which may be described as part of Lot 24, Plan 101, a.k.a. part Lot 1, Concession 1, Indian Lands, in the Township of Charlottenburgh (see Key Map attached). More specifically, the proposed bylaw would serve to amend:

The Zoning Designation in this location from the "D-3 - Special Future Commercial Development Zone" to the "R-2 - Hamlet and Suburban Residential Zone".

THE EFFECT of this Amendment would serve to allow the subject property to be developed for residential purposes.
ANY PERSON may attend the Public Meeting and/or make written or verbal presentation, either in support or in opposition to the proposed Amendment.
ADDITIONAL INFORMATION relating to the proposed Amendment is available for inspection from the Municipal Office in Williamstown.

DATED AT
The Township of
Charlottenburgh
this 12th day of
February, 1991.

Marcel J. Lapierre
Clerk-Treasurer
Township of
Charlottenburgh
P.O. Box 40
Williamstown, Ont.
K0C 2J0
Tel: (613) 347-2444

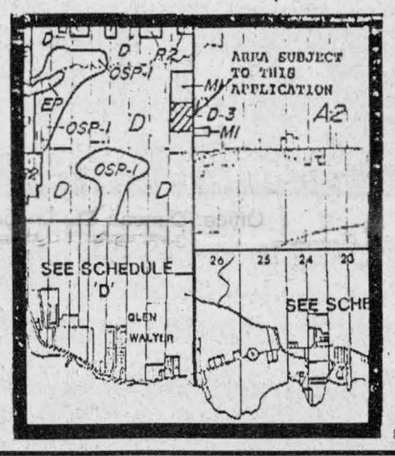

8-1c

ALEXANDRIA REALTY LTD.

REAL ESTATE BROKER
137 Main Street S., Alexandria
525-4144



THE LOCATION & HILLTOP SETTING were too special to build the ordinary! Features an impressive entrance with skylights & ceilings that soar to the sky; large dramatic sunken living room with fireplace provides for elegant entertaining; extra-large 5-pce bathroom, plus extra 3-pce for your convenience; large 2-car garage; Delisle River runs along property for skating or canoeing; close enough to bike to Alexandria. All this set on 20 acres of clear & treed land! MLS
GREEN VALLEY—EXECUTIVE 2-STOREY HOME, large lot, oak spiral staircase, 4-bedrooms, ensuite bathroom, dining room, hardwood floors, attached 2-car garage, plus insulated detached garage. Call for viewing. MLS
GREEN VALLEY—2 storey home recently renovated on dead-end street, 4 bedrooms, 2 bathrooms, large kitchen. $89,900 MLS
ALEXANDRIA—IT'S A NO-NO! NO shovelling, NO yard work, NO fixing! Plan ahead - invest NOW & collect rent. Retire LATER to carefree Condo living! PSST! The price is right! MLS

Jean Paul Claude BROKER 525-3047
Cathy Claude SALES REP 525-3047
Mavis Fletcher SALES REP. 874-2761
Claire Rickerd SALES REP. 874-2392
Robert Rickerd SALES REP. 874-2392

Real Estate

ROYAL LEPAGE
Real Estate Services Ltd. Realtor
9th Road West, Green Valley, Ontario K0C 1L0
1-613-525-4163



CREG QUAY—Unusual but delightful 2 bedroom bungalow - the lowest price in Creg Quay $112,000.
WATERFRONT summer cottage - adorable 2-3 bedroom, superb sunroom & deck, $89,000.
BAINSVILLE—Executive quality built home - cathedral ceiling in living room, family room with fireplace plus many more extras, $238,000.



MAXVILLE—37 acres with pond - 1600 sq. ft. LOG home built 1989, $159,000.
NORTH LANCASTER—Traditional style renovated home on 100 acres, good barn, $179,000.
BAINSVILLE—Looking for a perfect starter home? This 2 bedroom newly built home sits on two acres for only $77,600.

Call Diana Macaulay on the above properties for more information 347-7757.

Robert Poirier 525-3857
Gisele A.F. Sauvé 525-4163
Diana Macaulay 347-7757

MacMILLAN AND HOWES REAL ESTATE LTD.



195 Main St. South
Alexandria

MLS MULTIPLE LISTING SERVICE
525-3039
REALTOR
Cornwall Office
933-6524



OVERLOOKING ISLAND PARK - Brick bungalow with finished basement, large lot with above ground pool. Asking $92,500. MLS 0-96



MAKE US AN OFFER on this 4-br. log and frame home on a large lot near Alexandria, newly renovated kitchen. MLS 0-11
REDUCED—6 room, 2-storey home, large attached garage, many great features, oak cupboards, formal dining room, pine floors, thermal windows, 2 baths, finished basement and more $101,500. MLS 0-122
BUILDING LOTS: 6.7 acres—$16,500; 2.22 acres, great building area close to Quebec border, $18,000.



STARTER HOME, good location to 417 Hwy, 2 br. bungalow with carport. Yours for under $35,000. MLS 0-70



UNIQUE—One of a kind Williamstown home, 3+1 bedrooms, fireplace, 2 baths, large lot with river frontage, $138,900. MLS 0-105
FARM LAND, Lochiel Township, 100 acres, 75 tiled, $80,000; 95 acres, 43 tiled, $65,000; 60 acres random tiled, $40,000.
STARTER HOME on 10 acres on 1st of Kenyon, $69,900. Excl. 1-03



NEW LISTING—Executive home with 4 brs., 3 baths, hardwood floors, 2 car garage and much more. Privately situated on 50 acres. MLS 1-14
48 ACRES of vacant land with drilled well in Vankleek Hill area, $26,500. MLS 0-91



HOBBY FARM: North of Martintown, 3 br. home with beautiful kitchen, 117 acres. Asking $145.000. 0-104
TREED ACREAGES near Loch Garry. Call for details.

SALES REPRESENTATIVES

Alexandria Office
Howard Broten 525-4597
Hugh Allan McDonald 525-2844
Ewen McLeod 525-2479
Jo-Ann Trottier 525-2010

D.A. MacMillan, BROKER
Carolyn Bourdeau 932-5807

Cornwall Office
Amy Ward 347-2858
Carol Fortier 933-2080

Joe Gunn 937-4866
Lusia Jasiewicz 527-2044

RAISIN REGION CONSERVATION AUTHORITY

TENDER FOR

CONSTRUCTION OF THE COOPER MARSH VISITOR CENTRE, LANCASTER, ONTARIO

Tenders sealed in the envelopes provided will be received at the office of:
Mr. Roger G. Houde, P.Eng.
Project Manager
Raisin Region Conservation Authority
Martintown, Ontario
K0C 1S0
until 3:00 p.m. on March 7, 1991. The work comprises the furnishing of all labor, material and equipment to complete the construction of a 3,000 sq. ft., two storey wood frame Visitor Centre located in the Lancaster area.

Complete tender documents may be obtained from Rosemount Design Group Ltd., Architect and Consulting Engineers, 1345 Rosemount Avenue, Cornwall, Ontario, K6J 3E5 upon payment of $50.00 per contract set, in cash or certified cheque, non-refundable and payable to the Rosemount Design Group Ltd.

Tender documents may be viewed without payment but not be removed at the following offices:
- Rosemount Design Group Ltd., Cornwall
- Raisin Region Conservation Authority, Martintown
- Ottawa Construction Association
- Cornwall Builders Association

A security deposit in the form of a bid bond or certified cheque in the amount of 10% of the bid price to a maximum of $30,000.00 must accompany each bid. The successful bidder will be required to provide Performance and Labor and Material Payments bonds in the amount of 50% of the contract amount, upon execution of the contract.

Bidders are invited to attend the opening of the tenders at the office of the Raisin Region Conservation Authority at 3:00 p.m. on March 7, 1991. The lowest or any tender will not be necessarily accepted.

RAISIN REGION CONSERVATION AUTHORITY
P.O. BOX 10
MARTINTOWN, ONTARIO
K0C 1S0
Telephone: (613) 528-4823 8-1c

RAISIN
REGION
CONSERVATION
AUTHORITY

Auld Lang Syne

NINETY YEARS AGO
Friday, February 22, 1901

•Members of the executive of the Clan Macdonald came here from Ottawa on Saturday to make preparations for the July 1st clan rally to be held on the Driving Park Ground. A local committee, consisting of A. McDonald, chieftain, Alexandria; D. McDonald, 25-4th Kenyon; Angus R. McDonald, Glen Robertson; Dr. A. L. Macdonald, John A. Cameron and A. G. F. Macdonald were named to assist.

•The stables and barns of A. Lalonde, 8-3rd Kenyon, were destroyed by fire, Saturday afternoon, with contents which included eight cows.

•Prominent ratepayers met with the Council of Lochiel on Monday, when the question of the abolition of the statute labor system and to commute same at the rate of 50 cents per day, was discussed. The board favored the Good Roads question, but found that the ratepayers were not yet in favor of a change.

•Miss Alice McKinnon, Breadalbane, left on Saturday for Pendleton to assume the duties of school teacher at that place.

•Eddie McCrimmon and Angus Cameron of Bonnie Hill, have finished their contract of repairing the roads between Sandown and Skye.

EIGHTY YEARS AGO
Friday, February 24, 1911

•Archbishop Charles H. Gauthier, a native of Glengarry, in future will preside over the destinies of the Catholic archdiocese of Ottawa. In the presence of a galaxy of prelates and dignitaries of state he was duly enthroned Tuesday evening.

•The last issue of the Militia Gazette contained the announcement that Martin Lewis Shepherd, son of G. W. Shepherd, is about to take a commission in the 59th Regiment as signalling officer.

•Monday evening Mr. and Mrs. E. E. Ballatier left Ogdensburg, N.Y., for Montreal, in the first winter balloon flight ever made in this part of the country. The balloonists landed at Tyotown the following morning after having experienced great hardship. Later in the day they returned, as they came, to Ogdensburg.

•Peter McNaughton of the Schell Co., left Wednesday evening for Winnipeg, where he will be engaged in installing the new fixtures in the main post office.

SEVENTY YEARS AGO
Friday, February 25, 1921

•An epoch making event in the history of Maxville took place on Tuesday, when the town was connected up with Hydro power lines and streets, business places and homes were for the first time lighted by electricity. To celebrate the advent of electricity a public meeting was held that night in the Women's Institute hall. Maxville's full complement of 5½ p.c. Hydro Electric debentures were sold at par, and all were sold in Maxville.

•Miss Millie McKinnon, nurse-in-training, returned to Kingston on Tuesday, after visiting her parents, Mr. and Mrs. J. D. McKinnon, 45h Kenyon.

•George H. Goodfellow of Lancaster, recently shipped fourteen head of high grade Holstein cattle, tuberculin tested, for foundation stock in the accredited herd of A. N. Clar, Mountain, Ont.

•Donald A. McKercher of McGill University, weekended at his home in Maxville.

SIXTY YEARS AGO
Friday, February 20, 1931

•A Pontifical Solemn Mass for the repose of the soul of the late Rev. Joseph Aime Huot, was celebrated by Right Rev. Felix Couturier, OP, DD, in the Church of the Sacred Heart, on Saturday. On Sunday morning at the conclusion of the parochial mass, His Lordship blessed an imported marble table erected by the parishioners in memory of a beloved pastor.

•Alexandria curlers took a 33-23 lead in District Medal play on Saturday when two rinks from Ste. Anne de Bellevue visited the local club. T. J. Gormley's rink won 15-10 over R. H. Angrove, while D. N. McRae was victorious over E. Foy, 18-13.

•Dan McLennan, Dalkeith, is preparing to build a new house this year and has unloaded a carload of brick for that purpose.

•The home of Mr. and Mrs. Clarence St. John, Maxville, was destroyed by fire early on Friday morning.

FIFTY YEARS AGO
Friday, February 21, 1941

•A few hours after reaching Toronto, where he was to meet his son, Capt. Harold Macdonell of the RCASC, Allen Macdonell (Bailiff) died suddenly Wednesday evening. A native of Loch Garry, Mr. Macdonell had resided in Winnipeg until his retirement three years ago when he returned to Alexandria.

•Louis Kemp, son of Thomas Kemp, has joined the artillery at Petawawa.

•Friends honored Mr. and Mrs. Francis McCormick at a reception held Thursday evening in Lochiel Township hall.

•Mansell Goodwin was here over the weekend before leaving for South America, where for the next three months he will act as fieldman for the Aluminum Company of Canada.

FORTY YEARS AGO
Friday, February 23, 1951

•Archie MacDonald, 28, of Greenfield, suffered internal injuries near Belleville, Saturday, when his car left the icy road and struck a tree.

•A ladies' auxiliary of Alexandria Legion Branch was organized at a meeting Tuesday when 29 members were initiated. Miss Joan Gormley is president.

•Georges Lanthier has begun construction of a 45x97 cement block addition to his bakery. Mr. Lanthier's business is steadily expanding and he now has eight trucks on the road.

•A Brewers' warehouse will be opened in the former Simon store in early summer.

THIRTY YEARS AGO
Thursday, February 23, 1961

•Two farm homes were destroyed by fire last weekend. John Pringle of the 7th Con. Lancaster lost his home Friday morning and the home of John Gareau, two miles west of Glen Gordon, was destroyed Sunday evening.

•A new restaurant "The Town House" will open here in late April under the joint ownership of Alex McDonald and his sister, Mrs. Julia Munro.

•Robert J. McDonell is president of the Glengarry Society of Toronto. He succeeds Corbet McDonald in that post.

•Partly burned in November, the Glen Roy cheese factory has been purchased by Raymond Filion.

•Glenn McCuaig of Glen Norman, has joined the Navy and left Sunday for Cornwallis, N.S.

TWENTY YEARS AGO
Thursday, February 25, 1971

•Lise Rochon, 17, of Alexandria reigns as Carnival Queen this week.

•Alexandria's water may be discolored at times but it is free of bacteria and fit to drink reports Ambrose Lalonde, secretary of the Public Utilities Commission.

•Officers of the Quigley Cheese Manufacturing Association have been authorized by the shareholders to negotiate sale of the plant.

•The trophy for public speaking for the public schools of Area No. 3 has been won by Sandra Kennedy of Laggan Public School.

•David Weid was sentenced to one year in reformatory Thursday after being convicted on a charge of public mischief involving a mid-air plane crash August 2, 1969.

TEN YEARS AGO
Wednesday, February 25, 1981

•Frank St. Pierre of Alexandria Jr. B Glens was the league's top scorer this year and was presented this award at the North East Division Jr. "B" banquet held at the Glengarry Sports Palace on Saturday evening.

•D. A. MacMillan of MacMillan and Howes Real Estate is the new president of the Cornwall and District Real Estate Board.

•Royalty chosen for Char-Lan High School Carnival Week were Queen Marlene MacDonald, First Princess Princess Connie O'Connor.

Deloitte & Touche
CHARTERED ACCOUNTANTS / MANAGEMENT CONSULTANTS

Vincent Patenaude, C.A. — Réal Couture, C.A.
Jean-Luc Poulin, C.A. — Jacques Courville, C.G.A.
Gilles Gratton, C.A. — Gary Hoffman, C.A.
Jean-Pierre Lalonde, C.A. — Lyne Sabourin, C.A.
Marc Joly, C.A.

HAWKESBURY CENTRE
250 Main Street East, Suite 210
Hawkesbury, Ontario
632-4178
46-tf

Business and Professional Directory

Accounting/Bookkeeping

BDO WARD MALLETTE
CHARTERED ACCOUNTANTS
COMPTABLES AGRÉÉS
431 Main St. South
Alexandria, Ont.
Tel (613) 525-1585 FAX (613) 525-1436
International BDO Binder

Appliance Repairs

LAMP'S
APPLIANCE REPAIR
Parts & Home Service
•Refrigerator •Washer •Range
•Dryer •Dishwasher •Hot Water Tank
Also Low Prices on Reconditioned Appliances with Warranty
VISIT OUR SHOWROOM
RR 1, Alexandria (1/4 mile east of Fassifern on Locheil Rd.)
Rhéal Lampron — 525-4520

Carpets

DISCOUNT CARPET SALES
938-0735
421 Fourth St. West
Cornwall, Ont.
K6J 2S7
Art Buchanan

Construction Services

Tel: 525-1906
Fernand Bourdon
Bourdon Aluminum Siding
• Eaves/Corniche • Eavestroughs/Gouttières
• Eavesdrops/Descentes • Fascia/Fascias
• Shutters/Persinnes • Volets • Windows & doors
• Portes et fenêtres
• Aluminum & vinyl siding / Revêtements en aluminum et vinyle
SALES AND/OR INSTALLATION / VENTE ET/OU INSTALLATION
Hwy. 34, Alexandria, Ontario

Accounting/Bookkeeping

CORNWALL MORRISBURG
BLAKELY CRAIG & CO.
CHARTERED ACCOUNTANTS
1343 Rosemount Ave. — Fifth Street
P.O. Box 789 — P.O. Box 774
Cornwall, Ontario — Morrisburg, Ontario
K6H 5T7 — K0C 1X0
613-932-3610 — 613-543-2981

Appliance Repairs

Appliance Repairs
Bruce Picher
Alexandria & Area
525-3463
205 Dominion St. N.
Alexandria
Major Appliance Repairs
Parts & Service

Chainsaw Service

STIHL
Chainsaws
Sales & Service
TROTTIER
Sales Centre
Hwy 34, South
Alexandria
525-1925

A SPACE THIS SIZE CAN BE YOURS
13 WEEKS
$120

Construction Services

Sauvé Construction
Specializing in pardging cement flooring patios and steps
Also carpentry hardwood floors renovations and drywall
613-874-2785

DONE ANY HOME IMPROVEMENT??
Home renovations & additions
Basements refinished
Garage
Outside remodelling
Replacement of doors & windows
References available
E.M.S. Construction Ltd.
Call today for a free estimate
Mike (613) 443-3543 (after 5 pm)

Accounting/Bookkeeping

RAVTEK
BOOKKEEPING SERVICES
SERVICES DE COMPTABILITÉ
In your office or ours
• Computerized or manual • Payroll
• Bookkeeping/Accounting • Computer training
375 Main St. S.
Alexandria, Ont.
525-5222

Architectural

Designs in Motion
Residential
Complete Working Drawings
No Job Too Small or Too Big
KIM AUSTIN
(613) 347-2298

A SPACE THIS SIZE CAN BE YOURS
13 WEEKS
$120

Clock Makers/Repair

R. BAIER
(613) 674-2046
Black Forest Clock Shop
MASTER CLOCK MAKER
Repair and Restoration of Fine Clocks and Antique Timepieces
QUALITY WATCH REPAIR
RR #1, Ste-Anne de Prescott, Ont. K0B 1M0

Construction Services

JOHN HAGEN
CONSTRUCTION INC.
•Home Building •Renovations & Additions
•Custom Planning
525-5508
ONTARIO NEW HOME WARRANTY PROGRAM

Accounting

Raymond Deacur
Accounting Services
Bedford Computer Installations
Income Tax & GST Registrations
1217 Pitt Street, Cornwall
936-2130
RR #1, Summerstown
931-1117
Fax: 936-0768

Animal Care

A SPACE THIS SIZE CAN BE YOURS
13 WEEKS
$120

Automotive

RYAX
ARMATURE INC.
John Ryan, Proprietor
We reconstruct Alternators and Starters for all makes of vehicles, also imported makes. Commercial, Industrial and Agricultural Vehicles
24-hour Service for Industry & Agriculture
WHOLESALE AND RETAIL DEALERS
60 Main St. S. Alexandria 525-1123

Construction Service

Armand Chenier
President
Chenier Excavating
Shovel & Bulldozer
Backhoe and Front-end loaders
WEDCO septic tank dealer
613-347-2190

Construction Services

ROY'S WELL DRILLING
Since 1956
Residential, Commercial, Industrial
Complete Well & Pump Service
933-0411

Ranald MacDonald
Licensed Carpenter
•New Houses
•Barns & Renovations
Commercial—Industrial
—Residential
RR 3, Dalkeith, Ont.
874-2489/2321 after 5 pm

Antenna Systems

JOHN'S ELECTRONICS
T.V. & APPLIANCE REPAIR
SATELLITE & ANTENNA SYSTEMS
RR #1 — John Van Overbeek
North Lancaster, Ont. K0C 1Z0 — 347-7620

Carpets

FLOORING
CUSHION FLOOR
FLOOR TILES
CARPETING, ETC.
Tapis
Armstrong floor fashion center
RICHARD RANGER
Carpet Inc.
360 Main St., South Alexandria 525-2836

Construction Services

Lucien Lacombe
PAINTING
Over 12 yrs. experience
Interior—Exterior
No Job is Too Small
525-4876

RENOVATIONS
COMPLETE HOME RENOVATIONS
Cabinetmaking, General Carpentry, Ceramics, Jointing, Wallpapering, Painting, Vinyl eaves and more....
FREE ESTIMATES
Satisfaction Guaranteed
KEN OMA
525-2454

Construction Services

André M. Ménard Construction
Home Building
Renovations
Repairs
Alexandria
525-2943
R-2000
HUDAC NEW HOME WARRANTY PROGRAM

St. Columba's church to host event

Dalkeith
Jean MacLennan
874-2385



In my report last week of the Dalkeith Carnival, I had my Sandras mixed up. Sandra Lacasse was the first duchess. Sorry!

* * *

Nancy, Kennie and Kara MacLeod went to Morin Heights for the weekend. There, they attended the wedding of Nancy's niece, Kelly Sahey.

* * *

We are glad to hear that Melvin Terry is back home after spending a few days in Hawkesbury hospital.

* * *

Recent visitors with Sadie and John D. MacMillan were Elsie and John Smith, Dorval, Margaret MacMillan, Kirk Hill, Alexander (Rod) MacLeod, Kirk Hill and A. K. MacPherson.

The pupils of grades 5 and 6 from Laggan Public School had a respite from structured classes last Monday to Wednesday. Along with teachers, they enjoyed the time at ''Ecole de Neige'' at ''Centre Tourastic de la Petite Rouge,'' St. Emile, Quebec.

World Day of Prayer

''On the Journey Together'' is the theme of the 1991 World Day of Prayer service. The women of Kenya invite us to come on a journey, a safari, with them in their country. In preparing the service, the writers travelled many miles to hear the stories of women and to reflect with them on their faith journeys. They share with us their hopes and struggles.

As we gather on March 1, for the 104th World Day of Prayer service, we are invited to reflect on our own experiences and what it means for us, as Christians in Canada, to journey with our sisters and brothers in Kenya. Each year the World Day of Prayer service is written by women of a different country and distributed worldwide by the International Committee for the World Day of Prayer which has representatives from 170 countries. The International Committee had its quadrennial meeting in Jamaica in August 1990 to plan for the next four years and to select the themes and writer countries for the services.

In Canada, the World Day of Prayer is sponsored by the Women's Inter-Church Council of Canada, a national council with representatives from eleven denominations. Local services are organized by ecumenical groups across the country. The offerings from the services are used to provide study and worship resources, to cover costs of printing and distributing the services, and to support ecumenical projects in Canada and abroad. Last year grants totalling $40,554.00 were given to a variety of projects including education and skill development for low income women in Montreal, the set-up of an ecumenical centre in Czecoslovakia, and services to victims of wife abuse in Peru, Belize, Winnipeg, and the eastern Arctic.

The service in this area will be held at 1:30 p.m. on Friday, March 1 in St. Columba Presbyterian Church.

Participating churches are: St. Martin of Tours, Glen Robertson, Glen Sandfield United, St. Paul's, Dalkeith, St. Alexander's, Lochiel, East Hawkesbury United, Kirk Hill United, and St. Columba Presbyterian.

Brunch to be held for church fundraiser

St. Elmo
W. MacKinnon
527-2348



Congratulations to Bill and Mary Dehaas, St. Elmo West, on the birth of their grandson on Feb. 3, Thomas Joseph, son of Joy and Joe Krol of Berwick, Ont., a brother for Natalie, Lauren and Andrew.

* * *

My apology to *Glengarry News* readers for the absence of St. Elmo news from last week's issue. I enjoyed a long weekend visit in London, Ont., with my son Wallace Jr. and arrived home Tuesday evening Feb. 12.

* * *

St. Elmo friends were among the many persons who enjoyed the Valentine luncheon in the Moose Creek Community hall on Sat., Feb. 9 which was sponsored by the ladies of Knox Presbyterian Church.

* * *

On Sat., Mar. 2, the young members of Knox Church, Moose Creek, will serve a ''brunch'' from 9 a.m. to 2 p.m. in the community hall, with proceeds in support of the Knox congregation's building fund to replace the former church building which was destroyed by fire last November. Everyone will be welcome in support of this project.

February is Heart and Stroke Foundation month in Ontario. During the month an annual appeal in support of the Heart and Stroke Foundation, with regard to the program of public education and research, is made for contributions. Making the calls for this purpose in the St. Elmo community will be Mrs. Regent Villeneuve, Hugh Fisher and Wallace MacKinnon.

HE'S BACK!



Winston Thompson
Sales Representative
Winston Thompson is back on the job on a part-time basis, after recooperating from an injury. Winston invites all his previous and present customers to visit him on Fridays and Saturdays.

Call Winston Now!
GLENGARRY Ford-Lincoln-Mercury ALEXANDRIA
525-3760 347-3780

TOWNSHIP OF KENYON
NOTICE
MEETING CANCELLED

The regular meeting of February 26th/91 has been CANCELLED and the next regular meeting will be held MARCH 12th, 1991 at 7:30 p.m. The clerk requires 72 hours notice for delegations to be included on the Agenda.

BY ORDER OF COUNCIL 7-2c

TENDER
TOWNSHIP OF KENYON
STREET LIGHT MAINTENANCE

Sealed tenders will be accepted by the undersigned until: MONDAY, MARCH 11, 1991 — 3:00 p.m. for the maintenance of the street light systems located in Apple Hill, Dunvegan, Greenfield & Dominionville. The township also has individual street light installations at McCrimmon's Corner, Lochiel St. West (Alexandria), west of Maxville on Mechanic Street, at GTL in Alexandria & Glengarry Memorial Hospital.

The bidder should submit tender on own letterhead for the price by hourly rate and price of material. Contract will extend from March 1st, 1991 to the end of February, 1992.

Lowest or any tender not necessarily accepted.

For further information contact between 8:30 a.m. and 4:00 p.m.:

Mary J. McCuaig, Clerk-Treasurer
Township of Kenyon
R.R. #5, Box 11
Alexandria, Ontario
K0C 1A0
Phone: 613-527-2090
Fax: 613-527-2019

7-3c

HEART AND STROKE FOUNDATION OF ONTARIO
February is Heart and Stroke Month
Please give.

Business and Professional Directory

Driving School

Ducharme Driving School
Where You "DU IT"
NEXT CLASS
MARCH BREAK '91 SPECIAL
25 hrs. in-class instruction
10 hrs. in-car instruction
DUCHARME DRIVING SCHOOL
525-4513

Income Tax

Income Tax Service
Viola McRae
RR #2, Moose Creek
538-2566
Gerry Dextras
Alexandria
525-1588

Insurance

MCDONELL LEVERT INSURANCE BROKERS LIMITED
Commercial, Auto, Farm and Life Insurance
139 Main St. S.
Alexandria
525-1200

Pumping/Septic



John Warden
Septic Tank Pumping
Summerstown 931-2813/933-2090

Water Treatment

REVOLUTIONARY
Non-electric water conditioner gives you soft water 24 hrs. a day, automatically
•*Repairs to all major makes of water conditioners*
•*Free water analysis*
•*Also Distilled Water*
MAURICE DEGUIRE Water Treatment
Alexandria 525-4319

A SPACE THIS SIZE CAN BE YOURS
13 WEEKS
$120

Electrical

Adrien Menard Electric Inc.
Electric Motor Repairs
•Service & install. of water pumps
•Repair of Sunbeam cow clippers
•Jacuzzi, Beatty & Goulds submersible and jet pumps
•Repair to all makes of water pumps
297 Kenyon Street West
Tel: 525-2173

A SPACE THIS SIZE CAN BE YOURS
13 WEEKS
$120

Land Surveyors

Kenneth J. Ketchum, O.L.S. • Ron M. Jason, P.Eng., O.L.S., C.L.S.
Arnett, Kennedy, Riddell and Jason Surveying Ltd.
ONTARIO AND CANADA LAND SURVEYORS

NEPEAN (OTTAWA)	*KEMPTVILLE*	*BROCKVILLE*
89 Auriga Drive (Rideau Heights Business Park) Nepean, Ontario K2E 7Z2 Ph: 613-225-8511 Fax: 613-225-9816	218 Prescott Street Kemptville, Ont. K0G 1J0 Ph: 613-258-4029 1-800-267-7956 613-489-2681 Fax: 613-258-4475	43 King Street West Brockville, Ont. K6V 3P7 Ph: 613-345-0963

Radiator Service

ALEXANDRIA RAD SERVICE
(Formerly R & R Sports)
Radiator and Gas Tank Repairs
Air Conditioning Sales & Service
Free Estimates 525-3693

Mr. Radiator
Radiator Service
New Gas Tanks Available
Air Conditioning Service
Carrier
Laurent Ladouceur, prop.
525-3752

Water Treatment

COMFORT limited (ltée)
WATER TREATMENT
Gerald Ouellette, Sales, Rental & Service
OVER 20 YEARS EXPERIENCE
10 Kenyon Street, East, Alexandria
(613) 525-3877

Employment Services



PRESCOTT -RUSSELL & GLENGARRY
AGRICULTURAL EMPLOYMENT SERVICES
Permanent, Seasonal, Casual Work
Relief Milking - Equipment Operator
LOOKING FOR WORK?
NEED FARM HELP?
GIVE US A CALL!
124 Main St., Vankleek Hill, Ont. K0B 1R0
(613) 678-2134 1-800-267-4107

Land Surveyors

HAZEN MELDRUM LIMITED
ONTARIO LAND SURVEYORS

Cornwall Office
Hazen Meldrum
N.S.L.S., O.L.S.
Tel: 932-8124

Winchester Office
W.J. Johnson
O.L.S.
Tel: 774-2414

Signs

SIGNS
Custom Made For Your Business
Graphics from 1/2" to 24" high. Magnetic signs in weather-proof vinyl.
Chris & Laurent Ladouceur
Hwy 34 north, Alexandria
525-3752

Small Engine Repair

LANCASTER SMALL ENGINE REPAIRS
Lawn & Garden Equipment
Chainsaws, Snowblowers, etc.
Last House on Oak St.
Prop. Allan Flaro
347-2610

Windows

SAVE UP TO 60% OF THE COST OF REPLACEMENT WINDOWS
R. PICHE WINDOWS
A Complete Line of Windows & Doors
Cornwall (613) 938-6545
Lancaster (613) 347-3476

Farm Systems

G. & J. YELLE INC.
SALES & SERVICE
STABLING, FEEDING & MANURE SYSTEMS



•*Butler & Ideal Equipment*
•*Agri-Vent Ventilation*
•*Victoria Bins*
•*Silo Superieur*
•*Cote - Evacuair*
Crysler 987-5336

Painting/Decorating

AN INVITATION
From Doug and Maggie Fobert of South Lancaster
To visit their shop in Cornwall for professional services and terrific deals on
StClair
paint, wallpaper and window blinds
Cornwall Square 938-6869

Travel Service

Lancaster Travel
Jennifer Farmer, C.T.C.
Owner
Main Street, Lancaster
(613) 347-7616

A SPACE THIS SIZE CAN BE YOURS
13 WEEKS
$120

Wood - Heat

HAWKESBURY CHIMNEY SWEEPS
Professional cleaning, repairs, inspection & consulting services
FULLY INSURED
Call Edward McDonald
525-4022

CALEDONIA STOVE WORKS LTD.
Chimney Cleaning & Maintenance Program
Security & Ryder Chimney
10 to 25 yr. warranty
Stoves • Inserts • Liners
Prop: Marcel Desjardins
124 Main St. E., Vankleek Hill
(613) 678-3305

Flea / Farm Market

St. Andrew's West
FLEA MARKET
Indoor/Outdoor
Rain or Shine
Open Every Sunday
9 to 6
Vendors:
Space still available
933-5165 or 932-4774

Furnace Service

DENIS JOANETTE
•Oil furnace service and repairs
•Fast, efficient 24-hr. service
•Installation
525-4915

Painting/Decorating

A SPACE THIS SIZE CAN BE YOURS
13 WEEKS
$120

TOTAL PAINTING & wallpaper
TERRY poplett
525 2540

Vertical Blinds



VERTICAL BLINDS
Custom Made
Also carpeting, flooring, tiles, ceramics, wallpaper, draperies and much more
Submanufacturer for *Vertican Blinds*
Tapis
RICHARD RANGER Carpets Inc.
360 Main St. South Alexandria 525-2836

Wood - Heat

SUNWORKS
YOUR SPECIALISTS IN WOOD HEATING
STOVES—FURNACES—FIREPLACES
CHIMNEYS—LINERS—INSERTS
WINDOWS—WATER HEAT PUMPS
For Estimates Call Richard Kerr
1466 Hwy 34, Hawkesbury
(613) 632-0456
Res: Dalkeith 874-2293
VERMONT CASTINGS

Obituaries

Lorenzo Julien Campeau

On Jan. 16, 1991, Lorenzo Julien Campeau died at the age of 72 in Chateau Gardens Nursing Home, Lancaster.

Mr. Campeau was a son of the late Julien Campeau and Philomene Campeau (nee Leblanc). He was married to the former Anna Brunet.

Left to mourn are six sons and four daughters. They are Claude, Gaetan, Yvan, Rheal, Laurent and Robert; Carole, Rita, Carmen and Lise. Surviving are four sisters, Florence Poirier, Vankleek Hill, Armanda Faille, Juliette Faille, and Annette Faille, all of Beauharnois, Que. Also surviving are 16 grandchildren and one great grandchild.

The funeral took place at 2 p.m. on Jan. 18 at Sacred Heart Church, Alexandria. Rev. Roger Desrosiers officiated. Spring interment will be in the parish cemetery.

The pallbearers were six sons, Claude, Gaetan, Yvan, Rheal, Laurent, and Robert Campeau.

James Basil McBain

James Basil McBain died Saturday, Feb. 2, 1991 at Laurentian Hospital, Sudbury, Ont. He was 71 years old.

A native of Greenfield, he resided at R.R. #1, Worthington, Ont. and was a miner and later in maintenance at the Creighton Mines from where he retired in 1978. He was an active member of INCO Quarter Century Club and also a member of Beaver Lake Community Centre. Mr. McBain was married to Rita (nee Coughlin) who survives along with a daughter Cecilia, (Mrs. Jack Jamieson) of Lively, Ont., sons Glenn (wife Sue) also of Lively, Ont., Randy (fiancée Jane Hilderbrand), of Naughton, Ont., and Jack of Beaverlake Pointe. He was the brother of Bernard (wife Blanche) of Cornwall, Kay (husband Grant McRae), Mary Allen McIntyre, Mary (husband Gerald MacMillan), Annie Hemond and Mamie (husband Ray Roland). He was predeceased by a brother Walter and a sister Cecilia. He was also predeceased by a son, Jimmy. Three grandchildren and one great grandchild also survive.

Funeral services were held Monday, Feb. 4 at St. Christopher's Church in Whitefish, Ont.

Ronald Joseph Adams, Q.C.

Ronald Joseph Adams, Q.C. passed away at the Hotel Dieu Hospital, Cornwall on Sunday, January 27, 1991. He was 53 years old.

Mr. Adams of 1613 Jane Street, Cornwall was a son of the late Archie Adams, and Mrs. Isobel Agnes Barrett of Cornwall. He was the husband of the former Annie Hudec and father of Sean (and his wife Linda) of Long Sault; Shannon (Mrs. Bill Hamilton) of Toronto; and Cheryl (and her fiance Kevin). Also surviving are a brother Doctor Barry Adams (and his wife Betty-Ann) of Rockcliff Park, Ottawa; sisters, Patricia (Mrs. Allan Lougheed) of Jacksonville, Florida; Valentine (Val) (Mrs. Harvey Shannon), Carol (Mrs. Vinton Papps), Joan (Mrs. Art Kuhn), and Debbie (Mrs. Rick Zabloski), all of Cornwall; and Gail (Mrs. Earle Blackadder) of Stephenville, Ont. One grandson Nikolai, mourns the loss of a loving grandfather.

He was predeceased by one sister Shirley (Mrs. Vincent Redmond).

Mr. Adams was founder and senior partner in the law firm of Adams, Sherwood, Swabey and Follon. At one time he had a law office in Alexandria. Active in community and church organizations, he will be sorely missed by a host of friends and associates. He was a Charter Member of St. Lawrence Knights of Columbus Council 5068 Glen Walter, Ont. and served some 30 years in the capacity as advocate to the council.

The funeral mass was held at St. Columban's Roman Catholic Church at 2 p.m. on January 31. Robert Kitts piped in the cortege to *Amazing Grace and leaving the church played Going Home*. Lorne Lawson and Allan McPhail, were violinists, Eddie Baker, was soloist and Rose Mary Brown was organist. Rev. Norman Loney, Cornwall Police Department Chaplain, was the principal celebrant. Co-celebrants were Monsignor Rudy Villeneuve and Rev. George Maloney, assisted by Rev. Mr. Gordon Bryan. A number of priests were present in the sanctuary. Also in attendance were representatives from the judiciary, provincial court, the sheriff's department, City of Cornwall Police Department, the federal and provincial governments, the Cornwall Bar Association and Knights of Columbus dignitaries.

Honorary pallbearers were: Malcolm Bayne, Walter Ferguson, Rene Lortie, Jack Legroulx, Gerry D'Alessio, Harry Follon, Terry Yanakis, Kenny Villeneuve, Michael Reimer.

Active bearers were: Jens Blackadder, Michael Redmond, Kevin Kuhn, Raymond Shannon, Ronald Papps and Brian Adams.

Honor Guard was made up by the following: federal, provincial, municipal, city hall officials, Cornwall Police Commission, the judiciary, the Cornwall Bar Association members, Knights of Columbus Councils #755 and 5068, Cornwall Police Department Senior officials and police color and burial party.

The rite of committal for the late Mr. Adams will take place at a later date in St. Lawrence Valley Union Cemetery.

Eileen McCulloch

Eileen McCulloch passed away peacefully recently at Credit Valley Hospital, Mississauga, Ont.

Mrs. McCulloch was the daughter of the late Joseph and Margaret Harkin MacDonald. She was the widow of the late Robert Kirby and Norman McCulloch.

Eileen had resided in Mississauga for the past four years and prior to that Montreal, Que. She is survived by a daughter, Heather Kirby of Mississauga, a son Brian Kirby and his wife Lucie and a granddaughter Danille Kirby, all of Calgary, Alta.

Also mourning her loss are three sisters, Audrey MacDonald of Mississauga, Lorraine Mullin of Etobicoke, Bernice Barta of Whitby and a brother, Rev. Alastair Joseph MacDonald of Toronto, Ont.

The funeral was held in Holy Family Church, Lake of Two Mountains, Que. and was officiated by Rev. Alastair MacDonald, assisted by Rev. Sullivan. Interment was in Cote des Neige Cemetery, Montreal, Que.

Pallbearers were James Waters, Eric Krowles, Frank Mullin, Wayne, Donald and Louis Barta.

Hazel Coleman

Mrs. Hazel Coleman passed away at the Cornwall General Hospital on Tuesday, Feb. 12, 1991. The former Hazel Hay of 1325 Third Street East, Cornwall, was a native of the 6th Kenyon, Glengarry County. She was 75 years old.

Mrs. Coleman was a daughter of the late Mr. and Mrs. Angus Hay and the wife of the late Roy Coleman and mother of Jack and Terry Coleman, and Mrs. Judy Fisher, Cornwall, John of Pembroke, Betty (Mrs. Gerard MacDonald) of Summerstown, and Kay (Mrs. Richard Heurter) of Ottawa. She was predeceased by one son Gordon Coleman.

She is survived by brothers Albert Hay, Kitchener, Donald Hay, Cornwall, and sisters, Mrs. Myrtle Purdy, Lachine, Que., and Mrs. Dorothy McBride, Alexandria. She was predeceased by brothers James and John Allan Hay and four sisters: Florence (Mrs. John Archie MacDonald), Emma (Mrs. Donald MacDonald), Gretta (Mrs. Nick Carter) and Sadie (Mrs. James Anderson). Five grandchildren mourn the loss of a loving grandmother.

A private funeral service was at Millers Funeral Home, Cornwall, followed by cremation. Burial will be at Glen Walter Cemetery in the spring.



IS THIS YOU AT TAX TIME?
Help Is A Phone Call Away!
Farm, Small Business, Personal
BEST PRICES IN TOWN!
Starting from only $20 (GST included)
BERNEY'S INCOME TAX SERVICE
Since 1972 525-3796
8-2c



"Need money for an RRSP?"
With Mutual's new loan service you can maximize your 1990 RRSP contribution. Call me for details.
BOB BLANCHARD
933-6280 (call collect)
The Mutual Group
Licensed with Mutual Life of Canada/Mutual Investco Inc; two of The Mutual Group.
5-5c

We wish to thank the people of Glengarry for their excellent response to our Sunday Sale
CLEAROUT PRICES
Still in Effect
Until Sat., Feb. 23 at 4:00 p.m.



Kitchen sets, Buffets & Hutches, Bedroom Suites, Chairs, Tables, etc.
UPPER VILLAGE FURNITURE MFG.
Boundary Rd. 933-1090
1000 ft. from 401 933-0534

Lancaster Inn
Every Monday Night
1/2 Price On All Perch Platters
CLOSED TUESDAYS
Wednesday Night, 2 for 1
2 meals (of the same value) for the price of 1
Thursday—Seniors Night
15% discount
WEEKEND SPECIAL
FRIDAY, SATURDAY & SUNDAY
Soup
Pepper Steak
(Complimentary Garlic Bread)
Choice of potato
Apple Pie
Tea or Coffee
12.95
Special Note: All of our breads, soups, desserts, etc. are baked fresh on the premises.
Hwy #2, South Lancaster
For Reservations Call
347-3084
8-1p

OREGON OMARK INDUSTRIES
chain sale
FREE
4 litres of Chainsaw Oil
(Value of $5.49)
With the purchase of any Oregon Saw Chain
at the following Alexandria dealerships
ASP
431 Main St., South
525-3620
LEFEBVRE'S SMALL ENGINE
182 Kenyon, West
525-4705
Major Credit Cards Accepted

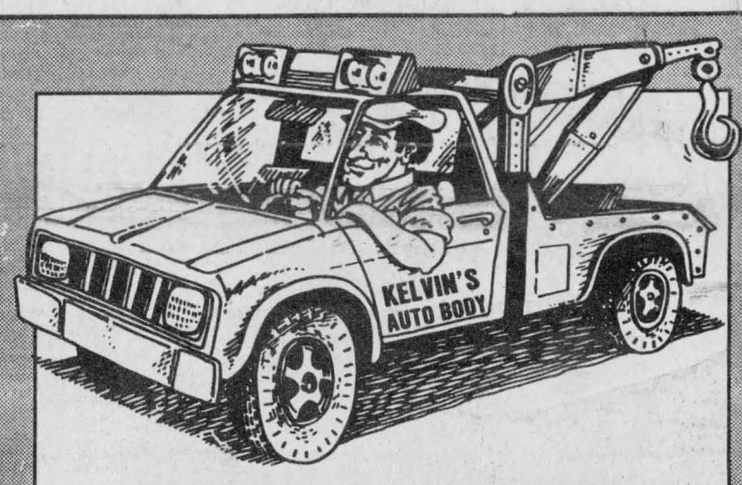

FREE TOWING
FOR COLLISION REPAIRS
(Insured or non-insured work)
*Collision, Body Work, Painting
*Free Estimates & Courtesy Car
*24 Hour Towing
You as the owner have the right to have your automobile repaired where you like. We offer quality work at a reasonable price.
KELVIN'S AUTO BODY
Corner of Boundary and Tyotown Road
Business 931-1333 Residence 937-0371 (After 5 p.m.)
"You Bend 'Em, We Mend 'Em"
8-1c

WHY DEAL When You Can Steal?
1991 EXCEL

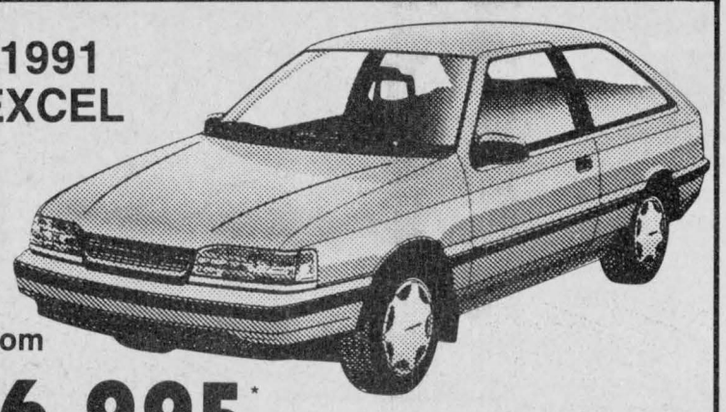

From $6,995*
1991 SONATA GL with V-6 Auto

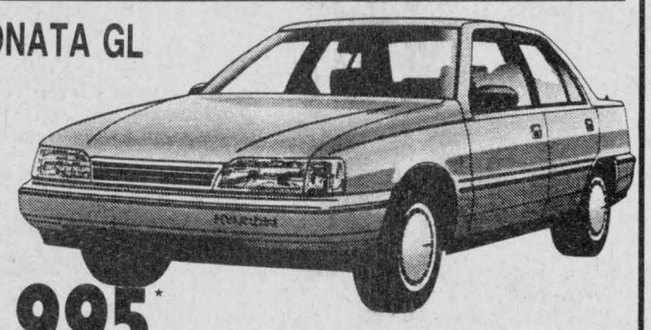

From $12,995*
3 yr/60,000 km bumper to bumper warranty
5 yr/100,000 km powertrain warranty
* Freight, PDI, lic., applicable taxes extra
KORTEC AUTOMOBILES INC.
THE HYUNDAI BUNCH
HYUNDAI WHERE THE SMART MONEY GOES
353 Pitt Street Cornwall 8-1c 933-7669

ONTARIO — CANADA DUTY PAID —
THIS YELLOW STRIP
is there to assure you that the taxes you pay are accounted for.

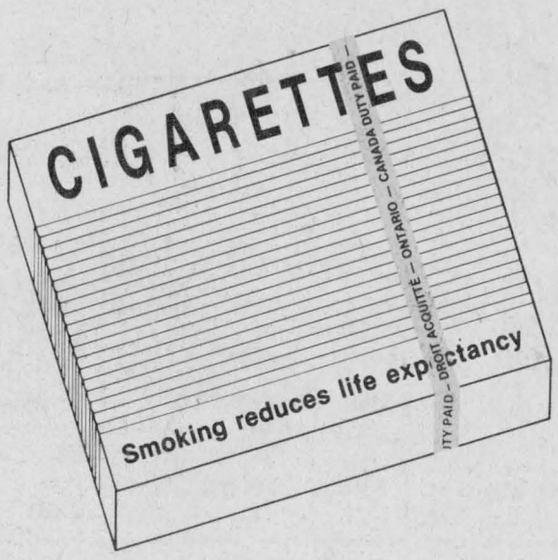

Ministry of Revenue
Ontario
For information call the Ministry toll-free:
• Metro Toronto 965-8470
• All Other Areas 1-800-263-7965
• French Language Enquiries 1-800-668-5821
• Telephone Device for the Deaf 1-800-263-7776
Pour de plus amples renseignements en français, veuillez appeler sans frais le ministère au 1-800-668-5821.