# HAPPY NEW YEAR


# The Glengarry News

Vol. 95 No.01 ALEXANDRIA, ONTARIO, MONDAY, DECEMBER 30, 1985 Single copy 40¢


## Pre-Christmas blaze guts farm home near Bainsville

BAINSVILLE—This will not be remembered as a very happy Christmas for Pierre and Florence Legros of the Bainsville area.

The couple lost their two-storey home Dec. 23 in a blaze that gutted the building and damaged everything inside. Damage in the pre-Christmas fire stands at $75,000.

The Lancaster Fire Department was called out to the Curry Hill Road home at 10:45 a.m. Firemen managed to bring the flames under control, but were called back again later in the day when smouldering beams in the ceiling flared up again.

Fire Chief Roger Menard said it appears the blaze started near the home's electrical box.

"It started near the electrical panel in the new addition in the back of the house," Mr. Menard said. "We didn't pinpoint the cause of the fire to the wiring, but it does seem to have started there."

Mr. Menard said the home was badly damaged when firefighters arrived on the scene. A glass door in the rear of the house had exploded from the heat and flames were seen shooting out of the empty frame.

"By then the flames were through the ceiling and into the roof," he said. "It went into the roof in the old part of the house and that's where we had trouble getting it out."

Nobody was in the house at the time of the blaze. Mrs. Legros was at work and Mr. Legros was working in a nearby machinery shed when he noticed smoke pouring out of the rear of the home. He rode a ski-doo to a neighbor's home and alerted the fire department.

Firemen had other problems to contend with at the Legros blaze. A shortage of water could have made the situation much worse than it was. The Lancaster Fire Department doesn't have a proper water tank truck and uses a pumper unit instead. The pumper can only carry 900 gallons of water, half of which was used in the first few minutes.

Two trucks from the nearby Riviere Beaudette Fire Department, carrying a total of 2,900 gallons, were summoned to the scene, providing enough water

"We came back with a little bit of water," Mr. Menard said. "We were never completely out, but we had run our own supply down. At first it was touch and go. It's a good thing the Riviere Beaudette crew came. If they hadn't the house would have burned right down."

Mr. Menard said the poor water supply for the fire department worries him and he has set up a committee to look into the possibility of purchasing a proper tank truck. The committee hasn't approached anyone with the proposal yet, and it is still working on the details.

Mr. Legros said he had been doing odd jobs in the machinery shed prior to the fire.

"I was going to go into the barn when I noticed a lot of smoke coming from the kitchen door," he said. "You couldn't see anything, it was so thick."

While the shell of the home still remains standing, Mr. Legros said there is nothing inside that is worth saving. If the fire didn't destroy it, he said, it smells strongly of smoke.

The Legros planned to have their entire family at their home for Christmas Day celebrations, as had been the tradition for many years. This year the couple celebrated the day at the St. Polycarpe home of their daughter.

The couple are currently staying with their son Ronald and Mr. Legros said he plans to build a new house on the same site, although by the time everything is straightened with the insurance company, actual construction might not begin until the late spring.



**HOUSE BLAZE**—Only the shell remains of the Curry Hill Road home of Pierre and Florence Legros. The house was gutted by fire on Dec. 23 and damage is estimated at $75,000. Mr. Legros said he plans to build a new house on the site. Cause of the fire is believed to be electrical.

## Sullivan to run for Canada at military meet in Algeria

A 19-year-old Glengarry District High School (GDHS) graduate expects to represent the Canadian Armed Forces in an international sports competition next month in Algeria.

Sean Sullivan, formerly of Green Valley, is ranked ninth among runners in the armed forces and first in his age group, 23 and under. Stationed at CFB Winnipeg, he previously placed third overall and first in his age group in the forces' Prairie Championships held in Wainright, Alberta. From there he went on to the national championships in Chilliwack, B.C., placing first again in his category and ninth overall.

He is one of eight men and five women selected to represent Canada at the annual internation sports competition for armed forces personnel, organized by the Conseil Internationale Sports Militaire (CISM), Feb. 25-28. Eighty-nine countries are expected to compete, including the United States and the Soviet Union.

Mr. Sullivan began running when he was 16 and specializes in long distance competitions. He broke several records at GDHS and in track and field competitions involving high school athletes from throughout Stormont, Dundas and Glengarry counties. He placed first in his age group in the Raisin Region Footrace for two consecutive years.

He has ambitions to represent Canada at the 1992 and 1996 Summer Olympics, expecting to hit his peak condition as a runner in about 10 years.

Mr. Sullivan said his biggest concern about the competition in Algeria is the higher temperature, 50 to 60 degrees Celcius high than in Winnipeg.

Following the competition, he will join the 3rd Battallion Royal Canadian Regiment for six months of "hot training" in Cyprus, beginning in March. He will be returning to Winnipeg just in time to compete again in the Prairie Championships.

Mr. Sullivan said he hopes to be promoted to Master Corporal within a year and his long term goal is to become a police officer with either the RCMP or the OPP. He feels the training and discipline acquired in the infantry would be an asset in police work. After a three year stint with the armed forces, he intends to attend college to study criminology.

Earlier this year, Mr. Sullivan was honored as CFB Winnipeg's Athlete of the Year. In addition to his regular running routine, he is active in hockey, boxing, swimming and the triathlon.

## Alexandria will grow in 1986, says mayor

Declining interest rates will help fuel major growth for Alexandria in all sectors of the local economy during 1986, Mayor J. P. Touchette predicted Friday.

In an interview with *The Glengarry News*, the mayor said he expected the greatest growth to come in the residential sector, with construction of 25 to 30 single family homes, three or four new apartment buildings with up to 12 units each and possibly two townhouse developments with six to 12 units each for rent or sale.

The town's recent adoption of market value assessment will also spur construction, he said, because taxes will increase substantially on vacant land.

"Vacant lots were assessed at $500," explained the mayor. "Now they will be assessed for their true market value. The taxes will at least double."

Industrially, Mayor Touchette predicted Alexandria will at least meet his personal quota of two industries per year. Aiding this growth will be the expected construction of a larger industrial "starter building" of 20,000 to 40,000 square feet. The developers, Domicile Construction, would lease out the building in smaller sections to interested manufacturers.

Major expansion of the town's industrial park, including a major land acquisition and installation of improved water, sewage and electrical services, will continue to provide readily available lots at competitive prices for new industries.

The mayor warned, with the change of government in Quebec, Alexandria may have to work harder to maintain its industrial growth rate.

The town's annexation agreement with neighboring Kenyon and Lochiel Townships, recently approved in principle by the Ontario cabinet, is expected to be completed by the target date of April 1, he added, leaving substantial room for industrial and residential development.

Mr. Touchette said he was also confident there will be substantial commercial growth in the coming year, led by the expected construction of a major department store on property owned by Marc Lalonde on Main Street, South.

The mayor said he would also be pushing his "dream" of seeing a major commercial development in downtown Alexandria on the Mill Square. He envisions a two-storey structure, with commercial space on the ground floor and offices on the second. The development could include the lots left vacant by fire several years ago and adjacent properties.

The town cannot be financially involved in a commercial venture, he said, but assistance can be provided in obtaining downtown renewal grants and other assistance for such a project.

Mayor Touchette, repeating an unfulfilled prediction for 1985, said the town would succeed in obtaining OPP services in 1986, replacing the existing municipal force.

And, the most welcome promise of all, the town's tax bill will not go up with the next budget.

"The town's share of the tax bill is lower now than it was in 1968 and it's going to stay that way," he said.

## Man charged after police chase collision with CNR station

An Alexandria man was charged with impaired driving early Christmas morning after a police chase that ended when his car smashed sideways into the CN Railway station on McDougall Avenue.

Gaetan Levert, 23, of 57 Kenyon St. W., was arrested at the scene shortly before 3 a.m. by Alexandria Police Cst. Paul Deveau and taken for a breathalyzer test. He is expected to answer to the charges Jan. 15 in Alexandria Provincial Court.

According to the police report, Cst. Deveau attempted to stop the driver on Main Street after observing the car swaying from side to side. The car quickly sped away and raced down side streets to Bishop, where the driver turned north. He was unable to maneuvre the curve connecting Bishop with McDougall Ave., skidded sideways into the corner of the brick railway building and bounced into a snowbank.

Police estimated damage totalling $3,000 to the 1979 Oldsmobile driven by Mr. Levert.

Cst. Deveau noted road conditions were good at the time of the accident.

Cst. Leo Lemieux said Friday the police department had few complaints other than the car chase over Christmas week.

There were no charges or injuries in a two car accident on Bishop Street Friday morning.

Police report Denis Laderoute, 32, of R.R. 3, Dalkeith was pulling onto the street from a parking space and turning onto St. George Street when his 1977 Matador was struck by a 1984 Ford pickup driven by Mario Lalonde, 16, of Alfred.

Cst. Leo Lemieux said Mr. Laderoute could not see the oncoming truck and Mr. Lalonde was unable to stop due to icy road conditions.

He estimated damages totalled $1,500 to the car and $500 to the truck.

Police also investigated a minor accident near the post office Friday morning, but damages totalled less than $200 to a parked car.

## Dry Boxing Day for about 20 Alexandria homes

Some Alexandria residents had a dry Boxing Day this year as Public Utilities Commission (PUC) employees spent six hours repairing a ruptured water main on Kincardine Street.

The six-inch pipe broke sometime during the early morning hours of Christmas Day in front of the home of Frank St. Pierre. The family arrived home after attending midnight Mass to find the water coming up on their lawn and flowing into a drain on the street.

Water was shut off to about 20 homes on Kincardine and Hope Streets at 8 a.m. Thursday and the problem was repaired by 2 p.m.

PUC General Manager Laurent Poirier said he didn't call in a repair crew on Christmas Day because the situation wasn't an emergency and it could have waited until the next day.

## Car destroyed in $5,000 fire

A fire in the Curry Hill area Dec. 18 destroyed a car and caused $5,000 damage.

The Lancaster Fire Department was called out to the Lot 8 Concession 1 Lancaster home of Robert Teskey at 6:30 p.m. The fire in the 1981 Dodge began in the engine area of the car.

There were no injuries in the incident.

## Rebels win tournament

OTTAWA—The Charlottenbugh Rebels have been chasing the Navan Grads all season long for top spot in the Alex English Division in the Eastern Ontario Junior B Hockey League.

While Navan has held the upper hand on Ken MacDonald's club in the first half of the campaign, the Rebels showed the division leaders last Thursday they intend to challenge for the pennant the remainder of the schedule.

At the 12th annual Eastern Ontario Junior B Boxing Day tournament at the Barbara Ann Scott Arena, the Rebels captured the tournament title following a convincing 8-0 win over rival Navan in the championship contest.

"The team played well defensively throughout the tournament and we got excellent goaltending," said an elated Rebels manager John Chafee Friday

"We gave up only five goals in three games. We kept Navan disorganized in the final. We were on them quickly and checked them in their own end of the rink," added Chafee.

While Navan has dominated the Rebels in regular-season play, the tourney final was no contest. The Rebels led 3-0 after the opening stanza and increased the advantage to 4-0 after two periods.

Frank Sinfield, Roddy McKenzie and Shawn Blanchard tallied twice each for the Rebels while singles went to Mike Lapensee and Gary Theoret.

Chafee says the tournament title was a team effort and it marked the first time this season the Rebels had a complete lineup against the Grads.

"Dave Carmody got the start in the final and both he and Kevin Cameron played well throughout the tourney. It was the first time we had a full squad against Navan and all of the guys played well," he said.

The Rebels opened the single-knockout tournament with a 5-3 victory over Rideau-St. Lawrence Division's Brockville Tikis.

Scoring for the Rebels were Mike Cholette, Kennedy MacDonald, Dwayne Spink, Roddy McKenzie and Frank Sinfield, who was chosen the game star and shared tournament MVP honors with Neil Sandilands. Sandilands was chosen the top defenceman.

The Rebels reached the final following a 6-2 win over Rideau-St. Lawrence Division's Kemptville 73's.

The tournament champions dominated the all-star team selections—taking all of the positions. Dave Carmody was named the goaltender while defence went to Neil Sandilands and Gary Theoret. At centre is Frank Sinfield while on the wings are Kennedy MacDonald and Roddy McKenzie.



**RIDING WITH SANTA**—Santa Claus made his last pre-Christmas visit to Glengarry on Saturday, Dec. 21, when he took his familiar position in the annual Christmas parade in Maxville. It was a small parade by some standards, but it was still large enough to attract crowds to the village's Main Street. A few children were given a special treat when they were allowed to ride through the parade with Mr. Kringle himself.

Staff photo—Phil Rutherford



**CHRISTMAS SONGS**—Residents of Lancaster's Chateau Gardens Nursing Home received a treat last Monday as they were entertained at a Christmas party. Everyone gathered in the front lobby as staff members sang songs and shared some Christmas spirit.

# Christmas party held

**GLEN ROBERTSON**
*Cathy McGrath*
8/4-2758

The Optimist Club held its children's Christmas party at the parish hall on Saturday with a good turnout of almost 100 children.

The club supplied gifts for the children and soft drinks and chips were supplied by the recreation centre. Gifts were also distributed by the Optimists to the handicapped in the village. The VCR was won by Mary McIntee and the Christmas stocking by Henri Titley.

Work is proceeding on the skating rink at the recreation centre and if the weather continues to cooperate it should be ready for skating by New Year's day.

It's time to start thinking about the winter carnival which will take place this year from January 17 to 25. One of the highlights will be an ice sculpture contest. Ice sculptures of all sizes and shapes will be eligible, both in and outside the village and families and groups are encouraged to participate.

The Optimist Club will be holding a 50-50 draw during the carnival. Tickets were supplied by Glengarry Tire and Glen Robertson Welding and are available for any club member and at the local businesses.

* * *

The residents and staff of The Ol' Presbytery retirement home would like to extend their thanks and appreciation to the Guides and Brownies, their leaders, Gail Vaillancourt and Sydia Bradford and parents, Moira van Nooten, Helene McCullum and Mrs. Henri Titley for their visit to the home and their most enjoyable carol singing.

* * *

Congratulations to Elizabeth Scullion who recently became a great grandmother. Elizabeth's grandson John and wife Barbara had their first child, John Robert Francis.

# Carol service well attended

**GLEN SANDFIELD**
*Lorna Chapman*
874-2408

The Christmas Eve Carol Service at Glen Sandfield United Church was enjoyed by a large congregation.

Carols and scripture readings told once again the lovely Christmas story.

Special music was provided by Bob and Carol Laws, Abbie and Nathan. They sang What Child is This, to Bob Law's guitar accompanyment.

The Choral Anthems were, Away in a Manger, to three tunes - and Unto Us A Child is Born.

The readers were Kevin MacLachlan, as leader, Keith MacRae, Marnie MacRae, Wendy Chapman, who also lit the Christ Candle, Margo MacRae, Ernie MacMillan, Christina MacLachlan, and Lorna Chapman who read The Nativity, written by Rev. Fred Lees., Mrs. A. MacLennan was the organist.

Eleanor and Clifford Bickerstaff and Janet spent Christmas with Mr. and Mrs. Leslie Clark in Dunvegan.

Wendy Chapman of Montreal spent Christmas week with her parents, Mr. and Mrs. Chapman.

Christmas dinner guests included Chickie Roberts of Brossard, Stephanie Vincent, Michel Sabourin and Carl, Nancy and Jamie Chapman of Ville Lasalle, Bonnie and Keith Gillunt of Carignan.

* * *

Ian MacLachlan of Fort MacMurray, Alta. and family are spending the holidays with Mr. and Mrs. Ron MacLachlan. Other visitors were Murray MacLachlan, Holly and Cheri of Ottawa and Josie and Melanie MacLachlan of Toronto.

* * *

Mrs. Arthur MacMillan spent Christmas with Kay MacMillan, Alexandria and Mr. and Mrs. D. MacLeod, Kirk Hill.

# Many holiday visitors

**DUNVEGAN**
*Betty Kennedy*
527-5510

Here's a gem from ''Daffynitions''... Cocktail: it is the most peculiar thing, they use water to make it weak and gin to make it strong; lemon to make it sour, sugar to make it sweet; bitters to make it hot, ice to make it cold. Then they say ''Here's to you,'' and drink it themselves.

* * *

Seemed like family gathering time at Joyce and Richard Grier's when Christmas Day visitors included his brother and sister-in-law, Archie and Anne Grier of Ottawa; sister and brother-in-law, Sylvia and Terry Vaughan, Cambridge, Vt.; his nephew and niece, Linda and Colin Bergh, Aylmer, Que., and niece Joan and Chris Novakowski of Greenwich, Conn.

On Boxing Day guests included his brother Peter and Sue Grier of South Carolina; nephew Peter, Jr. and Joan Grier, Ottawa; niece Diana Ayton and great niece Sara Ayton of Westmount, Que.; great nephew Peter and great niece Megan Grier of Ottawa.

* * *

By next week both The Glengarry News and ''people news'' should be back on schedule and in the meantime a New Year to ane an' a' an' happy may it be.


E.S.N.
**SUPER BINGO**
**Precious Blood Parish**
**Glen Walter**
**Every Thursday Night**
**7:30 p.m.**
**E.S.N. provides free bus service for our bingo players from these locations:**
**Bus No. 1**
Leaving Apple Hill 6:00 p.m.
Travelling HIghway 43
Arriving Alexandria 6:30 p.m. along Hwy. 34
Arriving Lancaster 6:55 p.m. along Hwy. 2
Arriving Summerstown 7:05 p.m.
Arriving Glen Walter 7:15 p.m.
**Bus No. 2**
Leaving Cornwall 6:10 p.m.
Arriving St. Andrews 6:20 p.m.
Arriving Martintown 6:30 p.m.
Arriving MacQuaig Corners 6:35 p.m.
Arriving Williamstown 6:45 p.m.
Arriving Summerstown Station 6:55 p.m.
Arriving Tyotown via Paragon Rd. 7:05 p.m.
Arriving Glen Walter 7:15 p.m.
*Bus leaves immediately after bingo*
**For further information call 938-9423**
**MINIMUM PRIZES**
**$2,850**
**Licences:**
**City of Cornwall 447878**
**Charlottenburgh 452878**
41-43tf

REMI PrudHomme
**INSURANCE BROKERS INC.**
*Assurance General Insurance*
*Vie, Feu, Vol, Auto, Theft, Fire, Life*
***FARM***
**Tel. 525-3134**
**151 Main Street, P.O. Box 1600, Alexandria, Ont. K0C 1A0**
40-tf

**HIGHLAND'S RADIATOR SHOP**
**Don't get caught during the Holidays with an overheated and/or leaking radiator**
**We will Inspect Your Radiator**
**FREE**
*(until Jan. 17)*
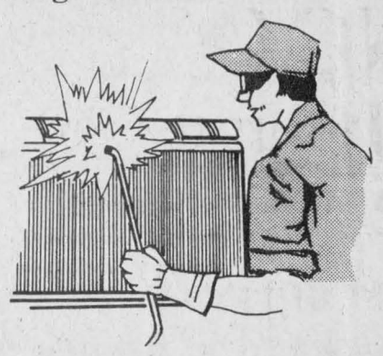
**WE SPECIALIZE IN CAR, TRUCK, BUS, TRACTOR AND INDUSTRIAL RADS**
***We repair gas tanks and heaters***
**For fast service, call Jacques**
**HIGHLAND MOTOR SALES**
***"We Believe In Service"***
**Maxville, Ont. 347-3950 or 527-2735**
52-2c

**GLENGARRY SPORTS PALACE**
**PUBLIC SKATING**
Thursday, January 2
8 a.m. - 7 p.m.
ADMHA Atom Tournament
8 p.m.
North Stormont vs Jr. C Glens
Friday, January 3
1 p.m. - 2:30 p.m.
Public Skating
8 p.m.
Metcalfe vs Jr. B Glens
Saturday, January 4
8 a.m. - 7 p.m.
ADMHA Bantam Tournament
Sunday, January 5
7:15 p.m. - 8:45 p.m.
Public Skating
Wednesday, January 8
3 p.m. - 5:10 p.m.
Free Skating
Thursday, January 9
11 a.m. - 11 a.m. &
1:30 p.m. - 2:30 p.m.
Moms & Tots
*Prime Ice Time Available For the Month of January*
**Tel.: 525-3600**
53-1c


**The Candlestick Restaurant**
Make the holidays a memorable occasion by joining us for fine dining in our cozy firelit lounge or dining room.
***Happy Holidays***
**Reservations: 525-4191**
Hours: Tuesday to Sunday, 4 p.m. to 12 p.m.
CLOSED: Dec. 23, 24, 25, 30, Jan. 1
**St. Paul St. East — 1/4 mi. East of the Golf Course**
51-2c

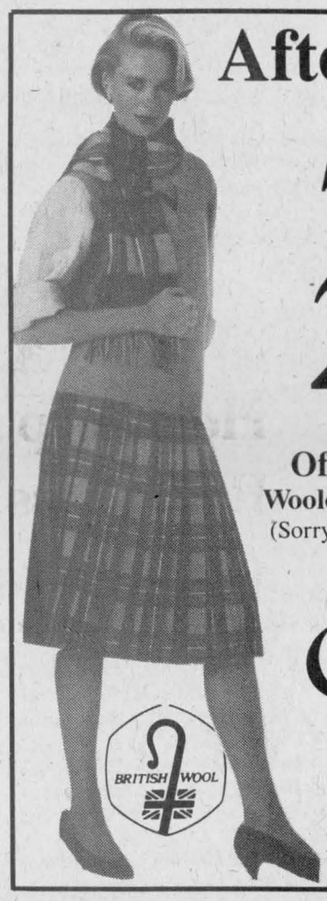

**After Christmas SALE**
**Starts Friday, Dec. 27**
*For a limited time*
**25% OFF**
**ENTIRE STOCK**
**Of Regularly Priced Items**
**Woolens, Tableware, Figurines, etc.**
(Sorry, Records and cassettes are excepted)
**The Clansmen Shop**
**109 Pitt, Cornwall 937-0475**
52-2c


**JANUARY CLEARANCE SALE!**
**SAVE UP TO 1/2 PRICE**
Open tonight, Dec. 30 'till 9 p.m.
***Thursday, January 2nd***
The Boss will be alone so come in and
**DEAL with the BOSS**
From 10 a.m. to 5 p.m.
**Menard Fairway Centre**
**52 Kenyon St. Alexandria 525-2207**

**OTTAWA HOUSE TAVERN**
***NEW YEAR'S EVE PARTY***
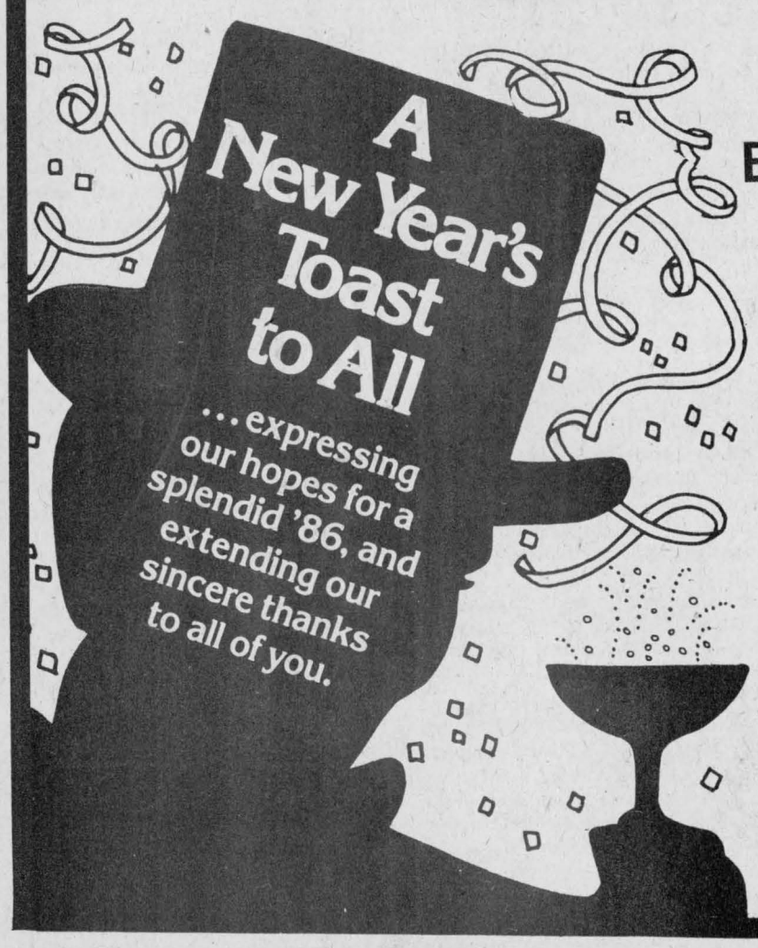

**Entertainment by D.J.**
**No Entrance Fee**
***Enter The New Year With Us***
1-1c

# Many Christmas visitors in Maxville and area

**MAXVILLE**
*Gordon Winter*
527-2888

Congratulations to Cindy and Perry Jackson, Peter Street on the birth of their new daughter on Christmas Day. She is a sister for Bradford.

* * *

Mr. and Mrs. Ed Cline and two daughters, of Toronto, along with their aunt, Carrie McEwen of St. Catharines, spent Christmas with his mother Peggy Cline.

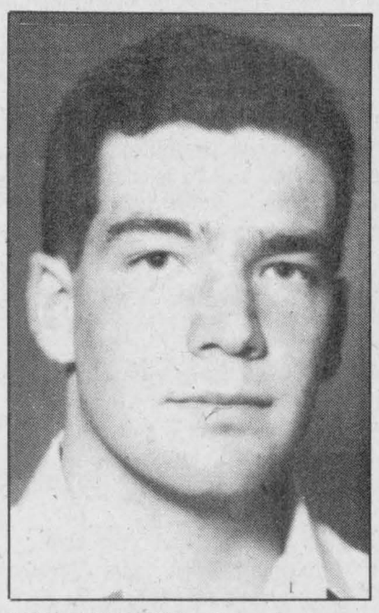

**TOP STUDENT**—November's student of the month at GDHS is John Ruttenberg from 12F. John is extremely active at GDHS as a member of Student Council and an executive member of the Athletic Association and the Yearbook. John has been helpful in setting up before performances for acts sponsored by Student Council and he acts as a student assistant supervisor at activities. John has been a keen salesman for the Athletic Association's 50/50 draws and for *Focus*, the GDHS yearbook, which is returning this year after a lengthy absence. Outside school, John is an outstanding member of the Alexandria Air Cadets, having been chosen to represent this group in both Western Canada last summer and Eastern Canada in November. Besides these examples of strong leadership, John was on the GDHS Excellence List for November, having attained an average of more than 80 per cent for Term 1. John is the son of Ed and Sandra Ruttenberg, RR2, Alexandria.

* * *

Margaret Munroe spent Christmas with her brother, Herbert, and Margaret McKillican in Kingston and then went to Regina to attend the wedding of her niece, Bob McKillican's daughter, there.

* * *

Mary, Jack and Sean Robinson spent a week of the holidays with his sister in Saskatoon.

* * *

Christmas holidays for Bill and Kay Wright were spent in Brampton and London with their sons, Michael and Bill and their families.

* * *

Mr. and Mrs. Carl Williams, Carleton Place, spent a few days at Christmas with their son, John, Carole, Julie and Heather.

* * *

Spending Christmas at home with their parents, Gerald and Norma Blair, were Karen and Ken from Calgary, Gordon and wife Pam from Guelph and Erin from McGill University, Montreal.

* * *

Janet MacKillican, Toronto, was home with her mother, Mrs. L.W. MacKillican.

* * *

Duncan MacDougall spent the holidays with Mr. and Mrs. Wayne Ouellette and family, Stratford, and Mr. and Mrs. Doug MacDougall and family, Burlington.

* * *

Mrs. L.J. McNaughton was in Whitby visiting Mr. and Mrs. John Harrison and family, while her sister, Mrs. E. A. McEwen, visited with Mr. and Mrs. Sander Stewart, Stewart's Glen.

* * *

Millie Eppstadt had many guests for Christmas, her daughter Mrs. Donald E. Grant and son Donald George from St. Laurent, Que. Mr. and Mrs. Earl Eppstadt, Ottawa, Bob H:aggart, Montreal and from Chomedy, Que. Mr. and Mrs. Eric Miller, Mrs. Cathy Miller, Chris Miller and a friend. Mrs. Eppstadt also had Christmas telephone greetings from her 14 great grandchildren.

* * *

Holiday visitors at the home of Mr. and Mrs. Gordon Winter were Mr. and Mrs. Stewart McKibbin, London, Beverly Blair, Woodstock and Mr. and Mrs. William Blair, Toronto.

* * *

Anthony and Wendy Bailey, Vancouver, B.C., spent part of the holidays with his parents, The Rev. Frank and Mrs. Bailey at the United Church manse.

Anthony is a third year Theology student and is expecting to be ordained this spring. Also Joan from Ottawa was at home for Christmas.

The sympathy of the community is extended to Donald Cumming and family on the death of his wife Marian and to the family of the late Alphonse Guindon, Sr.

* * *

Peter Williams, Carleton Place and Chris McKenna spent Christmas Day at the home of his brother, John Williams.

* * *

Mr. and Mrs. Howard Humphrey spent Christmas Day with her brother Alex and Mrs. McDonald in Ottawa.

* * *

Mr. and Mrs. Ovila Doth and Mr. and Mrs. Bruno Besner were in Ottawa for Christmas with Mr. and Mrs. Harvey Metcalfe.

* * *

Verna MacGregor spent the Christmas vacation with her daughter Sheryl and Doug Bertrand, Blair and Ian in Elmira.

* * *

**Bottle Drive**

The North Glen Stor Minor Hockey Association is sponsoring a bottle drive January 3, 4, 5. Volunteers will call at the homes of Maxville residents, so all are asked to have their emply bottles ready to donate to this worthy cause.



**GRADUATE**

L. John Schreiner graduated October 25, 1985 from University of Waterloo with a Ph.D. in physics. John is the son of Gertrud and Horst Schreiner, RR5 Alexandria. John has accepted the position as Medical Physicist at Montreal General Hospital.

**Draw Winners**

The Maxville and District Lions Club 50-50 draw is again proving popular and raising money for this community organization. The first four winners were David Hebert, Moose Creek, Diane Legault and Frances Bray, Both from Sandringham and Ron Clare.

* * *

Mr. and Mrs. Donald K. MacPhail, Town of Mt. Royal, Que. and sons Peter and John from out West, spent Christmas with his sister Mr. and Mrs. Donald Kennedy and family.

* * *

At home for Christmas with Mr. and Mrs. Gregor McEwen were Carol and Bob Brown and two children from New Brunswick, Marlene and Mary McEwen from Toronto.

* * *

**War Veterans Club**

The annual meeting of the Maxville War Veterans Club was held on December 16 in the Maxville Curling Club, commencing with a pot luck supper.

The following is the slate of officers for 1986: Past President, John Coleman; President, Stan Jasiewicz; 1st Vice-President, Morley Kiteley; 2nd Vice-President, Grace Doth; Secretary, Hilda MacLean; Treasurer, Lusia Jasiewicz; Sgt.-At-Arms, Arthur Durocher; Poppy Chairman, Anelia Kowalski; Entertainment, Gladys Durocher, Jennie Ronald, and Mary Sutherland, Kay Fjarlie; Membership, Hilda MacLeon, Dorothy Stangle, and Pearl Michaud; Advisory, Joseph Rolland; Visiting: Grace Doth and Ted Zmijewski and Anelia Kowalski.

The membership for 1985 was 60. Two Christmas baskets were sent out. The Christmas draw of a 20 pound turkey was won by Patty Currier and the bottle of cheer by Doris Heguy.



**WARM PRIZE**—MacEwen Fuel in Maxville held a draw recently for a season's supply of home heating fuel. On hand for the draw were, left to right, MacEwen Fuel President Allan MacEwen, Reeve George Currier and MacEwen Fuel General Manager Lyndon Pinkham. The winner of the draw was Clara Viau of Maxville.

## Celebrating birthdays

Congratulations are extended to Emma Lauzon and son-in-law Yvan Bureau of St. Catharines on the occasion of their birthdays.

Visiting with them at the time were Evariste and Irene Jeaurond, William and Rita Jeaurond and Margaret Lapierre all of Cornwall. They also visited with Mr. and Mrs. Jean Miron.

Their many relatives and friends send their best wishes for a Merry Christmas and a Happy New Year.

Mr. and Mrs. Paul McDonald of Toronto last weekend visited her parents, Mr. and Mrs. Pat Brady at Ingleside, and Mr. and Mrs. Alex McDonald, Paul's parents, at Alexandria.


**DENTURE CLINIC**
*Monday to Saturday — 8 a.m. to 9 p.m.*
**Chris Markou, D.D.** Denturologist
**A Full Service Dentures and Partials**
*Prompt Repairs*
**Bus.: 938-7721** No Appointment Necessary **Res.: 933-8223**
52-tf


## PLEASE NOTE

Due to the holiday season the office of The Glengarry News will be closed until Friday, January 3.

We will be open January 3, 1986 from 9 a.m. to 5 p.m. Our next publication date will be Wednesday, January 8, 1986.

*HAPPY NEW YEAR*


**MacGillivary's Outfitters**
BAGPIPES
HIGHLAND SUPPLIES
TARTAN
BY-THE-METRE



Anything Scottish We have it!
**315 Clark Avenue, Cornwall**
**Tel. 933-4867** 40-tf **347-3729**

**Help keep Red Cross ready.**

**For professional personalized assistance with your insurance needs call**
*MASSON*
*INSURANCE BROKERS LIMITED*
8 St. George St. West 525-1836
INSURANCE BROKERS ASSOCIATION ONTARIO
**There's More To Insurance Than Just a Policy**
40-tf

**RETIREMENT RESIDENCE**

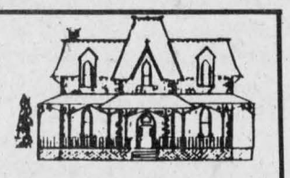

Maintain financial and social independence while we provide lodging in a friendly home atmosphere.
***The Ol' Presbytery of Glen Robertson***
*Ghislain Glaude or Fleurette Major*
**Glen Robertson, Ont.** 41-42tf **874-2228**

**BINGO**
**Friday, January 3**
**Glengarry Sports Palace**
**8:00 p.m.**
**JACKPOT $1,150**
in 5 numbers
15 regular games
6 specials 50/50
1 Winner Take-All
ALL CARDS
3 for 50¢
7 for $1.00
15 for $2.00
53-1c

***Don't Forget...***
**New Year's Eve PARTY**
**Tuesday, December 31**
**at the Bonnie Glen**
With Country, Canadian, European Flair. D.J. Alain Merize, Country Buffet, Cheese & Sweet table. Bus transportation available for certain areas.
*Reserve Now - 525-3078*
1-1c

***Atlantic Hotel***
***The Station, Alexandria***
December 30 & 31, January 2, 3, 4
**FIDDLER'S CHOICE**
Closed New Year's Day
***New Year's Eve Party***
*No Cover Charge*
**Party Favors and Snacks**
**Tuesday, January 7 to Saturday, January 11**
**RALPH CARLSON**
***Designated Driver Program***
*One customer at each table who is designated as driver receives free soft drinks or "Mocktails" all evening*
***Season's Greetings***



**HOLIDAY PARTY TIME**



**Get Your Instruments Re-strung and Tuned-up now!**
For strings, adjustments and repairs, see the experts at
***Cornwall's No. 1 Music Store***
MELODY MUSIC CENTRE
**104 Pitt St. Promenade** *Since 1963* **933-0205**
52-2c

**"I Wouldn't Miss It..."**



**Tootsie's after Christmas**
***SALE***
**50% Off**
**All Remaining Holiday Merchandise**
Prices effective til Saturday, January 4
TOOTSIE'S FASHIONS
**68 Main St. Alexandria**

The Glengarry News

# EDITORIALS/OPINION

## A step backwards

Charlottenburgh Township residents should be wary of their new reeve's stated intention to hold more closed meetings to discuss matters of vital importance to the municipality.

Reeve Morgan Major said recently he would call closed meetings whenever he felt they were needed, arguing more can often be accomplished out of earshot of the public and the press.

Legally, municipal councils cannot vote on resolutions or bylaws in closed meetings. Votes must be recorded in public sessions. But they can get away with discussing virtually every matter in secret and simply rubber stamping their agreed course of action, without further discussion, in open meetings. This meets the letter of the law, if not the spirit.

To be fair to the reeve, he has not suggested anything this drastic, but he has left the door open. If the practice is encouraged, abuse of the public's right to know and understand the proceedings of its elected officials will inevitably be abused.

Whatever its weaknesses may have been, one of Charlottenburgh council's strengths has been its determination in recent years to open its doors to public input and criticism. It was an enlightened policy and one that helped provide better government, as well as defend the basic principle of democracy.

Closed meetings may be justified when councillors have to deal with sensitive personnel matters, property acquisition or legal liability, provided secret discussions are not allowed to go beyond such issues. That's where secrecy should end.

## Call a halt now!

Alexandria Town Council has started its new three-year term badly, with a display of animosity within the ranks like nothing seen in the town for years.

Reeve John Cormier and Councillor Fern Seguin rose during council's last meeting to voice dissatisfaction over their committee appointments. Mr. Cormier complained it made little sense for him to serve as recreation chairman without also serving as a member of the Sports Palace board of directors. The same representative must be involved in all aspects of the town's recreation program if his left hand is going to know what his right hand is doing, he argued. On this point, at least, the reeve appears to be correct.

Mr. Seguin complained in much more bitter terms about his appointed responsibility for introduction of market value assessment for the town. He argued the job would be the most controversial one on council and would make or break the councillor in charge, politically.

Mr. Seguin went much further than Mr. Cormier, however, by accusing Mayor J. P. Touchette of being a "phoney" and threatening to "prove it." He went on to say he had appointed himself council's watch dog and would be looking for improprieties to report to the provincial government.

Mayor Touchette lowered himself to the same level by openly laughing at Mr. Seguin and accusing the councillor of being a mouth-piece for defeated mayoralty candidate Bruno Massie.

It was a foolish exchange, almost childish in both content and tenor. Allowed to continue, this kind of rancor will damage council's ability to act on behalf of the citizens. It can only be destructive. It has to come to an end.

Mr. Seguin and Mr. Cormier complained there was little or no consultation with members of council before Mr. Touchette introduced his slate of committee appointments. On this argument they were supported by veteran councillor Archie McDougall.

Consultation is important and, if it was absent this time around, the appointments should be reviewed, not only to ensure the best people are slated for the many important jobs that have to be filled, but also to show that a sincere effort has been made to satisfy the preferences of individual councillors, as far as this is possible.

Mr. Seguin could do the town the greatest service by determining the facts and presenting them with his criticisms. It's a simple matter to throw accusations around indiscriminately. It's quite another to back them up. So far, Mr. Seguin has only gone half way. We're waiting for the evidence.

He is a watch dog. So is every other member of council. That's what they were all elected for. In this regard, they're probably equally qualified.

Alexandria Town Council has been an effective, harmonious group in the past. The town derived a good many benefits as a result. Efforts to undermine that spirit could do Alexandria a great deal of harm.

It's time to call a halt before it gets worse.


## THE GLENGARRY NEWS

**Eugene Macdonald**
President

**Phil Rutherford**
Publisher/General Manager

**Bruce Hayes**
Editor

**Lindsay Cameron**
Advertising Manager

Published Wednesdays by The Glengarry News Limited at 3 Main St. S. Alexandria, Ontario K0C 1A0. Address all correspondence to Post Office Box 10, Alexandria, Ontario K0C 1A0.

**Telephone (613) 525-2020 or 525-3271**

Second Class Mail Registration Number 1302

**Subscription Rates:** $16. per year within 40 miles of Alexandria; $20. per year in Canada beyond 40 miles and in centres with door-to-door postal delivery; $52. per year outside Canada.

**Single Copy 40 cents**

Member of the Audit Bureau of Circulation, the Canadian Community Newspapers Association, the Ontario Community Newspapers Association, the Ontario Press Council and the Glengarry News Press Council.





DEAD WRONG!!

## Let's fight for less, not more, government in '86

**RAMBLING REPORTER**
*Eugene Macdonald*

In this the last column written in 1985, your Rambling Reporter had planned to pen something in a light vein, possibly on the theme of resolutions that often don't last into the new year.

A head cold that hangs on leaves us in anything but a lightsome mood, however; and good resolutions prematurely broken are no laughing matter.

News out of Queen's Park last week was so alarming we are moved to usher in the new year with a warning that our province seems embarked on a program of state control that could leave we the people with little or no freedom of individual choice. This so-called Liberal government that Mr. Peterson has patched together with the help of the N.D.P. is showing evidence of programs much more socialist in concept than his party supporters may have envisioned.

Over the weekend there was the threat Ontario doctors may be holding a strike vote in January over the government's legislation to outlaw extra-billing. Introduced Thursday, the new bill threatens fines of up to $10,000 each time a doctor charges more than OHIP rates.

Unhappy with such un-Christmaslike action on the eve of the Yuletide, Ontario's 17,000 doctors will be asked by the OMA to support a militant protest. A series of revolving strikes—closing their offices and cancelling non-emergency surgery—is to be considered.

And who can blame them for reacting to so arrogant a threat as a $10,000 fine for anyone billing more than OHIP rates. Your Rambling Reporter is not in favor of extra-billing, but he can understand why medical doctors resent the fact the health plan has taken away their freedom to seek the good life. Doctors are restricted in what they may earn in a way no other profession suffers. Lawyers, accountants, engineers, architects may charge whatever the traffic will bear. And they may chance cheating the tax gatherers where doctors now must toe the line.

The politicians who are so heavily restricting medical earnings would be the first to cry foul if the positions were reversed. Premier Peterson would be better advised to take a more moderate approach in his dealings with the doctors.

As for the news of new divorce laws that will force couples to split all assets fifty-fifty; and the same treatment for all assets of a deceased spouse, no matter his or her will. We have yet to study provisions of this Family Law Act but it sounds so drastic it could discourage business initiative and even marriage in tomorrow's society.

The N.D.P. apparently is in the saddle at Queen's Park. People who still value individual freedom had better resume fighting for less government, not more, in this new year.

## New Year's resolutions for some of our notables



**SECOND LOOK**
*Phil Rutherford*

It's Dec. 27th and I'm trying to write a column for our New Year's issue. I haven't recovered from last minute Christmas shopping, much less Christmas itself. 1986 is the last thing on my mind, but newspaper deadlines are deadlines of the harshest kind and I'm already past mine. For what it's worth, what follows is my contribution to welcoming in yet another year.

It may not be original, but what could be more appropriate than a few suggested New Year's resolutions for the famous and not so famous?

Top of this year's list has to go to **Ontario Premier David Peterson**. With the province's doctors and pharmacists mad enough to string him up, the most obvious resolution for this Liberal yuppie is to avoid all illness and injury in 1986.

The doctors are threatening protests, including the possibility of a work slowdown or strike, over the government's determination to outlaw their right to charge patients more than the rates allowed by the province's medicare plan. Many pharmacists are angry because Mr. Peterson's boys have limited their billing to the government under its drug benefits plan.

Back at home, Alexandria **Mayor J. P. Touchette** and **Councillor Fern Seguin** should resolve never to meet or speak during 1986, without the benefit of a skilled referee. Anyone who missed Mr. Seguin at Christmas can make up for the oversight by presenting him with a special constable's badge and a fine tooth comb so he can live up to his pledge to be the "policeman" of council.

**Reeve John Cormier** can resolve to lose more weight by Easter than yours truly. There was a similar contest to end at Christmas, but I blew it and I suspect the good reeve may have done worse.

Alexandria's **Knights of Columbus** might resolve to do more for good public relations by pledging to construct an attractive fence for their property on Catherine Street this spring. The current monstrosity, hastily erected following November's municipal election, would make a concentration camp enclosure look attractive by comparison.

Glengarry-Prescott-Russell MP **Don Boudria,** one of the opposition Liberals' founding Rat Packers, could promise to bite the bullet and promise to get along with the governing Tories on the other side of the House. It may be a tall order, but Don can rise to the occasion. As evidence of his new goodwill, he could start by taking **John Crosbie** on a winter holiday to Taiwan or by helping his sons find good jobs.

Mr. Boudria's Conservative friend and colleague in the Ontario Legislature, SD&G MPP **Noble Villeneuve,** can

(Continued on Page 5)

## Smoke gets in my eyes



**NOTEBOOK**
*Bruce Hayes*

These are not easy times to be a smoker.

The decade of the 1970s, so the experts tell us, was the "me decade" and I guess that suited smokers fine. They congregated in groups and puffed to their hearts content.

Then along came the 1980s, yuppies and conspicuous consumption. Along with the rise in yuppidom also came an increasing concern about one's health and lifestyle. If dear old Jane Fonda had come up with a workout video tape or book a mere 10 or 15 years ago, she would have been laughed at, strutting around and bobbing up and down in her leotards and the book would have made the quick, short trip to the 99 cent sale bin in most book stores.

Smokers aren't the only ones who are being given a rough ride over the past few years. Those of us who don't get any regular exercise or eat all the wrong food, like myself, are also held up to ridicule.

I never realized how bad the situation had become until I overheard a remark made by my girlfriend. She was telling someone, as I was coming down the stairs, that she might try to get me interested in skiing this year.

"That might be tough though," she said. "I think he's content to sit in an easy chair and watch a football game on the television."

Anyway, to get back to the issue at hand, I find myself in the rather strange position of feeling sorry and even sympathizing with smokers today. That's unusual because I've never smoked and I have no intention of ever starting to.

Oh, I've had the occasional cigar when I've been at a party and had one too many drinks, but I've never fallen into the habit of lighting up, taking a deep, satisfying drag and leaning back as the thin white curls of smoke drift slowly out of my nostrils.

Everyone, except for the tobacco companies that is, has known about the dangers involved with smoking for some time now. The variety of diseases one can pick up from a steady diet of the weed are so well known that I'm not even going to go into it here. Suffice to say that the people who are still smoking are doing it with a clear conscience. Obviously they know the risks involved and, like those of us who drive our cars too fast, they are willing to make a trade-off and live with the situation.

The only problem with smokers is that they always seem to be indulging their passion around non-smokers. Maybe that has something to do with the fact that non-smokers are now the majority of the population, but it always seems that smokers are out-numbered.

I don't really mind being in the same room when someone is smoking. It's not something I'll seek out, but I don't begin coughing and waving my hands in the air at the first signs of a puff. Perhaps I was just brought up to be polite, or perhaps I just don't want to make a scene.

Around *The News* the beleagured non-smoker forms a very tiny minority. Upstairs in the newsroom nobody smokes, but it's when you go downstairs to deliver some copy or to talk with someone that you notice the permanent haze that threatens to block out the lights on the ceiling.

Maybe I'm just in possession of a very easygoing personality, but the recent scare about second hand smoke doesn't even concern me. If there's any place where a non-smoker could get a good lungful of second hand smoke it's at *The Glengarry News.*

I just figure that a person my age shouldn't really concern themselves with thoughts of all these horrible diseases. You can die from second hand smoke, but then again you can also die from being hit by a truck while crossing the street some day.

## The last crop?

Ontario's tobacco growers were surprised recently to receive a survey in the mail asking if they are willing to sell their crops for $1.80 a pound.

Not from the Tobacco Marketing Board, it appeared a desperation effort by some hard-pressed growers to try and get some basis for negotiation between growers and buyers.

Hopefully, the mystery letter will instigate negotiations, resulting in selling the crop, because with debt for growing this year's crop hanging over growers' heads, they are going to have a bleak Christmas indeed. In fact, unless they sell their tobacco at a profitable price, many will not grow next year. In addition, there is the uncertainty of demand and price, or whether answers can be given to either before the next crop is planted.

In addition, scarcely a daily newspaper is printed without some news or letter to the editor opposing smoking in buildings, or exporting the crop.

When it is considered only one tobacco grower in 25 smokes, they are hardly good advertisements for their product. So what is their future and that of the industry? Have we seen the last crop?

*—Rodney Mercury*

# Rebels slipping from top spot

WILLIAMSTOWN — All of a sudden, the pennant race is slipping away from the Charlottenburgh Rebels.

Ken MacDonald's squad slipped to six points back of division-leading Navan Grads following a pair of losses on the weekend of Dec. 20.

The Rebels' record fell to 14-6 for 28 points while Navan's record is 17-2 for 34 points.

On Dec. 21 at the Charlottenburgh Recreation Centre, Metcalfe Jets scored five times in the middle stanza and went on to defeat the Rebels 8-7. The previous night, the Rebels dropped a 5-4 squeaker to the Glens at the Glengarry Sports Palace.

Metcalfe's Peter Holmes did most of the damage against the Rebels. The Jets' captain scored five times and had one assist to spark Metcalfe's offence. Rick Downey, Mike Pratt and David Warren rounded out the scoring while Don Gamble set up three goals.

Kevin Poapst led the Rebels with two goals while singles went to Kennedy MacDonald, Murray MacDonald, Neil Sandilands, Dwayne Spink and Shawn Blanchard. Mike Lapensee set up four goals for the Rebels.

In the loss against Alexandria, James Robinson and Charlie Giroux scored two goals each for the Rebels while Allan Barton rounded out the scoring. Glen Campbell set up three assists for the winners.

Shawn Blanchard led the Rebels' offence with a pair of goals while singles went to Mike Lapensee and Dwayne Spink.

The Rebels get an opportunity to gain ground on division-leading Navan when they host the Grads Saturday night at the Charlottenburgh Recreation Centre.

Sunday afternoon, the Rebels travel to Clarence Creek to face the Clarence Township Beavers.

**REBELS SCORING**

| | G | A | Pts. |
|---|---|---|---|
| Dwayne Spink | 23 | 33 | 56 |
| Kevin Poapst | 29 | 13 | 42 |
| Frank Sinfield | 19 | 23 | 42 |
| Roddy McKenzie | 22 | 15 | 37 |
| Gary Theoret | 12 | 23 | 35 |

# Fraser wins turkey bonspiel

The annual turkey bonspiel held at the Alexandria Curling Club consisted of 30 teams this year, and was held from Dec. 9 to 19.

A rink skipped by Stan Fraser captured top honors. The Fraser rink included Germaine Lalonde, Doug Jones and Scott Campbell.

The A runners-up were Norm Campbell and his team of Nancy MacLeod, Mike Taillon and Gord Fincham

B Division was captured by Wally MacDonald, with teammates Phoebe Hay, Neil Fraser and Stanton MacDonald. Kaye Hay was the runner-up with his team of Joy Clinton, Jean Marie Ouimet and Denise Campeau.

The C Division winning rink was skipped by Brian Clinton, with Al Malcomson, Billy MacLeod and Norm Laperle. The C runners-up were Joan Ryan, Gilles Hurtubise, Carmin Howes and Claudette Quesnel.

Karen MacLeod chaired the bonspiel with helpers Peggy Lafave and Norm Campbell.

After the curling, Mike Gibbs entertained with song, along with special guest Melissa Howes.

The evening ended with a lunch which was convened by Paula Harden.

In other curling news, two ladies' teams participated in the Hawkesbury Spiel on Dec. 7. They were Betty Campbell's rink, with Phoebe Hay, Estelle Brazeau and Margaret MacCuaig, and Jeannette Crevier's rink, with Germaine Lalonde, Dorothy Culkin and Edna Peterson.

On Sunday, two men's teams participated in the Governor General's in Vankleek Hill. Kaye Hay's rink consisted of Brian Clinton, Gordie Lafave and Gilles Hurtubise. Norm Campbell's rink consisted of Art Craig, Terry Connolly and Dougald MacGillivray.

# Sauve top scorer

Team captain Mike Sauve of the Alexandria Bantam Glens leads the club in scoring so far this season.

Sauve has a team-leading 30 goals and 14 assists for 44 points while Ken Robinson is next with 14 goals and 18 assists for 32 points.

**BANTAM LIONS CLUB GLENS STATISTICS**

| | G | A | Pts. |
|---|---|---|---|
| Mike Sauvé | 30 | 14 | 44 |
| Ken Robinson | 14 | 18 | 32 |
| Michel Duval | 12 | 17 | 29 |
| Pierre Cuerrier | 6 | 16 | 22 |
| Trevor Marley | 7 | 7 | 14 |
| Alex Maclaren | 6 | 8 | 14 |
| Andrew Sauvé | 3 | 11 | 14 |
| Marc Sauvé | 5 | 7 | 12 |
| Daniel Levert | 3 | 9 | 12 |
| Denis Lalonde | 6 | 5 | 11 |
| Jason Palmer | 4 | 4 | 8 |
| Luc Francoeur | 0 | 4 | 4 |

## New Year's...

(Continued from Page 4)

make a few resolutions of his own. The first could be to stop calling Mr. Boudria names.

Charlottenburgh **Reeve Morgan Major,** since the most obvious gift was missing from his Christmas tree, should resolve not to burden the taxpayers with the cost of an armed guard to keep out reporters during council meetings.

And finally, Alexandria **Police Chief Don Eastop** should resolve never to attempt speaking French again. We fell victim to this Glasgow native's mangling of the language by telephone just before Christmas. With that Scottish accent he's hung onto, Don's few words in French sounded more like a Hungarian grandmother giving tourists directions to Budapest.

# Glens give coach early Christmas gift

CLARENCE CREEK — The Alexandria Glens gave Coach Roch Lajoie a Christmas present the weekend of Dec. 20 with a pair of impressive victories in Alex English Division encounters.

The wins lifted the Glens to within one point of fourth-place Clarence Township Beavers (as of Dec. 27) and four points back of third-place Metcalfe Jets.

At Clarence Creek Dec. 22, the Glens scored with only three seconds left in the contest to escape with a 4-3 squeaker over Clarence Township.

Friday night at the Glengarry Sports Palace (Dec. 20), the Glens stunned the Charlottenburgh Rebels 5-4 for their first victory of the season against their Alex English rival.

The pair of wins boosted Alexandria's record to 8-11 after 19 games. The Glens opened up a slim three-point lead on sixth-place Winchester, who snapped a 10-game winless streak with a 7-6 win over Metcalfe on Dec. 22.

Against the Charlottenburgh Rebels, Alexandria led 1-0 after the opening stanza while the Rebels led 3-2 after two periods of play.

James Robinson and Charlie Giroux sparked the Glens with a pair of goals each while Allan Barton completed the scoring.

Shawn Blanchard led the Rebels with two goals while Dwayne Spink and Mike Lapensee had one goal and an assist each.

Glen Campbell set up three goals for the Glens in the club's most impressive victory of the season.

The Glens host the Metcalfe Jets Friday night at the Glengarry Sports Palace. Game time is 8:30 p.m.

**ALEX ENGLISH DIVISION STANDINGS (as of Dec. 27)**

| | GP | W | L | T | F | A | Pts. |
|---|---|---|---|---|---|---|---|
| Navan | 19 | 17 | 2 | 0 | 143 | 84 | 34 |
| Char. | 20 | 14 | 6 | 0 | 173 | 105 | 28 |
| Metcalfe | 17 | 10 | 7 | 0 | 93 | 74 | 21 |
| Cl. Creek | 20 | 9 | 11 | 0 | 91 | 120 | 18 |
| Alexandria | 19 | 8 | 11 | 0 | 93 | 132 | 17 |
| Winchester | 19 | 6 | 13 | 0 | 105 | 133 | 14 |
| Vanier | 18 | 2 | 16 | 0 | 73 | 132 | 5 |

**SCORING**

| | G | A | Pts. |
|---|---|---|---|
| Bruce Hickson, Nav | 28 | 32 | 60 |
| Dwayne Spink, Char | 23 | 33 | 56 |
| Kevin Poapst, Char | 29 | 13 | 42 |
| Frank Sinfield, Char | 19 | 23 | 42 |
| Leonard Seguin, Alex | 19 | 19 | 38 |
| Roddy McKenzie, Char | 22 | 15 | 37 |
| Gary Theoret, Char | 12 | 23 | 35 |

**WEEKEEN GAMES**

**FRIDAY, DEC. 20**

Clarence Creek 8, Vanier 3; Alexandria 5, Charlottenburgh 4; Navan 10, Winchester 7.

**SATURDAY, DEC. 21**

Metcalfe 8, Charlottenburgh 7.

**SUNDAY, DEC. 22**

Alexandria 4, Clarence Creek 3; Navan 9, Vanier 7; Winchester 7, Metcalfe 6.

**UPCOMING GAMES**

**FRIDAY, JAN. 3**

Metcalfe at Alexandria, 8:30 p.m.

**SATURDAY, JAN. 4**

Navan at Charlottenburgh, 7:45 p.m.

**SUNDAY, JAN. 5**

Charlottenburgh at Clarence Creek, 2 p.m.


**BOB MENARD**
Insurance Brokers Inc.
525-4944
52 Kenyon St. W. Alexandria
50-tf


See Us For All Your Construction Needs
WE CARRY A FULL LINE OF
BUILDING SUPPLIES
Free Estimates and Delivery
OPEN: Mon. to Fri. 8 to 5:30, Sat. 8 to 3
unitotal The Problem Solver
CURRY HILL
LUMBER AND BUILDING SUPPLIES
Hwy. No. 2 Bainsville 347-2401 40-tf

**Michel Menard, D.D.**
**DENTURIST**
Immediate Appointments
Dental Repair
Complete, Partial and Soft Plates at
*"Smiling"* Prices
50 Ste. Catherine, St. Polycarpe
Tel.: 1-514-265-3332

making your money work
TRUST COMPANY GUARANTEED INVESTMENT CERTIFICATES
10.75% 5 Year Annual G.I.C. or R.R.S.P.

| 9.00% 1 YEAR ANNUAL | 9.75% 2 YEAR ANNUAL | 10.25% 3 YEAR ANNUAL |
|---|---|---|

| PERCENTAGE | 1 YEAR | 2 YEAR | 3 YEAR | 4 YEAR | 5 YEAR |
|---|---|---|---|---|---|
| ANNUAL | 9.00% | 9.75% | 10.25% | 10.75% | 10.75% |
| SEMI-ANNUAL | 8.75% | 9.50% | 10.00% | 10.50% | 10.50% |
| MONTHLY | 8.55% | 9.25% | 9.75% | 10.25% | 10.25% |
| RRSP | 9.00% | 9.75% | 10.25% | 10.75% | 10.75% |

NO HANDLING CHARGES
RATES SUBJECT TO CHANGE
TRANSFER YOUR EXISTING RRSP WHILE RATES ARE HIGH
GIFFORD ASSOCIATES
SERVING OTTAWA REGION OVER 30 YRS.
504 PITT STREET CALL 937-0118 DOREEN HEBERT

**BROOKDALE CINEMAS**
Brookdale Mall
Cornwall, Ont.
938-8414

1 HELD OVER — 2nd WEEK
JEWELS OF THE NILE
Warning: Swearing
P/G
7:00 - 9:05 p.m.
MATINEE
Saturday and Sunday
1:30 p.m.

2 HELD OVER — 3rd WEEK
SPIES LIKE US
With Chevy Chase and Dan Ackroyd
P/G
7:00 - 9:05 p.m.
MATINEE
Saturday and Sunday
1:30 p.m.

3 STARTS FRIDAY
YOUNG SHERLOCK HOLMES
P/G
7:00 - 9:00 p.m.

ONE MAGIC CHRISTMAS
Family
MATINEE
Saturday and Sunday
1:00 and 3:00 p.m.

MATINEE SEATS
Adults $3.50; Children $2.50


Season's Greetings
As the new owners of Ottawa House Hotel we have enjoyed welcoming the people of this community to our establishment
*Mike & Dean Topolinski*
*& Staff: Yvan Campeau & Colette Struthers*
1-1c

**Charette, Fortier, Hawey Touche Ross**
**CHARTERED ACCOUNTANTS**
- accounting and auditing services
- insolvency
- computer services for agricultural and commercial enterprises
- management consultation
- taxation

Resident partners in Hawkesbury and Cornwall offices
Vincent Patenaude
Jean-Luc Poulin
Gilles Gratton
250 Main Street
Hawkesbury Centre, Suite 210
Hawkesbury, Ontario. K6A 1A5
Tel.: (613) 632-4178
Richard Johnston
162 The Pitt Street Mall
Cornwall Commercial Centre
Suite 200
Cornwall, Ontario. K7J 3P4
Tel.: (613) 932-5421

*SUPER SAVINGS*
*Just In Time For Christmas*
GOLD CHAINS 10 kt. $2 to $5 per inch
Selected GOLD CHAINS 10% Off
ALL GIFTWARE 25% Off
BRAND NAME WATCHES Seiko, Pulsar, Citizen, Bulova 30% Off
*Country Charm* OVEN-TO-TABLEWARE 50% Off
Gold Filled PENDANTS $12
CARRIAGE CLOCKS Reg. $49.95 39.95
400 DAY CLOCKS 9" High, Reg. $79.95 59.95; 7" High, Reg. $59.50 45.00
FIGURINES *Royal Doulton and Beswick* 40% Off
PEARLS Cultured or Simulated 20% Off
FIGURINES *Precious Moments* 25% Off
PENDANTS 10 and 14 Kt. Gold 20 to 50% Off
First in finest diamonds
fraser jewellers ltd.
13 SECOND ST. WEST 932-8714
52-2c

**HIGHLAND'S *BODY SHOP***
**Your Insurance Work Specialists**
We all know that winter is a bad time for accidents. We at Highland Motors wish you safe driving all year through, but if you ever need help in case of an accident, we will look after you totally. Your insurance claim, car availability, and naturally your complete repairs with one year written guaranty is all in our service.
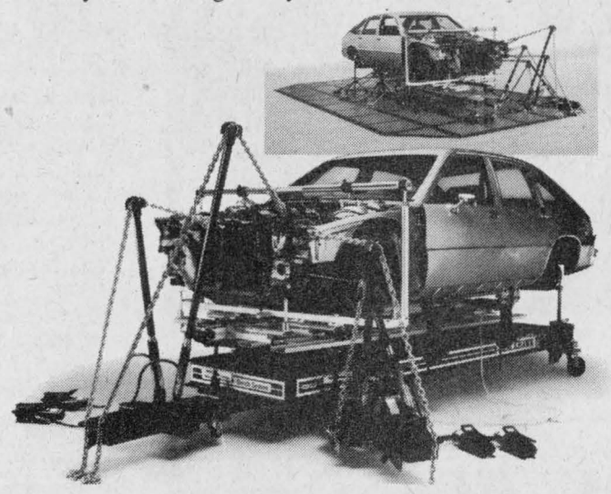
We have the most modern equipment for conventional or unibody cars of all makes and models. Our technicians are fully licenced and trained in the latest body repair techniques (I-car training).
**FREE ESTIMATES**
*In our shop or at your home*
24-hour towing
*WE ARE YOUR SPECIALISTS*
Ask for Jacques at
**HIGHLAND MOTOR SALES**
(Maxville) Ltd.
*We Believe In Service* 53-2c
*Maxville, 527-2735 Alexandria, 347-3950 Vankleek Hill, 678-2165*

PEM-AIR
DAILY FLIGHTS
To and From TORONTO $99 (one way fare)
TWO ROUND TRIPS DAILY

| Morning | | Evening | |
|---|---|---|---|
| Depart Cornwall | 7:00 a.m. | Depart Cornwall | 4:30 p.m. |
| Arrive Toronto | 8:30 a.m. | Arrive Toronto | 6:00 p.m. |
| Depart Toronto | 8:55 a.m. | Depart Toronto | 6:25 p.m. |
| Arrive Cornwall | 10:25 a.m. | Arrive Cornwall | 7:55 p.m. |

*NOW WE HAVE SUNDAY FLIGHTS*
Depart Cornwall... 4:30 p.m ..... Arrive Toronto... 6:00 p.m.
Depart Toronto... 6:25 p.m. .... Arrive Cornwall ... 7:55 p.m.
*SPECIAL WEEKEND FARE* $139 return
*Some conditions do apply*
For information call Cornwall Airport — 931-2988
Or Toll Free 1 (800) 267-3131, or contact your local travel agent
*Support Your Community Air Service* 44-tf

# Glengarry '85 in review




## January

The year began with a defeat for those who had campaigned to keep the Seaway Valley District Health Council in Alexandria.

The council announced at a press conference in early January that the Ministry of Health had given its blessing to a plan to move its administration office from Alexandria to Cornwall.

the council, responsible for health service planning in SD&G, Prescott-Russell and the City of Cornwall, had announced the move during the summer of 1984 and it immediately sparked local opposition. The council said it needed more office space and that could only be found in Cornwall.

Opponents to the move felt Alexandria ws a better site for the office since it is situated in the middle of the five counties.

January also saw an Alexandria business change hands. Glengarry Motor Sales was sold to Jacque Titley that month.

Plans were announced in January for the annual Timmy's Snowarama for Easter Seals.

Co-sponsored by the Alexandria Lions Club and the Alexandria Snowmobile Club, the 100 kilometre trek raises much needed funds for the Easter Seal Society. The 1984 Snowarama attracted 69 riders and a handful of walkers who managed to raise $6,653.

Organizers confidently predicted the Feb. 8 Snowarama would raise that much again, if not more.

The Alexandria Fire Department received a post-Christmas present in January.

The department was presented with a porto-tank by the Quigley Cheese Manufacturing Association. The device, which takes 25 seconds to set up and can hold up to 1,500 gallons of water, is used to hold the contents of the tank truck while the vehicle refills its tanks.

Some Glengarry residents received quite a surprise when they saw a large blue ball in the January skies.

A man and a woman driving into Alexandria claim they saw an object streak across the sky and then vanish.

Although 1984 was the time for Alexandria centennial celebrations, organizers were busy making plans for the Grande Finale Dance at the Glengarry Sports Palace.

The Stardusters provided the entertainment for the final centennial event, which was sponsored by the Alexandria Curling Club.

For the first time since it was formed in 1969, the SD&G Separate School Board was hit with a strike when its 250 French language teachers walked out and manned picket lines.

Outstanding issues included pupil-teacher ratio, a lunch hour free from student supervision and more administrative time for principals of small schools.

The strike affected more than 4,700 students in the board's 24 schools.

A plaque was unveiled in South Lancaster in January to honor the landing of the United Empire Loyalists in 1784.

A re-enactment of the landing had taken place in June of 1984 and the January plaque unveiling was designed to remember that event for years to come.

The end of January brought some welcome news for many Glengarry parents as the SD&G Separate School Board and its 250 striking French language teachers signed a two-year agreement.

The new package put an end to a strike that had dragged on for almost two weeks.



## February

Alexandria's 1985 Richelieu Winter Carnival kicked off in February with the crowning of a new queen.

In the running for the prestigious title and crown were Susan Andrews, Carol Glaude, Natalie Lapierre, Teresa Fordham, Lyne Lalonde and Roxanne Lauzon. In the end, Miss Lapierre was selected to carry the title during the festivities.

A young Bridge End farmer was tragically killed in a farm accident in early February.

Kevin McDonell, 22, was killed on his parent's farm when he became entangled in the drive axle for the silo auger.

Alexandria's Ecole Secondaire Regionale de Glengarry Principal Rene Gauthier announced his retirement in February, after devoting 35 years to the teaching profession.

Mr. Gauthier began his teaching career in 1950 at the old Alexandria High School and in 1954 moved to GDHS. The local high school has a combined French and English panel, one of only three such schools in Ontario.

Eight local farmers were honored in February with Ontario Agricultural Awards of Merit.

The awards, given as part of the province's 1984 bicentennial celebrations, were given to selected farmers from across Ontario.

Receiving the awards locally were F. C. McLennan, Lloyd McRae and John Petrie all of Bainsville, J. Y. Humphries of Alexandria, Sam McLeod of Martintown, Don Gamble of Maxville, Marland Murray of RR 1 Martintown and Howard Morrow of RR 1 Maxville.

Local police departments were busy again in February as raids on area homes brought 11 arrests in connection with a series of break-ins.

Police laid a total of 36 criminal charges as a result of the raids. The arrests were for thefts that had taken place in communities throughout Glengarry.

A Martintown area dairy farmer wsa elected president of Holstein Canada's Ontario Branch in February.

Campbell Murray was elected to the position at the branch annual meeting in Ottawa. Well known in Holstein breeding circles, Mr. Murray operates Murrayholm Farm, just west of Martintown.

SD&G MPP Noble Villeneuve was full of optimism in February as he was confidently predicting the OPP would take over policing duties in Alexandria by the summer, at the latest.

Mr. Villeneuve, who was acting on a long-standing request from the town for OPP policing, also said he was confident the service would be provided to the town free of charge.

February brought the announcement that a Toronto-area film house, Conservision, was interested in including Alexandria in a television series it would do on small Ontario communities.

Negotiations between Alexandria nad neighboring Lochiel and Kenyon Townships over the town's wish to annex rural lands were said to be proceeding well and Alexandria Mayor J. P. Touchette said they should be wrapped up in a couple of months. Mr. Touchette said a decision should be made after another two meetings.

Alexandria's business community continued to grow as two new stores opened in February.

Rejean Paquette opened Glengarry Automotive Supplies at 400 Main Street North and Pro Photo Lab opened for business on Main Street South, next door to Lise's Contracting.

Alexandria lawyer Pierre Aubry was re-elected to a second term as president of the Alexandria and District Chamber of Commerce.

A team from Glengarry Memorial Hospital placed second in an annual CPR competition held in Cornwall. The group, which took first place in 1984, was beaten by a team from Winchester. Team members were Maurice Menard, Micheline Jeaurond, Patricia Den Otter and Melba Murray.




## March

The SD&G County Board of Education and its 371 elementary teachers reached agreement on a new two-year contract in early March.

The deal increased salaries by 7.8 per cent and expires in August of 1986.

The entire population of the Stormont community of Monkland was busy preparing for centennial celebrations which would take place in the summer.

The Monkland and District Recreation Association headed the project and the Monkland Historical Society was hard at work on a leather-bound book, chronicling the community's first 100 years.

A well known Alexandria businessman was killed in March in a car accident in Greece.

Jimmie Pavlounis, 38, had gone to Greece on a vacation and was killed when the car he was travelling in was involved in an accident.

Mr. Pavlounis started the Alexandria Pizzeria in the early 1970s with his brother, Louis and he took part in running the business.

In response to complaints from Front residents, Voyageur Colonial agreed in April to offer an additional daily round trip run between Cornwall and Montreal.

Lancaster Township Reeve Paul Legros suffered a heart attack in early March.

Mr. Legros, who had served as township reeve since 1977, was taken to Cornwall's Hotel Dieu Hospital where he was said to be recovering.

Alexandria and area residents learned in March that they would be welcoming a new doctor in April.

Dr. Naguib Milad of Montreal announced plans to open a part-time office on Main Street, in the old Comfort Water Treatment location.

Two local writers received Ontario Arts Council grants to help them continue with their work.

Dunvegan's Garry Geddes and Katie Campbell of Williamstown both received awards valued at $5,000.

Municipalities in SD&G were asked to contribute eight per cent more as the local contribution of a $13.7 million budget approved by the United Counties Council.

Alexandria Mayor J. P. Touchette was honored in March by having a street named after him.

Members of town council passed a resolution changing the name of MacDonald Street to Touchette Street.

Lancaster Township welcomed a new industry in March with the announcement that O. J. Ouelette Inc., makers of specialty nails and screws, would open up a plant on the Glen Norman Road.

The firm moved into the vacant A & T Lamb Inc. building.

The Glengarry Association for the Mentally Retarded announced plans to officially open its new home in Alexandria's industrial park later in the month.

The structure was officially named the Don Johnston Building, in recognition of one of the group's early supporters. Mr. Johnston, killed in a 1984 car accident, was instrumental in getting a group home in North Lancaster and was an association board member, president and past president.

The end of March brought news that upset many Glen Robertson and area parents.

The SD&G Separate School Board announced a series of principal transfers. One of those transfers saw Glen Robertson's Ecole Laurier Carriere Principal Gilles Joanette moved to take up new duties at Ecole Ste. Therese in North Lancaster.

Local parents protested the move, saying Mr. Joanette was well liked in the community and vowed to fight the decision.

Former MP Denis Ethier was honored for his many years of local service with a dinner at the Glengarry Sports Palace.

Mr. Ethier, who represented this area in Ottawa for 12 years, was roasted at the dinner by SD&G MPP Noble Villeneuve, Liberal Herb Gray, and former MP Ed Lumley.

A Martintown girl was named to be part of the cast of the 22nd Breath of Scotland tour.

Diane Aubin, daughter of Leo and Leona Aubin, was selected to dance with the group during its Ottawa-Montreal leg of the tour.



## April

The Alexandria and District Chamber of Commerce demanded action in early April over a Main Street restaurant that had been gutted by fire in April of 1982.

The building housing Milano's Restaurant was gutted by fire and had been left almost untouched ever since. The Chamber felt the boarded up shell was an eyesore and detracted from the downtown area and demanded the Town of Alexandria do something about the situation.

Anna Margaret MacDonald of Green Valley was named to the Cornwall and Area Housing Authority in April.

Mrs. MacDonald took over as Glengarry representative from Alex McDonald, who resigned from the volunteer job. Mrs. MacDonald's new job would see her serve on the eight-member authority which manages the Ontario Housing Corporation's 1,008 assisted housing units in Alexandria, Chesterville, Cornwall, Ingleside, Iroquois, Morrisburg and Winchester.

History was made in St. Finnan's Cathedral in April when Kerry McDonald of Williamstown became the first Glengarrian to be ordained a permanent deacon in the diocese of Alexandria-Cornwall.

Bishop Eugene LaRocque officiated at the ceremony, along with Rev. Norman Loney and Rev. Charles MacDonald.

Less than two weeks after Ontario Premier Frank Miller announced residents would be going to the polls on May 2, all three parties in SD&G were off and running.

The Liberals picked Morrisburg Village Reeve William Dillabough to represent them and the NDP were represented by former candidate Rudi Derstroff. Both men would do their best to unseat incumbent Tory MPP Noble Villeneuve.

Lancaster Reeve Paul Legros wsa back at work in early April after suffering a heart attack in March.

A tragic barn fire in Laggan caused an estimated $600,000 damage.

The barn of Dalagra Farms, owned by Ralph MacSweyn, who runs it with brothers Rondo and Barry, was levelled by an early morning blaze. Alexandria firefighters could do little to save the structure.

The Ontario Municipal Board gave its approval to a communal well system for the community of Glen Robertson, paving the way to cleaning up some longstanding water and sewage problems.

The decision followed a Dec. 3 hearing held to consider objections to the plan from some local residents.

Collin Geoffrion was named the new principal at Alexandria's Ecole Secondaire Regionale Glengarry, replacing departing Principal Rene Gauthier.

Mr. Geoffrion had served as vice-principal at Avonmore's Tagwi Secondary School.

Two Kirk Hill dairy farmers were presented with Holstein Master Breeder Shields in April.

Murray Howes and Alex D. MacLeod were both presented with the awards, which are the highest Holstein Canada can give and are designed to honor those who have made outstanding contributions to promoting the breed.

Things looked bad in April for St. Raphael's Mount Carmel House.

The alcohol and drug addiction treatment centre was faced with a staggering $50,000 deficit and its board of directors announced if the flow of money couldn't be stemmed, the facility would have to close its doors.

The Village of Maxville continued to run into problems with its multi-million dollar sewage project.

The main problem holding up the project was finding a feasible site for a 40-acre sewage lagoon. While countcil had some locations in mind, no firm site had been announced.

Hazel McIntyre was honored in April for her 24-year career with the post office in Martintown.

Mr. McIntyre retired in late 1984 after having worked for the post office for almost a quarter of a century, the last 18 as postmistress.

More than 150 friends, neighbors, relatives and former customers turned out to honor her at a special ceremony. She also received a note of congratulations from Prime Minister Brian Mulroney, SD&G MPP Noble Villeneuve and Stormont-Dundas MP Norm Warner.



## May

The start of the month brought some good news for friends and supporters of Mount Carmel House in St. Raphael's.

The drug and alcohol addiction treatment centre had considered closing its doors in the face of a mounting $50,000 financial deficit, but a last minute funding deal with the Ministry of Health meant that wouldn't have to happen.

A deal was struck between the ministry and the institution involving an immediate grant to help deal with the deficit and the promise of on-going funding to keep the facility operating.

St. Elmo Presbyterian Church in St. Elmo was hit by thieves in May, the second time in less than a year.

Two windows and a wooden picture frame containing names of local residents killed in the Second World War were stolen from the church, located north of Maxville.

In August of 1984, thieves stole all of the churchf's stained glass windows.

The Town of Alexandria experienced a student expansion in early May when it paid $135,000 for 136 acres of land next to the existing industrial park.

The land was once part of the Al Malcomson farm and is located just behind the Woodings-Railcar plant.

Glengarry parents continued their fight in May to block the SD&G Separate School Board's plans to transfer principals.

School committees from Glen Robertson'sf Ecole Laurier Carriere, Ecole Ste. Therese in North Lancaster and Alexandria's Ecole Perpetuel-Secours all addressed trustees at a board meeting in an effort to block the transfers.

Less than a week after parents pleaded their cases, they learned the transfers would be going ahead as planned.

A three-year-old Moose Creek boy caused quite a commotion when his parents reported he had gone missing.

Luc Delhey, son of Adrian and Cecile Delhey, had wandered off with the family dog Dixie and by the time he was found safe and sound a few hours later, the search had attracted OPP officers from Long Sault, Maxville, Hawkesbury, the OPP tracking dog from Casselman, the entire Moose Creek volunteer fire department, village residents and even a few passing motorists.

To nobody's surprise, SD&G MPP Noble Villeneuve had little trouble in holding his seat in the May provincial election.

Mr. Villeneuve beat his two opponents and made it look easy as he increased his vote tally from his December 1983 byelection victory.

By the time all the dust had settled, Mr. Villeneuve had a comfortable 6,000 vote margin over Liberal Bill Dillabough. Rudi Derstroff of the NDP was in third place.

The community of Maxville was transformed into the Ayrshire capital of Canada in late May as it played host to two prestigious breed events.

The National Ayrshire Sale and Spring Show attracted breeders from across Canada and the United States.

The Alexandria and District Chamber of Commerce was pleased with the large turnout for its two-day trade fair, held at the Glengarry Sports Palace.

Two Alexandria ESRG students came out big winners in an interprovincial public speaking contest. Micheline Duval and Daniel Poirier won first place honors in the girls' French-speaking section and third in the boys' French speaking section respectively.

Continuing their battle with the SD&G Separate School Board, parents of children attending Glen Robertson's Ecole Laurier Carriere pulled their children out of class to protest the planned transfer of Principal Gilles Joanette.

The board had announced plans to transfer Mr. Joanette to Ecole Ste. Therese in North Lancaster, a move which was met with a great deal of opposition from area parents.

The residents of Alexandria saw their taxes jump between five and six per cent as the municipality brought down its $1.3 million budget.

Within a week of being made a minister without portfolio, SD&G MPP Noble Villeneuve learned he would soon lose his new job, thanks to the Liberal-NDP agreement to topple the shaky Conservative minority government.

The community of Apple HIll learned in May that it would be losing its branch of the Bank of Nova Scotia.

The branch, which had served the community since 1933, closed due to security concerns and the lack of business.



## June

Glengarrians learned in early June that they would be treated to a rather unusual sight later in the month with the visit of a mail stagecoach.

The Settlers Days stagecoach from Smiths Falls would pass through Alexandria and Lancaster on its trip to Upper Canada near Morrisburg.

While the weather didn't exactly co-operate, organizers of the 1985 Maxville Fair reported a successful event with an increase in attendance.

During the 1984 fair some 4,150 people passed through the turnstiles, while the 1985 version played host to 4,600 people, including exhibitors.

A Maxville area couple who have devoted their lives to aiding abandoned and disabled children throughout the world were named to receive the Ontario Medal for Good Citizenship.

Fred and Bonnie Cappuccino were to be presented with the award in Toronto by Lieutenant-Governor John Black Aird: The couple, residents of Glengarry since 1974, were one of the founders of Families for Children, which helps children orphaned or disabled by starvation, warfare or disease throughout the world.

They also helped found Child Haven International, which is in the process of setting up homes overseas to care for destitute children.

The Alexandria Caisse Populaire held an opening ceremony in June to show the public the new addition and renovations that had been carried out on the building.

Three local OPP officers and a civilian member of the force were honored at a special ceremony in Ottawa.

Lancaster OPP Cst. John Moore was presented with his second bravery award for helping to rescue a 16-year-old boy from a swarm of attacking bees.

Lancaster OPP Cst. Pat Daley, detachment caretaker Arthur Lalonde and Acting Alexandria Police Chief Norm Mailhot each received 20-year service medals.

The Alexandria IGA store was hit with a strike as the store's unionized workers walked off the job in mid-June.

The workers, members of the International Brotherhood of Teamsters, went on strike to back up demands for a first contract.

The SD&G County Board of Education and its 340 secondary school teachers reached agreement on a new two-year collective agreement in June.

The package provided for a 3.8 per cent pay increase in the first year and increases of between 2.5 and 4 per cent in the second year.

Two South Branch families were honored in June with the presentation of bicentennial farm plaques.

The Alva C. Grant farm family and the farm of Donald McDonell, both of the South Branch Road, were presented with the plaques, which recognize families with farms that have been in operation, and in the same family, for 200 years or more.

Alexandria Mayor J. P. Touchette was hospitalized in late June suffering from a severely swollen leg.

The Glengarry Golf and Country Club's plan to install an $80,000 watering system ran into some trouble from the Ministry of the Environment.

The club had applied to the ministry to do some dredging work and to draw a maximum of 17 litres per second from the nearby Garry River. The ministry said the club may not be able to draw any water during the summer months, when it would be needed the most.

The residents of Monkland and area turned out in force June 28, 29 and 30 for celebrations marking the 100th birthday of the community. The festivities featured a ball tour-

# Glengarry '85 in review

nament, a parade, a centennial queen contest, music and lots of speeches.

The six-day strike at Alexandria's IGA store ended and Alexandria Mayor J. P. Touchette received praise from both sides in the dispute for his negotiating efforts.

Mr. Touchette, still in hospital recovering from a swollen leg, managed to bring the two sides together and an agreement on a new contract ended the strike.

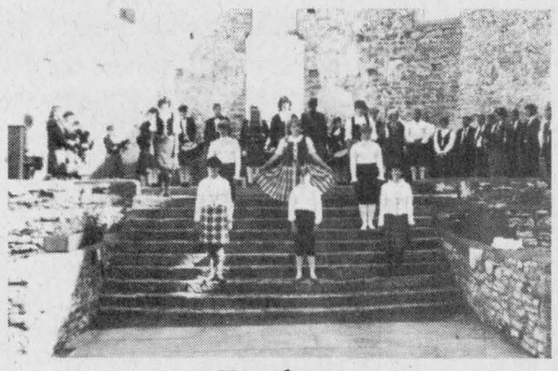

## July

July 1 celebrations in the communities of Glen Robertson and Alexandria drew large crowds.

The day was kind to organizers as sunny skies and 30 C temperatures prevailed and helped contribute to the large number of people who turned out.

The celebration in Glen Robertson was something special, as it marked the first time in many years that such an event, complete with parade, was held there. Response was so good, organizers said they were considering making it an annual event.

Dr. Ghislain Marleau was the latest doctor to open up an office in Alexandria.

Dr. Marleau, a general practitioner specializing in family medicine, was only the second French-speaking doctor to open up an office in Alexandria.

The Alexandria Police Department hired a new constable for the summer months.

Jack Logan, a 27-year-old native of Cornwall, joined the force to allow other officers to take summer vacations.

The Cornwall Regional Airport in Summerstown finally got its own carrier with the announcement that Pem-Air, a Pembroke based air service, was awarded the contract to fly in and out of the facility.

Reverend Doctor Donald MacMillan of Finch was honored in July at a special ceremony at the Dunvegan Presbyterian Church on the occasion of his 50th anniversary in the ministry.

Dr. MacMillan, who was born and raised in the area, started his life in the ministry at the church in 1935.

The work on a new Martintown bridge and dam was given final approval in July, with work expected to start some time in August.

The project to replace both the ageing dam and bridge would cost about $700,000.

The future of the 139-year-old Martintown grist mill looked gloomy in July with the release of a Raisin Region Conservation Authority report that stated there was no feasible use for the mill, should it be saved from collapse.

The mill, owned by the authority, has been in danger of falling down for many years. The study was asked to discover what uses the structure could be put to, should the authority agree to fix it. While a renovated mill would certainly have a historical use, the study stated there was no feasible use for a restored mill.

A Lancaster OPP officer was hospitalized in July when the cruiser he was driving was involved in a collision with another vehicle.

Cst. Pat Daley's vehicle collided with a pickup truck and the officer suffered minor cuts and bruises and a sore back in the incident.

A tragic fire at an Alexandria farm destroyed a barn, some machinery and up to 60 pigs, leaving damage estimated at $200,000.

The blaze broke out at the Glen Robertson Road home of Marc and Rosemarie Lebland and local firefighters could do little to save the barn.

Following a public meeting in Martintown, the future of that community's ageing grist mill looked considerably brighter.

The 139-year-old mill, owned by the Raisin Region Conservtion Authority, has been in danger of collapse for years and local officials were wondering if it would be worthwhile to repair it.

A public meeting called to talk about the mill's future attracted a large crowd of people, all of whom said they wanted the structure saved and preserved for future generations.

Close to 6,000 people attended the 1985 Avonmore fair, pleasing organizers.

The fair's 6,000 figure surpassed the 5,000 who passed through the gates for the 1984 edition.




## August

Canada's Minister of Employment and Immigration, Flora MacDonald officiated at the opening ceremonies for the 38th annual edition of the Glengarry Highland Games in Maxville.

Miss MacDonald proved to be a popular special guest as she spent a great deal of time visiting and talking with spectators and competitors alike. Organizers reported they were pleased with the attendance and competition at the Games.

Hundreds of people turned out to help Alexandria's St. Finnan's Cathedral celebrate its 100th birthday.

Two memorial maple trees were planted on the church's front lawn to commemorate the event, which was attended by Bishop Eugene LaRocque, other clergy, many federal, provincial, municipal politicians and former and present Alexandria residents.

Three women announced they were in the running for the title of Glengarry Dairy Princess.

The princess, who would be chosen at the Williamstown Fair, would represent milk producers in the county for the next year.

Vying for the crown were Janis Pasco, Allison Arkinstall and Cecilia Cornelissen.

The Bethune-Thompson House in Williamstown was officially recognized as a historic site in a special ceremony in August.

The home was built around 1805 and played host to two famous residents. It was once the home of explorer David Thompson and Rev. John Bethune.

Lochiel Street residents were having trouble getting water to come out of their taps in August.

The residents, who live just outside the Alexandria town limits, had long complained of inadequate water supplies. Things became critical when the water supply was reduced to little more than a trickle.

After much wrangling between the Alexandria Public Utilities Commission, the Township of Lochiel and local residents, work was done to fix the problem and the homeowners soon had more water coming out of their taps than they knew what to do with.

The Lancaster OPP detachment welcomed a new sergeant in August.

Sgt. William T. (Bill) Elliott took over duties at the detachment, replacing Sgt. Grant McKenzie who was transferred to Long Sault.

Father Denis Vaillancourt of Glen Robertson's St. Martin of Tours Church announced he would be leaving his church and community.

Father Vaillancourt, who was born and raised in Glen Robertson, left to take up a variety of duties in Cornwall. His replacement was Father Romeo Major.

One of the first to throw his hat into the ring for the November municipal election was Morgan Major of Glen Walter.

Mr. Major, a former Charlottenburgh Township Deputy-Reeve, announced he would be in the running for the job of reeve.

What would turn out to be a rather controversial matchup was born in late August when former Alexandria Reeve and Mayor, Bruno Massie announced he would be running against incumbent Mayor J. P. Touchette.

Fern Guindon, a former MPP and cabinet minister, died in an Ottawa hospital in late August.

Mr. Guindon was first elected to Queen's Prk as MPP for Glengarry in 1957. In 1963 he was elected to the Stormont riding, a position he held until 1974.

He was also a founder of the Guindon-Glenoco company, involved in oil and gas distribution.

Carole Glaude of North Lancaster won top prize at a talent contest held at the Ottawa Ex. Miss Glaude, a daughter of Gilles and Betty Glaude, won an assortment of prizes, including the opportunity to compete at a North American-wide talent contest in Nashville in September.

In an effort to save the building, some Martintown residents banded together in August and formed the Friends of the Martintown Mill.

The organization would act as a lobbying and fundraising group, with the ultimate goal of making sure the 139-year-old grist mill is preserved.



## September

Jill Pemberton, Glengarry's 1985 Dairy Princess, came within the skin of her teeth of being named the Ontario Dairy Princess.

Miss Pemberton, daughter of Brian and Maureen Pemberton of the Williamstown-area, was one of 43 women from across the province competing in Toronto for the crown. While Oxford's Allyson Hagerman eventually won the title, Miss Pemberton was one of only five women to make it to the finals.

Alexandria-Cornwall Bishop Eugene LaRocque caused a bit of a commotion when he appeared to defend religious boycotts.

Bishop LaRocque, in one of his monthly messages, supported an unnamed parish council which encouraged all Catholics to refuse to deal with banks and businesses that do not financially support separate schools.

His comments were quickly condemned by local politicians and trustees of the SD&G Separate School Board.

Work on replacing the Martintown bridge and dam continued in September, with the removal of both structures.

The end of September brought big news for residents of the Town of Alexandria and the Townships of Kenyon and Lochiel.

The negotiations that had been going on between the three municipalities, dealing with the town's desire to annex land from the neighboring townships, had reached a conclusion with all three municipal governments agreeing on a package.

While the deal contained many features, the main section would see the town acquire 382 acres of land from the two townships. Most of that land would be used for industrial expansion.

Word came in mid-September that the Alexandria IGA store had been sold. While owner Marc Lalonde refused to comment on the reports, later events proved the initial story to be true.

A report, prepared for Environment Canada's Land-use Policy and Research Branch, dealing with municipal drains drew a great deal of fire late in the month.

The report, which looked at drains in Eastern Ontario, including some in SD&G, stated that most projects were a waste of money, that the benefits didn't equal the cost of the drain.

The report was hard pressed to find many friends as local, provincial and federal politicians criticized it, as did local farm groups. Many pointed to gross errors and inaccuracies.

Anne-Marie Valley of Moose Creek was one of 12 Highland dancers who qualified to compete in the World Junior Championships at the Cowal Highland Gathering at Dunoon, Argyll.

The Maxville sewage project continued to run into problems as costs kept rising.

Since December of 1984 the cost for the project had risen by 15 per cent and in September it stood at $3.8 million.

Charlottenburgh Township Council was faced with a tough decision in September when a report indicated the St. Raphael's Ruins were in dire need of repair.

The report suggested immediate work should be undertaken to shore up the historic structure, saying it might even be unsafe in its current condition.

Two Glengarry men did fairly well at the International Plowing Match in St. Thomas.

Ross MacGillivray, of the Dalkeith area and Ian Vallance of the Apple Hill area, competed against some of the best in plowing and while they didn't come first, they finished sixth and seventh respectively.

The Alexandria Air Cadets held their first parade of the year in September and handed out some promotions.

Warrant Officer promotions went to John Ruttenburg, Kris Marr, Mark Squelch and Roy MacGillivray.



## October

A blaze early in October levelled one of Alexandria's oldest buildings.

The fire broke out in an old shed, located next to the Alexandria Hotel and the Alexandria Drug Mart parking lot. The building, which wasn't in use, is estimated to be at least 170 years old and its foundation is thought to have belonged to one of the first mills in the area.

Glengarry's only French language weekly newspaper closed its doors for good in October.

Le Point, which had been in business since 1980, put out its last issue in October. Owners Chantal Periard and Suzanne Massie-Seguin said they just didn't have the time needed to run the paper any longer.

Two Ontario cablevision firms announced plans to seek a licence to bring cable television service to Alexandria.

Ottawa Cablevision Ltd. and Rural Television Cablesystems Inc. of Mississauga both applied to the federal government for permission to provide service to Alexandria, in addition to many other local communities.

SD&G MPP Noble Villeneuve announced he would be supporting Larry Grossman in the upcoming Tory leadership convention.

The convention was called to replace retiring leader Frank Miller. In the last leadership round, Mr. Villeneuve supported Dennis Timbrell, who lost out to Mr. Miller. As time would show, Mr. Villeneuve made a better choice the second time around.

Alexandria's Lanthier Bakery announced plans in October to expand both its plant here and to construct a new facility in a Montreal suburb.

Between the two projects, the firm expected to spend in excess of $2 million.

The Ministry of Municipal Affairs and Housing gave the green light to a 41-unit senior citizens apartment complex to be built in the Village of Lancaster.

The proposed building would include four rent-geared-to-income units, as well as 37 market value apartments.

A runaway Cadillac raced down an Alexandria sidewalk in October, causing quite a bit of damage and injuring one woman.

The driver of the car said the accelerator stuck and the car mounted the sidewalk just south of the Royal Bank, finally coming to a stop just south of the Glengarry Pharmacy.

Acting Alexandria Police Chief Norm Mailhot announced in October he was being transferred to Long Sault.

Chief Mailhot, a corporal with the OPP, had been on loan to the local force for the last four years.

His replacement as chief was Cpl. Don Eastop, a 20-year-veteran of the OPP.

Milton MacDonald was acclaimed as reeve of Lancaster Village when nominations for the November municipal elections closed.

Mr. MacDonald is a 35-year member and current secretary of the Lancaster Fire Department and a member of the Public Utilities Board for the past 10 years.

The race for mayor in Alexandria began to heat up on the day nominations closed.

Contender Bruno Massie threatened to take incumbent J. P. Touchette to court to have his candidacy ruled invalid. Mr. Massie contended the Bankruptcy Act states that an individual who is unable to meet claims of outstanding debts of $1,000 or more is disqualified from running for public office.

Mr. Touchette declined to withdraw from the race and the stage was set for a messy election battle.

Bernie McDonell and Charles Sangster were acclaimed to the positions of reeve and deputy-reeve in the Township of Lancaster. Neither men faced any opposition when the deadline for nominations closed.

Alexandria pharmacist Frank McLeister retired from his job at the Alexandria Drug Mart in October.



## November

Present and former parishioners of Alexandria's Sacre Coeur Church gathered in early November to celebrate the 75th anniversary of the church.

In addition to parish priest, Father Roger Desrosiers, also attending were Alexandria-Cornwall Bishop Eugene LaRocque and all surviving former parish priests.

Alexandria residents said farewell to acting Police Chief Norm Mailhot in November.

Chief Mailhot, a corporal with the OPP, was transferred to the Long Sault detachment. His replacement was OPP Cpl. Don Eastop, a 20-year veteran of the force.

Citizens, veterans and Legion members gathered for Remembrance Day ceremonies throughout Glengarry.

Services to remember those who fought and died in war were held in the communities of Williamstown, Lancaster, Alexandria, Apple Hill and Maxville.

Glengarry residents went to the polls in November to select councils for the next three years.

In Alexandria, incumbent Mayor J. P. Touchette and Reeve John Cormier had no problem holding onto their jobs. In Lochiel Township it was incumbent Reeve Ron MacDonell returned by acclamation, in Kenyon Township the voters elected Wilfred Vallance as the new reeve and in Charlottenburgh Township, Morgan Major topped the polls to take the top job.

The Village of Maxville saw incumbent Reeve George Currier returned to his job for a third term.

Glengarry 85 was once again a huge success on the stage of the National Arts Centre in Ottawa.

The show, organized by the Glengarry Club of Ottawa, featured a wide variety of native talent and everyone in attendance seemed to enjoy themselves.

The old CN train station in Glen Robertson vanished in November as a work crew demolished the structure.

St. Joseph's Separate School in Lancaster would soon be getting a much-needed facelift, the SD&G Separate School Board announced.

The board would spend $60,000 covering the school with metal siding, adding an extra layer of insulation and replacing all the existing windows.

A familiar face in the Alexandria post office, Postmaster Jacques Joly announced he would be retiring after a career of 31 years.

Mr. Joly, also a councillor in the Town of Alexandria, had been the local postmaster for the past 20 years. His replacement wsa Arnold Major, an Alexandria native then serving as superintendent of mail processing in Cornwall.

An Alexandria man was honored for his efforts to save a 16-year-old boy from a swarm of attacking bees.

Joe Bedard, an ambulance attendant working in Cornwall, was one of two attendants to respond to the June 1984 incident. When the men arrived they found a youth covered in stinging bees. They managed to get him into the ambulance and he later recovered in hospital.

For his efforts, Mr. Bedard was presented with the N.H. McNally Award.

Students at GDHS/ESRG in Alexandria began work in November on forming a chapter of Students Against Driving Drunk (SADD).

The organization, founded in the United States, attempts to make students aware of the dangers of drinking and driving through guest speakers, seminars and films.

Shoe workers in Glengarry were worried in November when the federal government announced it would be lifting the import quotas on some shoes and phasing out quotas on others.

Both Brown Shoe and Alexandria Footwear have plants in Alexandria and local officials predicted the removal of the quotas could result in the loss of up to 300 jobs.

An era ended in late November with the announcement that Gerald McDonald was putting his Alexandria barbershop up for sale.

Mr. McDonald, 69, had operated a successful business from his Main Street South location for 45 years and the shop was known as a popular meeting place for many local residents.



## December

December brought good news for some Lancaster Township parents who spent many years battling to have an addition built at their local school.

The SD&G County Board of Education announced it would go ahead with a plan to build an extension onto Lancaster Township School, which would mean that all public school students in the area would be to one school.

Much to the parents' delight, board officials said the project would be completed in time for the 1986 school year.

Maxville Reeve George Currier suffered a major heart attack. Mr. Currier, who has been reeve since 1980, was taken to Hotel Dieu Hospital in Cornwall for treatment and he seemed to be recovering well at home.

United Church ministers Gordon Saville and Janice Stevenson announced in December that they would be leaving Glengarry to take up new duties in Gatineau.

The husband and wife team first arrived in Alexandria in July of 1981 and were responsible for the four-point charge of Alexandria, Dalhousie, Glen Sandfield and East Hawkesbury.

The parishioners of St. Raphael's announced plans for a 200th anniversary celebration to be held in 1986.

The parish has the distinction of being the only Catholic parish in Ontario to have a continuous pastorate since 1786.

A Lacaster woman will be presented with an OPP Bravery Award sometime in the new year, it was announced in December.

Margaret MacDonald, daughter of Milton and Mary MacDonald of Pine Street, helped free a man from the wreckage of his burning truck, minutes before it exploded.

The incident took place Oct. 1 while Miss MacDonald was driving to work in Cornwall.

Three more Glengarry communities adopted the controversial market value assessment system in December.

The latest to cross over were the Village of Lancaster, the Township of Lancaster and the Town of Alexandria. The only Glengarry municipalities that haven't adopted the new system yet are the Township of Kenyon and the Village of Maxville.

Murray MacQueen was named president of the Glengarry Highland Games at the annual meeting of the group.

Bainsville farmer Lloyd MacRae was presented with an agricultural award of merit in recognition of the many years he's devoted to promoting good farming and proper soil management techniques.

Responsibility for Alexandria's two high schools could be transferred to the SD&G Catholic Separate School Board as early as 1988, it was learned in December.

The Ontario government's decision to extend full funding for Catholic high schools meant that the local board would need more space than it previously did. Board officials declined to comment extensively on a report that was said to suggest the board take over both Ecole Secondaire Regionale Glengarry and Glengarry District High School.

Alexandria Reeve John Cormier and Councillor Fern Seguin resigned from their jobs as chairmen of council committees in December.

The two men were upset with their appointments, which were made by Mayor J.P. Touchette, and both accused the mayor of letting persoanl feelings influence his appointments.

The SD&G County Library Board's Bookmobile ran into some trouble in December when it was announced that the service could be discontinued in 1986.

The Bookmobile travels to communities not served by a library and lets people borrow books. THe bus used for the service had worn out and county officials questioned the need for replacing or repairing it.

# CLASSIFIED ADVERTISING

## Coming Events

EUCHRE at Laggan Public School, Thursday, January 9, 8:15 p.m. Everyone welcome. Sponsored by the Laggan Recreation Centre. 53-1c

***CHARLOTTENBURGH RECREATION CENTRE***
NEXT BINGO
Tuesday, January 7, 1986
* * *
Good Hall Rental Dates Available
347-2411
53-1p

Green Valley Pavilion
Tel. 525-1079

SATURDAY, JANUARY 4
Mixed party in honor of Lynn Lalonde, daughter of Mr. and Mrs. Jean-Paul Lalonde, and Alain Campeau, son of Mr. and Mrs. Marcel Campeau. Music by Dude. Everyone welcome.

MIXED PARTY
*in honor of*
SUZANNE SAUCIER
and
GEORGE LEGGE
on
SATURDAY, JANUARY 11
In Alexandria
Music by Dude
Advance $2.50, Door $3
For further information
Tel. 525-3600
or 347-2887
53-2p

**MAXVILLE & DISTRICT SPORTS COMPLEX**
*OSIE F. VILLENEUVE ARENA*
NEW YEAR'S EVE PARTY
Music by:
Helen and Her Selections
Tickets available now
* * *
SATURDAYS
Minor Hockey
8 a.m. - 1 p.m.
Public Skating
7 p.m. - 8:30 p.m.
SUNDAYS
S.D.& G. Broomball
8 a.m. - 4 p.m.
MONDAY thru FRIDAY
Evening Adult Hockey
5:30 p.m. - 11 p.m.
MONDAY thru THURSDAY
Public Skating, 3:30-4:30 p.m.
TUESDAYS
Shinny, 3:30-5 p.m.
CLOSED
December 24 at 5 p.m.
December 25 & January 1
For information concerning our banquet hall facilities for weddings, mixed parties social gatherings, business meetings, etc. Please call
527-5659
*Let our experienced staff assist you with catering and entertainment suggestions*
Happy New Year

## Church Services

UNITED CHURCH OF CANADA
Services of Worship
Sunday, January 5
Alexandria 9:30 a.m.
Dalhousie Mills 11:15 a.m.
REV. GORDON SAVILLE
REV. JANICE STEVENSON
Tel. 525-2858
53-1c

***Alexandria Community Christian Fellowship***
SUNDAY
9:45 a.m. Sunday School
11:00 a.m.
Morning Worship
Harmony Glen School
WEDNESDAY
8 p.m. Bible Study
68 McNab Street
*"Jesus is Lord"*
**525-3327**
33-tf

LOCHIEL REFORMED PRESBYTERIAN CHURCH
Lord's Day Service
11 a.m. and 8 p.m.
* * *
Bible School 10 a.m.
* * *
Wednesday 8 p.m.
Prayer & Bible Study
Tel. 874-2989
40-tf

## Births

MASSIA—To Paul and Diane (nee Lamy) a boy, 9 lbs. 3 ozs. on Dec. 3, 1985 in Valleyfield Hospital. Proud grandparents are Mr. and Mrs. Donat Massia, Alexandria and Mrs. and Mrs. Claude Lamy of Valleyfield.

MacEWEN—Janice (nee Murray) and Allan MacEwen of Maxville are happy to announce the arrival of their daughter, Alana Jane, 8 lbs. 2 ozs. on Monday, November 25, 1985. A sister for Bill and Peter.

SABOURIN—To Robert and Anne, in Montreal on Friday, December 13, 1985, a son, Mark Alexander, first grandchild for Rolland and Louise Sabourin of Montreal.

VALADE—Pierre and Nicole (nee Sauvé) are happy to announce the arrival of a baby boy, Sylvain, 7 lbs. 8 ozs. at Hotel Dieu Hospital on Saturday December 21. A brother for André. Proud grandparents are Mr. and Mrs. Victor Valade and Mr. and Mrs. Gilbert Sauvé of Alexandria.

## Cards of Thanks

THANK you to all the folk who have encouraged our team ministry in Glengarry through the years. Special thanks to secretary Helen Upton; those who contributed skills, talents, music and concerns to the upbuilding of Christ's Church; and those persons and organizations who have helped us to feel a part of the communities we served. God bless.
—Rev. Gordon C. Saville and Rev. Janice Stevenson.
53-NC

MacLEOD—Jessie and Kenneth MacLeod celebrated their 50th wedding anniversary on Saturday, December 21st at their home in Dunvegan. They were able to do so due to the wonderful thoughtfulness of friends. We extend a very sincere thank you, first to those who organized the "AT HOME"; also to all those who donated corsages, flowers, refreshments and helped serve; and to all those who honored us by their attendance, phone calls and cards. We appreciate also the kind attention of the ladies at Maxville Manor who prepared Jesse so nicely for the occasion. We extend also at this time, a sincere thank you to all members of the Manor staff for the kindly and efficient manner in which they administered to Jessie's care. May God bless all with health, strength and prosperity throughout the New Year.1-1p

## In Memoriam

COXEN—In fond and loving memory of my dear son and brother, William, who died accidentally on Dec. 31, 1965.
Memories are treasures no one can steal
Death is a heartache no one can heal.
Precious forever our memories of you
Today, tomorrow and all life through.
—Lovingly remembered and missed by his mother and sister and family in Apple Hill, Ont.
53-1c

## Coming Events

GLENGARRY SPORTS PALACE
Tel. 525-3600
FRIDAY, JANUARY 3
Bingo
8:00 p.m.
JACKPOT $1,150
in 5 numbers
15 regular games
6 specials 50/50
1 Winner Take-All
ALL CARDS
3 for 50c
7 for $1.00
15 for $2.00
SUNDAY, JANUARY 5
Sunday Bingo
7:30 p.m.
14 Games - $25
1 Game - $250
6 Specials - 50/50
1 Winner Take All
Door Prizes
$25, $15, $10
Admission $1.00
All Bingos
In December
3 Extra Door Prizes
One Turkey Each Door Prize
53-1c

BONNIE GLEN
Tel. 525-3078 or 525-2646

TUESDAY, DECEMBER 31
NEW YEAR'S EVE PARTY
With Country, Canadian-European Flair. Dance to your favorite disc-jockey Alain Merize. Country Buffet from 7:15 - 9:00 p.m.
Dance 9:15 p.m. Cheese, Sweet table and coffee at 12:45 a.m. for $14.50 per person plus tax. Dance & Sweet table $7.50 per person, plus tax. Join us for the buffet only or spend the evening. Bus transportation may be available in certain areas for a small cost. Reserve Now - Limited Seats. Tel. 525-3078 or 2646

Happy New Year
to all our friends & customers
From the Management
& Staff

## In Memoriam

THEORET—In loving memory of a dear husband, who passed away on January 5, 1984.
I remember the day I met you
And the day God made you mine,
'I remember the day I lost you,
And will till the end of time.
This month comes with a sad regret,
It brings back a day we will never forget,
Your end came sad and sudden
No time to say goodbye,
You were gone before we realized
And only God knows why.
Two shining eyes at rest,
A heart of gold stopped beating.
We cannot forget your smiling face,
Your happy carefree ways,
The smile that won so many friends
And the happy by-gone days.
A million times we needed you,
A million times we cried,
If love alone could have saved you,
You never would have died.
God broke our hearts to prove to us,
He only picks the best.
In life we loved you dearly,
In death we love you still.
—Sadly missed and always remembered by wife, Elda Theoret. 53-1p

THEORET—In loving memory of a dear father, Joseph Theoret, who passed away January 5, 1984.
Dear dad,
Christmas and New Year's are not the same without you,
Especially when we all meet for our family supper
And see your vacant chair.
I often think of you
Especially at this time of year
Because it brings back the memory
Of a day I shall never forget.
My heart still aches
And secret tears still flow.
Yes, dad, it's not the same without you here.
Dear God take care of him for us
Until we all meet one day
And tell him how much we love him.
—Your loving daughter, Lorraine and son-in-law Michel Lacombe. 53-1p

BERIAULT—In loving memory of a dear mother and grandmother, Florida, who passed away Dec. 23, 1977.
Dearest mother you are sleeping,
Free from sorrow, free from pain,
Still your memory shall be cherished,
Till in Heaven we meet again.
A loving mother, true and kind,
A beautiful memory left behind.
—Always remembered by Sandra and family. 53-1p

## Lost - Found

LOST: Dog, large, black, male Labrador, in Laggan/McCrimmon area. Tel. 525-3402. 52-2p

## Articles for Sale

CEDAR log siding, cedar bevel and rustic siding, cedar for fencing, exterior cedar doors, cedar shingles, aromatic cedar for chests and closets, now available through White Pine Lumber. Tel. 525-3040. 19-tf

1985 Super Special: House kits, all the building materials for a house 26x42, 3 bedrooms, kitchen, bath, dining and living rooms, 2x6 framing, 6 in. wood, all the exterior vinyl siding, windows and doors, etc., for as low as $12,400. D.N. Racine Inc., Athelstan, P.Q. J0S 1A0. Tel. 514-264-5533 or 3222. 5-tf

PLYWOOD super specials, 4'x4' 1/2", $5.10; 4'x8' spruce, 3/8", $9.65; 1/2", $14.40; 5/8" $16.25; 5/8" tongue and groove, $15.95; 3/4" $19.30; aspenite 7/16" $6.95. Special on paint. Tel. (613) 764-2876. 48-tf

BIRCH, oak, maple and white pine flooring now available through White Pine Lumber, Tel. 525-3040. 44-tf

PINE spindles, posts, and handrails now available through White Pine Lumber, Tel. 525-3040. 44-tf

COMPTOIR Populaire has for sale: pony sleigh, wood stoves, TVs, furniture, carpets, baby necessities, shovels, skis, skates, footwear, clothing, material, curtains, handmade wool garments, bedspreads, etc. 100 St. James, Alexandria, Tel. 525-3445. 48-7p

INGLIS convertible 6-cycle dishwasher, very good condition; 2 pairs Lang skates, approx. size 5 to 7. Tel. 525-1199. 50-6p

STONEWARE pottery for your home and for gifts. Handmade at Apple Hill Pottery. Located southwest of Apple Hill. Tel. 528-4329.50-4p

WOLFE, Beaver, Muskrat traps $5 to $15. ea. Also fish traps and duck decoys. Ramset fastener, gun and kit $150. Metal cabinet $20. Tel. 527-2852 evenings. 51-3p

TERRIFIC SALE
on
Brother Knitting
and
Sewing Machines
TEL.: 347-2213
51-3p

AULD KIRKTOWN
CRAFT & CHEESE SHOPPE
*Something For The Someone Who Has Everything*
Canadian Crafts, Christmas Decorations, Gifts
Customized Cheese Baskets
*Open 7 Days A Week*
10:30 a.m. to 5:00 p.m.
South Lancaster Hwy. #2 & #401
347-3527
47-tf

## Articles for Sale

SNOWBLOWER, 3 p.h.; plastic and steel barrels; plastic tanks, 100 and 200 gallons; electric motors; many other items. Tel. 346-2076. 52-10p

CHAINSAW mill and rip chain, $125; stock box $60; baby crib and mattress $35; skis, boots, poles, $65. Tel. 525-2854. 52-2p

I.R. BELL AND SON
Scrap Metal, Batteries, Radiators, Copper, Brass and Steel.
We also sell used pipe and steel plates.
*Prices have gone up for scrap metal*
*Please call for new prices.*
Isadore Bell
Tel. 933-1119
3000 Copeland St.
Cornwall, Ont. 52-tf

ALEX ROBERTSON *SAWMILL*
*Slab wood, Fire wood*
*Hardwood and Softwood Lumber*
*"FREE ESTIMATES"*
*Cedar Squares*
*up to 20 feet long*
*6x6, 8x8, 4x4, etc.*
*JONSERED CHAINSAWS*
*(Sales and Service)*
***528-4262***
***RR2 Martintown***
40-tf

## Vehicles for Sale

CHEV-OLDS TITLEY ALEXANDRIA, ONT.

1985 Olds 98 Regency Brougham, moon roof, fully loaded, 22,000 km.
1984 Pontiac Phoenix, 4-dr., auto, PS & PB, 32,000 km.
1984 Olds Cierra Brougham, 4-dr.
1984 Monte Carlo, auto., PS & PB, low miles
1983 Pontiac Phoenix, 2-dr., PS & PB, 34,000 km.
1983 Olds Firenza, 4-dr. 18,000 miles, 1 owner, mint
1983 Chev. Cavalier Stationwagon
1983 Chev. Celebrity, 2-dr. mint condition, 30,000 mi.
1982 Olds Cierra, 4-dr., auto., p.s. & p.b., air
1982 Grand Lemans 4-dr., auto., p.s. & p.b.
1982 Toyota Corolla, 4-dr., 4-speed
1982 Mercury Lynx wagon, 4-dr., auto
1982 Toyota Starlet, 4 cyl., 4-speed, 2-dr., 38,000 mi.
1981 AMC Renault stationwagon
1981 Trans-Am, T-roof
1981 Pontiac Parisien Brougham, 4-dr., air
1981 Chevelle Malibu Classic, bucket seats, mint.
1981 Olds Delta wagon $2,275 as is.
1980 Chev Malibu, bucket seats, auto., p.s. & p.b.
1980 Pontiac Grand Prix, 2-dr, auto, p.s. & p.b., low miles
1980 Mercury Zephyr, 2-dr., auto, p.s. & p.b., only 56,000 km.
1980 Chev Malibu, 2-dr.
1980 Buick Century, 4-dr., auto, PS & PB
1980 Chev Camaro
1980 Ford Fairmont, 4-dr, p.s. & p.b., special $2,499, 1 year warranty
1979 Olds Delta 88, 4-dr., loaded, with air
1979 Olds Cutlass Supreme, 2-dr., auto., PS & PB
1979 Chev Impala, 4-dr., auto, PS & PB
1979 Olds Cutlass, 4 dr., V-6, 30,000 mi., mint.
1979 Chev Camaro, V-8, 4-speed, 42,000 SOLD $3,975.
1979 Chev Impala, 2 dr. mint.
1979 Ford Pinto, 4 cyl., auto, mint., 37,000 miles

TRUCKS
1985 GMC Jimmy 4x4, 14,000 km. fully loaded
1985 Chev Sports Van, 8 passenger, fully loaded
1984 Chev Silverado 1/2-ton pick-up
1982 Chev 3/4-ton pick-up, auto PS & PB
1979 Ford 1/2 ton pick-up with cap.

OTHER VEHICLES TO CHOOSE FROM
WE BUY CARS AND TRUCKS FOR CASH
CHEV-OLDS TITLEY ALEXANDRIA, ONT.
Formerly Glengarry Motor Sales Ltd.
525-1480 or 347-2436
525-3035
(used car lot) 52-2c

## Help Wanted

WAITRESS and short order cook at Herb's Restaurant, Vankleek Hill. Tel. 525-2120 or 1-678-3742. 52-2p

MAN with chainsaw to cut stove wood by the cord. Tel. 874-2510. 53-2p

## Farm Machinery

LOUIS LAUZON LTD.
525-1937
164 Kenyon St.
BUTLER
Stave Silo, Butler Silage Unloaders
Conveyors, Cattle Feeders
40-tf

KUBOTA TRACTORS
G,B,L and M Series,
liquid-cooled diesels.
10 h.p. to 85 h.p.
All models from the garden to the field
**LAPLANTE**
**Farm Supply**
Boundary Road Cornwall
**932-1575**
We're looking for work.
KUBOTA
40-tf

## Poultry-Livestock

HILLTOP Poultry Farms. Tel. 347-2530.33-tf

## Articles For Sale

PAIR Michelin snow tires, 165x13, radial, $60; AM Toyota car radio, $40; low mileage Toyota engine, other parts. Evenings, Tel. 346-2323. 52-3p

LARGE frigerator/freezer, 2-tone brown, $325. Tel. 525-4622. 53-2p

SHERLOCK Manning piano and bench, cabinet refinished and also a new keyboard, mint condition. Piano is 51 inches high. Tel. 525-1297. 53-1p

PIANO for sale, $825 firm. Tel. 347-2791. 53-2p

BLANKET boxes, handcrafted from solid white pine. Tel. 525-3040. 50-tf

## Marine

175 ft. overall length. Ex. Coast Guard Search & Rescue vessel. Easy conversion to executive yacht. Tel. 347-3913. 50-4p

YAMAHA
The Way It Should Be
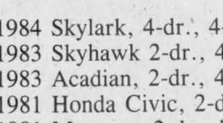
Sales — Service — Parts
MAC'S MARINA
Hwy. 2 South Lancaster
347-2788

## Vehicles For Sale

Roy's GARAGE (Green Valley) LTD.
PONTIAC BUICK Cadillac GMC Trucks
GREEN VALLEY, ONT. 525-2300
(Cornwall Area) 347-7312

Santa Claus Comes Early at Roy's!
*Good Deals*
*On A Fine Selection of Quality Used Cars*
FEATURING

*SPECIALS ON CADILLACS*
1983 Coupe De Ville D'Elegance, 2-dr., very clean
1982 Sedan De Ville D'Elegance, 4-dr., 78,000 km.
1981 Sedan De Ville, 4-dr., only 63,000 km.
1981 Sedan De Ville, 4-dr., leather trim
1981 Eldorado Biarritz, 2-dr., clean
Equipped with all the options usually associated with such fine automobiles

*Economy Cars*
1984 Skylark, 4-dr., 4-cyl, SOLD p.s., p.b., under 20,000 km.
1983 Skyhawk 2-dr., 4-cyl., auto., p.s., p.b.
1983 Acadian, 2-dr., 4-cyl., 4-speed, under 50,000 km.
1981 Honda Civic, 2-dr., 4-cyl., 4-speed
1981 Mustang, 2-dr., hatch, 4-cyl., 4-speed
1980 Acadian, 2-dr., 4-cyl., 4-speed. Only $2,222

*Used Trucks*
1983 GMC 1/2 Ton, V-8, auto., clean
1981 GMC 3/4 Ton Van, V-8, auto.
1980 GMC 1/2 Ton V-8 diesel, auto.

*As Is Specials*
1979 Chev Belair, 4-dr, V-8, auto, 75,000 km., $1,595.
1979 Ford LTD., wagon, well equipped, clean $1,995.

THE PRESIDENT'S TRIPLE CROWN
GM
YOUR TRIPLE CROWN WINNING DEALER
GOODWILL + USED CARS
52&53c

## Wanted

GUNS: Private party will pay $150 and up for older Winchester rifles. Also will consider any older guns. Condition unimportant. Tel. 347-3393. 50-6p

## Vehicles for Sale

GLENGARRY FORD - MERCURY MAXVILLE - ONT.
*Where You The Customer Are Always No. 1*
527-2007 or 538-4518
12 or 24 month Warranty available
1985 FORD Tempo 4-dr., loaded, very low miles
1983 GRAND Marquis, 2-dr., loaded
1983 FORD SOLD 4-dr., 4-speed
1983 FORD T-Bird, auto. p.s. & p.b., AM/FM and much more.
1982 DODGE Omni, 2-dr., auto., AM/FM radio. Good condition.
1982 HONDA Civic, 2-dr., 5-speed, AM/FM stereo cassette, hatchback
1981 GRAN SOLD quis, loaded, 4-dr.
1981 DODGE Aries 'K'. 4-dr., 4-speed, AM/FM stereo cassette
1981 MERCURY Lynx, 2-dr, SOLD 4-speed, radio, two-tone
1980 FORD Crown Victoria, loaded with air, 4-dr.
1980 ZEPHYR Wagon, auto. p.s. & p.b., air.
1980 GRAND Marquis 4-dr., auto, PS & PB, AM/FM stereo radio, low miles
1979 MERCURY Monarch, 4-dr. auto., p.s. & p.b.
1979 FORD Granada 4-dr., auto, p.s. & p.b., AM/FM SOLD stereo
1979 MERCURY Capri, 4-speed, V-6, 2-dr., hatchback
1979 FORD T-Bird, auto., V-8
1979 BUICK Le Sabre, auto., 4-dr., V-8
1978 TOYOTA Corolla, auto., radio, 2-dr., hatchback
1978 FAIRMONT, 4-dr., 6 cyl., auto.
1978 FORD FUTURA, 2-dr., auto., 6 cyl., low miles

—TRUCKS—
1985 FORD Bronco II 4x4, V-6, low miles
1985 FORD F-150 1/2-ton pick-up
1984 CHEV S SOLD -speed, cap
1984 DATSUN SOLD Cab, pick-up, low miles
1984 FORD pick-up 6 cyl., low miles
1983 FORD F-1 SOLD k-up, 6-cyl., low miles, radio
1983 MAZDA B-2 SOLD pick-up 4 cyl. low miles.
1980 GMC Rall SOLD, window van
MANY "AS IS" UNITS

*Where You The Customer Are Always No. 1*
GLENGARRY FORD - MERCURY MAXVILLE - ONT.
52&53c

## Farm Machinery

Ford Tractors Equipment

**TROTTIER FARM EQUIPMENT LTD.**

Hwy. 43, Alexandria
Tel. 525-3120

**7 3/4% FINANCING EXTENDED**
For New Tractors
Enquire for Details

SPECIAL DEAL
Pressure Washers,
Air Compressors,
Battery Chargers and
Electric Welders
Ask About
Ford Parts Reduction

USED TRACTORS
1—Ford 5000, excellent
1—Massey 35 with loader
1—Ferguson tractor
1—Massey 165
1—Ford 8-N
1—Ford 9600 Cab (135 h.p.) dual wheels
1—Ford 4000
1—Ford 4610 with 3-furrow (180 hours)
1—J.D. 3130 with cab, low hrs.
Good Supply of Loader buckets in stock
2—Used Spreaders (160 bu) approx.

SPECIAL
5 Ton Dump Trailer
New $1,495

All-Steel Zero Grazer
20 foot on used rubber
SPECIAL $1,599

PARTS SPECIAL
Did you purchase your fall & winter oil supply?
Now two oils do all.
—15W40 Winter & Summer oil
—134 Hydraulic oil for tractor, loader hydraulic, power steering and transmission
With the purchase of 20 litres of oil receive a free hat, while supplies last.
With each purchase of all Ford parts and oil you may register for a draw to be held December 24, 1985.

NEW IDEA
EQUIPMENT
SNOW BLOWERS
Full line in stock
We Have What You Need
BUSINESS HOURS
8 a.m. to 5:30 p.m.
Sat. 8 a.m. to 12 noon 52-2c

## Real Estate

**COMMERCIAL PROPERTY**
Looking for small office space? We have four of them with waiting rooms.
CONTACT:
Norman Laperle
TEL.: 613-525-3614
51-tf

## Apartments

2-bedroom apartments available September 1, first month rent free. 88 St. Paul Street, Alexandria. Tel. 525-3668. 35-tf

AVAILABLE immediately: 1-bedroom apartment at 26 Lochiel St., $275 a month, no utilities. Tel. 525-1330 or inquire at Hope's Auto Parts. 50-tf

2-bedroom apartment for rent. Heat and electricity supplied. Available Feb. 1, 1986. Preferably a couple. Tel. 525-2721. 50-4p

AVAILABLE immediately: large 2-bedroom apartment, large kitchen, no utilities, $275 a month. Tel. 525-1330. 50-tf

ONE-BEDROOM
Apartment For Rent
in
Alexandria
NO PETS
Elderly Preferred
Norma Apartments
Telephone:
525-4354
47-tf

**BELLEVUE APARTMENTS**
2-bedroom apartments, including parking, 2 TV outlets, garbage removal, stove and fridge, rugs, intercom system, storage area. (You pay water and electricity.)
Telephone: 525-2417
50-tf

## Real Estate

MOBILE HOME in the park, 14'x60', electric heat, 3-bedrooms, TV antenna and garage included. CSA approved, immediate occupancy.

MOBILE HOME set up on 9th Concession, 14'x68'; 3-bedrooms, electric heat, storage shed, porch. CSA approved, immediate occupancy.
48-tf

**REAL'S MOBILE HOME CENTRE LTD.**
Highway 34, Green Valley Tel. 525-1555

**R. Vaillancourt**
REAL ESTATE - IMMEUBLES
TEL. 613-525-3419 • ALEXANDRIA, ONT

Rene Jeaurond 525-3202 — C. Wylie (St. Eugene) 674-2019
E. Vaillancourt 525-3641 — R. Vaillancourt 525-3419
OFFICE 525-3419

ALEXANDRIA town, south location, 3-bedroom brick bungalow, spacious lot. M.L.S.
ALEXANDRIA town, north location, 3-bedroom brand new home, partly finished basement. Large cedar treed lot. Excl.
ALEXANDRIA town, revenue 1½ storey home with attached bachelor apartment. Excl.
GLEN ROY area, brand new 1,500 sq. ft. 3-bedroom home on over 7½ acres. M.L.S.
GREEN VALLEY area, full 2-storey 5-bedroom home, attached double garage, over 40 rolling acres, bush, pond and cleared land. M.L.S.
GREEN VALLEY village, 1½ storey 4-bedroom brick home, 2 baths, family room, large lot, swimming pool and mature trees. M.L.S.
ALEXANDRIA town, almost new 4-bedroom brick home, professionally finished basement includes family room, with well laid out woodstove, extra bath, workshop and much more. CALL TODAY. Excl.
ALEXANDRIA town, installed 2-bedroom mobile home (12x58) with lots of extras. PRICED FOR QUICK SALE. BARGAIN. Excl.
ALEXANDRIA AREA, 1½ storey 4-bedroom log frame home, over 70 rolling acres, bush, pond and barns. M.L.S.

THE OFFICE & STAFF OF R. VAILLANCOURT REAL ESTATE TAKE THIS OPPORTUNITY TO EXTEND BEST WISHES TO EVERYONE FOR A HEALTHY, HAPPY AND PROSPEROUS 1986 NEW YEAR.

**Century 21**
**Shield Realty Inc.**
**329 2nd St. W., Cornwall**

WILLIAMSTOWN VILLAGE: 2-storey, 3-bedroom home close to schools and community centre. Asking $25,000. Located on leased land. Rene Lortie representing Century 21, Shield Realty Inc. 933-9876. M.L.S. 763
WANT TO KNOW THE MARKET VALUE OF YOUR PROPERTY? Thinking of moving to the city, or country? Do you know all about financing and mortgages? To help you make the important decisions call Steve Corrie representing Century 21 Shield Realty Inc. 938-9876. Re. 346-5592.
52-2c

## For Sale or To Let

3-bedroom double tenement for rent, with attached garage. Fully carpeted. Large yard and basement storage. On Highway 43 between Monkland and Alexandria, $325 monthly. Utilities not included. Available January 1st. Tel. 984-2304. 52-1p

Commercial Property
**FOR RENT**
50 Main St. South
Good for office or store
Apply to:
NORMAN LAPERLE
Tel. 613-525-3614
51-tf

## Real Estate

## For Sale or To Let

FOR rent—cosy, clean 2-bedroom house, Bainsville, Ont., bordering Quebec near Hwy. 401; electric heat and woodstove. Tel. 744-1004. 52-2p

BUILDING lot for sale, 69'x150', in new Alexandria residential area. Tel. 525-1480. 52-tf

## Rooms - Boarders

CLEAN furnished room to let. Close to schools and factories. References required. Tel. 525-3956 51-4p

PRIVATE room with home cooked meals, laundry and full house privileges. $70 per week. Tel. 525-1199 51-4p

## Real Estate

DON'T buy her lots for Christmas. Buy her a lot, 75'x100'. Tel. 525-3202. 52-2p

## Services

CARPENTRY, wallpapering, painting and ceramic tiling; also weekends. Reasonable price. Call Ken at 525-2454. 3-51p

**It's as easy as...**




Advertise In
**THE GLENGARRY NEWS**

## Real Estate

**We Grew up Together**
**SAUVE REAL ESTATE LTD.**
REAL ESTATE BROKER
**In Glengarry Since 1962**
39 Main St. North (613) 525-2940

**1986**

*We wish everyone a very successful and healthy New Year*


MAURICE SAUVE
Broker


BILL WERELEY
Sales Representative


GERMAIN GLAUDE
Sales Representative


PAULINE ASHTON
Sales Representative

Each of us at Sauve Real Estate made a resolution to help more people than ever either buy a property or sell one.
It has been a pleasure serving you during 1985 and all the preceding years.
Your satisfaction with your property and with our firm is our first concern. If we can be of further assistance in 1986, we welcome the opportunity.

**In 1986**
**WE'LL WORK HARD FOR YOU**

**WANT ACTION ON YOUR PROPERTY? CALL ONE OF OUR AMBITIOUS SALESPEOPLE**


JOCELYNE BRUNET
Secretary


ANDRE BRUNET
Sales Representative


ADELARD SAUVE
Founder - Semi-Retired


HERB SCHWARTZ
Sales Representative


ANDRE MENARD
Sales Representative


RANALD MacDONALD
Sales Representative


LARRY MEANEY
Sales Representative


ERNEST SAUER
Sales Representative

**R. VANDER HAEGHE**
Real Estate & Mortgage Broker
181 Main St. North Tel. 525-1642

*In Warmest Appreciation For The Generous Support You've Shown Us, We Say "Thanks and a Happy New Year"*

*ALEXANDRIA*
**TRIPLEX** in need of some repairs with large lot, $41,900.
*ALEXANDRIA*
**FOR RENT OR FOR SALE:** 12-year-old 3-bedroom bungalow with full basement, brick front, patio doors and sundeck, $59,900.
*ALEXANDRIA*
**CHARMING, ELEGANT, EXQUISITE** describes this unique 5-bedroom home with kitchen, dining room, living room, family room, finished attic, fireplace. A full deep basement, possibly the largest and most beautiful verandah in town and more, $82,500.
*ALEXANDRIA*
**YOUR NEIGHBOR WILL MAKE PART OF YOUR PAYMENT** if you invest in this 3-bedroom bungalow with apartment and rec room in basement, has brick exterior, paved driveway, carport and garage, $69,900.
*ALEXANDRIA*
**NOT $22,500, or $20,000, or $18,000, BUT ONLY $16,900** for a centrally located, beautiful and high building lot. Going! Going! Gone...
*ALEXANDRIA AREA*
**FARM WITH RENOVATED HOUSE,** old barn, shed and piggery, only $69,900. M.L.S.
*LAGGAN AREA*
**100 ACRES** all workable with barn, barn cleaner, renovated house and many other features, $82,500. M.L.S.
*GLEN ROBERTSON AREA*
**YOUR CHOICE OF TREED** building lots, $6,900 each. M.L.S.
*DALKEITH*
**COMMERCIAL SPACE** having an area of over 2,000 sq. ft. plus 2,000 sq. ft. of storage, only $39,500. M.L.S. *(Make us an offer.)*
53-1c

**MacMillan and Howes Real Estate Ltd.**

D.A. MacMillan 931-1198
Anne Emory 938-0656
Amy Ward 347-2858
Denis Carr 932-7239
Carol Fortier 933-2080

Cornwall Office 933-6524

Alexandria Office 525-3039

Ewen McLeod 525-2479
Jo-Ann Trottier 525-2010
Howard Broten 525-4597
Hugh Allan McDonald 525-2844



GREAT HOME, PRICED TO SELL, IN ALEXANDRIA, recently renovated 3 bedrooms, 2 bathrooms. Call for further details. M.L.S.
WANT A PIECE OF LAND for your future home? We have 21 acres on the Glen Roy road at only $14,900. M.L.S.
COMMUTING TO OTTAWA but want a country home? Just minutes from Hwy. #417, at an affordable price, a 2-storey, 4-bedroom brick home. Call for viewing. M.L.S.
GREAT BUILDING LOT just a few kilometres from Alexandria. Good high building location. M.L.S.
SECLUDED 85 acres with 3-bedroom house in need of extensive repairs, 2 small barns. Call for details. M.L.S.
SPRING BUILDERS: Good high building lot with right of way to Raisin River which is navigable to St. Lawrence.



JUST NORTH OF TOWN, with a view that can't compare and an extra large home looking for a family. Only $69,500. M.L.S.



STARTER HOME, 1 mile from small village, 2-car garage and workshop. This place has much potential. M.L.S.
6-ACRE BUILDING LOT, Chapel Road, natural drained hard wood bush, ideal for that dream home. M.L.S.

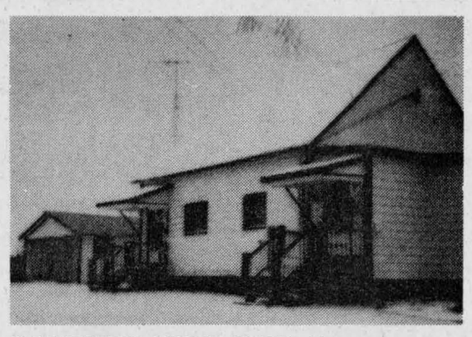

READY TO MOVE INTO: 7-room, storey and a half house, well insulated. Great country view. Asking $50,000. M.L.S.
TWO-STOREY HOME on 80 acres of land, Kenyon Township. Combination wood and oil heating, custom kitchen. Call for more information. M.L.S.
ENJOY WINTER, own your private ski area. Insulated A frame on 11 well treed acres. All for $27,500. M.L.S.
CANADIANA STYLE bungalow with finished basement, large landscaped lot. M.L.S.
GREENFIELD: Perfect starter home priced to sell in 40's.
HOBBY FARM with unique 4-bedroom farm house, barn and 2-storey shed. Land half cultivated, balance bush and pasture. Rigaud River runs through property. Immediate occupancy. Asking $78,000. M.L.S.

## Notice

NOTICE TO CREDITORS
IN THE MATTER OF THE ESTATE
OF JOSEPH BOUDREAU,
LATE OF THE TOWN OF
ALEXANDRIA, IN THE
COUNTY OF GLENGARRY,
RETIRED GENTLEMAN

TAKE NOTICE that all persons having claims against the Estate of Joseph Boudreau, Retired Gentleman, who died on or about the 6th day of December, 1985, are hereby required to send full particulars of their claims to the undersigned Solicitor on or before the 22nd day of January, 1986, after which date the Estate will be distributed, having regard only to the claims of which notice shall then have been received.

DATED at Alexandria, Ontario, this 13th day of December, 1985

MARION BOUDREAU,
Executrix by her Solicitor
R.E. Bellefeuille
Barrister & Solicitor
30 Main Street South,
P.O. Box 1260
Alexandria, Ontario
K0C 1A0

51-3c

## TENDER

TOWNSHIP OF KENYON
DIESEL FUEL,
GASOLINE AND
FURNACE OIL
FOR THE YEAR 1986

Tenders will be received by the undersigned until 11:00 A.M. local time on January 14, 1986 for the following:

Diesel Fuel - 27,000 litres more or less at township garage, Greenfield

Regular Gasoline - 30,000 litres more or less at Township Garage, Greenfield

No. 2 Furnace Oil - 28,000 litres more or less at Township Garage, Township Hall in Greenfield and Fire Hall in Apple Hill.

Lowest or any tender not necessarily accepted. Tender forms may be picked up at Township Office, Greenfield, Monday to Friday 9 a.m. to 5 p.m., 527-2090. May be subject to M.T.C. approval.

Mary J. McCuaig
Clerk-Treasurer

53-2c

## NOTICE
## TOWNSHIP OF KENYON
## SNOW REMOVAL

Residents are reminded that it is contrary to Township By-Laws for persons to leave parked cars, farm machinery, logs or any other obstruction along roadways or roadsides during snow removal season. It is also illegal to place snow removed from private laneways on the travelled portion of the road.

J.H. McDonald,
Road Superintendent

52-2c

## REQUEST FOR TENDERS
## THE VILLAGE OF MAXVILLE

Will be receiving tenders for snow removal for the Village of Maxville. Closing date for tenders will be January 14, 1986 at 12 noon. Please state type of equipment used and hourly rate. Lowest or any tender not necessarily accepted.

C.A. Charbonneau (Mrs.) A.M.C.T. (A)
Clerk-Treasurer
Village of Maxville
P.O. Box 277
Maxville, Ontario K0C 1T0

50-1c&53-1c

## NOTICE
## TOWNSHIP OF KENYON

There will now be two regular monthly meetings of council starting in 1986. They will be held on the second and last Tuesday of each month. The clerk must be notified 48 hours in advance if you wish to appear before council as a delegation.

By Order of Council
Mary J. McCuaig,
Clerk-Treasurer

53-2c

## REQUEST FOR TENDERS
## THE VILLAGE OF MAXVILLE

Will be receiving tenders for fuel oil requirements for the village of Maxville, (Sports Complex, and Fire Hall). Closing date for tenders will be January 14, 1986 at 12 noon. Lowest or any tenders not necessarily accepted.

C.A. Charbonneau, (Mrs.) A.M.C.T. (A)
Clerk-Treasurer
Village of Maxville
P.O. Box 277
Maxville, Ontario K0C 1T0

50-1c&53-1c

## NOTICE
## TOWNSHIP OF LANCASTER

It is prohibited by Township By-Law to leave parked cars, farm machinery, logs or any other material along road sides that may obstruct the removal of snow. Such obstacles will be towed away and all costs will be charged to the owner. It is also forbidden to push snow from private laneways onto the township road allowances or onto the travelled portion of any public roadway.

By Order of Council
C. Larocque
Road Superintendent

53-1c

## Services

SEGUIN
WRECKERS
Used Auto Parts
*We also buy cars for parts*
Dalhousie Mills
347-3291

40-tf

VITRERIE
GREEN VALLEY
GLASS LTD.

See the experts for all of your made-to-measure windows and doors.
Variety of thermo panes at 1/2 price or less. Ideal for porch, stables, etc.

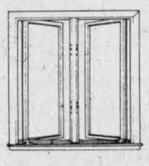

525-2704

52-tf

JAKE AT WORK

*"Mobile Discotheque"*
*Weddings - Stags - Parties*
*525-3999 or 525-1973*
*Jacques Massie*

Simpson's
Video Service

Video Taping: Weddings, Birthdays and Special Events, Film Transfers: 8 mm, 16mm and Super 8 Slides with background music.

*Wedding in 1986?*
*Book now to avoid disappointment*
938-1589
Cornwall

## Notice

## Services



SKYLARK
MOBILE DISCOTHEQUE
L'ALOUETTE
Weddings, Stags, Parties, etc.
Music for all occasions
Tel. 525-2008
Jean Seguin

40-tf

WATER PROBLEMS?

AT LAST...New Technology - Eliminates the following problems forever, giving complete well-to-faucet purification for the entire water system. No need for single faucet filters, distillers, iron and sulphur filters or liquid chlorinators. Eliminates rusty - smelly - bad tasting water, bacteria, staining, iron, manganese, chemical contamination and more - Tested and proven in over 12,000 rural installations - no messy chemicals - costs the average rural family only .40¢ a day...to own and operate... Monthly payment plan available - FREE 6-MONTH TRIAL OFFER - See the results for yourself - IF YOU WANT BETTER WATER FOR BETTER COUNTRY LIVING Phone Today... For more information on this All New Water Purification System CALL TOLL FREE (24 Hrs.) 1-800-268-2656 - Area 807 Call 1-416-624-4344 or Write Aztec Water Purification Systems, #203-1030 Kamato Road, Mississauga, Ontario L4W 4B6 The "Lowest" Cost System that "Really" works.

1-3tf

# Greenfield upsets Roy's Garage

Greenfield got goals from four different players en route to a 4-1 upset over Roy's Garage in an Alexandria Foot Hockey League game Dec. 22 at the Glengarry Sports Palace.

Scoring for the winners, who handed Roy's Garage their first loss of the season, were Larry Smith, Findlay McDonald, Robert Wensink and Benny Phillips.

Replying for Roy's Garage was Jean Lauzon.

Three games were played Dec. 2. Roch Menard's hat trick lifted Menard Lumber to an easy 10-4 win over IGA.

Richard Quesnel and Serge Lefebvre chipped in with a pair of goals while singles went to Yvon Massia, Richard Leroux and Paul MacDonald.

Stephane Lavigne paced IGA with two goals while Stephane Landriault and George Lavigne added singles.

Bill Wylie and Gilles Decoeur scored four times each as Shur-Gain romped to an easy 17-0 triumph atainst Consoltex. Richard Delorme tallied a hat trick while Martin Oetelaar fired a pair. Singles went to Theo Oetelaar, Jacques Hamelin, Yvon Delorme and Henri Oetelaar.

In the final contest, Marc Tremblay's two goals lifted Hawkesbury Vikings to a 3-3 tie with Lalonde's General Store.

Michel Tremblay rounded out the scoring for Hawkesbury.

Scoring for Lalonde's General Store were Andre Cholette, Gilles Belanger and Maurice Leduc.

| | | | | | |
|---|---|---|---|---|---|
| Hawkesbury | 9 | 6 | 1 | 2 | 14 |
| Ottawa Hotel | 9 | 5 | 3 | 1 | 11 |
| Greenfield | 9 | 5 | 3 | 1 | 11 |
| Menard Lumber | 9 | 4 | 3 | 2 | 10 |
| Consoltex | 9 | 0 | 9 | 0 | 0 |
| **SOUTH DIVISION** | | | | | |
| Roy's Garage | 9 | 7 | 1 | 1 | 15 |
| Shur-Gain | 9 | 4 | 4 | 1 | 9 |
| Lalonde's General Store | 9 | 4 | 4 | 1 | 9 |
| Glengarry Aces | 9 | 3 | 4 | 2 | 8 |
| IGA | 9 | 1 | 7 | 1 | 3 |

## Services

STATION
TO
STATION
MOBILE DISCOTHEQUE
Weddings, Stags, Parties, Etc.
*Music for all occasions*

Tel. 874-2255 or 525-1833
Maurice Menard

11-tf

## Services

SLEIGH
RIDES
7 Days a Week
For more
Information
Telephone:
527-5232

52-2p

## Services

ATTENTION

We buy
Scrap Iron
Copper and Batteries
*R. Lavigne Trucking*
Tel. 525-3956

51-4p

dude
MOBILE
DISCOTHEQUE
Weddings-Stags-Parties
525-2943
André M. Menard

11-tf

BOB'S GOLD MINE
St. Lazare Shopping Center, 1867 Ste. Angelique, St. Lazare, Que. 514-455-8230
also located at
GERARD'S FLEA MARKET
1 Mile West of Long Sault at Traffic Lights
*EVERY SUNDAY*
10 - 5
534-2247

GOLD & SILVER
JEWELLERY
All At
50% OFF

46-tf

# SPORTS CALENDAR

THURSDAY, JANUARY 2
North Stormont vs. Junior C's
8:00 p.m.
Glengarry Sports Palace
* * * * *

FRIDAY, JANUARY 3
Metcalfe Jets vs. Junior B Glens
8:30 p.m.
Glengarry Sports Palace
* * * * *

SATURDAY, JANUARY 4
Navan vs. Junior B Rebels
7:45 p.m.
Charlottenburgh Recreation Centre

Alexandria Foot Hockey League
9:00 p.m. to midnight
Glengarry Sports Palace
* * * * *

SUNDAY, JANUARY 5
Junior B Rebels at Clarence Creek
2:00 p.m.
Clarence Creek Arena

SD&G No-Contact Broomball League
8:00 a.m. to 4:00 p.m.
Maxville Sports Complex

Alexandria Foot Hockey League
4:00 p.m. to 5:00 p.m.

MIRON Sales & Service
ELECTRONICS — TV
Panasonic and Technics Dealer
We Sell and Repair
TVs, VCRs and Microwaves
32 Main St. S., Alexandria 525-4007

*Barbara's*
Complete line of men's wear
and footwear
29 Main St. S., Alexandria
525-1554

*Tapis*
*Richard Ranger Carpet Inc.*
Blinds and Verticals
360 Main St. S. Alexandria
525-2836

DANIEL'S GAS BAR
Regular - No Lead -
Diesel and Propane Gas
1 mile east of Alexandria
on Glen Robertson Road
525-1036

DOIRON AUTO INC.
See us for all your car parts
and light duty trucks
R.R.#4, Alexandria, Ont.
613-525-2791 1-800-267-9138

MAURICE LEMIEUX
Bookkeeping
66 Main St. S., Alexandria
525-1666-4571

RYAX HOLDINGS INC.
John Ryan, Proprietor
Starter and Alternator Rebuilders
WHOLESALE AND RETAIL
DEALERS
60 Main St., S. Alexandria 525-1123

GLENGARRY
TRUCK CENTRE
Heavy Duty Truck Repairs
Highway 43 Alexandria
525-4463

Betty GRÂCE A VOUS BECAUSE OF YOU
GEORGE LANTHIER ET FILS LTEE.
Alexandria Tel. 525-2435

CHEV-OLDS TITLEY ALEXANDRIA, ONT.
Formerly Glengarry Motor Sales
Highway 34 South, Alexandria
525-1480 or 347-2436

SHEPHERD MOTORS LTD.
The Sports Centre of Glengarry
83 Main St. N., Alexandria
525-1402

MEUNERIE Larocque FEED MILL INC.
BERNARD LAROCQUE, PRES.
Glen Robertson Tel. 874-2212

MARCEL LALONDE
ELECTRICAL CONTRACTOR
LOCHIEL ST. EAST
TEL. 525-3345

GLENGARRY
SPORTS PALACE
Macdonald Blvd.
Alexandria
525-3600

Tootsie's
FASHION INC.
68 Main St. Alexandria

GTL always on the move
Alexandria
Tel.: 525-1433

ALEXANDRIA
IGA
Main St. S. Alexandria

MICHEL LEFEBVRE
Sealtest DISTRIBUTOR
Chisholm Street, Alexandria
525-3800

MASSON INSURANCE
BROKERS LIMITED
*All Types of Insurance*
*For Your Needs*
8 St. George St. W.
525-1836

AZEMAR
·PRINTING
·IMPRIMERIE
·PUBLISHING
54 Main St
Alexandria, Ont
(613) 525-1426

ROBERT RENTAL
Industrial Hoses
from 1/2" to 8"
for Automotive or Food
Hwy. 43 West Tel. 525-2807

IATA
*Voyages Alexandria Travel Agency*
*Our Services—At no cost to the customer*
*Lucien Chenier*
*23 Main St. S., Alexandria Tel. 525-1232*

PRIEST'S MILL
RESTAURANT
&
PUB
Hwy. 34, Alexandria (613) 525-4131

ALEXANDRIA BUILDERS SUPPLIES LTD.
HOME HILL BUILDING CENTRE
Always Better Service
Tel.: 525-3151

Glengarry HONDA
HOURS
Mon.-Fri. to 8 p.m.
Saturday until noon
WE SERVICE BEFORE AND AFTER THE SALE
Hwy. 34 South Alexandria
525-3760 525-3766

SKY-HI VIDEO Rentals
ALEXANDRIA 525-1736
LANCASTER 347-3296
CASSELMAN 764-3340
3 locations to service you
Over 2,000 cassettes for your viewing pleasure

WILFRID MAJOR
SHUR GAIN FEED SERVICE SHUR GAIN
NORTH LANCASTER
347-3211 or 347-3919

Roy's GARAGE LTD.
PONTIAC
BUICK
Cadillac
GMC Trucks
Green Valley 525-2300

GLENGARRY AGGREGATES CONCRETE
"We do our level best"
Green Valley 525-1750

CANADIAN TIRE
CANADIAN TIRE
R. Lewis Sales Ltd.
400 Main St. S., Alexandria 525-3454

# BUSINESS AND PROFESSIONAL DIRECTORY

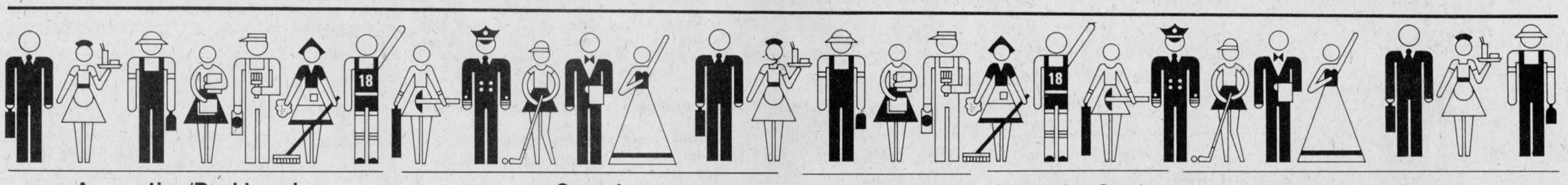

## Accounting/Bookkeeping

CORNWALL MORRISBURG

**BLAKELY, CRAIG, VISCOUNT & CO.**
CHARTERED ACCOUNTANTS

1343 Rosemount Ave. P.O. Box 789 Cornwall, Ontario K0H 5S7 613-932-3610

Fifth Street P.O. Box 27 Morrisburg, Ontario K0C 1X0 613-543-2981

## Carpets

**DISCOUNT CARPET SALES**
**421 Fourth St. W.—938-0735—Cornwall**

Stock of over 8,000 sq.M. to choose from
A-1 lines, remnants & discontinued lines
Floorings
*Also lines of Sub Grade Carpet & Flooring at Special Reduced Prices*
**COMPARE and BUY**

STORE HOURS:
MONDAY - THURSDAY, 9 a.m. to 6 p.m.
FRIDAY, 9 a.m. - 9 p.m.
SAT. (Sept. 1-May 31), 9 a.m. - 5 p.m.

**Art Buchanan**

## Taxi

**MAINWAY ESSO CENTRE**
Open 7 a.m. to 1 a.m.
Free Car Wash with Fill-up

**MAINWAY TAXI**
Open Daily
6 a.m. to 1 a.m.
Call 525-2696
If busy 525-2913

## Limousine Service

**TAYLOR DRIVE-U SERVICE**
Limousine Service to Montreal, Dorval and Ottawa International Airports
347-3033

## Restaurant & Pizzeria

**SHEPP'S DINER & PIZZERIA**
931-2549 — Hwy. #2, R.R. 1, Summerstown

We've added something new to our menu of favorites like Pizza, Poutine, Coney Fries and a Fantastic Breakfast Special

*Fresh Bar-B-Que Chicken To Take Out*

We're Open 7 Days A Week
Sun.-Wed.: 6:30 a.m.-11 p.m.; Thurs.-Sat.,: 6:30 a.m.-Midnight

## Electricians

THIS SPACE CAN BE YOURS
13—WEEKS
$65

STAN COLEMAN ELECTRIC LTD.
Commercial—Residential
Industrial
No job too small
Free Estimates
11 Years of Experience
840 Briar Hill Avenue
933-2655

## Carpets



**VERTICAL BLINDS**
**Custom Made**
Also carpeting, flooring, tiles, ceramics, wallpaper, draperies and much more

Tapis
**RICHARD RANGER**
Carpets Inc.
360 Main St. South Alexandria 525-2836

## Appliance Repairs



**APPLIANCE REPAIRS**
**BRUCE PICHER**
Alexandria & Area
**525-3463**
205 Dominion St.
*Dishwasher Repairs*
*Now Available - Parts*
*Dryer Belts, Elements, etc.*

## Construction

General Contractor

**CARMEL SABOURIN**
525-1231
*after 5 p.m.*
51 Bishop St., Alex.

THIS SPACE CAN BE YOURS!
13 weeks - $65

## Automotive

**NORTH END GARAGE**
**Muffler Shop**
*Lifetime Muffler Guarantee*
Wheel Alignment and Brakes
Superior Propane Refill Station
Open Mon. - Fri. till 9 p.m.; Sat. to 6 p.m.
**344 Main St. N. (at the tracks) 525-1732**

Are you having RADIATOR PROBLEMS?

**RADIATOR SERVICE**

*Air Conditioning & Refrigeration*
**MR. RADIATOR**
Laurent Ladouceur, Prop.
Tel. 525-3752

**Ryax Holdings Inc.**
John Ryan, Proprietor

We reconstruct Alternators and Starters for all makes of vehicles, also imported makes, Commercial, Industrial and Agricultural Vehicles

24-Hours Service for Industry and Agriculture
WHOLESALE AND RETAIL DEALERS
60 Main St. S. Alexandria 525-1123

**RALPH'S**
*Automatic Transmission Specialist*



*Transmission Tune-ups*
*Transmission Oil Coolers*
*and General Repairs*

R.R. 1 Dalkeith, Ont. (613) 525-3194
2 miles North of McCrimmon & Lochinvar Rd.

## Clocks

R. Baier
(613) 674-2046



**Black Forest Clock Shop**
MASTER CLOCK MAKER
Repair and Restoration of Fine Clocks and Antique Timepieces
R.R. 1, Ste. Anne de Prescott, Ont. K0B 1M0

## Construction

**MIKE FONTAINE**
**Renovations & Construction Ltd.**
Interior Design Our Specialty
—Custom Kitchens & Bathroom Vanities
—Planning & Designing for Family Rooms
—Complete House Renovations
*Just Give Us A Call*
*We Do It All*
FREE ESTIMATES
931-1820

**HSP Consultants Inc.**
Development & Modernization
Engineering Consultants,
Civil, Mechanical, Electrical, Piping,
Instrumentation Design
*Blue Print Service*
113 2nd St. E., Cornwall, Ont. 932-3289

## Electrical Repairs

**ADRIEN MENARD ELECTRIC INC.**
ELECTRIC MOTOR REPAIRS
11 Mill Square, Tel. 525-2173

- Service of water pumps and installation
- Repair of Sunbeam cow clippers
- Sales of Jacuzzie and Beatty jet pumps (Repair all makes of water pumps)

## Furnaces

AUBIN'S HOME COMFORT
Repairs to all Makes of Oil Furnaces
13 years experience
Free Efficiency Tests
525-4896
R.R.2 Green Valley

## Funeral Homes

McArthur Bros. & MacNeil Ltd.
FUNERAL HOMES
Funeral Directors
Donald W. Derry
Brent Trudell
William MacDonald
*Member of NSM - OFSA & ODFSA*
932-6300
428 2nd St. E. Cornwall — Oak Street Lancaster



Shannon E. Levert
operating as
**McDONELL—LEVERT**
**INSURANCE BROKERS**
*All types of insurance*
156 Bishop St. N.
Alexandria
(across from Carnation)
**525-1200**

## Land Surveyors

**HAZEN MELDRUM LIMITED**
ONTARIO LAND SURVEYORS

Cornwall Office
Hazen Meidrum
N.S.L.S., O.L.S.
Tel. 932-8124

Winchester Office
W.J. Johnson
O.L.S.
Tel. 774-2414

## Lumber



**WHITE PINE LUMBER**
Ken Alexander, R.R.1 Alexandria
525-3040

*Dressed Pine Boards* for shelving, flooring, wall panelling, wainscotting, board and batten bevel siding
*MOULDINGS:*
*Crown, Panel, Cove,*
Wide Window Casing
Baseboard, Rosettes
(In Old Style Pattern)
*Doors in Pine - Cedar*

## Repairs

**Leather Garments**
**Coats, Jackets, Pants, Hats, Caps, Etc.**
*also repairs*
and made to measure
BROTHER
Knitting & Sewing Machines
Also Yarn
347-2213

## Rest Homes

**MRS. HELGA'S**
**Senior Citizens' Home**
**576 Main St., S., Alex.**
Fully Licensed
24-Hour Care
Pleasant, Relaxing Atmosphere
*Good Food Plus*
*Many Extras*
**Good References**
**Tel. 525-2211**

– *RESIDENCE FOR SENIOR CITIZENS* –

*Martintown Domiciliary Lodge*
P.O. BOX 70
MARTINTOWN, ONTARIO
K0C 1S0

*Carole Lafrance*
BUS. 528-4706
RES. 938-3108

***STRESS MANAGEMENT***
***Through Exercise and Diet***
Prevent illness using Relaxation and Controlled Respiration Techniques
I Will Visit Your Home
**Call Mrs. Maria Francini**
**874-2417**

## Sanitation

**C-WAY SANITATION REG'D.**
24-hr. pumping service
Septic & Holding Tanks
Reasonable Rates
*Contact:*
**Robert (Bob) Kirkey**
**Carl Ault**
**938-2708**

## Renovations

**A.D. Renovations**
**Renovations**
**Siding - Roofing**
I will install windows, doors, drywall with finished joints
Garages & Sheds Built
Andre Dumont
**525-2910**

## Saw Mills

**PORTABLE SAWMILL**
**Custom Cutting**
Prop. Perry Ryner
RR2 Apple Hill
**527-5253**

## Tack Shop

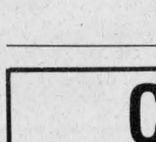

**MRS. CATHERINE B. MILLER**
PROPRIETOR
*The Horseman Shop*
***COMPLETE OUTFITTERS FOR HORSE AND RIDER***
R.R.1, Williamstown, Ontario Telephone (613) 931-1883

## Uniform Shop

**Boutique Ve-Nique**
**Large selection of**
**Men's & Women's**
**Uniforms**
Dresses, pant suits
also maternity
Size 3 to 24 1/2 in beautiful pastels
**Hwy. 34 South Alexandria 525-3645**

## Water

**COMFORT**
WATER TREATMENT
- Softeners
- Filters
- Distillation
- Free Water Analysis

**525-3877**
GERALD OUELLETTE
33 Main St. Alexandria

**Robert's Rental Service**
Introducing
A New Line Of
*SHOP TOOLS*
King Canada
525-2807

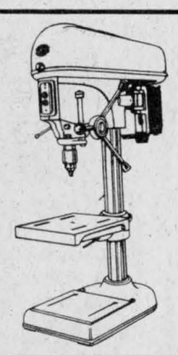

## Wood Heat



THE SUNWORKS
RENEWABLE ENERGY CENTRE
***Come See us for all your wood heating needs!***
***Richard Kerr***
257 William Hawkesbury Dalkeith 874-2293 632-0456



# HAPPY NEW YEAR

**STEAK PASTRAMI**
STORE SLICED
**10.10**/kg
**4.58**/lb

**PATE**
COGNAC, PEPPER OR COUNTRY
TOUR EIFFEL
**6.80**/kg
**3.09**/lb

**OLIVES**
STUFFED QUEEN OR MANZANILLA
HABITANT, 500 mL JAR
**2.59**

**BLACK FOREST HAM**
STORE SLICED
TOUR EIFFEL
**11.80**/kg
**5.35**/lb

**EMMENTHAL CHEESE**
STORE CUT
**10.90**/kg
**4.94**/lb

**SOFT DRINKS**
REGULAR OR DIET PEPSI, PEPSI FREE, 7-UP, ORANGE CRUSH, HIRES ROOT BEER, REGULAR OR SUGAR-FREE CANADA DRY GINGER ALE, REGULAR OR LIGHT PURE SPRING GINGER ALE
CASE OF 24/280 mL CANS
**5.99**
PLUS 1.20 DEPOSIT FOR QUEBEC STORES
750 mL BTLS. AVAILABLE AT .59 PLUS .30 DEPOSIT
EFFECTIVE UNTIL TUESDAY, DECEMBER 31, 1985.

**LIGHT RYE BREAD**
ELLENZWERG
(ONTARIO STORES) 450 g LOAF
**.79**

**DELI PICKLES**
ASSORTED VARIETIES
HABITANT, 750 mL JAR
**2.29**

**POTATO CHIPS**
REGULAR OR RIPPLE
LAURENTIDE, 200 g PKG.
**.99**

**IGA HAS PARTY TRAYS FOR ALL OCCASIONS**

IGA

**PRICES EFFECTIVE UNTIL CLOSING SATURDAY, JANUARY 4, 1986. WE RESERVE THE RIGHT TO LIMIT QUANTITIES.**