The Glengarry News

VOL. LXXVIII — No. 12 ALEXANDRIA, ONTARIO, THURSDAY, MARCH 20, 1969 SINGLE COPY 10c

Dr. Macleod Is University Governor

Dr. Gordon K. Macleod has been elected to the Board of Governors of the University of Guelph, with his appointment to be effective July 1st. Dr. Macleod is a nutrition specialist in the Department of Animal Science.

In making the announcement, Dr. W. J. Winegard, president of the University, stated that Dr. Macleod is the third faculty member to be nominated to the Board of Governors by Senate. He has been on Senate for three years and has been active on many university committees including the Board of Undergraduate Studies.

Professor Macleod, after graduation from the Ontario Agricultural College in 1950, obtained his Master's degree in nutrition from Colorado State University. He continued his studies and research at the University of California, where he obtained his Ph.D. in 1955.

In 1956 he worked on a post-doctoral fellowship with the National Research Council at Ottawa, doing reasearch in biochemistry. Later the same year, Dr. Macleod was appointed to O.A.C. at Guelph.

Dr. Macleod was born in Glengarry County and received his early education at Public and High Schools in Alexandria. He is the son of Mrs. D. M. Macleod and the late Rev. Dr. Macleod, Alexandria.

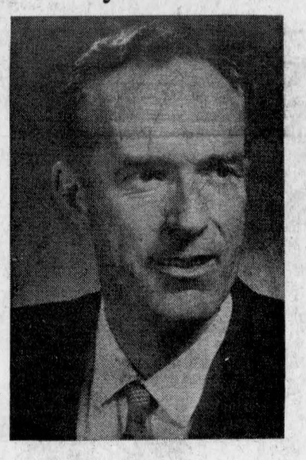

DR. GORDON MACLEOD

Minister To Be Inducted Tonight

Rev. William Baugh, formerly of Newington, will be inducted as minister of the Glengarry East Pastoral Charge at the Church on the Hill, at 8 p.m. tonight.

Rev. L. M. Ferguson, Chesterville, chairman of the Seaway Valley Presbytery, will conduct the service assisted by Rev. Henry Funge, Avonmore, who will preach the sermon, and Rev. D. G. MacKay, who will lead in prayer.

Congregations from Glen Sandfield, East Hawkesbury and Dalhousie Mills will join in the service of installation and worship.

A social hour will conclude the evening.

Quigley Cheese Plant Had Big Year Plans Production Packaged Cheese

A profit of $19,000 on 1968 operations was reported at the annual meeting of Quigley Cheese Manufacturing Association held February 24th at the plant. The favorable balance on last year's operations contrasted with a $27,000 deficit for the previous year and this was achieved despite a 10 per cent reduction in milk received at the plant.

Only first class cheese was produced and each month the factory rated top, or close thereto, for all cheese manufactered in Ontario, it was reported.

For the first time, this year the meeting was open to anyone connected with the Association and some 50 attended the annual despite bad weather conditions.

President A. K. MacPherson and Secretary Morlin Campbell welcomed those present, including three members of the Ontario Milk Commission from Toronto—T. G. Hicks, a director, H. A. Thurston, director of Trust Account, and A. J. Nyholt, chief marketing officer. They had warm praise for the officers and members of the Association on their most successful year and the visitors were thanked for valuable assistance and advice.

Their faith in the operation and future of this co-operative and its benefit to the community was demonstrated by the members when they voted extra funds for working capital.

It is expected the factory will this year start producing small-sized packaged cheese for the retail trade. Season's operations will begin about April 1st.

Under the management of Henri Giroux, and with the enthusiastic support of all members, the directors look forward to an even better year in 1969.

Directors for 1969 are: A. K. MacPherson, Morlin Campbell, Lewis Fraser, Gordon MacMillan, Vernon Crowley, Roy MacDonald and Lionel Massie.

Milk Board Men Visited Here

Members of the Ontario Milk Marketing Board and the Ontario Milk Commission were in this area, March 5th, visiting area milk plants while familiarizing themselves with conditions in Eastern Ontario.

They visited the cheese factories at Bonville and Apple Hill as well as the Carnation plant here and the Quigley Cheese Manufacturing plant at Lochiel. The party then went on to Montreal to visit the Milk Producers plant there and to Granby to inspect the Co-op plants in that town.

Headed by R. G. Bennett, assistant deputy minister of Agriculture, the group included the chairman vice-chairman and all directors of the Ontario Milk Marketing Board, with some of their senior officials, C. A. McCague, chairman of the Ontario Milk Commission and several of its fieldmen, including Grant Cameron, Alexandria.

At the Quigley plant most of the directors were present to greet the visitors who were given a tour of the plant by Manager Henri Giroux.





NEW BEAUTY SALON OPENS—Mayor Jean Paul Touchette is backed by fellow councillors and surrounded by a bevy of beauties and beauticians as he snips the ribbon to declare officially open the smart new Robert Beauty Salon at 69 Main St. South. The Tuesday ceremony was attended by many ladies including other local hairdressers. In the lower picture two little Misses seem to be enjoying the treatment by the salon staff, Mrs. Lise Robert and Mrs. Huguette Larocque who flank Carnival Queen Diane Dubeau, an apprentice hairdresser.

—Photo by Robert

Drama Club, Public Library And A Band Among Projects To Be Considered By Group

Promotion of a Little Theatre or drama club, encouragement of a Public Library for Alexandria and a band or musical groups are among future projects to be encouraged by council's new Youth and Special Projects committee. Provision of a recreation lounge for use of senior citizens above the office space at the Community Centre is another project to be considered.

At a special meeting of committee members last Thursday several recommendations were formulated for more immediate action in the field of sports and recreation.

Due to the extensive use of the arena facilities by organized hockey players during hours most suitable for public skating, consideration should be given to providing outdoor facilities for public skating.

The Sports Director should be encouraged to organize baseball, softball and soccer leagues and games in which the (Has-Beens) (Middle-Agers) and (Ruff-Scuff) teams could participate and that bleachers or other seating facilities be installed to accomodate the spectators and to encourage family group participation in sports and entertainment. The lighting facilities should be inspected to ascertain if they are adequate for night sports.

The Director should also be encouraged to organize ball games, sports and recreational activities so that the pupils taking swimming lessons and other children using the park and swimming facilities be assured of a more extensive program of recreation during the summer months.

The Committee should enquire of the School Boards if and under what conditions the gyms and auditoriums could be made available to cubs and other organized groups, with proper supervision, for use during the summer months and evenings.

The Committee should assist the Teenagers in requesting the use of the Curling Club Lounge for use as a Teenage Club and Discotheque during the summer months, with the provision that supervision of all activities would be provided by a responsible person approved by the Curling Club officials.

The Committee was requested and recommends that all dances organized by Jeunesse 225 or other Youth Clubs be supervised by a uniformed police constable or a member of an auxiliary police force to ensure the welfare of the persons who attend dances for recreation and social purposes. The remuneration of the police officers could be made from the profits of the undertaking.

The pool and billiards hall in the town should be encouraged to remain open during the summer months and particularly in the evenings to provide additional recreational facilities for students, tourists and visitors.

Jacques Trottier of Jeunesse 225 agreed to undertake the organization of a (Break the Age Barrier) dance to be attended by teenagers. their parents, senior citizens and groups of all ages interested in dancing.

Committee Chairman Maurice Sauve presided with Councillors Duncan A. Macdonell, Sam Brunet and Clerk D. O. Collin present as well as the following members:

Chris McDonald, St. Finnan's parish; Rev. C. Halle and Jean Yves Jeaurond, Sacred Heart parish; Jacques Trottier, Jeunesse 225, A. J. MacGillis, Alexandria Minor Hockey; Gilbert Sauve K of C; Charles McLeister and Robert Sicard, GDHS Students' Council; Mrs. Howard Morris, CWL; Stan Fraser, member - at - large, Lorne Lawson, Lions Club.

Two Small Fires And A False Alarm

The fire brigade was called out three times over the past week for minor outbreaks, two of them out of town.

Wednesday afternoon firemen rushed to the home of Odias Glaude on the McCormick Road, five miles east of town. They found only a chimney fire and gave the chimney a thorough cleaning.

The early hours of Saturday morning saw two siren summonses. At 1 a.m., a false alarm brought the brigade to the North-end Garage, station. Someone had reported a blaze in the garage but there was none.

At 2:45 firemen were called out again. this time to Green Valley where fire was smoldering in a clothes cupboard in the home of Bill MacKinnon. There was little but smoke damage.

Public Speaking Winner Among Area High Schools

Robert Benn of Alexandria, representing Glengarry District High School, was winner of area honors in the annual public speaking contest held by Hawkesbury Rotary Club among area high school students. A son of Mr. and Mrs. Peter Benn, Robert was awarded a trophy emblematic of district honors and he will later go on to Montreal for semi-final trials and possibly, finals competition in late April.

The contest is sponsored annually by the Montreal Rotary Club, with the Hawkesbury Rotarians holding area trials. Students are given their choice of ten topics from which they must deliver a five-minute speech with only four days of preparation.

The high school students who participated were Jacques Huot of the Hawkesbury District High School, who spoke on the subject "After Viet Nam, where?", Robert Benn from Alexandria and the Glengarry District High School, on the subject "Quebec, the next Viet Nam?", Jeff Boal of Brownsburg and the Laurentian Regional High School on the subject "Canada in the next century" and Allan Barton from Vankleek Hill and the Vankleek Hill Collegiate Institute on the subject "Brave new world 1984".

Buys Restaurant

Mrs. Raymond Ouellette, Alexandria, has purchased the Valley-View Restaurant at Green Valley from Bill Gallant. She will take possession April 1st and will rename the restaurant "Chez Bernice".

New Fire Hall Badly Needed Mayor Feels

The poor condition of the fire hall was a topic of discussion at Tuesday's meeting of town council after Mayor Touchette recommended that council give serious consideration to construction of a new hall before the budget is struck.

He feels the building is in such bad shape a fire could occur anytime involving loss of all fire-fighting equipment.

The mayor and clerk were authorized to review insurance coverage on the trucks and equipment and to contract for insurance based on their replacement value.

While on the subject of insurance it was decided the finance committee should review all insurance policies and recommend possible changes.

There was discussion, too, on the municipal parking lot where, it was argued, some control of all-day parking is required. It was decided to delay any decision until plans for a new fire hall have been decided.

Some members of council complained on the absence of the Canadian flag in the courtroom which has the Union Jack and the Ontario flag. The Clerk was authorized to purchase a flag and it will be displayed during meetings of council.

A donation of $50 to the Lions Club Easter Seal Campaign was made.

New Road Supt. In Lancaster Twp.

Rheal Henri of Green Valley, will take over the duties of road superintendent in Lancaster Township on April 1st. He was the choice among 13 applicants for the post considered at Friday's meeting by the township council. Officials of the Ontario Department of Highways were present to advise council.

Mr. Henri succeeds Gilbert Gauthier who will retain the post of Welfare Officer.

Lawns And Trees Features Farm Improvement

A farmstead improvement competition for 1969 will be sponsored once again by the Glengarry Federation of Agriculture.

Fraser Campbell, secretary, and George Kinloch, president of the Federation announce that the competition will be based on the improvement of lawns and the planting of trees.

It will run from April 15 to Sept. 1, with the first scoring on or about April 1 and the second immediately after the Sept. 1 date. Entry forms can be obtained from the Department of Agriculture office in Alexandria and will be assembled there after completion.

The basis of scoring includes 25 points for lawns, 25 points for tree planting, 20 points for flowers and/or hedges; 20 points for imaginative improvement, that is a rock garden, fountain or unusual effect; and 10 points for improvement in appearance, giving maximum of 100 points.

If the Federation of Agriculture is disbanded before the end of the year 1969, and its funds transferred to the treasury of the general farm organization now being planned, it is expected the officers of the proposed GFO will award the prizes.

Deadline for receipt of entries is April 12.

Car Hit Garage

A car tangled with the garage in rear of the Ottawa Hotel, Sunday afternoon, doing $500 damage to the building and suffering heavy damage in the process.

Arthur Pilon, 72, was driving his car out of his laneway opposite the hotel when a malfunction caused it to shoot across St. Paul Street and strike the garage. Mr. Pilon was not injured.

Legion Funeral For David Kemp

A color party and honor guard from Aexandria Legion Branch headed the cortege Sunday, for the funeral of David Kemp held at 3 p.m. to St. Finnan's Cathedral and vault. Fellow members of the Legion branch also acted as pallbearers.

A veteran of World War I who had been awarded a medal for bravery in the field of action, Mr. Kemp died Thursday, March 13th at Rideau Health Centre, Ottawa, where he had been a patient for the past two years. He was aged 80.

The late David Kemp was born at Alexandria a son of George Kemp and his wife. Harriet Rolland. He learned the painting trade as an employee of Alexandria Carriage Works and later was self-employed as a painter and decorator. He had served his stint on the volunteer fire brigade with which the Kemp family was closely associated at the turn of the century.

A brother, Thomas Kemp of Alexandria, is the last surviving member of the family.

Msgr. Donald A. Kerr chanted the Libera in the presence of many relatives and friends. The body was placed in the vault to await spring burial.

Legionaires acting as pallbearers were: Sebastien Laporte, Angus McBain, Gavin McDonald, Theo Kirkey. Conrad Lajoie and Angus R. MacDonell.

MacIntosh Repeats As Premier Exhibitor At Counties Seed, Feed And Forage Show

Judging Results At Seed Fair

Oats—Stanley MacLeod, Dunvegan; Myles MacMillan, Dalkeith; Francis Lynch, Chesterville.

Barley—Myles MacMillan; Ronald G. Barton, Vankleek Hill; Fred Zandberger, Brinston.

Soybeans—Newell Brown, South Branch, Cornwall; Martin Derks, Chesterville; Murray Manley, Berwick.

Red Clover—Myles MacMillan; Dwaine Wheeler, Chesterville; Gerald Simzer, Mountain.

Timothy — Myles MacMillan; Murray Manley Gerald Simzer.

Alfalfa—Myles MacMillan.

Open Feed and Forage Classes: For dairy cows milking. Entry to consist of one or more of the following: 2 slices of baled hay, hallage. silage, grains as fed—Malcolm MacGregor, RR4 Crysler; Murrayholm Farm, Martintown; Dwaine Wheeler.

Open Feed and Forage Classes: For finishing steers—Harold Lannin, Winchester.

First cut alfalfa: W. Douma, Chesterville; Weldon MacIntosh, Dunvegan.

First cut other legume—Stuart Hall, Lancaster; H. Lannin, W. Vingerhoeds, Finch.

Class 29. first cut mixed, legume and grass—Angus R. MacDonald, Martintown; Klaas Leyenaar, RR1 Williamsburg; Dwaine Wheeler.

First cut grass—Staley Chambers, Chesterville; Weldon MacIntosh, Angus R. MacDonald.

Second cut alfalfa or other legume—Roger Brazeau, Dalhousie Mills; Omer Ranger, Dalkeith; Staley Chambers.

Second cut mixed, legume and grass—Wenron Farms, Bainsville; Omer Ranger, R. W. Moak & Sons, Lunenburg.

Haylage — Malcolm MacGregor, Cornelius VanLoon, RR2 Martintown; Clifford Wightman, Lancaster.

High moisture corn — Malcolm MacGregor.

Corn silage—Malcolm Graham, South Mountain; John Hunter, Winchester; H. Lannin.

Grain corn—J. M.Petrie, Bainsville; Weldon MacIntosh, M. Schneckenburger, RR1 Morrisburg.

Shelled corn—Sepco Developments Ltd., Bainsville; Stanley MacLeod, Wenron Farms.

Class 48—Grain corn—1968 4-H Corn Club members eligible—Robert MacDonald, Dalkeith; Dale Petrie, Bainsville; Gerry Jans, Avonmore.

Weldon MacIntosh of Dunvegan, repeated his win of last year as Premier Exhibitor at the Stormont, Dundas and Glengarry Feed, Seed and Forage Show held Monday and Tuesday in the North Dundas District High School.

Close behind him in total points for exhibits was Myles MacMillan, Dalkeith, who had four first places in the judging.

Sepco Developments Ltd., of Bainsville, had the grand champion exhibit and again Myles MacMillan was in the runner-up spot.

J. M. Petrie of Bainsville, entered the champion exhibit of Ear Corn, as he had last year. Sepco Developments Ltd., had the best Shelled Corn exhibit and Malcolm Graham, South Mountain, entered the champion Silage Corn exhibit.

Robert MacDonald, Dalkeith, had the champion 4-H exhibit and Malcolm MacGregor, Crysler. showed the champion feed class exhibit.

There were 157 entries at the Seed Fair, considerably more than have been seen in recent years.

During Tuesday afternoon Arden Baker of Brockville spoke on the Ontario Farm Income Report, and recommended strongly the formation of a single farm organization, which he said, "I hope will not be called either a federation or a union, but will be something entirely distinct and new, a single strong voice to support the farmer's interest."

In his remarks to the largely attended meeting, Dr. George Barr discussed feeding experiments at Kemptville College of Agricultural Technology, where he heads the livestock department. Results at Kemptville show the value of allowing corn to mature before ensiling, but the favorable results obtained are partly overbalanced by the fact that early-cut silage is more palatable and digestable by livestock.

Dr. R. E. Bell of Ottawa, discussed the sale and trading of corn, especially from one farm to a neighboring one, which has some advantages.

Maxville Lost Active Citizen In Sudden Death Bill Coleman

A heart attack Saturday morning took the life of one of Maxville's more active citizens in the person of William P. (Bill) Coleman. Aged 45, Mr. Coleman died at his home at 8 a.m.

A veteran of overseas service with the Royal Canadian Artillery who had served on the Maxville Council for eight years, Mr. Coleman had been active in the Chamber of Commerce, the fire department, Maxville Lions Club, the Recreation Centre and Alexandria Legion Branch. A hockey player in his youth, Mr. Coleman had remained interested in local sports and other fields of community life. He will be widely mourned.

He had been employed with the Bell Telephone Co. for 26 years, both before and after his war service.

Born in Maxville, William Peter Coleman was a son of the late Hugh Coleman and his wife, Anna May O'Neil. who survives.

Also left to mourn his tragically sudden death are his wife, the former Ida Rolland, one son Richard and one daughter, Beverley. One sister, Mrs. Xavier Pilon (Minerva) also survives.

Fellow members of Alexandria Legion Branch conducted a service at the funeral home Sunday night and the funeral was held Monday to St. James Church. Rev. Sylvestre Theoret celebrated the mass, assisted by Revs. Rudolph Villeneuve and Evariste Martin.

Forming an honor guard were Bell Telephone associates: Jim Whissell, Don Rodgers, Terry Kennedy, Gerry Leger, Clark Fraser and W. J. Sullivan.

Active bearers were: Joe and Fred Currier, Harvey Scott, Merton Casey, Bill Kippen, Nick Haramis, Jim Fisher and Hubert Quart.

Interment was in the parish cemetery.

Not Badly Hurt

Lorna McRae, 10, of Glen Nevis escaped serious injury yesterday morning when struck by a car on Main Street. She suffered a bruised left leg and shock. and was conveyed by ambulance to Glengarry Memorial for treatment before being released.

According to the report of Contable Gerry Beauclair the child was with an older sister when she ran across Main Street opposite the Bar-B-Q restaurant. A car driven by Leo Therrien, RR2 Alexandria, swerved and just grazed the girl, he reports.



IT'S EASTER SEALS TIME—Most Glengarry homes are receiving their quotas of Easter seals this week and there was quite a bit of work involved Monday night as members of the Lions Club and their ladies stuffed some 4,000 envelopes and stamped them for mailing. High School students had previously taken the task of addressing. The objective is $2,000 to be used to aid crippled children and area clergy will be making an appeal at services on Crippled Children Sunday. Some of the mailing pieces are seen above with a group of the workers: Committee Chairman Ranald MacDonald, Lion President Frank Sleipenbeek, Helen Costello, Mrs. John Cormier; seated, Mrs. Gilles Roy, Mrs. Ernie Gallant, Mrs. Lyall Costello.

—Photo by Robert

Farmers Affected By New Highway Hear Talk On Compensation

A meeting of farmers concerned with the construction of the new Ottawa-Montreal highway attended a meeting in the former Dunvegan school house on Monday, March 10th. Sponsored by the county federation of agriculture the meeting was addressed by Rae Cunningham, Properties Department, Ontario Federation of Agriculture.

The proposed route, the third of three routes surveyed by the Department of Highways, runs beside the boundary road between Kenyon and Caledonia Townships to a point 2½ miles east of McCrimmon where it veers in a north easterly direction towards Chute a Blondeau. Mr. Cunningham stated that officials in the Highway Office in Downsview informed him that the final position of the highway had not been resolved. However, most of the farmers in attendance believed the proposed route passing one mile north of Dunvegan would be chosen because of good soil conditions and economics.

Mr. Cunningham told the gathering that a new Expropriation Act 1968 now is law. Some new terms governing compensation, such as injurious affection, were included in this act. When a land owner and the department fail to agree on compensation. expropriatio could follow and compensation would then be determined by a "kitchen committee", secondly by arbitration and lastly by the court. Most landowners, he said, avoided the two latter methods. Farmers should be as well off after the taking as before with the market price between a willing buyer and a willing seller being the guide for compensation. However, he stated, the new assessed value at 100 percent value was not necessarily the true basis for remuneration.

The speaker was thanked by Lloyd Nixon, one of the farmers losing his entire farmstead if the proposed route is the final choice.

EDITORIAL

IT'S OUR OPINION

New Airport Could Be Boon And Boom

The location of Montreal's new airport to handle supersonic jets looms as more of a problem with every day's delay by the federal department of transport in making a definite decision. The site had been selected and the announcement was to have come last fall that the big landing field would straddle the interprovincial border a dozen miles east of here. Then came pressure from the Quebec Government for a location entirely removed from the border, where there would be no danger of satellite services setting up on the Ontario side.

Successive delays in announcing the decision indicate Quebec's wishes carry a lot of weight in the federal cabinet. It would seem the longer the announcement is delayed the more likely a new site will be selected to suit the fancy of the National Union Government.

Even now department of transport hirelings may be busy plotting new plans for another location and framing a soft sell intended to justify the new site. It will remain a case of politics triumphing over economics, however, as a Quebec MP inferred in the Commons last week. His question, aimed at Transport Minister Hellyer, was not allowed by the Speaker of the House but there have been "leaks" enough from Mr. Hellyer's department to evidence the fact the area west of Dorion is the ideal location for the airport.

Any other choice will be detrimental to the national interest and inconvenient for those travelling by supersonic jet in years to come, it seems. Any other location will also be at the expense of Vaudreuil and Soulanges counties in Quebec, Glengarry and Prescott on this side of the border. The multi-million dollar airport will require ten thousand employees, auxiliary services and satellite industries that will be calculated to transform this area into a new tempo of business activity and a hive of affluent home-owners.

This area could boom overnight if this site for the airport gets the nod, but perhaps we will live more contented, relaxing lives if Quebec's government has its way. We will be without the threat of the sonic boom overhead as those giant jumbo jets breach the sound barrier while circling for a landing. They are going to be so mammoth as to take up a lot of air space. People resident miles from that airbase may have to become inured to that high whine from the heavens and the ever-present threat of the sonic boom may discontent even Carnation's cows.

The new British-French Concorde airliner recently had a trial flight. It is designed to carry 145 passengers at 1,450 miles-per-hour but no one knows yet the intensity of the noise it will make taking off, or the bang of its sonic boom. The Manchester Guardian worries editorially about the din the Concorde may create:

"Concorde easily could turn out to be an intolerable nuisance to people who are not flying in it. If this happens society ought to insist that the nuisance be removed. No community ought to be expected to suffer inconvenience or worse simply to make it possible for two busloads of well-rewarded businessmen to fly the Atlantic in three-and-a-half hours. The public must have priority. The airlines and their customers must not be allowed to make life intolerable for others."

Perhaps we in Glengarry should be praying politics will prevail and some other area of Quebec will win this airport derby. If our nights are to be filled with the din of jet-engines we may have to call on the pill to prevent a population explosion in our midst.

No News Is Not Necessarily Good News

This is the fag end of winter we're enduring these weeks. We've managed to survive some five months of uncomfortably cold weather and even though we give thanks that February was unusually bearable we've had winter up to here and spring is more than welcome to take over anytime; the sooner the quicker.

We call this the fag end of winter because most of us are fagged out, practically comitose, sick of the sight of snow and eager for the sun to start the sap flowing, not only in the maples but in our own winter-hardened arteries. The new syrup will be the more succulent to our taste buds, perhaps, because with it come visions of leaf and bloom, of soil and grass and an entire new cycle of growth under a warming sun.

It's a long winter we suffer through and it's not only the editor of this journal who feels fagged out. Practically everybody in Glengarry must be easing through to Easter, doing only the necessary for survival, like eating and sleeping and breathing.

Just about nothing was happening or even occurring, on the Glengarry scene last week and a fagged out editor had a heck of a time trying to fill his front page with anything in the least newsworthy. It's a big page that demands an inordinate number of lines of type. But never do we recall such a complete blackout of events that might have had even a modicum of interest for our readers.

There aren't many weeks like that, thank goodness. If there were ye editor would feel fagged out not only at the fag end of winter.

Hewers Of Wood And Drawers Of Water

Merely a bedroom to hole up in after a busy day earning one's living elsewhere; that seems to be the long range role to which Glengarry and its sister counties are consigned by government and E.O.D.C. planners. Greater Cornwall and Hawkesbury will be growth centres, with some industrial development occurring in a five-mile wide strip stretching from Iroquois to Lancaster along the St. Lawrence.

Stormont, Dundas and Glengarry are cited as an ideal area for residential purposes in the plan for long term economic development of Eastern Ontario announced at Queen's Park. There would be a decline in the local farm population with the number of United Counties farms diminishing from 2,770 to 1,380 units averging 200 acres.

Rather a dismal forecast of our future is this survey prepared by the Eastern Ontario Development Council in conjunction with the provincial government. Hewers of wood and drawers of water, we of the Counties will continue to live the simple life of rustics or commute daily to work in the growth centres at Cornwall or Hawkesbury. Our young and talented we will continue to lose because of a lack of opportunity for them here at home.

Ottawa would be the regional headquarters and major growth point, the development plan recommends. It should form the nucleus of a potentially functional region composed of the 12 eastern counties. An overall plan of sub-regions suggests seven points for industry and commerce, including Cornwall and Hawkesbury. The report recommended that a regional administration for the Ottawa functional region be established and that it should be responsible for approving departmental programs before these are submitted to Toronto.

Primary purpose of this 12-county regional government at Ottawa would be to insure the integration of all plans and programs for the region and the proper development of resources to achieve regional objectives in harmony with provincial goals.

Read into the Ontario Legislature, the document was prepared by the Eastern Ontario Development Council which for more than a decade has been boosting the industrialization of the Golden Triangle without much success. We had been promised great things when the EODA was first dreamed up, but it remains a fact that Eastern Ontario still is a poor relative of Canada's richest province. The plan shows that the Golden Triangle still has a lower average annual income than the rest of Ontario, less capital development, smaller growth and a lower level of educational achievement.

Unable to work wonders under the present set-up it would seem members of the EODC hierarchy have turned to the idea of one regional government for the entire area. Just possibly that regional government would have as key planners those same officers of the Council who have done so little for us in the past and who already have decided that these United Counties have no future but as a residential area.

We can do without them and if this is the basis on which Toronto is to set up a regional government in this area the future for Glengarry indeed will be bleak. This regional government at Ottawa would be integrating all plans and programs for the region and advising Queen's Park on proper deployment of resources to achieve regional objectives. It has already been decided where seven growth areas should be concentrated and Alexandria is not one of them.

What hope can we have in this concept of regional government?

Through the years Alexandria has been contributing its share of the cost of the Eastern Ontario Development Council in the hope of getting new industry. It now seems clear we have little chance of help from that quarter and town council might be well advised to divert that money to its own fund for industrial development.

THE GLENGARRY NEWS

Canadian Weekly Newspapers' Association
Ontario Weekly Newspapers' Association
Eastern Ontario Newspapers' Association
Audit Bureau of Circulation

THE NEWS PRINTING COMPANY
PO Box 10 — Telephone 525-2020
EUGENE A. MACDONALD — EDITOR AND PUBLISHER

SUBSCRIPTION RATES: $4.00 per year, anywhere in Canada, payable in advance; United States and Foreign, $5.00 per year.
DISPLAY ADVERTISING RATES: Casual, 98 cents per column inch. Contract rates given on application. COPY MUST BE IN OUR OFFICE NOT LATER THAN NOON, TUESDAY — Authorized as Second Class Matter by the Post Office Department, Ottawa, Canada.



ITEMS OF AULD LANG SYNE . . .



. . . GLEANED FROM OUR FILES

TEN YEARS AGO—

Thursday, March 19, 1959

The fire brigade's new truck worked to good advantage Monday when fire in the wall and roof of Lauzon Bros. building threatened the entire Mill Square corner. The blaze was controlled with a minimum of loss. — Royce MacGillivray of Queen's University has been awarded a Woodrow Wilson Fellowship that will enable him to spend a year of graduate study at Harvard. — Three brothers and a son of Skip Joe Roy teamed up to win the local club's first annual spring bonspiel, Saturday. Playing with Joe were Wilfrid Roy, Roger Roy and Paul Roy. — Mr. and Mrs. Guy Cholette returned Monday from their honeymoon trip to Florida. Mr. and Mrs. Ronald Cholette have moved into their new home on Bishop Street.

TWENTY YEARS AGO—

Friday, March 18th, 1949

Two possible sites are being considered for the new PUC building to be erected this year. The present Fire Hall site is favored over the former Chisholm Park property. — The one-storey home of Anthony St. John, Maxville, was destroyed by fire Wednesday. — An Achievement Night banquet was held at the High School last week, attended by night class students. The first Night School courses at the school had an average attendance of 94. — Mrs. Aime Lalonde left this week to join her husband at Kingston.

THIRTY YEARS AGO—

Friday, March 27th, 1939

Their Majesties the King and Queen will spend four minutes here on Saturday, May 20th. — Rev. C. K. Mathewson preached his farewell sermon in Kirk Hill United Church on Sunday. The congregation honored him Monday evening in the hall, when a purse was presented. — The rink of Dr. H. L. Cheney, skip, defeated the Furst rink from Seigniory Club, last Thursday night to qualify as representatives of this centre at Montreal in Royal Caledonian Cup play this weekend. — Louis Greenspon, manager of Alexandria Outfitters, and Mrs. Greenspon, arrived from Drummondville, Que., this week, and are occupying the A. Danis residence.

FORTY YEARS AGO—

Friday, March 22nd, 1929

A report of the year's work, presented to the anual meeting of the Glengarry Colonization Board, held at Apple Hill, March 12th, showed that a total of 16 immigrants had been placed among farmers of the district. S. J. McDonald, Apple Hill, was elected president, with A. J. Dancause, vice-president, and J. W. Kennedy, Maxville, as secretary. — Messrs. James R. Grant of Pine Grove LOL 951; Urquhart McDonald of McCrimmon LOL 771, and P. D. Christie, Apple Hill, are in Carleton Place this week as delegates to the Grand Lodge, Ontario East.

FIFTY YEARS AGO—

Friday, March 21st, 1919

It is "street gossip" that the Hochelaga Bank will early next month open a branch in Alexandria, a central site being available. — The Princess Pats arrived home this week, among them being Pte. Fergus McRae, son of Registrar and Mrs. J. A. McRae, Alexandria. Another arrival yesterday was Nursing Sister Catherine Gelineau, who had been on duty with the American Red Cross in France. — J. A. Huot, merchant, has accepted the agency of the well known Chevrolet Car Company for this district. — We extend congratulations to W. L. Crewson, son of J. W. Crewson, Inspector of Public Schools, Alexandria, and A. M. McGillivray of Dalkeith, upon having successfully completed their third year in Medicine at McGill. — F. Periard, an employee of C. Lacombe, millman, station, met with a painful accident while sawing, Tuesday. The mishap cost him three fingers of his right hand. — Among the many returned soldiers on the Celtic, which docked Tuesday at Halifax, we note the name of Corporal R. Weir, son of our townsman, Jas. Weir.

FIFTY-FIVE YEARS AGO—

Friday, March 20th, 1914

Word was received here on Sunday that owing to a premature blast on the property of the Weedon Mining Co. at Lake Weedon, on Saturday, Archie McDougall had met death. The unfortunate young man was a resident of St. Raphael's and a son of the late Donald A. McDougall, 12-8th Charlottenburgh. — The property on the Mill Square occupied for close upon a quarter of a century by I. B. Ostrom, jeweller and druggist, has been purchased from the original owner, John A. McDougald, Cornwall, by Messrs. Ostrom & Son. — Between Saturday and Wednesday of this week, Paul Daprato covered many miles and transacted important business. He journeyed to Allouez, Wis., a suburb of Superior, purchased a well established grocery and butcher business and returned home. His intention is to take up his residence there in April.

SEVENTY YEARS AGO—

Friday, March 17th, 1899

John R. Chisholm, contractor of this place, secured the contract for the erection of a commodious dwelling house for A. L. Smith, barrister, on the property owned by him, corner of Catherine and Bishop street. — We understand W. D. McLeod, the well known cheese manufacturer, is about to erect two factories for the making of both cheese and butter, at Kirk Hill and Glen Sandfield. — A rink of Alexandria curlers composed of James Smith, J. F. McGregor, A. L. Smith and John A. Cameron left yesterday for Montreal, where they were to meet representatives of the Cheese Exporters of that city. — Alex McCulloch, 1st Lochiel, on Saturday purchased an upright piano from C. A. White, piano dealer. — James Lothian, Alexandria's crack shot, on Tuesday last in the Third of Kenyon shot a very fine specimen of a grey fox.

The Weeklies Say

CANADIANS UNITE

If all of us who believe that Canada is big enough and rich enough to become the homeland of a united people who can respect and honor the many ethnic groups within our borders get behind Pro-Canada, we can drown out the noisy minorities.

—Stanstead (Que.) Journal

NO EXCUSES

Cabinet ministers who fail in reducing debt now act as if they were entitled to instant forgiveness for bad estimating. When their predictions go wrong they blame, first, the provinces which they say are freehanded spenders in joint programs, and second, the legislation already passed by Parliament which requires the payment of bills such as those for debt charges. These excuses are inadequate.

—Campbellton (NB) Tribune

LETTERS to the EDITOR

RE MAGAZINE SALESMEN

Toronto, Ont.

The editor,
The Glengarry News.

In your issue of February 27, 1969 you printed an article entitled 'Salesmen Require Permit'.

We note that according to Police Chief Sylvio Cleroux, there is a town by-law requiring a $50 licence for all magazine salespeople which must be secured from the Town Clerk.

We believe that the Police Chief is in error on this in that the by-laws to which he refers was undoubtedly passed under the municipal act of the Revised Statue of Ontario, 1960, Chapter 249. Section 399, commonly called the 'Hawkers and Pedlars Act'.

As the town by-law must be passed on the basis of these statutes and such statutes concern, among other things, those who carry samples.

As few, if any, representatives of magazine agencies fall under this particular section of the Act we do not believe that it is applicable and as a matter of fact there have been a few instances to Court and charges under this Court and charges under this section dismissed.

We have written you as we feel this clarification should be made

(Continued on Page 3)

Seen But Not Heard

(Chris Conway, Grade 11)

"Children should be seen and not heard." This has long been an accepted fact, but in my opinion it is because of this proverb that teenagers are so rebellious. They are not children any more, but young adults, yet they are still treated as children of seven or eight years. If the teenagers are not allowed to voice their views on certain matters, then how will the adult world know what their grievances are?

This is exactly what has happened. Not a day goes by that you don't hear of some sort of adolescent rebellion. Most of the time these rebellions are in the form of violent riots. Youths feel that since the adults will not talk quietly over affairs concerning them, that they must resort to vehement ways of being heard. Are not the riots in universities and high schools caused by students who feel that there is some kind of flaw in the administration of the school? If the students were asked beforehand for their opinions on this, there would not be these rebellions.

This summer many students will not be able to get jobs because of the extension of the school year. Were these pupils consulted, who will have to sit out two more weeks in a hot, sticky room? In any such case, Hippies are downgraded by the older, more conservative members of society, but would our world not be a better one if the "love" and "peace" about which they speak were practised?

I think that for a change the adults should stop doing all the chattering and listen to the teenagers. Maybe by doing this they would discover a few solutions for an improved world. There would be an end to teenage rebellion, for teenagers would then feel that they were an active part of the world around them.

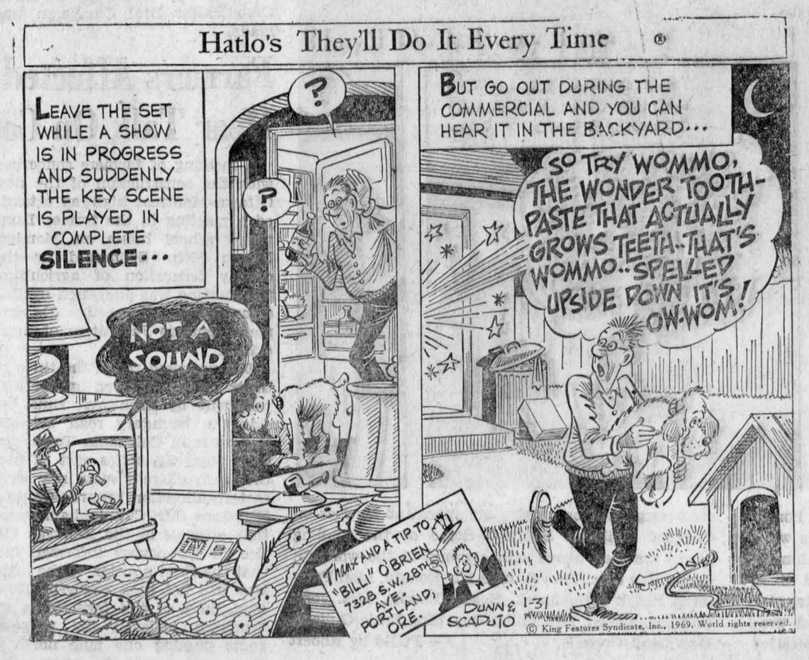



WITH OUR

RAMBLING REPORTER

by Ed.

EYEING THE MARKET

Probably because we've never had too many chips at any one time we've never got around to playing the stock market. That could be why we've never noticed any connection between stock market trends and the length of milady's skirts.

No less an authority than the Financial Post notes there is a definite interplay. A writer in that journal tells us that for well over a half century hemlines have been a reasonably faithful indicator of stock market trends. When ladies shortened their skirts, general stock market levels usually rose too. When the great market crash came in 1929, hemlines had been on the decline. For another example take the 1930s. While hemlines remained low, so did the market. But when skirts began rising again, stock prices recovered. And what about 1947? Skirts dropped to the calf, stock prices stagnated. When hemlines began to get shorter and shorter through the 1950s, the market climbed.

The Financial Post says that for those who follow the hemline indicator, however, fashion trends for 1969 make forecasts difficult. There are "mini", "maxi" and "midi" skirt lengths and that could suggest fluctuations in the Dow-Jones averages, whatever they are.

As it happens your Rambling Reporter has a few extra bucks he's thinking of taking a flyer with on the market. If he seems to be taking an inordinate interest in skirt lengths you'll realize he's studying the stock market trends.

What woman will lower her hemline if it means her stock's going down?

TAXING QUESTIONS

Income tax time is with us, perish the thought. Lest you think you're the only one with tax troubles Herb Campbell of the Dutton Advance, comes up with these excerpts from letters a tax man with a sense of humor has in his collection:

"I don't know why you should be interested in the length of my residence in Ontario but I have nothing to hide. It is 81 feet, eight inches long and there's an attached garage. . . "

"Please send me an official letter advising that I can't claim the costs of taking my wife on conventions. I don't want her along but need an excuse . . ."

"Please send me a claim form as I have had a baby. I had one before but it got dirty and I burned it . . ."

Strange that men call money 'dough'. Dough sticks to your fingers.

WHO NEEDS A MACHINE-GUN?

One is left wondering at times why our law makers leave so many loopholes when framing their legislation and how many of our wishy-washy laws are that way because of the lobbying of the big interests in the corridors of Parliament.

For instance, changes are being made in the Criminal Code and a Member of Parliament from British Columbia suggested there should be a ban on the private ownership of machine guns. It sounds like a very sensible point but the Minister of Justice, John Turner, opposed the idea and it was voted down.

The B.C. Member is a former crown attorney in Vancouver and no doubt is familiar with the criminal's use of automatic weapons and the threat they pose for society and law enforcement agencies. He cannot see any practical reason why a private citizen should have a machine gun. We doubt the Justice Minister or any other MP can justify it; and yet they refuse to legalize a complete ban.

Liberal Member from New Westminster, Douglas Hogarth was even willing to take into consideration the gun collectors. He suggested that they could be required to render any machine-guns in their collections legal by placing a small metal weld in the breech, or drilling two tiny holes in the under-side of the barrel. These alterations would not injure the appearance of the collection. But they would render the weapons useless if they fell into the hands of criminals.

Mr. Turner claimed the machine guns would be adequately covered by the proposed changes in the Criminal Code that would require them to be licensed. The licence, once granted, could be revoked at any time.

The Minister of Justice is not convincing. He fails to offer any justification for any private citizen having the right to own a machine gun. What possible use

(Continued on Page 3)

BELL LINES

by L. M. Holtby

your telephone manager

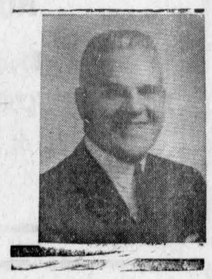

I often think of March as a bit of a misfit month as months go. It's not supposed to be winter — we mark the first day of spring this week — still it's a little early to start putting the top down on the convertible.

Seasonal problems nothwithstanding, March has had its share of important events — good and bad — over the years. In 44 BC, it saw Julius Caesar slain; in 1752, the appearance of Canada's first newspaper; in 1794, the creation of the United States navy; in 1912, the founding of the Girl Scouts; in 1939, the German invasion of Czechoslovakia.

Johnn Strauss, Albert Einstein, David Livingston, and Johann Sebastian Bach were all born in March. And on the third of the month, 1847, this birth announcement from Edinburgh Scotland: "A son is born to Eliza and Alexander M. Bell, and there is much celebration in the household." Of course this is a most important anniversary for all of us at Bell Canada. We could say many things about this man who made such vital contributions to modern science and communications. But it seems to me that his own words are probably a much better summation of his life and philosophy. I thought you might be interested in them:

> **"Don't keep forever on the public road, going only where others have gone. Leave the beaten track occasionally and dive into the woods. You will be certain to find something you have never seen before . . . Follow it up, explore all around it; one discovery will lead to another, and before you know it you will have something worth thinking about to occupy your mind. All really big discoveries are the result of thought".**

★ ★ ★

I came across an amusing telephone anecdote the other day. The boss' secretary at the Stuttgart Zoo answered the telephone five times and five times heard nothing but muffled, heavy breathing at the other end. She had the sixth call traced. The caller turned out to be Mysore, an elephant, who had learned to pick up his keeper's telephone and dial "1" — the boss' office.

★ ★ ★

Most of us learned the taboo about penciling books at the kindergarten stage. But I think even the strictest schoolmarm would exempt telephone directories from the rule. Marking your telephone book helps you find frequently called numbers quickly. Why not underscore or circle numbers the first time you look them up. That way they will really leap out of the page the next time you need them.

★ ★ ★

NEWS OF INTEREST FROM MAXVILLE AND SURROUNDING DISTRICT

The March meeting of the Maxville Women's Institute will be held in Community Hall, Friday afternoon, March 28th, at 2 p.m. The hostess will be Mrs. Gordon Munro.

Mr. and Mrs. Gordon Kippen and family of Ottawa, spent Sunday with Mrs. Peter Kippen.

Mrs. Lois MacPhee of Ottawa, visited with her aunt Miss Mina MacMillan. on Saturday.

Mr. and Mrs. F. B. Villeneuve and family of Ottawa, spent Wednesday and Thursday with Mrs. O. F. Villeneuve.

Mr. and Mrs. R. H. Wilkes, Robbie and Sheryl of Cornwall, visited with Mr. and Mrs. A. J. Wilkes on Sunday afternoon.

Rev. Sister Donalda Moore of Ottawa, spent the weekend with her aunts, Mrs. Rod MacDonald and Miss Janet MacDonald.

Maxville friends were shocked to hear of the suden death of William (Bill) Coleman, at his home here on Saturday morning.

Mrs. Margaret Campbell returned home from Hotel Dieu on Saturday last.

Guests this week with Mr. and Mrs. W. S. McLean were their son Jack and his two sons. Donald and Duncan of Toronto.

Mrs. Gralton MacPherson spent the weekend in Ottawa. Her daughter Miss M. J. MacPherson of the Ottawa teaching staff accompanied her home and is spending the week here in Maxville.

Tommy Phillips is a patient in Memorial Hospital, Alexandria. Mrs. Wm. Morrow is also receiving treatment there.

Mr. and Mrs. Bernard Maloney and daughter Patricia of Cornwall and Mr. and Mrs. Rolland Villeneuve and son Gilles of Hawkesbury, spent Sunday with Mr. and Mrs. Dan Vallee.

Earl Eppstadt, of Ottawa, visited her parents, Mr. and Mrs. George Eppstadt on Sunday.

DUNVEGAN

On Sunday, March 16th, the Sacrament of Baptism was observed in Kenyon Presbyterian Church at the morning service by Rev. H. R. Ferguson. MA. Subjects were: Elizabeth Anne, daughter of Mr. and Mrs. John Keith MacLeod; Tara Lee, daughter of Mr. and Mrs. Melville MacLeod of Ottawa.

Mrs. Katie Simpson and Wilma of Montreal, spent the weekend with Mrs. Ranald Campbell.

Mrs. Dan MacRae spent a couple of days in Ottawa with her daughter, Eileen MacRae, nurse-in-training. And also visited her brother, Oliver Clark and Mrs. Clark.

Those home from Ottawa for the weekend were: Misses Gladys MacLeod, Maryanne Loewen, Eileen MacRae. Donna Fraser, Charlie and Edwin Collins.

We are pleased to hear Willie Clark has arrived home from hospital after spending a few days in the Glengarry Memorial Hospital.

We regret to report that Mrs. Nelson Montgomery is a patient in Cornwall General Hospital.

Miss Cathie MacIntyre of Apple Hill, spent Thursday night with Joyce and Norma MacLeod.

WINNERS AT EUCHRE

A large crowd attended the Euchre Party held in Dunvegan Hall on Wednesday, March 12th.

Winers were as follows: Ladies: Mrs. Bellefeuille, Greenfield; Mrs. John Archie MacLennan, Baltic's Corners. Low: Barbara Loewen, Dunvegan.

Men's: Mack O'Brien, Maxville; Will Proudfoot. Riceville. Low: John Lavigne, Greenfield.

Door prize: Arthur Hambleton, Glen Robertson.

Next euchre is to be held in March 26th in Dunvegan Hall at 8:30 p.m.

LAGGAN

Visitors with Mr. and Mrs. Arthur Franklin on Thursday were her aunts, Mrs. Jennie Barnes, Montreal and Mrs. Robert Cameron, Alexandria.

Mr. and Mrs. Fergus McRae were recent visitors to Montreal.

Misses Sharon A. Grant and Anne Klassen, St. Catharines, are spending the mid term holiday with the former's father, Malcolm N. Grant and Shirley.

Sunday visitors with Mrs. Donald MacLeod were Mr. and Mrs. Clifford Cameron. Lachine, Mrs. Hardy, Montreal West, and Mr. and Mrs. Alex MacLean, Moose Creek.

Mrs. T. Mickle, Toronto, spent the past two weeks with her brother, Angus J. Urquhart.

Mr. and Mrs. D. Dolson and sons, Pointe Claire. spent Sunday with Mr. and Mrs. Neil J. MacLeod.

Mr. and Mrs. J. J. MacMillan, Glen Sandfield, visited on Sunday with Mr. and Mrs. Lloyd MacLeod and Brian.

Mrs. R. D. MacLeod left Dorval by plane for Clarievale, Sask., Monday morning to see her father who is seriously ill.

MARTINTOWN

Mr. and Mrs. Salem Thomson returned this week from a holiday in Bradenton, Florida.

Ken Barton Sr., spent last week at Myrtle Beach, South Carolina.

Mr. and Mrs. Gordon McGregor and sons, Hugh and Allen are spending the mid-term school vacation in Greenville, South Carolina.

Mrs. Dora Hollonby of Belleville, was a weekend guest of Mr. and Mrs. Leslie West and family.

Donald MacArthur of Kingston, visited relatives here recently.

Mr. and Mrs. George Lloyd and Mr. and Mrs. Percy Keir are enjoying a holiday at Myrtle Beach. South Carolina.

Mr. and Mrs. Harvey McMillan spent the past week with relatives in Central Ontario.

Met At Pine Grove

The fourth meeting of the Pine Grove Dreamers was held at Mrs. Campbell's home on Thursday, March 13, at 8 p.m.

Glenda MacMillan read the minutes. The roll call was answered with one characteristic of a good bedroom accessory.

Our collection amounted to $1.75.

For achievement, Colleen Campbell was elected to speak. We were taught to do cord piping. Our next meeting is at the United Church Manse where we entertain Mrs. Butt.

Rambling . . .

(Continued from Page 2)

could he have for one? What is to prevent his machine gun from falling into the hands of criminals? Who but bank robbers and other types of law breakers, or officers of the law, are out on the town with machine guns? The police would not need them if there was legislation stringent enough to rid criminals of such dangerous weapons.

Only the criminals and the makers of machine guns have a built-in interest in a Criminal Code that fails to ban private possession of such a weapon. Are their lobbies influencing the Government of Canada?

LETTERS

(Continued from Page 2)

if the above is the basis on which the Town by-law exists.

Yours truly,
E. J. Hessin. manager
Canadian Central Registry
of Subscription
Representatives, Inc.

EDITOR'S NOTE: Police Chief Cleroux confirms the fact that the Hawkers & Pedlars Act provisions are used to discourage transient magazine sales people, when citizens complain. There has been no challenge in the local courts, reports Chief Cleroux. If the sales people are not willing to procure the licence they leave town.



I'M A LUCKY GUY!

DOES YOUR CAR NEED
EXPERT
FRONT END
Alignment?
WE WILL:
- Adjust Camber
- Adjust Caster
- Adjust Toe-In
- Check King Pin Inclination
- Check Springs and Shackles
- Check Brakes and Shock Absorbers
- Inflate tires to proper pressures

BE SURE TO GET THIS DONE IN OUR JOHN BEAN LINE MACHINE

MacPhail
MOTORS
MAXVILLE LTD.
FORD - GALAXIE - FALCON DEALER
Phone 527-2932 Maxville
5-tf

FLOWERS
FOR ALL OCCASIONS



IN MAXVILLE CALL FOSBERG FLORISTS 527-2080

PAUL ROY, DESIGNER

FACTORY CLEARANCE
LADIES' SPORTWEAR
SLACKS, SKIRTS, SHIFTS, ETC.
FROM **1.00**
FASHION PROMOTIONS
ALEXANDRIA LTD.
213 Main St. N.
OPEN FRIDAYS — 5.00 TO 9.00 EVERY SATURDAYS — 9.00 TO 5.00 WEEK
WHOLESALE OR RETAIL
8-tf

EASTER SPECIAL



NOT AFFILIATED WITH MUNTZ TV

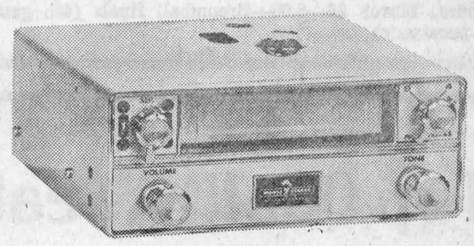

STEREO TAPE PLAYER
8 - 4 TRACK TAPE MACHINE
119.95 installed
Roger's Texaco
ALEXANDRIA PHONE 525-2888



Is That Your Car?
- Using Oil
- No Power
- Paint Faded and Dull

Do People Laugh When You Drive By?
OVERHAUL THAT MOTOR-GET A NEW PAINT JOB
BUDGET PLAN AVAILABLE ALL WORK GUARANTEED
Listen to that motor purr! Look at it shine!
Don't hide its Beauty Make your car look like it just came out of the factory.
Take it to
ROY'S GARAGE
(GREEN VALLEY) LTD.
Green Valley Tel. 525-2300
12-3c

AUCTION SALE
LIVESTOCK, FARM MACHINERY, FEED
The undersigned will offer for sale by public auction on
ALLEN ROAD, 2½ MILES N.-W. OF McALPINE, 4 MILES S.-W. OF CASSBURN CORNER
Saturday, March 29
AT 1.00 P.M.
21 HEAD CHOICE CATTLE
Consisting of 10 Holstein milch cows; 3 Holstein-Charolais milch cows; 8 Holstein heifers, 1-year old; Bay mare, 4-years-old, 1500 lbs.
MACHINERY: John Deere tractor No. 40, good condition, 3-p.h.; 2-furrow hydraulic plow; Dearborne grubber 3-p.h.; rubber-tired wagon and rack; hay loader; Int. manure spreader on rubber, trailer type; M-H side delivery rake; Cockshutt horse mower, 6-ft. cut; walking plow; gang plow; 4-section drag harrow; 2-section spring tooth harrow; Cockshutt tandem discs; M-H disc drill seeder; set sleighs and rack; cheap sleigh; cultivator; 10-ft. dump rake; quantity posts and braces; cariole; cutter; 2 seat express sleigh; set double harness; express harness; set driving pony harness; pump jack; single harness; quantity lumber; rubber-tired wheelbarrow; manure sleigh; snow fence; trailer; feed box; electro-pail; 2 single unit De Laval milker pump and piping; eight 8-gal. milk cans; wash tank; drop in cooler, 6 can cap.; saw and emery; electric clippers; general run of farm tools, etc.
FEED: Quantity baled hay and straw; loose hay.
All to be sold without reserve as farm has been sold.
TERMS — CASH
MANSEL M. HAY, Auct. Glen Sandfield, Tel. Lochiel 27-R-12
ROY ALLEN, Prop. L'Orignal. Ont. Tel. 675-4713

WEEKEND SPECIALS
— AT —
Alexandria IGA
OPEN FRIDAY NIGHTS TILL 10 P.M.
FREE PARKING SPACE

MEAT and PRODUCE

Economy Pack Maple Leaf Sliced SIDE BACON, 2-3 lb. av.	lb. 63c	Economy Pack Butt and SHOULDER PORK STEAK	lb. 59c
Economy Pack RIB STEAK	lb. 1.05	Economy Pack BURNS PORK SAUSAGES	lb. 49c
For Braising BEEF RIBS	lb. 49c	Economy Pack BEEF SAUSAGES	lb. 49c
Top Valu SKINLESS WIENERS	lb. 55c	Fresh Green CABBAGE	lb. 10c
Top Valu Sliced SIDE BACON	lb. 89c	Tender SWEET CARROTS	3 lbs. 25c
Fresh Pork BUTT ROAST, 5 lb. av.	lb. 55c	Mild GREEN ONIONS	3 for 29c
Boneless Pork BUTT ROAST	lb. 63c	N.B. POTATOES	50 lbs. 1.29
Blade STEAK	lb. 69c	Florida ROSEBUD RADISHES	3 for 29c
Economy Pack HAMBURG, 4-5 lb. av.	lb. 55c	Florida JUICE ORANGES	2 doz. 99c
Economy Pack RIB PORK CHOPS	lb. 79c	Vine Ripe TOMATOES	3 lbs. 49c
Economy Pack CENTRE LOIN PORK CHOPS	lb. 93c	BANANAS	2 lbs. 35c
Economy Pack RIB LOIN LAMB CHOPS	lb. 63c		

SAME BARGAIN BUYS AVAILABLE AT
Lancaster IGA

What is Qu'est-ce que
GLENOCO
?
A fuel oil heating and service department and . . .
(see next week)
Un distributeur d'huile de chauffage et un service special d'entretien et . . .
(suite la semaine prochaine)

EASTER SPECIAL

FIRESTONE TIRES

ALL SIZES

WHITE WALLS S.S. DELUXE

$25.00 each installed

Roger's Texaco

ALEXANDRIA PHONE 525-2888

Alexandria Community Centre PROGRAM

THURS., MAR. 20 TO THURS., MAR. 27

Thurs., March 20—10.00-11.00—Peewee practice
1.00-2.00—Broomball
3.00-4.00—Skating
4.00-6.00—Minor hockey
7.00-8.00—Carnation broomball
8.00-9.00—Sr. broomball finals, 1st game, Menard's Const. vs. B. Shoe

Friday, March 21—1.00-3.00—Public skating, reg. price
6.00-9.00—Golden Puck Tournament (see schedule)
9.00—Junior C finals, Lochiel vs. St. Raphael's

Sat., March 21—9.00—Golden Puck tournament (cont.)

Sun., March 22—11.00-12.00—G.T.L.
1.30—Final game in the Golden Puck Tournament.
3.00-5.00—Public Skating (regular price)
6.00-9.00—Girls' broomball

Mon., March 23—4.00-5.00—Preschoolers
8.00-9.00—Broomball finals (2nd game)

Tues., March 24—1.30-2.30—Retarded Children skating
8.00—Oldtimers vs. Carnation

Wed., March 25—8.00—Broomball finals, (3rd game)

Thurs., March 26—8.00—Broomball finals (4th game if necessary)

FOR

Top Quality Meat

— SHOP AT

LEVAC'S

MEATS and GROCERIES

Catherine St. — East of the Post Office

WEEKEND SPECIALS, MARCH 20, 21, 22

KLEENEX Reg. White (200) ..... 3 for 57c
GLOBE DESSERT PEARS CHOICE 19 oz. 2 for 55c
FIESTA CHOICE TOMATOES, 28 oz. ..... 2 for 57c
RED SOIL POTATOES ..... 25 lbs. 69c
RIPE TOMATOES ..... 2 lbs. 49c

— MEAT —

M.L. Ready to serve PICNIC HAM . lb. 53c
Swift's Lazy Maple BACON, vac. pak lb. 79c
Swift's Pure Pork SAUSAGES .... lb. 59c
SWIFT'S WIENERS, vap. pak .... lb. 53c
FRESH CHICKEN, 3-4 lbs. ..... lb. 37c
CHICKEN BREASTS ..... lb. 55c
BOLOGNA by the piece ..... lb. 33c

TEL. 525-3797 WE DELIVER TEL. 525-3797

GM

EVERY PARTS ORDER PLACED AT ROY'S IS TREATED AS AN

EMERGENCY

BY OUR PARTS DEPARTMENT

Extra Attention Given To Service Station, Garage and Fleet Owners

Open until 8 p.m. Mon. to Fri., Sat. until 6 p.m.
Tel. 525-2300

ROY'S GARAGE

(GREEN VALLEY) LTD.
GREEN VALLEY, ONT.

GM MARK OF EXCELLENCE

12-3c

Maxville Ties Final Series Last Night At Embrun

by Angus H. McDonell

Maxville defeated Metcalfe 6-4 in Embrun last night to tie the series at 1-1. Next game is Friday night in Maxville.

Without any fear of contradiction you can label Monday's opener of the St. Lawrence junior "B" finals as one of the best played games in this Eastern Ontario area this season and don't hesitate to include Central Ottawa junior "A" along with Cornwall Royals of the Montreal Metro group.

Metcalfe scored two unanswered goals, one in an open net, in the overtime period to win the cliff-hanger 6-4. At time of writing the Highlanders are in Embrum (Wednesday where the second game of the best-of-seven is underway as Metcalfe without artificial ice at home, have switched their games to the Embrum arena. The teams will be back in Maxville for the third game on Friday night.

Maxville eliminated Morrisburg 3-1 in games while Metcalfe and Cardinal went the limit of five before Metcalfe came through in the fifth meeting. Metcalfe have surged from a fourth place schedule finish to become a definite threat to Maxville's championship aspirations.

Before the largest crowd of the season, including many from the Russell-Metcalfe area, the visitors scored the all-important first goal in the equally important first game at 4:23 when the rangey

(Continued on Page 7)

Quits Police Force

Constable Jean Guy Levert has given his resignation to the local Police Commission and we understand he is quitting police work for other employment. He had been on the force for the past year.

AUCTION SALE

OF FURNITURE AT

154 BISHOP ST., ALEXANDRIA

Saturday, March 22

1.30 P.M.

8 piece wood dinette set with glass cabinet; 3 piece chesterfield; Viking 21" TV; 3 beds complete; Leonard refrigerator; 3 burner Propane gas stove; drop leaf table and four chairs; 3 dressers; chest of drawers; bathroom scales; linen cupboard; odd tables; mirrors; cushions; mantel radio; 2 high chairs; 2 rockers; stove, kitchen utensils; dishes; new tricycle; vacuum cleaner; GE washer with pump; and sewing machine.

TERMS — CASH

ALBERT FAUBERT, Auct. Alexandria, Ont., Tel. 525-2182 6

MRS. P. DEVINE, Prop. Alexandria

11-2c

CANADIAN CONSERVATORY OF MUSIC

MUSIC LESSONS

Teaching of Accordian and Guitar

Instruments

No instruments required. Instruments are supplied

If interested leave name and address at

THE GLENGARRY NEWS

TEL. 525-2020

12-1c

SPECIAL AT

CLEMENT'S



BELANGER REFRIGERATORS

14 cu. ft. — Two-door Automatic — Adjustable Shelves
5-year Warrantee on Unit — 2 years Free Service

Reg. Price $389
NOW ..... $279 w.t.

This is just one of the deals we have for you
REFRIGERATORS as low as ..... w.t. $159

CLEMENT FURNITURE

206 Main St. S. 525-1267

8-6c

Peewee Golden Puck Tournament Has 12 Entries On Weekend

Friday at 6.00 p.m., Winchester plays the host team, Alexandria in the first game of the annual Golden Puck Peewee Tournament on local ice. Cornwall takes on Hawkesbury at 7.30, and at 9.00 a.m. Saturday morning Morrisburg plays Alfred; at 10.30, Stittsville takes on Canterbury's from Ottawa. Westlocks from Montreal take on Petawawa Aces and Ottawa then takes on last year's winners from Pembroke.

Quarter finals will begin at 3.00 p.m. Saturday afternoon and at 8.00 p.m. the semi-finals get underway. Sunday afternoon the final game will be played at 1.30.

Admission on Friday night is adults 50c, children 25c for the two games. On Saturday 75c for all day, children 25c all day. Sunday, adults 50c, children 25c.

Moose Bonspiel On Saturday

Twelve outside rinks of curlers will be competing this weekend in the annual Moose bonspiel of Alexandria Curling Club.

An Alexandria rink skipped by Keith MacMillan took one-game high honors in the Molson's bonspiel at Hawkesbury, last Saturday. A home rink skipper by J. Adams took two-game high honors with Len MacLachlan's Lancaster rink in the runner-up spot. A Brownsburg rink was in fourth spot.

Playing with Keith were Jim Hubbard, Jim Wightman and Hubert Hay.

Oldtimers Won 5-2

Jean Yves Jeaurond scored twice to give the Alexandria Oldtimers a 5-2 victory over the Plantagenet Oldtimers. Other oldtimer goal-getters were Gilles Lefebvre, Guy Cholette, "Hoppy" Gallant. Real Theriault got the two lone goals for Plantagenet. Next game for the Oldtimers is on Tuesday, March 25th, at 8.00 p.m. when the Carnation boys take to the ice in a challenge game.

Any team wishing to take on the Alexandria Aldtimers may get in touch with John Chornabay who is coaching the team. There are two rules which are strictly enforced and they are: no slap shots and no body checking.

Addmission to see the oldtimers is 25c for everyone.

Minor Hockey Notes

by Mrs. Mervyn MacDonald

The finals in all divisions from Atom to Midget were completed last Saturday and will be reported next week.

Please, all team trophies must be returned to the Recreation Centre as soon as possible.

JUNIOR C

Semi-finals were completed on Saturday night with St. Raphael's winning their round over Lancaster and Laggan defeating Alexandria.

The finals involve St. Raphael's and Laggan in a best-of-five series.

The first of these was played Sunday night in a real action-packed thriller. The combination of Donnie McRae, Ian and Duncan MacLeod for St. Raphael's was outstanding, their team-work chalking up five of six goals. Donnie got two goals and four assists; Ian, two goals and one assist while Duncan had one goal and two assists. The sixth goal was scored by Stuart MacDonald on an assist from Jim MacDonald. Laggan goals were all singles by Donnie and Billie Morris, Raymond and Paul Poirier.

At the end of the first period, the teams had two goals apiece and St. Raphael's had a one-goal lead at the second rest. Five goals were added in the third period, three by St. Raphael's and two by Laggan to make it a decisive 6-4 for St. Raphael's.

Tuesday night's game was not quite so well balanced, Laggan going under 6-2, although their spirit was noteworthy all through the game as they tried to break through the tough St. Raphael's defence. Laggan's goals were by Paul Poirier and Donnie Morris and St. Raphael's markers were a pair by Melvin McLeod, with singles by Ian MacLeod, Ewen MacLeod, Don MacRae and Jimmie MacDonald.

The third game of the series will be played Friday night at 9 p.m. All those interested in next year's Junior B prospects would do well to come and survey the crop.

REAL ESTATE APPOINTMENT

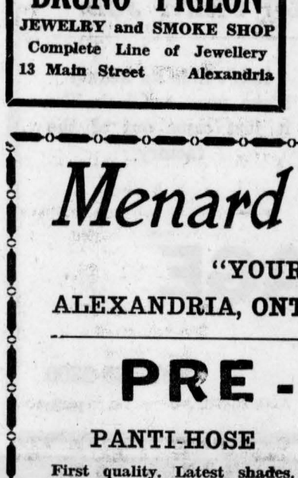

ROBERT VANDER HAEGHE

Eldege Vaillancourt of E. Vaillancourt Real Estate is pleased to announce the appointment of Robert Vander Haeghe as District Sales Representative.

Mr. Vander Haeghe who has had successful experience in the Real Estate field will operate from the Vaillancourt office in Alexandria. A cordial invitation is extended to anyone with Real Estate problems to feel free to contact him.

WINNERS IN THE

LIONS 300 CLUB

MARCH 14th

$50.00

202—James Cass

$10.00

101—Mrs. Rene Vaillancourt
248—Claude Rochon
201—R. Bradford and G. Slater
57—Raymond Quesnel
14—Linda McCuaig

SEE OUR WIDE SELECTION OF

LINOLEUM
FLOORING
PRE-PASTED
WALLPAPER
PAINT
BOOTS and SHOES
WORK PANTS
and SHIRTS

LALONDE'S

GENERAL STORE
117 Main South
Tel. 525-1424

WE DELIVER

9-tf

WE REPAIR

Watches and Electric Shavers

Work Guaranteed

BRUNO PIGEON

JEWELRY and SMOKE SHOP

Complete Line of Jewellery

13 Main Street Alexandria

NOTICE - AVIS

RONNIE MacDONELL is now a fully licensed AUCTIONEER, capable of handling any type of sale. For particulars Tel. Lochiel 53-R-3

HEATING OIL

For That Extra Comfort

ALSO COMPLETE LINE OF

BUILDING SUPPLIES

FOR ALL YOUR BUILDING NEEDS

Lancaster Lumber and Fuel

FUEL OIL

TEL. 347-3486 LANCASTER

UCO

UNITED CO-OPERATIVES OF ONTARIO

ALEXANDRIA, ONT. TEL. 525-2523

MANAGER'S WEEKLY SPECIALS

CALF PAILS

REGULAR PRICE $1.29

SPECIAL 49c

EACH

When you purchase 2/50 lbs. of Milk Replacer at $8.95

BOOK YOUR SEED GRAIN, HAY SEEDS, FERTILIZER AND TWINE

NOW

FOR GOOD DISCOUNTS

CLINIC FOR UNIVERSAL MILKERS AT VANKLEEK HILL CO-OP, MARCH 26, 1969

Menard Fairway Centre

"YOUR FAMILY SHOPPING CENTRE"

ALEXANDRIA, ONT. TEL. 525-2207

PRE-EASTER SALE

PANTI-HOSE
First quality. Latest shades. S, M, L, XL.
77c

MEN'S WORK PANTS
Green heavy twill work pants. Size 30 to 42.
2.77

HAIR SPRAY
"Lady Patricia", oversize can of 12 oz.
67c

LADIES' SHELLS
Manufacturer's clearance of $5 to $8 line. S, M, L.
2.47

CHILDREN'S JACKETS
Corduroy, terylene, laminated. Sizes 4 to 6x.
2.57

GIRLS' JEANS
Sizes 7-14. Heavy twill. Plain or striped. Reg. 4.99.
2.77

CHILDREN'S SHOES
Leather or vinyl shoes for boys or girls. Sizes 8 to 3. Reg. 3.99.
1.87

SLIPPERETTES
For ladies and young misses. S, M, L, XL. Asst. colors.
37c

MEN'S RUBBER BOOTS
Red sole, black top. Sizes 6 to 11.
2.77

DUSTERS or PYJAMAS
Ladies' cotton dusters or long pyjamas. S, M, L.
2.47

BOYS SHORTS and TOPS
First quality. Sizes 8-16, S, M, L.
3/$1

TOWELS
Hand towels in ass't shades.
22c

Subscribe To The Glengarry News

McCALLUM INSURANCE AGENCY
c/o LLOYD ROZON, WILLIAMSTOWN
PHONE LANCASTER 347-3135
Auto — Fire — Liability
Farm —Life
8-10-12-14tf

DON'T MISS THE
OTTAWA VALLEY FARM SHOW
OTTAWA CIVIC CENTRE
MARCH 25 - 28 inclusive
10.00 A.M. TO 10.00 P.M.
See the latest in Farm Machinery—the best in Seed and Forage
Special Ladies' Day program—2.00 p.m. Tuesday, March 25
Square Dance Competition—8.00 p.m. Wednesday, March 26
Amateur Contest—8.00 p.m. Thursday, March 27
Sale of Holstein heifer calves — Tuesday, March 25th
Hereford Sale, Bulls and Females — Friday, March 28.
Your Admission Ticket Chance on color TV draw
11-2c

ENTERTAINMENT AT THE
Atlantic Hotel
STATION — ALEXANDRIA
FRIDAY and SATURDAY, MARCH 21, 22
Jimmy Nixon at the piano
Johnnie McCaskill and his guitar

PERMS
ARE STILL ON SPECIAL
INCLUDING THE PERMA BEL
UNTIL THE END OF THE MONTH
AT
YOLANDE'S BEAUTY SALON
We have just returned from the Hairdresser Convention with new ideas and the latest styles. Also introducing "HOLIDAY MAGIC COSMETICS"
Free consultations and demonstrations
So you can see for yourself what this wonderful product will do for your beauty.
Open Thursday and Friday evenings
FOUR SALONS TO SERVE YOU

Alexandria	525-2296	Maxville	527-2181
Lancaster	347-3484	Hawkesbury	632-3819

SQUARE "C" TEXTILES
ST. GEORGE ST. WEST
RETAIL STORE
DRAPERY FABRIC, YARD GOODS, LININGS, PRINTED FABRIC, QUILTED FABRIC
PRICES FROM 50c PER YARD
REMNANTS — VARIOUS QUALITIES
SOLD PER POUND
GARMENTS
OPEN HOURS—WEEK DAYS EXCEPT WED.
9.30 a.m. — 11.30 a.m. 1.00 p.m. — 4.00 p.m.

WEEKEND SPECIALS, MARCH 20, 21, 22

Chuck or Blade ROAST BEEF	lb.	59c
Frozen LAMB FRONTS	lb.	39c
Swift's POLISH SAUSAGES	lb.	59c
Swift's Premium BACON, C-O-V	1 lb. pkg.	79c
White PEABEANS, 2 lb. bag	3 for	1.00
Kraft MIRACLE WHIP	16 oz. jar	39c
Allen's FRUIT DRINKS, 48 oz. tins	3 for	1.00
California LEMONS	6 for	39c
Mexican TOMATOES	3 lbs.	1.00

We Reserve Right to Limit Quantities
MELOCHE & SABOURIN
Tel. 525-1295 WE DELIVER Tel. 525-1295

SOCIAL and PERSONAL

Alex S. McRae of Edmonton, who attended the Conservative Convention in Ottawa, spent the weekend with his brother. John D. McRae and Mrs. McRae at St. Raphael's.

Weekend guests of Mr. and Mrs. Cormic Macdonell, Green Valley were their sons, Edward of Guelph Agricultural College, and Allan of Boston College. The latter was accompanied by a college friend, Bob Burke.

Mrs. Agnes Chisholm of Montreal, Misses Marguerite Cameron and Helen Costello of Ottawa, were weekend guests of Janet and Mary Chisholm.

Mr. and Mrs. Josephat Theoret spent the weekend in LaSalle, the guests of Mr. and Mrs. Len Bergmame.

Mr. and Mrs. Arcade Trottier, Mr. and Mrs. Leo Trottier and Mrs. Aline Seguin all of Alexandria, returned home on Friday after enjoying a three-week vacation in Miami, Fla., and the surrounding region.

Mrs. Fred Hambleton of Dalhousie, accompanied by George M. Hambleton and Master Todd spent a recent weekend in Camp Borden, guests of Mrs. W. L. Meek, Mr. Meek and family and in Peterboro with Mr. and Mrs. Duncan McRae.

Mr. and Mrs. George Charlebois of Moose Jaw, are visiting his sister-in-law, Mrs. Theresa Charlebois. Mr. Charlebois, who left here in 1922, retired recently from the CPR and will continue to reside in Moose Jaw.

Guests during the past week with Mrs. Louis Shepherd were Mrs. W. B. Barnes of Montreal, Miss Dora Shepherd of Toronto and Mrs. Bob Taylor, Robin and Randy of Cornwall.

Mr. and Mrs. Doug Baxter and children are spending this week in Florida.

Miss Kathy McBain, Lancaster, accompanied Mr. and Mrs. Alan Conley and daughter Kim of Ottawa, on a motor trip to St. Louis where they will visit with relatives for the week.

Mr. and Mrs. Rene Roy and family, Green Valley took in the St. Patrick's Parade in Montreal on Sunday. Their daughter Susan was one of the participants among the group of nurses-in-training from St. Mary's Hospital.

Mr. and Mrs. Wallace Hope, Alexandria, and Mr. and Mrs. George Hope, Glen Robertson left last week to spend two weeks in Hollywood. Florida.

Miss Mary Villeneuve, Ottawa University, spent the weekend with Dr. and Mrs. J. W. B. Villeneuve.

Mrs. Christine Lemieux spent the weekend in Cornwall where she visited her sister, Miss Florence Quesnel also Mr. and Mrs. Antoine Lapierre.

Mr. and Mrs. Gordon Fraser and son Cameron of Alliston, Mr. and Mrs. Maurice Mitchell and Robert Malkin of Scarboro, were recent guests of Mr. and Mrs. Alastair McKenzie.

Dr J.A. Tolmie Died At 90

The current issue of the Canadian Medical Journal reports the death of Dr. John Alexander Tolmie. Dr. Tolmie died in Vancouver, Dec. 15, 1968. at the age of 99.

Born in Moose Creek, he went to Salmon Arm and Steveston, British Columbia, as a teacher in 1896-97. He graduated in medicine from McGill University in 1902 and took postgraduate studies at Edinburgh University. He practised medicine in Manitoba and Saskatchewan for many years before retiring to Vancouver. where he worked with the Anglican coastal mission.

Dr. Tolmie is survived by two sons, J. Ross and William T.; six grandchildren and a sister.

Some Damage In Local School

The kids are enjoying a holiday from school this week but some returned anyway to Perpetual Help School early Monday morning. Gaining entry through a rear door they ransacked the school and in doing so caused some $100 damage. Obscenities were also written on blackboards reports Police Chief Cleroux.

He is looking for the same group of youngsters who have recently broken parking meter heads and smeared red paint on store fronts.

Plan Dance

The Lochiel Junior Farmers will sponsor a dance, March 22nd, at The Maxville Community Hall, with funds going toward club projects.

The club recently donated $100 to Maxville Manor and $50 to the school for retarded children at Alexandria.

Music will be provided by the Glengarry Scottish Orchestra. Mansel Hay will call for square dances and Brian MacDonald will be the vocalist.

Club president is James MacGillivray of Kirk Hill.

Top Speakers

A brother and sister took top honors recently in a public speaking contest sponsored by the Angus Lions Club and held in Base Borden Collegiate Institute.

Betty Meek, a grade 10 student in that school. won the girls' section and Bill Meek, grade 12 took top honors among the boys. They are children of Mr. and Mrs. W. L. Meek of Camp Borden and grandchildren of Mr. and Mrs. Fred Hambleton, Dalhousie.

Hospital Auxiliary To Purchase Defibrillator For Glengarry Memorial

The Glengarry Memorial Hospital Auxiliary will place an order for a defibrillator for hospital use said Mrs. Henry Ladouceur, president, at a meeting held in the hospital board room.

Plans were under way for the second spring tea to be sponsored by the auxiliary, April 19, at the Legion Hall. Mrs. Ed. Phillips and Mrs. Ranald McDonald are co-conveners.

Auxiliary volunteers will find their task an easier one through the use of an aluminum step ladder for those top shelves in the supply room. The unit was donated to the auxiliary by the Royal Canadian Legion Women's Auxiliary.

Mrs. Lloyd Renaud was appointed secretary and Mrs. Ed. Phillips, treasurer, for the balance of the year. Mrs. Neil Blair, membership chairman, reported 30 members have paid their annual fee.

Revenue from articles sold from the cart and showcase for the month of December over the Christmas holidays showed an encouraging amount of $239. said Mrs. I. M. Ross, chairman of the supply committee.

Mrs. Phillips, knitting convener, reported new patterns for berets and other articles are on hand for auxiliary knitters.

One of the most urgent pleas presented at the meeting came from Mrs. Bert Laflamme, for volunteers to do cart duty. Any person who can spare a couple of hours for this volunteer service is asked to contact her by phone.

Teenage girls, 14 years to 18 years of age, who are interested in becoming a candy striper are asked to contact Mrs. Henry Ladouceur.

Reuben Ross, Lancaster, has offered to donate a hand made wagon for a future draw to be sponsored by the auxiliary. A sleigh was drawn for before Christmas.

A donation towards the work of the hospital auxiliary was received from the St. Lawrence Women's Institute, Lancaster.

Members who attend the meeting participated in a draw for attractive hangers and homemade bread realizing a total of $5.90. Winners were Mrs. Ladouceur, Mrs. Rene Cuerrier and Miss Mamie MacMillan. The next meeting will be held March 26.

Card Party Winners

Winners at the euchre party held in St. Raphael's on Sunday night were Mrs. Bernie Gill McDonell, Mrs. Bernie Sandy MacDonell and Mrs. Mervyn MacDonald, for the ladies, while the gents' prizes went to Adelard Bissinnette, Rene Poirier and Tom O'Connor. Mrs. Adrian MacKinnon won the door prize.

GHISLAIN E. SEGUIN & ASSOCIATES LTD.
Consulting Engineers
Sewage Disposal, Structures, Mechanical, Electrical, Special Studies, Sewers, Waterworks, Roads, Sidewalks, Bridges, Culverts, Drainage, Reports, etc.
207 WILLIAM STREET HAWKESBURY, ONT.
TEL. OFFICE 632-7061 RESIDENCE 432-7170
22-tf

PAUL ROY
PROPRIETOR OF
PAUL'S FLORIST
Your local florist invites you to take advantage of his experience when purchasing flowers.
ALEXANDRIA — TEL. 525-3852
APPLE HILL — TEL. 527-5477

Lise Beauty Salon
DALKEITH
EASTER SPECIALS
Permanents
REG. 6.00 ..... for 5.00
REG. 8.00 ..... for 6.00
REG. 10.00 ..... for 8.00
FOR APPOINTMENTS CALL LOCHIEL 64-R-23
CLOSED ON MONDAY
OPEN Tuesday, Wednesday and Saturday 8 to 6 p.m.
Thursday and Friday from 8 a.m. to 9 p.m.
11-2c

BINGO
Every Week
in
LEGION CLUBROOMS
TUESDAY, MARCH 25
at 8 p.m.
Sponsored by Ladies Auxiliary of Canadian Legion
JACKPOT $45
Regular Games $5.00
Specials 50-50
Door Prize
Admission 25c

SKY-HI
DRIVE IN
OPENING THIS WEEKEND
MARCH 21, 22, 23
"Waterhole No. 3"
Blake Edwards
ADULT ENTERTAINMENT
ALSO
"Warning Shot"
David Janssen
ADULT ENTERTAINMENT
MARCH 28, 29, 30
"The Carpetbaggers"
ADULT ENTERTAINMENT
PLUS
"The Sea Pirate"


AN INVITATION
to all future
NEWLYWEDS
We invite you to see our large variety of
FURNITURE
and
APPLIANCES
At CLEMENT'S we Guarantee
BETTER QUALITY at LOWER PRICES
Satisfaction or your MONEY REFUNDED
CALL FOR APPOINTMENTS
DAY 525-1267
or
NIGHT 525-3868
CLEMENT FURNITURE
"KING OF LOW PRICES"
206 Main St. S. Alexandria
10-tf


I'M A LUCKY GUY!

CLEMENT TV SERVICE
has a fully-qualified technician to service COLOR and Black and White TV, not only for our customers but for the general public.
ANTENNA INSTALLATIONS
Call us for an estimate
Tel. 525-1267
8-tf

Garry
THE BEST IN SCREEN ENTERTAINMENT
WED. - SAT. 19 - 22
Mia Farrow in
"Rosemary's Baby"
(RESTRICTED)
— ALSO —
"The Last Safari"
SUN. - WED. 23 - 26
"The Bliss of Mrs. Blossom"
with
Shirley MacLaine
plus
"The Long Duel"
with
Yul Brynner, Trevor Howard

L.G.S. FOOD MARKET
57 KENYON STREET WEST
ALEXANDRIA, ONTARIO
Tel. 525-1937 WE DELIVER
WEEKEND SPECIALS, MARCH 20, 21, 22

CLARK FANCY TOMATO JUICE 19 oz.	8 for 99c
CARNATION COFFEE-MATE 11 oz. reg. 89c	75c
LISTERINE MOUTH WASH 7 oz. reg. 85c	69c
NOXZEMA SKIN CREAM 4 oz. reg. 1.09	88c
LAVO LIQUID BLEACH 128 oz. reg. 69c	57c
CATELLI SPAGHETTI, 16 oz. reg. 2 for 49c	4 for 79c
CATELLI READY CUT 20 oz. reg. 2 for 55c	4 for 87c
CHEESE SLICES, 8 oz. reg. 39c	3 for 99c
FACELLE TOILET TISSUE reg. 31c	4 for 99c
FIESTA CHOICE TOMATOES 28 oz. reg. 31c	4 for 99c
CLARK PORK BEANS 28 oz. reg. 39c	3 for 85c
Extra Blue Det. with Cut Glass Tumbler reg. 55c	49c
GRAPEFRUIT	10 for 59c
CHUCK ROAST BEEF	lb. 57c
BONELESS STEW BEEF	lb. 69c
LEAN HAMBURG	lb. 55c

We Reserve The Right To Limit Quantities

IT'S A BRIDE'S WORLD AT VOGUE
Castillion Splendor
Sheer beauty . . . nylon organza trimmed lavishly with hand clipped Chantilly lace, with full Mantilla.
$100

Voque
The largest collection of wedding gowns in Eastern Ontario.
VOGUE SHOPPE
502 MONTREAL ROAD, CORNWALL

FOR BETTER BUYS IN
QUALITY FOOD
SHOP AT
LAUZON'S GROCETERIA
STATION ALEXAN DRIA TEL. 525-2987
WEEKEND SPECIALS, MARCH 20, 21, 22

Fiesta Choice TOMATOES 28 oz.	3 for 79c	Sunkist ORANGES, size 180	2 doz. 99c
Squirrel PEANUT BUTTER 48 oz.	1.15	Cooking ONIONS	3 lbs. 25c
Macaroni and Cheese KRAFT DINNER 7¼ ozs.	4 for 59c	Fresh Cup-Up Grade A CHICKEN BREASTS	lb. 59c
Clark PORK and BEANS in Tomato Sauce, 28 oz.	2 for 65c	Fresh Cut-up Grade A CHICKEN LEGS	lb. 55c
Carriere Cream Style CORN, 19 oz.	3 for 55c	Coorsh SMOKED MEAT	4 in a pak 79c
Pure Spring Ginger Ale and Orange, family size, plus dep. 6 for	99c	Tender T-BONE STEAK	lb. 99c
Buy two get one free, Pkg. of 6 Lanthier HONEY DOUGHNUTS	3 for 72c	Lean Side SPARE RIBS	lb. 69c
Loney's Chicken Noodle SOUP MIX, free refrig. box 7 pkgs.	69c	We deliver in town $3.00 order or more Fiesta Stamps given with each purchase	

WE CARRY A GOOD VARIETY OF FISH



LOCHIEL

We are pleased to hear that Norman J. Lacroix is home from the hospital and hope to hear of his continued improvement.

Miss Jean MacMillan, RN. Lennoxville, Que., and Mary Cameron, Lancaster, visited with Mr. and Mrs. Grant MacMillan on Saturday.

Mrs. James L. Millan remained at Lancaster with her sister, Mrs. McLaren.

Mr. and Mrs. Kenneth MacQueen and children of Ottawa, spent the weekend with Mrs. A. W. MacPhee and D. A. Master Kennie MacQueen remained with his grandmother for the week.

Mr. and Mrs. Grant MacMillan, visited her brother Donald MacLennan at the Maxville Manor, last week.

Mr. and Mrs. A. Decoeur, Montreal, Mr. and Mrs. M. Carriere and family, St. Eugene, and Mr. and Mrs. R. Deschamps and baby Green Valley visited with Mr. and Mrs. Norman J. Lacroix and family on Sunday.

Mr. and Mrs. Lewis Buck and family, Magog, Que. Miss Mildred MacPhee. Montreal, Colin MacPhee, Sudbury and Mrs. M. Kelly, Alexandria, were with Mr. and Mrs. Donald A. McPhee for the weekend. On Sunday the family were entertained for dinner at Mr. and Mrs. James McPhee's home, McCrimmon, to celebrate Mrs. Donald A. McPhee's' birthday.

Visitors with Mr. and Mrs. J. J. McCormick over the weekend were Mr. and Mrs. A. D. MacDougall and family, Pierrefonds, Que., and Mr. and Mrs. Allan A. McCormick, Ottawa.

LANCASTER

Miss Jean MacMillan, RN, and her mother, Mrs. J. L. MacMillan of Lennoxville, Que., spent the weekend with Mrs. T. O. McLaren and other relatives here.

Fraser Cooper of Trenton, accompanied by his father J. J. Cooper, Alexandria. paid a visit to friends in South Lancaster on Sunday.

Grant Pattingale from the Brantford School for the Blind is spending this week with his parents, Mr. and Mrs. Howard Pattingale.

Mr. and Mrs. Ivan Cormier and family, Dorion, visited Mrs. Cormier"s mother, Mrs. H. McCreadie on Sunday.

Mr. and Mrs, Ernest McDonald, Toll Gate Road, were Sunday visitors with Mr. and Mrs. Frank Cable.

Mr. and Mrs. John O'Neil, Martintown. spent Sunday with Mr. and Mrs. G. O'Neil, South Lancaster.

WILLIAMSTOWN

UCW MET AT WILLIAMSTOWN

The March meeting of Williamstown UCW was held at the home of Mrs. Duncan Grant with 18 members present.

The meeting opened with the UCW Purpose. Mrs. Wesley Johnson had charge of the Worship Service.

Mrs. Mac Warden acted as secretary in the absence of Mrs. Jim MacGillvary.

Offering was received and approved. Mrs. Mack Edwards was in charge of the program, "Culture in New China". Business was discussed.

Hostesses were: Mrs. M. Warden, Mrs. T. Dow and Mrs. G. Irwin.

Tenders For Municipal Drain

TOWNSHIP OF KENYON

SEALED TENDERS, plainly marked as to contents, will be received by the undersigned until one o'clock in the afternoon, **TUESDAY, APRIL 1, 1969**, for the construction of the Donat Leduc Drain.

Earth Excavation	7,390 cu. yds.
Hardpan Excavation	170 cu. yds.
Rock Excavation	21 cu. yds.

Plans and specifications may be seen at this office, or at the office of Stidwill & Associates Ltd., Cornwall, Ont.

A certified cheque for 10% of the tendered price must accompany tender.

Lowest or any tender not necessarily accepted.

Drain to be completed by May 31, 1969, weather permitting.

S. O'CONNOR,
Clerk-Treasurer,
Township Office,
Greenfield, Ont.

11-2c

GLENGARRY FRUIT & VEGETABLES

OPEN WEDNESDAY ALL DAY

TEL. 525-2685

In order to show our appreciation to our numerous customers for the ever growing business they bring us we have decided to offer them for Easter three prizes which will be drawn on Sat., April 5th — 1st. One 5 qt. Presto pressure cooker; 2nd 1 large leg of ham; 3rd, giant chocolate Easter bunny. For every dollar you spend you will receive a chance on these three prizes. At the drawing time if the winners are present they will receive free $10 worth of groceries. Be present and get the extra $10 worth, only one prize per family. Our store, known as Glengarry Fruit and Vegetables, not only carries these lines but also has a complete line of groceries, fresh and cooked meats. 10 free chances when you bring in this ad and buy for $3.00.

COLORED MARGARINE	5 lbs. 1.00
HEINZ CATSUP	20 oz. 29c
AYLMER TOMATO JUICE	48 oz. 25c
LAVO BLEACH	gal. 59c
BOXES OF MATCHES, booklets	3 for 43c
SMALL, DELICIOUS McINTOSH APPLES	lb. 10c
ONTARIO HOTHOUSE CUCUMBERS	2 for 25c
NEW GREEN CABBAGE	lb. 9c
LARGE GRAPEFRUIT	10 for 69c
MAPLE LEAF BOLOGNA	lb. 35c
CHICKEN LEGS	lb. 49c
FILLET OF HADDOCK	lb. 69c
3 QT. MILK JUG 2%	68c

Lavoris, Listerine at regular price and 10 free chances

Auditor's Report -- Township of Kenyon

The Ratepayers,
Township of Kenyon,

In accordance with the instructions of your Municipal Council and the requirements of the Department of Municipal Affairs, I have audited the books and records of the Township of Kenyon, and prepared the Financial Report for the year ended 31 December 1968.

The revenues for the year exceeded expenditures by $4,723. The reserve for working funds was increased by $67,000. As a result and as shown on the statement of revenue and expenditure, the surplus at 31 December 1968 was $4,844. The balance in the reserve for working funds is $73.000.

As reported in previous years the police village of Apple Hill maintains a bank account. Municipal legislation does not permit a police village to have its own bank account.

Subject to the above I report that in my opinion:

The financial transactions which have come under my notice have been within the powers of the municipality.

The audit has been conducted in accordance with the instructions of the Department of Municipal Affairs.

The financial statements present fairly the financial position of the Township of Kenyon and the results of its operations for the year ended 31 December 1968.

J. A. MacKILLICAN,
Chartered Accountant.
License Number 3570.

5 February, 1969.

REVENUE—
Taxation

	1968	1967
Realty	137,446	173,225
Business	3,868	4,014
Special charges	2,129	3,197
	143.443	180,436
Payments in lieu of taxes	35	194
Subsidies	130,005	79,853
	130,040	80,047
Other revenue	8,730	6,150
TOTAL REVENUE	282.213	266,633
EXPENDITURE—		
General government	14,234	15,602
Protection to persons and property	4,922	5,812
Public works	106,053	85,348
Conservation of health	3,240	3,108
Social and family services	20,964	20,696
Recreation and community services	1,567	1,423
Financial expenses	70,738	4,266
Other	2,067	1,921
County—share of expenditure	45,514	48,712
Education—local contributions	75,191	74,381
TOTAL EXPENDITURE (Note 2)	344,490	261,269
Excess (deficiency) of revenue over expenditure for the year	(62,277)	5,364
Surplus (deficit) at the beginning of the year	67,121	61,757
Surplus (deficit) at the end of the year	4,844	67,121

ASSETS

Cash	1,566	5,339
Accounts receivable		
Ontario	34,673	30,633
Municipalities	1,261	215
	35,934	30,848
Other, after deducting allowance for doubtful accounts		300
Taxes receivable, after deducting allowance for uncollectable taxes	80,858	95,614
Property acquired for taxes, after deducting allowance for loss on sale	5,239	7,685
	123,597	139,786

LIABILITIES

Bank overdraft	12,565	4,104
Temporary loans	5,000	45,200
Accounts payable and accrued liabilities		
Municipalities	569	276
Schools	348	40
Drain accounts	15,319	3,166
Accounts payable	8,867	10,231
Debentures	554	1,128
Other liabilities	2,531	2,520
Reserves	73,000	6,000
Surplus (deficit)	4,844	67,121
	123,597	139,786

CAPITAL FUND BALANCE SHEET

ASSETS

Revenue Fund	15,319	
Future recoveries from levies or rates		
School boards (note 4)	265,709	188,875
Other	107,934	74,533
	373,643	263,408
Fixed assets	89,035	64,111
	477,997	327,519

LIABILITIES

Current liabilities		
Temporary loans	64,294	29,857
Drain accounts	15,319	
General municipal activities (Note 3)	43,640	44,676
School boards (Note 4)	265,709	188,875
	309,349	233,551
Equity in fixed assets	89,035	64,111
	477,997	327,519

Note 1. Net long term liabilities—
Total long term liabilities incurred by the municipality and outstanding at the end of the year amount to $43,640
In addition, the municipality has assumed responsibility for the payment of principal and interest charges on the long term liabilities of other municipalities, the principal amount of which at the end of the year is 265,709
Net long term liabilities at the end of the year $309,349

Note 2. Charges for net long term liabilities—
Total charges for the year for net long term liabilities were as follows:

Principal payments	$15,090
Interest	16,715
	$31,805

Of the total charges shown above, an amount of $5,167 was paid from the general revenues of the municipality and is included in expenditure classified under the appropriate functional headings, and $26,638 was recovered from school boards for which the related net long term liabilities were incurred.

Note 3. Net long term liabilities to be specially assessed—
Net long term liabilities, of $10,140 incurred under The Drainage Act have been included in the net long term liabilities, classified under general municipal activities.

Note 4. Assumption of debentures issued for school purposes—
On January 1, 1969, the Stormont, Dundas and Glengarry County Board of Education assumed from the municipality the responsibility for the payment of the principal and interest charges on the debentures issued for school purposes. The net long term liabilities for such debentures, amounting to $265,709 is reported under "Net long term liabilities—school boards" on the Capital Fund Balance Sheet. The related amount recoverable is reported under "Future recoveries from levies or rates—school boards".

Auditor's Report -- Township of Lancaster

To the Council and Ratepayers,
Corporation of The Township of Lancaster,
North Lancaster, Ontario.

Pursuant to our appointment as auditors of The Township of Lancaster, we have audited the financial records of the Corporation for the year ended December 31, 1968 and submit herewith our report together with the financial statements and supporting schedules as indicated in the index included herein. Since the audit of the School Boards is not yet completed we will report under separate cover upon the operations of these Boards.

SCOPE OF AUDIT

Our audit was conducted in accordance with generally accepted auditing standards having regard to the instructions of the Department of Municipal Affairs with the exception that our examination of the operating accounts consisted of a series of tests which we considered applicable in the circumstances. We did not audit all transactions and we did not verify title to real property owned by the municipality.

We have endeavored to ensure that all receipts have been properly recorded in the accounts, but as is usual in an audit of this nature, it is not possible to verify receipts from miscellaneous sources.

Additional information with respect to the scope of the audit is presented in the questionnaire included herein.

COMMENTS RESPECTING REVENUE FUND BALANCE SHEET

ACCOUNTS RECEIVABLE — ONTARIO — $22,657

This amount represents an estimate of the following subsidies receivable as at December 31, 1968:

Road maintenance and construction	$17,111
Welfare assistance	5,384
Tax reduction rebate	162
Total	$22,657

ACCOUNTS RECEIVABLE—CAPITAL FUND—$8,053

This amount is due from the capital fund for advances on construction of drain projects financed with funds borrowed from the revenue fund.

The projects are:		
Charlebois drain		$ 9,588
Gunn Creek drain		26,576
McNaughton drain		1,060
Unfunded drains		1,079
Miscellaneous projects		253
		38,556
Less: Prepayments	$ 503	
Bank Loan	30,000	30,503
		$ 8,053

TAXES RECEIVABLE—$87,421

Details of this account appear on schedule 2-13. The taxes receivable now amount to approximately 44.3% of the current tax roll as compared with 46.3% of the current tax roll a year ago.

RESERVES

An amount of $12,000 was added to the reserve for working funds. We would recommend that this procedure be continued to the extent permitted by Section 297(2) of the Municipal Act.

COMMENTS RESPECTING INSURANCE COVERAGE and PROPERTY

We wish to recommend that consideration be given to the necessity of insurance coverage to cover robbery, burglarly and loss of valuable Corporation records. We also recommend that a register of municipal property be set up, showing legal description, so that verification of title could be made as prescribed by the Department of Municipal Affairs.

SUBJECT TO THE QUALIFICATIONS CONCERNING

1) Lack of verification of title to real property
2) Inability to verify receipts from miscellaneous sources
3) Examination of operating accounts by a series of tests.

We hereby report that in our opinion

1. The financial transactions which have come under notice have been within the powers of the municipality.
2. The audit has been conducted in accordance with the instructions of the Department of Municipal Affairs.
3. The financial statements present fairly the financial position of the municipality as at December 31, 1968 and the results of its operations for the year ended on that date.

Date of filing February 20, 1969.
Signature Arthur A. Crawley & Co.
Licence Number 3691

REVENUE

	1968	1967
Taxation—		
Realty	195,071	242,001
Business	6,025	4,181
Special charges	8,784	6,965
	209,880	253,147
Contributions from other governments		
Payments in lieu of taxes	693	700
Subsidies	142,607	65,742
	143,300	66,442
Other revenue	12,376	15,307
Total revenue	365,556	334,896

EXPENDITURE

General government	16,062	12,818
Protection to persons and property	6,762	6,091
Public works	106,568	86,527
Sanitation and waste removal	245	199
Conservation of health	7,325	8,065
Social and family services	38,446	14,520
Recreation and community services	2,010	1,449
Financial expenses	21,179	19,569
County—share of expenditure	74,682	77,767
Education—local contributions	112,502	106,813
Total expenditure (note 2)	385,781	333,818
Excess (deficiency) of revenue over expenditure for the year	(20,225)	1,078
Surplus (deficit) at the beginning of the year	31,185	30,107
Surplus (deficit) at the end of the year	10,960	31,185

ASSETS

Cash	1,444	11,192
Accounts receivable		
Ontario government	22,657	16,628
	22,657	16,628
Local boards and other funds	8,053	23,477
Capital fund	8,053	23,477
Other, after deducting allowance for doubtful accounts	1,220	8,058
Taxes receivable, after deducting allowance for uncollectable taxes	87,421	112,138
Property acquired for taxes, after deducting allowance for loss on sale	441	2,204
	121,236	173,697

LIABILITIES

Temporary loans	60,000	90,000
Local boards and other funds—United Counties of Stormont, Dundas and Glengarry		12,900
Schools	1,713	889
	1,713	12,889
Trade	7,826	8,579
H.E.P.C. of Ontario	547	734
Principal and interest due on long term liabilities	995	4,027
	9,368	13,340
Other liabilities	4,195	3,283
Reserves	35,000	23,000
Surplus (deficit)	10,960	31,185
	121,236	173,697

Sanitation and waste removal		
Garbage collection and disposal	1,694	1,465
	1,694	1,465
Conservation of health		
Grants to public hospitals	8,000	4
	8,000	4
Social and family services		
General assistance	1,878	2,088
Unclassified	2,257	
	4,135	2,088
Recreation and community services		
Parks and recreation	9,433	11,103
	9,433	11,103
Financial expenses		
Interest on temporary borrowing	436	690
Discount on taxes	1,283	1,569
Provision for reserves		5,200
	1,719	7,459
Other		
Taxes written off	61	13
Decrease in deferred revenue	129	
Delivery water, 1967 registered properties	339	50
	529	63
County—share of expenditure	12,602	13,889
Education—local contributions		
Elementary—public	3,903	5,597
separate	1,756	2,717
Secondary	11,957	14,385
Retarded children	269	55
	17,885	22,754
Total expenditure	73,519	76,589

REVENUE FUND BALANCE SHEET

ASSETS

Cash	6,122	2,197
Accounts receivable		
Other governments—		
Canada		354
Ontario	981	1,770
Municipalities	2,449	1,352
	3,430	3,476
Local boards and other funds		
Kenyon Public School Area	578	180
C.R.C.S.S. Kenyon and Maxville		115
Maxville & District High School	29	218
Capital and loan fund	2,000	2,000
	2,607	2,513
Other, after deducting allowance for doubtful accounts	5,235	63
Taxes receivable, after deducting allowance for uncollectable taxes	21,057	24,613
Other assets		75
	38,451	32,942

LIABILITIES

Temporary loans	7,000	9,500
Accounts payable and accrued liabilities		
Other governments—		
Ontario	158	80
Municipalities	81	80
	239	80
Local boards and other funds		
Community Centre		650
		650
Other		
Outstanding debenture coupons	2,425	1,239
Operating expense	3,918	740
	6,343	1,979
Other liabilities	54	
Reserves	21,500	18,500
Surplus (deficit)	3,315	2,233
	38,451	32,942

AUCTION SALE

OF LIVESTOCK AND MILKING EQUIPMENT

The undersigned will offer for sale by public auction at

THE VILLAGE OF PENDLETON

ON

Saturday, March 22

AT 1.30 P.M.

LIVESTOCK: 21 head choice Holstein milch cows, 4 of which will be fresh by sale time, balance to freshen shortly after. These cattle are all from artificial breeding and also bred back to E.B.I. sires. These cattle are all home raised.

MILKING EQUIPMENT: Star 8-can spray type milk cooler. 14 8-gallon milk cans. 2 double unit De Laval milkers.

Reason of sale: Giving up dairying.

TERMS — CASH

MANSEL M. HAY, Auct. Glen Sandfield, Tel. Lochiel 27-R-12

RAYMOND HAMILTON, Prop. Pendleton, Ont. Tel. 673-5062

NOW OPEN

MABEL'S

RESTAURANT

MAIN STREET

MARTINTOWN

FULL COURSE MEALS

LIGHT LUNCHES

For friendly and courteous service
Come to Mabel's

Owned and Operated by

LARRY LAFAVE

and

ROLLAND GIROUX

Maxville Lost . . .

(Continued from Page 4)

speedster Wayne Reid dug the rubber out to Don Honey who passed to Carson McVey and McVey made no mistake in the first real scoring play.

About 10 minutes later Wayne Reid again set up a real threat as he relayed to McVey who fed Terry Bishop standing in front of the open side and that was goal number two.

At 19:45 McVey's robust efforts met with the disapproval of referee Aime Leblanc and he was thumbed for two minutes. Coach George Currier sent out his Highlander heavy artillery and just five seconds later Ron Beausoleil started Don Blaney away and Don seeing Nick Haramis within range passed to Nick who rifled a blazer that was too hot for Metcalfe's goalie, Glen Wilson. As the period ended Maxville were back in the game.

Shortly after the second canto got underway Maxville's versatile athlete Don Blaney came through again as he assisted Dave Clark to tie the score at 2-2.

For the next 10 minutes it was end to end whirlwind rushes that were broken up by superb defensive work and effective clearing. Finally at 12:50 Wayne Reid, who had engineered Metcalfe's first two goals, grabbed a double pass by linemates Kelly and Honey to once again give the visitors the lead at 3-2.

Maxville bounded right back to score two goals in the period's last minute but one was a second or two too late.

At 19:05 Nick Haramis polished off a fine passing play set up by brother Mike and Gilbert Leduc to tie the score at 3-3. They came right back with a duplicated pattern but the buzzer sounded before the goal was scored and the margin of time was enough to satisfy both teams with no resulting argument that might have developed. A fine gesture of sportsmanship.

In the final period neither team exhibited any signs of letting up on the fast tempo of skating and it was apparent that the next goal would be the real big one. About the mid-way mark Metcalfe scored to take a 4-3 lead when Terry and Bishop completed the spade work for John Kelly who hit the hemp that created jubilation reminiscent of a New York policeman by the name of Kelly returning to Galway Bay on the same date. March 17th.

With their backs to the wall and time running out the Highlanders fought back and once again Don Blaney was the pilot with brothers Nick and Mike Haramis. Blaney relayed to Mike who waited for Nick to get in the open then deftly got the rubber across and it was goal number three for Nick and a still tied hockey game 4-4.

The regulation playing time ended and the teams changed ends to resume a 10-minute period following a brief bench rest.

Metcalfe were penalized early and Maxville's heavy artillery again took up the offence. But this time they couldn't even buy a goal at any price. Add to this several brilliant stops by Metcalfe's Glen Wilson and the pressure subsided to a degree.

At 6:11 in overtime Pete Millar checked the puck loose at the Maxville blue line, collared it and neatly stepped through the defence then backhanded a cross fire shot to the open side of Mike Quart who was helpless and this finely executed, singlehanded play gave Metcalfe a 5-4 lead.

In the final 30 seconds Mike Quart picked up coach Currier's signal to scramble to the bench in favor of an extra forward but the well intended shift backfired as Pete Millar again stole the puck from Maxville's clearing play and with a wide open net facing him just lobbed the insurance tally to end the game at 6-4.

Metcalfe fans by the score tumbled over the boards and just about carried their young heros to their dressing room.

Game number three is in Maxville on Friday and with favorable March weather a new attendance record for this year is bound to be set.

Highlanders were without Raymond Legault on defense and the Adam brothers Ray and Paul. That made a difference but this is not meant as an alibi.

Reserve Your AUCTION SALE Date Early

SALE DATES ALREADY CLAIMED

March 22 — Raymond Hamilton, Pendleton. Livestock and milking equipment.

March 29—Roy Allen, Cassburn. Livestock, farm machinery and feed.

April 3—Pure-bred calf sale at the farm of Remi Gauthier at St. Bernardin.

April 5—Morris Koggel, Laggan. 50 head cattle, good line farm machinery.

April 7—Farm sale, Vankleek Hill area.

April 11—Bruno Dumesnil, Moose Creek. 50 head livestock, full line farm machinery.

April 19—Ronald Porter, Hawkesbury. Livestock and farm machinery.

April 26—Forget Bros., Cassburn. Livestock an dmachinery.

All above sales conducted by Mansel M. Hay, auctioneer, Glen Sandfield, Ont., Tel. Lochiel 27-R-12.

BUCKLE THAT BELT!

Seatbelts are now installed in millions of cars — but surveys show that only half of them are used regularly. The rest lie on the seat, neglected by drivers and their passengers.

Experts have proven beyond question that seatbelts do save lives — if they're buckled up when an accident occurs. Today may be the day you'll be involved in a car accident. Will you be sitting on your seatbelt, or safely buckled into it? Take the safety experts' advice — buckle up for safety.

GEORGE KINLOCH

Martintown, Ont.

Telephone 528-4492

CIAG INSURANCE

CO-OPERATORS INSURANCE ASSOCIATIONS OF GUELPH

12-1c

J. J. DUBUC

BA, OD
Doctor of Optometry

EYE EXAMINATIONS

Wednesdays 9 a.m. to 6 p.m.
21 Main St. Alexandria
Above Alexandria Stationery Store
For appointment phone any day except Saturday and Sunday between 9 and 5
Alexandria 525-2753
Cornwall WE2-6634

4-tf

ST. LAWRENCE AND OTTAWA VALLEYS HEALTH UNIT

announces

PRENATAL CLASSES

at

GLENGARRY MEMORIAL HOSPITAL BOARD ROOM

Commence — Tuesday, April 1st, 1969
7.00 p.m. to 9.00 p.m.

For further information contact your family doctor or the Health Unit in Cornwall — 933-1375

SPECIALS AT LALONDE'S FOOD MARKET

TEL. 525-2103 MAIN STREET ALEXANDRIA

SPECIAL ATTENTION TO TELEPHONE ORDERS AND DELIVERIES

FOR YOUR PROTECTION ALL OUR MEAT IS GOVERNMENT INSPECTED

Legrade's **Rindless Bacon** ..... vacuum packed lb. **79c**

LEAN LOIN PORK CHOPS ..... lb. 89c
BEEF SAUSAGES ..... lb. 49c
FRESH FROZEN RIBLETS ..... lb. 45c

BLUE BRAND BEEF

BLADE OR CHUCK ROAST ..... lb. 59c
THICK RIB ROAST ..... lb. 89c
BONELESS RIB ROAST ..... lb. 99c

Indian River White GRAPEFRUIT No. 48 6 for 59c
Imported CARROTS ..... 3 lb. cello 25c
Mexican TOMATOES 6x7 ..... lb. 29c
Imported GREEN ONIONS .. 2 bchs. 25c
Fancy McIntosh APPLES 5 lb. cello 59c
Crispy RADISHES 6 oz. cello .. 2 for 23c

Facelle Royale, Facial Tissues, Assorted colors, 3 ply .... 5 boxes 99c
2 ply Bathroom Tissues, Facelle Royale, white or pink .... 4 rolls 69c

STEDMANS

MERCHANDISE GUARANTEED SATISFACTORY OR YOUR MONEY CHEERFULLY REFUNDED

Spring fashions



RAIN-OR-SHINE COATS

Cotton poplin all-weather coat. Raglan shoulder, slash pockets, and button front. Scotchgard treated to be stain and water repellent. Shades of beige reversing to navy, gold, brown, blue or green. Sizes 10, 12, 14, 16 and 18. Reg. 14.98.
SPECIAL, each 11.88

CARE-FREE SPRING SKIMMERS

Fashioned from double knit Fortrel — so they're wrinkle free! Machine or hand washable, drip or machine dryable, you never need to iron. Four styles to choose from, in a wide range of spring shades. Sizes 8, 10, 12, 14, 16 and 18.
SPECIAL, each 12.88



BOYS' SPORT SHIRTS

Fashioned from a blend of 75% cotton — 25% Polyester, permanent press treated for easy-care. Styled with long sleeves and the popular button-down collar. Assorted patterns and shades. Sizes 8, 10, 12, 14, 16 and 18.

Each 2.98



BOYS'
DENIM JEANS

Fashioned from machine washable cotton denim. Features the popular "'low rise'' with hip hugging waist and belt loops — and the newest trend . . .
SPECIAL, each 4.44



MEN'S BLENDED
Dress Socks

Made in England, from a soft, durable blend of 60% wool - 40% nylon. Shades of black, charcoal, and navy. Designed to stretch for maximum comfort and fit. One size fits 10½ to 13.
PAIR 1.00

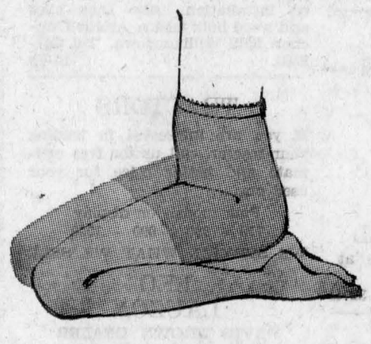

PANTI HOSE
by Burlington

''Whisper'' Panti Hose for the maximum freedom of movement. Lovely nylon in a run resistant stretch, with nude heel, run-guard top and toe. In spice and coppertone. Small, medium, long and extra long.
PAIR 1.79

LADIES' HANDBAGS

Dress frame styles, new box styles, or casual and shoulder models. In vinyl or the newest grains that include: calf, patent and leather-like Corush or Kenya. Choose from black, saddle, leghorn, champagne, silver fizz, or navy. Reg. 4.98.
SPECIAL, each 4.57



Misses SPRING STYLE DRESSES

Choose from linens through bonded knits, in a wide array of the latest spring shades. Sizes 7, 8, 10, 12 and 14.
EACH ..... 6.98 to 12.98

Men's Grain Leather Loafers

For the man who likes his fashion a little casual. Designed in a new last, with quality grain leather moccasin vamp uppers, and long wearing neolite soles. Choose from black or brown. Size 6 to 11½.
PAIR 9.99

STEDMANS Coast to Coast for Savings and Service
0000 00000 0
YOURSELF
YOUR STREET
ANYTOWN

CHARGE IT!
TAKE ADVANTAGE OF OUR CONVENIENT CREDIT FACILITIES TO SAVE ON THESE OUTSTANDING SPECIAL VALUES.

STEDMANS

1—Coming Events

TAFFY party sponsored by St. Mary's Parish, Green Valley, at the sugar camp of Gilbert Gauthier. (Entrance from 9th Con.) On Sunday, March 23rd, 11 a.m. to 5 p.m. Adults $1.00 and children 50c. In case of bad weather postponed to following Sunday, March 30th. 12-21c

A regular meeting of the Glengarry Memorial Hospital Auxiliary will be held Wednesday, March 26th, at 8.15 in the hospital boardroom. Plans will be made for second Spring Tea on April 19th. 12-1c

THE Monkland District Athletic Association is sponsoring a bingo Tuesday, March 25th in the Victory Hall, 8.15 p.m. 12 regular games valuable prizes, 4 specials, Easter hams, door prize, hamper of groceries valued at $20, a special draw, Sony transistor radio. 12-1p

THE Glengarry Historical Society showing of the MacKinnon colorslides, taken in Scotland in 1968. Kirk Hill United Church Hall, Thursday evening, March 27th at 8.30. Everybody welcome. Admission free. (At Dunvegan at a later date). 12-1c

YOU are cordially invited to a reception for Mr. and Mrs. Bernard Michaud (Winnie Bethune) in Dunvegan Orange Hall, Friday, March 28th. Glen orchestra. Everyone welcome. 12-2c

YOU are cordially invited to a mixed party for Marcel Lajoie and Jacqueline Servais. Son of the late Alfred Lajoie and Mrs. Rodolphe Villeneuve and daughter of Mrs. Servais at the Royal Hotel April 5th, 8 p.m. Cornwall, Ont., everybody welcome. 12-3c

REGULAR meeting Glengarry East A.O.T.S. will be held Tuesday, March 25, Glen Sandfield. Everyone welcome. 12-1c

DANCE at Sacred Heart Hall featuring the "Just Us" Friday, March 21, 9-12. Admission $1.00. Sponsored by Jeunesse 225. 12-1c

ANNUAL Easter Ham Bingo at St. Raphael's, Friday, March 28th at 8 p.m. (and not March 21st as previously advertised). Everyone welcome. Anyone in Alexandria wanting transportation call Mrs. Bernard McDonell 525-1693; in Lancaster Mrs. Stanley McGillis 347-2584. 12-2c

DANCE to the music of the Glengarry Scottish Orchestra, sponsored by the Lochiel Junior Farmers on Sat.. March 22nd, from 9 p.m. to 1 a.m. in Maxville Community Hall. Adm. $1.25 in advance, $1.50 at the door. Tickets may be purchased from any of the members. 10-3c

BEAN and ham supper, also pancakes and maple syrup, Sunday, March 23 from 4 to 8 p.m. at Greenfield Parish Hall. Admission adults $1.50, under 12, 75c. Taffy and sugar party as usual 2 to 5 p.m. Admission $1.00 per person. Come one, come all. 11-2c

SPRING CONCERT
in
MAXVILLE HALL
on
SAT., MARCH 29th
AT 8.30 P.M.
sponsored by the
GLENGARRY PIPE BAND
Featuring Rockcliffe Pipe Band, Cousins 5, and McCulloch Dancers etc. 12-2c

COMING EVENTS
AT THE
GREEN VALLEY PAVILION
DON'T miss the coming weekend dances at Green Valley Pavilion.
SATURDAY, March 22, music by The Breaking Point.
RESERVE now for your future wedding dates and banquets.

MR. and Mrs. William Ouimet and Mr. and Mrs. Donat Titley cordially invite all friends and relatives to a reception in honor of Mr. and Mrs. Michel Titley (nee Muriel Ouimet) Saturday, March 29th, good orchestra.

BLESSED EVENTS
AT THE
GLENGARRY MEMORIAL

CHARBONNEAU—Mr. and Mrs. Paul Emile Charbonneau (Hortense Lauzon) Green Valley, on March 13th a son.

DESCHAMP—Mr. and Mrs. Pierre Deschamp (Barbara McDonald) Alexandria, on March 17 a son.

2—Births

MacRAE—To Mr. and Mrs. Gordon MacRae (nee Gail McDonell) on March 17th at Lakeshore General Hospital, Pointe Claire, a son, Ian James, brother for Kari and Krista. Both well.

ADOPTION

BOYER—Jean Paul and Therese (nee Sauve) are happy to announce the arrival of their chosen baby daughter Helene.

7—Card of Thanks

BRUNET—I wish to express my sincere thanks to all relatives, friends and neighbors for visits, cards and gifts while I was a patient in Hotel Dieu, Cornwall. Special thanks to Dr. MacLean, Dr. Bourdeau, Father Lalonde, nurses and staff on 3rd floor.
—Mrs. Rose Blanche Brunet.
Green Valley, Ont. 12-1c

McRAE—My sincere thanks to relatives, friends and neighbors for visits, gifts and cards and letters while I was a patient at the Glengarry Memorial Hospital. Special thanks to Dr. Roman, nurses and staff.
—Marjorie McRae.
Dalkeith. 12-1p

7—Card of Thanks (Continued)

CAMPEAU—I wish to express my sinecere thanks to relatives and friends for their visits, cards, flowers, gifts while I was a patient at the Glengarry Memorial Hospital. Special thanks to Dr. Bourdeau, Dr. Leroux, nurses and staff for their care and kindness.
—Mrs. Fernand Campeau.
Dalhousie Stn., Que. 12-1c

CLARK—I would like to thank all my friends and neighbors for cards and visits and the nurses and staff for excellent care and kindness to me while I was a patient in The Glengarry Memorial Hospital, Alexandria.
—Willie J. Clark.
Dunvegan, Ont. 12-1c

KEMP—My warm thanks to relatives, friends and neighbors for many expressions of regret and sympathy in the death of my brother, David Kemp. Special thanks to officers and members of Alexandria Legion Branch. Thomas Kemp, Alexandria. 12-1c

LACROIX—I sincerely wish to thank relatives, friends and neighbors for their kindness with visits, cards and flowers, while I was a patient in the Glengarry Memorial Hospital. Special thanks to Dr. Nadeau and staff, Father Kerr and Father Gauthier.
—Norman Lacroix. 12-1p

LEGROULX—The wish to express our sincere thanks to relative, friends and neighbors for their acts of kindness and flowers during the bereavement of our dear daughter Constance Legroulx. Also sincere thanks to the Vankleek Hill Funeral Home.
—Mr. and Mrs. Raymond Legroulx and family.
Vankleek Hill. 12-1p

SEGUIN—My sincere thanks to relatives, friends and neighbors for their many expressions of sympathy at the time of the death of my wife, Adele. Thanks also to Fr. Breton, Dr. Roman, nurses and nurses aides for their kind attention while she was a patient in Glen garry Memorial Hospital.
—Raoul D. Seguin.
Alexandria, Ont. 12-1p

8—In Memoriam

McCOSHAM, Norman A.—In loving memory of a dear uncle Norman A. McCosham, who died in the Valleyfield Hospital on March 21, 1968.
Always in our thoughts.
—Lewis, Norman and Sarah.
Montreal and Dalhousie St., Que. 12-1c

MacKINNON—In loving memory of my dear mother Mrs. Sara MacKinnon who passed away March 23rd, 1968.
Loving and kind in all her ways
Upright and just to the end of her days,
Sincere and kind in heart and mind.
What a beautiful memory she left behind.
—Always remembered by John Dan.
Dalkeith. 12-1p

MacKINNON—In loving memory of our dear aunt Mrs. Sarah MacKinnon, who passed away March 23rd, 1968.
A page in the book of our memory
Silently turns today.
—MacLennan family. 12-1p

McRAE—In memory of my dear brothers.
Beautiful stars shine over their graves,
Brothers I loved but could not save,
Their memory a treasure no one can steal,
Their death a wound no one can heal,
Years have passed since my twin brother was called away
March 21. But sweetness will linger forever, Sister Annie, Ethel Hope. 12-1c

9—Personal

WE pick up and pay for dead and disabled horses and cows. Tel. 35-R-4 and 65-R-5 Lochiel. John D. McMeekin, Dalkeith, licence No. 174-C-69. 2-tf

HILLCREST FUNERAL HOME
F. W. SLATER
Funeral Director
Bond Street at Stanley Street
Tel. 678-2002
VANKLEEK HILL
Serving those of all faiths at all times 32-tf

ATTENTION FARMERS
YOU WILL RECEIVE THE BEST PRICES FROM
GUY MACHABEE
for dead, sick and disabled horses and cattle.
We also buy Springer Cows
We have no collectors—you deal directly with us. You have added benefits of the monies usually paid to collectors.
24 hours service—7 days a week
Collector Licence No. 182-C-69
Receiving Plant Licence No. 89-134-RP-69
ST. ALBERT, ONT.
CALL COLLECT:
Crysler 987-2818 2-tf

10—Lost — Found

LOST. Black wallet containing important papers and cheque book. Reward. 431 Main St. Tel. 525-3120.

12—Articles for Sale

A NEW Speed-O-Print stencil machine all complete, used only once. Price $250.00. Also a solid oak writing desk, concealed typewriter top, 4 drawers. Price $35.00. Apply or phone 525-1431. Peter Benoit, 22 Victoria Street, Alexandria. 12-2p

BIRD houses, miniature pipers. Pellicans and many other lawn ornaments. Tel. 527-5703. 11-2c

BROADLOOM carpets, factory prices, free estimates, shop at home service. Call collect between 9.30 a.m. - 5.30 p.m. 932-5105, City Fabrics, 332 Pitt St., Cornwall. 8-tf

SIMMONS hide-a-bed, good condition, occasional chair and arm chair. Janet Chisholm, Tel. 525-2995. 12-1p

SUNBEAM floor polisher. portable typewriter Remington, light brown human hair wig, steam iron Mary Proctor and living room wall mirror. Tel. 525-2081. 11-1c

GRIMM evaporator 3'x10'. Apply to James D. Ross, RR1 Martintown. 12-2c

BABY crib, 54"x30", Lochiel 26-R-13. 12-1p

1 Coleman space heater in good condition and 20 acres of bush. Elmer Montgomery, Monkland, Ont. 12-1c

3 piece set drums in good condition, 525-1210. 11-2p

14—Autos for Sale

HONDA 90 cc, in good condition, low mileage. contact Armand Beauchamp, Lochiel 26-R-22. 12-2p

1969 APACHES $649.00 up. Act before April 15th. Used Apaches, trade-ins, terms. Murray's Trailer Sales, Highway 2 West, Cornwall, 613-932-0119. 12-3c

15—Farm, Garden Produce

FOR sale, Herta Barley, Thomas Curran, Martintown. Tel. 528-4432. 12-2p

HAY and straw for sale, Garnet MacDougall, Box 153 Lancaster, Tel. 347-2158. 12-1p

WANTED to buy. 500 bales of good quality cow hay delivered at barn. Apply to Stanley Nixon, Vankleek Hill. Tel 678-6645. 12-1p

LARGE quantity of cob corn. well matured and dry. Grinding extra if needed at 25 cents a hundred. Contact George Crites, Maxville 527-5393. 9-5c

FOR sale, 4,000 bales of hay, Roger Massie, Alexandria, 525-2724. 11-2c

GOOD quality dry cob corn, Keith MacMaster, Laggan West. Tel. Lochiel 10-R-11. 12-2p

4,000 bales of hay, first cut. Tel. 525-2721. 11-2c

16—Poultry — Livestock

TEN one-year old Holstein calves, Samuel Cadieux, Dalkeith. Tel. Lochiel 33-R-21. 12-1c

WANTED
BEEF CATTLE
and SPRINGERS
OSCAR JOANETTE
ALEXANDRIA
Tel. 525-2286 Evenings
Tel. 525-3523 Days 49-tf

20—Farm Machinery

NATIONAL milker, 2-unit. portable. Contact Tom O'Connor, St. Raphael's 347-2284. 12-1p

2 single unit Surge milking machine, pump and piping for 20 cows. Lucien Hamelin. Laggan, Lochiel 28-R-22. 12-1p

TWO Universal milker pails, stainless steel, long bench circular saw. Apply to H. J. Lalonde, Dunvegan, Tel. Lochiel 6-R-32. 12-1c

LAJOIE barn cleaners with swinging shoot up to 27'. Free estimate on installation. Also Dion silos and wood bulk tanks. Archie Gaucher, RR2 Williamstown. Tel. 347-2863. 10-4p

TRACTORS
If you are interested in trading your tractor, call us for free estimate and better price for your used one.
Four models on display
770 - 880 - 990 - 1200
WE SERVICE WHAT WE SELL
LEO LAUZON
DAVID BROWN DEALER
Alexandria 525-1937 11-tf

FARM MACHINERY
FORAGE HARVESTERS
FORAGE BLOWERS
On Display
Self-unloader Box Wagons, prefabricated Slab Silo, Silo Unloaders, Barn Cleaners, Roto Spreaders.
Get your free estimate from
LEO LAUZON
DION DEALER
Tel. 525-1937
57 Kenyon St. W., Alexandria
"We Service What We Sell" 11-tf

WANT ADS
DON'T COST
—THEY PAY!

21—Real Estate

ADELARD SAUVE
farm realtor
23 Kenyon St., East
Alexandria
Tel. 525-2940 Res. 525-3354
ALEXANDRIA
SOLD. Home at 28 Derby.
SOLD. Home at 374 Boundary Road.
SOLD. Home at 68 Kenyon West.
FOR SALE
REVENUE $5280 on this 8 apartment, low down payment, 8% interest. High quality nearly new 2 storey home, swimming pool, reasonably priced at $36,000.
LAPORTE Gardens. Home built 2 years, paved driveway, landscaped. 6¾% interest.
RENOVATED 2 apt. stone front with brick exterior on Boundary Road.
58 Kenyon St. West. This home is situated on treed corner lot.
½ mile on west side of town on Highway 43. Small home, garage, small barn. 29 acres land. Total price $9,200.
TOTAL price $2500 for small 2 storey home on lot 60x125, drilled well. Situated on Lochiel St. West.
SPRING is drawing near. Building your own home in the near future We have several lots at south end of town.
SUBDIVISION land situated west of Glengarry Memorial Hospital, 29 acres in all.
VILLAGE HOMES
APPLE Hill, 2 year old bungalow, 2 bedrooms, wall to wall carpeting. Lot 65x210. Down payment $1,500.
GLEN Walter, leased land, $7,000 buys you a 2 bedroom bungalow all conveniences with only $2,000 down.
MAXVILLE, 2 storey single family home, on Mechanic St. East.
SORRY, bungalow on Mechanic St. West is sold.
VANKLEEK Hill, Bertha St. on east side, 2 storey single family home, all conveniences.
SOLD, home, Farmers Avenue.
NORTH Lancaster, home on lot 191 x 391.
CURRY Hill, near traffic circle. Bungalow on old Highway No. 2 .Automatic furnace, 4 piece bathroom, 2 year old garage. Bus passes at door for Montreal or Toronto.
FARMS
SITUATED north, east, south, west of Alexandria, Greenfield, L'Orignal, Glen Norman, St. Eugene, Avonmore, MacMillan's Corner, St. Raphael's, Maxville, Monkland, Dalhousie Mills, North Lancaster.
Hawkesbury Office 632-4642
Sales Representatives
Mrs. Rosabelle Sauve
Maurice Sauve, B.S.A.
Lionel Glaude
Russell Dore
Leo Lemieux
ALEXANDRIA
Tel. 525-2940 Res. 525-2940

E. Vaillancourt
REAL ESTATE BROKER
NORTH Lancaster area 150 acres well drained clay loam with year round creek running across, good elevated road to sound 9 room brick home with electricity, running water and barn. Priced right with terms available.
ALEXANDRIA area, 4 miles east, good year round road, 100 acre desirable farm, 85 acres clay loam, good 6½ room frame home with electricity, spacious 80' barn and stoop stable in excellent condition ties 27 head plus box stall space. Only $12,000 with terms.
GLEN Roy area 2 acres good land, some trees, 24'x40' building with an insulated area suitable for two rooms, two wells, one drilled, all for a bargain with terms available.
ALEXANDRIA town Victoria St. North building lot 55 ft. frontage. All services now installed to lot line. Extremely well located, priced to sell with terms available.
ALEXANDRIA area 10 acres partly wooded high land highly suited for recreational or residential home. Low priced to sell quickly.
L'ORIGNAL area, 240 acre farm excellent clay loam, good water supply including own private lake, 7 room remodelled home has interior plumbing, good barn, fully equipped including two tractors, 33 milk cows plus 11 head young stock. Bargain price total, $38,000. Terms.
WANTED IMMEDIATELY FOR CLIENTS
- Low priced farms with or without buildings, any size
- Homes in Alexandria, Maxville, Lancaster, or in surrounding district.
- Lake St. Francis water front cottages, any price.

Phone our office immediately regarding any property you may want to sell. You can be assured of our prompt professional attention.
E. VAILLANCOURT
195 Main St. S. Tel. 525-3641
M.L.S. — EXCLUSIVE SERVICE

21—Real Estate (Continued)

HOPE and TOUCHETTE DEVELOPMENTS LTD.
PROPERTIES FOR SALE
If you require a bachelor apt., one-bedroom or two bedroom apartment contact us.
NEW HOMES
in Laporte Gardens
FOR SALE
Immediate Occupancy
New 3-bedroom home and one vacant lot for sale at Cornwall.
Six-acre lot on Highway 34 just south of Alexandria
or will sell in residential lots
If you have properties or businesses for sale
PHONE
J. P. TOUCHETTE
525-2566 or 525-2417
WALLACE HOPE
525-1330 or 525-2462

22—Farms for Sale or to Let

FOR sale, 105 acre farm with 3 acres bush, in 8th Con. Lancaster with large 5 bedroom house, all conveniences, barn and all other buildings in good condition. Leo Menard, Green Valley. Tel. 525-3066. 11-2p

23—Farms Wanted

WANTED to buy or rent approx. 200 acre dairy farm as a going concern. Please give full information and location. Write H. Groetelaars, 49 Liberty St. N., Bowmanville, Ont. 12-2p

FARM land wanted with or without buildings, cash payment. R. E. Cross, 93 Fieldfare Ave., Beaconsfield, Que. 11-3c

24—Houses for Sale or to Let

HOUSES for sale. $800 down payment will buy this modern 3 bedroom bungalow in Green Valley. Modern kitchen, 4 pce. bathroom, partially finished basement. Contact Jean Menard, 525-2769, for further information on this property and many others in Alexandria, Glen Robertson and Green Valley. Contact Jean Menard 525-2769. 12-1c

TO rent, new 2 bedroom bungalow in Laporte Gardens with finished basement. Apply at 53 Dominion St. Tel. 525-1008. 12-1p

5 room house for rent in Glen Robertson, bathroom, hot water, furnace and tank, floor cover. For family with no more than one child. Tel. 874-2627. 10-3c

FOR SALE
NEW HOUSES AND LOTS
MARTIN CLEMENT
Alexandria
Tel. 525-3378 12-tf

26—Lots for Sale

LARGE lots within town limits, fully serviced. Tel. 525-1940. 11-2c

28—Offices to Let or Wanted

TO rent, location for business or storage. Apply Bruno Pigeon, 13 Main, Alexandria. 50-tf

MODERN office, 3 rooms, heated and electricity supplied at 4 Main St. Apply J. P. Touchette. Tel. 525-2417. 2-tf

30—For Sale—Miscellaneous

FOR sale, Dalkeith post office. Apply to J. K. Munro, Dalkeith. Ont. 12-2c

31—Wanted — Miscellaneous

WANTED purebred Pomeranian pup. Tel. 525-1282. 12-1c

33—Apartments, Flats To Let

TWO bedroom apartment for rent, heated, available April 1st. Phone 525-2300. 10-1c

TO rent modern large new 2 bedroom and 1 bedroom apartments with private entrance and electric heating. Available immediately, Hope and Touchette Developments Ltd., Tel. 525-1330 or 525-2417. 2-tf

ONE bedroom apartment, available at once. Apply Lalonde's Ladies' Wear or Maurice Lalonde Furniture, 24-26 Main, 525-3162, 525-3287. 7-tf

FOUR room apt., to let. Tel. 525-3841. 11-1c

3 bedroom apt. on Kincardine St. newly decorated, available immediately, hot water and janitor service. 525-2781. 11-tf

35—Rooms — Boarders

WANTED, lady roomer, home centrally located. Tel. 525-2081. 12-1c

WANTED, roomers and boarders. Apply at 53 Dominion St. Tel. 525-1008. 12-1p

37—Help Wanted, Female

WANTED a reliable baby sitter, five days a week. Tel. 525-2196. 12-2c

A qualified woman hairdresser to work in Dalhousie Station. For information call Mr. Charlebois, collect, Ste. Justine, 764-3412. 4-tf

GIRL or woman wanted for light housework and afternoon babysitting. Good pay. Sleep in or out. Days 525-1101, nights 525-1209. 11-2c

DO YOU LIKE TO SELL?
Then be a successful saleswoman with
Avon Cosmetics
Write to
Mrs. Sweeney, Avon Manager, 992 Pleasant Park Rd., Ottawa 8. 12-c

39—Help Wtd., Male, Female

39—
SEWING machine and Overlock machine operators and part-time pressers. Only fully experienced need apply. Betty's Clothing, 52 Main St., Avonmore. Tel. 346-5703. 12-4c

40—Employment Wanted

NURSE'S aide, willing to look after elderly or ill patients in their own home. Apply to Box H, The Glengarry News. 12-1c

WILL keep 2 children 5 days a week starting March 24. Tel. day 525-2110, night 525-2789. 11-3c

LICENCED electrician, all types of electrical wiring 678-2438. Peter A. Sauve, Vankleek Hill. Ont. 6-8p

44—Sales Help Wanted

SELL real estate as a career. Progressive well established firm has area opening for aggressive worker with car. No experience needed, we will train you. Age no barrier. If interested write to Box V Glengarry News. 11-2c

43—Agents Wanted

A Rawleigh dealer wanted at once in Alexandria. Good opportunity. Write now. Rawleigh, Dept. A-113-405, 4005 Richelieu St., Montreal 207. Que. 12-1c

NOTICE TO CREDITORS AND OTHERS

IN THE MATTER OF THE ESTATE OF JANET I. BLAIR, LATE OF THE TOWNSHIP OF ROXBOROUGH, IN THE COUNTY OF STORMONT. MARRIED WOMAN, DECEASED.

TAKE NOTICE that any person having any claim against the Estate of JANET I. BLAIR, who died on or about the 30th day of April, 1968, are hereby required to send full particulars of their claim to the undersigned solicitors on or before the 10th day of April, A.D. 1969. after which date the Estate shall be distributed, having regard then only to such claims as shall have been received.

DATED AT CORNWALL, Ontario, this 12th day of March, 1969.
MILLIGAN & MACDONALD,
139 Pitt Street,
Cornwall, Ontario,
Solicitors for the Estate. 12-3c

NOTICE TO CREDITORS AND OTHERS

IN THE MATTER OF THE ESTATE OF HAROLD LESLIE BLAIR, LATE OF THE TOWNSHIP OF ROXBOROUGH, IN THE COUNTY OF GLENGARRY, TRUCK DRIVER, DECEASED.

TAKE NOTICE that all persons having any claim against the estate of HAROLD LESLIE BLAIR who died on or about the 30th day of April, 1968, are hereby required to send full particulars of their claim to the undersigned solicitors on or before the 10th day of April, A.D. 1969. after which date the Estate shall be distributed, having regard then only to such claims as shall have been received.

DATED AT CORNWALL, Ontario, this 12th day of March, 1969.
MILLIGAN & MACDONALD,
139 Pitt Street,
Cornwall, Ontario,
Solicitors for the Estate. 12-3c

NOTICE TO CREDITORS AND OTHERS

IN THE MATTER OF THE ESTATE OF CURRIE E. BLAIR, LATE OF THE TOWNSHIP OF ROXBOROUGH, IN THE COUNTY OF STORMONT, RETIRED, DECEASED.

TAKE NOTICE that all persons having any claim against the Estate of CURRIE E. BLAIR, who died on or about the 30th day of April, 1968, are hereby required to send full particulars of their claim to the undersigned solicitors on or before the 10th day of April, A.D. 1969. after which date the Estate shall be distributed, having regard then only to such claims as shall have been received.

DATED AT CORNWALL, Ontario, this 12th day of March, 1969.
MILLIGAN & MACDONALD,
139 Pitt Street,
Cornwall, Ontario,
Solicitors for the Estate. 12-3c

TENDERS FOR GRAVEL
TOWNSHIP OF KENYON
SEALED tenders will be received by the undersigned up to the hour of 2.00 p.m. on TUESDAY, APRIL 1, 1969, for crushing, delivering and spreading 11,000 cu. yds. more or less, of crushed gravel, to pass through a ⅞" screen, and also a price for stock piling same, if considered necessary, in the various pits that the crusher might be set up in, as requested by the Road Superintendent. Quoting also a belt price for ⅞" gravel. Gravel to be furnished by the contractor, and pit stripped by the contractor. Job to be completed by August 15, 1969. Each tender to be accompanied by an accepted cheque of 15% of accepted price. Lowest or any tender not necessarily accepted.

The contractor will also supply crushed gravel to the ratepayers at the same price as supplied to the Township. The contractor will be responsible for the collection of same from the ratepayer.

Signed: S. O'CONNOR,
Clerk-Treasurer,
Township Office
Greenfield, Ont. 11-2c

TENDERS GRAVEL
TOWNSHIP OF ROXBOROUGH
SEALED TENDERS, plainly marked as to contents, will be received by the undersigned until 1.00 p.m. April 1st, 1969 for supplying, crushing and delivering on any Roxborough Township Road, at a flat rate only. Gravel to be 70% stone, and balance grit and sand.

3,000 cu. yds. more or less, pit run gravel 4 inch or under,
5,000 cu. yds. more or less, 1½ inch crushed gravel,
11,000 cut yds. more or less, ¾ inch crushed gravel.

Work to be completed by Aug. 1st, 1969, 6,000 cu. yds. of ¾ inch crushed gravel to be applied before June 1st, 1969 and each tender to be accompanied by a certified cheque or Fidelity Bond of 10% of tender price.

Trucks to be levelled before leaving pit, and work to be completed to the satisfaction of Road Supt. and subject to the approval of Department of Highways.

Lowest or any tender not necessarily accepted.

Signed, W. E. Wright,
Township Clerk,
Moose Creek, Ont. Box 56 11-2c

TOWNSHIP OF LANCASTER
TENDERS FOR GRAVEL
SEALED TENDERS plainly marked as to contents, will be received by the undersigned until 2 p.m. (local time)
WEDNESDAY
APRIL 2nd, 1969
for approximately 12,000 cubic yards ⅝" crushed gravel and approx. 2,000 cubic yards 4-inch crushed gravel spread on Township Roads as directed by Road Superintendent, before August 15th, 1969.

Certified cheque to the amount of 5 per cent of bid must accompany tender.

All bids must be on Township tender forms which may be obtained from the office of the undersigned on and after March 20th, 1969. Lowest or any tender not necessarily accepted.

ROMEO VAILLANCOURT,
Clerk,
Township of Lancaster,
North Lancaster, Ont. 11-3c

300 CLUB WINNERS
$10.00 EACH TO
3rd WEEK
Hector Cuerrier, Cornwall
Leo Meloche, Alexandria
Aurele Chenier, Alexandria
Leo DesGroseilliers, Alexandria
Rene Lacombe. North Lancaster
Gavin McDonald, Alexandria
Bruce Abrames, Alexandria
Albert O'Connell Jr., Alexandria
Lionel Beaupre, Alexandria
Rene Boisvenue, Alexandria

TOWNSHIP OF ROXBOROUGH
SEALED MARKED APPLICATIONS will be received by the undersigned, until 5 p.m. March 31st, 1969, for the position of Road Superintendent for the Township of Roxborough. Applicants to state age, experience and education, salary to be negotiated.

W. E. WRIGHT,
Clerk, Township of Roxborough.
Box 56, Moose Creek, Ontario. 12-2c

TOWNSHIP OF LANCASTER
TENDERS FOR CEDAR FENCE POSTS
SEALED TENDERS plainly marked as to contents will be received by the undersigned until 2 p.m. (local time)
WEDNESDAY
APRIL 2nd, 1969
for 1,000 cedar fence posts 8 feet long and not less than 4 inches at the small end, also 100 braces delivered at Township garage on or before May 1st, 1969.

Lowest or any tender not necessarily accepted.

ROMEO VAILLANCOURT,
Clerk
Township of Lancaster,
North Lancaster, Ont. 11-2c

WEEKEND SPECIAL
CORDUROY JACKETS
Sizes 36-42, reg. 22.50
SALE 9.95
RUDOLPH'S
CLOTHING and FOOTWEAR STORE
128 Main St. S.
Alexandria
Tel. 525-3256

McLEISTER'S
NEW
TO REMOVE CORNS, CALLOUSES
SPONGE CHIROPODY
IT REALLY WORKS
$1.98
at
McLEISTER'S
Rexall Drug Store
Tel. 525-1101 Alexandria

ADVERTISE IN THE GLENGARRY NEWS

I'M A LUCKY GUY!



I'll win an RCA 22" color TV . . because
I BUY from
MARCEL TV FURNITURE
You get a chance on an RCA COLOR TV with every $10 purchase
SHOP NOW AND SAVE $ $ $ IN MARCH
at
MARCEL TV - FURNITURE
369 Main St. South Tel. 525-3692