The Glengarry News

VOL. LXXVI — No. 38 ALEXANDRIA, ONTARIO, THURSDAY, SEPTEMBER 21, 1967 SINGLE COPY 10c



ALEXANDRIA HAS OWN AIRSTRIP—Doug Baxter is seen piloting his Champion Citaborse plane onto Alexandria's new airstrip as co-owner of the plane, Jim Graham, finds no fault with his touch down. Brothers-in-law Jim and Doug are in the process of completing an airstrip on Frank McCormick's land north of the Glengarry Golf & Country Club. It runs northwest from the Delisle River to the Power House road for a distance of 1800 feet and is 82 feet wide. A bit rough yet, the landing area has been plowed, harrowed and seeded to grass but requires some surfacing. Its possibilities as an asset to the town were demonstrated Tuesday when a Brown Shoe official, Michael Simard of Kitchener, spotted the landing strip and brought his Cessna Skyhawk down. On regular trips to the local plant he had been landing at Perth and motoring to Alexandria. Doug and Jim have been flying for some eight years and this is their fourth plane. —Photo by Robert

Several Injured Weekend Mishaps

Arden Lasalle, 29 of Laggan, suffered an injured eye, fractured upper jaw and other facial injuries early Sunday when his car left Highway 34, east of McCrimmon and struck a tree. He is reported making progress in Hotel Dieu, Cornwall.

According to the police report his northbound car left the highway at a curve, sideswiped one tree and smashed into another. The 1965 Ford was a total loss.

It was one of several accidents in the area that night.

Earlier Alfred Beauvais of Alexandria, was injured when his car left the 9th Lancaster road near Dalhousie Mills and struck a tree. He suffered shoulder and arm injuries and was conveyed to Glengarry Memorial Hospital.

Mrs. Baptiste Menard of Glen Sandfield, required emergency treatment at Glengarry Memorial about midnight Saturday, after her husband's car struck a utility pole at the corner of Lochiel and Bishop Streets. Mr. Menard was not injured.

School Population Here At 1800

Alexandria schools have an enrolment of more than 1800 this month, more than 100 above the registrations one year ago. All of the increase is at the High School where 858 registered last week.

Perpetual Help School and St. Joseph's have 626 pupils, down somewhat from last year due to the shift of grade 9 and 10 students to the High School. The Alexander School has 236 pupils, up slightly from 1966 and the Public School registered 74, about the same as a year ago.

The school for retarded children has 10.

There are more than 1700 students attending secondary schools in Glengarry this year. Glengarry District High School has about half of the total at 858 and Williamstown's Char-Lan has jumped 102 to an enrolment of 474, a figure principal Donald M. C. Shaw sees as near capacity. Maxville District High School has 297 pupils and Iona Academy at St. Raphael's has 130.

Mrs. R. MacNeil Died At 78

An esteemed resident of Glen Robertson, Mrs. Roderick MacNeil died Aug. 31st, in her 79th year. Mrs. MacNeil was the former Catherine MacCuaig, a daughter of Daniel MacCuaig and his wife, Catherine Cameron of Glen Robertson.

She had been in failing health for some time but her death came as a shock to a wide circle of friends and neighbors.

Predeceased by her late husband, she leaves three sons and four daughters: Alexander, Percy, Claude and Edith, all at home; Pearl, Mrs. Kenzie MacRae,, Alexandria; Florence, Mrs. Norman Haakenson, Vancouver and Christie, Mrs. Gordon Reid of Cornwall.

The largely attended funeral was held Sunday, Sept. 3rd, to Glen Sandfield United Church, with Rev. L. S. Woolfrey conducting the service. Interment was at Kirk Hill.

Pallbearers were: Ronald MacLachlan, Lloyd MacLennan, Walter Hambleton, Wyman Wylie, Kenneth MacNeil and Finlay MacNeil.

Friends and relatives attended from Montreal, Ottawa, Lachine, Hawkesbury and the area.

Memorial Crucifix For Iona Academy

Miss Katharine J. Campbell of St. Petersburg, Florida, has generously donated $750.00 to cover the cost of an exquisitely, hand-carved linden and walnut crucifix, dominating the sanctuary of Monsignor Campbell Memorial Chapel, at Iona Academy.

This gift is commemorating the 15th anniversary of the death of her brother, Monsignor D. A. Campbell, who was formerly pastor of St. Raphael's, pioneer educator and founder of Iona.

This cross measures eleven feet in height and is the work of Guardo Statuary, Montreal.



HOUSE BEING RAZED—One of Alexandria's older homes, built by the late John McLeister at the turn of the century, is already roofless and in the process of being razed. Situated on St. Paul Street, just east of the diocesan Retreat House, it was purchased by the Episcopal Corporation some three years ago and will be replaced by lawn. The adjoining Retreat House is seen at left. —Photo by Robert

Pass By-Law To Buy Glengarry Gardens After Amendment Voted Down 6 To 3

Town Council will purchase Glengarry Gardens it was definitely decided at Tuesday's regular meeting when By-law 901 was given third reading and passed.

Approval followed the 6 to 3 defeat of an amendment proposed by Reeve Bruno Massie and which would have called for a referendum on the question. Supporting the reeve's motion were Deputy-Reeve Paul E. Viau and Councillor Bruno Pigeon.

Mayor Raymond Periard and Clerk-Treasurer Don Collin were authorized to complete the purchase of the arena from the directors.

Council's arena purchasing committee was authorized to operate the Gardens through this winter. It is made up of Duncan A. Macdonell, chairman, Mayor Raymond Periard, Councillors Lyall Costello, Sam Brunet and Jean Clement.

Contrary to an earlier report that a favorable vote of 75 per cent of council would be required, the Municipal Board advised that only a simple majority was needed.

Wording of the amendment proposed by Reeve Massie and seconded by Deputy-Reeve Viau was to the effect "that we ask for a vote and or referendum of the ratepayers to see whether they are in favor of purchasing the present Glengarry Gardens or if they would prefer to build a new one, a chance or privilege the taxpayers were never given the opportunity of deciding".

A large number of interested spectators evidenced their pleasure when the amendment was voted down and the final decision had been made to purchase the arena. Its ownership by the town had been a warm subject of debate and argument at the council board over the past two years and more.

Council approved a new plan of group insurance with the Metropolitan Life Co. It gives extended coverage to all municipal employees as well as PUC personnel. The plan was to be considered by the PUC last night.

Anyone wishing to address council in future must give notification in writing at least 48 hours prior to the general meeting, it was decided. A further restriction will permit only one spokesman in any delegation.

Council plans to convert the parking meters to a higher rate, yet to be decided upon. All meters will be checked and repaired where necessary with a one-year guarantee of performance.

Business Burgled For 14th Time

Aime Filion of Apple Hill, figures his barbershop and restaurant must hold some kind of record for attracting the light-fingered gentry. It has been robbed 14 times in 27 years.

Early Sunday thieves forced an entry and got away with the cash drawer, cigarettes and a portable TV. He estimates the loss at more than $300.

Enters Order

Miss Collette Rochon, daughter of Mr. and Mrs. Raymond Rochon left early this month for Ottawa where she entered the Order of the Sisters of St. Mary of Namur.

Succumbed To Monoxide Fumes

Mrs. Gerald Charlebois and Mrs. Alex Willard. Alexandria, have returned from Halifax, NS, where last week they attended the funeral of a brother, Arnold G. "Sonny" Dear. He was 43.

A son of Mr. and Mrs. Fred Dear of Kemptville, formerly of Alexandria, Mr. Dear died Sept. 9th of carbon monoxide fumes while a member of the crew of the Garrison Sailing Club boat that was sailing from Halifax to Lunenburg, NS, to take part in the boat races. Three other members of the crew were affected by the fumes but Mr. Dear was the only one to succumb.

He had been a member of the Canadian Army for more than 20 years and had been planning on retirement soon.

To mourn he leaves his wife, Dorothy, two sons and three daughters as well as his parents, five brothers and four sisters.

Mr. and Mrs. Dear attended the funeral with their two daughters resident here.

Boys Apprehended

A 17-year-old boy has been returned to Alfred Industrial School where he previously spent time and his 16-year-old companion faces charges after a bit of a spree here Saturday night.

The boys stole a car, later recovered, broke into two parking meters and ransacked a dozen parked cars, according to Police Chief Cleroux.

Supper A Big Success

Some 900 parishioners and friends attended the annual turkey supper of St. James Church, Maxville, on Sunday. to make it the biggest success yet attained.

Winners of the draw were: $50, Steven Lavigueur, Moncton, NB; $25 each to Mrs. Albert Brisson, Moose Creek and Henri Cuillerier, Maxville.

J. S. Bolduc Died At 79

The death occurred Sunday of Joseph Servule Bolduc, in his 80th year. A resident of Alexandria for 16 years, Mr. Bolduc and his wife had recently been resident of the Casselman Nursing Home.

A retired CNR employee, Mr. Bolduc had served for 45 years as a stationmaster before retiring to Alexandria 16 years ago. He was at Ste. Anne de Bellevue for 28 years and at Coaticooke, Que., for 10 years.

Surviving are his wife and two sons: Rolland of Alexandria; Paul in Palo Alto, Cal.

The funeral will be held Friday at 10.30 a.m. from Alexandria Funeral Home to Sacred Heart Church and cemetery.

Bishop Proulx Names Senate Of Priests To Help Him Administer The Diocese

Eleven priests of the diocese, of varying age and experience have been elected to a "Senate of Priests" which Bishop Adolphe Proulx intends will help him administer the diocese of Alexandria.

Priests elected to the first senate are: Rt. Rev. Henri Bougie, DP, Rt. Rev. Donald Kerr, DP, Rt. Rev. Cyrille Contant, DP, Rev. Arcade Leblanc, Rev. George Maloney. Rev. Bernard Guindon, Rev. Gerald Poirier, Rev. John Donihee, Rev. Evariste Martin, Rev. Rudolph Villeneuve and Rev. George Griffin.

Priests of the senate and lay people will meet regularly with the bishop, he noted.

"Whatever policy is established in the diocese will be a common policy between priests, the lay people and I," he explained.

Announcement of the move was made Monday at Cornwall when Bishop Proulx held his first press conference. This form of government, he explained, is strongly recommended by the Second Vatican Council.

"Formation of this senate will permit me to listen to my priests, consult with them and have dialogue with them on matters which pertain to the needs of pastoral work and the good of the diocese," he related.

He explained his precedent-setting senate is composed of priests with a varying number of years in the priesthood. The contrast in ages. he noted, would ensure all views being represented.

The bishop also dealt with several other precedent-setting subjects at his conference; a pastoral synod, pastoral visitation, celebration of the mass in homes during the week and mass in the vernacular.

As he warmed to the spirit of the conference, his words were punctuated with lively gestures as he drove home each point.

Bishop Proulx announced his intention to visit every parish in the diocese during 1967-68.

"I believe it is important for the bishop to meet as many people as he can," he declared.

He added that he intends to celebrate mass in every church he visits.

His next topics dealt with celebration of mass. Mass may now be celebrated in homes during the week, he announced. Also, as of Oct. 1, the canon of the mass may be said in the vernacular, using an approved translation.

All of Bishop Proulx's releases came as innovations, in keeping with his policy of bringing the church into step with the times. He admitted his appointment to the office of bishop was a precedent, considering his age. (He is the youngest bishop in Canada at 39). But he hinted the severe physical demands of office may have been an influencing factor.

The young bishop's vitality shone hrough as he turned the floor over to the press for questions. He answered each question with a candid frankness and did not dodge any issues.

"Why should Christians be penalized for being Christian?" he demanded when asked about the Smith report, recommending taxation of church lands.

"Who will pay again?" he asked. "This puts more pressure on people

(Continued on Page 4)

Marked 91st Date

George Austin celebrated his 91st birthday on Wednesday, September 20th. at the home of his son, Clifford Austin, Alexandria, with whom he resides.

Mr. Austin is in good health, enjoys reading and the highlight of the week for him is the Glengarry News.

Second Accident Strikes Farm

Roger Brazeau, Dalhousie Mills farmer is reported on the mend at Hotel Dieu, Cornwall, after suffering serious injuries Friday when a wagon loaded with corn ran over him.

He suffered a broken left shoulder, six broken ribs and a possible punctured lung.

Mr. Brazeau, 41, had detached the wagon from the tractor and was run over in an attempt to stop it running down a hill.

It was the second serious accident to strike the Brazeau farm this year. A brother, Gerald, has not yet completely recovered from injuries suffered in February when a bull fell on top of him.

Won Scholarships

Now attending Queen's University, Jim Nyman of Alexandria, has been awarded two scholarships in addition to the Ontario Scholar award he earned in grade 13 at the local high school.

Jim is winner of the MacLennan scholarship valued at $600 and also was awarded a Queen's University 125th anniversary year scholarship.

Won Dance Cup

Mr. and Mrs. Noel Brunet of Glen Robertson, placed first in the finals of a dancing competition at Coteau du Lac, Que., Saturday night. They won a cup for their rendition of the cha-cha, triple swing, rumba and tango.

They are among several Glen Robertson couples who are dance pupils of Mr. and Mrs. Rene Pitre of Valleyfield.

Six Homeless In Lancaster Blaze

A Lancaster family of six was left homeless Saturday when fire gutted one section of a two-storey house in that village.

The blaze ripped through the apartment of Mr. and Mrs. Denis Rose of High Street at about 10 a.m.

They lost most of their possessions in the fire, which is believed to have started in the livingroom.

Lancaster volunteer firemen stopped the flames from spreading to the adjoining apartment of Mr. and Mrs. John Desaulnier and their five children. The Desaulnier apartment sustained water and smoke damage.

Mr. Rose, who owns the house, estimated the damage at about $15,000. He is partially insured.

Both families are staying with relatives.

To Teach Here

Mrs. Ramchand Janack arrived from British Guiana last Friday and will be teaching grades 4 and 5 at the Alexandria Public School. She joins her husband who is on the staff of the High School.

Youth Club Was Very Successful

The Centennaire Youth Club which used the Curling Club facilities through the summer proved popular with the young folk. During August there were 1200 paid admissions to the Wednesday to Saturday sessions and enough money was realized from the 10 cent admission and sale of drinks to leave a surplus.

Roc Boisvenue, who lead the organizing group of youngsters during the month of August, is planning a junior curling league this winter. The club's leader in July was John Libbos who later left for Ottawa.

Organizers report there was no rowdyism and the club was well conducted with from 60 to 130 present in an evening.

Died Tuesday

A native of Yugoslavia who had conducted a machinery repair shop in Alexandria for some 15 years, John R. Verc died in Glengarry Memorial Hospital on Tuesday. He was in his 57th year and had been in failing health over the past year.

The funeral was held this morning to St. Finnan's Cathedral and cemetery.

Hector St. Denis Died In Sleep

A resident of the district throughout his life, Hector St. Denis died in his sleep early Monday morning at his home, Sixth Kenyon. Aged 52, Mr. St. Denis had suffered from heart trouble but his sudden death came as a shock to family and friends.

He was born in Lochiel, a son of the late Napoleon St. Denis and his wife, Josephine Piche, now resident in Cornwall. Mr. St. Denis farmed in Lochiel and in the Williamstown area and resided at Cornwall and Alexandria for varying periods before moving to Kenyon Township.

To mourn he leaves his mother, his wife, the former Agnes Lalonde of Alexandria, two sons: Fernand of Cornwall, Rolland of Ottawa; and four daughters: Giselle and Estelle, Mrs. Albert Lanoyre, Ottawa; Rachelle, Mrs. Clifford Pryde, Montreal and Marcelle, at home.

Three brothers and six sisters also survive: Wilfred of Alexandria; Paul Emile and Ernest of Cornwall; Mrs. Albert Depratto, Alexandria; Mrs. Jos. Chollette, Montreal; Mrs. Alba Lefebvre, Cornwall; Mrs. Armand Lalonde, Vankleek Hill; Mrs. Romeo Bellefeuille, Alexandria and Mrs. Raymond Legroulx, Grenville.

The funeral was held Wednesday morning to Sacred Heart Church and cemetery.

Silver Date Marked

Mr. and Mrs. Eldege Vaillancourt, Alexandria, were honored Sept. 2nd on the occasion of their 25th wedding anniversary.

Following a mass celebrated in Sacred Heart Church by Rev. Lionel Joyal, a reception was held at Green Valley Pavilion.

A niece, Joanne Filion, presented Mrs. Vaillancourt with a bouquet of 25 red roses and their daughter, Jeannine, Mrs. Raymond Legault, presented an anniversary plaque honoring the occasion and bearing the names of their three children.

Mr. and Mrs. Vaillancourt were married at St. Mary's Church, Williamstown, Sept. 5th, 1942 and they have two sons, Richard and Guy, at home, in addition to their daughter, also of Alexandria.

Tenders Low For High School Addition $200,000 Below Estimates

The two-million-dollar addition to Glengarry District High School here will cost considerably less than estimated.

Nine tenders were considered by the school board last week and the lowest, at $1,580,297, was submitted by the John Entwistle Construction Co. of Cornwall which built the last addition to the school plant.

Final approval is now awaited by the board from the Department of Education and the Municipal Board. Given this, the contract will be let and construction may get underway in October.

Estimated cost had been set at $1,900,000 and the highest of the nine tenders was at $1,699,447. The bids were exclusive of cost of equipping the new rooms. The present slump in the national building trades is seen as the reason for tenders some $200,000 lower than anticipated.

The new addition will be attached to the north and west extremities of the present one, forming a portion of the grounds into an interior court. There will be 22 units, 12 classrooms, a science lab, and agriculture lab and greenhouse, an electronics shop, two drafting shops, a boys' occupational room and a "cafetorium" a room to be used as both a cafeteria and an auditorium, a library, two commercial rooms, an office and administration area for the technical and commercial director of the school.

In the existing building there will be a new administration area, a guidance centre, and staff rooms. Outside there will be a football field, a track and parking area.

The new structure is meant to accommodate 1,225 students, compared with the present 858.

GLENGARRY HISTORICAL NOTES

by HUGH MacMILLAN

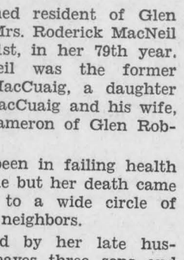

Canoes Arrival At Williamstown

After the last few days on the Mattawa one gets the feel of what the voyageurs went through in manhandling huge 36 to 40 foot Montreal canoes, plus the 90-lb. bales of trade goods or furs, over such a rugged watercourse. Were more Canadians to try this, it would give them a better appreciation of this aspect of Canadian history.

Eric Morse, secretary-treasurer of the Canadian Clubs, is the dean of Canadian canoeists. Along with his wife or/and men such as Blair Fraser, Anthony Lovink, Netherlands' Ambassador and Dr. Solandt, he has covered much of the "voyageurs' highway", across Canada.

He warned us of the trouble we would have with a birch bark canoe over such a rugged waterway as we have traversed. He was right, but we wanted the "North Country" canoe, fashioned by Indian hands, to have at least travelled part of Canada's voyageur highway before coming to rest in the North West Co. Museum. The effort was worth it, and with patching nearly every night the canoe finished the trip. As one of our American paddlers said "you have to paddle twice as hard as in the other canoes, just to fall behind".

Our crews paddled the following parts of the Ottawa River, Portage du Fort to Arnprior, L'Orignal to Pointe Fortune and from there to near Lachine, a total of 75 miles.

With our deadline of Sept. 2 for arrival at Williamstown, this was all we had time for.

We met up with the Jesuit priests at Campbell's Bay, Que. Here some of our crew attended one of their special masses. They are doing a great job of recreating their role in Canadian history. The following day, Monday, Aug. 28th, saw us racing down Lac du Chat on the Ottawa in a pouring rain. We vainly tried to stay

(Continued on Page 4)

Former Dalhousie Resident And Nephew Killed By Truck At Montreal

Norman Roderick (Rodney) Morrison, 26, and an infant nephew, Earland Eldon Malone, seven months, were instantly killed in Montreal, Aug. 17th, when struck by a heavy truck that mounted the sidewalk.

Mr. Morrison was pushing the carriage of his nephew while accompanied by his sister, Mrs. Winston Malone, mother of the baby. Mrs. Malone narrowly missed being struck as well.

The three were walking to the home of Mr. Morrison's parents, Mr. and Mrs. Lewis Morrison, Decarie Blvd., and were only a short distance from their destination when a 12-ton payloader travelling in the same direction went out of control. It swerved across the street, mounted the sidewalk and killed uncle and baby instantly. The truck just missed Mrs. Malone and badly injured a 15-year-old boy before striking and demolishing a balcony. The driver was treated for shock.

Born in the Dalhousie area, Mr. Morrison was a son of Lewis Morrison and his wife, Beth MacRae, now residents of Montreal. Also surviving are four sisters: Annabell, Doreen (Mrs. Lloyd Derouchie), Barbara (Mrs. Winston Malone). Kathleen, all of Montreal and five brothers, Lincoln and Wayne of Montreal, Cecil of Petawawa, Ont., and Alexander and Dwight of Dalhousie, Que.

Earland Eldon Malone is mourned by his parents. Mr. and Mrs. Winston Malone, his maternal grandparents, his grandfather, Matthais Malone, of PEI.

The funeral of Mr. Morrison was held to St. Andrew's United Church, Dalhousie Mills. Rev. L. S. Woolfrey of Alexandria conducted the service. Many floral tributes evidenced the regret and sympathy in his tragic death.

The funeral of his nephew was held in Montreal.

Finch Minister New Moderator

Rev. W. W. McI. Craig, minister of St. Luke's Church, Finch and Knox Church, Crysler, was elected Moderator of the Presbytery of Glengarry of the Presbyterian Church in Canada at its regular meeting held in St. Columba Church, Kirk Hill, on Tuesday. September 12th. Mr. Craig succeeds Rev. Dr. William McLean of Kirk Hill, who held the office of Moderator for the past year.

Reports of the various committees of the Presbytery indicated that the work in the congregations throughout the Presbytery is being maintained at a high level. Included in the business of the meeting was the approval of a request from the congregation of St. Matthew's Church, Ingleside, that Rev. Wallace MacKinnon, presently minister of St. Paul's Presbyterian Church, Glace Bay, Nova Scotia, be invited to accept an appointment to the Ingleside charge.

The Presbytery appointed its next regular meeting to be held in St. Andrew's Church, Lancaster, on Tuesday, November 28th.

Draw Winners

The annual Tea of McCrimmon LOBA was held in late August in McCrimmon Hall. Winners in the draw were: Dr. Wm. MacLean, Kirk Hill; Mrs. Don Crooks, Ottawa; Angus Clark, Brockville; Mrs. Neil J. MacLeod, Laggan; Angus N. MacLeod, Skye.

Jesuit Said Mass In Uncle's Home

Rev. Guy Paiement of the Jesuit Order, Montreal, celebrated mass at the home of his aunt and uncle, Mr. and Mrs. Donat Ouimet in Glen Nevis, at 8 p.m. on August 31st. This was Father Paiement's first visit to Glen Nevis in 15 years.

Others present were the celebrant's mother, Mrs. Annie Paiement of Montreal, his sister Mrs. Willie Schimek of New York. Arthur Lajeunesse, Floriant Carriere and Mrs. Janet O'Shea, Glen Nevis.

Get To Expo On Shank's Mare

Lancaster Township Council played host Sept. 4th to two enterprising boys from Lindsay who were walking to Expo with the blessing of Mayor Eakins of that Ontario town. He had paved their way by asking municipalities along the route to offer hospitality.

John Chataway and Larry Ostler were dressed in 1867 costumes to represent Sir John A. Macdonald and Sir George Etienne Cartier as they trod the route that bears the names of those Fathers of Confederation.

Reeve Alex McNaughton put them up at the Curry Hill Motel and arranged for their baggage to reach Dorion where the mayor had been advised of their approach.

EDITORIAL

IT'S OUR OPINION

No Place For The Young To Meet

A bunch of the boys were whooping it up on the street corner Friday night, apparently in the mood for a game of two after all; with the local constabulary in the role of chasers. It was harmless, if noisy, fun but a reminder that our town sadly lacks in its recreation program a place for the teenagers to congregate.

As a centennial project this summer, a group of young people took over the Curling Rink and we understand the younger age brackets made good use of the clubrooms. Jeunesse 225 of Sacred Heart Parish has been sponsoring dances periodically in the parish hall but this seems to be the extent of any program designed to provide the youngsters with a place to step out to.

So they congregate on the street corners when the weather is nice and if the opportunity provides itself they may head East to the oases across the border. This was the thing to do way back in the horse and buggy days and Quebec's hotels are much closer in this age of the auto.

So is the hazard in traffic. In the days of old, dobbin could be allowed free rein and relied on to get a sleepy cargo home. The young driver today has many horses to control and needs a clear head and observant eyes to stay between the ditches. The road back to Ontario can become a menace, especially on the weekends.

Perhaps it is impossible to stem an Eastward flow that is not confined solely to those of tender years. But little or nothing has been done to offer counter-attractions here for our young people.

We like to think of ourselves as progressive. We are proud in the certainty that we are doing everything possible for our children and that no generation ever had it so good. And yet we have bred an increasing number of hippies and long-haired beatniks who hold us in contempt and want no part of the mess they think we have made of our world. This is a restless generation we are raising and we are providing no facilities for the dissipating of the excess energy of youth.

Our lack of interest in their welfare is pointed up by an item in this week's 70 years ago column. Way back before the turn of the century new members were being enrolled in the St. Finnan's Temperance Society and the present Alexander Hall was to be open every night providing such facilities as a library, bowling alley, pool and billiard table. There is no mention of dancing, but probably the McCormick brothers tuned up their fiddles for the odd hop, too.

Some of these facilities are available today on a commercial basis but there is no comparable program of recreation offered our young folk in this supposedly enlightened day.

One of the service clubs might make a worthwhile contribution to the community by providing a home away from home where the kids could congregate.

A Village Where Women Rule

There is a place at our council board for the female of the species, we have suggested editorially on more than one occasion. With so many of our leading citizens so reluctant to get into municipal politics we thought the calibre of town council might be toned up by the presence of one or two women members.

They might have more time to devote to municipal business and their home budgetting and shopping experience could prove useful in ensuring more thrift in the spending of our tax dollars, was our thought.

We never visualized, though, an entire council made up of the weaker sex, as is now the case in the village of Tweed. In that bustling Hastings County centre, north of Belleville, three women were elected to the five-man council last December. One of the two males, a minister, resigned and was replaced by a woman. Last week the remaining man quit council to become justice of the peace and a fifth woman was sworn in to fill the vacant seat.

Reeve Barbara Allen apparently has every confidence that her all-woman council can run the village of Tweed at least as well as the men had been doing. Women with grown-up children, she believes, can do a better job of running a community because they have more time to devote to civic affairs than men who have full-time businesses to look after.

We won't argue that with Mrs. Allen, partly because it has been our thought, too; but mostly because we have made it a practise of long standing never to argue with the female of the species. You can't win; it doesn't get you anywhere. Her sense of logic is entirely different from that of the male; and besides, she's bound to have the last word.

It may or may not be significant that the last man on Tweed's council quit to become Justice of the Peace. Was he finding a lack of justice in this lonely seat on council, or was it peace he sought, above all?

It will be interesting to follow the activities of Tweed's all-woman council in the pages of the News, which reaches our desk each week. Will the publishers dare find fault with civic administration; and will they be allowed the last word? Will the men of Tweed remain satisfied to hide behind so many women's skirts? Will an all-female council prove more effective in getting action out of the faceless, slow-to-approve Ontario Municipal Board?

These women of Tweed could lead the way to a better deal in all our civic governments. They may prove that woman's place is not only in the home, but in home government, too.

Robbing Peter To Pay Paul

During the coming weeks of the provincial election campaign we will no doubt be hearing more than a little of the recommendations of the Ontario committee on taxation. The report was more than four years in the making and contains 342 recommendations designed to clear Ontario's tax jungle.

The report leans heavily on the side of property owners and Premier Robarts has lost no time in adopting one of the key suggestions. Beginning next spring, home owners will be exempted from taxes on the first $2,000 of assessment and this is estimated to save Ontario home owners in the aggregate $126 million. Queen's Park will make up the loss to municipalities.

Even more of a lightening of the load on individuals would be effected, the report recommends, by having the Ontario government pay taxes on properties it owns, as would hospitals and universities, now entirely tax exempt. Even churches, it is suggested, should pay property taxes on 35 per cent of their assessed valuation.

If all these property tax reforms were adopted the average home-owner taxes would be reduced by one-third, the report calculates.

There is a catch, of course. If all these reforms had been in operation in 1966, the report estimates, the cost to the provincial government would have been $377 million.

Ottawa should make up this deficit, the report suggests, through a larger share of personal income taxes, a switch of all gift taxes and death duties to the province. Consumption taxes on liquor and cigarettes might be increased as well.

If the federal government refuses to be more generous, the report foresees an increase in Ontario's income tax by 12 per cent by 1974; the sales tax, now 5 per cent, would have to go to 7 per cent; the gasoline tax up another 7 per cent. Even if Ottawa is generous, the provincial sales tax will have to be extended from goods to such services as auto repairs and haircuts, the report suggests.

Home owners will be hearing much of this proposed shift of part of their burden of taxes. Exempting of that first $2,000 of assessment could reduce their property taxes, at least until the assessments increase correspondingly.

But that $126 million off property taxes must be paid in some other guise; through federal taxes if Ottawa agrees to make up the deficit, or through increases in provincial taxes.

This Ontario report on taxation that required four years to produce has little new except recognition that taxes on real property are unjustly high. Its conclusions emphasize the fact that spending by any government must be met out of some form of taxation and it might well have emphasized the fact that the only way taxes can be reduced is through a decrease in public spending.

We doubt any government at Ottawa, much less a Liberal one, will be found willing to divvy up another hundred million from the federal treasury to help the Tory administration at Queen's Park woo the voters of Ontario. So other taxes will have to be imposed after the election, or still more deficit financing resorted to.

All our governments come up with these gimmicks when it comes time to go to the people. And we have a sorry tendency to fall for this line even though we should be smart enough to know that everything we get from government must be paid in taxes of one kind or another.

THE GLENGARRY NEWS

1960 PRIZE WINNER CANADIAN WEEKLY CWNA NEWSPAPERS ASSOCIATION BETTER NEWSPAPERS COMPETITIONS

Canadian Weekly Newspapers' Association
Ontario Weekly Newspapers' Association
Eastern Ontario Newspapers' Association
Audit Bureau of Circulation

AUDITED PAID CIRCULATION ABC

THE NEWS PRINTING COMPANY
PO Box 10 —— Telephone 525-2020
EUGENE A MACDONALD — EDITOR AND PUBLISHER

SUBSCRIPTION RATES: $4.00 per year, anywhere in Canada, payable in advance; United States and Foreign, $5.00 per year.
DISPLAY ADVERTISING RATES: Casual, 98 cents per column inch. Contract rates given on application. COPY MUST BE IN OUR OFFICE NOT LATER THAN 5 P.M., TUESDAY — Authorized as Second Class Matter by the Post Office Department, Ottawa, Canada.

CARTOONISTS ARE LIKE OLD MILK HORSES

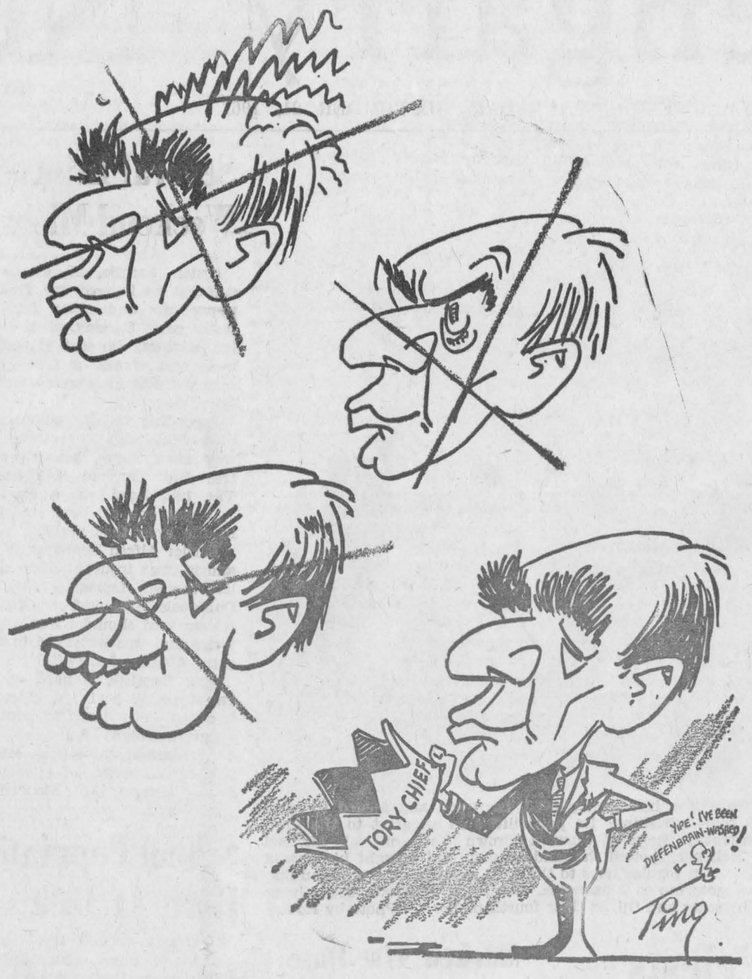

ITEMS OF AULD LANG SYNE . . .



. . . GLEANED FROM OUR FILES

TEN YEARS AGO—

Thursday, Sept. 19, 1957

Alexandria's first drowning of the year was prevented Tuesday night when Ian Maclaren, 16, jumped fully clothed into the waters at the dam to rescue Lucien Lacombe, 8, who had gone down for the second time. — Fern Guindon, fuel dealer at Cornwall and Apple Hill, was elected MPP Glengarry in the bye-election held Sept. 5th. — Claire Marcoux of Alexandria, has quit her position in the Civil Service at Ottawa., to take a post on the teaching staff of the High School at Casselman. — James Fraser of Lancaster has been awarded a $500 Students' Aid bursary as well as the Atkinson Foundation bursary at Queen's, valued at $400. — Clifford Morris of Lochiel, will be well enough to leave hospital in Montreal next week after being severely injured when struck by a hit-run driver three weeks ago in the city.

TWENTY YEARS AGO—

Friday, September 19th, 1947

Fred Cuerrier of Maxville, an employe of the Bell Telephone Co., fractured his pelvis Tuesday when a pole broke under his weight while employed four miles northwest of Maxville. — Mr. and Mrs. D. L. Lalonde have received word from their son, Roger, now at Calgary after covering some 4,000 miles by motorbike. He is accompanied by Claude Gagnier.—Etensively entertained prior to her departure, Miss Madge Layland, a valued member of the News' staff, left Monday for Saskatoon, where on October 4th, she will be married to Wilfred J. Evans of that city. —Guy Lalonde, eight-year-old son of Mr. and Mrs. Ambrose Lalonde, was injured about the head yesterday, when struck by a car near his home.

THIRTY YEARS AGO—

Friday, September 24th, 1937

Dollar Day week, marking the completion of paving of Main Street, was a big success, Alexandria merchants report. — Dr. H. L. Cheney was elected president of the Prescott, Glengarry Interscholastic Athletic Association, at a meeting held Tuesday. — Frank McLeister left last week to continue his studies at the Ontario College of Pharmacy.

FORTY YEARS AGO—

Friday, September 23rd, 1927

On Tuesday at 4 o'clock pupils of the Separate School who passed the entrance in June, were awarded prizes. A gold medal was won by Basil Macdonell; books and gold mounted beads were awarded to Gabrielle Goulet, Mary Weir, Alphone Sabourin, Miriam Morris, Josephine Sabourin and Jeanne D'Arc Lortie; cheques of $5.00 to Mary Weir and Basil Macdonell for obtaining highest marks in entrance, among St. Finnan's parishioners. — Wilfred Kennedy and the Misses Alma McDonald and Mary McInnis are among the expupils of the Maxville Continuation School who are attending Normal School at Ottawa.

FIFTY YEARS AGO—

Friday, September 28th. 1917

One of the first men to be allowed off the transport carrying returned men to Halifax yesterday, was a mining engineer known in every camp in Canada, Neil "Foghorn" McDonald, a native of Glengarry. Enlisting as a private at Winnipeg, when the war broke out, "Foghorn" is now a major, has been awarded the Distinguished Service Order, and is on three months leave. He looks fit and fine and his voice is still capable of carrying from Dover to Calais. — Prior to leaving Glengarry on a protracted visit to Sudbury, Jas. Tomb disposed of his farm and mill property, east of Alexandria, to Rory McCormick. — Nursing Sister Amy L. McPhee, who had been stationed at a Canadian Military Hospital at Eastbourne for upwards of a year, is enjoying a short furlough with her parents, Mr. and Mrs. Jas. McPhee, Main Street South. — Relatives

(Continued on Page 3)

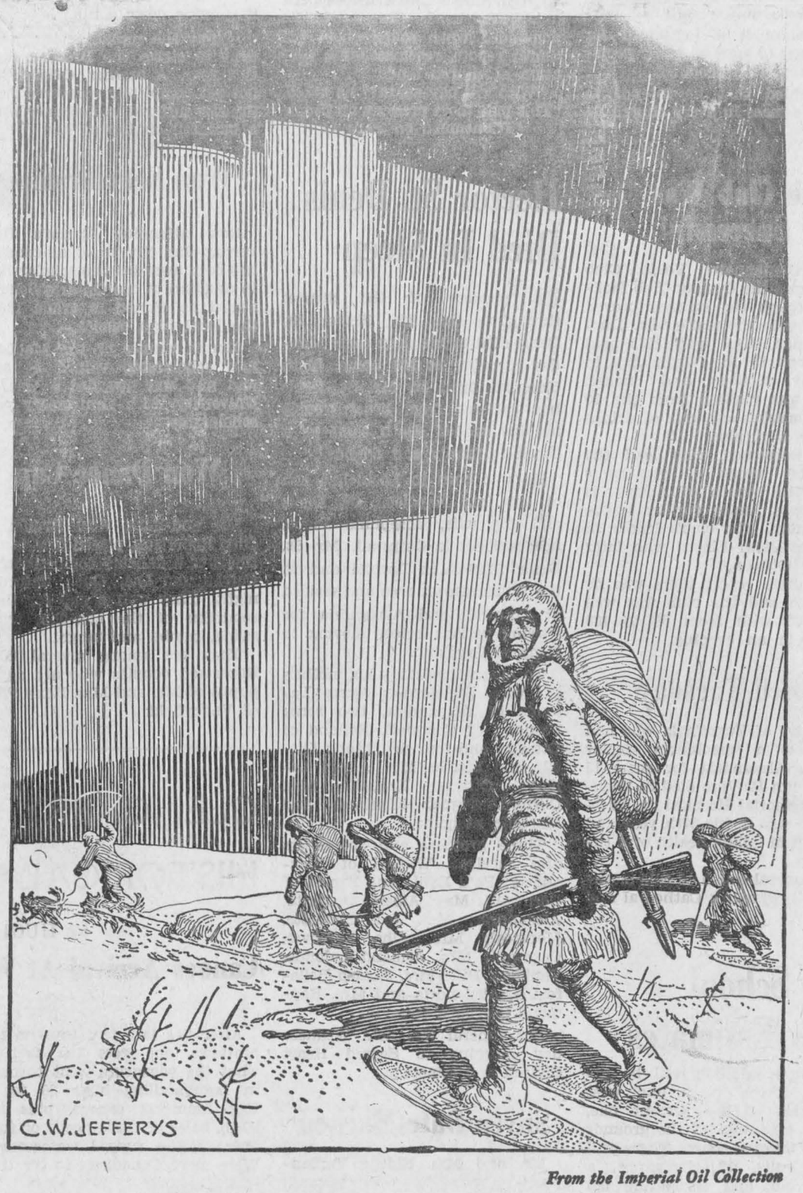

From the Imperial Oil Collection

The First Play In Canada, 1606

The first play in Canada was a pageant presented in 1606 on the waters of Annapolis Basin at Port Royal in the Bay of Fundy, entitled "Theatre of Neptune". It was written by Marc Lescarbot, a brilliant young Parisian lawyer who proved to be the life of the party at the frame hibitation in the new colony of Port Royal. Built by the Sieur de Monts in 1605 from plans drawn by Samuel de Champlain, this was the first permanent white settlement on the continent north of the Gulf of Mexico. The original building was destroyed by an English colonial force from Virginia in 1613, marking the beginning of the long struggle between England and France for supremacy in the new world. It has since been reconstructed on the original site. Champlain was a member of the pioneering party, and so was Louis Hebert, both moving later to Quebec.

Lescarbot founded an "Order of Good Cheer" which provided fortnightly banquets during the winter. In November of 1606, the play was performed to welcome back Poutrincourt, the governor, from a voyage of exploration. Lescarbot later wrote and illustrated an entertaining history of the colony. After a poor start, the colonists were able to survive the winters without scurvy thanks to the fresh fruit and vegetables planted by Hebert.

(This historical feature is one of a series which readers may wish to clip and save.)

The Weeklies Say

THE BOMB IS DEAD

It becomes more obvious every day that an era in world affairs is coming to an end. The balance of power, or what might be better called power politics with guns for votes, must soon give way to something approaching world government, or face world bankruptcy.

—The Stanstead (Que.) Journal

NEW THINKING NEEDED FOR DRUG CASES

The abuse of drugs is a tragedy of the times and the old thinking that an addict had best be in jail is no longer acceptable. There has to be treatment for the addicts —whatever drugs they use—and also treatment, remorseless and untiring, for the vultures who prey on human misery by making drugs available for sale illegally.

—The Campbellton (NB) Tribune

BEAUTY SPREADS

Beautification is a contagious thing: one person decides to paint a fence and the neighbor does likewise. An unused shed is torn down and the neighbor plants a few trees and shrubs. A home owner decides to clean up a vacant lot and the neighbors pitch in to help. —Humboldt (Sask.) Journal

SAVE TREES

Modern times appear to have need of curbs and gutters but we hope that as improvements spread through the community the utmost care will be exerted to save as many of our trees as circumstances will permit. We must devise some means through which beauty and utility can be preserved in the midst of concrete and asphalt surroundings.

—Melta (Man.) New Era

SPRING FEVER FAILS THEORY

The theory that weather affects the birth rate is not borne out in Canada . . . What was the birth rate nine months after the traditional month of May and spring and a young man's fancy? Just about average.

—Rimbey (Alta.) Record

DEADLY DRINK

There is no escaping the fact that a motor vehicle in the hands of a careless or impaired driver is a most deadly weapon. All it takes to weaken powers of judgment, control and reaction behind the wheel of a car is one ounce of liquor. In the first six months of 1967 a total of 241 British Columbians died in every attempt they make to curb such needless slaughter.

—Chilliwack (BC) Progress



WITH OUR

RAMBLING REPORTER

by Ed.

MORE OIL THAN USUAL

In Stormont riding in the election campaign now in progress an unusual sidelight is the fact that Fern Guidon, incumbent MPP, is being opposed by a former partner in his oil business, Clement Parisien, Liberal nominee, and by a former employee of the firm, running in the NDP colors, Edgar Denis.

Mr. Parisien now operates his own fuel oil business and one is left wondering how this three-way affinity with oil will affect the campaign. It may but add fuel to the fire, then again it could result in spreading oil on troubled waters.

We can expect the customary flow of gas will also be heard on the hustings.

With reasonable care the human body will last a lifetime.

BE WARNED, MAC!

This is the age of the computer and therein may lie the seeds of future trouble for a lot of innocent Glengarry people. We're talking now of those sons of the clans whose names start with Mac or Mc — and we still have quite a supply of them in this county.

Big government and big business are turning more and more to the computer in order to cope with ever more complex everyday services. It could prove chaotic for fellows like us, according to an item in the "On and Off the Record" column in the Montreal Gazette.

Mac or Mc are all one to the computer, Fitz reports, and if you're one of the family it might be well to keep it in mind. The way he tells it:

"Friend of ours whose name begins with "Mac" had occasion to travel west by Air Canada last week. His reservation had been made and confirmed well in advance, and stored in Air Canada's computerized reservation service. When he came to pick up his ticket, the computer couldn't come up with his reservation. As far as it was concerned, he just didn't exist. A harassed ticket clerk made a series of phone calls but was unable to turn up any trace of a reservation or a confirmation. The passenger by this time was a bit upset. He suggested that the clerk try under "Mc", which was not the way his name is spelled. after having carefully spelled it correctly as "Mac" several times. Sure enough, when the "Mc" was fed into the computer, there he was, large as life, complete with his confirmed reservations."

Mind you, it wasn't the computer's fault. These magic machines are beyond our comprehension, but as we understand it the computer must be fed by human hand and brain; and to err is human. Some computers are so sensitive, we hear, they'll upchuck rather than digest wrong information. But if they'll stomach Mc for Mac, or vice versa, a lot of us are in for headaches.

There may come the day when we'll have to change our name if we want to count on regular receipt of that gravy from government.

A baby girl, it has been said, is a frail craft on life's sea. And the older she gets the craftier she becomes.

HONORS TO THE EAST

The editor had a ding-dong battle on his hands, Saturday, out at the golf course, but we're happy to report he was successful in winning East-West honors not quite of the scope of the Grey Cup game.

One Walter Telfer, editor of the Humboldt, Sask., Journal, had more or less challenged him to a game while in the East for Expo and the weekly newspapers' convention. Your Rambling Reporter had offered to stand in for our editor whose game is more than a little off at times; but he decided to meet this challenge from the West himself.

We carried the day by a single, solitary point but it was those pluperfect greens out at the local course that gave the East its victory. Walt is quite a golfer. He drives the ball a country mile and though he's a son of the prairies he took our river crossings in stride.

It was those greens that made the difference. Out Humboldt way they putt on sand greens and it took some adjusting to find the flag on grass. By the ninth hole Walt was ready to sink a 20-footer and ye editor was happy to quit while he was ahead.

There are plans to resume the competition next year at Waskesiu, Saskatchewan's prize holiday spot, but our editor will probably opt for spending the time with Walt's wife, the former Helen Tobin who has been revisiting her former haunts at Lancaster.

Those Westerners are hard to beat on their own grounds as Eastern football teams have found out the hard way.

NEWS OF INTEREST FROM MAXVILLE AND SURROUNDING DISTRICT

Herbert Ferguson of Peterborough, spent the weekend with his mother, Mrs. D. S. Ferguson and other members of the family.

Miss Janet MacKillican returned to Toronto after spending her holidays with her mother Mrs. Lyman MacKillican.

Mr. and Mrs. Hedley Dawson of Baie Comeau, Que., visited with Mr. and Mrs. A. J. Wilkes on Tuesday last.

Jock MacRae of Port Credit, visited recently with Mr. and Mrs. Neil MacRae and with Mrs. D. S. Ferguson and family.

Mr. and Mrs. Gordon Munro spent Sunday with Mr. and Mrs. Ross Munro in Kemptville.

Mr. and Mrs. Eric Miller and family of Montreal, spent the weekend with Mrs. John Pilon. Mr. and Mrs. Gabriel Pilon of Cornwall, were also with Mrs. Pilon.

Malcolm MacRae of Vankleek Hill, spent the weekend with Mr. and Mrs. Norman MacRae and family and called on other friends.

Recent visitors with Miss Jennie MacDonald and Mrs. Rod MacDonald were their two nieces Rev. Sister Donalda Moore of Ottawa, and Mrs. James Kinnear of Hespeler, Ont.

Mr. and Mrs. H. R. Willis spent the last week in Ottawa with Mrs. Willis' brother and family. While there Mr. Willis attended the Bank of Nova Scotia District Managers' golf tournament.

The September meeting of the Maxville Women's Institute will be held in Community Hall on Friday, Sept. 29th, at two o'clock.

There will be no service in St. Andrew's Presbyterian Church this Sunday, Sept. 24th. All members of the congregation will worship in Gordon Church, St. Elmo, for their anniversary services at 11 a.m. and 8 p.m. All are invited to attend.

UCW HAD MEETING

The general meeting of the Maxville UCW was held in the church hall on Tuesday. Sept. 12th. Mrs. Carman Rowe was in charge of devotions. Her opening theme was on Thanksgiving. Mrs. C. B. McDermid gave the Bible Lesson on God's goodness. Mrs. Harold Blaney led in prayer. Mrs. Robert McIntosh sang a solo entitled "America the beautiful".

Mrs. Archie Campbell, president presided for the business part. In the absence of the secretary, Mrs. Gordon Munro read the minutes. The attendance was nineteen.

The Fall Rally of Glengarry Presbyterial will be held in Maxville United Church on October 26th, opening at 10.30 a.m. The Thankoffering will be October 10th, with Mrs. C. A. Christie, Ottawa, as guest speaker.

The nominating committee asked to bring in the slate of officers for 1968 in November.

Mrs. Howard McEwen gave a resume of the study book on Japan.

BINGO

TUESDAY, SEPT. 26th

in

LEGION CLUBROOMS

at 8 p.m.

Sponsored by Ladies Auxiliary of Canadian Legion

JACKPOT $25.00

Regular Games $5.00

Specials 50-50

Door Prize

Admission 25c

DYER

Kenneth McNeil, accompanied by Jack Kennedy, Maxville, spent the weekend in Toronto and visited with friends in the district.

Robert Bradley left for Ottawa where he has accepted a position.

Neil MacCuaig, nurse-in-training in the Cornwall General Hospital returned to duty after spending his holidays with his parents, Mr. and Mrs. Norman MacCuaig. He will spent the next few months in the Brockville hospital.

James and Brian McNeil left for Kingston where they will attend Queen's University.

Mrs. Maud Clare spent Sunday with Mr. and Mrs. W. McIntosh before returning to her home in Capton on the Sea in England.

Congratulations go out to Mr. and Mrs. Gilles Aube (nee Carol Bradley) on their recent marriage. On their return from a trip to Vancouver and Western points. They will reside in Moose Creek.

BRIDE-ELECT SHOWERED

A nicely arranged miscellaneous shower in honor of Miss Carol Bradley, was held at the home of Mrs. Earl McNeil. Colleen, sister of the bride, met her at the door and pinned a corsage as she escorted her to a nicely decorated chair while Miss Carol McDougall of Finch, played "Here comes the bride." Mother of the bride, Mrs. Stewart Bradley and mother of the groom, Mrs. Adelard Aube, were seated by Mrs. W. McIntosh who pinned corsage on each.

Mrs. Earl McNeil read an address expressing the good wishes of all present and asked Carol to accept the laden basket of gifts brought in by Cynthia and Kimberley Clare. Mrs. Bradley and Mrs. Aube assisted in opening the gifts. Carol thanked all for the good wishes and lovely gifts and invited all to visit them in their home in Moose Creek.

Miss Carol McDougall was pianist for the evening. Miss Lyma Robertson favored with accordian selections.

A delicious lunch was served by the hostess assisted by a number of young girls. Taken by surprise the bride-elect was presented with a birthday cake for her recent birthday. Happy birthday was sung with Mrs. Archie McGregor at the piano.

GLEN SANDFIELD

Visitors with Mr. and Mrs. Arthur MacMillan this week were Mr. and Mrs. J. A. Seale, Quebec City; Mr. and Mrs. Arnold Mahan, Perce, Gaspe.

Dr. and Mrs. C. B. Wright, Victoria. BC, are guests of C. C. Fraser.

Guests of Mrs. J. A. McLatchie during the week were Mr. and Mrs. Jack Hutchinson, Karen, Kim and Rick Schramm of Kirkland Lake; Mr. and Mrs. Wm. Kreinik, Los Angeles, Cal.; and Mr. and Mrs. Harold MacMillan and family. Hawkesbury .

Mrs. James Hope, Niagara-on-the-Lake, is at present visiting friends in this vicinity.

Donations To CNIB Contribute To Braille Library

Financial support by citizens of this locality has almost doubled the library service of the CNIB over the last ten years. In that decade the number of blind library users has jumped from 3000 to 5000. To keep pace with these requests CNIB increased the number of Braille and recorded books. Like the sighted, blind readers enjoy a wide variety of reading from the Bible to science fiction, from the gourmet cook book to hunting and fishing. At present three blind people from this county are using the CNIB library.

If you were to visit the library, which serves all Canada from headquarters in Toronto, you would not recognize this National Book Room as a library. Instead of the rows of printed books with their bright jackets and hard cover backs, you would see rows of metallic containers that house the taped cassettes that carry the recorded sound of the printed word. American best sellers are sent to Toronto on tape where copies are made on electronic equipment that produces 12 copies at a time.

Canadian books are taped by volunteers in six cities across Canada and again sufficient copies are made to keep pace with reader demands. If you continue with your tour of the library you will come to a section of large volumes bound in dark green covers with little adornment in print or color. These are the Braille books which are read by touch, once the blind person has mastered the formation of the dots, which make up the Braille alphabet. The library is also preparing text books, both on tape and in Braille, for 135 blind students in higher education—the largest number to date enrolled at the University level. This service was just beginning ten years ago when one early model tape recorder was set aside for the student text book service.

When you contribute to the annual financial compaign currently under way here, you will share in providing new books for your blind neighbors. You also share in distributing three tons of books across Canada every day of the week post free by Her Majesty's mail man. Watch for the volunteer canvasser who will call at your home.

Auld Lang Syne ...

(Continued from Page 2)

here have received the good news that Sergt. Jack Ball, overseas for the past two years, has arrived at Quebec and will be home shortly. — The marriage took place at Dalkeith, September 12th, of Kenneth McCaskill of Lochiel, and Christie Harriet McLeod, youngest daughter of Duncan McLeod of Dalkeith.

SIXTY YEARS AGO—

Friday, September 27th. 1907

A thousand unmarried women sailed from Liverpool for Canada on the steamer Baltic, on Friday. — Ewen J. Macdonald, who spent his holidays at his home here, left on Friday for the Grand Seminary, Montreal, where he will continue his studies. — Members of the Presbyterian Church choir will place before the people of Alexandria on Friday evening, October 11th, in MacLaren Hall, a genuine novelty in the way of a sacred concert. Root's Cantata entitled "Under the Palms" will be rendered by the vocalists. — Jas. Tomb made a large shipment of strained honey to a prominent Montreal wholesale house on Monday. — Marks' Bros. Moving Picture Combination opened a three nights' engagement in Alexandria Hall, last evening. They promise an entire change of program each evening.

SEVENTY YEARS AGO—

Friday, September 24th, 1897

About sixty new members are enrolled on the books of the St. Finnan's Temperance Society. During the winter months the hall will be open every evening for the accommodation and entertainment of members and their friends. The circulating library will be greatly increased, a bowling alley is in course of erection in the basement, and a pool and billiard table is within sight. — M. Ryan of the Grand Union Hotel, returned Sunday from his recent trip to the Klondike, bringing with him several valuable nuggets. — Jas. T. Hope left last Friday for McGill College, where he will pursue his medical course. W. B. McDiarmid of Maxville, also left to resume his studies at McGill, and he will be greatly missed by the Maxville lacrosse team, in which he figured prominently. — A. D. McGillivray last week disposed of his fine team of greys to E. J. McEwen of Maxville, who purchased them for the European market. — On October 1st, Dr. V. H. Lyon, surgeon dentist of Ottawa, will open an office in the Glengarry News block.

Gauthier's

FRUIT & VEGETABLE

North Lancaster Tel. 347-2189

Real Gauthier, Prop.

WEEKEND SPECIALS

QUE. NO. 1 POTATOES	50 lbs.	89c
JUMBO SIZE CABBAGE	each	10c
QUE. NO. 1 CARROTS	5 lbs.	19c
JOYCE NO. 1 APPLES	5 lbs.	39c
SUNKIST ORANGES No. 163	3 doz.	99c
ONTARIO GRAPES	6 qt. basket	89c
ESKIMO SOFT DRINKS, all flavors	case	1.49

Open every day from 10 a.m. to 8 p.m.

Sunday 1 p.m. to 8 p.m.

OPEN ALL WINTER

We Will Have Specials Every Weekend

Drop in and see our bargains

The REVEREND pastor SYLVESTER J. THEORET and the PARISHIONERS of SAINT LAWRENCE PARISH, CURRY HILL, Ont., cordially invite you to their

CENTENNIAL SUPPER

served in their

New Saint Lawrence Hall

Curry Hill, Ont.

Sunday, Sept. 24th

between the hours of 4.30 and 8.30 p.m.

That evening we will have the drawing and presentation of the $1,000.00 prize.

CENTENNIAL SUPPER MENU

HOME-MADE SUPPER SERVED WITH A SMILE

—Hors d'oeuvres	—Canadian Turkey
—Potatoes	—Stuffing
—Tasty Gravy	—Gravy
—Vegetables	—Vegetable Salad
—Harvest Fruits	—Fancy Salads
—Home made pies	—Assorted Pastry

Canadian Cheese

Tea and Coffee

After dinner Mints

Menard Centre

J. Y. MENARD, Prop.

ALEXANDRIA TEL. 525-2207

TUMBLERS

Plastic, colorful tumblers.

SALE 11c

CEREAL BOWLS

Unbreakable plastic all purpose bowls.

SALE 13c

CHILD'S SLIMS

Just in time for those cooler fall days, plaids or plains. Size 3-6x.

SALE 77c

MEN'S SWEATERS

Long sleeves, turtle neck, combed cotton with lycra collar, black, brown, S, M, L.

SALE 1.99

GIRLS' SLIMS

Young girls' corduroy pants in plain or figured pattern. Size 7-14.

SALE 1.99

FALL HATS

Don't forget to see our wide collection of fall hats. Choose yours while assortment is at its best.

WEEKEND SPECIALS

— AT —

Alexandria IGA

OPEN FRIDAY NIGHTS TILL 10 P.M.

FREE PARKING SPACE

MEAT and PRODUCE

BEEF SALE

Choice Red Brand Fronts of Beef

Blade Removed BLADE ROAST	lb.	59c
Juicy, Lean CROSS RIB ROAST	lb.	75c
Lean, Tender SHORT RIB ROAST	lb.	65c
Short Cut, 3rd to 7th rib PRIME RIB ROAST	lb.	95c
Economical Round Bone SHOULDER ROAST	lb.	55c
For Braising SHORT RIB	lb.	49c
Red Brand, Well Trimmed RIB STEAK	lb.	1.05
Lean, Minced SHOULDER BEEF	lb.	69c
Boneless COUNTRY CLUB ROAST	lb.	79c

Shop at our Economy Pack Section and Save!

Ec. Pack Shoulder, 8 to 10 per pack LAMB CHOPS	lb.	49c
Ec. Pack Rib Loin, 10 to 12 per pack LAMB CHOPS	lb.	55c
Ec. Pack, 3 to 4 lb. av. PORK SAUSAGES	ea.	49c
5 lb. box of Freezer Pack BEEF PATTIES, 40 2-oz. patties		3.19
Essex BOLOGNA, by the piece	lb.	39c

I.G.A. Beef Round-up Home Freezer Sale

Branded, approx. 200 to 250 lbs. SIDE OF BEEF	lb.	59c
Branded, approx. 100 to 120 lbs. FRONTS OF BEEF	lb.	49c
Branded, approx. 100 of 120 lbs. HINDS OF BEEF	lb.	69c
Top Valu, Sliced SIDE BACON	lb.	79c
Ontario No. 1 POTATOES	50 lb. bag ea.	99c
Ontario, 4 qt. basket BLUE GRAPES	ea.	89c
Brazilian ORANGES	doz.	49c
Green, Seedless GRAPES	lb.	29c
Cello CARROTS	5 lbs.	45c
Honeydew MELONS	ea.	49c



Top: '68 Pontiac Parisienne Sport Coupe. Bottom: '68 Grande Parisienne Sport Sedan.

'68 Pontiac goes Wide-Track all the way!

New flowline styling, new road-holding stability, plus the biggest standard V8 engine in Pontiac's history.

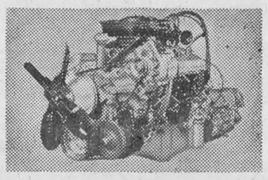

Dramatic new flowline styling with disappearing windshield wipers. Bigger tires, wide 6" wheels set further apart for a wider track. Big new Astro-Flash 327 cu. in. 210 hp standard on V8 models. Peripheral bumper. Full Glass styling and Astro Ventilation on Grande Parisienne Sport Coupe.



▼ '68 Beaumont Sport Deluxe Convertible.



▼ '68 Firebird Hardtop Coupe.



▲ '68 Beaumont Sport Deluxe Sport Coupe.

▲ '68 Acadian Two-Door Coupe.

'68 Beaumont

A new style Beaumont for people who are ready for new ideas.

12 totally new models. New styling. New power. New ride. New wider track. New concealed windshield wipers on Sport Deluxe and Custom models.

'68 Firebird

Leave it to Pontiac to make a great sports car even greater.

More powerful engines. New Full Glass styling. New upper level ventilation. New custom options. New rear suspension and the widest track in its class for even better roadholding.

'68 Acadian

Every GM car has to make it before we mark it GM

Make it simple. Or make it swing. Your choice.

Completely new for '68. Big design breakthrough for the lowest price class. Fastback styling. Superb performance and handling. Biggest-ever choice of luxury, comfort and power options.

AUTHORIZED PONTIAC DEALER IN GREEN VALLEY:

ROY'S GARAGE (Green Valley) Limited

GREEN VALLEY -:- ONTARIO

Clif Rae And Vince Barker Won Men's Championships At Golf Club

All championship play has been completed at the Glengarry Golf and Country Club except the final of the ladies' handicap in which Mrs. Denise Lemieux and Mrs. Mildred Mutchler will meet.

The men's club championship was won by Clif Rae of Montreal and Dalkeith. Tied in the runner-up spot were Emile Hurtubise and Ron Martin.

Vince Barker took the men's handicap championship Saturday with a one-hole victory over Clif Rae in match play.

The ladies' club championship was retained from last year by Mrs. Denise Lemieux. Mrs. Mildred Mutchler was runner-up and the two meet in the final for the handicap title.

The twilight league has completed play with the Tornados, captained by Ronald Macdonald edging out Bud Mutchler's group. The winning team was made up of: Ron Macdonald, Roger Lemieux, "Butch" Knudsen, Robert Lemieux, Paul Goupil and Peter Benn.

EXPO '67 Pavilion Glasses

FREE with every gasoline purchase of $3 or more

You may select any of the pavilion designs indicated in each category as they will be introduced at

at

LEFEBVRE AUTO ELECTRIC

89 Main St., Alexandria Tel. 525-2696

If You Buy A Battery—You'll Do Better with a Delco

FOR

Top Quality Meat

— SHOP AT —

LEVAC'S

MEATS and GROCERIES

Catherine St. — East of the Post Office

WEEKEND SPECIALS SEPT. 21, 22, 23

JOY LIQUID DETERGENT	24 oz. 57c
NEWPORT FLUFFS CEREAL	8 qts. 55c
KRAFT PEANUT BUTTER	18 oz. 55c
CUT-RITE WAX PAPER, size 100	2 for 69c

— MEAT —

PICNIC HAM	lb. 45c
SWIFT READY TO SERVE HAM	lb. 69c
FRESH CHICKEN 3-4 lbs.	lb. 39c
Fresh CHICKEN BREASTS, LEGS	lb. 59c
FRESH LEAN HAMBURG	lb. 55c

TEL 525-3797 WE DELIVER TEL. 525-3797

New Course Record

Pro Don Walker set a new course record of 33 for nine holes at the Glengarry Golf & Country Club, Sunday morning.

Was Former CNR Station Agent

A retired CPR station agent, John Forsyth MacKinnon, died in Smiths Falls Public Hospital, Aug. 26th, following a heart attack. Aged 80, he had resided at Smiths Falls for the past 15 years after serving with the railroad at Williamstown and Merrickville.

Mr. MacKinnon was born at Avonmore a son of Duncan MacKinnon and his wife, Marion Forsyth. He married Catherine J. Robinson at Maxville Sept. 10, 1913.

She predeceased him and he is survived by three sisters-in-law, Mrs. N. MacKinnon, Long Sault; Mrs. W. A. Ferguson, Apple Hill and Mrs. N. McLeod, Toronto.

Mr. MacKinnon was a Life Member of the Order of Railroad Telegraphers, St. Francis Lodge, AF & AM. St. Francis Chapter RAM and Gondemar Preceptory No. 16, Brockville. He was a member of Westminster Presbyterian Church, Smiths Falls.

The funeral was held Aug. 23 at Smiths Falls with interment in Maple Ridge Cemetery, Winchester.

Pallbearers were G. P. Marshall, J. J. Carpenter. Wm. Stanzel, G. McInnes, D. MacNaughton and Wm. Healey.

Mark 65th Wedding Date

On the occasion of their 65th wedding anniversary on Sunday, Mr. and Mrs. Dalton P. Shaw, life-long residents of Avonmore, were honored at a family dinner held at the home of Mr. and Mrs. Wesley MacDiarmid.

Following the morning service in St. James United Church on Sunday, Dan Campbell, on behalf of the congregation, voiced congratulations and best wishes. Mrs. Donald W. Pipe presented a beautiful basket of flowers from the congregation and a silver dish from the UCW. All those present were given the opportunity of greeting the honored couple.

Present at Sunday night's family dinner were Mr. and Mrs. Shaw's two children, Mrs. Wesley MacDiarmid and Lawrence Shaw, their grandchildren; Mrs. Shaw's sister Mrs. John Bender; Mrs. Elgin Lang, flower girl at the ceremony 65 years ago; Rev. and Mrs. Donald W. Pipe, Avonmore, and Rev. and Mrs. H. S. Cook, Seeley's Bay.

Mr. and Mrs. Shaw were married on Sept. 17, 1902, at the home of the bride's parents, Mr. and Mrs. Robert A. Armstrong, one and one-half miles south of Avonmore.

ARE YOU FED UP . . .

WITH YOUR HEARING AID?

We'll allow up to $100 trade-in on a new one. Write for prices to:

SUMMERS' BELTONE HEARING CENTRE

Winchester Ontario

31-tf

Williamstown Fair A Success

The 155th Williamstown Fair, held Sept. 7-8-9, scored another success as warm, sunny skies drew a large attendance.

Mrs. Frank Ryan of CFRA Ottawa, participated in the opening parade at noon Friday and officially opened the fair. Several fine floats, antique cars and horse-drawn buggies paraded behind the Char-Lan school band. Glengarry's dairy princess. Elma MacLeod of Dalkeith, rode in an open convertible.

Top winners in the fruit display were Mrs. Hilda McLean of Maxville, and Mrs. William McCaskill of Vankleek Hill.

Tops in the vegetable display was Mrs. Hilda McLean. In the baking competition, Mrs. Nancy Colbourne of Apple Hill, and Miss Rita Pilon of Cornwall, walked off with top honors. In the women's fancy work, top winners were Mrs. Hilda McLean and Mrs. Josh Fourney of Bainsville.

In the cheese displays, William Gibson of Chesterville, took several firsts. Terry Baxter of Lunenburg, and Harold Montgomery of Monkland, also won a first each.

In Friday's Glengarry black and white show the junior and grand champion cow was shown by Lloyd McRae and Son who also won the best herd award. Charles Naylor showed the top bull and other high placings went to entries from the herds of John W. MacLeod and Peter Nysten.

Alex Robertson of Martintown showed the junior and grand champion bull in Saturday's Ayrshire show while Cumming Bros. showed the top female. John Peters. Martintown and McNaughton Cumming also won top placings.

The second annual baby show on Saturday was a highlight with honors going to Todd MacGregor, eight-month-old son of Mr. and Mrs. Ronald MacGregor of Cornwall.

A Williamstown team coached by Robert MacDonell won the MacGillivray trophy in two straight pulls over a Martintown entry handled by Clifford MacDermid.

The winning team was made up of: Francis Chretien, D. R. Ault, Ken MacDonald, Henry Kinloch, M. D. McIntosh, Peter Major, Robert Chretien, Bill Vipond, Alex McDonald and John Lapierre.

Historical . . .

(Continued from Page 1)

ahead of the 10 canoes in the centennial canoe pageant. After four months of paddling they were too fast for us. We trailed them into Arnprior to a mammoth reception by the town. Grant Campbell joined us here for the balance of the trip.

On arrival in Ottawa our brigade visited the Parliament buildings by land. Here we were royally entertained by Viateur Ethier, Glengarry MP, Hon. Arthur Laing and Hon. Geo. McIlraith. Our American paddlers were much impressed by our Parliament buildings.

Our next stop was at L'Orignal where we camped and visited "Duldraggan" built in 1805 by Alex Grant of the NWCo. This beautiful old home is now owned by Dr. Drummond Smith of Hawkesbury. It is in good hands. At the rear are several log barns built end to end by means of "Red River frame construction". Dr. Smith has one of Canada's few remaining examples of this type of early construction. It was synonymous with the fur trade and must have been built by Grant's voyageurs as early as 1805.

Bob Lightfoot, our untiring photographer who has taken nearly 3000 still shots of our trip, was pressed into service to photograph this unique example of early architecture.

Robert has turned up in the most unlikely spots taking shots of the trip. One of his best shots will be of one of our shorter voyageurs, who will go unnamed, taking a free ride, hanging on the thwarts of a canoe across a deep narrow gully, while portaging the Talon Chute on the Mattawa. The voyageurs with longer legs at each end of the canoe, needless to say, had their feet on the ground.

We camped at Pointe Fortune in "Scoties House", built in 1816 by John 'LePale' MacDonell, NWCo. partner. This was in pouring rain after locking through the Grenville canal. I had to make a hurried trip to Lachute to get licenses for our three canoes before they were allowed through the locks. Because this formality we named the canoes the "Simon McTavish" and "James McMillan".

Donald MacDonell, one of our voyageurs, slept for the first time in his great great grandfather's house. We had the consent of Ontario Hydro, owners of the house. It was a unique experience to roll up in one's sleeping bag in this decaying mansion where so much history was written. It is to be hoped some government agency will see to the restoration of this magnificent old home.

Racing down the Lake of Two Mountains next day before a 20 mph wind our brigade, with sails set, managed to pass a group of Shark class sailing vessels. Much to their surprise, I am sure, it was the first time they were passed by a Montreal canoe and two North Country canoes, one birch bark.

The Senneville Yacht Club, through the courtesy of Col. Hugh Wallis (who has Glengarry connections) was our host before we went on to Expo next day. Here we were joined by our piper David McKillican and the MacKenzie Explorers who came on to Williamstown.

They make us all look like pikers, having paddled 5,200 miles following Sir Alex MacKenzie's route.

Expo gave us a great welcome led by Commodore Robertson on Mr. Dupuis' staff. The Ontario pavilion, under James Ramsay, was our host. John Gossip, an Aberdeen man, and secretary of the Montreal Beaver Club, gave us a strange welcome, which had our American paddlers wondering if we were about to be run out of Expo. In full regalia he stood on the dock shouting "fine bunch of fur traders, you are coming to Montreal with no beaver pelts—only a - - - - live raccoon—no profits for the firm this year—back you go to the North West for furs".

It was a well-staged bit of action, but he relented and presented us with a scroll and a Beaver Club plate with crest.

Our welcome at Williamstown will have been covered by this paper so I will say little of that. The trip up the Raisin with crowds along the banks, canon firing and church bells ringing, made a fitting finale to the re-creation of a chapter in Canadian history.

Our next Nor'Wester trip is to Winnipeg in 1970 for the 300th anniversary of the HBCo. We will show the Bay people that the old Nor'Wester Museum spirit is still alive. The Nor'Wester Museum will improve with age and be a lasting memorial to Glengarry's Nor'Westers".

LOCHIEL

Miss Divina Watters of Middleton. Nova Scotia, spent a few days last week with Mr. and Mrs. Clarence MacMillan, before leaving to visit relatives in Toronto and Hamilton.

Mr. and Mrs. Ewen MacPhee and children of Toronto, were here for the weekend to attend the MacMillan-McLeod wedding.

Mr. and Mrs. Donald Fraser and family, Renfrew, called on relatives in Glen Sandfield and Lochiel after spending a week at Expo.

Mr. and Mrs. William Kreinik, Los Angeles, arrived in Lochiel last Friday after holidaying in Porta Rica, Jamaica and other Southern points.

Visitors with Mr. and Mrs. D. A. MacPhee over the weekend were Mr. and Mrs. Louis Buck of Sheffield, Que., Miss Mildred MacPhee and John Buck, Montreal, Colin McPhee, Ottawa and Mrs. Jessie Kelly, Elgg.

Mrs. Grace Swerdfager. Cornwall and Ricky Smith, Toronto, visited with Peter H. MacMillan. Ricky was on his way home from Expo.

Mr. and Mrs. Jack Hutchinson, Kirkland Lake and their youngest son Kim, daughter Karen and a friend arrived on Thursday to visit relatives at Lochiel. Mr. and Mrs. Keith MacMillan entertained a number of relatives last Friday evening in honor of the homecoming of the Kreiniks and Hutchinsons. Keith, Clarence, Anne and Frances enjoyed a family reunion after a lapse of several years. Mrs. Sam Bethune of Fort William, was also among this company of friends.

Mr. and Mrs. J. J. McCormick visited Mr. and Mrs. A. D. McDougall and family, Pierrefonds, on Saturday. Mrs. McCormick remained for a few days.

Bishop Proulx . . .

(Continued from page 1)

going to church. It would be a very great mistake on the part of the government."

He suggested it would cost more to set up the machinery to assess and collect the tax than the actual amount gathered.

Next question concerned the implementation of government policy to provide secondary school education in French.

Bishop Proulx pointed out that there are many drop-outs among French-Canadian students in Ontario's grades 12 and 13. The better ones may go on to a Classical College but there remain many dropouts, perhaps due in part to an inability to follow the English curriculum. The French in Ontario, living in an anglicized milieu, do not enjoy the same rights as the English in Quebec. The English there have their own system of education, he noted.

The bishop concurred with the concept of educating children in "their first language." He cautioned however, that assurance is lacking from the government that religious education will be guaranteed along with secondary education.

"Present policy," he emphasized, "is depriving a great number of children of the education they have the right to receive."

TELL YOUR DEALER YOU READ IT IN THE "NEWS"



TO RESIDE IN NORTH BAY—The marriage of Miss Karen Elizabeth Sandilands. daughter of Mr. and Mrs. John W. Sandilands, Canadian Forces Base, St. Hubert, Que., to Mr. Gary Wayne Speers of Victoria, BC, took place Saturday, August 19th. They will reside at North Bay, Ont.

ENTERTAINMENT AT THE

Atlantic Hotel

STATION — ALEXANDRIA

Friday, September 22nd

Jimmy Nixon on Piano

Saturday, September 23rd

Clif Britton and Hugh Allan MacMillan

EFFECTIVE OCT. 1st, 1967

LA CAISSE POPULAIRE

du Sacre-Coeur d'Alexandria, Ltee

WILL PAY 6% INTEREST

on deposits guaranteed for 5 years:

5% on two-year deposits

4½% on one-year deposits

Other Deposits will continue to bear interest at 3%

THE CAISSE POPULAIRE

now has a total of half-a-million dollars in Assets and welcomes all new depositors.

JEAN MARC VIAU Manager

RAYMOND ROCHON President

38-2c

Chevrolet Truck lays it on the line...

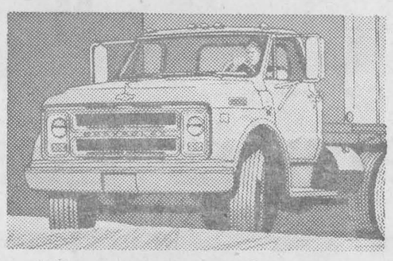

with standout features that stand up to the tough jobs



with the '68 Job Tamers

Take Chevy's extra workpower: for conventional pickups in '68, the rugged 155-hp 250 Six is the biggest standard Six you can buy. Or ask for the 292 Six. Want more? Get the brand-new 200-hp 307 V8 — standard in V8 conventional pickups for '68. In all, you won't find a broader range of power in any popular pickup! And leave it to Chevy Trucks to give you a truck-tough cab and body with double-strong construction. Cab, cowl, windshield pillars, roof and door openings on all models . . . double-wall sides and tailgate on Fleetsides . . . all double-strong where they should be — to tame the toughest job.

CHEVROLET

See your Chevrolet dealer now!

GM MARK OF EXCELLENCE Every Chevrolet Truck has to make it before we make it

AUTHORIZED CHEVROLET TRUCK DEALER IN ALEXANDRIA:

TEL. 525-1480 GLENGARRY MOTOR SALES Limited ALEXANDRIA

Auction Sale

of Livestock, Machinery, Feed and Furniture

2 miles west of Glen Sandfield

3 miles east of Lochiel corner

SATURDAY, SEPT. 23

Terms—Cash

Russell Cousineau, Prop.

Glen Sandfield

Mansel Hay, Auct., Glen Sandfield

Tel. Lochiel 27-R-12

A THOUGHT ON FARM SAFETY

It's better to be a patient pedestrian than a pedestrian patient.

Glengarry Farm Safety Council



GLENGARRY

FRUIT & VEGETABLES

HENRI GIROUX, Prop. TEL. 525-2685

We reserve the right to limit quantities

QUEBEC No. 1 POTATOES ..... 10 lbs. 35c

Rose Marie BOLOGNA	lb. 39c	1 Qt. Basket APPLES	99c
BANANAS	lb. 14c	Cracked EGGS	doz. 33c
Size 48 GRAPEFRUIT	4 for 39c	LETTUCE	2 for 33c
CARNATION MILK	1 lb. tin 19c	Creamery BUTTER	lb. 67c

All kinds of Fresh Fruit and Vegetables at the Lowest Price on Market

Women's Page

SOCIAL and PERSONAL

Spending this week with Mr. and Mrs. John McBain and Kathy at Lancaster and attending Expo are Mr. and Mrs. Bernard Houston and children of Stratford, Ont.

A family party was held at the home of Mr. and Mrs. Mervyn MacDonald, Green Valley, Sunday, Sept. 3rd, prior to the departure of Wayne MacDonell for the Franciscan Seminary at Calicoon, NY. Wayne is the son of Mr. and Mrs. Ambrose MacDonell, Montreal. Out of town guests were Wayne's parents and brother Brian, Mr. and Mrs. Dan F. MacDonell, Mr. and Mrs. Tom O'Hare, Mr. and Mrs. Barton MacDonell and Miss Norma MacDonell, all of Montreal; Mr. and Mrs. Angus MacDonell, Catherine, Sharon, Heather and Jennifer of Kingston.

Kenneth G. Mosher of Ottawa was home for the weekend, he is employed with the Metropolitan Life Insurance Co.

Super Stick
VINYL
PLASTIC
LETERS and NUMBERS
exterior, interior use
1" .. $1.19 set 2" .. 1.49 set
Wilfred McLeister
Stationery—Shoppers' Needs
ALEXANDRIA, ONT.
TEL. 525-1232

Spending last week with Mrs. Louis Shepherd were her aunts, Miss Margaret Cameron and Mrs. W. B. Barnes of Montreal and Mrs. Hughena MacKinnon of Ottawa.

Mr. and Mrs. Tony MacDonald and Kevin of Prescott spent the weekend with his parents, Mr. and Mrs. Mervyn MacDonald, Green Valley.

Miss Violet McIntosh, Ottawa, entertained at a dinner on Sunday evening, September 10th, in honor of her house guests, Mrs. George E. A. Rice of Lethbridge, Alta., John A. McIntosh of Fort Lauderdale, Fla., and Mrs. Duncan D. McIntosh, Alexandria.

Mrs. Ettie Weegar returned to Holyoke, Mass., after spending the summer months with Mrs. Laura Gagnon. Saturday guests were Mr. and Mrs. Kenneth Keith of Ottawa.

Mr. and Mrs. Wellesley Vogan of Vankleek Hill, had as Sunday dinner guests, Mr. and Mrs. George Lefaivre, Avonmore; Mr. and Mrs. Melvin Vogan, Finch; Mr. and Mrs. George J. Hope, Glen Robertson and Mr. and Mrs. Real Lacombe of North Lancaster.

Mr. and Mrs. George J. Hope and Mr. and Mrs. Wellesley Vogan, Vankleek Hill were in Cornwall recently to visit Mr. Hope's parents, Mr. and Mrs. Angus Hope.

Hilmar Ross of Montreal, visited on Sunday with Mr. and Mrs. Ulric Lalonde.

Mrs. Rita Richer of Montreal, spent a few days with her mother, Mrs. Isaac Boisvenue, returning to Montreal on Friday accompanied by Mrs. Boisvenue who will be visiting Expo.

Helen and Genevieve Gormley were weekend guests of Mrs. R. M. Mosher and family and visited their aunt, Miss Ella Gormley at MacDonell Memorial Hospital, Cornwall.

John A. McIntosh of Fort Lauderdale, Florida and Mrs. George E. A. Rice (Cassie) of Lethbridge, Alberta were recent visitors with their sister. Miss Violet McIntosh in Ottawa. Mr. McIntosh spent some time in Montreal attending Expo and also visited in Greenfield, renewing old acquaintances. Before returning to Florida he will visit with Mr. and Mrs. E. J. McDonald, his sister-in-law and brother-in-law in New York. Mrs. Rice has gone to Washington to visit with Lt. Col. and Mrs. John T. O'Connor and family. Mrs. O'Connor is the former Nancy Rice.

Mr. and Mrs. R. P. Harrison and Brenda of Detroit, returned home on Sunday after a week's holiday with Mrs. Gill McDonell and family, Bridge End, and other Glengarry relatives.

Mrs. John A. MacLennan and Helen and Miss Shirley Fraser of Dalkeith were guests of Mrs. D. D. McKinnon on Saturday.

Mr. and Mrs. Hugh MacKinnon and Miss Susan MacKinnon, RN, left on Sunday by car for Calgary where Miss MacKinnon has joined the staff of the Foothills Hospital. Prior to their departure, Miss MacKinnon's aunt, Mrs. Angus H. McDonell entertained her and Mrs. MacKinnon at a dinner.

Mr. and Mrs. Edgar MacLeod and children of Beaconsfield. Que., visited her mother, Mrs. J. J. Morris on Sunday.

Rev. Alex McDonald, SFM, left this week to take a special six-months' course at St. Francis Xavier University, Antigonish, NS.

Rev. Sisters M. Florian and M. Roderick of Loretta College, Toronto spent a couple of weeks recently with Miss Flora MacDonald, Dalkeith, and visited other friends and relatives.

After spending a few weeks at his home in Lancaster, James A. Fraser left for Hudson, Ohio, to assume his duties on the staff of the Western Reserve Academy in Hudson. Miss Frances Fraser returned to Ottawa where she is on the staff of the Commerce High School. She completed her course in Physical Education at York University. Toronto. this summer.

Misses Judy and Diane McLennan, daughters of Mr. and Mrs. Donald McLennan, left Monday night by train for Calgary. Judy has accepted a position on the staff of the Foothills Hospital and Diane will be doing secretarial work.

Miss Theodora MacDonald accompanied Sheila MacMillan to Florida to visit Miss MacDonald's uncle and Mr. and Mrs. Gar Tinsley (Anne McLeister). They will then continue on to California.

Pledge Vows At Maxville

BERTRAND—MacGREGOR

The marriage of Sheryl Eileen MacGregor, daughter of Mrs. Clarence MacGregor of Maxville and the late Mr. MacGregor and Carl Douglas Sage Bertrand, son of Mr. and Mrs. Carl Bertrand of Norwich, Ont., took place on August 26th, 1967 at 4 p.m. in Maxville United Church.

Rev. W. E. Henderson officiated at the double-ring ceremony. Mr. Charles Munroe was organist and Mrs. George Greer of Barrie, Ont., soloist.

Given in marriage by her brother, Garry MacGregor, the bride wore a floor-length ligoda crepe, empire style with scooped neckline, lace-edged cape and matching train. Her bouffant veil was held in place by a headdress of lace and crystals and she carried a cascade bouquet of white phalaenopsos orchids, stephanotis and ivy.

Miss Shirley McRae of Ottawa was maid of honor, Miss Isabel Christie, Martintown, bridesmaid and Miss Winona MacGregor was junior bridesmaid. They were dressed identically in gowns of coral crepe.

Donald Cole of Hamilton, was best man and the ushers were Aubrey Bertrand, Norwich and P. J. Marshall, Grandmere, Que.

Following the ceremony a reception was held at the Maxville United Church Hall and later Mr. and Mrs. Bertrand left for a wedding trip to the Laurentians. Going away she wore a berry red knitted suit with black accessories. They will reside at Woodstock, Ont.

Out of town guests attended from London, Norwich, St. Catharines, Toronto, Kingston, Vancouver, Powell River, BC and Sudbury.

CWL Council Gives Scholarship

St. Finnan's Parish CWL held their first meeting of the season at the home of Mrs. Lloyd McHugh, last Thursday. Mrs. Alex McDonald, president, conducted the meeting.

The annual scholarship of $100 for a Grade XIII student in the parish, with the highest average, was awarded to Roddie McDonald, son of Mr. and Mrs. Hugh McDonald. Roddie is attending Queen's University.

Rev. Alex McDonald, SFM, Japan, gave an interesting talk on his work in that country and described the conditions and way of life of the Japanese people.

A home-cooking sale will be held in the Hub Hall, Saturday, September 3rd.

J. P. Touchette was in Ottawa over the weekend attending the IGA convention at the Chateau Laurier.

Mrs. M. J. Beauchamp left last week for Don Mills, Ont., where she will spend the winter months with her daughter, Mrs. G. J. Charlebois, Capt. Charlebois and family.

Misses Genevieve Kemp and Therese Carey of Winnipeg, visited recently with Mrs. Alex R. McDonald, St. Raphael's.

Mrs. Christine Lemieux motored to Montreal with her son Robert and Mrs. Lemieux on Saturday. They visited Alma and Maurice Lemieux and attended Expo.

Mrs. John James MacPhee and David of Ottawa, are spending this week with Mr. and Mrs. Donald Ed. MacPhee. They also had as a recent guest AB/SG Brian Stevens of Halifax, NS, who is home on three-weeks' leave.



To Make Home In Ottawa

MACLAREN—MacGILLIVARY

The marriage of Kathryn Anne MacGillivary, daughter of Mr. and Mrs. J. K. MacGillivary, Williamstown, to Ian Sandfield Maclaren, son of Mr. and Mrs. A. G. Maclaren, Alexandria took place September 16th at St. Finnan's Cathedral, Alexandria. Msgr. D. A. Kerr officiated at the ceremony.

Given in marriage by her father, the bride wore a street-length dress of white brocade with matching coat, blue velvet hat and carried a cascade bouquet of red roses and stephanotis.

Mrs. Robert Blakely, Cornwall, attended her sister. She wore a two-piece pale green brocade suit with brown accessories and carried a nosegay of bronze mums.

Bruce Maclaren was best man for his brother.

A dinner for members of the immediate families was held at the Towne Line Motel, Cornwall The wedding party was led into the diningroom by Mr. Howard MacGillivary, uncle of the bride, playing the bagpipes.

Following a wedding trip to Northern United States, the couple will reside in Ottawa.

Prior to her marriage, the bride was honored at a money shower given by her cousin, Mrs. Dale Thompson. at the summer home of her mother, Mrs. Howard MacGillivary, Lancaster.

A miscellaneous shower was hosted by the Williamstown United Church Women at the home of Mrs. Clark MacDonell and the staff of the Bank of Montreal, Cornwall, also entertained as did Mr. and Mrs. Robert Blakeley at a house party for the young couple.

Attended CWL National Meeting

The National Convention of the Catholic Women's League was held in Montreal at the Chateau Champlain early this week. The president, Mrs. Dorothy Donihee of Cornwall, presided over the meetings.

Dr. Wilder Penfield was guest speaker and Madame Georges Vanier was an honorary guest.

The centennial project of the National Council of the CWL of Canada was a donation of $100,000 to the Vanier Institute of the Family. The cheque was presented to Madame Vanier who graciously accepted.

Attending the convention and dinner on Tuesday from Alexandria were Mrs. Alex McDonald, Mrs. Archie M. MacDonald, Mrs. Lloyd McHugh, Mrs. Gerald McDonald and Mrs. M. J. Morris. Mrs. Ed. Mulcair of Ottawa, a daughter of Mrs. Morris, also attended.

Approaching Marriages

MacDONELL—O'SHEA

Mr. and Mrs. Bernard MacDonell of Green Valley, are pleased to announce the approaching marriage of their daughter, Sheila to Mr. Donald Ewen O'Shea, son of Mrs. W. J. O'Shea, Glen Nevis, and the late Mr. O'Shea. The marriage will take place on October 7th, 1967 at St. Raphael's Church.

SHOWING AT THE
BORDER
Drive-In Theatre
BAINSVILLE
SUNDAY. to SATURDAY, SEPT. 17, 18, 19, 20, 21, 22, 23
"THE DIRTY DOZEN"
ADULT ENTERTAINMENT
Plus . . . "Looking For Love"
With Connie Francis, Jim Hutton, etc.
Cartoons with every program — Restaurant Facilities
Sunday to Wednesday, Sept. 24, 25, 26, 27
"TEXAS ACROSS THE RIVER"
Dean Martin, Alain Delon and Joey Bishop
— PLUS —
"THE KILLERS"
by Ernest Hemingway
ADULT ENTERTAINMENT

Motorcycle Racing
at the
BORDER DRIVE-IN
SPEEDWAY
Half Mile Track — CMA Sponsored
Sat., Sept. 23 rd
at 1.30 p.m.
(Between 1867 Restaurant and the Quebec border on North Service Road)

WEEKEND SPECIALS SEPT. 21, 22, 23

SMOKED PICNIC HAMS	lb.	45c
BACON ENDS	1 lb. pkg.	49c
BY THE PIECE BOLOGNA	lb.	35c
GRADE 'A' EVISCERATED TURKEYS	8 to 10 lbs. lb.	45c
HABITANT PEAS or VEGETABLE SOUP	4 for	1.00
MOUNT ROYAL TOMATOES	choice 28 oz. 4 for	1.00
NEW CROP LOBO or MELBA APPLES	5 lbs	49c
CALIFORNIA LEMONS	6 for	39c
GRAPEFRUIT	size 56 6 for	49c
FRESH LOCAL CORN on the COB	3 doz.	1.00
FRESH LOCAL TOMATOES	2 lbs.	35c
POTATOES	50 lb. bag	1.15

We Reserve Right to Limit Quantities
MELOCHE & SABOURIN
Tel. 525-1295 WE DELIVER Tel. 525-1295

SKY-HI
Friday, Saturday, Sunday
Sept. 22, 23, 24
"MAYA"
Clint Walker, Jay North
— ALSO —
"WHEN THE BOYS MEET THE GIRLS"

LOOK HERE



'68 DELTA CUSTOM IS AN OLDS

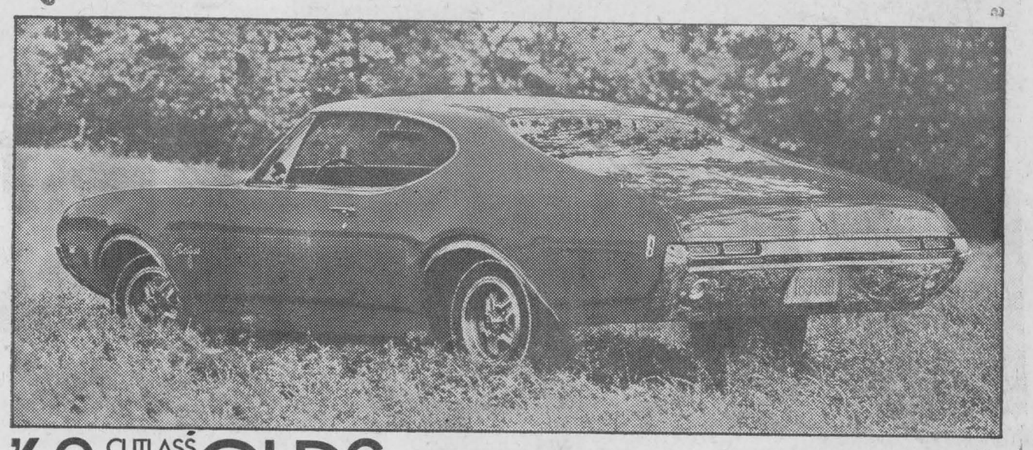

'68 CUTLASS "S" COUPE IS AN OLDS

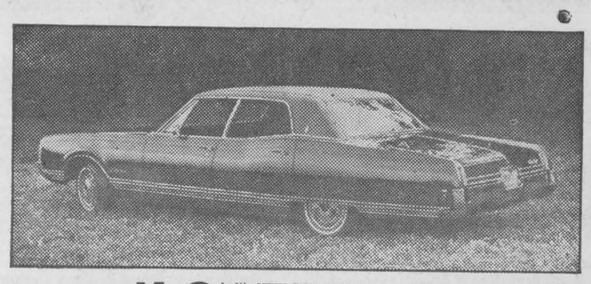

'68 NINETY-EIGHT LUXURY SEDAN IS AN OLDS

SEE HERE

EVERY OLDS HAS TO MAKE IT BEFORE WE MARK IT GM

AUTHORIZED OLDSMOBILE DEALER IN ALEXANDRIA:
GLENGARRY MOTOR SALES Limited
TEL. 525-1480 ALEXANDRIA,

STEDMANS
The forward look of today's Canada
Fashion Show
Welcome to our
FALL FASHION SHOW
THIS FRIDAY NIGHT
8 to 9 p.m. at Stedmans

LADIES'
SEAMLESS NYLONS
First quality, assorted shades
Sizes 9-11. Special ..... 4 for 99c

LADY PATRICIA
HAIR SPRAY
10 oz. tin. Regular 99c
Now 84c

WINTER JACKETS
Boys' 100% Nylon Snow Jacket. Color, black, navy. Sizes 10-16.
Regular 7.98. Special 3.44

LADIES' SLIMS
Cavolry, Twill Cotton, never iron, side zipper. Color, black, berry, Green
Size 12-20 ..... 3.44

VALUE 7.98
PULLOVER and CARDIGAN
Ladies' 100% Pure Hi Bulk Orlon in Fall colors.
Sizes S, M, L 3.88

PRINTED and PLAIN
COTTON BLOUSES
Plain in white, blue, pink. Good selection of print patterns.
Sizes 32-38 ..... ea. 97c

RECORDS
45 RPM. Recent Top Hits
Reg. 98c ..... 5 for 99c

STEDMANS
DEPARTMENT STORE
Alexandria Telephone 525-3227

Garry
THE BEST IN SCREEN ENTERTAINMENT
— CINEMASCOPE —
TEL. 525-1037
WED. to SAT. Sept. 20 to 23
'Hot Rods To Hell'
— ALSO —
"The Hired Killer"
Free Ice Cream Cones
Thurs., Sept. 21st
SUN. and MON.
Sept. 24, 25
"Hotel Paradiso"
Alex Guinness and Lola Lollobrigidia
ADULT ENTERTAINMENT
— ALSO —
"The Vulture"
TUES. to THURS.
Sept. 26, 27, 28
"Georgy Girl"
James Mason, Alan Bates
— ALSO —
"Come Dance With Me!"
Brigitte Bardot
ADMITTANCE RESTRICTED

SPORTS in the GLENS



by ANGUS H. McDONELL

During this current skein of exceptional autumn days, the corn and grain have been harvested, the pig-skin brand of high school students are rounding into condition and the CFL clubs have turned the quarter pole in the schedule. So here in the Glens, like everywhere else, the chief sport topic is football.

Tomorrow (Friday) Taylor Coombs and his Char-Lan squad head north from Williamstown to the Indian Lands where they open the senior interscholastic football schedule in a game with Maxville. In the other half of the double bill, Hawkesbury hops over to Vankleek Hill to meet VCI.

Through pressure of our daily chores we have been unable to glean any early season appraisals of what our high school rosters will be like, material wise, however, with youngsters coming up all the time; there is no doubt but that the school football fans have another fine season in store.

The CFL are levelling off and the thoroughbreds are moving out in front.

We are inclined to think that the results of the past weekend games could well be significant when taking a long view at the final playoff games the last week of November.

On Saturday Calgary were anything but spectacular in that hockey score, 4-0 win over Als. However, even if the Bombers did open the bays on Regina, the Stampeders will have a tough chore holding the rail position in the Western Conference as they play the pride of Saskatchewan twice in Regina before the real cold weather.

In the East, Hamilton's win in Ottawa on Sunday was a cliff hanger but here again it was no pre-Grey Cup classic. However, like the Calgary shutout over Montreal, two points counted in the standing and the Ti-Cats have a game in hand over Ottawa. Rough Riders play in Tigertown, October 1, then, at least on paper, the schedule is in their favor but football games are usually played on a chalk-marked field with goal posts at each end.

So on November 25, we expect to make that long trek to Hamilton, as we have done so often in the past, to see the second and final Eastern playoff game that will decide whether or not Ottawa will be the host team as well as the host city on Grey Cup weekend.

MOSLEMS NOT MOLSONS

Our pronunciation, like our spelling, as the Rambling Reporter knows, sometimes is not of Grade 13 standard.

Recently at breakfast, after reciting the Morning Offering that in part referred to understanding of Christians and Moslems, as I drew up a chair I noted the gourmet chief of Highland Chief submerging a smile. I wondered at the reason and here is the answer.

The better half, now chuckling, asking if I was dubious about the success of "Toe" Blake and Les Habs in the new NHL expansion schedule this coming season? I still sat in wonderment. "Well", continued Mrs. Mc. "You sounded as if you were seeking spiritual help for the Molsons instead of the Moslems.

BELATED THANKS

This writer wishes to extend a belated "thank you" to our many, many friends friends who called or wrote notes of best wishes even from the far-away Prairies and West Coast while recuperating from medical help that resulted in success beyond all expectations.

It was a rough summer; however, with the help of Divine Providence and so many kind words from a legion of friends (some even inquired as to the lapse of Sports In The Glens); we are back on the beam again.

What with a brand new office, complete with drapes a la Andy Comeau, beside that up and coming solicitor "Bob" Bergeron and old sportsman "Doug" Fawthrop (CA) and a former pupil of Miss (GDHS) Gorman as our secretary —Miss Bernadette Quenneville of Lancaster, all is well that ends well.

HITHER AND YON

Scouts Adrien Filion and "Stew" (Cornwall) McConkey tell us that Ourtown's most rabid Hamilton fan, Paul (Flowers) Roy, collapsed at Sunday's game when Joe Zuger failed to call the placement kick try with 19 seconds on the clock . . . Lions-Ti-Cats, Doug Baxter and Ron Masson advise that they had driven back almost to Winchester before Lion Paul was convinced that Tommy Joe Coffey had booted a three-pointer with one second to go . . . we may add that Jungle Jim (GDHS) Baker wasn't exactly displeased with the 16-14 result . . . for confirmation ask Angus R. and Angus H.

The most optimistic sport fan is the one with hope of securing a Grey Cup ticket . . . better than 27,000 at last Sunday's game . . . 32,000 tickets is the the Grey Cup estimate . . . by simple math that's 5,000 more than last Sunday . . . but hope springs eternal.

Down through the years we have noted the odd pew holder at a football game nibble on a sandwich with a gargle or two but the current trend is a banana . . . s'help me, just two seats from ours on Sunday a lady fan peeled and munched a banana in Bob Stanfield style . . . perhaps next election we will have a barbershop quartet in Ourtown's Senate . . . oh like Speaker Gerald Paddy, Deputy Gabe Aubry and Senators Bert Larocque and Frank McLeister singing "Yes! we have no bananas . . . today".

Lacrosse here in the East took further strides upward this season, at least it would appear so, as Cornwall T Birds, although losing 2 games in 3, like last year's team, made a fine showing in the Canadian Junior "B" finals with Elora in Western Ontario last weekend.

If you wish a baseball analysis of that American league race, closest in years, check with Ourtown's top fan. Gerald "Paddy" McDonald . . . or in Cornwall drop into Sylvester MacDonald's Rambler showroom and "Hank" O'Day will add further words of experienced wisdom gained on the base paths.

Remember "Piano Legs" Mike McMahon when he bounced forwards around with great glee and gusto behind Cornwall blue lines some years ago? . . . Well we now have young son "Mike" McMahon with the Minnesota North Stars of the NHL.

Burns McPherson reported getting some workouts on the line at the St. FX training camp by coach Don Loney . . . that was an informative story on the expansion of minor soccer football Andy O'Brien told in last weekend Magazine . . . registration of minor players expanded from 5,692 in 1962 to 32,564 in 1966 . . . the next release will include New Brunswick and PEI to make the picture truly national.

CROSSWORD PUZZLE

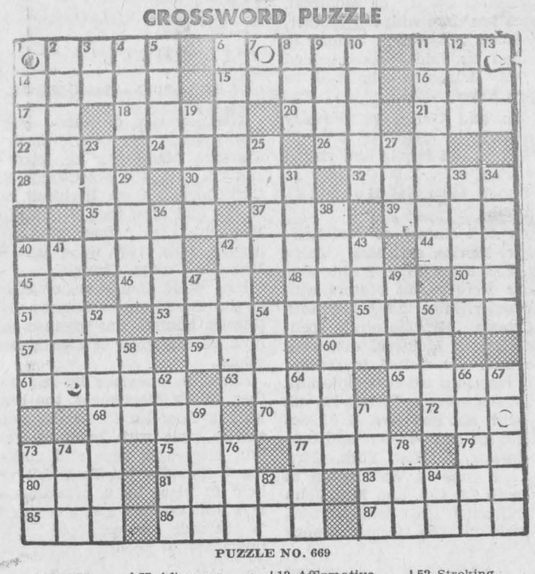

PUZZLE NO. 669

ACROSS
1 Dormouse
6 Drinker
11 To weep
14 Ancient Roman official
15 Theater passageway
16 Fish eggs
17 Sloth
18 Moist
20 Scotch for John
21 Greek letter
22 Pigpen
24 Whale oil cask
26 Blights
28 Pronoun
30 Loyal
32 Opening for passage in fence (pl.)
35 Military assistant
37 To beat it
39 Kind of fuel
40 Analyze grammatically
42 Mexican coin (pl.)
44 Measure of Tripoli (var.)
45 Mulberry
46 Book palm
48 Large mouthed pitcher
50 Near (abbr.)
51 Drink slowly
53 Observes
55 Perch
57 Afternoon parties
59 Encountered
60 Bazaar
61 Go in
63 Indefinite amount
65 Young girl
68 To decorate
70 Close by
72 Mineral spring
73 Fourth calif
75 Allow
77 Sandarac tree
79 Prefix: not
80 Operated
81 Acquire knowledge
83 American Indian
85 Unit of energy
86 Porticoes
87 Binds with adhesive band

DOWN
1 Smallest portion
2 Girl's name
3 Japanese measure
4 Ancient
5 Rip
6 Candle
7 River of Norway
8 Greek letter
9 Ardor
10 Fail to follow suit in cards
11 Having a peak
12 Decay
13 Affirmative vote
19 Small arachnid
23 365 days
25 Govern
27 Soft food
29 Fog
31 Alleviates
33 Merits
34 Begin
36 College official
38 Cut, as grass
40 Adhesive
41 Foreigner
42 Top of head (pl.)
43 A serous fluid (pl.)
47 A gypsy husband
49 To ruffle
52 Stroking lightly
54 Short jacket
56 An o-Saxon coin (pl.)
58 Weight of India
60 Dread
62 Rivulets
64 Intends
66 Malice
67 Business transactions
69 Encounter
71 Engrossed
73 Form of "to be"
74 Malay gibbon
76 Annamese measure
78 Narrow inlet
82 Sun god
84 Aloft

Answer to puzzle No. 667

TOWNSHIP OF LANCASTER

Tenders for Oil

SEALED TENDERS marked on the outside "Tenders for Oil" will be received by the undersigned up to 12 o'clock noon, **OCTOBER 5th** next, for the supply and delivery to the Township Garage:

Approximately 4,000 gallons Diesel Fuel Oil

Approximately 1,500 gallons Furnace Oil

Price to be given per gallon.

Lowest or any tender not necessarily accepted.

R. VAILLANCOURT, Clerk
North Lancaster, Ont.
38-2c

AUCTION SALE

LIVESTOCK and FARM IMPLEMENTS

Lot 22, 3rd Con. Lochiel

6 miles east of Alexandria, 3 miles south-west of Glen Sandfield

Saturday, Sept. 30th

at 1 p.m.

4 choice Holstein milch cows, M-H manure spreader, side delivery rake. F & W binder, smoothing harrows, disc plow, dump rake, snow plow, gang plow, loader, double sleighs and rack, 2 farm wagons, new rack, 2 rubber tired buggies, cariole, 2 sets double harness, 2 sets single harness, 4 8-gal. milkcans, 2 30-gal. milk cans, sugar equipment, gathering tank, steel watertank, quan. fence posts, quan. elm planks, 4 rack stringers 14 ft., 2 chrome kitchen sets, bedroom suite,2 complete living room sets in very good order, 2 baby beds with mattresses, rocking chair, electric washing machine, odd chairs, 3 bureaus, kitchen cupboard, couch, Belanger cream-enamelled range, 2 cook stoves, hot plate, 6 gal, crock, small crocks, oil lamps, quan. doors and windows, ¾ bed, mirror, foot stool, floor lamp, parlor table, 1950 Pontiac for parts and other articles.

FARM HAS BEEN SOLD

TERMS — CASH

ALBERT FAUBERT, Auct. Tel. 525-2182 Alexandria, Ont.

OMER MALETTE, Prop. RR1 Alexandria, Ont.

23rd WEEK

WINNERS IN THE

LIONS 300 CLUB

$10 EACH TO:

ALICE LAURIN
SHAWN McDONALD
ARTHUR MARTIN
LAURENT MAJOR
BERNADETTE QUENNEVILLE
CLAUDE ROCHON
JAMES CASS
GERMAINE LALONDE and JEANNETTE LEFEBVRE
MRS. D. A. McINTOSH
GEORGE NADEAU

Duck Season Opens Saturday

Saturday, September 23rd, sees opening of the season for ducks, partridge and ruff'd grouse in this part of Ontario. Following is the open season by species:

Rabbit—Sept. 23 - Mar. 30, no limit.

Squirrel—Sept. 23 - Dec. 15, bag, 10 per day. Possession limit 10.

Hungarian Partridge—Sept. 23 - Nov. 25, bag, 8 per day. Possession limit 16.

Duck—Sept. 23 - Dec. 16, bag, 5 per day. Possession limit 10.

Geese—Sept. 23 - Dec. 16, bag, 5 per day. Possession limit 10.

Woodcock—Sept. 23 - Dec. 16, bag, 8 per day. Possession limit 16.

Grouse (local partridge)—Sept. 23 - Dec. 15, bag, 5 per day. Possession limit 15.

In order to determine age and sex ratio local sportsmen are requested to save the right wing and tail feathers of the ruff'd grouse, and the right wing of the Hungarian partridge. These may be turned in to the local Lands & Forests office on Victoria St.

Jesse Hill Monkland Died

Jesse Hill, a fell-known resident of Monkland, died at the Cornwall General Hospital Annex, following a lengthy illness. He was in his 82nd year.

Funeral services were held Aug. 27, at the Monkland United Church.

Pallbearers were Wilfred Hill, Leslie Johnston, Wallace Johnston, Leonard Sproul, Bert Rombough and Stewart Crawford.

Born Oct. 31st 1885, the youngest son of the late John Hill and the former Isabella Norman, Mr. Hill was a life-long resident of the community. He was a member of Emmanuel United Church and an honory member of the LOL and the LOBA. He served on the board of directors of Gravel Hill cemetery until he retired due to ill health. Mr. Hill was a rural mail carrier on RR1 Monkland, taking over his father's contract in 1935. He continued to serve the box-holders until 1960.

Mr. Hill is survived by his wife, the former Mary, Margaret Cummings; one son Leonard of Maxville; two daughters, Miss Dorothy Hill and Mrs. Hugh (Mildred) Cubitt both of Smiths Falls and four grandchildren. He was predeceased by a brother, W. R. Hill, in 1961.

Rev. W. E. Henderson of Maxville United Church officiated at Monkland United Church.

Burial was in Gravel Hill cemetery. Friends and relatives attended from Cornwall, Montreal, Verdun, Chase Mills, NY, Smiths Falls and the surrounding district.

TENDERS

FOR

THE CONSTRUCTION OF THE PROPOSED MAXVILLE MANOR HOME FOR THE AGED

MAXVILLE, ONTARIO

Sealed Tenders in duplicate will be received by the Architects and Engineers on behalf of the undersigned until 5.00 p.m.

Wednesday, October 11th, 1967

for the construction of the proposed Home for the Aged. Maxville Manor at Maxville, Ontario.

Plans and specifications with instructions to Bidders may be obtained from the office of the Architects and Engineers —

SORENSEN, HOLTSHOUSEN, THOMPSON, LAFRAMBOISE & MALLETTE
132 Second Street, East
Cornwall, Ontario

on the deposit of a certified cheque made payable to the Architects & Engineers in the amount of one hundred dollars ($100.00). This sum will be refunded on the return of the documents in good condition, within foutreen days after the closing of Tenders.

Each Tender is to be accompanied by a Bid Bond in the amount of 10% of the Tender Price. The successful Tenderer will be required to furnish the Owners with a Performance Bond in the amount of 50% of the Contract Price.

The Tendering Documents may be examined at the following offices:

Toronto Builders' Exchange
Kingston Builders' Exchange
Ottawa Builders' Exchange
Sorensen, Holtshousen, Thompson, Laframboise & Mallette, Architects & Engineers, 132 Second Street East, Cornwall, Ontario, and 10 Montreal St., Kingston, Ont.

Mechanical and Electrical Sub-contractors shall submit their bids to the General Contractors through, and on forms supplied by the Cornwall Bid Depository — c/o Guaranty Trust Company of Canada, 254 Pitt Street, Cornwall, Ontario. Tenders for these trades will close at the Bid Depository at 3.00 p.m. on

Tuesday, October 10th, 1967

The lowest or any Tender will not necessarily be accepted.

MRS. V. MacGREGOR,
Secretary-Treasurer,
Maxville Manor,
Board of Trustees,
Maxville, Ontario.

38-3c

Features — AT — ROGER'S

Lucky Dollar Store

Green Valley Tel. 525-3081

R. CONSTANT, PROP.

BLUE BRAND BLADE or SHORT RIB ROASTS	lb. 59c
"FOR LUNCHES" ALWAYS TENDER, HOLIDAY FARMS BEEF STEAKETTES	lb. 65c
FULLY COOKED READY TO SERVE SMOKED PICNICS	lb. 49c
HEINZ Fancy Quality TOMATO JUICE 48 oz.	3 for $1
KRAFT CANADIAN CHEESE SLICES	8 oz. 37c
LIBBY'S PURE TOMATO CATSUP	11 oz. 19c
LUCKY DOLLAR YELLOW LABEL COFFEE	lb. 69c
POTATOES, No. 1	25 lbs. 59c
APPLES	6 qt. basket 59c
LARGE CABBAGE	2 for 29c

AUCTION SALE

Household Furniture and Antiques

The undersigned will offer for sale by Public Auction at ½ Mile South of McCrimmon Corner on Highway 34, opposite Bonnie Brier

7 miles north of Alexandria, 8 miles south of Vankleek Hill

Saturday, Sept. 30th

at 1 p.m.

FURNITURE: Frigidaire refrigerator; 2 burner electric stove; kitcichen range; wood and coal Quebec heater; studio couch; rocking chairs; kitchen chairs; davenport; washing machine; sewing machine; side board; dining room table and 6 chairs; oval parlor table; organ and stool; round parlor table; 3 piece chesterfield; chiffonier; chest of drawers; beds; dressers; bedding; blankets; 2 lawn chairs; silver tea service; complete set of dishes for 12; silverware; Ralph Connors books.

ANTIQUES: Seth Thomas wall clock over 100 years old; antique chairs; night table; settee set; love seat; crocks of various sizes; coal oil lamps and lanterns; pictures and picture frames; antique desk; wash stand toilet set; pine cupboard; wicker baskets; trunks; small iron pots; large selection books including Gaelic Bible; good selection of dishes some very old; platters and many small articles too numerous to mention.

TERMS — CASH

All to be sold without reserve

MANSEL M. HAY, Auct. Glen Sandfield, Tel. Lochiel 27-R-12

MISS JEAN CAMPBELL, Prop.



GMC C960 96-Inch cab for 1968, with van body.

GMC-the "Powered Up" trucks for '68!

Always the leader in styling and performance, GMC trucks offer a brand new, exciting power story for '68. A new 427-cu.-in. V8 of 260 hp is available on 960 series medium/heavy GMCs. In 950 and 960 series the 366-cu.-in. engine has been increased to 235 hp with a four-barrel carburetor. Standard V8 pickup power this year is a brand new 307-cu.-in. with 200 hp! Other light duty extra-cost options you can order are the 327 and 396 V8s. The 307 V8 is also available on Handi-Vans and on the all-new Value Vans. This is why GMCs are the 'Powered Up' trucks for '68. And it's why you should get right down to your GMC dealer and find out *all* that's new for '68.



GMC 108-inch-wheelbase Handi-Van.

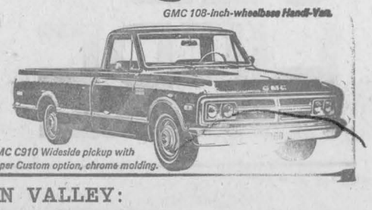

GMC C910 Wideside pickup with Super Custom option, chrome molding.

GMC TRUCKS
What a difference a name makes

See your authorized GMC Truck dealer.

AUTHORIZED GMC TRUCK DEALER IN GREEN VALLEY:

ROY'S GARAGE (Green Valley) Limited

● GREEN VALLEY -:- ONTARIO ●

FOR BETTER BUYS IN

QUALITY FOOD

SHOP AT

LAUZON'S GROCETERIA

ALEXANDRIA STATION TEL. 525-2987

WEEKEND SPECIALS SEPT. 21, 22, 23

Aylmer TOMATO SOUP, 10 oz.	2 for 25c	Ontario No. 1 POTATOES	10 lbs. for 35c
Aylmer CATSUP, 11 oz.	2 for 45c	Melba APPLES	5 lbs. for 45c
Lachine Rapids PEAS, 19 oz.	3 for 55c	Fresh PORK SHOULDER ROAST	lb. 39c
Success Heavy Duty LIQUID CLEAR WAX	32 oz. 79c	La Belle Fermiere TOURTIERE, 'Meat Pie'	69c
SCHWARTZ MUSTARD in Centennial Tumbler, 11 oz.	2 for 55c	For Bar-B-Q TENDER RIB STEAK	lb. 99c
Loney's Dry SOUP MIX, assorted	10 pkgs. 89c	Boneless STEWING BEEF	lb. 69c
Size 180 ORANGES	3 doz. for 1.00		

WE DELIVER ON ORDERS OF $3.00 AND OVER!

1968 CHEVELLE



Chevelle for 1968 features entirely new, distinctive body styles on two different wheelbases — a highly maneuverable 112 inches for coupes and convertibles, with a longer 116 inches for sedans and station wagons. Thirteen models include a new Chevelle 300 Deluxe Sport Coupe, an SS 396 Sport Coupe (above), a budget-priced 300 Coupe and wagon choices ranging from the elegant Concours to the all-purpose Nomad model. Exceptional ride, comfort and handling ease result from Chevelle's improved Full Coil suspension system and rugged chassis incorporating separate frame design for each wheelbase.

Pioneer MacIntosh Memorial Plaque Unveiled, Dedicated At Breadalbane

Relatives, friends, the reeve and members of township council and special guests gathered at the site of the MacIntosh Pioneer cemetery at 2.30 p.m. Sunday, September 3rd, for the unveiling and dedication of a plaque commemorating the memory of this pioneer family.

E. C. McNaughton, a member of the Lochiel Township Centennial Committee who spent much time and labor in the restoration of the cemetery and also in the planning and organizing of the service for the unveiling and dedication, introduced the special guests, the members of the clery, the council members, the committee members and the chairman of the service, Mrs. Harriet MacKinnon, president of the Glengarry Historical Society.

Mrs. MacKinnon welcomed all present and read messages of regret from the closest relatives, Mrs. H. E. Bonnell of Halifax and Dr. Mollard of Regina, Sask., who were unable to be present to do the unveiling and who designated Mr. and Mrs. H. C. Redfern of Ottawa, to represent them. She then called on Osie Villeneuve, MPP, who addressed the gathering briefly, commending the project and those who made it possible. Russell Newton gave a brief history of the MacIntosh family which follows:

"Mr. and Mrs. John MacIntosh of Perthshire, Scotland settled here and are buried in this plot along with other members of the family including his son Peter who married Elizabeth Everett. These were the parents of the last generation of MacIntosh's who are buried here and are still remembered quite well in the community.

John Everett (Sandy Fraser) was born in 1875 and died in 1948. Douglas Clyde, for many years professor of theology at Yale University was born in 1877 and also died in 1948. Donald Howard born in 1880, went as a young man to BC and died there at the age of 41 years.

Anna, born in 1883, after receiving her early education in the local schools, graduated from university with a BA, and went to USA where she was engaged in social service work at Lawrence, Mass. She passed away in BC in 1959. Nellie, born in 1890, also died in 1959. She taught school in Ontario for several years, continuing her profession in Saskatchewan until she met and married Ashton Mollard of Watrous, Sask.. where she made her home. They had two sons and one daughter.

When his father passed away, John E. took over the home farm and was one of the best farmers in this district. He was one of the first farmers in Breadalbane to have a herd of registered Holstein cattle. For a number of years he owned and operated what was known as the MacIntosh cheese factory, which was situated on this property. He was known far and wide for his writings in the Farmers Advocate under the name of "Sandy Fraser". Many of us recall how he wrote about his "Bonnie Jean". This was a matter of amusement to his neighbors who knew him as a bachelor but most of his readers believed her to be his wife. He also wrote articles in the Canadian Countryman, man, a popular farm paper of bygone days under the name of "Rusticus".

Johnnie always had the interest of his community and church at heart and was a fine neighbor. After his death, the farm was acquired by Dr. A. E. Moll who is taking great interest in maintaining this beautiful farmstead."

Rev. Leslie Carson of Vankleek Hill and Breadalbane Baptist Church, read the scripture and the Breadalbane Church choir sang "O God our help in ages past". Rev. J. A. McGowan of the Presbyterian Church Vankleek Hill, led in prayer. Mrs. Evelyn Redfern and Mr. Kenneth Campbell unveiled the plaque after which it was dedicated by the Rev. Leslie Carson. Piper Edwin Sproule played a lament on the pipes and Dr. William MacLean of Kirk Hill Presbyterian Church pronounced the benediction.

Everyone present at the dedications signed the book and was presented with a program made available through the courtesy of Elmer McNaughton in loving memory of his father, the late William John McNaughton, 1885-1967, and his grand-uncle the late Hugh James Lothian 1867-1964.

The Lochiel Township Citizens Committee and special guests were invited to the home of Dr. and Mrs. A. E. Moll for tea following the ceremony. Mrs. Clarence MacMillan, president of the committee, thanked the host and hostess and their charming daughters for their gracious hospitality.

The work of the Lochiel Township Citizens Committee has come to a very satisfactory conclusion having unveiled and dedicated plaques at three of the four restored Pioneer cemeteries. The fourth, the Brodie Pioneer cemetery at Brodie, pursuing the wishes of the remaining relatives and friends, will not be dedicated at this time.

—o—

Mrs W H Barkley Avonmore, Died

Mrs. W. H. Barkley, one of Avonmore's oldest and most highly respected residents, passed away last Wednesday night at her late residence. The announcement of Mrs. Barkley's passing was received with many expressions of regret.

Born in the First Concession of Roxborough, 87 years ago Dec. 26th, Mrs. Barkley, the former Jennie Ellen Ferguson. was a daughter of the late Samuel Ferguson and his wife Margaret Kennedy.

In 1901 she married Willis H. Barkley who at that time was a Strathmore cheesemaker. The following year Mr. and Mrs. Barkley moved to Finch where Mr. Barkley opened a harness store. In 1908 they moved to Avonmore where he established the general store which he operated until the time of his death in 1934 and which is still being carried on in the family name by a son, Fred.

Mrs. Barkley was well known from her long association with the store. She daily worked in the store until two months before her 85th birthday. Her kindly disposition made her a friend to the community.

She was a member of St. James' United Church and the UCW. For many years she was identified with the Avonmore Women's Institute and was treasurer when the local branch undertook in 1927 the major project of installing street lights in the village.

Mrs. Barkley is survived by a daughter, Mrs. David Frappier (Marguerite), Cornwall; two sons, Basil (Buzz) Barkley, Cornwall, and Fred Barkley, Avonmore. She was predeceased by a son, Harry F. Barkley.

She leaves also seven grandchildren and 10 great-grandchildren. Mrs. Barkley was the last surviving member of a family of four.

The funeral was held from her late residence to St. James United Church for service, conducted by the minister, Rev. Donald W. Pipe.

Pallbearers were Joseph Rolland, Wesley MacDiarmid, Hubert Delaney, Calvin Grant, Leonard Ferguson and Gordon Ferguson.

Among the many who attended tne funeral were relatives and friends from Albany, NY, Toronto, Ottawa, Cornwall, Eganville, and surrounding communities.

Interment took place in the family plot in Paul's Hill cemetery.

TELL YOUR DEALER

YOU READ IT

IN THE "NEWS"

GHISLAIN E. SEGUIN & ASSOCIATES LTD.
Consulting Engineers
Sewers, Waterworks, Roads, Sidewalks, Bridges, Culverts, Drainage, Sewage Disposal, Strustures, Mechanical, Electrical, Special Studies, Reports, etc.
207 WILLIAM STREET HAWKESBURY, ONT.
TEL. OFFICE 63277061 RESIDENCE 632-7170
22-tf

AUCTION SALE
AT
Lot 16, 3rd Con. Lancaster Twp.
2¾ miles north of Bainsville — 4 miles south-east of North Lancaster
Saturday, Sept. 30th
at 12.30 p.m.
48 HEAD OF HOLSTEIN CATTLE

33 milk cows including one pure bred; 8 2½-yr. old heifers to freshen Dec. to Jan.; 3 1½-yr. old heifers; 2½-yr. old bull; 3 1½-yr. old steers.

MACHINERY: David Brown 885 tractor with front end loader; International W4 Super tractor; International 3-furrow hyd. plow; International double discs, 32; Case cultivator, 9 ft.; 5 section smoothing harrows; chain harrow, 15 ft.; International seeder, 13 drills; land roller; tractor blade; International hyd. hay mower, 7 ft. cut; Farmhand side delivery rake; New Holland baler, 3 yrs. old; Case bale and grain elevator; bale elevator, 20 ft., new; bale stooker; hyd. bale loader; International Harvester with Dion blower and distributor pipe; Massey-Harris PTO binder, 10 ft. cut; Dion threshing mill, 22x32, with clover attachment; International manure spreader, 150 bu. cap.; 2 rubber tired wagons with racks; Quemar post hole digger; Surge 4 single unit milking machine with piping for 44 cows; Woods milk cooler; 18 8-gal. milk cans; strainer and pails; 8500 bales of hay; large quantity of straw; 2000 bu. of oats; 2 self-watering pumps; 1949 GMC 3 ton dump truck; 1957 GMC pick-up truck; Western lawn mower; fanning mill; grinder; quantity of new tin; cement watering tubs; 2 sleighs; drums; scale, 1000 lbs. cap.; 2 endless belts; chains; shovels; forks; tools and many other articles.

TERMS: $50 and under, cash, over that amount, 9 months' credit upon furnishing approved joint notes bearing interest at 6%. 2 tractors, baler and manure spreader, ½ cash, balance terms of sale.

MARCEL MAJOR, Auct. ROLLAND GLAUDE, Prop.
North Lancaster, Tel. Lancaster 347-2955 RR1 Bainsville, Ontario

J. J. DUBUC
BA, OD
Doctor of Optometry
EYE EXAMINATIONS
Wednesdays 9 a.m. to 6 p.m
21 Main St. Alexandria
(Above McLeister's Book Store)
For appointment phone any day except Saturday and Sunday between 9 and 5
Alexandria 525-2753
Cornwall WE 2-6634
4-tf

PAUL'S FLORIST
ALEXANDRIA TEL. 525-3852
OFFERS YOU
Hospital Arrangements ..... $3 up
Funeral Tributes ..... $5 up
Complete Wedding Orders .. $10 up

BELL LINES



by L. M. Holiby
your telephone
manager

Your familiar telephone is a wonderful friend to have handy especially in times of emergency. However, it can only respond to your dialed commands. Dialing a wrong number can waste precious time when calling for such emergency help as the Police or Fire Departments. (However, precious time can be wasted when calling for such emergency help as the Police or Fire Departments if you give the Operator the wrong number.) Bell Canada provides space at the beginning of our telephone directories for emergency numbers so that you will have the numbers close at hand when they are needed. Why don't you check now to make sure that these important numbers have been filled in. In Alexandria your Police number is 525-1954; and your Fire Department number is 525-1905. It is most important to know which Fire Department serves your particular area and to know that number. If you ever need to call either the Police or Fire Departments in an emergency, here are just a few reminders which will speed help on its way. Dial, or tell the operator the number you need, carefully, of course. Stay on the line and talk slowly and clearly, giving your name and address and the reason for calling. Try to remain calm and to answer all questions promptly, giving a brief but complete description of the emergency. Wait for instructions from the policeman or fireman. I hope that you never have to use the telephone for such an emergency call, but if you do, it can be a trusted and speedy servant.

★ ★ ★

If there is a bride-to-be in your family this month . . . and September is becoming almost as popular a month as June for weddings . . . you're probably discovering what a big help your telephone can be. Calling the florist, photographer, beauty shop, checking on the wedding grown and bridemaids dresses and invitations can all be done easily by telephone. The telephone also makes it a simple matter to keep relatives and friends informed as plans for the great day progress. If relatives and friends reside in another community in either Ontario or Quebec why not take advantage of our Family Calling Plan rates all day Sunday or any evening after 8 o'clock? Then you can enjoy a real visit, for rates allow 10 minutes for the price of five; 12 minutes for the price of six, and so on. These rates also apply on calls to Bell Canada exchanges in Labrador and the Northwest Territories, but do not apply on calls to other communities outside our Quebec and Ontario territory.

★ ★ ★

Recently some friends were telling their five-year-old son what to do in case he ever got lost. "First," asked dad, "What's our address?" "I don't know," said Junior, "but our Area Code is 613!" With a bit more training this youngster will likely grow up to be one of those very smart adults who always give their Area Code along with their phone number . . . and who keep a list of frequently-used Area Codes and phone numbers beside the telephone.

★ ★ ★

Tom Holiby

21 YEARS OLD?
When you turn 21 you are no longer covered by your parents' Hospital Insurance. You must take out individual membership within 30 days. Get your application form at a bank, a hospital, or the Commission.

NEW JOB?
To keep insured follow the instructions on the Hospital Insurance "Certificate of Payment—Form 104" that your present employer is required to give you on leaving.

NEWLY WED?
The "family" Hospital Insurance premium must now be paid to cover husband and wife. Notify your "group" without delay or if you both pay premiums direct, notify the Commission.

Your ONTARIO HOSPITAL INSURANCE Plan

Ontario Hospital Services Commission, Toronto 7, Ontario.

The new Chevrolets!

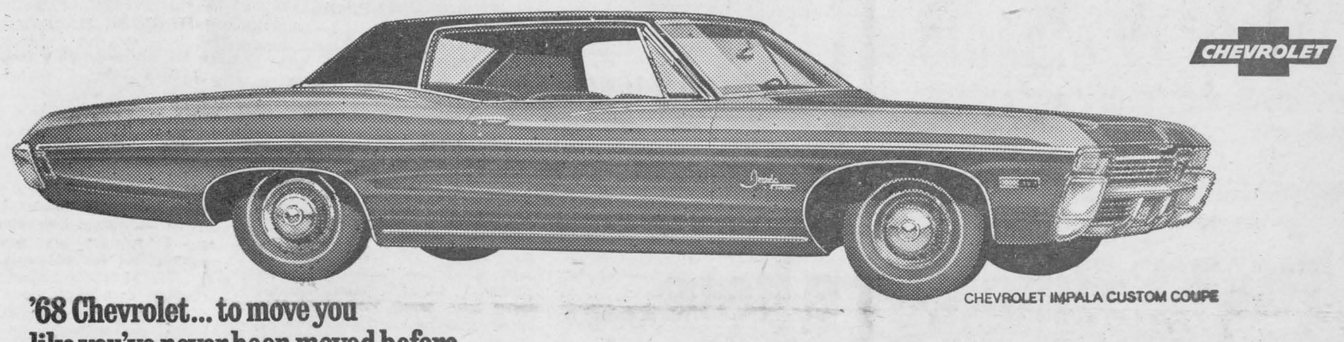

CHEVROLET IMPALA CUSTOM COUPE

'68 Chevrolet... to move you like you've never been moved before.
Chevrolet's got it for '68



CHEVELLE SS 396 SPORT COUPE

'68 Chevelle... to give you a dramatic new point of departure.
Chevelle's got it for '68

Here for '68!



CAMARO SS SPORT COUPE

'68 Camaro... to satisfy your personal taste in driving excitement.
Camaro's got it for '68



CORVETTE STING RAY COUPE

'68 Corvette... to give you a 'one-of-a-kind' North American sports car.
Corvette's got it for '68



CHEVY II NOVA SS COUPE

'68 Chevy II... to let you go first class at an economy rate.
Chevy II's got it for '68

GM Every Chevrolet has to make it before we mark it

See your Chevrolet dealer now!

CX-168-D

AUTHORIZED CHEVROLET DEALER IN ALEXANDRIA:
TEL. 525-1480 GLENGARRY MOTOR SALES Limited ALEXANDRIA,

News from Here and There

STEWART'S GLEN

Mr. and Mrs. Jim Blanch and Perry spent the weekend at their home here.

Mrs. K. W. MacRae and Mrs. Dan MacRae attended the "At Home" on Saturday for Mr. and Mrs. Kenntth MacCaskill at Vankleek Hill on the occasion of their golden wedding anniversary.

Visitors with Mrs. K. W. MacRae and family recently were Mr. and Mrs. D. G. MacNaughton and Mary and Angus MacKay.

DUNVEGAN

Mr. and Mrs. Clifford Bickerstaff have taken over the post office and store at Glen Sandfield formerly owned by John Fraser. We wish them well in their new venture.

Mr. and Mrs. Norman Entwistle, Kingston, were recent visitors with Mrs. W. Chisholm.

MacRae Kennedy who spent the summer in Northern Saskatchewan, has returned to Ottawa after spending a few days visiting his father, J. W. Kennedy.

Duncan Kennedy visited Mr. and Mrs.Donald Campbell of Glen Nevis and Mr. and Mrs. George Andrews, Lachine, before returning to Ottawa.

Mr. and Mrs. John Dolson of Elrose, Sask., were visitors during the week with Kenneth Hartrick and family, Mrs. Wm. Chisholm and Mrs. Hattie Kinsman.

Friends from here attended the golden wedding anniversary on Saturday afternoon and evening, of Mr. and Mrs. Kenneth MacCaskill of Vankleek Hill.

Visitors from a distance at the Museum during the week included Gordon Morrison, Regina, and his sister, Mrs. Fleury of Saskatoon.

A number from this area were in Riceville on Saturday to attend the 100th anniversary of Riceville Fair.

Mr. and Mrs. Murdie MacLeod and Garry of Oshawa, and Miss Gladys MacLeod, Ottawa, were weekend visitors with Neil B. MacLeod.

HAD SEAWAY TRIP

Captain Maurice Tenger, Master of the M.V. "Oti River" spent last Sunday with his brother, Derry Tenger, and family at their home in Dunvegan. This was the first time the family had seen Captain Tenger in 14 years.

The family were guests of the Captain aboard the Oti River for the passage from Montreal Harbor to the docks in Toronto.

The vessel will proceed to Chicago and Milwaukee before returning downrive and home to West Africa.

The "Oti River" is owned and operated by the Black Star Line of Ghana, registered in Takoradi. She is three years old and is a cargo passenger ship of some 10,000 tons gross and carries 12 passengers.

BAINSVILLE

WI MET

The September meeting of the Bainsville WI was held in the WI Hall with 14 members and one young guest in attendance.

The roll call was "name the most important thing in your medicine cabinet".

The motto "two things are bad for the heart, running upstairs and running down people". The paper was prepared by Mrs. S. R. MacLeod and read by Mrs. T. Upton and brought out many facts worth considering.

The topic for September was health. In the absence of Mrs. James McKie, Mrs. H. Fourney read a very enlightening paper on mental health and psychosomatic diseases.

Mrs. Upton conducted the social period with contests testing the memory of members. Prizes were won by Mrs. John Kerr and Mrs. J. E. Robertson.

Mrs. Robertson, who has moved away from Bainsville, was presented with a WI cup and saucer by the president, Mrs. H. Fourney.

A tasty lunch was served by Mrs. D. Edwards and Mrs. A. Robertson.

AVONMORE

(Intended for last issue)

STORMONT DAIRY PRINCESS

As a fitting climax to Saturday afternoon's program at the Newington Fair, Miss Ruth Marjerrison, daughter of Mr. and Mrs. Russell Marjerrison, Avonmore, was chosen for a second year as Stormont County Dairy Princess with her reign to continue for the remainder of the present calendar year and until next year's annual contest.

As reigning princess Miss Marjerrison will again represent Stormont in the provincial competition at the Canadian National Exhibition in Toronto next August. She was duly crowned by Miss Ruth Carruthers, Crysler, 1966 Stormont Dairy Princess.

Runner-up in the competition which attracted a large number of interested persons was Miss Ykje Bruining, of Newington.

The other two contestants were Miss Joyce Pollock, Lunenburg, and Miss Cheryl Rutley of Newington.

Each contestant was required to give a three to five-minute speech on the dairy operations on their own farm or some aspect of agricultural activity in the county. She was also interviewed personally by the panel of judges. In the actual milking competition, the girls in addition to milking a cow, representing the various breeds, had to carry out the preliminaries and the general clean-up following the milking operation.

Arrangements for the competition were completed by Frank Cameron and Campbell Murray. Equipment was supplied by Keith MacMillan and Albert Montgomery.

Judges for the competition were Owen Irvine, head of the Dairy Division, Kemptville Agricultural School; Freeman Miller, Kemptville, field man for the Ontario Milk Marketing Board; and Russell Bradford, Alexandria, associate agricultural representative for Glengarry County.

MINISTER BADE FAREWELL

At the close of a pastorate extending over a period of five years, Rev. and Mrs. Hugh Wilson were honored by the Presbyterian congregations of St. Andrew's, Avonmore; St. James, Gravel Hill; and St. Andrew's, Monkland, prior to their departure to begin their ministry in Cookstown in Barrie Presbytery.

Last Friday night members of the three congregations assembled in St. Andrew's church hall in Avonmore to pay tribute to their beloved pastor and his wife. E. M. Miller was chairman of the program which included vocal selections by Misses Linda, Joan and Audrey Kyle, accompanied by their sister Helen; a solo by Miss Mavis MacRae; a duet by Allan and Burns McIntyre; and solos by Arthur Phillips and Miss Brenda McIntyre.

Mr. Miller welcomed home Keith MacMillan, one of the congregation's young men, who for the past year has been in training with the Royal Canadian Mounted Police. Keith who is presently stationed in Calgary, told of some of his experiences in the Force and his involvement in church activities in the West.

Miss Nancy McRae, on behalf of the Youth Fellowship Group and the Youth Bible Class, thanked Mr. Wilson for his inspiring leadership and presented him with a remembrance from the groups.

Mrs. Wilson was similarly honored by members of the Ladies' Aid Society and the Women's Missionary Society of St. Andrew's Church. Mrs. John D. Ferguson read an address and Mrs. Clifford MacRae made the presentation of a beautiful wall mirror.

At an earlier gathering Mr. Wilson was honored by the members of the Presbyterian Men's Presbytery Council. During his years in Glengarry Presbytery Mr. Wilson took an active part in the activities of the men's group. Mogens Jensen made the presentation of a purse with the request it be used to purchase books.

On behalf of the congregation in Avonmore, John A. Blair presented the Wilsons with a well-filled purse after M. F. MacRae had extolled the ministry of Rev. and Mrs. Wilson as one that would always be remembered, as one that was Christ-centred and Christ-glorifying. They gave of themselves whole-heartedly to the work, Mr. MacRae stated.

Herbert Hill expressed similar sentiments, speaking on behalf of the Gravel Hill-Monkland congregation. He said that the Wilsons would always receive the warmest of welcomes as they return from time to time to visit their many local friends. He, too, presented a purse.

Mrs. Wilson was the recipient of three special gifts from the Gravel Hill-Monkland people; from the Ladies' Aid Society and the WMS, silver pin and earrings, suitably engraved, presented by Mrs. Howard Haley; a gift from the Sunday School, from Herbert Hill and Barry Crawford; and a gift from the chair, presented by Arthur Phillips.

In recognition of Mrs. Wilson's contribution as an officer on the executive of the Glengarry Presbyterial, Mrs. Cameron MacGregor, Presbyterial president, presented Mrs. Wilson with a beautiful corsage.

Both Rev. and Mrs. Wilson thanked the members of the congregations and the various organizations for their many kindnesses during their minstry and at the time of their departure. They said that they would always bear with them pleasant memories.

At the farewell services on Sunday large congregations were present, including friends from neighboring congregations. Sunday evening Rev. A. D. Sutherland and Mrs. Sutherland of Spencerville, and Rev. Kenneth McDonald and Mrs. McDonald of Martintown, were also present.

In characteristic style Mr. Wilson exhorted his hearers to live the consistent Christian life and above all to not neglect the important issues of life.

Rev. and Mrs. Wilson left Avonmore on Monday. On Thursday evening at a special meeting of the Presbytery of Glengarry Mr. Wilson will be inducted into the pastorate of the Cookstown, Baxter and Ivy churches.



VANKLEEK HILL FUNERAL HOME

L. D. LANGLOIS, funeral director

DIGNIFIED SERVICE within the reach of everyone

PRE-ARRANGED FUNERALS

AIR-CONDITIONING — AMPLE PARKING

Tel. 678-3000 High Street

35-tf

SPECIAL

NEW PHILIP'S AUTOMATIC

Television 23" console

Model C 66

reg. price 324.50

Sale Price $249.95

Free—One year warranty on parts and labor

— AT —

LEMAY TV & RADIO

SALES & SERVICE

31 Main St. Tel. 525-3713

33-tf

WE REPAIR Watches and Electric Shavers

☆ ☆ ☆

BRUNO PIGEON

JEWELRY and SMOKE SHOP

Complete Line for Smokers

13 Main Street Alexandria

ATTENTION HARD OF HEARING

BATTERY PRICES GOING UP ! ! !

Don't spend one cent for Hearing Aid Batteries for the next 2 years

Get a FREE demonstration of our fabulous new "Solid State Energizer"

Call in or write

SUMMERS' HEARING AID CENTRE

WINCHESTER ONTARIO

CLEAN-UP PAINT-UP FIX-UP

FOR ALL YOUR BUILDING NEEDS

HOME IMPROVEMENT BEGINS WITH BUILDING SUPPLIES AND LUMBER

SEE or CALL

Lancaster Lumber and Fuel

FUEL OIL

TEL. 347-3486 LANCASTER

The '68 Buicks are here... and they're talking your language.



There's bound to be a '68 Buick that talks your language. Special-size Skylark has all-new Riviera-inspired styling, and speaks out boldly of low-priced luxury. The 1968 LeSabre says full-size Buick quality and luxury at a not-so-full-size price. Wildcat—sleek and lovely and powerful—speaks of the open road and touring in the grand tradition. Electra makes the luxury sounds. Riviera talks a universal language of luxury, performance and style. No matter what size or price range, there's a 1968 Buick which talks your language . . . fluently.

Top: Buick Skylark Custom Sport Coupe. Lower left: Buick Riviera Sport Coupe. Lower right: Buick LeSabre Four-Door Sedan. Beautiful Buick series not illustrated: Electra 225; Wildcat; GS350 and GS400; Sportwagon; Special Deluxe.

Every Buick has to make it before we mark it GM MARK OF EXCELLENCE

Wouldn't you really rather have a Buick?

See your authorized Buick dealer

AUTHORIZED BUICK DEALER IN GREEN VALLEY

ROY'S GARAGE (Green Valley) Limited

● GREEN VALLEY -:- ONTARIO ●

GET A GREAT CHAIN SAW!

HOMELITE XL-12

cuts 12" logs in 10 seconds fells trees up to 3' in diameter

Weighs only 12 lbs (less bar and chain)



- Does dozens of woodcutting chores.
- Perfectly balanced for easy handling.
- Rugged die-cast unit stands up to hardest use.

Get a free demonstration today!

LORENZO LEFEBVRE

182 Kenyon St., Alexandria

Tel. 525-1648

ROBERT has a complete assortment of WEDDING ALBUMS and PHOTOS OF DISTINCTION



ALSO a Full Line of WEDDING INVITATIONS, etc.

— SEE —

Robert of Alexandria

"FOR PHOTOS AT THEIR BEST"

Member of Famous Photographers' School

TEL. 525-3831

192 Main St. South Alexandria

FARMERS

This is your chance to really save on work and feed costs at the same time by converting to Bulk Feeds. Your Co-operative can supply you with plans for constructing Bulk Feed Bins and they are also keeping in stock all the necessary Pipes and Fittings you would need to complete your Bulk Bin. If you should Need Financial Assistance this can be readily arranged and it can be repaid out of the Bulk Discounts. Act now and be prepared for next Winter. We have crib wire on hand.

For Bulk Spreading of Fertilizer after the second cut of Hay CALL your CO-OP they are equipped to look after your requirements and of course you should make use of our FREE SOIL SAMPLING SERVICE. For these and any other service you may need. — CALL —

UCO

VANKLEEK HILL 678-2321

ALEXANDRIA 525-2523

News from Here and There

LANCASTER

Mr. and Mrs. W. R. Steele left last week by plane to spend a vacation in the western provinces.

Miss Mary Calder, Ottawa, visited the Misses C. A. and M. J. McLennan during the weekend.

Mr. and Mrs. Ed Hunter have returned to their home here after spending a couple of weeks with their family in Montreal.

Miss Jessie McBean, Edmonton, Alta., is spending this week with her cousin, Mrs. B. McLeod.

Rev. John Fortier, J. R. Fourney and Robert Fourney attended Regional Conference held in Port Carling over the weekend.

Roy Calder, Montreal and cousins, Mrs. Olive Jones, Gladstone. Michigan; Mrs. Radford and son Max, Chicago, attended the anniversary service held in St. Andrew's United Church, Williamstown, on Sunday and afterwards were luncheon guests of Miss Mary Calder at her home in the 3rd concession Charlottenburgh. They called on friends in this area.

Mrs. J. C. Watt, the Misses C. A. and Mary J. McLennan attended the funeral of their cousin, the late Malcolm R. McCuaig, held in St. Columba Presbyterian Church, Kirk Hill, on Thursday last.

LAGGAN

On Tuesday, Mrs. Jennie Barnes and Miss Margaret Cameron, Montreal, and Mrs. Louis Shepherd, Alexandria, visited with Mr. and Mrs. Arthur Franklin.

Mr. and Mrs. Neil J. MacLeod, and Mr. and Mrs. R. D. MacLeod were guests at the MacLeod-Macillan marriage, Glen Sandfield, on Saturday.

We extend congratulations to Mr. and Mrs. Charles Franklin of Kingston, on their recent marriage. They spent the weekend with his parents, Mr. and Mrs. Harry Franklin.

Mrs. Neil F. MacCrimmon spent the weekend with relatives in Montreal and attended Expo.

Mr. and Mrs. Everett Nixon; Mr. and Mrs. Dan MacDonald and Rondo MacSweyn were guests at the MacNeil-Kennedy marriage, Glen Sandfield, on Saturday.

Bevans MacMaster returned to Carleton University, Ottawa, after a short holiday with his parents, Mr. and Mrs. D. J. MacMaster.

Mr. and Mrs. Angus MacLeod, Ville St. Pierre, spent last week with Mrs. Donald MacLeod, on the weekend she had Mr. and Mrs. Harold Cameron and Jimmy, Lachine; Mr. and Mrs. Murdie MacLean, Moose Creek.

Mrs. Sam Bethune. Fort William, is visiting Mr. and Mrs. Neil J. MacLeod.

Mrs. Jack Anderson who spent the summer here returned to Montreal on Sunday with Mr. and Mrs. Lloyd Anderson and family.

Dr. and Mrs. A. Longmore, Kitchener, are vacationing with her mother, Mrs. Gregor MacMaster.

DALKEITH

Visitors with Dr. Munroe and J. K. and family Sunday evening were Mr. and Mrs. Claude Munroe, Asbestos, Que.; Mrs. Sam Bethune, Fort William, Mr. and Mrs. J. J. MacMillan, Alexandria.

Miss Brenda MacGillivray left on Sunday to resume her course in Arts and Science at Queen's University, Kingston.

Dean Munroe returned recently to his studies at the EOIT University, Ottawa.

Tommy Munroe visited his grandfather Dr. Munroe last week.

Miss Beverley Hawkins of Peterborough spent the weekend at the home of Mr. and Mrs. R. D. K. MacLeod.

Mrs. Murchison MacLennan of Montreal, spent the weekend at her old home here.

Mrs. Major Charles Bygate of Ottawa, visited her sister Mrs. W. D. MacLeod and Mr. MacLeod for a day last week.

Mr. and Mrs. Herb Fleury of Saskatoon, visited with Mr. and Mrs. N. J. MacLeod and Mr. and Mrs. J. W. MacLeod on Wednesday of last week. Mrs. Annbell Fraser of Glen Sandfield accompanied them. The Fleurys were on their way from Expo.

Mr. and Mrs. Clifford Hope and family of Cornwall, spent the weekend with Mr. and Mrs. Neil A. MacLeod and Alexander.

Home for the weekend and the MacLeod-MacMillan wedding were Donald MacDonald, teacher at Oakville, and Donald MacLeod of Guelph Agricultural College.

Garry Howes represented the Lochiel Junior Farmers at the leadership camp at Lake Couchiching, near Orillia, last week. The camp is composed of delegates from all across Ontario.

Mr. and Mrs. W. R. MacLeod of Ottawa, spent a few days last week at their summer home.

Mr. and Mrs. Rolland Maher and two daughters of Dorion, Que., spent Sunday with the Meloche family.

With Mr. and Mrs. R. D. K. MacLeod during the weekend were Mr. and Mrs. D. N. MacLeod and Raymond MacLeod of Ottawa.

Mr. and Mrs. Claude Munroe of Asbestos, Que., Mrs. Sam Bethune of Fort William and Mr. and Mrs. J. J. MacMillan of Alexandria, visited with Dr. Munroe and Mrs. J. K. Munroe on Sunday evening.

AVONMORE

Mrs. B. A. Cleveland, Yarmouth, NS, is spending two weeks' holiday with her daughter, Mrs. Gordon McElheran, Mr. McElheran and family. She was accompanied on the plane trip by her grandson, Donald McElheran, who had spent two months with her in Yarmouth.

Recent guests of Miss B. J. Banfill were E. K. Banfill, Delta, Ohio, and Mrs. H. L. Banfill, Toronto.

Mr. and Mrs. Cecil Goodfellow, Greenwich, Conn., spent a few days with Mr. and Mrs. Wesley MacDiarmid and Miss Marion MacDiarmid.

Mrs. Burns Ferguson and daughters, Linda and Karen, accompanied Mr. and Mrs. Earl Myers on a trip to Syracuse last week.

Mrs. Robert Robinson, Mrs. Ada Eligh, Mrs. Ethel Fetterley, Mrs. Ellwood Robinson, and Miss B. J. Banfill were among those welcoming the Centennial Voyageurs at Brittania Beach in Ottawa last week.

Miss Katie McRae left this week to assume her teaching duties at the Cobden and District High School.

Miss Lois Flanagan, Toronto. has returned after spending holidays with her sister, Mrs. Georgie Duff, and other members of her family in this area.

Mr. and Mrs. James Watson have been enjoying a holiday among relatives in Western Ontario.

GRANDMOTHERS ENTERTAINED

Grandmothers of the community were honored at the recent meeting of the Avonmore Women's Institute held in the Public School. Mrs. Alex Armour, president of the local branch, and Mrs. J. A. Cameron welcomed the guests.

Each grandmother present received a lovely corsage, pinned on by Mrs. James Tinkess and Mrs. Clifford McElheran.

Members and guests had been requested to wear a piece of antique jewellery. They in turn told the story behind it.

Mrs. Armour and Mrs. Tinkess gave appropriate readings. Entertainment was also provided by Kevin Flanagan, who played the accordion; Misses Shelley, Cathy and Marion Flanagan who favored with vocal selections; and Miss Helen Kyle, pianist.

There were several interesting contests. Mrs. D. P. Shaw was the oldest grandmother present. Mrs. W. M. Campbell's wedding anniversary was nearest to the actual date of the gathering. Mrs. Lottie MacMillan earned two prizes—the grandmother with the largest number of grandsons and the one whose birthday came closest to July 1st. The grandmother with the largest number of grandchildren was Mrs. George A. McElheran.

The door prize was won by Mrs. Ida Poapst. Mrs. Ford Warner's Centennial dress was judged as being the best. Miss Cathy Flanagan's birthday came closest to June 25th, the WI birthday. Mrs. W. J. Bush held the lucky cup.

Mrs. Ford Warner thanked the members of the Avonmore Women's Institute on behalf of all the grandmothers present.

During a short business period, discussion centred on the organization for the fall and winter months of a 4-H Homemaking Club. It is intended that the club's unit of work will be "Accent of Accessories". A committee is presently at work in arranging for club leadership.

The next meeting will be held Thursday evening, Sept. 21st, at the home of Mrs. Clifford McElheran. Hostesses will be Mrs. Elgin Finlayson, Mrs. Robert J. Campbell, Mrs. Isaac Goodman and Mrs. J. A. Cameron. Mrs. Wesley MacDiarmid, convener of agriculture. will be general convener for the meeting.

Hydro Rates Down At Apple Hill

Adjustment of hydro rates in Apple Hill will result in reductions for most customers of the municipality-owned Hydro System. The new rates, which will show up on the October billing, will provide an overall decrease of 8.3 per cent. The greater portion of this decrease will go to power and commercial customers, however the residential group as a whole will also see a noticeable decrease.

Within the residential group some individual customers will see a small increase, some will see very little change and some will see decreases. The new rates will be particularly favorable to customers who presently have or plan to install an approved electric water heater.

"We are particularly pleased with the new rates that have come into effect in our village", said John Guindon, trustee of the police village. "The addition of the low-cost economy block for the approved water heater has many advantages", he said, "both for the customers of the Apple Hill hydro system and for the utility. It is indeed unusual to talk of reducing the cost of hydro rates when all about us, the cost of every other commodity is steadily rising", he said.

Along with an adjustment in rates beginning September 1, the Police Village of Apple Hill hydro system will also display a new look. On that date, the utility will begin to use the new H-O symbol now in use by more than 100 municipal hydro and public utilities commissions throughout Ontario. The two letters—representing Hydro in Ontario—are interlocked and tilted to resemble an electric plug. The new symbol will appear on new bills, stationery and other application's involving the utility's signature.

Business Opportunity

SERVICE STATION
KENYON ST. W., ALEXANDRIA

with grease pit and extra bay with necessary equipment. Modern living quarters above with beautiful view on all sides. On paved corner lot with car garage. Established business, fully operating. Priced for quick sale. Stock and extra equipment very reasonable.

TEL. 525-3464 TERMS

38-2p

AUCTION SALE

At the West Farm of Harold Brown

1 mile east of Eamer's Corners on South Branch Road

WATCH FOR SALE SIGNS

Saturday, Sept. 23rd

at 2 p.m.

40 Head of Registered and High Grade Holstein Cattle

The complete herd of Duncan Lawson, consisting of

15 milking cows, 4 registered
7 close springing cows and heifers, 2 registered
9 open yearling heifers, 3 registered
9 calves up to 1 year old

TERMS — CASH

HAROLD BROWN, Auct., Cornwall, Ont. Tel. 932-7925

38-1c

BEATTY FARM EQUIPMENT

WE ARE NOW OFFERING A

SPECIAL 10% DISCOUNT

for your FALL NEEDS in
WATER BOWLS — SILO UNLOADERS
and STABLE CLEANERS

Order now for fast installation before Winter
Discounts good until Oct. 30th. Call us for estimates

Pierre L. Legros

Bainsville Tel. 347-2784

38-1c

MINERALS FOR EVERY FEEDING PROGRAM

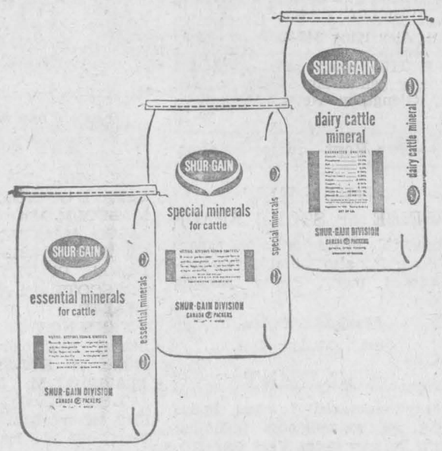

SHUR-GAIN has three mineral products designed to custom-fit all cattle feeding programs.

SHUR-GAIN DAIRY CATTLE MINERAL –
Feed free choice to cattle on high legume forage rations.

SHUR-GAIN ESSENTIAL CATTLE MINERALS –
Feed free choice to cattle on high grain or grain plus silage rations.

SHUR-GAIN SPECIAL CATTLE MINERALS –
Feed free choice to cattle on high grain or grain plus silage rations where high salt contest in water is present.

Place your order today for the SHUR-GAIN mineral that fits into your cattle feeding program.

SHUR-GAIN

WILFRID MAJOR LTD.

North Lancaster Tel. 347-3211

LALONDE'S FOOD MARKET

TEL. 525-2103 MAIN STREET ALEXANDRIA

For your protection all our meat is government inspected

Burn's Ready-to-Serve Defatted
Leg of Ham Whole or Half ..... lb. **79c**

BURN'S RINDLESS BACON, vac uum pack ..... lb. 85c

BLUE BRAND BEEF

BLADE or CHUCK ROAST ..... lb. 59c

THICK RIB ROAST ..... lb. 89c

LOBA APPLES ..... 3 lbs. 39c
BARTLETT PEARS, No. 150 ..... 5 for 49c
SUNKIST GRAPEFRUIT, No. 48 ..... 4 for 49c
RAYMOND CREAM CORN, 19 oz. ..... 4 for 79c
GIANT SIZE CHEER 92c
SILVERDALE MARGARINE ..... 4 lbs. 1.00

THE NEW 1968 MODELS ARE ON DISPLAY

— AT —

GLENGARRY MOTOR SALES

1968 CHEVROLETS - OLDSMOBILES - CHEV. TRUCKS

We will be open

Thursday and Friday Nights Till 10 p.m.

DR.O.P IN FOR COFFEE AND DOUGHNUTS

Glengarry Motor Sales Limited

PHONE 525-1480 — ALEXANDRIA

1—Coming Events

ST. Finnan's Parish CWL Food Sale at the Hub Hall on Saturday, September 23rd from 3 to 5 p.m. 37-2c

AN Evangelistic Crusade featuring Jim Reese and Ken Campbell will be held in Breadalbane Baptist Church, Sept. 25th to Oct. 1st, at 8 p.m. nightly. 37-2c

YOU are cordially invited to attend a 25th anniversary reception in honor of Mr. and Mrs. John Allan Mitchell, Bainsville, on Friday, September 22nd in Bainsville Women's Institute Hall. Dancing from 10 to 2, to Ray Bowen's Orchestra. Everyone invited. 37-2c

YOU are cordially invited to a wedding reception in honor of Mr. and Mrs. Claude McNeil (nee Ethel Kennedy) in Glen Sandfield Hall, Friday, September 22nd. Glen Orchestra. Everybody welcome. 37-2c

GLENGARRY Memorial Hospital Auxiliary first anniversary dinner at the Hub Hall, Wednesday, September 27th at 7 p.m. All women welcome. Wear centennial dress if you wish. 37-2c

NOTE change of date. The Glengarry Old Time Fiddlers Association will be holding their party at the Community Hall, Maxville, on Saturday, October 7th instead of September 29th as previously advertised. Johnny Mooring and Carol Kennedy will entertain. 38-2c

THE Centennial Harvest Supper will be held at St. Raphael's in the church hall on Sunday, October 22nd, from 4.30 to 8.30 p.m. 38-1c

A concert and dance will be held in the Maxville Community Hall Saturday, October 28th, featuring Stan Hamilton and the Flying Scotsmen, also Peter Glenn, Scottish tenor from Glasgow. Concert begins at 8 p.m. Reserve tickets now available from Donnie MacLeod, Alexandria, Alex MacCulloch, Glen Roy and Ron Clare, Maxville. Tickets $2 each, children free with parents. 38-2c

THE 103rd anniversary of Gordon Presbyterian Church, St. Elmo, will be observed on Sunday, September 24th, with services at 11 a.m. and 8 p.m. Guest preacher, Rev. Kenneth H. McDonald of St. Andrew's Presbyterian Church, Martintown. All are cordially invited to attend. 38-1p

YOU are cordially invited to a mixed party in honor of Germain Quesnel and Pierrette Daoust at Faisan Bleu, Alexandria on Saturday, September 23rd at 8.30 p.m. Music by the Breaking Point orchestra. Admission $1.00. Everybody welcome. 38-1c

DANCE at King George Hotel, Maxville, Friday, Sept. 22nd. No cover charge. 38-1c

FOOD sale, sponsored by the United Church Women of the Church on the Hill, Sept. 30th, in the Church Hall at 2 p.m. 38-1c

COMING EVENTS
AT THE
BONNIE GLEN PAVILION

BONNIE GLEN PAVILION
YOU are cordially invited to attend a reception marking the silver wedding anniversary of Sam and Penny McLeod of Martintown, at the Bonnie Glen Pavilion, Saturday, Sept. 23rd. Glen orchestra. Everyone welcome.

MR. and Mrs. Dan McCormick cordially invite you to a wedding reception in honor of Mr. and Mrs. Hugh M. McCormick (nee Gladys McDonald) at the Bonnie Glen Pavilion, Friday, September 29th, at 10 p.m. Glen Orchestra in attendance. Everyone welcome. 38-2p

COMING EVENTS
AT THE
GREEN VALLEY
PAVILION

MR. and Mrs. Raoul Girard and Mr. and Mrs. Hermini Ouimet cordially invite you to a wedding reception in honor of Mr. and Mrs. Gerard Ouimet (Agathe Girard) on Friday, September 22nd, at Green Valley Pavilion. Music by the Breaking Point.

FRIENDS and relatives are cordially invited to a farewell party for Mr and Mrs. Arcade Trottier at the Green Valley Pavilion on Wednesday, September 27th at 9 p.m. Maurice Gauthier's Orchestra.

SATURDAY, September 23rd a reception for Mr. and Mrs. Andre Lefebvre. Private.

YOU are cordially invited to a mixed party for Claudette St. Denis and Raymond Quesnel on Friday, Sept. 29th at Green Valley Pavilion. The S.B.I. Orchestra, Greenfield.

THE family of Mr. and Mrs. Achille Joanette cordially invite you to a 25th anniversary in honor of their parents on Sat., Sept. 30 at Green Valley Pavilion. Decoste Orchestra.

KEEP this date open, Sunday, October 8th. Take your family out to a Smorgasbord, to officially open our new Centennial Dining Room at the Green Valley Pavilion.

2—Births

McDONELL—Allan and Elizabeth (nee MacCrimmon) proudly announce the birth of their daughter (9 lbs. 9 oz.) on September 5th, 1967, at the Ottawa Civic Hospital.

LEFEBVRE—To Mr. and Mrs. Gerald Lefebvre (nee Rhea Richer) of RR2 Williamstown, at the Hotel Dieu, Cornwall, on September 15th, 1967, a daughter.

BLESSED EVENTS
AT THE
GLENGARRY MEMORIAL

CHARBONNEAU — Manon and Patrice are happy to announce the arrival of their sister, Martine at the Glengarry Memorial Hospital on September 2nd, 1967. Proud parents are Paul Emile and Hortense Charbonneau.

LE GALLAIS—To Mr. and Mrs. Gerald Le Gallais (Georgette Seguin) Alexandria, on September 14, 1967, a son.

LEVAC—To Mr. and Mrs. Robert Levac (Monique Miron) Alexandria on September 19. 1967, a son.

LINTNER—To Mr. and Mrs. Kenneth Lintner (Florence Topping) Dunvegan on September 13, 1967, a daughter.

NADEAU—To Mr. and Mrs. George Nadeau (Marie Clare Ledoux) Alexandria, September 16, 1967, a son.

7—Card of Thanks

FATHER Bourque and the parishioners of St. James Parish, Maxville wish to offer their sincere thanks to all their friends who helped them make their Annual Harvest Supper such a successful occasion.

MONSIEUR le Cure Bourque et les paroissiens de St. Jacques, Maxville desirent offrir a tous leurs amis un merci cordial, car grace a leur presence au souper annuel de dimanche dernier, ce fut un succes sans precedent. 38-c

McLATCHIE—My warm thanks to relatives. friends and neighbors for many evidences of sympathy at the time of the sudden death of my husband.
—Mima McLatchie.
Glen Sandfield. 38-c

MORRISON-MALONE—We wish to extend our sincere thanks and appreciation for the many acts of kindness, messages of sympathy and floral tributes received from friends, relatives during our recent sad bereavement of a son, nephew and brother Rodney, also son, nephew and grand child Earland. Special thanks to Rev. L. S. Woolfrey.
—Morrison and Malone families.
Montreal, Que. 38-c

HATTON—Mr. and Mrs. William Hatton would like to take this opportunity to thank their friends and relatives for the lovely party given to them at Pierrefonds, in honor of their 25th wedding anniversary, and also for the many beautiful gifts. 38-c

LAURIN—I would like to express my sincere thanks to all my friends and relatives for their flowers, cards and visits while a patient in Hotel Dieu Hospital. Cornwall. Special thanks to Dr. Aubin, Rev. A. Lalonde, nurses and staff.
—Alice Laurin.
Alexandria, Ont.

ST. DENIS—We wish to thank friends and relatives who attended and sent best wishes at the time of the party given in honor of our 25th wedding anniversary. Special thanks to members of the family who organized such an enjoyable evening.
—Osie and Anna.
Greenfield, Ont. 38-p

WIRTANEN—We would like to thank all our friends and neighbors who helped during our recent fire; also the Maxville Volunteer Fire Brigade and the Apple Hill Force who helped so much.
—Mr. and Mrs. Oliver Wirtanen.
Dominionville, Ont. 38-p

8—In Memoriam

CAMPBELL—In loving memory of a dear mother, Mrs. Harriet Campbell, who passed away in 1962.
Peaceful be thy rest, dear mother,
It is sweet to breathe thy name;
As in life we loved you dearly,
So in death we do the same.
—Daughters, Flora and Laura.
Alexandria. 38-c

MacCRIMMON—In loving memory of a dear brother, brother-in-law and uncle, Donald C. MacCrimmon, who passed away August 28, 1960.
Just a prayer from those who loved you,
Just a memory fond and true,
In our hearts you will live forever,
Because we thought the world of you.
—Sadly missed by Margaret and John and nieces Florence, Gwen and Shirley.
RR1 Dunvegan. 38-p

MacCRIMMON—In loving memory of a dear brother and son, Donald C. MacCrimmon, who passed away August 28, 1960.
"We think of you in silence,
And make no outward show,
But what it meant to lose you,
No one will ever know.
—Sadly missed by Auntie and Ann, William and Lawrence.
RR1 Dunvegan. 38-p

MACDONALD—In loving memory of a dear mother, Fernande Roy, wife of the late Donald A. Macdonald, QC, who died Sept. 25, 1964.
—Ever remembered by her daughters, Claire, Louise and Bea. 38-1p

9—Personal

TOP SOIL
PEAT MOSS
BLACK GROUND
Also FILL
CONTACT
LEO BRUNET
TEL. 525-3179
22-tf

WE pick up and pay for dead and disabled horses and cows. Tel. 35-R-4 Lochiel, John D. McMeekin, Dalkeith, licence No. 55-C-66. 18-tf

9—Personal (Continued)

Dr. CLAUDE NADEAU
has opened his
Medical General Practice
as of
WEDNESDAY,
SEPTEMBER 20th
Office is in his residence at 48 Catherine Street, East, Alexandria, Ont. 38-1c

HILLCREST
FUNERAL HOME
F. W. SLATER
Funeral Director
Bond Street at
Stanley Street
Tel. 678-2002
VANKLEEK HILL
Serving those of all faiths at all times. 32-tf

MICHEL'S
RESTAURANT
LANCASTER
STARTING
SEPTEMBER 24th
Opening hours will be
From 8 a.m. to 8 p.m.
Except Friday and Saturday
Open till 12 o'clock
Michel Bourdeau, Prop.
Lancaster, Ont. 38-1c

The Only
DEAD STOCK
Plant in the Region!
GUY
MACHABEE
ST. ALBERT, ONTARIO
Gum labels giving information have been sent by mail. Please moisten and affix in location of your choice.
Zenith 13470
(No Toll Charge)
Centres not having Zenith Call Crysler 613-987-2818
We are listed in white and yellow pages of phone book in each central. We wish to advise you that we have no agents on our pay roll. Therefore, by dealing directly with us you get much more for your dead or sick animal. You benefit, because you actually get moneys that are normally paid as commissions to agents
We grade the class of meat obtained from dead animals, to be used for Pet Food, in Class 1, Class 2, Class 3. If you believe that your animal belongs in a higher class, we will gladly pay maximum value.
(We Also Buy Sick Animals)
We also buy springer cows and hides.
Receiving Plant Licence No. 51-RP-67
Call us as soon as animal is dead
Collector Licence No. 66-C-67. 35-5c

12—Articles for Sale

KILT, MacKay tartan, length 27 in., waist 32-34, matching socks, red garter tabs, leather sporran, black balmoral with badge and blue cockade. J. Donaldson, 285 Stanley, Hawkesbury, Ontario, 632-7282. 37-2c

COLEMAN oil floor furnace, with stovepipes. Apply to A. Besner, Apple Hill, Tel. Maxville 527-5621. 37-2c

BELANGER combined electric and oil stove in good condition. Tel. 874-2658. 38-2c

BLACK and Decker heavy duty skill saw, also 3 Simonds high speed blades (2 wood, 1 metal). Contact J. G. Proulx, Proulx's Men's Wear, Tel. 525-2030. 38-1c

OIL space heater and a basement wood or coal furnace. Apply to Denny Van Loon, Greenfield, Tel. Maxville 527-5291. 38-2p

SECOND hand refrigerator, oil furnace, washing machine, bed outfits and 5 piece chrome kitchen set. Woodhouse & Company. Tel. 525-3677. 38-1c

MATTRESS and spring, kitchen set, table, 4 chairs and buffet, 6 venetian blinds, floor oil cloth 9x7, electric lamps and odd kitchen chairs. Tel. 347-3218. 38-2c

FIRE Chief chimneys, Thermo-Lok, guaranteed. Agent Omer Quesnel, St. James St., Tel. 525-2973. Box 734. 38-7c

SCOOTER, as is, $100. Apply to E. Taylor, Greenfield, Ont. 38-1c

SALE of new and used clothing, including snowsuits for children and a variety of general clothing from September 21st to 30th. Alma Chene, RR1 Finch, Tel. 984-2026. 38-1c

NO more gray hair! Get Youthair at P. E. Levert's, Main Street South, Alexandria. Tel. 525-9912. 38-1c

LARGE oil space heater; also medium size Coleman space heater; in good condition. Apply to Germain Gareau, North Lancaster, Tel. 347-3050. 38-2p

13—Articles Wanted

LOGS wanted. maple, elm, soft maple, basswood and ash. Will buy standing or ready cut 8 to 16 ft. Ken MacLennan, Dalkeith, Tel. Lochiel 12-R-25. 5-tf

14—Autos for Sale

1965 Plymouth, automatic, 6 cyl., 4 door. Contact M. Lefrancois, Lancaster, 347-2485. 37-2c

1954 Ford Custom Line, good running order with low mileage. Apply to Henri Massie, Glen Robertson, Tel. Lochiel 16-R-13. 37-2p

14—Autos for Sale (Continued)

1967 G.M.C. ½ ton truck, only 7,000 miles, equipped with radio. Apply to Leonard Sabourin. RR2 Alexandria, Lochiel 29-R-21. 38-2p

MORE quality, better service, for less at MacPhail's, Maxville. 25-tf

65 Volkswagen deluxe, 20,000 miles, in A- condition. Apply to R. Levert, Lancaster 347-3566. 38-2p

1952 Ford tractor A-10 model, in very good condition. Donat Theoret, Sky Hi Drive In, Glen Robertson Road. 38-2c

1963 Rambler, 2 door, six automatic, in good condition. Tel. 525-2888. 38-1c

1960 Chev. standard, 6 cyl. in good condition. Tel. 525-2888. 38-1c

1956 Meteor V8. good running condition, 1967 plates, $35. Tel. 525-1618. 38-1c

1960 Chevrolet Impala, 6 cyl., in good running order. Tel. 525-1970. 38-2p

1961 Rambler Classic, push button transmission, 4-door sedan, radio, reconditioned 6 cyl. motor, good body, reclining seats. 5 new tires. Best offer. Tel. 525-2821. 38-1c

1961 Ford 6-cylinder sedan, 5 new tires, new brakes and battery, mileage 67,891, in A-1 condition. Tel. Cornwall 933-2944. 38-1c

15—Farm, Garden Produce

FOR sale, 30 acres of standing buckwheat. Apply to Hormidas Pichie, RR2 Greenfield. 38-1c

FOR sale, small cedar trees for hedge, 10c each, 15c each, pulled. Apply to Arthur Lefebvre, Glen Robertson. Tel. 874-2627. 38-3c

FOR SALE
CORN CRIBS
Circular heavy gauge steel mesh, 1000 bushel capacity. Complete with roof and chimney vents.
Apply to
Ranald V. McDonald
Dalhousie Station
Tel. 347-3532 37-3p

16—Poultry — Livestock

300 pullets for sale 4½ months old. Apply to Samuel Cadieux, Dalkeith, Lochiel 33-R-21. 37-2c

FOR sale, 2 Holstein heifers due to freshen in 3 weeks. Apply to M. Verkuyen, RR2 Lancaster, Ont. 37-2c

WANTED
BEEF CATTLE
and SPRINGERS
OSCAR JOANETTE
ALEXANDRIA
Tel. 525-2286 Evenings
Tel. 525-3523 Days 49-tf

WANTED, heifers and young cows, also open Holstein heifers. Contact John M. McDonald, Northfield Station, Tel. Cornwall WE 2-2937. 48-tf

WANTED, 100 Holstein heifers, open, vaccinated, from one to two years old. Apply to J. P. MacDonell, RR1 Alexandria, Tel. Lochiel 53-R-22. 38-1c

FOR sale, registered Yorkshire boars and gilts, S.P.F.. stock. S. J. MacLeod, Martintown. Tel. 528-4440 38-2c

FOR sale, five 2½ year old Holstein springers. Apply to Herb McIntosh, Martintown, Tel. 528-4318. 38-2c

20—Farm Machinery

FOR sale, special reduction on a three furrow, three point hitch Allis Chalmers mounted plow. Apply to Ranald V. McDonald, Dalhousie Station, Tel. 347-3532. 37-2p

If you are interested in trading your tractor, call us for free estimate and better price for your used one.
We service what we sell
LEO LAUZON
DAVID BROWN DEALER
Alexandria Tel. 525-1937 16-tf

FOR sale, 2-furrow Massey-Ferguson mounted plow, almost new. Tel. Lochiel 15-R-4. 38-1c

FOR sale, 25 steel stanchions, $35. Contact R. B. Marr, Lochiel 15-R-2. 38-2c

FOR sale, International manure spreader No. 200, good condition, also 50 heavy hens. Apply to Walter Miller, Monkland, Tel. Maxville 527-5275. 38-1p

21—Real Estate

J. P. TOUCHETTE
HOUSES FOR SALE
ONE 3 bedroom bungalow on Clement Street.
TWO 3 bedroom bungalows in Laporte Gardens, 6¾% interest. Total price for each $12,500, down payment $1,300, monthly payment $98.00; includes capital, interest and municipal taxes.
ONE 5 bedroom, two storey house on nicest lot in Alexandria, located at 53 Dominion St. North. This is a wonderful family home.
ONE duplex at 375 Main St., South, next to Marcel TV.
3 bedroom home on approximately 1 acre lot in Glen Robertson.
LOTS for sale. Small down payment. Easy terms.
Tel. 525-2417 or apply at
102 MAIN ST. NORTH

E. Vaillancourt
REAL ESTATE BROKER
PICTURESQUE 100 acre farm nestled among the hills, over half tillable. balance bush and pasture. Has 8½ room old Canadian clean house, large implement shed and

21—Real Estate (Continued)

fair barn. Hydro, telephone and good water supply. Only $8,000 cash.
ROLLING 40 acres treed land well located one mile off highway No. 34. Priced to sell.
PICTURESQUE 80 acres rolling land with large barn, implement shed and garage. Home has large living room with fireplace, hydro, good water supply plus Beaudette River winding across the land. Only $7,800 with terms.
AGRICULTURAL farm 100 acres, 85 tillable, balance bush. Well drained highly fertile soil. Fair barn, piggery, garage and 7 room frame house has hydro, inside plumbing and very clean. Only $9,000 for quick sale.
VACANT land, 60 acres rolling and partly treed near Quebec border. Has house foundation, apple orchard, well and some gravel deposits. Priced at $3,000.
GOOD brick country home with three bedrooms, large kitchen, living room, basement furnace, hydro and inside plumbing. Ideal for year round or summer living. Priced at $5,000 with terms.
WELL located building lots in the town of Alexandria with terms to suit the buyer.
BUSINESS OPPORTUNITY
FULLY equipped meat and grocery business in good volume area with inventory and attached modern 3 bedroom residence. Selling as going concern. Inquiries solicited.
GREEN Valley, 1500 sq. ft. 2 storey cement block building on large vacant lot. First floor adaptable to almost any business. 2nd floor contains 9 room modern apartment with all conveniences. Central heating for all the building. Priced to sell.
VACANT land. Parcels of varying size and locations, some partially treed, others mostly treed, $1,700 up.
INQUIRIES solicited on these and other properties listed for sale with us.
E. VAILLANCOURT, 525-3641
195 Main St., South

ADELARD SAUVÉ
farm realtor
Tel. 525-2940 Res. 525-3354
Leave your problems to us:
for
- Buying
- Selling
- Exchange

of
- Farms
- Business
- Country Homes

Land, no buildings
NORTH Lancaster, 1 acre lot, bungalow type home, 6 rooms, forced air furnace, 220 wiring, well landscaped.
GLEN Robertson area, 100 acre farm with home situated atop hill, with all conveniences. Good barn with stable cleaner, new cement silo, milk house with bulk tank, price $15,000 with $7,000 down.
MAXVILLE, beautiful retirement brick home all city conveniences, surrounded by huge maple trees, well landscaped, double garage, good small barn on 5 acres, $8,000.
GLENGARRY County, 5 farms, $8,000 each, 100 to 200 acres with fair buildings in different localties.
ALEXANDRIA, 7 room cottage on 65x200 lot, new well finished basement, forced air furnace, 4 pc. bathroom, 220 wiring, taxes only $122, double garage, $10,500.
GREEN Valley, 130 acres rolling land, barn, fair house, $7,300 with $2,000 down.
APPLE Hill, medium brick home on 2 acres of nice land, big maple trees, new garage, nice retirement place, only $3,600.
4 miles from Cornwall at Purcell Road, farm, 45 acres, stone house, automatic furnace, bathroom, barn and silo. $16,000, down payment $8,000. Centrally located.
Sales Representatives
Mrs. Rosabelle Sauve
Maurice Sauve, B.S.A.
Herve Sauve
Lionel Glaude
Roger Sauve
Tel. 52512940 Res. 525-3354
Alexandria

22—Farms for Sale or to Let

FOR sale, farm, 100 acres 75 tillable, cement stable, 20 staunchions, 3 box stalls, water on pressure, never-failing well; 5-unit pigpen, cement floor, other buildings. Six room house, modern cupboards, water on tap, 220 wiring, tile and congoleum floors, new furnace, new chimney. Price $10,000, less for cash, half down, 6% 1st mortgage on balance. Adjoining 50 acres, 10 tillable, good pasture with pond, cedars, available with or without the above. Apply to William D. Urquhart, RR1 Dunvegan, Ont. 38-2p

FOR sale, south part of Lot 26 in 6th concession of Kenyon, Glengarry Co., containing 100 acres more or less, 1½ miles north of Greenfield, 4 miles east of Maxville; brick veneer house, barn, stable and garage. All buildings roofed with galvanized iron; hydro in all buildings. Some bush and fair fences. Terms cash. Contact Angus McKay. RR1 Maxville. 38-2p

FOR sale, farm, 71 acres of clay land, good building and two good wells, in 8th concession of Lancaster, ½ mile from Dalhousie side road. Tel. Lancaster 347-2663. 38-2p

24—Houses for Sale or to Let

TO rent, in Glen Robertson, 5-room house with all conveniences; oil furnace and tank; floors oilcloth covered; venetian blinds. Will accept one child. On new road No. 23. Available October 1st. Tel. 874-2627. 37-3c

24—Houses for Sale or to Let (Continued)

HOUSES, BUSINESSES, LOTS, COUNTY HOLDINGS, FARMS, throughout Cornwall and surrounding area; Finch, Newington, Avonmore and areas.
For further information contact
MELVIN M. VOGAN
REAL ESTATE BROKER
Finch, Ont., RR2
Tel. 346-5574
or
WILFRID AMELL
Sales Representative
Cornwall 932-8795 37-2c

FOR sale, 5-room house on Main Street, Glen Robertson, fully insulated, basement, complete bathroom, oil furnace, heavy wiring, complete water system, with or without combined electric and oil stove. Good size lot. Tel. 874-2658. 38-2c

HOUSE for sale in Lancaster. Nicely located lot, 100x115. Some repairs needed on house, would be a good buy for a handy man. Apply to Leslie MacLachlan Hardware, Lancaster, Ont. Tel. 347-3412. 37-tf

FOR rent, brick house situated in the 4th concession between St. Raphael's and Williamstown, 4 bedrooms, garage, hot and cold water, inside plumbing, bathroom. Electricity and heating included in rent if desired. For information Tel. Alex King 347-3219. 38-1c

WANTED room and board for elderly gentleman. Write to Box D, Glengarry News, Alexandria. 38-1p

29—For Rent—Miscellaneous

FOR RENT
OFFICE or STORE SPACE
Beautiful office or store space 720 sq. ft., also suitable for professional men. Plenty parking space.
Goodyear Feeds
Green Valley, Ont.

FOR RENT
Newly renovated 7 room house with all conveniences including large laundry room. Very pleasant. Available immediately.
Goodyear Feeds
Green Valley, Ont.

FOR RENT
Very pleasant five room apartment with all conveniences. Available immediately.
Goodyear Feeds
Green Valley, Ont.

FOR RENT
Large 3 door garage with basement also suitable for warehouse with approximately 26,500 sq. ft. land. Gasoline pumps. Very well located. Available immediately.
Goodyear Feeds
Green Valley, Ont. 38-1c

30—For Sale—Miscellaneous

CANADA BUILDS
with
CANADA CEMENT
Canada Cement Always In Stock
KEN MacLENNAN
Dalkeith, Ontario
Tel. Lochiel 12-R-25 28-tf

SHAVINGS for sale by the bale. Cheaper now than later. Apply at Alexandria Sash and Door Ltd. 37-2c

Dressed beef, steers, heifers or cows, half or whole carcasses cut and wrapped to suit the customer, at a good price, cash only. Apply to J. P. MacDonell, RR1 Alexandria, Tel. Lochiel 53-R-22. 38-1c

32—Business Opportunities

GROCERY and dry goods store for sale. Will exchange for farm or other property. Tel. Glen Robertson 874-2977. 34-tf

FOR sale, garage with gas handling license in the city of Cornwall, Ont. Write to Box "S" Glengarry News for further information. 37-tf

33—Apartments, Flats To Let

FOR rent, small apartment. Tel. 525-1518. 23-tf

3 bedroom apt., occupancy at end of October. Apply at 20 Peel St., 525-2980. 33-tf

37—Help Wanted, Female

GIRL wanted to care for 2 pre school children at Williamstown. Apply at Yolande's Beauty Parlor, Williamstown. Tel. 347-2723. 38-2c

HELP wanted for housework, live in. Apply to Mrs. Hubert Contant, Ottawa St., Alexandria. 38-1c

RELIABLE baby sitter, five days a week. Tel. 525-2196. 38-1p

FEMALE HELP WANTED
TEMPORARY OFFICE CLERK
for approximately TWO MONTHS starting immediately
Hours of work and salary to be arranged.
Apply to
MR. VAILLANCOURT
GLENGARRY MEMORIAL HOSPITAL
Alexandria, Ont. 38-1c

37—Help Wanted, Female (Continued)

GIRL or woman to do light house work and care for one child during the morning. Apply to Mrs. Norma Decaire. Tel. 525-2081, Alexandria. 37-2c

38—Help Wanted, Male

MAN with or without sales experience wanted. Must be able to conduct own business. Above average earnings. Apply promptly, Rawleigh, Dept. I-113-W1, 4005 Richelieu St., St. Henry, Montreal. 38-1c

NOTICE TO CREDITORS AND OTHERS

IN THE MATTER OF THE ESTATE OF ANGUS J. KENNEDY, LATE OF THE TOWNSHIP OF LANCASTER, IN THE COUNTY OF GLENGARRY, RETIRED, DECEASED.

TAKE NOTICE that all persons having any claims against the Estate of ANGUS J. KENNEDY. who died on or about the 1st day of June, 1966, are hereby required to send full particlars of their claim to the undersigned solicitors on or before the 5th day of October, 1967, after which date the Estate shall be distributed having regard then, only to such claims as shall have been received.

MILLIGAN & MACDONALD,
DATED at Cornwall, Ontario, this 5th day of September, 1967.
Court House,
26 Pitt Street,
Cornwall, Ontario,
Solicitors for the Estate. 37-3c

NOTICE TO CREDITORS AND OTHERS

IN THE MATTER OF THE ESTATE OF RODERICK (RORY) MALCOLM MacGILLIVARY (ALSO MACGILLIVRAY) LATE OF THE TOWNSHIP OF CALEDONIA, IN THE COUNTY OF PRESCOTT, FARMER, DECEASED.

TAKE NOTICE that all persons having any claim against the estate of RODERICK (RORY) MALCOLM MacGILLIVARY (ALSO MacGILLIVRAY) who died on or about the 6th day of May, 1967, are hereby required to send full particulars of their claim to the undersigned Solicitors on or before the 5th day of October, 1967, after which date the Estate shall be distributed having regard then, only to such claims as shall have been received.

DATED at Cornwall, Ontario, this 6th day of September, AD, 1967.
MILLIGAN & MACDONALD,
Court House,
26 Pitt Street,
Cornwall, Ontario
Solicitors for the Estate. 37-3c

NOTICE TO CREDITORS AND OTHERS

IN THE MATTER OF THE ESTATE OF KATHERINE FRASER, LATE OF THE VILLAGE OF MAXVILLE, IN THE COUNTY OF GLENGARRY, SPINSTER, DECEASED.

TAKE NOTICE that all persons having any claim against the Estate of KATHERINE FRASER, who died on or about the 23rd day of January, 1967, are hereby required to send full particulars of their claim to the undersigned solicitors on or before the 5th day of October, 1967, after which date the estate shall be distributed having regard then, only to such claims as shall have been received.

DATED AT CORNWALL, Ontario, this 5th day of September, 1967.
MILLIGAN & MACDONALD,
Court House,
26 Pitt Street,
Cornwall, Ontario,
Solicitors for the Estate. 37-3c

NOTICE TO CREDITORS

IN THE MATTER OF THE ESTATE OF LAWRENCE McDONELL, LATE OF THE TOWNSHIP OF CHARLOTTENBURGH, COUNTY OF GLENGARRY, FARMER DECEASED.

All persons having claims against the estate of Lawrence McDonell, farmer, deceased, who died on or about the 23rd day of August 1967, are hereby notified to send in to the undersigned solicitors on or before the 7th day of October 1967, all particulars of their claims, and after that date the estate will be distributed having regard only to the claims of which notice shall then have been received.

DATED at Alexandria, Ontario, 9th day of September, A.D., 1967.
MACDONALD & AUBRY,
Barristers,
Alexandria, Ontairio.
Solicitors for the Executor. 37-3c

40—Employment Wanted

I am equipped for filling silos with two-row harvester. Contact Roger Massie, Glen Norman, Tel. 525-2724. 38-2p

42—Salesmen Wanted

SELL in your area, largest line of household necessities. Every home a prospect. Repeat business. Unlimited earnings. Details: Familex, 1600 Delorimier, Montreal, Que.

NOTICE TO CREDITORS AND OTHERS

IN THE MATTER OF THE ESTATE OF CATHERINE ROBERTSON, LATE OF THE TOWNSHIP OF CHARLOTTENBURGH, IN THE COUNTY OF GLENGARRY, SPINSTER, DECEASED.

TAKE NOTICE that any person having any claim against the Estate of CATHERINE ROBERTSON, who died on or about the 12th day of July, 1967, are hereby required to send full particulars of their claim to the undersigned solicitors, on or before the 12th day of October, 1967, after which date the estate shall be distributed having regard then only to such claims as shall have been received.

DATED AT CORNWALL, Ontario, this 15th day of September, A.D. 1967.
MILLIGAN & MACDONALD,
Court House
26 Pitt Street
Cornwall, Ontario.
Solicitors for the Estate. 38-3c

NOTICE TO CREDITORS AND OTHERS

IN THE MATTER OF THE ESTATE OF GABRIEL VACHON, LATE OF THE TOWNSHIP OF LOCHIEL, IN THE COUNTY OF GLENGARRY, TRAINEE, DECEASED.

TAKE NOTICE that any person having any claim against the Estate of GABRIEL VACHON, who died on or about the 12th day of August, 1967, are hereby required to send full particulars of their claim to the undersigned solicitors, on or before the 12th day of October, 1967, after which date the estate shall be distributed having regard then oly to such claims as shall have been received.

DATED AT ALEXANDRIA, Ontario, this 14th day of September, A.D. 1967.
MILLIGAN & MACDONALD,
Court House,
26 Pitt Street,
Cornwall, Ontario.
Solicitors for the Estate. 38-3c

NOTICE TO CREDITORS AND OTHERS

IN THE MATTER OF THE ESTATE OF JOHN WILLIAM ROBERTSON, LATE OF THE CITY OF CORNWALL, IN THE COUNTY OF STORMONT, RETIRED FARMER, DECEASED.

TAKE NOTICE THAT any person having claim against the Estate of JOHN WILLIAM ROBERTSON, who died on or about the 30th day of July, 1967, are hereby required to send full particulars of their claim to the undersigned solicitors, on or before the 12th day of October, 1967, after which date the Estate shall be distributed having regard then only to such claims as shall have been received.

DATED AT CORNWALL, Ontario, this 15th day of September, A.D. 1967.
MILLIGAN & MACDONALD,
Court House
26 Pitt Street
Cornwall, Ontario,
Solicitors for the Estate. 38-3c

SUPER PLENAMINS
is the
Vitamin preparation
used by the American
Baseball League
Super plenamins is now the largest selling vitamin preparation of its kind in North America.
This year the Rexall Company have instituted a very interesting promotion for the public. You buy one size and get a smaller size FREE.
Come in and ask about this fantastic offer.
Available now
at
McLEISTER'S
Rexall Drug Store
Tel. 525-1101 Alexandria

Special Consignment
AT ALEXANDRIA COMMISSION AUCTION
Wed., Sept. 27th
at 3 p.m.
The entire milking herd of Willie Urquhart of Dunvegan, Ont.
21 head choice Holstein cattle consisting of 16 milking cows bred back for spring freshening, 3 of which are pure bred
3 springers, due Oct. and November
2 spring heifer calves
This is an exceptionally good herd of cattle, heavy producers, young and well grown