The Glengarry News

VOL. 95 NO. 12 ALEXANDRIA, ONTARIO, WEDNESDAY, MARCH 20, 1985 SINGLE COPY 35¢

Local municipalities asked for eight per cent more in budget

by Phil Rutherford

CORNWALL—Municipalities in Stormont, Dundas and Glengarry counties will be asked to contribute eight per cent more as the local portion of a $13.7 million budget approved by United Counties Council Monday.

The actual tax increase for the 21 member municipalities will be about five per cent, however, due to increased tax assessment and an equalization factor applied by the provincial government, Clerk-treasurer Raymond Lapointe explained Tuesday.

Levy figures for each municipality will not be known until counties council meets again next week, he said.

The Ontario Government is expected to contribute about $9 million to the budget in grants and subsidies, with approximately $2 million more derived from other sources, including about $1 million in home for the aged resident payments.

The remaining $2.5 million of the budget must be paid by the towns, townships and villages of SD&G.

By far the biggest money eater, as in previous years, is the counties' roads department, with its own budget of $6.3 million, up five per cent over 1984.

The largest percentage increase was for the regional library system, up 10 per cent to $416,000 from the 1984 total of $376,000. The increase was largely due to council's decision to award library staff a larger wage increase in order to bring their salaries in line with other county employees.

The municipalities are expected to pay $527,000 of a $2.04 million social services budget. The provincial government pays 75 per cent of welfare costs.

This portion of the overall budget increased three per cent, and includes $1.67 million for welfare assistance and $371,000 for the department's administration.

Counties council must also cough up $284,000 as its share of costs for the Eastern Ontario Health Unit, an increase of eight per cent.

The counties' cost for Glen-Stor-Dun Lodge declined slightly to $201,000, due to the fact that the City of Cornwall now has residents occupying more beds than before, leaving the city with a larger share of operating costs. The lodge's budget has actually been increased five per cent.

Counties Warden Ewen MacDonald told The News Tuesday the increased budget would probably add between $25 and $30 to the average taxpayer's bill in Charlottenburgh Township where he is reeve. He said the impact would likely be about the same for most taxpayers throughout the three counties.

"Council as a whole is well satisfied with the budget," said Mr. MacDonald. "A considerable amount of work was done at the committee level to keep costs down as much as possible. Most departments were held to increases of between 3.5 and five per cent.

"The roads department has the biggest share, of course. We still have our ongoing construction program. It will be a normal year. There are no major projects.

"There is always more road work that could be done, but not this year. The small increase from the province was not enough to satisfy everybody."

Now that the counties budget is known, municipalities will still have to wait for the final budget from the school boards before setting local taxes, the warden explained.

"I don't know what to expect from the school boards," he said. "I know they go up every year."

Lochiel Township Reeve Ron MacDonell told The News his council could "live with" the increased county levy.

"It's pretty well in line," he said. "I think it's as low as it can be. Some things have been cut, but nothing drastic. If they cut much more, somebody would have to suffer."

Provincial government restraint policies have had their impact on the counties budget, particularly on the roads department, he explained.

"We can't do as much as we would have liked," said Mr. MacDonell. "We wanted to do more road work. We could probably use double the road budget, but a good amount of road work is going to be done and we'll be getting some new equipment. It's reasonable."

Alexandria Mayor J. P. Touchette said counties council had done a good job in keeping spending down as much as possible.

"They did their best," said the mayor. "Under the circumstances, with wages going up, they did as well as they could. We'll have to live with it. We have no choice, but I believe they sincerely tried."

"If the school boards can do as well, I'll be satisfied," he added.

Street named for mayor

Alexandria's most outspoken spokesman, Mayor J. P. Touchette, has been honored for his work on behalf of the town by having a street named after him.

At its March 12 meeting, members of town council unanimously passed a resolution changing the name of MacDonald Street to Touchette Street.

The name change came as councillors designated, or gave official recognition to, a number of streets in the town's industrial park.

Thoroughfares given official recognition include Macdonald Boulevard, from McDougall Street to the train tracks, Leroux Street and Industrial Avenue.

Councillor Archie McDougall, who proposed naming the street after the mayor, said it would be a fitting tribute since Mr. Touchette had worked so hard to encourage industries to locate in the industrial park.

"It was quite an unexpected honor," Mr. Touchette said after the meeting. "I was quite proud, to be honest with you."

Local briefs

New industry

Lancaster Township will soon have a new industry.

The Glengarry News has learned that O. J. Ouellette Inc., makers of specialty nails and screws, will soon open up a plant on the Glen Norman Road.

It is expected the firm will be located on the site of A & T Lamb Inc., a furniture manufacturing firm that went bankrupt recently.

Bar owner charged

An Alexandria bar owner has been charged under the Liquor Control Act with selling beer not obtained through a licensed Brewers' Retail store.

Gilles Imbeault, owner of the G & G Charcoal Pit, 103 Main St. N., was charged Tuesday afternoon by Cst. Roger Levert of the Alexandria Police Department.

Acting on "information received," police visited the restaurant-bar early Monday afternoon and seized a small amount of Quebec beer. Due to the continuing beer strike, the business had run out of beer and was unable to obtain more stock from regular beer outlets.

GAMR to open building

The Glengarry Association for the Mentally Retarded (GAMR) will officially open its new home in Alexandria's industrial park on Tuesday, March 26.

The ceremony, starting at 11 a.m., will see MPP Yuri Shymko cut the ribbon to officially open the new facility. Mr. Shymko is the parliamentary assistant to Minister of Community and Social Services Bob Elgie.

At the same time the structure will be named the Don Johnston Building, in recognition of one of the early supporters of the GAMR.

Mr. Johnston, killed last summer in a car accident, was instrumental in getting a group home in North Lancaster and was a GAMR board member, president and past president.

Members of the Johnston family will be present for the ceremony.

Survey proves need for senior housing in Glen Robertson

"Close to 150" people have expressed an interest in seeing a senior citizen apartment complex constructed in Glen Robertson, Lochiel Township Reeve Ron MacDonell told The News on Tuesday.

Volunteers have been visiting senior citizens in their homes in Glen Robertson and area for several weeks, obtaining names and other pertinent information that will be needed by the provincial government to determine the need for subsidized housing.

"The need is there," said Mr. MacDonell. "The numbers prove it."

The reeve said the names would be presented to the Ontario Ministry of Municipal Affairs and Housing during a visit to the regional office in Ottawa next week. Ministry officials will make the final determination on whether a senior citizen housing project is warranted in the community and, if so, how many units would be needed.

Some concern has been expressed in the past that, with continuing government spending restraints, such housing projects may not be available in future. Currently the provincial government pays 100 per cent of capital and operating costs.

"People seem very interested," said Mr. MacDonell. "It's not just for Glen Robertson. The whole township, the north part of Lancaster Township and part of East Hawkesbury can be involved. If we get lucky, we might even get two buildings in the township; one in Glen Robertson and maybe one in Dalkeith.

"We have more than enough names now to prove the need and interest of the people," the reeve continued. "A lot of work has been done in the last couple of weeks by the volunteers.

"We'll do all we can to push it, while the money is still available. We may never have a chance like this again."

Herb Gray to attend

Tickets are still available for the Denis Ethier night on Saturday, March 23 at the Glengarry Sports Palace.

The evening, which begins at 6 p.m. with cocktails, will be a tribute to Mr. Ethier, who was the local MP before retiring last year.

Glengarry-Prescott-Russell Liberal Association President Pierre Aubry says former Liberal Minister of Industry, Trade and Commerce Herb Gray has confirmed he will attend the evening.

Monday fire claims truck

FASSIFERN—The tractor of a 1982 Mack truck, owned by Gilles Clement of Fassifern, was completely destroyed in an early morning fire Monday.

The tractor and a trailer loaded with logs had been parked in front of Mr. Clement's home. Alexandria firefighters were able to save the trailer and the logs, but the cab was totally destroyed. Damage is estimated at around $50,000.

Mr. Clement, who hauls logs and pulp for Domtar in Cornwall, said his 12-year-old son Eric was awakened about 12:30 a.m. A passing motorist had noticed the flames and alerted the family.

Mr. Clement, who needs a truck to earn a living, said he didn't know what he would do.

"I'm just waiting for the insurance man now," he said Monday. "I have some (insurance) but I've no idea how much."

While there is no official cause for the blaze, Mr. Clement said he believes the fact that the truck had been plugged in might have had something to do with it.

In spite of his loss, Mr. Clement said the family was lucky that the fire didn't spread to the nearby home.

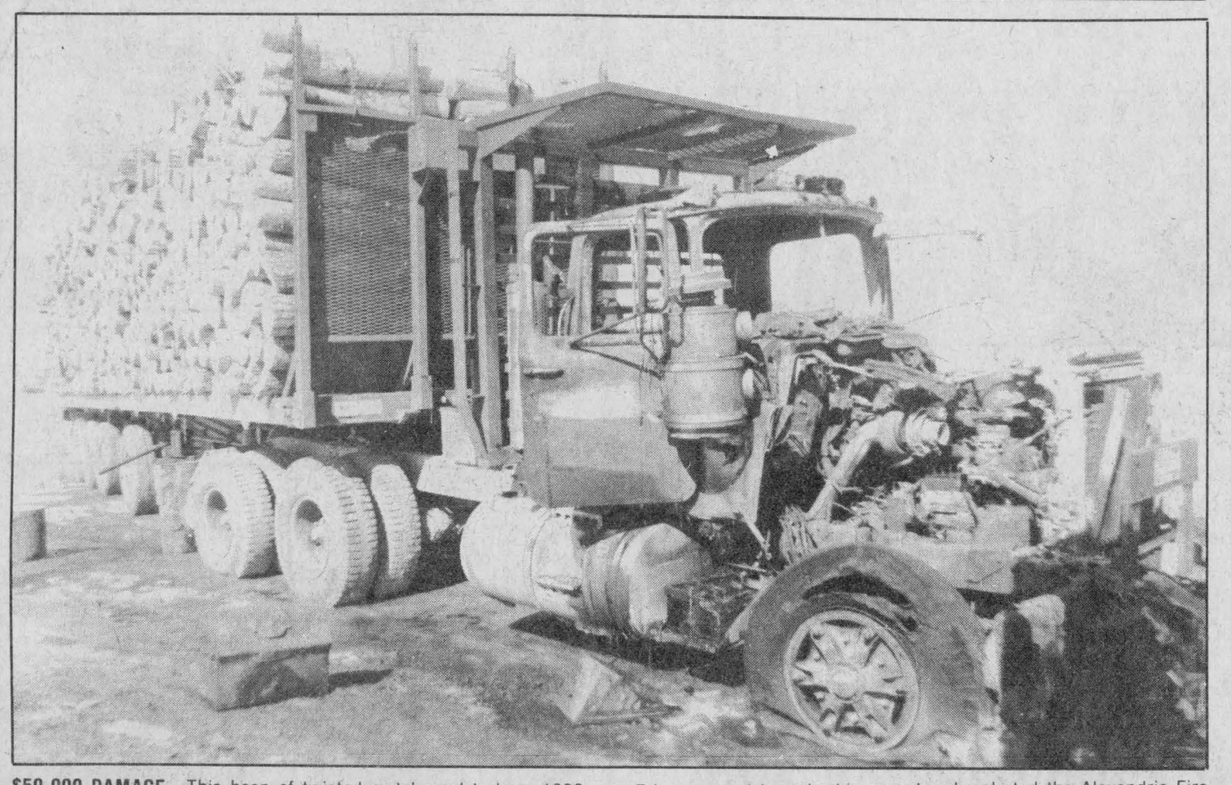

$50,000 DAMAGE—This heap of twisted metal used to be a 1982 Mack truck. The vehicle, owned by Gilles Clement of Fassifern, went up in flames early Monday morning. Mr. Clement's 12-year-old son Eric managed to wake his parents who alerted the Alexandria Fire Department.

Staff Photo—Bruce Hayes

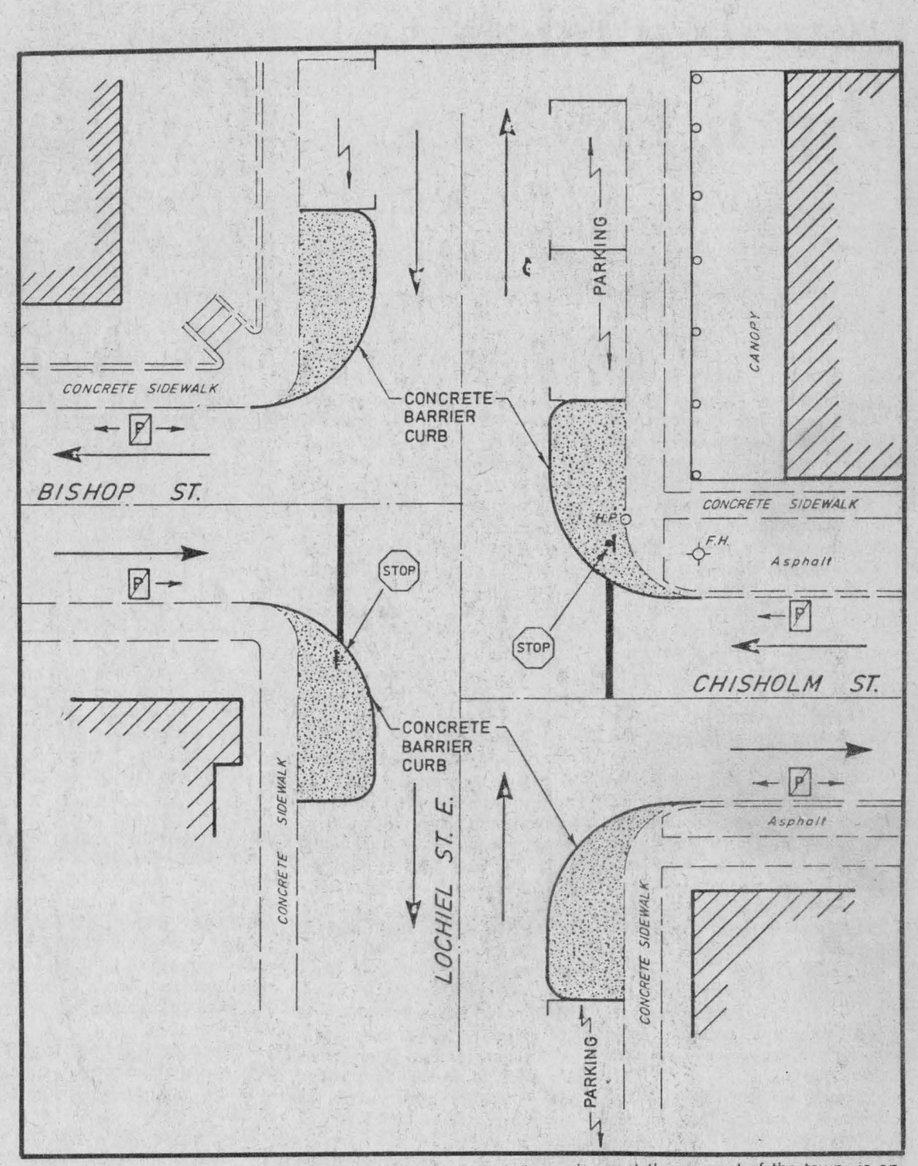

NEW LOOK—This is how the intersection of Lochiel Street and Bishop and Chisholm Streets will look later this year. The design, done by the county engineer at the request of the town, is an attempt to cut down on the number of traffic accidents at the intersection.

Council endorses plan to change town intersection

by Bruce Hayes

Alexandria Town Council has endorsed a plan to cut down on the number of accidents at a town intersection.

The plan deals with the intersection of County Road 10 (Lochiel Street) with Bishop and Chisholm Streets.

At the request of the town, the county engineer undertook a detailed study of the region in an effort to improve traffic flow and cut down on the number of accidents.

At council's March 12 meeting, members endorsed the study's recommendation that will see the stop sign located further out into Lochiel Street, beyond the obstruction of parked cars, and a restriction imposed on parking immediately adjacent to the intersection.

The recommendation also calls for the installation of curbs on all four corners of the intersection, both to provide a place for the stop sign and to help discourage the parking of cars.

Last year there were five accidents at the intersection and the engineer's study states "it appears that vehicles stopping (at the intersection) are obstructed by the close proximity of existing buildings in all four (corners) of the intersection, as well as vehicles parking on the street adjacent to the intersection."

At the March 12 meeting, members of council said the recommendation seemed sound and they expressed optimism that the work would cut down on the number of accidents.

"This will be done at no cost to us (since Lochiel Street is a county road)," said Reeve John Cormier. "We have a problem and they've put a lot of study into it, so it seems we have no grounds to argue the point."

Mayor J. P. Touchette said all work will be done by the county and that Alexandria's ratification of the recommendation was simply a courtesy. He expected work to begin at the intersection sometime later this spring.

Deputy-Reeve Richard Lefebvre who owns Lefebvre's Foodorama located at the corner of Lochiel and Bishop Streets, said the changes would mean he would lose a few spaces for customer parking, but added it was the best solution for the problem.

Warner criticizes federal farm discussion paper

MONKLAND — Stormont-Dundas MP Norm Warner has admitted that a government discussion paper dealing with tax issues in agriculture is "not perfect and it's a real mess in places."

The study, released in January, was commissioned by Finance Minister Michael Wilson and it immediately drew an angry cry from farmers and farm organizations.

Among its more contentious points, the discussion paper states the average Canadian farm is worth $508,000, of which $417,000 is debt free. By comparison, the average Canadian family is worth only $47,000.

Farm organizations complain that portions of the study are inaccurate, with some tables using old statistics.

Mr. Warner, who spoke to a group of about 25 farmers Monday night in Monkland at the Stormont Federation of Agriculture meeting, reminded farmers that the document was merely a discussion paper, but at the same time he tried to distance himself from it.

"The study had the input of the minister (Michael Wilson) but it didn't have a widespread input," he said. "Certainly the caucus didn't have any input into it."

Members of the audience complained that the study portrayed them as being well off, when in fact the number of farm bankruptcies keeps climbing.

"My seven-year-old daughter came home from school one day and told me that farmers were supposed to be rich," one woman said.

"The attitude this paper displays is what concerns me," said a man. "How do you compare the assets of a business to the assets of a farm? It has set up a negative background for any discussion we might have on the issues."

Mr. Warner assured the audience that their objections to the study were getting through to the government and he said he had heard some of their arguments voiced in caucus by fellow MPs.

"I can assure you that in our caucus meetings there have been a lot of expressions of anger," he said. "I have a feeling that people aren't buying these statistics as facts."

One man went so far as to say that the paper had hurt the government's reputation in the eyes of rural citizens.

"People voted for the Conservatives because they had heard them talk about the injustices of the system while they were in opposition," he said.

OPP makes dent in beer traffic

LANCASTER—Lancaster OPP officers certainly aren't making too many friends among Ontario beer drinkers.

In the last two weeks police have seized more than 1,000 cases of Quebec beer being brought into the province illegally.

Thanks to a tip from the Quebec Police Force, officers stopped a 1975 Ford stake truck March 8 on Highway 401 near the Quebec border and seized 300 cases of beer.

The driver, 34-year-old Leonard Mask of Grimsby, has been charged with illegally importing liquor and he'll appear in Alexandria Provincial Court on March 28.

On March 13, Cst. Hugh McClements stopped a truck on Highway 401 after it refused to stop at a Ministry of Transportation and Communications inspection station.

The driver, Stephen Wyllie, 22, of St. Catharines was charged with illegally importing liquor after police discovered the truck was carrying 230 cases of beer.

Mr. Wyllie will also appear in Alexandria Provincial Court

Lancaster OPP Sgt. Grant McKenzie, whose detachment is responsible for patrolling Highway 401 from the Quebec border to the Boundary Road, said the two recent seizures aren't part of an organized campaign to crack down on the illegal beer traffic.

"It was just a case of us checking some vehicles," he said, "and discovering a high amount of beer."

While Sgt. McKenzie said the OPP won't be sitting at the border watching for beer smugglers, he did say police will continue to act on information received.

On March 14, a 1983 GMC truck tried to avoid the MTC

(Continued on Page 2)

Katimavik coming back April 17

Katimavik will be back in Alexandria April 17 for the start of the federal youth program's fourth consecutive year in the town.

Its national budget cut in half by the new Conservative government in Ottawa, Katimavik has been forced to eliminate many of the projects that had been planned for all regions of the country. Alexandria, apparently, is one of only two Eastern Ontario communities to get the young volunteers back this year.

Under the program, unemployed Canadians aged 17 to 21 sign up for volunteer service lasting nine months, with three months each in three different regions of the country. They are paid $1 a day, given free room and board and receive a $1,000 honorarium if they complete the full nine-month program.

There are strictly enforced regulations against drugs, alcohol and sex.

In Alexandria the young men and women, drawn from both francophone and anglophone backgrounds, will volunteer their services for renovations at the local Legion, as well as assist with work at the Glengarry Sports Palace and the town's recreation department. They will also be working with Ecole Ste. Marie in Green Valley, ARC Industries and Les Trois P'tits Points.

All of this is continuing work performed by previous Katimavik participants.

Group Leader Claire Plamondon is already in town preparing for the arrival of the young people. On Tuesday she told The News 1985 would be an important year for Katimavik in that it may be the program's last chance to prove to the federal government that funding should be continued into the future.

There have been concerns expressed that the government might not continue the program beyond its current mandate, which expires later this year.

Miss Plamondon said only the best community projects, including Alexandria's, were chosen for this year.

She said the program provides a valuable learning experience for young people who have not made up their minds what they want to do with their lives. Many finally decide, based on Katimavik experience, what career to follow.

They learn to work co-operatively and develop a spirit for community service, she added. They experience life in different regions of the country, with differing cultures and languages. Participants, be they English or French speaking, are encouraged to develop or improve a capacity in the other official language.

Miss Plamondon said she was particularly pleased to be in Alexandria.

"I've heard a lot about Alexandria," she said. "It's a good project. There are a lot of things happening here."

Mayor J. P. Touchette is quick to praise the program and the young people involved, noting a lot of community work has been completed in recent years that would not have been contemplated without Katimavik volunteers.

"It's a wonderful learning experience for young people," said the mayor. "They know they are sincerely welcome here. They seem to have adopted Alexandria and they have done an awful lot of good work for the community."

The government should look elsewhere to cut spending, added Mr. Touchette, who insists the program should be continued well into the future.

Last year 5,000 young people participated in the program, but that has been reduced to 2,000 due to the program's budget being cut from $40 million to less than $20 million.



SNUWARAMA PROCEEDS—Half of the money raised in February's Timmy Snowarama for Easter Seals remains in the local area while the remaining half goes to the Easter Seals Society in Toronto. On Sunday the Lions Club received a $2,828 cheque, which will go toward its Crippled Children Fund, and another $2,828 was presented to the Easter Seals Society. Left to right are Lions member Ron Munro, Snowarama Organizer Gerald Trottier, Lions members Richard Vaillancourt and Gaetan Ravary.

Staff Photo—Bruce Hayes

Man jailed for impaired

A Glen Walter man was sentenced to 14 days in jail and another was fined $320, Thursday, in Alexandria Provincial Court after they both pleaded guilty to impaired driving charges.

J. W. Marc Jalbert, 22, was charged March 9 in Charlottenburgh Township. He was sentenced to 14 days in jail since it was his second impaired driving conviction.

Court was told an OPP officer was dispatched to the Edgewater Hotel to investigate a complaint of an individual damaging a car in the parking lot.

Following the investigation, the officer noticed the accused sitting in his car near the hotel with the vehicle running.

Mr. Jalbert was unsteady on his feet as he walked to the police cruiser and the officer noticed an alcoholic odor from the man.

He was taken to the Lancaster OPP detachment for a breathalyzer test and his readings were 178 mgs. of alcohol in 100 ml. of blood.

A Howick, Quebec man was charged March 9 in Charlottenburgh Township.

Andre Chartrand, 34, was southbound on Highway 2 and was observed by an OPP officer weaving and crossing the centre line with his vehicle.

Mr. Chartrand was taken to Lancaster OPP for a breathalyzer test and his readings were 170 milligrams of alcohol in his blood.

The accused was given three months to pay the $320 fine.

OUR CLASSIFIEDS DON'T COST— THEY PAY!

Approaching Marriage

QUESNEL—ROCHON

Approaching marriage of Monique Rochon, daughter of Mr. and Mrs. Lionel Rochon of Alexandria and Rene Quesnel, son of Mr. and Mrs. Rheal Quesnel of R.R.3, Alexandria. Wedding is to take place in Sacred Heart Church, Alexandria on June 8, 1985 at 4:00 p.m.

Conservation Authority looking for dam funding

MARTINTOWN — Charlottenburgh Township Council's pledge to contribute $47,300 to the cost of replacing the Martintown Dam is certainly good news to the Raisin Region Conservation Authority (RRCA).

But General Manager Jay Currier says there is still work to be done before ground can be broken on the project.

The RRCA had hoped to do the work on the aging dam in conjunction with a United Counties project to fix up the bridge in Martintown. The dam and the bridge have a direct impact on each other and to do both projects separately would increase the cost.

The United Counties has said it is willing to delay work on the bridge, but it would prefer to do the job either this year or next.

The conservation authority had been hoping for provincial funding to do the job this year, but late last year it became apparent the funds wouldn't be forthcoming.

In an effort to keep the project alive, Charlottenburgh council passed a motion on March 12 to put up about half of the project's estimated $85,000 cost.

"We're hoping the rest will come through normal sources, through the Ministry of Natural Resources," Mr. Currier said. "The chairman (William Cooper) is to meet with Alan Robinson (Minister without Portfolio for Southern Resources) on Thursday to see if there isn't a way to make the funding available."

Mr. Currier said it didn't seem right to hold up both the bridge and dam projects, with a combined cost of around $500,000, simply because the provincial contribution was missing.

Ordered into recognizance

An Alexandria man was ordered into recognizance Thursday in Alexandria Provincial Court.

Clifford Robinson, of 33 Main St. South, was charged with assault January 23 in Alexandria.

Judge Pat White ordered the accused not to communicate with the victim, to keep the peace, and be of good behavior.

OPP make dent in beer traffic

(Continued from Page 1)

inspection station on Highway 401 and it was stopped by Cst. Brian Eadie.

The driver, 31-year-old Gary Clarke of Kitchener, was charged with illegally importing liquor after Cst. Eadie found 499 cases of beer in the back of the truck.

Mr. Clarke will appear in Alexandria Provincial Court although a date has not yet been announced.

Why Wait For Spring?
CASH IN NOW!
IMMEDIATE CASH for your Income Tax Return at Government Approved Rates
66 Main Street South
Alexandria
525-1666 or 525-4571
1-tf

PART OF YOUR SERVICE TEAM



HUBERT CARRIERE
Parts Manager
The factory-trained experts in our comprehensive parts department will get you on the road again only with the very part you need and the security that original GM parts give you.
FREE ESTIMATES
Satisfaction Guaranteed
That's Why We're In Business!
HOURS: Mon. - Thurs — 8 to 6
Fri., 8 to 5, Sat., 8 to Noon
American Express
GUARANTEED SERVICE
GUARANTEED GM PARTS
GUARANTEED PRICE
Roy's GARAGE (Green Valley) LTD.
We treat you Royally
PONTIAC BUICK Cadillac GMC Trucks
Parts and Service Depts.
Green Valley, Ont. 525-2300
8-1c

J&E GARAGE'S
$1,000 GIVEAWAY
J.D. McMeekin
Donald Binet
Norma Decaire
Lee Denis
Frank Corput
Darrin Wood
Ernest Thauvette
Louis Modular
Roslyn Dubois
George Socque
Doug Modlu
D. Theoret
Marc Lapointe
Albert Derouchie
Stephan Lortie
Luc Prud'homme
Isabelle MacPherson
Keith MacPherson
Arthur Pilon
Drop in and Try Your Luck
Chance with every $10 purchase of gas

Spring/Summer
Cotton and Gabardine
SKIRTS
Reg. $28.00
18.99
Buy One at regular price get a Blouse at 1/2 Price
Hours: Mon. - Thurs 9 - 5
Fri. 9 - 9; Sat. 9 - 4
Terry's Dress Shop
Mrs. Gerard Viau, prop.
108 Wood St. (off John St.) Lancaster
12-1c



The Home Of 'Affordable' Satellite TV
A compact, news and entertainment centre via your own Satellite TV System
For Only
$1,395 installed



Features
4-ft. Satellite Dish
with
• Infrared remote control receiver
• Clock display
• Instant on/off
• Channel Scan
• Volume up, down, mute
• Full, 1 year warranty
Programming Available
First Choice/Super Channel, ESPN Sports, Music TV, Premier Choix, Movie Time, Showcase, TV Time, La Sette, TV Ontario, ITV.
AFFORDABLE SATELLITE TV SYSTEMS
527-5248
11-2c

Pre-Easter
SALE
Notice By Group
SHIRTS
Various colors, Reg. $12.18
Pacha Bell
7.99
SWEAT SHIRTS
Fluorescent colors, B Good, Y Not, O Boy, C Me, Reg. $14.18
Sweet Baby Jane
7.99
SHIRTS
Various prints and stripes, Reg. 19.18
Pacha Bell
14.99
SUITS
2-piece, various colors, Reg. $35.18
24.99
Steppin' Out
SHIRTS
With fluorescent tie, Reg. $19.18
Pacha Bell
14.99
SUITS
Soft yellow, soft blue, solt pink, Reg. $42.18
Leon Vanni
34.99
JEANS
Style No. 300, Reg. $25.18
15.99
Prices effective while quantities last from March 18 to March 30
TOOTSIE'S FASHION INC.
68 Main St. Alexandria
12-1c

This Week's Savings



Cut from Canada Grade A Beef
Outside Round Steak or Roast
kg. 5.49 lb. 2.49



Cut from Canada Grade A Beef
Full Cut Round Steak
kg. 5.27 lb. 2.39

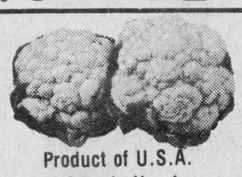

Product of U.S.A. Canada No. 1
Cauliflower
ea. 1.49

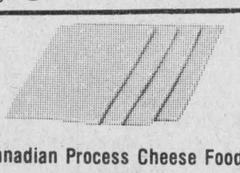

Canadian Process Cheese Food, thin Kraft
Cheese Slices
500 g. pkg. 2.99



Bye The Sea
Tuna
6.5 fl. oz tin .99



Macaroni & Cheese Dinner
225 g. pkg. .49

Esprit Shampoo
dry, normal or oily
300 ml. btl. 2.49

Sprite
Diet or regular
750 ml.
.39

Crunchy or Smooth
Kraft
Peanut Butter
500 g. jar 1.59

2% Milk
4 Litres
2.99

Prices in effect until closing Saturday, March 23, 1985
We reserve the right to limit quantities.
LUCKY DOLLAR FOOD STORES
Roger Constant
Green Valley, Ont. 525-3081

Cheerful Earfulls
at Happy Prices



See the New Spring Line of Fashion Jewellery, just in time for Easter
CORO (CANADA) INC.
Featuring Gold, Gold Filled and Silver Earrings, Beads, Bangles, etc.
Great Choice of Bracelets
DESROSIERS & HOPE
Jewellery and Gift Shop
49 Main St. South Alexandria 525-2339 12-1c

At Last...
Beautiful St. Margaret's is for Rent!

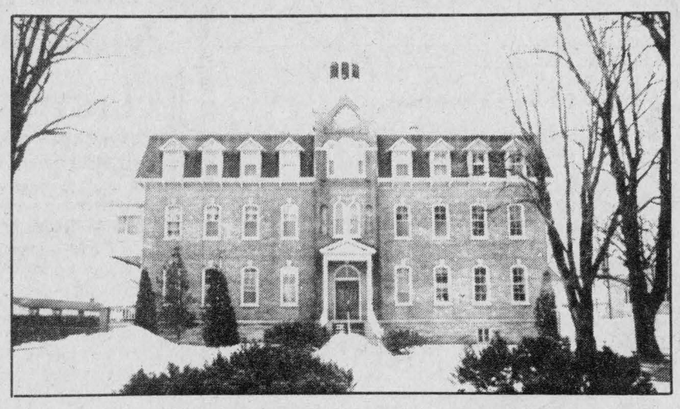

17 Deluxe Apartments
Two Bedroom!
Townhouse style
One Bedroom!
Mezzanine
Party Room
Appliances Included
(Fridge and stove)
From $365 and up
Available July 1, 1985
Reserve Yours Today!
1-989-5727 or 525-2816
Kemont Construction Ltd.
10-4c



G4 EXECUTIVE—Elections for executive positions in Zone G4 of the Royal Canadian Legion went smoothly with all members being returned by acclamation. The election was held Saturday at the Alexandria Legion. Left to right are, Earl Brown, zone sports; Elwin Brown, district commander zone G; W. MacPherson, zone commander zone G4 and Ivan Clark, Deputy Commander Zone G4.

Residents complain about lack of services

by Joanne Stevenson

WILLIAMSTOWN — Some residents of the Glendale Subdivision are unhappy with what they see as high taxes and poor municipal services and on March 12 a group of 35 took their concerns to Charlottenburgh Township Council.

Residents complained to council members for one hour about bad roads, inadequate fire protection and worries over future water and sewage problems.

While council listened patiently and assured the residents it would try to solve their problems, the group left the meeting with no concrete promises.

FIRE PROTECTION

Some members of the group pointed to an instance when residents had problems reaching the Glen Walter Fire Department to deal with a burning car.

The car, owned by Carol Tessier, was finally saved with help from neighbors.

Residents complained the fire department wasn't familiar with the area and said they had trouble reaching the fire department because of a problem with the telephone.

When it became apparent those attending the meeting had a long list of concerns, Deputy-Reeve Stuart Buchan suggested the meeting be thrown open for questions and answers.

POOR ROADS

Residents spokesman Carol Tessier described the roads in the subdivision as disastrous.

"My son flipped over a pothole on his bicycle," she said.

Raymond Senecal noted he has seen no significant improvement in the roads in the 18 years he has lived in Glendale. Another resident mentioned a four foot deep hole has been in front of his house for 19 years.

Jack Lavallee singled out New Year's Day when no one could travel the roads before 4 p.m. He felt this was a result of improper road clearing the previous week. He had encountered further difficulties with the township dog catcher who had been unable to capture a huge dog.

"If you can't keep the dogs out and the roads fixed, what are we paying for?" he asked.

Councillor Bob Roth said, "We are trying to pave the roads in a systematic way. Paving is extremely expensive compared to gravel."

Councillor Ernie Szpivak added that as of 1984 the province has placed the township in a new category that allows greater funding for roads. He hopes this increased funding will alleviate poor road conditions throughout Charlottenburgh.

Deputy-Reeve Buchan told the audience he had earlier discussed the Glendale Subdivision with the road superintendent.

"The Glendale streets will have to be excavated. The roads will be built in two years at the earliest. Maybe we can add more gravel," he said.

He further suggested council conduct a road walkabout throughout the township this spring and invited concerned taxpayers to attend and point out the worst roads.

Council said the Glen Road would be paved this year.

FIRE PROTECTION

Glendale's lone representative on the fire department, Clifford Hope, admitted the subdivision's rapid growth adds to the problems. New streets and new homeowners are emerging and it is difficult to keep track.

Fire Chief Bruce McDonell explained there could be no guarantee the telephones would be constantly manned because it was a volunteer fire department. Furthermore, the fire station could not control problems caused at Bell Canada.

He explained the proper procedure in event of a fire in Glendale would be to phone Glen Walter first. If no answer, Williamstown and Martintown should be contacted.

Both Mr. Roth and Mr. Buchan applauded the fine work performed by the fire departments. However, Mr. Roth noted limitations result from the department being manned by volunteers with family lives and other commitments. He suggested all fire departments display maps with street names of areas they serve.

WATER AND SEWER

The subdivision is comprised of over 150 families living on three miles of road. Resident Chris McHugh feared its continual growth could pose water and sewage problems in the future. Once areas become built up, he said, pollution problems occur. He noted Glendale is not too distant from the Purcell Subdivision, where a water and sewer project is now underway.

Councillor Ernie Szpivak said the Purcell pollution problems arose because of undersized lots, which is not the case in Glendale.

Council pledges $47,000 to Martintown dam

by Joanne Stevenson

WILLIAMSTOWN — Charlottenburgh Township Council has agreed to put up $47,300 toward a reconstruction project for the Martintown Dam.

The resolution, passed at council's March 12 meeting, states that Ministry of Natural Resources funding is essential to completing the $85,000 project.

Concerns about revamping the Martintown bridge and dam date back to 1983. Construction is expected to begin this year, although no commitment of provincial funds has been received.

Deputy-Reeve Stuart Buchan felt the township should provide leadership by allocating funds before the other levels of government.

"The township council will have to take the bull by the horns and say how much money we will be willing to put into it," he said.

Council will be contacting the Minister of Natural Resources, who will soon visit Glengarry.

"What is being proposed is a gamble. We could get stuck with the entire bill," said Councillor Bob Roth, stressing the need for provincial funding.

SPILLWAY

Members of the South Lancaster Fish and Game Club attended the meeting and added their support for a new dam.

Jack Diguer, the club's secretary, explained, "Without a dam there, the water level drops and you ruin all the spawning grounds."

In addition to the new dam, the club would like to see construction of artificial walleye nesting channels in that area. With this separate spillway, passers-by would be able to see the walleye spawning. Funding for this project is to be provided by the Ministry of Natural Resources and the club.

Council passed a motion supporting the club's efforts to establish a pickerel-spawning channel in conjunction with the Martintown dam.

PEM-AIR

Two airlines, Toronto-Air and Pem-Air are hoping to establish regular Cornwall-Toronto flights from the new Cornwall Regional Airport.

The airport commission and the City of Cornwall are supporting Pem-Air's application before the Canadian Transport Commission.

Charlottenburgh has also stated its preference for Pem-Air because it offers the area better service and a more defined schedule.

According to Kathy Small, operator of the Cornwall Regional Airport, Cornwall-Toronto flights twice daily are expected to start this summer.

Jack Stringer of Martintown approached council with a request for street names and signs for Martintown.

He read letters of support from the local school principal, the Raisin Region Conservation Authority, and the fire department. He explained the lack of street names poses problems for ambulance, fire, police and courriers.

Council passed a resolution asking the road superintendent to prepare an estimate for the street signs in time for this year's April budget.

Mr. Stringer promised to return to council to hear its final decision.

Lochiel wants rail service returned

by Patricia MacGillis

Lochiel Township Council at its March 12 meeting passed a motion expressing its opposition to CN's decision to terminate rail service in such centres as Glen Robertson, Casselman and Moose Creek.

The council's decision will be forwarded to the Association of Municipalities of Ontario (AMO) in Toronto.

In November a similar motion was passed but recently AMO returned the motion requesting more information.

Council clarified its stand on the issue. There are a number of senior citizens who are solely dependent on rail service for a variety of reasons, among them banking and medical needs. These people are on fixed incomes and cannot afford to take taxis when they would normally use the rail service. There are also people dependent on trains for commuting.

All of these reasons were included in council's decision to oppose the termination of rail service.

The Glengarry Strathspey and Reel Society
cordially invites you to
come out and enjoy their
SPRING STRING FLING
At The Bonnie Glen
Sat., March 23 from 9 p.m. to 1 a.m.
Dance to Fiddles, Fiddles and Piano
Adm. $4 ... Participating musicians free
Lunch
12-1c

Danskin's
Scottish Gift Shop
Ladies...Order Yours Now
KILTIE SKIRTS
Tailor-made Just For You
Choose from over 100 Tartans in stock now
Main St., Maxville **527-2037**

Come Out and Enjoy Our Great Outdoor
Easter Shopping Spree



You Could Win
- **$2,000 in Downtown Dollars**
- **Draw for $500 in Downtown Dollars each week**
- **20 Bicycles, 5 drawn each week**

(Bicycles by special arrangement with SPORTEC, 124 Second St., West)

You Can Enter By

Shopping At Participating Merchants
Throughout City Centre
Where we offer choice, quality, variety, value and plenty of parking
CORNWALL CITY CENTRE
"The Best Of Places"

TOYOTA
All Your Motoring Needs Under One Sign



VAN LE

A FAMILY VAN
Everything you need; Handling, Economy, Roominess and Durability



CRESSIDA LUXURY SEDAN

LUXURY & QUALITY
(We need say no more!)



SUPRA

A TRUE SPORTS CAR
For the Adventurous Spirit



TERCEL 3-DOOR LIFTBACK

ECONOMY & MILEAGE
Backed with Comfort and Reliability

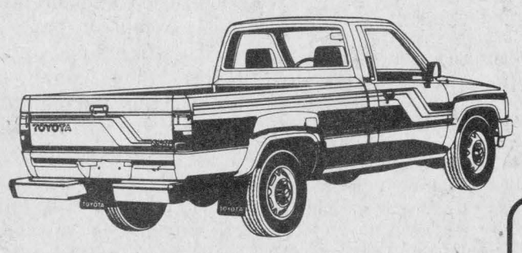

SR5 LONG BED SPORT

A REAL WORKHORSE
For all your Tough Jobs

Get The TOYOTA FEELING For as little as **$6,958** Freight, PDI, Options extra

We Have The Full Line On Our Lot Now, But They're Going Fast. Come On In Now And Get Your Toyota!
On-The-Spot financing with terms to 60 months on approved credit.

HIGHLAND
Maxville
Bill Metcalfe, Ed Poburyny or Bill Campbell
527-2735 or **347-3950**

The Glengarry News

ALEXANDRIA, ONTARIO
WEDNESDAY, MARCH 20, 1985

EDITORIALS/OPINION

New farm program will help

Agricultural organizations are cheering a new program now offered by the Farm Credit Corporation (FCC) to reduce some of the risks faced by farmers needing loans for expansion.

The Shared Risk Mortgage program, introduced earlier this month and scheduled to take effect April 1, includes a ceiling on interest rate increases. Throughout the six-year term, the interest rate will not be allowed to climb more than 2½ per cent.

More importantly, the corporation will actually share the risk of interest increases. If interest rates climb two per cent, for example, the farmer's interest costs will go up only one per cent, leaving the remaining half of the increase for the corporation to pay. Conversely, should interest rates decline, the borrower and the lender would share the reduction in costs on the same basis.

Interest rates will be adjusted on the anniversary dates of the mortgages.

Borrowers can also choose between variable payment or fixed payment options. With a variable payment option, loan instalments are adjusted on each anniversary date to reflect the new interest rate. With a fixed payment option, instalments remain constant throughout the six-year term and any overpayment or underpayment of principal is reflected in an annual adjustment to the principal outstanding.

The borrower has the additional option to convert the Shared Risk Mortgage to another Farm Credit Act mortgage or to repay the loan on any anniversary date, without penalty.

The interest rate for these loans will normally be less than the five-year rate charged by the corporation.

The new program offers security against spiralling interest rates, while allowing borrowers to take advantage of interest rate decreases. While it may fall far short of solving the financial crisis faced by a sizeable percentage of Canadian farmers, the Shared Risk Mortgage program certainly will help.

Farmers can now look more securely at the advantages of expansion without the nightmarish worries of waking up some day with 17 or 18 per cent interest rates that they won't be able to pay.

The Canadian economy is largely dependant on a healthy, growing agricultural sector. To compete and survive in a business that carries a great deal of risk and involves tremendous expense, farmers must be able to expand.

The new FCC lending program, therefore, is good for us all.

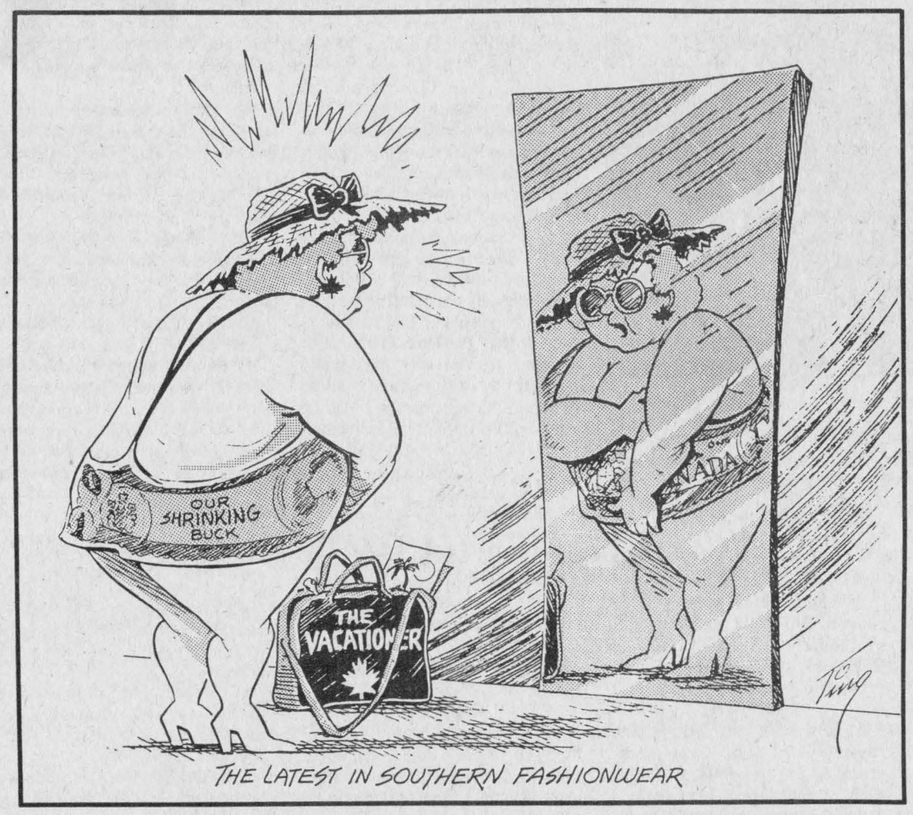

THE LATEST IN SOUTHERN FASHIONWEAR

Mulroney and Reagan

The "Shamrock Summit" between Prime Minister Brian Mulroney and U.S. President Ronald Reagan came to an end Monday on the same high note that it began.

Obviously the two men got along well and they displayed pleasure over a tremendously successful meeting, possibly the best on record between our two countries.

More than that, the summit stood as evidence that relations between Canada and our closest friend and neighbor are back on a friendly footing after years of hardening attitudes on both sides of the border.

Going back to Lyndon Johnson and Richard Nixon, Canada has not only been taken for granted by various American administrations, we have often felt we were being treated with disdain.

The relationship worsened during 16 years of Pierre Trudeau's government in Canada.

More than simply criticizing and opposing the U.S. on points that ran counter to his views on world affairs and on decisions that might have had a detrimental effect on Canadians, Mr. Trudeau too often—almost constantly—treated our southern neighbor as little short of an enemy. The friendship was weakened needlessly.

When Mr. Reagan took office in January 1981 he expressed his determination to improve relations with his country's closest neighbors, Canada and Mexico. To that end, his first trip as president outside the United States was to Ottawa. In spite of the obvious American effort, relations worsened still more.

We have our own place on this planet and do not need to follow U.S. policy like an obedient servant. We should jealously guard our sovereignty and our own economic interests. We have a right and obligation to do what we can to diminish the threat of war. All this and more is expected of any government. None of that means we must treat our friends rudely and view them with constant suspicion.

Mr. Mulroney has devoted much effort to repairing the damage that has been done by previous leaders on both sides of the long border. His government has moved to remove many of the irritants that remained between us, while pushing for U.S. concessions on issues of importance to Canadians.

If polls are to be believed, most of us agree with his actions to date.

A great deal of work was done by both governments in recent weeks and months in a determined effort to make the summit between the two leaders a tremendous success. The investment paid off.

It appears joint action will be taken on acid rain, though that will be delayed another year.

Our economy may get a boost, with an increase in employment opportunities, from the bilateral commitment to reduce barriers to free trade between both countries.

Only time will tell whether the modest initiatives that came out of the summit will match the enthusiasm generated by the governing politicians.

More important, by far, is the fact that we are again speaking to each other as understanding friends. That's the touch that has been missing for far too long.

To win a lottery you've got to be incredibly lucky

RAMBLING REPORTER
Eugene Macdonald

If you're going to win a lottery, especially one like 6-49, you've got to be incredibly lucky. And, of course, you've got to have at least one ticket in the draw.

Last week a certain set of circumstances led us to take our first chance on 6-49 and in a way we proved our point. You've got to have luck.

Back when they dreamed up that lottery someone figured out the odds were about 14 million to 1 against picking the right six-number combination from a group of 49 numbers. Those odds were convincing enough for yours truly and he made it a habit to steer clear of 6-49. In fact he was content, usually, to invest just one measly buck each week in a Wintario ticket. Even that he recognized as a losing game, for over the past decade or so he can remember getting back only one $10 prize and a few free books of five that proved equally unproductive.

It was a bit of luck that got us into last week's 6-49. A spot of work called us back to the office, Sunday night. As we reached the corner of Catherine and Main we looked down for a wayward residue of the winter's ice and lo and behold there was a bit of filthy lucre looking up at us. It looked like a twenty, but turned out to be a more modest one buck offering from the gods of chance.

That dollar was still clutched in our hot little hand as we passed the door of St. Denis' lottery headquarters. Came the thought—here's a lucky dollar that could win you a million more.

Came a second thought. Reading the parish bulletin before mass that morning we had noted a reference to six chapter numbers from the Book of Exodus. Somebody who plays 6-49 will probably be using this set of six numbers when he buys his ticket, we had conjectured.

Ergo, came a third thought. Here Lady Luck has provided the moola, and the good book has come up with a likely set of numbers. What's holding you back?

We slept on it and it still looked promising; so we inveigled Lucy into taking the lucky dollar and the godly numbers next door for the winning ticket.

So we didn't win.

We'd forgotten there are two kinds of luck, good and bad. And we had been incredibly unlucky.

One MacDonald too many street named for mayor

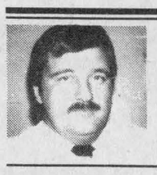

SECOND LOOK
Phil Rutherford

Alexandria Town Council unanimously approved a bylaw last week naming three new streets in the town's growing industrial park. One street is partially constructed and the other two do not yet exist, except on paper.

The streets had to be legally dedicated before they could qualify for road construction and maintenance grants from the Ontario government.

In the eyes of many, dedicating streets is simply a minor concern to councillors whose minds are occupied by a myriad of other concerns, any one of which might have a significant impact on town residents.

Such decisions should be weighed carefully, however, because they become part of history, setting in place names that will be recorded hundreds of thousands of times many generations into the future. It appears councillors did give the matter adequate consideration.

Often, street naming is easy because the names are obvious. Park Avenue, the road running beside the Island Park, for example, could not have been more appropriately named. Main Street by any other name would still be called Main Street. For similar reasons many towns and cities carry such names as Church Street, River Street or Industrial Road.

Other communities, a great many of them, have displayed patriotism and loyalty to the Crown with such names as Victoria, King and Queen. In Alexandria we have Dominion Street.

After World War Two, as subdivisions filled with "war time houses" cropped up, countless streets started sporting such names as Churchill Drive and Roosevelt Crescent in honor of our allied leaders. We're still waiting for Stalin Avenue.

Other street names honor neighboring municipalities, like Kenyon and Lochiel.

Then there have always been municipalities with little feeling for history or for honoring the best among them. More concerned with efficiency than local color, they opt for such lifeless street names as 42nd Avenue or 101st Street. Street numbers may make it easier for visitors to find themselves around, but they're dull, dull, dull.

People's names remain the best. Streets are made distinctive. Individuals, or consecutive generations of families in some cases, are given the recognition they deserve for community service; for helping shape the town of today.

Alexandria council scored fairly well when choosing three names. Industrial Boulevard, an as yet unopened road running parallel to, and west of, Macdonald Boulevard, reflects the obvious fact that the entire development of the 50-acre parcel is devoted to industry. The name may not reflect much imagination, but it is appropriate.

Another new road, which will run from Macdonald Boulevard to Industrial Boulevard, has been named in honor of the Leroux family. It will be a short street to start, but it will likely be extended in years to come.

The third street is probably the most interesting at the moment, however. Previously dubbed MacDonald Street but never dedicated as such, it runs between the Glengarry Sports Palace and Consoltex, past the new ball diamonds, to what will be Industrial Boulevard.

(Continued on Page 5)

The Mulroney bubble bursts



NOTEBOOK
Bruce Hayes

I've never really thought of myself as an easy mark, one who can easily be led down the garden path. But sometimes I'm forced to wonder.

Like most people I pride myself on having a certain amount of sophistication, of streety savvy about life. That's not to say that I know everything about life, but I've always found that I could take care of myself.

I suppose some of this attitude comes from my profession. You soon learn that many things in this world are not what they appear. Follow any politician around for a couple of weeks during an election campaign and you'll see what I mean.

After a while you begin to notice that the politician is giving pretty much the same speech everywhere he goes.

"I'd just like to say how thrilled I am to be in (fill in the blank) speaking to all you (fill in the blank). Driving down to this gathering I couldn't help notice how beautiful this area is. I think I could say, without fear of contradiction, that (fill in the blank) is the most beautiful spot in all of (fill in the blank with either Ontario or Canada)."

Having said all that, I'm ashamed to admit that, in certain areas of life I continue to exhibit an incredible amount of naivete.

In spite of the handful of elections I've covered and the number of politicians I've talked with and interviewed, I still find that I'm a minor leaguer in the world of politics.

Journalists are supposed to treat politicians as if they were some form of sub-human life that just crawled or oozed out from under a rock somewhere. I can still recall a professor I had at journalism school who used to tell us the only way to hold a politician is in contempt.

Well, I guess I just haven't become a full fledged journalist yet because, for the most part, I've liked most of the politicians I've met and I've found that most, not all, were honest, well spoken, hard working individuals.

See what I mean? Now if that isn't a classic case of naivete, I don't know what is.

The September 4 federal election is yet another example of what I'm talking about.

I was one of perhaps a couple of million people across the country who was convinced that the Liberals were going to lose, and they were going to lose big.

I was so sure of myself, in fact, that I made a tidy wager with the campaign manager for our current MP Don Boudria. He, naturally enough, insisted that the Liberals had been counted out before and had managed to come back and he was sure they would do it again.

I took a different approach, telling him the Liberals just couldn't pull it out of the fire and this time they were going to hit the wall. I never did receive my money, but that's another story entirely.

My problem during the campaign was that I really believed that things would be different once the Tories came to power.

The Liberals under John Turner just couldn't shake its association with the highly unpopular Pierre Trudeau. The party had been in power for a great many years and, like a great many other Canadians, I felt it was time for a change.

To show you how deeply under the Tory spell I had fallen, I almost sort of believed what had to be Brian Mulroney's most ridiculous statement of the entire campaign. That a wave of consumer and investor confidence would sweep over the nation the minute the Tories took their rightful place on the throne of Canada.

I sat around my apartment for a couple of days after the election waiting for this wave and nothing happened. I looked out my window and everything seemed to be just the way it was before the election.

Oh well, give the guys a fair chance, I said to myself. They've been out of power for a while and it's going to take them a little while to get things going.

I've now come to the rather painful realization that, once again, I've been taken in by all the slick advertising campaigns, the glib remarks and the promises delivered with a smile on the face and a twinkle in the eye.

Throughout the campaign the Tories pounded away at the government over patronage. Great, I said to myself, we are going to get a party that doesn't appoint someone based solely on their political affiliation.

That bubble burst when I saw the government dump the board of directors for Air Canada, VIA Rail and Petro-Canada.

Mr. Mulroney promised his government would be careful about how it spent the taxpayer's hard earned money. Great, I said, it's about time we had a government in power that watched the pennies as carefully as we do.

Then I see that the Prime Minister's Office gets a spending increase of 57 per cent and government ministers are flying all over the country on private jets, instead of saving money by flying a commercial carrier.

I think the French said it best: the more things change, the more they stay the same.

LETTERS

Wasting our natural resources

Vankleek Hill

The editor,
The Glengarry News:

On March 11 I witnessed an act which is beyond belief and understanding.

I saw a loader-backhoe and a dump truck, with a pile of tires in its dumper, working at the east end of the Lochiel Crooked Road. There was also a large pile of roots, branches and tree trunks.

I was pleased to see that the township was going around collecting them. But these employees of Lochiel Township were using the tires as fire starter and I presume from the pile of tires in the truck, that this was one of numerous stops.

The black, acrid smoke hung over the region for hours before it dissipitated. It's bad enough to pollute the air, but in these times of such widespread publicity of the poor quality of our overworked soil and the high cost of fertilizer, I don't understand why this kind of organic, biodegradable waste can't be put to beneficial use.

Why can't it be buried as is or, if necessary, put through a shredder like the ones that grind up branches in the cities? Or perhaps that portion of the pile which is suitable for firewood could be piled separately with a sign that it is free for the taking until a certain date after which it could be shredded or buried.

We should be thinking past getting rid of a pile of debris to how we are going to grow our food on nutrient-exhausted, textureless soil. We need to stop wasting and start recycling everything now.

Barbara Gauthier

The Glengarry News

Eugene Macdonald
President

Bruce Hayes
Editor

Philip Rutherford
Publisher/General Manager

Lindsay Cameron
Advertising Manager

Published Wednesdays by The Glengarry News Limited at 3 Main St., E., Alexandria, Ontario. K0C 1A0. Address all correspondence to Post Office Box 10, Alexandria, Ontario, K0C 1A0.

Telephone (613) 525-2020 or 525-3271
Second Class Main Registration Number 1302
Subscription Rates: $14 per year within 40 miles of Alexandria; $18 per year in Canada beyond 40 miles; $48 per year outside Canada.
Single copy: 35 cents
Member of the Audit Bureau of Circulation, the Canadian Community Newspapers Association, the Ontario Community Newspapers Association, the Ontario Press Council and the Glengarry News Press Council.

Aubry returned

ST. ISIDORE—Alexandria lawyer Pierre Aubry has been elected to a second term as president of the Glengarry-Prescott-Russell Liberal Association.

Other members of the executive are Hawkesbury's Claude Drouin as executive vice-president, Dalkeith's Ken MacLennan as Glengarry vice-president, Fournier's Pat Sloan as Prescott vice-president, John Savage of Embrun as Russell vice-president, Cumberland's Claudette Potvin as Cumberland vice-president.

Rene Berthiaume of Hawkesbury will serve as treasurer and the secretary will be Andre Normand of Plantagenet.

Schools pitch in

Glengarry schools will once again take part in the annual Pitch-In campaign.

The campaign, sponsored by the Ontario Federation of Anglers and Hunters, will run from May 6 to 12 and it will see volunteer groups mount litter clean-up teams in their area.

A tentative list of those participating this year includes Alexandria's Elda Rouleau School, Ste. Marie in Green Valley and Williamstown Public.

Three charged

MARTINTOWN—Three Cornwall men will appear in Alexandria Provincial Court in connection with the March 11 break-in at Lalonde's Store in Martintown.

Thieves broke into the store, owned by Cecil Lalonde, and made off with $4,000 in cigarettes, meat, groceries and work clothing.

On March 12 Lancaster OPP Acting Cpl. Gerry Gillissie, with assistance from Cornwall Police, arrested three Cornwall men and charged them with the break-in.

The three were scheduled to appear Tuesday in Cornwall Provincial Court and their next appearance will be in Alexandria Provincial Court.

Legros recovering

CURRY HILL—Lancaster Township Reeve Paul Legros is resting comfortably at his Curry Hill home after suffering a heart attack March 3.

Mr. Legros was released from Cornwall's Hotel Dieu Hospital on Saturday and is expected to rest at home for the next while.

Mr. Legros has been reeve of the township since 1977.

Council, seniors discuss recreation centre renovations

by Patricia MacGillis

GLEN ROBERTSON—On Friday, March 15 Lochiel Township Reeve Ron MacDonell met with members of Club 65, the Glen Robertson senior citizens' group to discuss their plans for renovations of the recreation centre there.

With the reeve were Township Clerk Rheal Charbonneau and Councillors Alex McDonald and Jean-Lucien Larocque.

Renovation plans must be ready soon so the Club can apply for federal funding under the New Horizons grants program.

Theo Van Den Oetelaar, a private contractor, outlined the extensive plans.

Total costs are estimated at $74,000, including lighting, baseboard heaters, insulation, a suspended ceiling, hardwood floors and new cupboards.

Some club members said it might be cheaper for them to have a new building. The reeve said once the repairs are completed the building would be like new.

Mr. MacDonell emphasized speed was essential.

"The sooner it is, the better it is to get things done," he said.

Another issue brought up at the meeting was the club's desire to have complete control of the building. Councillor Jean-Lucien Larocque emphasized the importance of signing an agreement between the club and the council which would confirm in writing the club's control.

The club signed a tentative agreement, with details to be worked out before a final agreement is signed.

Glen Walter man on probation

A Glen Walter man was placed on probation for 14 months and given a conditional discharge Thursday in Alexandria Provincial Court after pleading guilty to a charge of mischief.

Kevin Lalonde, 18, was charged March 9 in Charlottenburgh Township.

Court was told an OPP officer was dispatched to the Edgewater Hotel because of a property damage complaint.

The accused had damaged the windshield and interior of a car in the parking lot.

Court was told Mr. Lalonde was under the influence of alcohol at the time of the incident.

The accused was ordered to make restitution in the amount of $750 and was given 16 months to pay.

Probation for threatening call

A McCrimmon's Corners man was placed on probation for one year and given a conditional discharge Thursday in Alexandria Provincial Court after pleading guilty to making a threatening phone call.

Wilfred Menard, 60, was charged December 6 in Kenyon Township.

Court was told the accused phoned the Kenyon Township road superintendent and told him he was upset because the township's grader put snow in his driveway while cleaning the road.

Mr. Menard threatened the driver and said he'd cut his throat or shoot him if he continued to put snow in the driveway.

Evidence showed Mr. Menard had no weapons.

Give from the Heart.
Canadian Heart Fund.

One MacDonald too many

(Continued from Page 4)

Council decided, in order to avoid confusion, it would be best not to have two streets with identically sounding names. The side street was a capital d MacDonald, while Macdonald Boulevard carries a lower case d. While the difference may be distinctive to all the MacDonalds, Macdonalds, McDonalds, etc. of the world, it could be more than aggravating to others trying to find an address.

Over the mayor's objections, Coun. Archie McDougall introduced a street dedication bylaw that put Touchette Street in place of what had been known as MacDonald Street. Confused?

Trying to appear humble in the days that followed, Mayor Touchette said he was overwhelmed.

Mr. McDougall argued the name was appropriate, as Mr. Touchette was primarily responsible for development and expansion of the industrial park and almost single-handedly attracted most of the industries that have located there.

It's easy to agree with the councillor. No name could have been more appropriate.

Mr. Touchette seems a little worried, however, noting that politicians usually don't get things named after them until they have at least retired from the public arena. More often than not they are already in their graves.

While the mayor may not sport an Olympian's body, he's confident the carcass will still be breathing for a good number of years. And if there are plans for his political retirement, no one's bothered telling him yet. In truth, he loves being mayor and intends to stick at it.

There may be impressive plans for the eventual development of Touchette Street, but at the moment it leaves a lot to be desired. Even at that, the mayor concedes the street is probably in better shape than he is.

Truck rolls

A 19-year-old Maxville man escaped injury Monday when the truck he was driving rolled over.

Lancaster OPP report that Wayne MacCuaig was driving a 1982 Toyota pick-up north on the Martintown Road, when the truck hit the east shoulder, rolled over and came to rest against a telephone pole.

Damage is estimated at $1,800 and the incident was investigated by Cst. John Moore.

INCOME TAX
Sinclair & Associates
Accounting Services
938-8231
838 Pitt St. Cornwall
12-1c

JACKIE'S BEAUTY SALON
Is proud to announce that Jean Jodoin has joined our staff. Jean is highly qualified, creative and has 17 years experience.



10% OFF
Tints and Perms
March 20 to March 30

Now open Monday and Thursday evenings
Alain Theoret, prop.
111A Military Rd. Lancaster 347-3471
11-2c

LOTTERY NUMBERS

PROVINCIAL	(Mar. 15/85)	5947468
649	(Mar. 16/85)	3, 6, 18, 21, 33, 34 (Bonus 49)
LOTTARIO	(Mar. 16/85)	2, 6, 13, 18, 19, 29 (Bonus 7)

Earlybird 4, 7, 21, 24

WINTARIO (Mar. 14/85) Check Your Tickets
B727750, B442958, B559487, C442991, 734414, 260965, 29292, 2987, Scramble—838858, 585 WIN'FALL—43
Mystery Bonus—698394

Confirm your numbers at your ticket outlet
You're Always A Winner With Us!
SEE BOB OR BRIAN AT
Glengarry HONDA
Today's answer.
WE SERVICE BEFORE AND AFTER THE SALE
Highway 34 South Alexandria 525-3760

WOOL and HANDICRAFT SHOP
SALE
Until March 30
20% OFF Knitting Wool
50% OFF Needlepoint
NEW!!!
ASSORTED BEADS
For
Necklace and Earrings



44 Main St. N. Tel. 525-1598
12-1c

LEFEBVRE'S
DISCOUNT FOODS

PRICES EFFECTIVE UNTIL CLOSING MONDAY, MARCH 25

GROCERY	PRODUCE	MEATS
DETERGENT SOAP, SURF, 6 L. box, 2.49	MUSHROOMS, EXTRA, Pieces & Stems, 284 ml., 10 oz., .69	LETTUCE, Produce of U.S.A., size 24, 49¢ each
MARGARINE, MOM'S, Soft, 2 lbs. tub, 1.49	TEA BAGS, SALADA, Box of 60, 1.89	APPLES, Produce of Chile, Granny Smith, 49¢ lb. 1.08 kg.
CIGARETTES, All popular brands, King Size or Reg., 13.99	FLAKES OF HAM, MAPLE LEAF, 6.5 oz., 184 g., 1.29	PARKHAM PEARS, Produce of Chile, 69¢ lb. 1.52 kg.
LUNCHEON MEAT, HAM, 12 oz., 340 g., 1.49	PASTRIES, VACHON, Puff o' Fruit, Ass't flavors, Pkg. of 6, 348 g., 1.89	ORANGES, SUNKIST, Produce of U.S.A., size 163, 1.59 dozen
POTATO CHIPS, YUM YUM, Ass't flavors 400 g., 1.99	PICKLES, HEINZ, Sweet Mix or Bread & Butter, 500 ml., 1.49	TOMATOES, Produce of Mexico, 2 lbs. pkg. or over, 99¢ lb.
CANNED HAM, MAPLE LEAF, Picnic, 454 g., 2.99	INSTANT CHOCOLATE, QUIK, Powder, 1 kg., 3.49	APPLES, Produce of Canada, MacIntosh, 5 lbs. bag, 1.99
LAUNDRY DETERGENT, WISK, Liquid 2 L., 4.99	WHITE BREAD, LANTHIER, Sliced, 675 g., 69¢	RIBIER GRAPES, Produce of Chile, Black, 1.29 lb. 2.84 kg.
DISHWASHER SOAP, ALL, 14 kg., 3.99	MILK, SEALTEST, 2%, 4 L., 2.99	POTATOES, Produce of Quebec, 50 lbs. bag, 3.99

MEATS		
FRESH CHICKEN LEGS, .89 lb. 1.96 kg.	WIENERS, SWIFT, Premium, 450 g., .99 lb.	FRESH GROUND BEEF, Lean Chuck, 5 lbs., or more, 1.99 lb. 4.39 kg.
FRESH CHICKEN BREASTS, 1.79 lb. 3.95 kg.	BLADE ROAST, Cut from Canada A-1 Beef, 1.29 lb. 2.84 kg.	ROUND STEAK, Cut from Canada A-1 Beef, Boneless, 2.99 lb. 6.59 kg.
FRESH CHICKEN WINGS, .99 lb. 2.18 kg.	CHICKENS, Grade A, 5-6 lbs. ave., 1.39 lb. 3.06 kg.	FROZEN SPARE RIBS, 1.59 lb. 3.51 kg.
BEEF STEW, Cut from Canada A-1 beef, Boneless, 2.39 lb. 5.27kg.	BLADE STEAK, Cut from Canada A-1 beef, 1.89 lb. 4.17 kg.	PORK SHOULDER, Smoked Picnic, 1.29 lb. 2.84 kg.
FROZEN PORK HOCKS, 1.29 lb. 2.84 kg.	FROZEN SAUSAGE, TAILLEFER, Pork & beef, store pack, 1.59 lb 3.51 kg.	PORK ROAST, Loin, tenderloin portion, 1.59 lb. 3.51 kg.
COOKED HAM, LAFLEUR, Store sliced, 2.79 lb. 6.15 kg.	FROZEN FISH, Pollock whole, 6-9 lbs. ave., Store cut, .99 lb. 2.18 kg.	LEG OF LAMB, New Zealand, 2.39 lb. 5.27 kg.
BOLOGNA, MAPLE LEAF, By the piece, 1.19 lb. 2.62 kg.	FROZEN PORK ROAST, Butt portion, 1.49 lb. 3.29 kg.	LEG OF HAM, Smoked boneless, 3 to 4 lbs. ave., 2.39 lb. 5.27 kg.
BOLOGNA, MAPLE LEAF, Store sliced, 1.79 lb. 3.95 kg.	TENDERIZED STEAK, Cut from the hip, 3.89 lb. 8.58 kg.	SMOKED MEAT, SCHNEIDER'S, Eye of the Round, Store sliced, 4.89 lb. 10.78 kg.

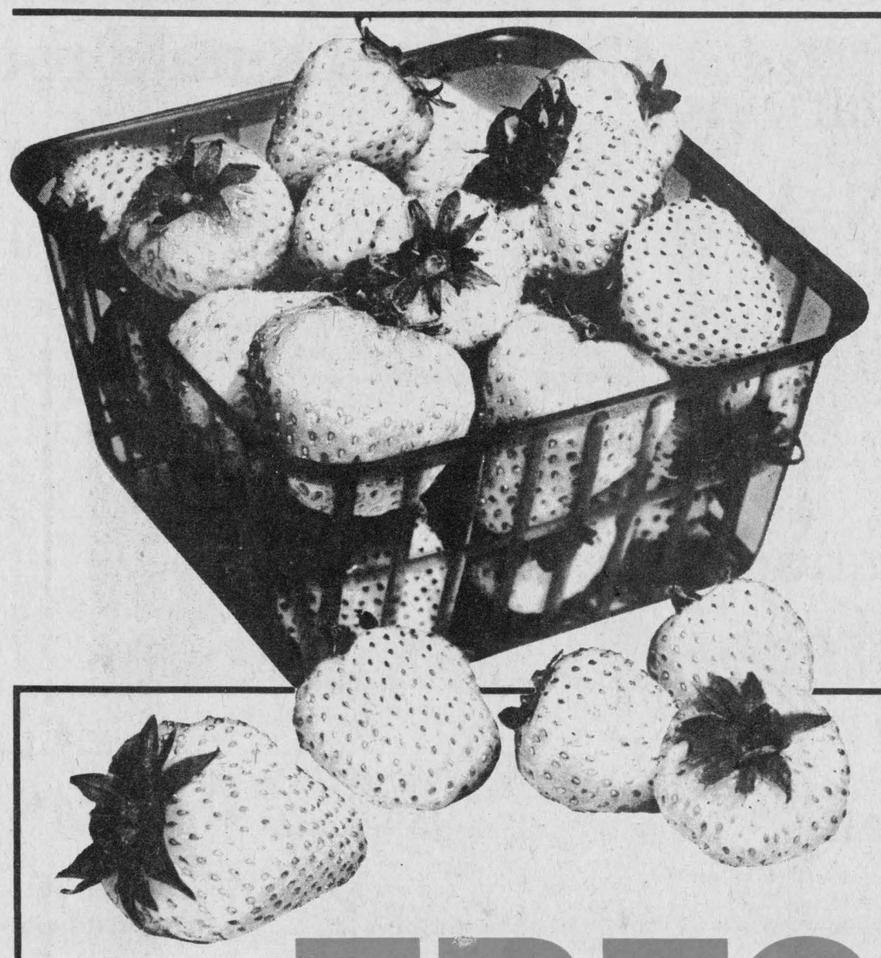

IGA

PRODUCT OF U.S.A.

FRESH, RED STRAWBERRIES

88¢ pint

SEALTEST, 35 %

WHIPPING CREAM

500 mL CONT.

1.59

WESTON, SUNNY

TART SHELLS

PKG. OF 4

.59

MEADOWGOLD ASSORTED FLAVOURS

ICE CREAM

2 L CONT.

1.79

SEALTEST

REAL WHIP

225 g CONT.

1.49

WESTON

ANGEL CAKE

300 g BOX

1.19

WATCH FOR NEXT WEEK'S 12 PAGE IGA CIRCULAR FOR GREAT SAVINGS WITH *EVERYDAY* warehouse prices

PRICES EFFECTIVE FROM MONDAY MARCH 18 UNTIL CLOSING SATURDAY MARCH 23, 1985. WE RESERVE THE RIGHT TO LIMIT QUANTITIES.

IGA HAPPY EASTER

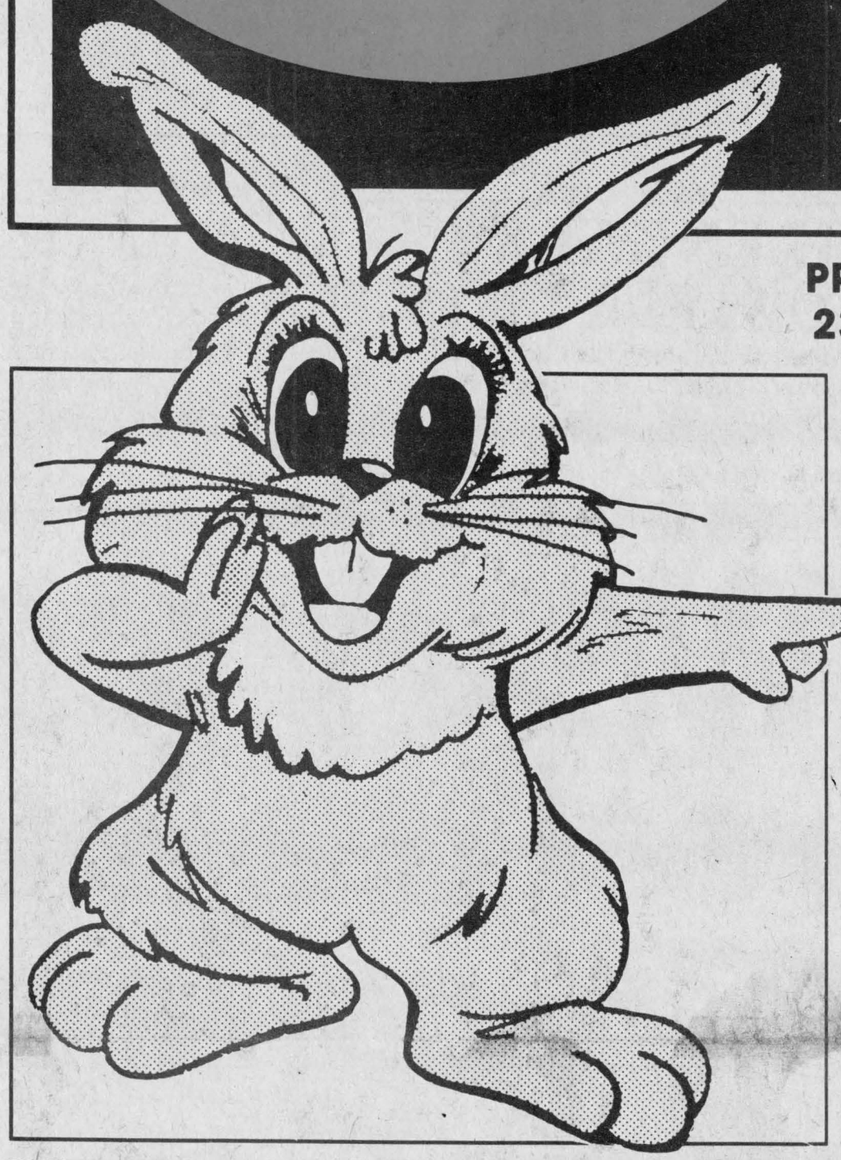

PRICES EFFECTIVE UNTIL CLOSING SATURDAY, MARCH 23, 1985.WE RESERVE THE RIGHT TO LIMIT QUANTITIES.

PRODUCT OF CANADA CANADA NO. 1 2 lb BAG
CARROTS
.59

GRADE A ALL SIZES
FROZEN TURKEYS
2.84 /kg
1.29 /lb

FRESH QUARTER
TURKEY LEG
2.62 /kg
1.19 /lb

ROYAL SMOKED
PICNIC SHOULDER
2.62 /kg
1.19 /lb

PRODUCT OF CANADA CANADA NO. 1 2 lb BAG
COOKING ONIONS
.49 ea.

GRADE A ALL SIZES
DIND-O-JUS TURKEYS
3.06 /kg
1.39 /lb

FRESH
TURKEY DRUMSTICK
3.51 /kg
1.59 /lb

MAPLE LEAF, REGULAR OR DOUBLE SMOKED
COUNTRY KITCHEN HAM
8.13 /kg
3.69 /lb

PRODUCT OF CHILE CANADA NO. 1 SEEDLESS
GREEN GRAPES
3.06 /kg
1.39 /lb

PRODUCT OF U.S.A. OR CANADA, CANADA FANCY RED OR GOLDEN
DELICIOUS APPLES
1.74 /kg
.79 /lb

PRODUCT OF MEXICO CANADA NO. 1 SIZE 6x6
TOMATOES
2.18 /kg
.99 /lb

PRODUCT OF U.S.A. 1 lb BAG
RADISHES
.89

GRADE A
FROZEN GEESE
3.06 /kg
1.39 /lb

FRESH KNIFE CUT
TURKEY THIGHS
3.06 /kg
1.39 /lb

MAPLE LEAF SMOKED HALF OR WHOLE
COTTAGE ROLL
5.27 /kg
2.39 /lb

PRODUCT OF U.S.A.
KIWI FRUIT
.39 ea.

PRODUCT OF CHILE CANADA FANCY
GRANNY SMITH APPLES
1.79 /kg
.79 /lb

PRODUCT OF U.S.A. CANADA NO. 1
CELERY STALKS
.79 ea.

4" POT
AFRICAN VIOLETS
1.99

GRADE A
FROZEN DUCKS
2.84 /kg
1.29 /lb

CANADIAN QUEEN BONELESS, HALVES OR QUARTERS
SMOKED HAM
5.27 /kg
2.39 /lb

BURNS
VINTAGE HAM
7.03 /kg
3.19 /lb

PRODUCT OF U.S.A. SIZE 113'S
CALIFORNIA ORANGES
1.99 doz

PRODUCT OF CANADA CANADA FANCY 3 lb BAG
MacINTOSH APPLES
1.69

PRODUCT OF CANADA CANADA NO. 1
SEEDLESS CUCUMBERS
1.29 ea.

ASSORTED TROPICAL 6" POT
HANGING BASKETS
5.49

FROZEN APPROX. WEIGHT 600 g
CORNISH HENS
2.59 ea.

MARY MILES
DINNER HAM
4.83 /kg
2.19 /lb

SCHNEIDERS
OLDE FASHIONED HAM
9.24 /kg
4.19 /lb

DOLE BRAND
BANANAS
1.08 /kg
.49 /lb

PRODUCT OF U.S.A.
LEMONS
.25 ea.

PRODUCT OF U.S.A. ONTARIO NO. 1
GREEN PEPPERS
3.06 /kg
1.39 /lb

15 L BAG
ALL PURPOSE SOIL
1.99

FRESH WING ON
TURKEY BREAST
4.39 /kg
1.99 /lb

GOLDEN HARVEST BONELESS, WHOLE OR HALF
BOILED LEG HAM
6.59 /kg
2.99 /lb

HYGRADE
OLD STYLE HAM
7.91 /kg
3.59 /lb



CHARTER NIGHT—The charter members of Claude Nunney Memorial Branch 544 of the Royal Canadian Legion in Lancaster were honored March 13. Left to right, Maurice Lagroix, Ivan Clark, Donald Snider, Charles Fitzhugh and Leonard MacLachlan.

Legion honors charter members

LANCASTER
Joyce Lalonde

On Wednesday, March 13, charter members of Lancaster Branch 544, Royal Canadian Legion, were honored in the Legion Hall.

Eric Urquhart was master of ceremonies for the occasion and introduced the charter members, Maurice Lagroix, Ivan Clark, Charles (Chuck) Fitzhugh and Leonard MacLachlan. Andy Caron, who now resides in BC, was absent. Deceased charter members were also noted. The current president, Donald Snider, is a first year member.

Although original plans called for a roast, it was difficult to find anything but compliments.

Bill Cattanach reminisced about his long friendship with Maurice Lagroix going back to school days. Maurice was an all-round athlete in his youth and is still active in sports. He served in the army and on his discharge opened a butcher shop in Williamstown.

From information given by friends and relatives, Eric stated Ivan Clark in his youth went West and at the outbreak of war joined the Winnipeg Rifles. He met his wife, Ethel, overseas.

The Legion has been Ivan's life and he has served in many capacities in branch and zone levels and is a life member of Branch 544.

Chick Fitzhugh served in the air force and had many experiences. He is a resident of South Lancaster.

Leonard MacLachlan was a football player in high school and served with the Nova Scotia Regiment. After a brief experience with Hydro, he helped his brother with the hardware store and later opened a variety store. He is also a life member of Branch 544.

The evening closed with a sing-song, with Mary Matheson at the piano and refreshments served by the Ladies Auxiliary, including a delicious decorated cake made by Mary Matheson.

* * *

The Williamstown Green Thumb Horticultural Society will meet in St. Mary's Church Hall, Williamstown, at 8 p.m., Monday, March 25.

Bill Stevenson of Parks Canada will show slides of the 1,000 Islands.

All are welcome to attend.

* * *

High scorers of the Char-Lan Alley Cats Bowling League for March 14 were: ladies single (256) and triple (652) Evelyn Marsh; men's single (242) and triple (667), Oliver McGee. The standings are: Jaguars 50, tied for second, Cougars, 43, and Lions, 43; third Tigers, 32.

* * *

Winners of a well attended euchre sponsored by the Glengarry Community Club at the Charlottenburgh arena were: Marie Menard, Rita Heath, Irene Losey, Clifford Losey, Clinton Murray and Fern Theoret for euchre. Specials went to Rita Heath, John Aitken, George Heath, Vince Major and Marie Menard. The door prize was won by Dorina Theoret. The club's next euchre will be on Monday, April 8.

* * *

Sheila Urquhart presided at the March meeting of Knox UCW, held in the church hall.

Plans were made for a Holy Week Service in the church on Monday, April 1, at 8 p.m.

It was decided to hold a winter clearance sale on all items of clothing at the Knox Bargain Store on March 22 and 23.

* * *

Sympathy is extended to Edna Black and family in the recent loss of her husband Robert.

* * *

The Charter Night was one of many Jubilee celebrations planned by Branch 544 during the remaining months of 1985 and early 1986.

It is hoped that all veterans in the area, whether members of the Legion or not, will come out and celebrate. Watch the Coming Events column for news of future celebrations.

Martintown man honored

MARTINTOWN—Dr. Robert H. More of Martintown was recently honored as the recipient of The Mostofi Distinguished Service Award at the 79th annual meeting of the International Academy of Pathology held in Toronto March 11 to 15.

Dr. More was born in Kitchener and received his MD from the University of Toronto. In 1951, after post graduate work in Toronto, Montreal, New York and Boston, he was appointed Chairman of Pathology at Queen's University, a position he was to hold for 16 years.

Under his leadership, the department was developed from a small service-oriented unit to a relatively large and successful modern academic department, with greatly expanded post-graduate and graduate teaching and research. Several individuals who trained in the department during Dr. More's chairmanship now hold senior academic positions in the United States and Canada.

During that time, he was also elected to the Council of the International Academy of Pathology. In 1967 he was appointed to the chairmanship of the Department of Pathology at McGill University. During his tenure at McGill he was on the executive of the International Academy of Pathology and became president in 1968.

Dr. and Mrs. More moved to their farm on the River Road, Martintown in 1974 as part-time farmers and, since his retirement from McGill in 1981, have made the farm their home. Dr. More devotes much of his time to raising beef cattle now. For Dr. More's contribution to McGill he will be made professor emeritus at the spring convocation.

Dr. and Mrs. More are active in St. Andrew's United Church, Martintown, where Dr. More is a member on the Board of Managers and Mrs. More is a member of the UCW.

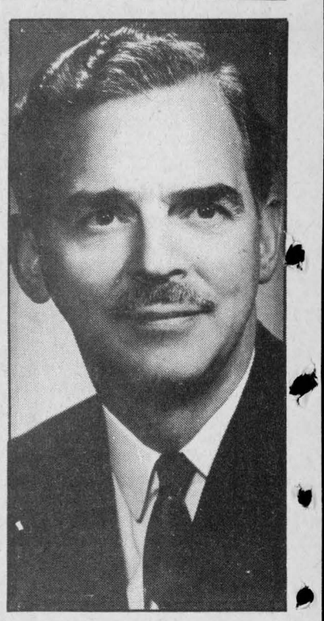

DR. ROBERT MORE

Wins at Royal

KEMPTVILLE — A 20-year-old Martintown woman came home a champion from the recent Kemptville College of Agricultural Technology (KCAT) Royal.

Tracy Van Loon, daughter of Cornelius and Johanna Van Loon of RR 2 Martintown, was named home produce champion at the annual event, which permits students to show off their skills.

Miss Van Loon has been an active 4-H member, completing 14 projects and participating in calf, farm management, cooking and craft clubs.

GLENGARRY
FLOWERS & GIFTS
Mixed Arrangements and Bouquets
Silk Flowers, Green Plants, Hanging Baskets
24-Hour Phone Service
43 Main St. 525-1660
2-1c

Michel Menard, D.D.
DENTURIST
Immediate Appointments
Dental Repair
Complete, Partial and Soft Plates at
"Smiling" Prices
50 Ste. Catherine, St. Polycarpe
Tel. 1-514-265-3332

Before you send it, seal it.
THE LUNG ASSOCIATION

THIS YEAR LET US DO THE WAITING
We buy your Income Tax Return for Immediate Cash and at goverment approved rates... then we wait instead of you
Call or visit us at
66 Main Street South
Alexandria
525-1666 or 525-4571
1-tf

BROOKDALE CINEMAS
Brookdale Mall
Cornwall, Ont.
938-8414
MATINEES SAT. & SUN. 1:30 p.m.
1 STARTS FRIDAY
FRIDAY THE 13TH
Part Five
Mon. thru Thurs. 7 p.m. & 9:00 p.m.
Fri., Sat., Sun. 7 p.m. & 9:00 p.m.
2 STARTS FRIDAY
PORKY'S REVENGE
Mon. thru Thurs. 7 p.m. & 9:00 p.m.
Fri., Sat., Sun. 7 p.m. & 9:00 p.m.
HELD OVER — 3RD BIG WEEK
3 BREAKFAST CLUB
Warning: Coarse Language A/A
Mon. thru Thurs. 7 p.m. & 9 p.m.
Fri., Sat., Sun. 7 p.m. & 9 p.m.

G.I. Joe's Place
Is Now Serving
PIZZA
Also available
Take-Out Orders
FREE medium size drink with every Pizza order
Don't Forget Sundays
All the Spaghetti you can eat
For $3.50 adults
Children under 12, $2.50
Old Highway No. 2 at 401 Turn-off
Lancaster, Ont. 347-9017
12-1c



Everyone's ape about...
THE CLASSIFIEDS
The Glengarry News
3 Main St.
Alexandria

ECOLE
COMPLEX COMPUTER
SCHOOL
54 MAIN ST. S.
ALEXANDRIA ONT.
OFFICIAL OPENING
MARCH 25TH 11:AM
FOR MORE INFORMATION CALL 525-4842
SPECIAL GUESTS
MR. DON BOUDRIA
MR J.P TOUCHETTE 12-1p MR.N.VILLENEUVE

"What's 100% real tea and 97% caffeine free?"
If you thought losing caffeine also meant losing the satisfying real tea taste, Lipton Decaffeinated is good news. The flavour is so lively, so refreshing, you won't know what you're missing.



SAVE 50¢ ON YOUR FIRST BOX OF NEW LIPTON DECAFFEINATED TEA.

Mr. Dealer: Upon presentation of this coupon by your customer against the purchase of New Lipton Decaffeinated Tea only, Thomas J. Lipton Inc. will pay you 50¢ plus 9.9¢ handling. Application for redemption on any other basis constitutes fraud. Invoices showing your purchase of sufficient stock (in previous 90 days) to cover all coupons presented for redemption must be shown on request. Coupons will not be honoured and will be void if presented through outside agencies, brokers or others who are not retail distributors of our merchandise, unless specifically authorized by us to present coupons for redemption. Enter opposite No. 10 on coupon debit slip. For redemption mail to Herbert A. Watts Limited, Box 2140, Toronto, Ontario M5W 1H1. Only one coupon may be redeemed per purchase. 50¢ OFF. OFFER EXPIRES JUNE 30/86.



703
SAVE 50¢

Happy Hour Club holds euchre

APPLE HILL
Aline Gormley

On February 26, the Happy Hour Senior Citizens met to play euchre at the Activity Centre.

Among 80 players the women highest scorers were Ella Van Putten, Onagh Ross and Berthe Lalonde. Among the men they were Ian Kennedy, Cameron MacLeod and Martin O'Brien.

Onagh Ross, Rannie McPherson, Marie Cardinal, Jessie Renwick, Annie Parker, Jean Lalonde and Henry Struthers shared the special draw and Gladys Barton won the door prize.

When the seniors met on Tuesday, March 12, winners among ladies were Annie Parker, Nora McRae and Mary Rose Pilon. Winners among the men were Omer Quesnel, Henry Struthers and Martin O'Brien.

The 50/50 draw was split among Howard Eamon, Ross Fraser, Ella Van Putten, Donald MacGregor, Margaret Cadieux and Omer Campeau. The door prize went to Bill MacMillan.

The seniors meet again March 26.

* * *

Monkland and District Recreation Centre also puts on euchres every second week. These card parties are sponsored by the Second Milers senior group.

On Wednesday, March 13 players gathered for an evening's entertainment. Top scores for ladies were first, Mrs. Feek, second, Lillian Presley, third, Jessie Renwick. Men with top scores were first, Stewart Hall, second, John MacMaster, third, Bill Miller.

The door prize went to Clifford Johnston and the 50/50 draw was shared between Percy Jackson, Yvonne Whitford, Beatrice Grant, Mrs. Wilfrid Leroux, Bill Miller, Steward Crawford, Margaret Kennedy and Bernard Barker.

You are all invited to attend these euchre games. The group will meet again on Wednesday, March 27.

* * *

Monkland and District Centennial Committee held a meeting last Tuesday, March 12.

Members agreed on a centennial theme: "The place to be is Monkland for the Canada Day weekend."

The festivities will run June 28, 29 and 30.

"This coming event," said president Alice Bender, "will be as great as we make it and we want to share it with the entire community."

The book titled "Reflections on Monkland and District" compiled by Monkland and District Historical Society, will be available after the middle of April.

At St. Anthony's last Sunday a good crowd came to attend St. Patrick's tea.

Everyone had a good time, enjoyed socializing and succumbed to tasty refreshments offered in friendly style and decorative arrangements. Among visitors was Don Boudria, Liberal MP, led by Frederick Leroux, president of the Parish Council, who had an opportunity to meet everyone.

A wooden shoe-shine box was raffled and won by Father Sylvester Theoret. On a second draw, a set of dishes—Father Sylvester won again.

On a jelly-bean count with a $25 bonus, Nancy Van Putten got the exact number and came out the winner. A door prize went to David Nixon and the big money draw also made three people that much richer. The first prize, $200 went to Mrs. Wilfrid Leroux; second prize, $100, went to Aline Coleman and third prize, $50, to Wilfrid Rozon.

Many thanks go to parish council members who sponsor this event and in particular to conveners of the tea, Jan Decaire, Isobel Fraser and Blanche Gauthier who gave much of their time and talent.

Thanks also go to everyone who responded to their appeal in organizing the workload and helped to bring success to this yearly social event.



LIONS DONATION—The Alexandria Lions Club recently helped to give the joy of reading to an Alexandria area boy. The club donated $900 toward the purchase price of a device that can enlarge print up to 60 times its regular size. With this machine Bobby Brown, son of Susan Brown of the Glen Norman Road, can now read books despite his limited vision. Looking over the purchase with Bobby, left are Past Deputy District Governor of Region 41 Michel Ferland, left, Chairman of the Sight and Hearing Committee John Cormier, centre, and Lions President Gaetan Ravary.

Residents visit relatives

DUNVEGAN
Betty Kennedy

The things one reads . . . An old timer is one who remembers when an apple pie used to sit on the window sill to cool . . . not to thaw.

* * *

Jimmie and Hilda Campbell returned from a two-week visit with their daughter Gwen and Lorne Pollock and children Jason and Jeffrey in Calgary.

* * *

Ann Stewart and daughter Valerie spent last week with her father, Ralph Martin, Two Mountains, Quebec and sister Jessie Leaney who is visiting from Edmonton, Alberta. They also visited with Eva MacLennan and daughter Connie in Ville Emard, Montreal.

* * *

Lise and Yvon Leblanc, daughters Lyne and Diane, and Guilaine Souligny have returned from a trip to Miami, Florida and while there they visited other points of interest.

Mr. and Mrs. George Robinson of Montreal spent the weekend with Wesley and Flora Chisholm, Skye.

Katherine Chasse and daughter Stephanie of Chateauguay, P.Q., visited her sister, Doris and Weldon MacIntosh. Mr. and Mrs. T. E. Barton of Peterborough were also recent visitors at the MacIntosh home.

* * *

Robert Chisholm has returned home after spending some time out West visiting relatives.

Stanford and Bertie MacCrimmon are back home after a pleasant tour to Hawaii.

* * *

On Sunday Betty Kennedy accompanied by Harriet MacKinnon of Alexandria visited Don and Sheila Campbell, Glen and Heather at Glen Nevis.

* * *

Bob and Evelyn Urquhart of Metcalfe were Sunday visitors with Mary and Duncan MacDonald at McCrimmon.

The Candlestick Restaurant
Alexandria, Ont.
Licensed under L.L.B.O
St. Paul St. East 1/4 mi. East of Golf Course
Open Tuesday to Sunday, Closed Mondays
RESERVATIONS SUGGESTED
43-tf 525-4191

EASTER SUPER SALE
Levi's for feet
FOR THAT VERY SPECIAL LOOK AT THAT VERY SPECIAL PRICE!
Jarman Shoes for Men
FLORSHEIM INC
Be sure to drop in to...
VIMI Men's Easter... Super Sale!
Dack's
VIMI has savings on their entire Men's Shoe Inventory!!
Clarks CANADA
WALLABEES in leather or suede
for just..... $65.00
SAVE from 10-60%
ON PRESS SHOES, CASUAL SHOES, RUNNING SHOES, & JOGGERS SHOES FOR ALL OCCASIONS.
CHOOSE FROM QUALITY MANUFACTURERS!!
So remember now until EASTER shop and save during our EASTER SUPER SALE!
CHARGEX VISA master charge
VIMI SHOES
MOOSE CREEK MALL
MOOSE CREEK, ONT.
PHONE: 538-2475

Back a Fighter with Easter Seals

Branch 544 Lancaster
Royal Canadian Legion
DIAMOND JUBILEE TULIP CAMPAIGN
Our objective is to plant 10,000 blood red tulips in Southern Glengarry to honor our war dead and our veterans. The tulips will be ordered from Holland in May for delivery in September 1985 for fall planting.
If interested the following may be contacted:

H. Lauzon, South Lancaster	347-2008
W. Pilkington, Lancaster	347-3867
A. Raymond, Williamstown	347-2843
A. Fisher, Summerstown	931-1518
F. Davis, Lancaster Twp.	347-3858
N. Cumming, Green Valley	347-2588
L. Fraser, Glen Roy	525-2740
J. Sandilands, Lancaster	347-3334

After April 15/85 - Chairman
12-1c

RHEA'S
NO HASSLE TAX DISCOUNTING
Cash In Today On Your Income Tax Refund
We don't operate like the finance companies!
If your bring us your income tax return today and you have all your information slips, you will walk out of our office with our cheque in your hand!
We do not hassle you and tell you to come back in a few days and perhaps your cheque will be ready.
We are open 7 days a week from 8:30 a.m. to 9:30 p.m.
RHEA LEMIEUX DISCOUNTING
66 Main St. South Alexandria
(Across from municipal parking lot)
525-4571 or 525-1666
2-tf

Lancaster Inn
SUNDAY BRUNCH
Sun., March 24 from 11 a.m. to 2 p.m.
All you can eat 5.95 ea.
Children under 12 - 1/2 Price
Try Our Regular WEDNESDAY BUFFET
Serving from 5 p.m. every Wednesday
ENTERTAINMENT
Sat. and Sun. March 23 and 24
PAUL SMITH
and Ward Laundrie, fiddler
For information and reservations call...
LANCASTER INN
Highway No. 2 West, South Lancaster
Reservations Suggested 347-3084

Discover Nashville
SEE THE BEST OF MUSIC CITY U.S.A.
HOME OF THE GRAND OLE OPRY AND OPRYLAND
FOR EASTER
SPECIAL DEPARTURE
FROM
HAWKESBURY, ST-ISIDORE, CORNWALL
THURSDAY, APRIL 4, 1985
TO
MONDAY, APRIL 8, 1985

HAWKESBURY DEPARTURE			
PRICE PER PERSON	5 DAYS	4 NIGHTS	CANADIAN FUNDS
ROOM OCCUPIED BY QUADRUPLE 4 PERSONS			$289.00
TRIPLE 3 PERSONS			$309.00
DOUBLE 2 PERSONS			$349.00
SIMPLE 1 PERSON			$459.00

VOYAGES Maurice Rozon TRAVEL INC.
(613) 632-7701, 6739, 8860, 6921
IATA atc ACTA
BUSINESS HOURS
MON.-TUES.-WED. 9 a.m. - 6 p.m.
THURS.-FRI. 9 a.m. - 9 p.m.
SATURDAY 9 a.m. - 4 p.m.
CENTRE D'ACHAT ROZON SHOPPING CENTRE
856 rue ABERDEEN Street
HAWKESBURY, ONTARIO, CANADA K6A 2R4
Permis 1668980

TRUST COMPANY GUARANTEED INVESTMENT CERTIFICATES
12.50%
5 YEAR TERM
G.I.C. INTEREST or R.R.S.P.

TERM	ANNUAL	SEMI-ANNUAL	MONTHLY	R.R.S.P.
1 Year	11.50%	11.25%	11.00%	11.50%
2 Years	11.75%	11.50%	11.25%	11.75%
3 Years	12.00%	12.00%	11.75%	12.00%
4 Years	12.00%	11.75%	11.50%	12.00%
5 Years	12.50%	12.25%	12.00%	12.50%

No Handling Charges
SERVING OTTAWA & AREA FOR OVER 30 YEARS
GIFFORD ASSOCIATES
504 PITT STREET 937-0118
CALL DOREEN HEBERT
Rates Subject to Change

OBITUARIES

Paul Lavigne

A wide family connection mourns the death of Paul Lavigne who died Monday, March 11 in Glengarry Memorial Hospital at age 84. He leaves 44 grandchildren and 75 great grandchildren.

Mr. Lavigne was born at Vankleek Hill, the son of Pierre Lavigne and his wife, Corine Pilon. Following his marriage to Albinie Titley they bought a farm at Dornie. Following her death he sold the farm to Douglas Fales and moved to Alexandria where he married Aurore Jeaurond.

She predeceased him as did three brothers and two sisters, George, Donat, Alex, Mrs. Peter Lacombe and Mrs. Joe Cyr.

Four sons and three daughters are all residents of Alexandria: Laurent Lavigne, Raymond, Ernest, Romuald, Geraldine Lavigne, Leda, Mrs. Rene Deguire and Rita, Mrs. Raymond Brunet. Five brothers also survive: Fred of Greenfield; Arthur, Leo and Albert of Alexandria and Henry of Montreal, in addition to 119 members of the later generations.

The funeral was held March 13th from the Morris Funeral Home to Sacred Heart Church where Rev. Roger Desrosiers PP officiated. Spring interment will be in the parish cemetery.

Pallbearers were six grandsons: Michel, Rolland, Yvon, Jean Paul, Denis and Donald Lavigne.

John R. Black

A widely known farmer in the Bainsville area throughout his lifetime, J. Robert Black died March 14 at the Chateau Gardens in Lancaster. He was 76.

A son of the late John Black and his wife, Ellen McGregor, Mr. Black married Edna Fourney who survives, with two daughters: Anne, Mrs. William Condie of Bainsville, and Judy, Mrs. Donald Cameron of West Palm Beach, Florida.

Also surviving are one brother, William Black of Bainsville and four granddaughters.

Active in the farming community, Mr. Black was an Elder of St. Andrew's United Church and a member of the Session, a trustee of SS No. 6 and later the Township Area School. He had been a member of the Canadian Order of Foresters.

The funeral was held March 16th from the McArthur Bros. and MacNeil Funeral Home to St. Andrew's United Church, Bainsville. Rev. David Shepherd of Lancaster, conducted the service and interment was in the 2nd Concession cemetery.

An ecumenical choir was directed by Mrs. Rosann Carr and sang a favorite hymn, "Abide With Me." Another favorite, "Morning Has Broken" was played by Mrs. Carr.

The pallbearers were: Albert Black, John Black, Edgar Fourney, Garry MacLeod, Mac Condie and Archie Robertson.

Finlay MacKenzie

Finlay Emburg MacKenzie, 70, died at the Hotel Dieu Hospital in Cornwall on Thursday, February 28.

Mr. MacKenzie was born in Dyer, Concession 7 of Roxborough Township, on January 23, 1915, the son of Duncan D. MacKenzie and Maryanne Emburg.

He spent his entire life on the farm where he was born and was known to have a keen interest in hockey and curling.

He was a member of Our Lady of Angels Church in Moose Creek and a member of the Knights of Columbus.

Mr. MacKenzie is survived by brother Daniel of Massena, New York, two nephews, a niece and several cousins.

The funeral service was held at Our Lady of Angels Church on Saturday, March 2. Rev. Floyd J. Brown, a cousin of Mr. MacKenzie, and Rev. Lucien B. Lussier officiated and spring interment will follow at the parish cemetery.

Pallbearers were George Villeneuve, Noble Villeneuve, Romeo Aubin, Leonard Dupuis, Ronald Michalak and Andre Cuerrier.

Eva St. John

Eva J. St. John, 86, died at the Community Nursing Home in Alexandria on Thursday, March 14.

Mrs. St. John was born in Guelph on November 5, 1898, the daughter of William Playter.

She was predeceased by husband Leo St. John and daughter Betty Gore. She is survived by son Bud of Ottawa, daughter Mrs. Robert (Lenore) Gaitens of Kanata, a niece and 11 grandchildren.

Visitation was at the Morris Funeral Home with the funeral service held in the chapel on Saturday, March 16 at 11 a.m. Rev. D.B. McDougald officiated and spring interment will follow at St. Finnan's parish cemetery.

Alex J. Barton

Alex J. Barton, 65, died at the Glengarry Memorial Hospital on Wednesday, March 6.

Mr. Barton was born in Vankleek Hill on February 28, 1920, the son of the late Thomas Barton and Annie Hunter.

He was educated at the local schools and later joined the army. He was employed with a bus company in Windsor and drove trucks for various companies until he retired in February of 1983.

In 1977 he won a safe driving award for achieving two million accident-free miles of driving on the Montreal to New York run. In 1983 he won the Provincial Driver of the Year award for highway courtesy and safety achievements.

Mr. Barton was predeceased by sisters Mabel Ferguson and Viola Stroulger. He is survived by wife Anna Mae Barton and sisters Mrs. Archie (Enid) MacDonald of Alexandria and Mrs. Scott (Flossie) Robertson of Cornwall.

The funeral was held on Saturday, March 9 at the Hillcrest Funeral Home in Vankleek Hill. Rev. Stuart Murray officiated and spring interment will follow at the Fenaghvale cemetery.

The pallbearers were Shirley Howes, Robert Stewart, Grant Fletcher, David Proudfoot, Bill Anderson and Beverley Brown.

Sister Eva Goulet

A native of Alexandria who was to celebrate this summer her golden anniversary in the Holy Cross Order, Sister Eva Goulet died Friday, March 16th, at the Mother House in St. Laurent, Que.

Sister Eva was a daughter of the late Jovenin Goulet and his wife, Lea Secours. Following her education she was employed in the local branch of the Banque Canadienne Nationale.

Since joining the Holy Cross Community she had taught at several schools in Ontario including Perpetual Help School here.

Four sisters survive: Sister Jeanne Goulet of the Holy Cross, St. Laurent; Annette, Mrs. Clement Parisien and Gabrielle, Mrs. Rolland Tremblay, both of Cornwall; Marguerite, Mrs. Maurice Lalonde of Alexandria.

Mr. and Mrs. Lalonde were among those attending the funeral, Monday, at the Mother House of Holy Cross at St. Laurent.

Help keep Red Cross ready. ✚

Roxborough to conduct survey

by Sybil Carello

MOOSE CREEK — Roxborough council will go ahead with a survey on the feasibility of a senior citizen housing development. The decision came at council's March 5 meeting.

The survey is in response to a request from Avonmore senior citizens, who feel that such a facility is needed in the municipality.

SD&G MPP Noble Villeneuve has assured council of his assistance in getting such a project off the ground.

The initial survey, in the form of a questionnaire, will determine the extent of the need for the housing unit.

Council expressed some concern that although a number of senior citizens are in favor of a housing unit, they did not see themselves moving into the facility for a number of years.

Reeve Garnet Robertson told council members what is needed is a list of people who would be ready to move in as soon as the units become available.

* * *

Council approved a $2,000 grant for the Monkland and District Historical Society.

The grant, to be dispersed in two instalments of $1,000 each for 1985/86, will help to offset some of the society's publishing costs on their book, Reflections.

Council appointed A. J. Graham Engineering to conduct a pre-engineering survey and design on one of their municipal bridges.

The bridge, described by one councillor as the "worst in Roxborough" is located at Lot C and D, Concession 1.

The project, if accepted by council will cost around $70,000.

The deterioration of the bridge and culvert has resulted in bog conditions around the foundations and annual spring flooding of surrounding road and fields.

Graham Engineering will submit its bridge design to the Ministry of Transportation and Communication and report back to council during the next regular meeting.

CWL donates funds

The regular monthly meeting of St. Finnan's CWL was held at the home of Mary Chisholm, Sandfield Street, on Wednesday evening, March 6 with 21 members present.

Spiritual convener Gwen Morris' message centred on the importance of the Eucharist in people's lives and encouraged members to spend time in prayer.

Sandra Lawson, Christian Family Life convener, urged members to join the Pro-Life movement. Yearly membership is $5.

A motion was passed to donate $100 from the proceeds of the March 16, 17 bake sale to Pro-Life, Cornwall. The balance will be awarded in scholarships to the students of the parish.

Madeleine MacDonald will be the new CWL representative on the parish council for the next two-year term, replacing Anne MacPhee.

Msgr. McDougald encouraged members to persevere with the Families for Prayer project and daily Mass and suggested that members pray for the youth.

JOEY SAYS... "PLAYSAFE"!



Joey was only four when the toboggan he was riding slid into the path of an oncoming train.

The toboggan was moving so fast. He couldn't stop it or jump off in time. His left arm was severed below the elbow.

Joey, a member of The War Amps' Child Amputee Program, doesn't think his artificial arm works as well as his real arm did.

PLAYSAFE II: ***Don't Let It Happen To You*** is an award-winning film featuring Joey and Champs from across Canada. In a kids-to-kids approach to safety awareness, the young amputees describe in detail how their accidents happened.

In order to avoid danger, children must first learn to recognize it. Joey and his friends warn all children to **PLAYSAFE!**

PLAYSAFE II is available on film or videocassette, free of charge. Contact The War Amputations of Canada for further information.

Wish to call us? Dial toll free: Metro Toronto residents: (416) 488-0600. Area Codes 519, 613, 705: 1-800-268-8821. All other codes: 1-800-268-8917. The War Amputations of Canada is a registered charitable organization operated on a non-profit basis, under the control and direction entirely of our own members. Charitable Institution Registration number: 0286831 09 10.

The War Amputations of Canada, National Headquarters, 2277 Riverside Drive (Suite 207), Ottawa, Ontario, K1H 7X6.

For professional personalized assistance with your insurance needs call

MASSON INSURANCE BROKERS LIMITED
8 St. George St. West Alexandria 525-1836

INSURANCE BROKERS ASSOCIATION ONTARIO

There's More To Insurance Than Just a Policy

8-tf

- TAX PLANNING
- INVESTMENTS
- TAX SHELTERS
- SAVINGS PLANS
- R.H.O.S.P./R.R.S.P.



We are Professional Financial Planners providing individuals with "One-Stop" Financial Services.

Find out how we can help you.

P.F. PLANNERS INC.

PROFESSIONAL Financial Planners Inc.

12-A Second St. West Cornwall 937-0114

5-tf

PRE-SEASON SALE

Lawn & Patio Furniture

10% Off Our Big Selection of Grosfillex Patio Furniture

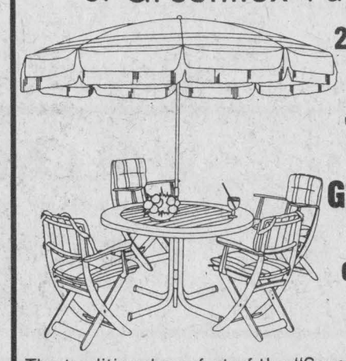

2 BEAUTIFUL STYLES TO CHOOSE FROM

Jardin Collection or Grosfillex Boutique

THE GROSFILLEX COLLECTION IS CREATED WITH YOU AND YOUR GARDEN IN MIND

The traditional comfort of the "Savoir-Vivre" French, the refined attractiveness of its understated elegance and the first rate quality of the raw material combined in such a way as to provide you with a remarkable finished product.

March 18 to 23rd

CAMERON'S INSULATION LTD.

7 SOUTH BRANCH ROAD, EAMERS CORNERS 938-9442



4, Jacques-Cartier, Valleyfield, Quebec J6T 4P4
Magasin: 373-7371

A SUPER QUICK, ALL ROUND REGATTA BOARD

All-in-one board

superlight

The Superlight is easy to carry, easy to rig and easy to sail.

mistral

NOW! NOW! NOW! ONLY $1295



PUT A REAL TIGER ON YOUR TEAM!

WE ASK YOU

Why is it - a man wakes up in the morning after sleeping under an advertised blanket on an advertised mattress and pulls off advertised pajamas? He takes a bath in an advertised tub, shaves with an advertised razor, washes with an advertised soap, puts on advertised clothes, sits down to breakfast of advertised coffee, puts on an advertised hat, rides to work in an advertised car, even writes with an advertised pen...THEN, he refuses to advertise, saying advertising doesn't pay. And then, if a business isn't good enough to advertise... he advertises it for sale. If you believe in your business and want to build it...

ADVERTISE IN

The Glengarry News

525-2020



DHI WINNERS—The Glengarry Dairy Herd Improvement Association held its annual meeting Wednesday and presented local farmers with awards. Front, left to right, Peter Hess, with the award for highest plus production cow, Gerald Carriere, with the award for highest BCA at 161, Paul Oeggerli for Heidi Farms, with the award for second highest BCA at 156. Back left to right, are award presenters Lloyd Cross, Jean Major, David Leeds and Lennard Noort. Other winners were Mark and Lila Franklin for breeding efficiency, Rene Richer for highest production increase and Ray McDonell for best bookkeeping system.

Auxiliary card party a success

The regular card party sponsored by the Ladies' Auxiliary, Branch 423, was held on Monday, March 18 in the clubrooms. President Pearl MacRae and Comrade Vi Dudar were the conveners. Fourteen tables of euchre were played. The winners were, ladies, Tena MacSweyn, high; Mrs. L. Charlebois, Mary Ann Seguin. Men, Steven Robinson, L. Charlebois and Clem McCosham. Skunks, Michel Sauve and JoAnn Robinson. Door prize, JoAnn Robinson. 50/50 draw, Agnes Courtney, Marnie MacRae and Scott McDougall.

Refreshments were served by the conveners and a social hour was enjoyed by all.

There will be three euchre parties in April on April 1, 15 and 29, the conveners will be Pearl MacRae and Vi Dudar.

* * *

The regular monthly meeting of the Ladies' Auxiliary will be held in the clubroms on Monday, April 8. The election of officers for the year 1985 will be held at this meeting along with the installation of the officers. Comrades Vi Dudar and Mary Main are the chairmen for approaching the members re offices for 1985.

PERSONALS

Miss Margaret Grant of Montreal, enjoyed the weekend with Mr. and Mrs. J. Daniel MacDonald, 4th Kenyon.

* * *

Mrs. Kaye Levert enjoyed the weekend in Montreal with relatives.

Our sincere sympathy is extended to Mr. and Mrs. Maurice Lalonde in the death of her sister,

Sister Eva Goulet, Sisters of Holy Cross, Montreal. The funeral was held in Montreal, Monday.

Man fined $200 for assault

A Glen Robertson man was fined $200 and placed on probation for 18 months Thursday in Alexandria Provincial Court after pleading guilty to an assault charge.

Travis St. Louis, 24, was charged September 14 in Lochiel Township.

An OPP officer was dispatched to a Glen Robertson residence where an assault had taken place.

The accused and the victim had been drinking and became involved in an argument. Mr. St. Louis then punched the victim in the face.

The victim was taken to Glengarry Memorial Hospital for treatment and he received four stitches near his eye.

Mr. St. Louis was ordered to keep the peace, be of good behavior and to stay away from the victim.

He was given three months to pay the fine.

Back a Fighter with Easter Seals

Diamond Jubilee celebrations planned

PERSONALS

by Marguerite Seger

We have learned with regret that Bill Kennedy of 3rd Kenyon has suffered a painful injury in a recent fall, and is a patient at the Cornwall General Hospital. His many friends wish him a speedy recovery.

* * *

Mr. and Mrs. Robert (Bob) MacLennan of Cornwall have just returned from a two months holiday at Palm Springs.

* * *

Kaye Levert and grandson Rory Levert of Alexandria enjoyed the past weekend in Ottawa with her son and daughter-in-law, Mr. and Mrs. Ron Levert and family.

* * *

Mr. and Mrs. Kevin Weir and daughters Kelly Ann and Kimberly Jean of Dollard des Ormeaux, Que., enjoyed the past weekend with his father James F. Weir in Alexandria.

LADIES AUXILIARY NEWS

The March meeting of the Ladies' Auxiliary Branch 423 of Royal Canadian Legion was held Monday, March 11 at 8 p.m. in the clubrooms, with 12 members present.

Secretary Marguerite Seger reported that there were still four members unpaid for 1985 membership as of this meeting.

There were no applications for new memberships.

The secretary again brought up what plans are for the Diamond Jubilee Year celebrations, stating we should have a float in the July 1 parade, also a booth at the park where Diamond Jubilee souvenirs could be sold. Zone Commander Winnifred Campeau Zone G 4 and Sports Officer Celina McCormick addressed the meeting.

Mrs. Campeau had examined the treasurer and secretary's books and found them to be kept up perfectly and complimented the ladies for the enormous amount of work done by them. She gave a brief report on the 41st biennial convention held at Niagara Falls September 9 to 12, 1984. The annual zone convention will be held on Monday, May 27 at Branch 297 in Cornwall. Registration will be at noon at $1.50 per member. The meeting will be at 2 p.m. with a parade. Dinner will be served to members at $5 per person.

Sports Officer McCormick spoke on the upcoming sports events to be held later.

President MacRae and Secretary Seger expressed their appreciation and thanks to the guest speakers and called upon Comrade Vi Dudar to present a gift to Comrade Campeau, while Comrade Margaret LeGros presented Comrade McCormick with a similar gift, silver Diamond Jubilee coffee spoons.

The meeting adjourned and a lunch was served.

Euchre held

LAGGAN
Ingeborg Wiencke

A euchre, sponsored by the Laggan Recreation Association, was held recently at the Laggan Public School with 17 tables playing.

The euchre was under the convenorship of Linda Kennedy, Dorothy, Kay and Betty MacCrimmon and Tena MacSweyn.

Taking first prize for the ladies was Kathleen Connors, second went to Mrs. Melvyn Terry. First place for the men went to Steven Robinson with Romeo Giroux in second. The door prize was won by Edith Howes.

Swimming Pool Season is approaching!
Buy now for early Installation
In and Above Ground Pools
Sales and Service
Green Valley
SWIMMING POOLS LTD.
André Lalonde, pres.,
Green Valley 525-3743

Business Insurance
My business is putting together ideas to help you conserve and protect the assets you've built up in your business. In addition, I can show you ways to minimize taxation when transferring your business assets to someone else.

Call today. It could be one of your best business moves.
BOB BLANCHARD
933-6280
(call collect)
Life is a Mutual affair.
Mutual Life of Canada


YOU COULD WIN
$100.00 worth of Groceries from Lefebvre's Discount Foods
(Chance with every purchase)
For all your needs, from Cars to Heavy Trucks, Custom Hydraulics, Mechanic's Tools, etc.
24 Hour Delivery on Special Orders
HOURS: Mon. to Fri. - 8 a.m. to 6 p.m.; Sat. - 8 a.m. to Noon
24 HOUR EMERGENCY SERVICE — 525-4463
11-3c
GLENGARRY AUTOMOTIVE SUPPLIES
400 Main St., North (Beside North End Garage) 525-4469 or 525-4470

Jonsered SPRING SPECIAL
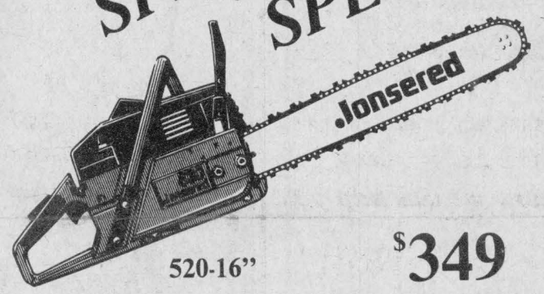
520-16" $349
630-16", Reg. $599.00 $499
Lumber for sale; all kinds of speciality cutting.
A.J. ROBERTSON SAWMILL
Sales & Service
North Branch Rd. Martintown 528-4262
12-2c

Spring Into Summer With A *Sunroof*
9 Models to Choose From 15" x 30"
All At One Low Price $225 Installed

1-Year Warranty
Limited Time Offer
We Have a Great Line of Van, Car and Truck Accessories, Running Boards, Rear Sliding Windows for Pick-ups, Mag Wheels, Custom-made Seat Covers and much more.
Alexandria Auto Glass & Trim Inc.
182 Main St. N. 525-2481
12-1c

MacGillivary's Outfitters
BAGPIPES
HIGHLAND SUPPLIES
TARTAN BY-THE-METRE
Anything Scottish We have it!

38-11
315 Clark Avenue, Cornwall
Tel. 933-4867, 347-3729

CUSTOM MACHINING
Brake Drums, Rotors, Engine Heads, Engine Rebuilding Hydraulic Assemblies
No Matter What Your Machining Needs ... LET US QUOTE YOU
REBUILT ENGINES IN STOCK
A.S.P.
83 Main St., North
Alexandria
525-3620
23-tf


HELP A STUDENT STEP INTO THE WORKING WORLD
AND WE'LL HELP FOOT THE BILL.
Announcing Challenge '85, the Ontario/Canada employment program that will help students put their best foot forward this summer, with valuable experience in the working world.
The **Ontario/Canada Summer Employment** element of Challenge '85 will help private business, municipalities, and non-profit organizations by paying wage subsidies to offset a substantial portion of the costs of hiring young people.
If you can provide a stepping stone, by offering productive work experience or on-the-job training related to career goals, take the first decisive step today.
As funds for this program are limited, we encourage you to apply early.
If you are a young person looking for work or assistance in starting your own summer business, we have programs for you. Should you have any questions or need more information, our program officers will be pleased to assist. For complete details of how you can benefit from the Challenge '85 program, call your local Employment Development Branch Office, Canada Employment Centre or the **Ontario Youth Hotline** at 1-800-263-7777.
Employment and Immigration Canada
Flora MacDonald, Minister
Emploi et Immigration Canada
Flora MacDonald, Ministre
Canada Challenge '85
ONTARIO
Hon. Phil Gillies, Minister for Youth

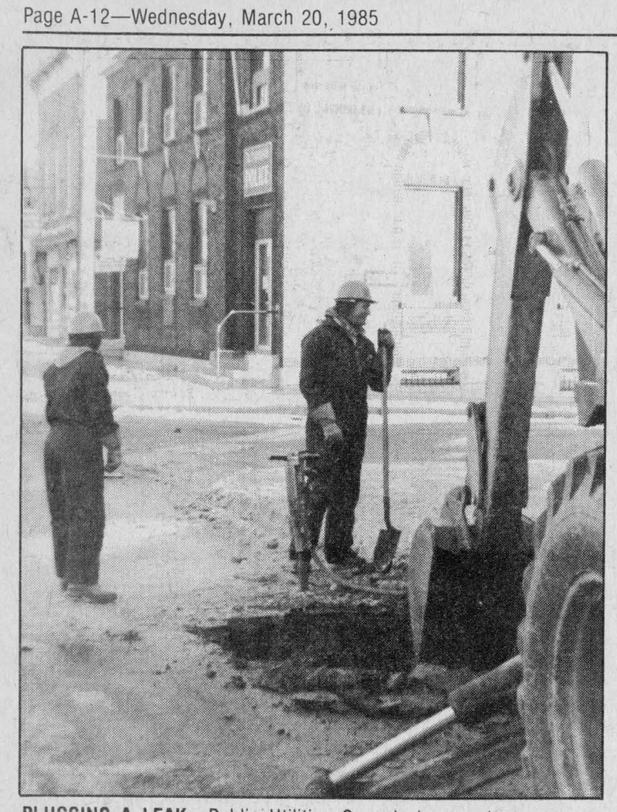

PLUGGING A LEAK—Public Utilities Commission employees spent four hours Monday morning fixing a broken water service in front of The Glengarry News building. PUC Manager Laurent Poirier said the pipe had broken because of age.

Staff Photo—Lindsay Cameron

Fish and game club wants spawning bed

MARTINTOWN—The South Lancaster Fish and Game Club wants to make sure that any work done on the historic Martintown Dam won't disrupt the local fish population.

Club President Ian Macintosh spoke to members of the Raisin Region Conservation Authority Thursday night in Martintown and received that body's blessing for a project that would see fish spawning beds constructed at the foot of the new dam.

The dam, which is in dire need of repair, will probably be rebuilt at its present location sometime later this year. Rebuilding the structure will cost an estimated $85,000 and on March 12 Charlottenburgh Township Council pledged $47,300 toward the cost.

Mr. Macintosh told the meeting if the dam were eliminated it was possible fish would go further up river to spawn and the newly hatched fish, called fry, would have more difficulty reaching the safety of Lake St. Francis.

"A major spawning ground at Martintown would be destroyed," he said. "For that reason, we are 150 per cent behind the efforts of the conservation authority."

The club is currently seeking provincial funding for a project that would see a small spawning ground constructed at the foot of the dam. A controlled water flow pipe extending through the dam, or a channel running beside it, would provide the necessary water for the bed.

Rocks would be placed on the river bed below the dam to encourage fish to lay eggs. Once the eggs are laid, stop logs would be lowered, creating a protected pool for the eggs to hatch. When the fry have grown to a reasonable size, the logs would be lifted and the young fish would be freed.

"(This project) would ensure those fry have every opportunity to get through their first few days," he said.

The project has already received the blessing of both the Ministry of Natural Resources and Charlottenburgh Township and Mr. Macintosh said he was confident the province would approve funds for it.

"The province seems quite willing," he said. "We hope to be able to do business with them again on this project."

Computers and sheep

At the February 26 meeting of the Glengarry Sheep Association, Gerd Wiencke gave an informative talk on computers and their use in record-keeping on the sheep farm.

Mr. Wiencke presented complicated information in clear, understandable terms. Program director, Norma Peachey, expressed appreciation for his speech and thanked him on behalf of the association.

James Johnston, a nutrition specialist, will be guest speaker at the March 21 meeting to be held at the agricultural office at 7:30 p.m. Anyone interested in joining in the April field trip to Kilreen Farm in Manotick should contact Norma Peachey at 932-1161, preferably before the March meeting so that travel plans can be finalized.

A lamb cookbook is in the planning stages. Any favorite lamb recipes would be appreciated. Contact Lorraine Ramsay at 528-4356.

A core group is compiling ideas for the association's participation in the Williamstown Fair.

Liberal Association ends open conventions

ST. ISIDORE—When local Liberals picked Don Boudria to represent them in the September 4 federal election, the riding association's president vowed he would put an end to open nominating conventions.

Last Wednesday in St. Isidore, at the Glengarry-Prescott-Russell Liberal Riding Association's annual meeting, Alexandria's Pierre Aubry made good on his promise.

The meeting adopted a new constitution that put an end to open conventions and replaced it with a delegate system.

The July 31 convention that nominated former Prescott-Russell MPP Don Boudria attracted a crowd of 5,197 registered voters. The convention was noisy, crowded; the arena quickly turned into a sauna and the victor wasn't announced until early the next morning.

"It was my first," Mr. Aubry said at the time, "and I certainly hope it will be my last."

The system the party adopted last Wednesday will see representation from each municipality in the riding. Prior to any future nominating convention, meetings will be held at the local level to select delegates.

The number of delegates each subdivision will be determined by its population. The constitution states that a subdivision will have one delegate for the first 100, and one delegate for each additional 100, or fraction thereof. If a subdivision had 375 people on the voters list, it would be eligible to send four delegates to a convention.

"I'm very pleased with the change," Mr. Aubry said. "I think we'll have smoother running conventions. It will better represent the citizens of the riding and the method by which we elect the candidate will be more democratic."

Tweedsmuir WFIO meet in Toronto

One hundred district and area curators of the Federated Women's Institutes of Ontario (FWIO) attended two days of workshops at the Bond Place Hotel, Toronto. The women are curators of the organization's Tweedsmuir History Books. These books are collections of historical data of communities across Ontario.

During Lord Tweedsmuir's term as Governor General of Canada, Lady Tweedsmuir took great interest in the Women's Institutes. She stressed the need for preserving the history of the Canadian people, places, customs and activities.

Federated Women's Institutes of Ontario (FWIO) decided to act upon her suggestion and a Tweedsmuir History Book became the project of each Women's Institute branch within Ontario. Today 1,125 branches, 112 districts and 14 areas each have a Tweedsmuir History Book and many branches have two or three volumes.

FWIO Provincial Curator, Mrs. Ian Heales from Campbellford, co-ordinated the four workshops. Her session included information and discussion related to assembling material, what to include and how to enter this in the book. She stressed that as many community people as possible be involved when compiling information.

Within the next few months all the knowledge gleaned from these educational sessions will be dispensed to the Women's Institute branches of Ontario through workshops convened by the district and area curators.

You should HEAR what you're missing



The **new** custom-made *Beltone*ODE is comfortable, inconspicuous and fits entirely within your ear!

A regular monthly hearing aid clinic will be held on the last Thursday of each month from

10 a.m. to 12 noon
at
Alexandria Nursing Home
105 St. Paul Street

By your Beltone Hearing Aid Specialist
Paul Robillard
Ottawa - 233-4091

12-1c

The Ottawa Valley
FARM SHOW



Lansdowne Park OTTAWA

Admission: Adults $2.50
Children under 12 $1.00

- Championship Seed, Feed and Forage Show
- Farm Machinery and Equipment Show
- Educational and Commercial Exhibits
- Simmental Sale - Tues. March 26 - 1:00 pm
- Hereford Show - Thurs. March 28 - 10:00 am
- Hereford Sale - Thurs. March 28 - 1:00 pm
- Show Steer Sale - Thurs. March 28 - following Hereford Sale

Tea room located in exhibit Hall catering by a local women's group.

Fashion Show - Wed., March 27 from 2:00 - 3:30 pm including Fashions from AUDREY'S, Bank Street, Ottawa; Food demonstration by Diane Silver, Home Economist — ASSEMBLY HALL.

Banquet and Dancing, Wednesday evening, March 27. Limited quantity of tickets available from any director.

1985 Show Hours
March 26, 27, 28 10 am - 10 pm daily

MARCH 26·27·28

HOMEALL BUILDING CENTRE
HomeAll... a name to build on

SPRING Home Renovation Specials



Custom Kitchen Cabinets
Complete kitchen cabinets in various styles, wood tones, and sizes to fit your budget. Come on in and we'll help you create a whole new kitchen environment.
20% Off



Sheathing
STYROFOAM*SM BRAND INSULATION
Re-siding? Building a new home? Get the proven answer for home insulation Styrofoam SM. Save heating & cooling dollars. Helps reduce air leaks, works below ground to conserve basement heat. Economical and easy to install.
5.89 sheet
2' x 8' x 1" (R-5)

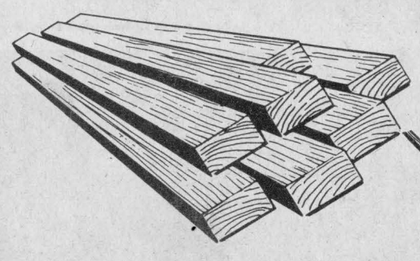

2" x 4" x 8' Spruce Studs
For projects where top quality wood products are necessary. Stud grade spruce studs are priced to save you money.
1.44 ea.

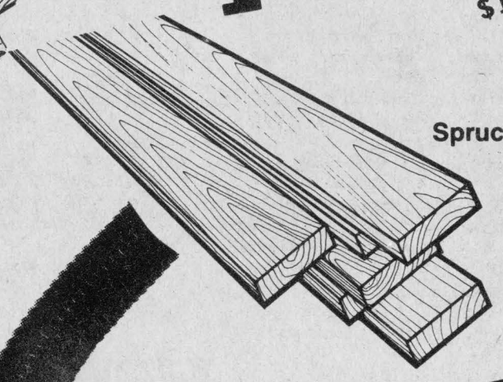

Spruce 1"x 3"x 8' Strapping
7¢ lin. ft.

GSW
Column Sump Pump
Ready-to-Go
1/3 hp., 1 1/4" discharge. Complete with switch and floats, 35" high with 8" power cord 3124-264-1
SAVE $12.00
55.00 H.H. Reg. $67.99

MARCH PRICE BUSTER
Save 38%
3.29 H.H. Reg. $5.29
Sump Pump Kit
Includes 24 feet of 1¼" flexible hose. 3125-059-8

SPECIAL PURCHASE
THERMAL PANES 1/2 PRICE and less
Various Sizes
200 Only
Ideal for barn or cottage

WOODSTOVES at Super Savings
Reduced to Clear
Now!

ALEXANDRIA BUILDERS SUPPLIES LTD.
Hwy. 34 South Alexandria 525-3151

CHARGEX VISA MasterCard

All Prices
CASH & CARRY

Prices valid until Saturday, March 30/85



B BANTAM CHAMPS—Masson Insurance captured the B title at last Friday's Bantam House League hockey tournament at the Glengarry Sports Palace. The B winners ousted South Stormont 5-3 to win the title. Alexandria Bantam House League convenor Daniel Brunet presents the championship trophy to Robbie Latreille, Kevin Craig and Michel Lasalle.

Nepean, Masson capture House League tournament

Nepean and Alexandria's Masson Insurance captured titles in Alexandria's Bantam House League tournament last Friday at the Glengarry Sports Palace.

Paul Richardson scored three times to pace Nepean to an exciting 4-3 win over Char-Lan in the A final.

Nepean's other goal was scored by Rob Smyth.

Allan McElligot scored twice for Char-Lan while Roddie Ingola tallied once.

In the B final, Masson Insurance posted a 5-3 win over South Stormont.

Michel Lasalle led Masson Insurance with four goals while Kevin Craig scored once and had two assists.

Scoring for South Stormont were Jamie Andrews, Matthew Haley and David Duprau.

Nepean advanced to the final with a 6-0 semi-final win over Alexandria's Hope's Auto Parts.

Robbie Latreille's hat trick sparked Masson Insurance in a 5-3 semi-final win over Cornwall.

Marc Massia and Patrick Leger also scored for Masson Insurance.

In their first game, Hope's Auto Parts and Masson Insurance skated to a 4-4 draw.

Robbie Latreille paced Masson Insurance with two goals while Michel Lasalle and Kevin Craig rounded out the scoring.

Eric MacSweyn led Hope's Auto Parts with two goals while Allan Kennedy and Daniel Claude rounded out the scoring.

Alexandria's Stewart Plumbing lost both their games in the two-day tournament while Scotia Bank won its opener and was eliminated in the second game.

Stewart Plumbing opened the tournament with a 6-4 loss to Char-Lan.

Scoring for the winners were Roddie Ingola with three goals while Eddie Swerdfeger scored a pair. Allan McElligott rounded out the scoring.

Roch Levac paced Stewart Plumbing with a pair of goals while singles went to Denis Lalonde and Daniel Patenaude.

Stewart Plumbing was then ousted from further play after dropping a 9-3 decision to South Stormont.

Scoring for Stewart Plumbing were Roch Levac with a pair and Alain Rochon.

Scotia Bank defeated South Stormont 4-2 in its first game.

Stephane Nadeau paced the winners with a pair of markers while Stephane Berniquez and Michel Lefebvre rounded out the scoring.

Scotia Bank was eliminated in its second game, dropping a 10-2 decision to Char-Lan.

Allan McElligott led Char-Lan with a hat trick while Scott Fourney and Andy Benoit tallied twice each.

Singles went to Eddie Swerdfeger, Jason Ramsay and Roddie Ingola.

Stephane Nadeau and Patrick Leroux replied for Scotia Bank.

Nepean's other win in the tournament was a 5-1 victory over Cornwall in the opening game.

Bantam playoffs under way

Stewart Plumbing and Masson Insurance each won opening games in the Bantam House League semi-finals in the Alexandria Minor Hockey Association.

Stewart Plumbing edged Hope's Auto Parts 2-1 while Masson Insurance dumped Scotiabank 9-2.

Scoring for Stewart Plumbing were Daniel Patenaude and Alain Rochon.

Allan Kennedy tallied for Hope's Auto Parts.

Stephane Landriault scored three times for Masson Insurance while Kevin Craig and Michel Lasalle added a pair each. Paul Vincent and Robbie Latreille rounded out the scoring for the winners.

Stephane Berniquez and Marc Dicaire were the marksmen for Scotiabank.

MIDGET

Larocque Feed Mill received a pair of goals from Daniel Ouellette en route to a 3-2 upset win over Cathy's Bar-B-Q.

Alain Jeaurond rounded out the scoring for the winners.

Michel Lefebvre and Claude Lefebvre were the marksmen for Cathy's Bar-B-Q.

Cathy's Bar-B-Q then went on to trounce MacLennan Lumber Kings 11-1.

Marc Carriere and Serge Levac led the winners with three goals each while Jamie MacDonald chipped in with a pair. Singles went to Michel Lefebvre, Stephane Lavigne and Claude Lefebvre.

Dale Hambleton replied for MacLennan Lumber Kings.

Larocque Feed Mill skated to an 8-2 decision over MacLennan Lumber Kings.

Yvon Jeaurond, Jacques Larocque and Rodney Craig scored two goals each for the winners while singles went to Daniel Menard and Normand Lefebvre.

Claude Berry and Daniel Trottier were the goal scorers for MacLennan Lumber Kings.

Cathy's Bar-B-Q and Larocque Feed Mill skated to a 3-3 draw.

Claude Lefebvre paced Cathy's Bar-B-Q with a pair of goals while Steven Bond added a single.

Yvon Jeaurond scored twice for Larocque Feed Mill while Alain Jeaurond scored once.

Stephane Pilon's four goals lifted Picher's Repairmen to an 8-2 decision past Bell.

Scoring singles were Aaron Villeneuve, Andrew Lucking, Joel Seguin and Marc Ouimet.

Eric Hurtubise and Norman Decoste were the scorers for Bell.

ATOM

Daniel Lauzon's two goals sparked Sealtest in a 3-3 tie against Sultan Drugs.

Andre Leroux also scored for the winners.

Scoring for Sultan Drugs were Stephane Decoste, Malcolm MacPherson and Eric Decoste.

Luc Titley scored all of his team's goals as the Raiders nipped Deguire Plumbing 4-3.

Scoring for Deguire Plumbing were Norm Jeaurond, Daniel Jeaurond and Eric Hamelin.

The Raiders and Sealtest skated to a 2-2 draw.

Scoring for the Raiders were Luc Titley and Wade McNaughton.

Marc Legault accounted for both Sealtest's goals.

In the final atom game, Jean Vaillancourt scored the winner as Sultan Drugs squeaked past Deguire Plumbing 2-1.

Stephane Decoste completed the scoring for Sultan Drugs.

Norm Jeaurond was the marksman for Deguire Plumbing.

NOVICE

Sean McCormick tallied four times to spark Barbara's Chargers in an 8-4 win over Canadian Tire.

Also scoring for the winners were Steven St. Denis and Darcy MacDonell with a pair each.

G. Robinson and E. Hagen were the goal scorers for Canadian Tire.

Jean-Joel Trottier's hat trick paced Mac's Milk in a 4-3 win over Alexandria Builder's Supply.

Sylvain Campeau rounded out the scoring for the winners.

Martin Boisvenue paced Alexandria Builder's Supply with a pair of goals while Mathieu Poulin added a single.

In the final contest, Tom Terry scored five times as Pilon Woodturning defeated Giroux Sport 8-2.

Jeff Gebbie rounded out the scoring with a hat trick.

Michel Lortie and Jean-Pierre Lefebvre replied for Giroux Sport.

Metcalfe eliminates Rebels

by Peter Conway

WILLIAMSTOWN — Charlottenburgh Rebels felt this might be their year in the Eastern Ontario Junior B Hockey League.

After coming off a successful regular season, which saw the club battle the Metcalfe Jets en route to clinching second place, there were high hopes in the Rebels' camp with the playoffs approaching.

Someone, however, forgot to tell defending league champion Metcalfe Jets about the Rebels' playoff aspirations.

Last Wednesday night before a standing-room-only crowd at the Charlottenburgh arena Metcalfe sent the Rebels on an early vacation following an exciting 6-5 win to win the best-of-seven Alex English Division semi-final series in five games.

After Metcalfe won the opener, the Rebels evened the series in the second game on home ice. Metcalfe then reeled off three straight wins, all decided by one goal.

Peter Holmes' powerplay goal with just over five minutes in regulation time sent the Jets into the league final against pennant-winning Navan. Navan took a 1-0 lead after beating Metcalfe 7-1 Sunday night at the Navan Community Centre in the opening game of the best-of-seven final.

After winning back-to-back championships with snipers like Dwayne Cowick and Lindsay Pasch, this year's version of the Jets used a team concept.

The Rebels opened up a 4-1 advantage after 40 minutes, but the Jets chipped away in the second period with three goals—all via the powerplay.

"We decided not to sit on our lead in the second period. They (Metcalfe) chipped away and we didn't score on some of our chances," said Rebels' Coach Ken MacDonald.

"We couldn't overcome Metcalfe's momentum in the second period. They deserved to score a couple of goals, but we should have scored a couple also," added MacDonald.

Ironically, it was the visitor's powerplay which was the difference in the contest. Prior to Wednesday's game, the Rebels had kept Metcalfe off the scoreboard during 27 powerplay opportunities. Four of Metcalfe's goals came with a Rebel sitting in the penalty box.

"It's ironic that Metcalfe scored four goals on the powerplay against us. They hadn't scored against us at all. Our penalty-killing unit had played so well," said Rebels' President John Chafee.

Roddy McKenzie, the best player on the ice, scored twice for the Rebels in the first period while Dan Flaro and Kevin Renwick added singles.

Barry Stefurak tallied for the Jets in the first period. Stefurak, with his second, Randy Bentham and Glen Stefurak, who scored with only 14 seconds left in the period, sent the clubs deadlocked at 4-4 into the dressing rooms after 40 minutes.

The Rebels took a 5-4 lead moments into the final stanza when defenceman Chris Wert scored on the powerplay.

Metcalfe's Ken Ward, the hero of games three and four, tied the contest midway through the period.

"Give Metcalfe a lot of credit. I'm disappointed we lost. But they played well and got hot goaltending and they came into the series on a roll after sweeping Clarence Township in four games," said MacDonald.

"We might have been a little rusty with the lay-off but I thought we were ready. Unfortunately for us it may have been a combination of us catching them on a high and us being a little rusty."

For MacDonald, who finished his second season behind the Rebels' bench, it was an enjoyable season, even though the club was eliminated early in post season.

"I enjoyed this season. At times I felt it was a long season and it wore me down a bit near the end," he said.

MacDonald wouldn't confirm whether he'd be back as coach next season, but said he'd at least be involved in some capacity with the team if he decided not to coach.

The club loses only three players this year to graduation—goaler Marc Bissonnette, defenceman Chris Wert and winger Don Pilon.

Roddy McKenzie played in the series with a cracked knee cap and is expected to undergo surgery in the near future.

Murray MacDonald was chosen the St. Hubert offensive player of the game while the defensive award went to Neil Sandilands.

South Stormont, Picher win

South Stormont captured the A title and Alexandria's Picher Repairmen won the B crown during the Alexandria Minor Hockey Peewee House League tournament last Thursday at the Glengarry Sports Palace.

Steve Periard scored the winner for South Stormont in an exciting 4-3 win over Maxville in the deciding contest.

Kevin McCormick led the winners with two goals while Troy Gadbois rounded out the scoring.

Tom McCormick paced Maxville with a pair of markers while Mark Coleman rounded out the scoring.

Picher Repairmen defeated league rival Bell 4-2 in the consolation final.

All of the Picher Repairmen goals came off the stick of Marc Ouimet.

South Stormont advanced to the final with a 4-1 semi-final win over St. Isidore. Kevin McCormick paced South Stormont with a pair of goals while singles went to Brian Dienard and Craig Eldridge.

Martin Demers tallied for St. Isidore.

South Stormont skated to a 7-4 win over Picher Repairmen in the first game of the tournament.

Craig Eldridge led the winners with a hat trick while Troy Gadbois chipped in with a pair of markers. Kevin McCormick and Brian Dienard rounded out the scoring.

Joel Seguin scored a pair for Picher Repairmen while singles went to Marc Ouimet and Yanick Demers.

In their next contest, Picher Repairmen received four goals from Joel Seguin in an 11-1 win over Orleans Alouettes.

Stephane Pilon chipped in with a hat trick while singles went to Serge McIntee, Yanick Demers, Alain Brunet and Marc Ouimet.

Maxville opened the tournament with a 6-0 win over Alexandria's Bell.

Tommy McCormick sparked Maxville with four goals while Lanny Thistle and Danny MacMillan rounded out the scoring.

Bell advanced to the B final following a 3-2 squeaker over Rob McIntosh.

Dennis MacDonald scored all of the goals for Bell.

Mark Moffatt and Kirk Dube tallied for Rob McIntosh.

Alexandria's OPP won their opening game, a 3-2 win over Rob McIntosh.

Scoring for the winners were Steven Maisonneuve, Denis Poliquin and Jamie Nelson.

Replying for Rob McIntosh were Kirk Dube and Greg Deschamps.

Eight teams participated in the one-day tournament, organized by Alexandria Peewee House League Convener Bruce Picher.



B PEEWEE CHAMPS—Picher Repairmen won the B title at last Thursday's Peewee House League hockey tournament at the Glengarry Sports Palace. Picher Repairmen defeated Bell 4-2 in the consolation final. Accepting the B trophy from Alexandria Peewee House League convenor Bruce Picher, are left, Joel Seguin, Andrew Lucking and Serge McIntee.

Playoff hockey always provides fans with surprises



SPORTS
Peter Conway

It shouldn't come as a shock to anyone that the Alexandria Glens were swept in four games a few days ago against the Navan Grads in the Eastern Ontario Junior B Hockey League semi-final series.

What was surprising was the elimination of the Charlottenburgh Rebels in five games by defending league champion Metcalfe Jets.

The Jets, you may remember, iced a powerhouse the past couple of seasons en route to winning back-to-back titles. That team had the likes of scoring snipers Dwayne Cowick and Lindsay Pasch.

With the graduation of those two and a number of key players, some people around the league, including myself, felt the Jets wouldn't be in the hunt for this year's championship. This is not to say Metcalfe wouldn't be competitive this season, but they had a number of large holes to fill due to graduating players.

The Navan Grads breezed to the regular season pennant and were heavy favorites to advance to the final. The Glens entered their series on a high after knocking off the Winchester Hawks in quarter-final play. If the Glens could continue to play with enthusiasm and spunk and played well defensively, there was a remote possibility the Glens could make it a close series.

In reality, the Glens gave it their best shot, but simply lost to a better Navan club. Player for player, the Grads had a far superior squad in terms of skaters and scorers.

Navan's defence corps wasn't out of this world, but when a club like Navan can score at will as they did, does anyone really care about who plays defence?

Navan was in the race for the league title last season, reaching the final before bowing to Metcalfe.

This year's Grads team is the best the club has iced in its history and it will take a gigantic effort from Metcalfe if they hope to capture their third straight Alex English Division title.

In Williamstown, there were high hopes in the Rebels' camp that this would be their year. The Rebels finished in second place and, along with pennant-winning Navan, received a bye in the first round of the playoffs.

Uncharacteristically, the Rebels lost their scoring touch in the playoffs and it turned out to be their downfall. In the third and fourth games, they dropped heart-breaking 2-1 decisions. Scoring goals hadn't been a problem for Ken MacDonald's team all season.

In the fifth game last Wednesday night in Williamstown, the Rebels squandered a 4-1 lead after one period. Although the Metcalfe Jets may not be as talented individually this season, they are a feisty unit and the work ethic has become a trademark of the club in the playoffs.

There was every reason to believe at the outset of the playoffs that one Glengarry team could be in the final. With a little luck here and there, perhaps an all-Glengarry final was possible.

It might have been wishful thinking in most minds, but on paper the Rebels had the talent to reach the final.

It was unfortunate to see Kennedy MacDonald, Norman Seguin and Captain Darrell Hay end their junior careers on a losing note. Kennedy played five seasons for the Glens, which is unheard of in junior hockey.

Norman wasn't the most talented player on the team. He wasn't the fanciest around the net, but he deserves full marks for his hard work and never-ending enthusiasm on the ice.

If there was ever anyone who deserved the title and fit the mould of a team captain, it was Darrell Hay. Darrell by far, was the most consistent player the Glens had. Game in and game out, Darrell gave his best.

These three individuals will be hard to replace next season and there will be other holes to fill because junior hockey, especially junior B, is a rebuilding process year to year.

So, another junior hockey season in Glengarry is over and although both junior teams look to next season, they provided the fans with plenty of entertainment this year.

Oh well, get out soccer balls and get out the ball gloves.

CHAMPS FOR A YEAR

The Alexandria Lions Club defeated the Richelieu Club 10-7 Sunday in their annual hockey game at the Glengarry Sports Palace.

The two local service clubs have been competing for a trophy since 1979, and the series has been dominated by the Richelieu Club.

Sunday's win by the Lions Club was only their second in the history of the event.

My close sources told me there were a few players with aches and pains following the highly competitive contest Sunday.



TOP SKATERS—The Alexandria Figure Skating Club concluded its regular season with its annual awards night last Monday at the Glengarry Sports Palace. A number of club trophies, certificates and club jackets were presented to skaters who had outstanding seasons. Winners of club trophies were, left, back, Hilary Wilson, Brigitte Doiron and Lucie Lajoie. Front row, left, Lisa Poirier, France Sauve and Cara Lynne Lefebvre. Missing from the photo is Jean-Sebastian Lessard.

Skating club held awards night

The Alexandria Figure Skating Club capped its season with an awards night last Monday at the Glengarry Sports Palace.

The awards night attracted a large turnout of skaters' parents and the club's executive.

Senior Brigitte Doiron was chosen the club's skater of the year and walked off with the Laura Lalonde Ross Trophy. The trophy was presented to Miss Doiron by Angus H. McDonell.

Miss Doiron was also the winner of the Committee's Choice Trophy.

A number of club trophies were also presented to skaters during the presentations.

The club trophies are given to the skaters who work hard throughout the year, have a good attitude and have a good attendance record.

The novice trophy winner was Jean Sebastian Lessard while the junior award went to France Sauve.

The intermediate recipient was Cara Lynne Lefebvre while the senior winner was Lucie Lajoie. All of the winners were awarded trophies from sponsor Caisse Populaire.

Other club trophies went to Hilary Wilson for the hardest working skater, Lisa Poirier for the most improved and to Lucie Lajoie for the most congenial.

The club also awarded keeper trophies to skaters who won at competitions and junior coaches were given club jackets.

Certificates were presented to all badge skaters, which marked the end of the regular season.

The spring session got underway this week at the Glengarry Sports Palace.

The Alexandria Figure Skating Club has approximately 110 members and only a few were not present at the awards night.

One win away from title

St. Raphael's is only one game away from winning the Border Hockey League championship.

The defending league champion romped to an 8-2 win over Glen Gordon and grabbed a commanding 3-0 lead in the best-of-seven final Sunday afternoon at the Glengarry Sports Palace.

Frank St. Pierre paced St. Raphael's with a hat trick and three assists while B. J. Danaher chipped in with a pair. Brendon MacDonald, Alain Giroux and Carter MacDonald completed the scoring.

Scoring for Glen Gordon were Vance MacLachlan and Mike Tessier.

St. Raphael's led 2-0 after the first period and 6-0 after 40 minutes.

Last Thursday night at the Charlottenburgh arena, Leo Seguin's second goal with only seven seconds left gave St. Raphael's an exciting 7-6 win over Glen Gordon in the second game of the series.

Brendon MacDonald also scored a pair for the winners while singles went to Ken MacDonald, B. J. Danaher and Ron MacDonald.

Glen Gordon, which led 3-1 after two periods, received a pair of goals from Donald Wightman and singles from Timmy McDougall, Vance MacLachlan, Robert McDougall and Mike Tessier.

The fourth game of the series will be played Thursday evening at Charlottenburgh Recreation Centre.

Alexandria hockey teams hosted by Varennes

On Sunday, February 24th, two Pee Wee and one Bantam House League Hockey teams travelled by bus, along with some enthusiastic parents to Varennes, Quebec for exhibition games.

New tourney format

With spring just around the corner, preparations are under way for the fourth annual Squirt Boys Softball Tournament.

This year's tourney will have a new format as a peewee division will be added and organizer Daniel Brunet is hoping for 24 teams.

Brunet will again be coaching the squirt team and they will play in the Osnabruck Minor Softball League.

The club expects to start tryouts in the second week of May and is open to youngsters 11 and 12 years of age.

The Alexandria group was warmly welcomed by Minor Hockey officials from Varennes and a very pleasant afternoon followed, with the highlight being a buffet lunch served to about 200 players and parents by the Varennes parents.

Picher's Pee Wee team coached by Dean Picher lost to Varennes Canadiens by a score of 7-2 and the second Pee Wee team (OPP) coached by Brenda Maisonneuve also lost by a score of 9-2.

The Bantam team, coached for the occasion by Bruce Picher and Gilles Brunet saved the day by winning their game 2-1.

Medals were presented for best goalie and MV player for each game. Alexandria hopes to be able to extend as warm welcome to Varennnes before our hockey season closes.

Special thanks go to Lorraine and Raymond Lajoie of Varennes who organized this exchange with Bruce Picher, Pee Wee Convenor for 1984-85.

THE MOST MODERN CHARTER COACHES IN EASTERN ONTARIO

School type buses also available for more economical transportation

- Large Scenic Windows
- Air Conditioning
- Spotless Washrooms
- Comfortable Reclining Seats
- Air Ride Suspension



Fully licenced and insured to all points in Canada and the U.S.A.

DELANEY BUS LINES LTD.

Avonmore 346-2063

44-tf

SPORTS CALENDAR

Wednesday, March 20

Minor Hockey, 6:30 p.m. to 7:30 p.m.
Maxville and District Sports Complex

* * *

Thursday, March 21

Minor Hockey, 6 p.m. to 7 p.m.
Maxville and District Sports Complex

* * *

Saturday, March 23

GTL Hockey Tournament, 8 a.m. to 8:20 p.m.
Glengarry Sports Palace

* * *

Minor Hockey, 8 a.m. to Noon
Maxville and District Sports Complex

* * *

Sunday, March 24

GTL Hockey Tournament, 7:30 a.m. to 4 p.m.
Glengarry Sports Palace

* * *

Sears Hockey Tournament, 8 a.m. to 8 p.m.
Maxville and District Sports Complex

* * *

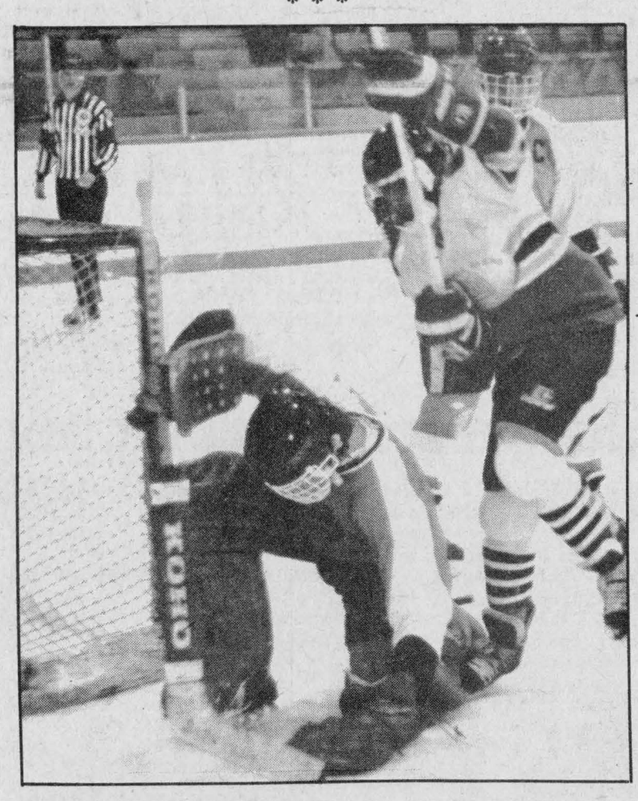

FREE
PENTAX SPRING CLINIC
The 30th of March, 1985
Come in to have your *PENTAX* camera checked

- Shutter speeds
- Exposure meter
- Lens alignment and focus
- Flash synchronization
- General operation

— AND —

Super Special on *PENTAX* Products
28 - 29 - 30 of March
Only

Your choice of Prints
Regular 3 1/2" or larger format 4"
AT THE SAME PRICE

YOUR PICTURES IN 6 Hours
Bring your film before 10 a.m. pick it up at 4 p.m.
MADE ON LOCATION

BOGUE PHOTO
Hawkesbury LTD.
632-2382
188 Main St. E.
Hawkesbury

We use Kodak PAPER for the Good Cook

SHEPHERD MOTORS LTD.
The Sports Centre of Glengarry
83 Main St. N., Alexandria
525-1402

Glengarry HONDA
WE SERVICE BEFORE AND AFTER THE SALE
Highway 34 South Alexandria 525-3780 or 525-3786

MAURICE LEMIEUX
BOOKKEEPING
66 Main St. S., Alexandria
525-1666-4571

CONSOLTEX INC.
OUTERWEAR DIVISION
75
Tel. 613-525-4241
St. George St. W., Alex.

Tapis
Richard Ranger Carpet Inc.
NEW LOCATION
360 Main St. S. Alexandria
525-2836

SKY-HI VIDEO
Over 1500 cassettes for your viewing pleasure
Alexandria 525-1736
Lancaster 347-3296

REMI Prud'Homme
INSURANCE BROKERS INC.
General Insurance Auto, Theft, Fire, Life
Luc Prud'Homme Manager
Tel. (613) 525-3134
151 Main Street, P.O. Box 1600, Alexandria, Ont. K0C 1A0

MIRON ELECTRONICS
Sales & Service
Panasonic Dealer
We Sell and Repair VCRs and Microwaves
32 Main St. S., Alexandria
525-4007

ALEXANDRIA AUTO GLASS & TRIM INC.
NEW LOCATION
182 Main St. N., Alexandria
525-2481

TOYOTA HIGHLAND
Maxville
Bill Metcalfe, Ed Poburyny or Bill Campbell
527-2735 or 347-3950

OTTAWA HOUSE
Tavern and Lounge
and
MAIN WAY TAXI
525-2696 or 525-2913

PRIEST'S MILL RESTAURANT & PUB
Hwy 34 Alexandria (613) 525-4131

MASSON INSURANCE BROKERS LIMITED
ALL TYPES OF INSURANCE FOR YOUR NEEDS
8 St. George St. W. Tel. 525-1836

ARCHIE STEWART
Plumbing & Heating
Authorized Ottawa Gas Dealer
Alexandria Tel. 525-3820

DANIEL'S GAS BAR
Regular - No Lead - Diesel and Propane Gas
1 mile east of Alexandria on Glen Robertson Road
525-1036

Barbara's
Complete line of men's wear and footwear
29 Main St. S., Alexandria
525-1554

See the experts at
Vitrerie Green Valley Glass Ltd.
Green Valley Tel. 525-2704

Pierre's Costume Shop
Full assortment of costumes for all occasions
Alexandria
525-3976

MICHEL LEFEBVRE
Sealtest DISTRIBUTOR
Chisholm Street, Alexandria
525-3888 or 3800

RON'S SERVICE SHOP
EXCLUSIVE YAMAHA DEALER
"The Way It Should Be"
Main St., Moose Creek Tel. 538-2887

We Grew up Together
SAUVE REAL ESTATE LTD.
REAL ESTATE BROKER
In Glengarry Since 1962
Main St. North (613) 525-2940

GLENGARRY SPORTS PALACE
Alexandria
Michel Depratto, Sports Director
Macdonald Blvd.
525-3600

HOPE'S AUTO PARTS
We carry a complete line of Car Care Products
40 Main St. S. Alexandria
525-1330

THEORET VIDEO
Very good assortment of tapes on hand
New arrivals every week
Alexandria
525-1006

GLENGARRY TIRE SERVICE
24-hr. service
Night Calls Gilles 874-2727
Ron 1-514-452-2216
Glen Robertson 874-2727

CANADIAN TIRE
R. Lewis Sales Ltd.
400 Main St. S. Alexandria Tel. 525-3454

Ryax Holdings Inc.
John Ryan, Proprietor
Alternators and Starters
WHOLESALE AND RETAIL DEALERS
60 Main St. S. Alexandria 525-1123

MOVIE RENTALS
LANCASTER TEXACO
Both VHS and Beta
In t e Gift Shop/South Lancaster
347-7258

J. & E. GARAGE
Service Station and Gas Bar
Guaranteed work on all repairs
24-Hour Towing Service
129 Kenyon St. Alexandria
525-4309

LAUZON ACCOUNTING
Bookkeeping and Income Tax Returns
124 Main St. S., Alexandria
525-2069. if busy call 525-4731

GLENGARRY AGGREGATES & CONCRETE
We Do Our Level Best
Green Valley Tel. 525-1750

MacMILLAN & HOWES
THE ACTION TEAM
Real Estate
When You Think of Real Estate Think Of Us
525-3039 or 933-6524

WILFRID MAJOR
FEED SERVICE
North Lancaster 347-3211

NORTH END GARAGE
Muffler Shop
Wheel Alignment and Brakes
Superior Propane Refill Station
Open Mon.-Fri. till 9 p.m.; Sat. to 6 p.m.
344 Main St. N. (at the tracks) 525-1732

The Glengarry News
Your hometown paper
Main St. Alexandria
525-2020 or 3271

R & R SPORTS
Small Engine and Radiator Repairs
Sales and Service
Main St. North
Alexandria
Tel. 525-3693
Poulan

BREUERS H. & SON ENT. INC.
Agricultural Sales & Service
Con. 4, Lancaster *Tel. 347-2794*

ALEXANDRIA IGA
Main St. S. Alexandria

Taylor Drive-U Service
Limousine Service to Dorval, Mirabel and Ottawa Airports
Tel. 613-347-3033
R.R.2, Williamstown, Ont. K0C 2J0

Voyages
Alexandria Travel Agency
Our Services—At no cost to the customer
Lucien Chenier
23 Main St. S., Alexandria Tel. 525-1232

MAC'S MARINA
Sales & Service
MERCURY OUTBOARDS
Lay-Away now for Spring No carrying charge
Old Hwy. 2 South Lancaster 347-2788

Tootsie's FASHION INC.
68 Main St. Alexandria

ALEXANDRIA
Restaurant - Pizzeria
ACROPOLIS
Dining Lounge
ITALIAN — CANADIAN — CHINESE
127 Main St. S. Alexandria
Tel. 525-2477 or 3075

Melmerby Larocque Feed Mill Inc.
BERNARD LAROCQUE, PRES
Glen Robertson Tel. 874-2212



A PEEWEE CHAMPS—South Stormont were the A winners at last Thursday's Peewee House League hockey tournament at the Glengarry Sports Palace. South Stormont nipped Maxville 4-3 in the deciding contest. Receiving the championship trophy from Alexandria Peewee House League convenor Bruce Picher are, left, Kenny MacLeod, Craig Eldridge and Fred Kerr. Eight teams took part in the tournament.

Staff Photo—Peter Conway

Peewees in league final, win two 'A' titles in weekend tourneys

It was a weekend a lot of hockey teams would like to experience.

Alexandria Bank of Montreal Peewees won a pair of A titles in tournaments and advanced to the final in the Lower St. Lawrence Hockey League.

Last Thursday night on home ice, Alexandria defeated North-Glen-Stor 5-2 and clinched first place in the double round-robin playoff.

Patrick Ravary and Julien Boisvenue paced the winners with two goals each while Travis Giroux scored once and added a pair of assists.

Other assists went to Pascal Joanette, Luc Sabourin, Luc Duval, Marc Seguin, Randy Gebbie and Nicko Charbonneau.

Chris Leroux scored both goals for North-Glen-Stor.

In the A final of the St. Isidore tournament Sunday, Alexandria blanked St. Isidore 2-0.

Julien Boisvenue and Randy Gebbie were the only players to score against St. Isidore goaler Christian Lalonde, who was chosen the most valuable player. Assists on the goals went to Stephane Roman and Pascal Joanette, who was named the most valuable player.

Assists on the goals went to Stephane Roman and Pascal Joanette, who was named the most valuable player.

Christian Bellefeuille and Michael McDonell shared the goaltending duties throughout the weekend.

In the A semi-final, Travis Giroux scored three times in Alexandria's 5-1 over Gatineau Olympiques.

Stephane Roman and Pascal Joanette were the other marksmen for Alexandria while Patrick Ravary had three assists and singles went to Luc Duval, Marc Seguin, Nicko Charbonneau and Luc Sabourin.

Alexandria's most valuable player was Travis Giroux while Gatineau's goal came off the stick of Simon Noel.

In Alexandria's opening game, Pascal Joanette scored both goals in a 2-1 squeaker over Richmond.

Frederic Potvin was the lone goal scorer for Richmond.

Patrick Ravary was named the most valuable player for Alexandria.

Last Friday at the Winchester tournament, Scott Graham scored the winner in Alexandria's 3-2 win over Smiths Falls in the A final.

Alexandria took a 2-0 lead on goals by Luc Duval and Julien Boisvenue.

Dave Pilon had both goals for Smiths Falls.

Following the game, the team was presented with a plaque and a banner.

Alexandria got goals from defenceman Luc Duval and Scott Graham in a 2-0 win over Winchester.

Assists went to Luc Duval, Travis Giroux and Patrick Carriere.

Alexandria skated to a 5-3 win over Athens in the first game of the tournament.

Julien Boisvenue paced the winners with two goals and two assists. Patrick Carriere, Travis Giroux and Pascal Joanette scored once each. Carriere and Joanette also had one assist each. Marc Seguin had three assists for Alexandria.

Wayne McCann led Athens with a pair while Steve Kruize tallied once.

At the St. Isidore tournament, the St. Isidore Minor Hockey Association presented Alexandria Coach Gilles Joanette with a plaque for 20 years of work he's done with a hockey school at the St. Isidore Recreation Centre.

Masson Insurance Bantams have a big week

Masson Insurance Bantams of the Alexandria House League enjoyed a good March break as they entered three house league tournaments, coming up with three "B" championships.

On Tuesday, March 12, they were in Finch. In the first contest they were defeated 5 to 4 in overtime by Cornwall. Masson then went on to defeat Al's Boys from Long Sault and then captured the "B" final by defeating another Long Sault team.

On Wednesday, March 13, Masson Insurance were in Char-Lan. In the first contest they lost 2 to 1 to the OPP from Char-Lan. Masson went on to defeat Rockland 5 to 2 and in the finals defeated Stewart Plumbing of Alexandria 8 to 6 in an exciting contest which went down to the wire.

On Friday, March 15, Masson Insurance completed the week in Alexandria. In the first contest they tied Hope's Auto Parts 4 to 4, Hope's getting the victory as they had scored the first goal of the game. Masson went on to defeat Cornwall 5 to 3, and in the final game defeated Al's Boys from Long Sault 5 to 3, to cap off a very successful week.

Char-Lan, Winchester win local Atom House League tournament Tuesday

Char-Lan and Winchester captured the A championship and B championship respectively last Tuesday at the Alexandria Atom House League tournament at the Glengarry Sports Palace.

James Cooper's hat trick lifted Char-Lan to a 4-3 win over Alexandria's Sultan Drugs in the deciding game.

Brian Deschamps was the other marksman for Char-Lan.

Stephane Decoste paced Sultan Drugs with a pair of goals while Eric Decoste completed the scoring.

In the B title game, Winchester romped to a 7-1 win against Alexandria's Sealtest.

Jason Fawcett and Cody Mayoh tallied twice each for Winchester while singles went to Erin Berry, Phillip Brisebois and Craig Arsenault.

Sealtest's lone goal was scored by Daniel Godard.

In its second contest, Winchester skated to a 7-2 win over Deguire Plumbing.

Scoring for Deguire Plumbing were Eric Lobb and Eric Hamelin.

Winchester lost 8-3 to Sultan Drugs in its opening game.

Stephane Decoste paced the winners with six goals while Stephane Deguire and Jean Vaillancourt added singles.

Stephane Decoste's two goals were the difference as Glenex defeated Deguire Plumbing 2-1.

Randy Lavigueur replied for Deguire Plumbing.

James Cooper's three goals paced Char-Lan to a 5-2 win over the Raiders.

Marc St. Pierre and Daniel Bastenello rounded out the scoring for the winners.

Dean Seguin scored both goals for the winners.

James Cooper tallied four times as Char-Lan blanked Sealtest 5-0.

Ian Laplante completed the scoring for Char-Lan.

In the opening game of the tournament, Daniel Lauzon scored the winner in a 2-1 squeaker over the Raiders.

Sealtest's other goal came off the stick of Greg Larocque.

Luc Titley replied for the Raiders.

Cornwall teams win provincial broomball titles

ST. CATHARINES—Two Cornwall teams came away with provincial broomball titles over the weekend at the Ontario Winter Games at St. Catharines.

Buffalo Gals won the intermediate women's title as Shelley MacDonald scored the winning goal with only 41 seconds left in regulation time in the championship game against Central East.

Toppaz Construction captured the men's intermediate title as they went through the tournament undefeated in four games.

Buffalo Gals lost 3-0 to Northwest in their first game and then went on to post four straight wins.

The all-Ontario champs defeated North Central 4-3 in overtime, blanked North West 2-0, shutout North Central 3-0 and beat Central East 4-1.

I told you and told you...



Use Hope's auto parts and you won't have these problems.

HOPE'S AUTO PARTS

40 Main St. 525-1330

12-1c

PUBLIC SKATING
Glengarry Sports Palace

Wed., Mar. 20	3:00 - 5:10 p.m.	Free Skating
Thurs., Mar. 21	10 - 11:20 a.m.	Moms & Tots
Fri., Mar. 22	Noon	Free Skating
Sat., Mar. 23 & Sun., Mar. 24		GTL Hockey Tournament
Sun., Mar. 24	7:15 p.m..	Public Skating
Wed., Mar. 27	3:00 - 5:10 p.m.	Free Skating

Prime Ice Time Available
525-3600

HOT DEALS ON HOT WHEELS



V 30 MAGNA

SEE OUR FULL LINE OF 1985 HONDA MOTORCYCLES
Special Deals on New 1984 HONDA Motorcycles

HONDA
THE REASON YOU RIDE.

SHEPHERD MOTORS LTD.

85 Main St., North Alexandria 12-1c 525-1402

SPECIAL DEPARTURE
FROM HAWKESBURY,
ST. ISIDORE, CORNWALL
Friday, May 17, 1985
Return Wednesday, May 22, 1985

Visit Holland, Mackinac Island, in Michigan

An interesting trip by deluxe bus which will take you successively to Windsor, Ontario and to Holland, Michigan, where you will visit the "Dutch Village" and take part in the annual tulip festival, then on to Mackinac City where a ferry will take you to Mackinac Island to visit Fort Mackinac, a historical reconstruction of the fort erected in 1715 by the French of New France. Mackinac Island is the ideal resort since there are no automobiles and no pollution!
On the return trip, there will be stops in Sudbury to visit the scientific center "Science North" and in North Bay

COST PER PERSON
starting at $329.00 quadruple occupancy

TRIPLE $359.00 — DOUBLE $409.00
SINGLE $549.00

Price includes:
—Transportation both ways by deluxe bus from Quesnel Company
—Accommodation for 5 nights in hotels mentioned in the itinerary or similar
—Hotel tax and service
—Handling of one suitcase per person
—2 breakfasts and 2 suppers during the stay in Mackinac Island.
—Services of a tour guide
—Preparation of the program
—Travel bag
—Admission to Science North, wine and cheese at Mackinac Hotel

At your service for over 20 years
VOYAGES Maurice Rozon TRAVEL INC.
ACTA IATA atc
PERMIT(S) 1668980
HEURES D'AFFAIRES
Lundi, mardi, mercredi 9:00 a.m. à 18:00
Jeudi, vendredi 9:00 a.m. à 21:00
Samedi 9:00 a.m. à 16:00
CENTRE D'ACHAT ROZON SHOPPING CENTRE
854 rue ABERDEEN Street
HAWKESBURY, ONTARIO, CANADA K6A 2R4
(613) 632-7701 — 6739 — 8860 — 6921

GUITARS



Your Choice...

Martin, Fender, Peavey, Gibson, Hagstrom, Takamine, Cort, Yamaha, Ibanez, Goya, Citation

At Cornwall's No. 1 Music Store

MELODY MUSIC CENTRE
104 Pitt St. Promenade Since 1963 933-0205
12-1c

Push, Pull or Drag your Trade-In to our
USED CAR
CLEARANCE SALE
From now until March 31/85

$1,000 MINIMUM Trade-In Allowance*

STOCK #	MAKE	DESCRIPTION
1984		
9117-A	COLT	2 dr., silver, 4 cyl. standard, radio
9121	DODGE 600	2 dr., gun blue, 4 cyl. auto., power steering & brakes, radio
4216-A	OMNI	5 dr., maroon, 4 cyl. auto., radio
4265-B	HORIZON	5 dr., charcoal, 4 cyl. auto., power steering & brakes
5128-A	RELIANT	4 dr., black, 4 cyl., power steering & brakes, power windows, radio
5138-A	OLDS	4 dr., beige, 8 cyl., loaded
1983		
4470-A	LeBARON	4 dr., dark blue, 4 cyl. auto., power steering & brakes, radio
5174-A	CENTURY	4 dr., grey, 8 cyl., loaded
5182-A	RELIANT	4 dr., blue, 4 cyl. auto., power steering & brakes, radio
1982		
9123	CAVALIER	Wagon, red, V-6 auto., power steering & brakes, radio
5152-A	COLT	2 dr., blue, 4 cyl. standard, radio
5157-A	OMNI	5 dr., blue, 4 cyl. standard, radio
5175-A	PONTIAC	4 dr., blue, V-6 auto., power steering & brakes, radio
5176-A	RELIANT	4 dr., blue, 4 cyl. auto., power steering & brakes, radio
1981		
4084-A	HORIZON	5 dr., yellow, 4 cyl. standard, radio
4162-E	HONDA CIVIC	4 dr., green, 4 cyl. auto., radio
4295-B	OMNI	5 dr., maroon, 4 cyl. standard
4420-A	FAIRMONT	2 dr., blue, 4 cyl. standard
4451-A	HONDA ACCORD	2 dr., silver, 4 cyl. auto., radio
4452-B	RELIANT	2 dr., beige, 4 cyl. standard, power steering & brakes
4502-A	HORIZON	5 dr., brown, 4 cyl. auto., radio
5010-A	SKYLARK	4 dr., lt. blue, V-6 auto., power steering & brakes, radio
5018-A	ESCORT	2 dr., silver, 4 cyl. auto., power steering & brakes, radio
5065-B	SKYLARK	2 dr., silver, V-6 auto., power steering & brakes, radio
5078-A	OMNI	5 dr., maroon, 4 cyl. auto., radio
5088-B	RELIANT	2 dr., dk. blue, 4 cyl. auto., power steering & brakes, radio
5094-A	HONDA CIVIC	Wagon, 2 dr., gold, 4 cyl. auto., radio
5137-A	DODGE	Maxivan, blue, 8 cyl. auto., power steering & brakes, radio
9105-B	ARIES	4 dr., blue, 4 cyl. auto., power steering & brakes, radio
1980		
9115-A	PHOENIX	4 dr., lt. blue, 4 cyl. auto., power steering & brakes, radio
3396-B	CAPRI	2 dr., lt. blue, V-6 standard, power steering & brakes
4397-A	RAMCHARGER	4 x 4, green, 8 cyl. auto., power steering & brakes, radio
4568-A	HORIZON	TC-3, silver, 4 cyl. automatic, power steering & brakes, radio
5012-B	DODGE P/U	D150, blue, 6 cyl. auto., power steering & brakes, radio
5090-A	PONTIAC	Wagon, 4 dr., blue, 8 cyl. auto., power steering & brakes, radio
5107-B	DODGE P/U	½ ton, maroon, 6 cyl. auto., power steering & brakes, radio
5120-B	CORDOBA	2 dr., black, 8 cyl, loaded, T-bar
5126-A	MONZA	2 dr., blue, 4 cyl. auto., power steering & brakes, radio
5133-A	GRAN FURY	4 dr., beige, 8 cyl. auto., power steering & brakes, radio
1979		
4427-A	ASPEN	4 dr., grey/black, 6 cyl. auto., power steering & brakes, radio
4472-A	MERCURY	Marquis, 4 dr., red, 8 cyl. auto., power steering & brakes, radio
4569-A	OLDS CALAIS	2 dr., gold, 8 cyl., loaded
5066-A	THUNDERBIRD	2 dr., white, 8 cyl. auto., power steering & brakes, radio
5154-A	IMPALA	4 dr., brown, 8 cyl. auto., power steering & brakes
5156-A	LeBARON	4 dr., maroon, 8 cyl. auto., power steering & brakes, radio
1978		
4456-B	THUNDERBIRD	2 dr., dk. brown, 8 cyl. auto., power steering & brakes, radio

HANDYMAN SPECIALS! (*Does Not Apply to HANDYMAN SPECIALS)

STOCK #	MAKE	DESCRIPTION
1980		
5070-A	ASPEN	Wagon, 4 dr., yellow, 6 cyl. auto., power steering & brakes, radio
1979		
4383-A	COUGAR	2 dr., cream, 8 cyl. auto., power steering & brakes, radio
4505-A	OMNI	4 dr., brown, 4 cyl. standard, radio
1978		
4257-A	NEWPORT	4 dr., brown, 8 cyl. auto., power steering & brakes, radio
4495-C	DIPLOMAT	2 dr., silver, 8 cyl. auto., power steering & brakes, radio
4593-B	HONDA	Wagon, blue, 4 cyl. standard, radio
5028-A	VOLARE	Wagon, brown, 6 cyl., power steering & brakes, radio
1977 & UNDER		
4233-B	77 MONTE CARLO	2 dr., green, 8 cyl. auto., power steering & brakes, radio
5056-A	77 NOVA	2 dr., brown, 6 cyl. auto., power steering & brakes
9070-F	76 LTD.	4 door, blue, 8 cyl., loaded
5136-A	69 NEWPORT	4 door, green, 8 cyl. auto., power steering & brakes, radio

ANY REASONABLE OFFER WILL BE CONSIDERED
On-The-Spot Financing on Approved Credit

Plymouth Dodge Trucks CHRYSLER

Riverview
DODGE — CHRYSLER LTD.

Dodge Dodge Trucks CHRYSLER

HOURS: Mon. - Thurs. 9 to 8; Fri. - 9 to 6; Sat. - 9 to 3
A little out of the way...But a way out of the ordinary
2205 Vincent Massey Dr. (Old Hwy. 2, West) Cornwall 938-1192

How do you spell Junior Farmers?

When spelling we've been taught to say,
That Junior Farmers starts with "J."
But it's really not the case you see,
For Junior Farmer starts with "E."
That cannot be, you're saying now,
But, please, just let me show you how.

Think of all the people you've chanced to meet,
like that new friend in the next seat.
Think of great times you've had, with
friends old and new,
And all the things you've yet to do!
If you find your time is quickly spent,
Then, you spell Junior Farmers as ENJOYMENT.

What happens when you strive and fail?
Is your strategy to just turn tail?
And what of the accomplishments you've made?
Are they memories you just let fade?
Or do you try and try again,
And never stop until you win?
Our attitudes have important parts to play,
They're the reasons we're involved today.
For when we leap unknown chasms,
Our key to success is our ENTHUSIASM.
Remember the reunion and the fair displays?
They took hours to assemble—oh those good old days!
When asked to help, what do you do?
Do you abstain, or take all you can chew?

When the chewing gets tough, our best defense,
Comes from the skills we've gained from our EXPERIENCE.

In everything we do and say,
We influence someone along the way.
An image is what others see,
And it's up to us what that should be.
The best image we can portray today,
Can be accomplished in the following way,

If in all we do, we give only our best,
The results will be proof of the test.
To give our best is just plain good sense,
It all adds up to EXCELLENCE!

I hope you spell Junior Farmers with
ENJOYMENT, ENTHUSIASM, EXPERIENCE AND EXCELLENCE.

Rosemary Peer,
Provincial Director,
Hamilton-Wentworth

Speaker available

If your club or organization wants to learn more about milk and the milk industry, the Glengarry County Milk Committee wants to talk to you.

Glengarry County Dairy Princess Jill Pemberton is available to speak to schools, clubs or any organization wanting to know more about how milk gets from the cow to the table.

Miss Pemberton has been active recently promoting dairy products by visiting a number of schools in the area and attending social functions. Schools already visited include Ecole Ste. Marie in Green Valley, Martintown Public, Laggan Public and Alexander School in Alexandria.

Anyone wanting to hear Miss Pemberton speak may contact Richard Lapointe of the milk committee at 528-4537, or Miss Pemberton at 347-3593.

The milk committee is also active in promoting dairy products at the local level through sponsorship of dairy products at various activities. If you belong to a non-profit organization and would like to participate, contact the committee.



POSTER WINNERS—The Glengarry Junior Farmers recently held a poster contest in local public schools. The object of the contest was to design a poster that illustrated what the group stood for. Winners were, left to right Meagan Robertson, Robert Meth and Jenny Fraser.

FCC plan applauded

A new Farm Credit Corporation mortgage scheme has received high marks from the president of the Glengarry Federation of Agriculture.

Laurent Souligny said the Shared Risk Mortgages, introduced by the FCC earlier this month, is a good idea and he predicted "more farmers will be going to Farm Credit now."

The program, which takes effect April 1, will offer six year loans, with annual interest rate increases and decreases shared equally by the farmer and the corporation.

If the interest rates climb two per cent in the first year, the farmer's interest rate will increase by one per cent with the government shouldering the remaining one per cent.

A similar mechanism will come into play if interest rates drop. To protect borrowers from large interest rate increases, a 2½ per cent interest increase ceiling has been built into the mortgage program.

"I think it's a good idea," said Mr. Souligny. "It won't mean a repeat of farmers getting locked into 16¾ per cent when interest rates climb."

While he couldn't be sure what was behind the new program, Mr. Souligny said he was sure that lobbying efforts by various farm groups put pressure on the government to do something about interest rates.

"I think there will probably be more farmers going to farm credit now," he said. "I think it's a pretty good gamble."

Junior Farmer song

The Junior Farmers everywhere are marching right along,
Our eyes are bright, our steps are light and on our lips a song.

We give our best with all our zest in harmony we grow,
The Junior Farmers in the Province of Ontario.

The land is ours, we treasure it, a heritage have we,
The country is the finest place, on this we all agree.

So let us face the future, one and all with hearts aglow,
The Junior Farmers in the Province of Ontario.

Come join Junior Farmers

If you are between the ages of 16 and 30, you are eligible to join Junior Farmers.

The membership fee is $12 for one year. If anyone is interested in joining, come to the next meeting on April 2 at the home of Fiona McDonell.

You could also contact Rae MacDonald at 525-2405 or Allison Arkinstall at 527-5256 before April 30.

At present, Glengarry Junior Farmer membership is 109. We are looking for keen, interested members.

The Junior Farmers have been active over the past year. Some of the highlights of the past year are: raising money for the Diabetes Association, the provincial soccer victory at Guelph, our Summer-Winter Sports Festival in September and our successful Christmas concert.

This year recognizes the youth and the Junior Farmers will be planning many activities around this theme. The Junior Farmers will also be celebrating 35 successful years of organization.

We hope to become more active in the community and strive to do better. We are proud of our heritage and encourage all young people to be a part of this fantastic organization.

Junior Farmer history

In 1915, the Moose Creek Junior Farmers Improvement Association was established; in 1916 a Lancaster club was organized; in 1917 an Alexandria club was formed; and in 1918 a Glen Nevis club was set up.

According to the agricultural representative, it was difficult to keep the clubs alive because the boys were living too far apart and a number went West in the spring of 1919.

The Glengarry County Junior Farmers' Association wasn't organized until 1950.

Edward St. John of Lancaster and Margaret McCuaig of Bainsville were the first officers of the County Association.

In 1980 there were two clubs in the county with almost 200 members. At present there is one club for the county with over 100 members.

Tel. Office: 525-1588 Res.: 525-1588

GERRY DEXTRAS

Bookkeeping Service comptabilité
92 Kenyon St. E.
ALEXANDRIA, ONTARIO K0C 1A0

EARLYBIRD
Ball Hockey Tournament
at the
Glengarry Sports Palace
Saturday, May 4, 1985
Proceeds are going to the Glengarry Chapter of the Heart & Stroke Foundation
Sponsored by Glengarry Jr. Farmers
8 men's teams - 8 women's teams
First come - First served!!!
For further information, call 525-2012
12-1c



See Us For All Your Construction Needs
WE CARRY A FULL LINE OF
BUILDING SUPPLIES
Free Estimates and Delivery
OPEN: Mon. to Fri., 8 to 5:30; Sat. 8 to 3
SHERWIN WILLIAMS unifolat
CURRY HILL
LUMBER AND BUILDING SUPPLIES
Hwy. No. 2 Bainsville 45-tf 347-2401

SAVINGS FROM OFMA
Order Now For Spring
Replacement Cultivator Parts

S-Tine Danish made, less point, 3-year warranty — 6.50 ea.
Heavy duty reserve point with nuts & bolts, box of 25 — 32.00

Cultivator Sweeps, 2-hole in 4'', 6'', 7'', 8'' and 9''. Specify make of cultivator

EARTH ALLOY DISC BLADES
16''.. 10.00 - 18''.. 14.50 - 20''.. 19.10

FERTILIZER BROADCASTER
630 lbs. cap., 3 patterns... right, left or 180 degrees, H.D. geer box, p.t.o. shaft, corrosion protected, 1 year warranty — $425

ROGER LEBLANC
RR2 Green Valley 525-3770
12-1c

Scott Lin Drainage
"Being on Top of what goes Below!"
Your Local Contractor
RR 4, Alexandria Ontario
GARRETT McGILLIS 525-1526 LINDSAY DAPRATO 525-1940
18-tf

Don't Wait For Spring...Do It Now!!!
INSTALL OUR UNVERFERTH
On Special Until April 20, 1985
Dual/Triple Tractor Wheel System
T-RAIL®



SNAP-ON T-rail Rims and Clamps		Dual or Triple Wheels Rims and Clamps, new tubes and tires*	
16.9 x 30	$532	$297 plus $48	$1222
18.4 x 30	$653	$343 plus $48	$1435
18.4 x 34	$644	$360 plus $50	$1464
18.4 x 38	$658	$445 plus $54	$1656
20.8 x 38	$869	$652 plus $67	$2307

Terms to 60 days on app. credit
* General Farm Grip or equivalent
Prices may vary if special hardware needed

GUINDON TIRE SERVICE
Apple Hill.....527-2844 or Cornwall, 1300 Pitt St.....933-6761
CALL TOLL FREE 1-(800)-267-7191
11-2c

Get Ready For Spring With
ROPER GARDEN TRACTORS
Full Line In Stock Now



Available in 10 to 18 horsepower
MARCH SPECIAL
11 h.p. mower, Reg. $2,095.00 — $1,995
16 h.p. mower, Reg. $2,795.00 — $2,695
18 h.p. mower, Reg. $3,695.00 — $3,495
Featuring Industrial/Commercial Briggs & Stratton Engines
2 YEAR WARRANTY
Also Lawnmowers, Hand Tillers, Log Splitters
Roper makes it right.
ROPER CANADA LIMITED
MENARD FARM SUPPLIES LTD.
12-1c Green Valley, Ont. 525-2190

FORD ROLLS OUT 7¾% FINANCING!
FORD TRACTOR OFFERS LOW 7¾% CONSTANT ANNUAL PERCENTAGE RATE FINANCING FOR UP TO 60 MONTHS
Buy and take delivery of any new Ford tractor between February 16 and June 30, 1985.
We'll help arrange low 7¾% CONSTANT ANNUAL PERCENTAGE RATE financing for qualified buyers for up to five years on 1000 Series, Series 10, and TW Series tractors. Financing is through Ford Credit Canada Limited.
And, you get the security of constant rate financing. Your payments remain the same for the entire term of the finance period...even if other interest rates skyrocket.
OR DELAY YOUR PAYMENTS UNTIL OCTOBER 1, 1985
We can help arrange a waiver of finance charges and deferral of payments until October 1 for qualified buyers, followed by up to five years of 10¾% CONSTANT ANNUAL PERCENTAGE RATE financing. You'll make no payments and finance charges will not begin to accrue until October 1, 1985. Implements purchased with the tractor may also be financed under these special rates.
STOP IN SOON FOR DETAILS



TROTTIER BROS.
Farm Equipment Ltd.
Hwy. 43, West Alexandria 525-3120
Ford Tractors Equipment
10-tf

PROVINCIAL
JUNIOR FARMER WEEK
March 16 - 23

Celebrate with the Glengarry Junior Farmers!

A Great Organization To Belong To!

Motto: "Self Help And Community Betterment"

Coming Events

March 17: Curling Bonspiel in Maxville
Stormont and Glengarry Jr. Farmers

March 22-24: Annual meeting of the Provincial Junior Farmers
March Conference: Toronto
Delegates: Lori McDonald
Walter Oeggerli
Bridget Kippen
Kelly Olson
Kathy Howes
Johnny MacSweyn

March 30: Glengarry Jr. Farmers Annual Banquet and Dance
Bonnie Glen 7:15 p.m.
Guest Speaker: Terry Meagher, Communications Professor, Kemptville College
— Dancing to Celtic Mist
— Irish Canadian and Contemporary Folk Music
— Tickets for Banquet and Dance available from various members or call the Agricultural Office

April 2: Monthly meeting, home of Fiona MacDonell

April 6: Provincial Culturama, Carleton University, Ottawa
Glengarry is sending public speakers and a Farmers Field Team

April 16: Zone meeting, Kemptville

April 20: Judging Day
Experimental Farm, Ottawa

May 4: Early Bird Ballhockey Tournament in Alexandria
Sponsored by the Glengarry Junior Farmers
—Proceeds going to the Glengarry Chapter of the Heart and Stroke Foundation of Ontario

Glengarry Junior Farmers 1985 Executive:

President: Rae MacDonald, Past President: Millan MacPherson, Vice-President: Hans Bolkhoff, Secretary: Allison Arkinstall, Treasurer: Bruce MacNaughton, Provincial Director: Lori McDonald, Alternate Provincial Director: Walter Oeggerli, Zone Representative and Agricultural Contact Person: Ian Vallance,

R.B. Farm and Dairy
Patz and Wic dealer
R.R.2, Alexandria 525-3691

Town & Country FLOWERS
Sheila Olson, Prop.
3 miles east of Fassifern on Lochiel Rd.

CANADIAN TIRE
R. Lewis Sales
400 Main St. 525-3454

Glengarry County Milk Committee

Glengarry Holstein Club
Ted Vander Burg; President
Glen Smith - Secretary

Under the Auspices of
Kenyon Agricultural Society
Maxville, Ontario
MAXVILLE FAIR
Wed., May 29 to Sun., June 2, 1985
Secretary 527-2956
Ontario Ayrshire Sale & Show - May 28, 29

V & H Equipment Ltd.
case IH
Hwy. 34, Lancaster 347-2431

Canadian Vita Mineral
Maxville

GIROUX SPORTS
55 Main St. 525-3688

TROTTIER Farm Equipment Ltd.
Ford Tractors Equipment
Ford and New Idea Dealer
Rene Trottier & Gerald Trottier
Hwy. 43 525-3120

CO-OP
Alexandria 525-4116

GARRY SMITH
Sales and Service
JOHN DEERE
Maxville 527-2152

MacEWEN Feed & Fertilizer Inc.
Maxville 527-2175

SHEPHERD MOTORS
83 Main St. 525-1402

Douglas McNaughton
P.O. Box 10, Dalkeith, Ontario
Electrical - Contractor
Commercial - Industrial
Rural - Residential
Free Estimates - 874-2748

Compliments of
ALEXANDRIA
IGA

ALEXANDRIA BUILDER'S SUPPLIES
YOUR HOME/ALL BUILDING CENTRE DEALER
Hwy. 34 South 525-3151

A.S.P.
83 Main St. 525-3220
Hwy. 34, South 525-3151

The Glengarry News
3 Main St. 525-2020

TOYOTA
Highland Motor Sales
(Maxville) Limited
"WE BELIEVE IN SERVICE"
Maxville 347-3950

CLASSIFIED ADVERTISING

Coming Events

PLAYTIME Pals Nursery School, Maxville, is holding free registration to May 15 for Sept. '85, children 2 to 5 yrs. Tel. 538-2837. 9-10c

CARD party St. Andrew's United Church, Dalhouse Mills, Wednesday, March 20, 8 p.m. Everyone welcome 11-2p

GUIDE and Brownie Hobby Show, Saturday, March 23rd, 1:15 p.m. to 4:00 p.m. at Priest's Mill Restaurant, upstairs. Admission free. Bake table. 11-2p

25th
Wedding Anniversary
in honor of
Ransom & Shirley Nixon
Friday, March 29th
in Alexandria
Music by Brigadoons
Lunch Served
Everyone welcome
For more information
please call
525-3132 or 525-2843
11-3c

WEDDING RECEPTION
in honor of
KYLE MacMILLAN
son of
Mrs. Dougald MacMillan
and
CAROL McNAMARA
daughter of
Mrs. Joseph Doherty
Reception at
Knights of Columbus Hall
Buckingham, Quebec
MARCH 23, 1985
Music, Brigadoons
Everyone Welcome
11-2p

Glen Walter
Fire Department
First Annual
Homemade
Pancake Brunch
Sunday, March 24
8 a.m. - 1 p.m.
Fire Hall, Glen Walter
Members will serve: sausages, eggs, pancakes, ham, homemade fries, beans, toast, coffee, milk or chocolate milk
Cost: $3.00 per plate
$10.00 per family of 4
Children under 5 free
Everyone Welcome
Come and support your local fire department
12-1c

Church Services

UNITED CHURCH
OF CANADA

Services of Worship

Alexandria	9:30 a.m.
Dalhousie Mills	11:15 a.m.
Glen Sandfield	10:00 a.m.

REV. GORDON SAVILLE
REV. JANICE STEVENSON
Tel. 525-2858
4-tf

Alexandria Community Christian Fellowship
SUNDAY
11 a.m. Morning Worship
WEDNESDAY
8:00 p.m. Bible Study & Prayer
"Jesus Saves"
525-3327
All Services at Harmony Glen School, Kincardine Street
5-tf

LOCHIEL REFORMED
PRESBYTERIAN CHURCH
Lord's Day Services
11 a.m. and 8 p.m.
Bible School 10 a.m.
Wednesday 8 p.m.
Prayer & Bible Study
Pastor Mark Charlton
Tel. 874-2624
8-tf

THE ANGLICAN CHURCH
ST. JOHN THE EVANGELIST
Lancaster, Ontario
(Beside Glengarry Provincial Park)
9:15 a.m. Holy Eucharist
& Sunday School
Coffee Hour after
Eucharist each Sunday
Holy Week Services:
Monday, April 1
Holy Eucharist 8 p.m.
Maundy Thursday, April 4
Holy Eucharist - Stripping of the altar - 8 p.m.
Good Friday - April 5
Penitential Liturgy 2 p.m.
Rector:
The Rev. Roger A. Steinke
932-7071 or 933-3973
Organist: Ken Jones
13-2c

Coming Events

EUCHRE at Laggan Public School on Thursday, March 28 at 8:15 p.m. Everyone welcome. 12-1c

THE regular meeting of the Glengarry Memorial Hospital Auxiliary will be held in the hospital cafeteria on Wednesday, March 27th at 8 p.m. 12-1c

LOAF sale, Wednesday, April 3rd in the Glengarry Memorial Hospital lobby from 10:30 a.m. to 3:30 p.m. Sponsored by the hospital auxiliary. 12-2c

Welcome Spring
To the sound of the string
Dance to fiddle music
at the
Bonnie Glen
on
Saturday, March 23
Sponsored by the
Glengarry Strathspey &
Reel Society
12-1c

COMMERCIAL
HOTEL
Lancaster
Recording Artist
JOHNNY BRUNET
and
The Country Ramblers
with Bonnie Charms
Friday and Saturday
9 p.m. to 1 a.m.
March 22 and 23
Everyone Welcome
12-1c

All War Veterans
in Lancaster Area
Who are not members of
Claude Nunney
V.C. Memorial
Branch No. 544
We invite you to attend our
JUBILEE CELEBRATIONS
AND
PARADES
Please contact us so we can keep you informed of dates
CALL
347-2262 or 347-3286
11-2p

Green Valley
Pavilion
Tel. 525-1079

SATURDAY, MARCH 23
Mixed party in honor of Nicole Taillefer daughter of Mr. and Mrs. Ronald Taillefer and Richard Quesnel, son of Mr. and Mrs. Guy Quesnel. Music by Skylark. Everyone welcome.

SATURDAY, MARCH 30
Mixed party in honor of Suzanne Theoret, daughter of Mr. & Mrs. Fernand Theoret and Maurice Leduc, son of Mr. and Mrs. Herve Leduc. Music by Mach 5. Everyone welcome

SATURDAY, APRIL 6
Mixed party in honor of Celine Ouimet and Gilles Martin. Good music. Everyone welcome.
10-tf

GLENGARRY
SPORTS
PALACE
Tel. 525-3600
BINGO
Thursday, March 21
8:00 p.m.
JACKPOT $1,075
in 5 numbers
15 regular games
6 Specials 50/50
1 Winner Take-All
Door Prizes
$10, $15, $25
EVERY SUNDAY BINGO
7:30 p.m.
14 Games - $25 each
1 Game - $250.
6 Specials 50/50
DOOR PRIZES
$25, $15, $10
One Winner Take All
Admission $1 per person
Doors open 6:30 p.m.
ALL CARDS
3 for 50¢
7 for $1.00
15 for $2.00
12-1c

Coming Events

NOSTALGIC
ON STAGE
The Roxborough Agricultural Society invites you to a unique Spring Fashion Show entitled Wedding Gowns Through the Ages on Saturday, March 30, 2:00 p.m. in the Avonmore Community Centre. The afternoon will include door prizes, tea and bake sale. Tickets are $2.50 at the door.
12-2c

MAXVILLE & DISTRICT
SPORTS COMPLEX
Tel. 527-5659
Weekly events held in the Osie F. Villeneuve Arena
Adult rental
each evening
Sunday, 8 a.m. - 1p.m.
Men's Broomball
Saturdays
Minor Hockey
8:00 a.m. - Noon
Public Skating
7:30 - 9:00 p.m.
Sunday, March 24
Sears Hockey Tournament
8:00 a.m. - 8:00 p.m.
BANQUET HALL
Many good dates still available for Social Events
12-1c

Rev. Raymond Dumoulin
and the
Parishioners of St. Paul, Dalkeith
invite you to their
EASTER HAM & PORK BINGO
on the 24th of March, 1985
at St. Paul's Parish Hall in Dalkeith
at 8:00 p.m.
Admission $1.00; Bingo cards 7/$1.00
PRIZES: Ham - 1/2 Pork - Fresh Eggs
In case of a storm, the bingo will be held the following Sunday
WELCOME ALL! BRING YOUR FRIENDS!
11-2p

ALEXANDRIA CHAPTER
Canadian Diabetes Association
will hold a meeting at
Glengarry District High School
Auditorium
ON TUESDAY, MARCH 26 AT
7:30 p.m.
Guest speaker will be
Doug Murray, principal of Rothwell-Osnabruck School, an educator sensitive to children's medical problems
Translator will be available
Refreshments served
Admission free, everyone welcome
12-1c

BONNIE GLEN
Hwy. 43


Tel. 525-3078 or 525-2646

NOW!!
Country Style Sugar House Meal
(Smorgasbord or Church Style)
from 5 p.m. to 7 p.m. till the end of April. All you can eat: $8.00 plus tax. Children 12 and under $5.50 plus tax. Reservations would be appreciated.
Make your Easter Reservations Now!

SATURDAY, MARCH 23
Welcome Spring to the sound of the String. Dance from 9 to 1 a.m. to the fiddle music of Glengarry Strathspey and Reel Society and other musicians. All musicians (fiddle, guitar, piano etc.) are invited to participate in the programs and will be admitted free of charge with one friend. Lunch. Everyone welcome (ADMISSION $4.00 PER PERSON)

FRIDAY, MARCH 29
Everyone is welcome to a mixed party in honor of Sandra Cooper daughter of Mrs. Adeline Cooper of Apple Hill and Roger Piette son of Mr. and Mrs. Albert Piette of Apple Hill. Good Music.

SATURDAY, MARCH 30
Glengarry Junior Farmers Annual Banquet and Dance. Guest speaker: Terry Meagher, Kemptville College. Banquet 7:15 p.m. Dance 9 p.m. to the Scottish, Irish country music of Ottawa's best band, The Celtic Mist. Tickets $12.00 for banquet and dance or $4.00 at the door or $3.00 advance for dance. Tickets available from members, Alexandria Florist and The Bonnie Glen. "Let's show an interest in our youth by attending the banquet or dance. They surely would appreciate it.

SUNDAY MORNING BRUNCH
During March and April
9:30 a.m. to 1:30 p.m.
Reservations would be appreciated.

Sugar Parties for groups any day of the week

STILL A FEW GOOD DATES AVAILABLE

Coming Events

CHEZ PAUL
Dalhousie, Que.
Rock'n Roll
Dance
EVERY
FRIDAY NIGHT
Music by Dude
9 p.m. - 2 a.m.
4-tf

FRATERNITE
ALEXANDRIA, INC.
BINGO
starts 8 p.m.
FRIDAY, MAR. 22
JACKPOT $690
in 6 numbers
Card Party
Thursday, Mar. 21
at 8 p.m.
followed by
Lunch
Everyone welcome
Anniversary Dance
Saturday, Mar. 30
Admission $1.50
Lunch
Everyone welcome
12-1c

Coming Events

SPRING buffet by Knox Presbyterian Church, in Moose Creek Community Hall, Sat., Mar. 30th beginning at 4:30 p.m. Adults $5.50, 12 and under $2.00, pre-schoolers free. Everyone welcome. 12-2p

CHARLOTTENBURGH
RECREATION
CENTRE
BINGO
Every Tuesday, 8 p.m.
Jackpot $500
plus $25 weekly until won
Sun., Mar. 31
Char-Lan Figure Skating Review
3 p.m. - 5 p.m.
Good Hall Rental
Dates Available
347-2411
12-1c

Births

SARAULT—Ronald and Nicole (Theoret) are proud to announce the birth of their daughter Julie, 7 lbs. 5 1/2 ozs. on Friday, March 8, 1985 at Hotel Dieu Hospital, Cornwall, a sister for Natalie. Proud grandparents are Leo and Bertha Theoret of Alexandria and Leonard and Noella Saurault of Fournier.

ALLISON—Ron and Tina are happy to announce the birth of their son, Christopher Patrick on Sunday, March 17 at the Canadian Forces Base Hospital, Lahr, West Germany. A first grandchild for Cecilia and Ron Allison and Guy and Shirley Brunet.

FRAPPIER—Maurice and Claudette (nee Quesnel) are proud to announce the birth of their son, Steve, on March 9, 1985, at the Glengarry Memorial Hospital, weighing 7 lbs. 14 ounces. Proud grandparents are Mr. and Mrs. Rheal Quesnel and Mr. and Mrs. Jean-Paul Frappier.

PRIEUR—Donald and Lise (Lefebvre) are happy to announce the birth of their son, Julien, 9 lbs. 7 ozs. on Monday, February 25, 1985 at Hotel Dieu Hospital, Cornwall. A brother for Melanie. Proud grandparents are Mr. and Mrs. Eddy Lefebvre of Green Valley and Mr. and Mrs. Jean Paul Prieur of North Lancaster.

Cards of Thanks

LAVIGNE—We would like to thank friends, relatives and neighbors for visits, flowers, sympathy cards, food, masses, Daughters of Isabella 919, Knights of Columbus 1919, Mayor Jean Paul Touchette and Town of Alexandria councillors. The pallbearers, Sacred Heart Choir, altar servers, Rev. Father Roger Desrosiers. Special thanks to Morris and Munro Funeral Home in Alexandria, Ron Munro for his kindness and excellent assistance at the time of the death of Paul Lavigne, March 11, 1985. Special thanks to Dr. Roman for his special care and help, Veronica McDougall, Willis Masson, nurses and staff in Chronic Care at Glengarry Memorial Hospital. Your thoughtfulness will never be forgotten.
—Romuald and Beverley Lavigne and the family. 12-1p

MULLEN—We wish to thank our family, relatives, friends and neighbors for visits, phone calls, cards, flowers, masses, donations to the heart fund, food and especially the ladies who helped with the lunch and all other acts of kindness at the time of the death of our dear son, husband and father, John Alfred Mullen. Special thanks to Rev. Witold Mazurkiewicz, choir, pallbearers and altar boys, also Fr. Chas. McDonald who recited prayers at the funeral parlour and to Ron Munro for his kindness and assistance. We will always remember.
—The Mullen family. 12-1p

PIGEON—I would like to thank friends and relatives for their visits, gifts and cards while I was in hospital. Also special thanks to Dr. McLean and Dr. Roman.
—Marie Lourdes Piegon. 12-1p

Articles for Sale

USED steel pipe for sale, all sizes. I. R. Bell and Son, 3000 Copeland St., Cornwall. Tel. 933-1119. 13-tf

GLASS for sale, tempered glass, single 34"x76", $27. Various sizes tempered thermo panes. Tel. Richard Kerr. Tel. 874-2293. 18-tf

ELECTRIC guitar for sale with amplifiers and microphone stand $500. Tel. 874-2720. 12-2p

Martintown Moving Sale
Saturday & Sunday
March 23 & 24
9 a.m. - 4 p.m.
Black and white 3-storey house just east of bridge in Martintown. Something for everyone. Bedroom, living room furniture, books, dishes, lawn furniture, etc.
See MacMillan & Howes sold sign in front of house
12-1c

BASEMENT SALE
Antiques, furniture, dishes, tools, linens, fridge, freezer, kitchen sets, dressers, baby crib, color television
FRIDAY and SATURDAY
March 22 - March 23
184 Bishop St. St., Alexandria
For Information Call:
525-3956 or 525-3990
12-1p

Cards of Thanks

HOWES—I would like to thank all my friends and relatives for their cards, phone calls, visits and many acts of kindness while I was a patient in Hawkesbury and Ottawa General Hospital. My special thanks to Dr. MacCall.
—Doug Howes 12-1p

MacLEOD—The family of the late Joanna MacLeod wish to thank friends and relatives who visited with her over the years at the Maxville Manor, also the staff that gave her such great care. We would again thank everyone who visited at the funeral parlors and for the generous donations to the manor in her memory.
—The Family. 12-1c

PAQUETTE—I would like to thank all the nurses and Dr. Varma of the Glengarry Memorial Hospital for the best of care that I received during the two weeks I spent there.. Thank you again.
—Mrs. Yvonne Paquette 12-1p

QUESNEL—I would like to thank those who attended my bridal shower and for the nice gift. Many thanks to those who organized it.
—Céline. 12-1p

FRAPPIER—I would like to thank the staff of Glengarry Memorial Hospital and especially Dr. Roman and Dr. Varma who took such good care of the baby and me during our stay at the hospital. Special thanks to those who visited me. Thank you.
—Claudette Frappier. 12-1p

In Memoriam

BELLEFEUILLE—In loving memory of a dear mother Rose, who died February 21, 1951, and a dear father Donat who died March 21, 1977.
No length of time, no lapse of years,
Can dim our dear one's past,
For loving thoughts still hold them dear,
And will while memory lasts.
—Always remembered by Richard, Gerald, Jacqueline, Pauline, Marlene and there respective families. 12-1p

RICHER, Uncle Laurier—My little heart cries for you every day. I miss you very much.
—Sadly missed by your godchild, Michelle Seguin. 12-1p

RICHER—In loving memory of a dear brother, brother-in-law and uncle, Laurier, who passed away March 21, 1984.
Dear brother, we watched you in pain
But you never complained.
You left us with farewells unspoken
Now you will join mom and dad.
—Forever remembered by J. C and Anna, Sylvie and Joel Seguin. 12-1p

SEGUIN—In fond and loving memory of a dear and wonderful father and grandfather, Lionel, who passed away on March 6, 1982.
A golden heart stopped beating,
Two willing hands at rest.
God broke our hearts to prove to us
He only takes the best.
Dad, if we could make a wish,
And know it would come true,
We'd wish a call to Heaven
And ask to speak to you.
We'd have so much to tell you
Since you went away.
We love you, dad, with all our hearts,
And miss you more each day.
They say memories are golden,
Well, maybe that is true
But we never wanted memories,
We only wanted you.
—So very sadly missed and lovingly remembered by your daughter Marie-Claire, son-in-law Clermont and your grandchildren Raymond, Raynald and Rachelle Roy. 12—1p

Lost - Found

LOST, male black lab, grey muzzle, Williamstown area, answers to the name of Eight Ball. Tel. 347-2897. 12-3p

Articles for Sale

WATERBEDS five-piece pine unstained, any size $175. complete. Waterbed suites from $895. complete. See our large selection of accessories. Dart's Waterbeds, 305 Montreal Rd., Cornwall. Tel. 938-7342. 29-tf

PLYWOOD super special, 4'x8' spruce, 3/8", $8.95; 1/2", $11.95; 5/8", $13.85; 5/8" tongue and groove, $13.95; 3/4", $17.50; 3/4" tongue and groove, $17.95: aspenite 7/16" $6.95. Special on paint. Tel. (613) 764-2876. 12-tf

JANUARY sale: knitting and sewing machines. Also yarn. Tel. 347-2213. 2-tf

WEDDINGS, anniversaries, thousands of silk flowers. K'S Crafts Plus flowers. Tel. 938-1928, Hwy. 138 one mile north of Cornwall. Appointments anytime. 4-9p

1985 SUPER Special: House kits, all the building materials for a house 26 x 42, 3 bedrooms, kitchen, bath, dining and living rooms; 2 x 6 framing, 6 in. wool, all the exterior vinyl siding, windows and doors etc., for as low as $11,450.00. WINTER Booking: a discount of $250.00 will be awarded till the 30th of April 1985. O.N. Racine Inc., Athelstan, P.Q. J0S 1A0, Tel. 514-264-5533 or 3222. 5-tf

SATELLITE TV for $15 per week, 24 hours movies, sports, etc. 3, 6, 8, 9 and 10-foot dishes available. Cash or terms. Tel. 527-5248. 5-tf

SURPLUS building material, wood windows; frames; aluminum storms; aluminum shutters; vinyl steel; aluminum siding; colored roofing steel. Tel. 347-2660 10-3p

30" stove harvest gold, good running condition $150. Tel. 525-2377 12-3p

CAMPING trailer, needs new canvas, ideal for conversion to utility trailer. Tel. 347-2107. 11-2p

NEW boxspring for queen size bed, electric stove, grinder runs with p.t.o. Tel. 525-2875. 11-3p

QUEEN size Sears O'Pedic box spring and mattress plus bed frame, $250; baby change table and bath, $25. Tel. 525-2534. 11-3p

ONE queen size mattress and Honeywell electronic air cleaner (furnace model) also oil tanks. Tel. 874-2551. 11-3p

GLASS shower doors for sale. Tel. 527-2894. 12-3p

JUKI overlock 5 thread sewing machine in good condition, $1,400. or best offer. Tel. 613-347-2928. 12-1p

NOW OPEN
The Trading Post
507 Chemin Frontiere
(Old Highway 2)
Riviere Beaudette
Featuring Brand Name clothing for the family
JEANS
OUR SPECIALTY
Open Thurs. to Sun.
9 a.m. to 5 p.m.
48-tf

Vehicles for Sale

1984 GMC truck and 1980 GMC truck, for sale. Tel. 525-1501.

Articles for Sale

CAMPER trailer, 15 ft., very good condition. Asking $1,500. 113 Bishop, Alexandria. Tel. 525-4698. 12-2p

MAYTAG dryer, good condition, $100. Tel. 874-2424 after 6 p.m. 12-1p

24-ft. Terry camper, sleeps 8, 3-pc. bathroom, large 2-way fridge, gas furance, stove and oven. 1977 Ford Chateau van, V-8, auto., PS/PB, sunroof, seats 12. Also, 14 ft. Doral fiberglass boat, 20 h.p. Johnson motor, and trailer. Tel. 525-4136 after 5 or weekends. 12-1p

OLD style 4 1/2 ft. x 8 1/2 ft. pool table. Also used cement blocks. Tel. 525-3387. 12-3p

CHROME kitchen set, $60; living room drapes to cover 12-foot wall, $160. Tel. 525-1113. 12-1p

SLIGHTLY used English riding apparel; also antique cradle. Tel. 874-2000. 12—1p

VIKING electric range with rotisserie. Excellent condition. Tel. 525-3100 after 6 p.m. 12-2p

TRACTOR Fiat, wood furnace, plastic tanks 200 and 150 gallons, steel and plastic drums, many more items. Tel. 346-2076. 12-10p

KIRBY vacuum cleaner, almost new, set of chrome canisters with bread box. Tel. 874-2062. 12-3p

USED
CHAINSAWS
HOMELITE XL
Auto., new chain, like new,
$350.00
PIONEER 1074
$199.95
HOMELITE 350-P
New bar and chain
$299.00
McCULLOCH Mini-Mac
$99.00
PARTNER
New chain
$225.00
OLEO MAC
Super automatic
$275.00
McCULLOCH 1010
$125.00
A.S.P.
83 Main St., North Alexandria
525-3620
10-tf

I.R. BELL & SON
Scrap Metal, Batteries
Radiators, Copper, Brass and Steel
We also sell used pipe and steel plates
Prices have gone up for scrap metal
Please call for new prices.
ISADORE BELL
TEL. 933-1119
3000 COPELAND ST.
CORNWALL, ONT.

CLASSIFIEDS
Only $2.80 (20 words)
2nd week 50¢ less
RATES
General Classified - $2.80 for 20 words, plus 10¢ for each additional word.
Births, Found - free
Effective with our issue of
Sept. 19, 1984
Weddings, engagements, graduations, anniversaries (25th, 50th and over) will be accepted free, with picture to a maximum of 25 words. Over 25 words there will be a charge of 10¢ per word.

Classified display — $3.25 per column inch.
We reserve the right to place all advertising under the appropriate classifications.
Box numbers — $5.00 per week (includes Box____, c/o The Glengarry News, Box 10, Alexandria, Ontario K0C 1A0
Deadline for advertising: Monday, 4 p.m. - This is for all Classified and Classified Display advertising.
ALL ADS MUST BE PAID FOR IN ADVANCE

Vehicles for Sale

1972 Coupe De Ville Cadillac, 2-dr., new vinyl roof, many new parts; 472 Cu. In. engine and spare 472 engine. Tel. 347-2660. 10-3p

MUST be seen, 1980 Firebird Formula Turbo, fully equipped, 32,000 km., 1979 Trans-Am 43,000 km., never winter driven. For information call 525-4694. 10-4p

1984 Chevette, 4-door, automatic, AM/FM radio, low mileage. Excellent condition. Tel. 525-1352 after 6 p.m. 11-3p

ONE owner, Ford 1-ton 1973 4-gear transmission, steel box, radio, good brakes, tires. New body job, 46,000 miles; true mileage. Price negotiable. Tel. 874-2173. 11-4p

1980
HONDA MOPED
For Sale
PRICE $300.
TELEPHONE:
525-3584
11-2p

TITLEY
AUTOMOBILES
Main St.
Tel. 525-3035
12 or 24 month
Warrantee Available
-CARS-
1984 Chevette, 2 dr., auto.
1984 Olds Cutlass Hurst loaded, low miles
1983 Firebird V-6, auto.
1983 Pontiac J 2000, 2-door, hatchback
1983 Grand Prix SOLD gham T-top
1982 Pontiac Parisienne, 4-dr., 28,000 miles
1982 Olds Delta Royale Brougham, 4-dr., air, moonroof, loaded
1982 Chev Cavalier SOLD nwagon
1982 Olds Delta Royale 2-dr., with air
1981 Buick Regal, glass T-roof
1981 Honda Civic, $2,700. as is
1981 Grand Prix, air, glass T-roof, loaded
1980 Toyota Corolla SR-5
1980 Ford Fairmont wagon, 6 cyl, auto.
1980 Ford Fairmont, 2-dr., 6 cyl., auto.
1980 Monte Carlo Landau with moon roof
1980 LeMans, 2-dr., V-6
1979 Mustang Cobra, 4 cyl, turbo
1978 Cutlass Calais, 2-dr., bucket seats
1978 Datsun, low miles, safety (special 1978 $2,397.)
1977 Honda Civic $950. as is
-TRUCKS-
1981 Chev 1/2 pick-up, diesel
1981 Chev Van, all customized
1980 GMC Rally Van, fully loaded
1980 Ford Explorer, 6 cyl. standard, pick-up
1979 Ford Van, all customized
1978 Dodge Van, only $1,975.
OTHER VEHICLES TO CHOOSE FROM
WE BUY CARS AND TRUCKS FOR CASH

RELIABLE USED CARS
1984 Olds Delta Royale, 2-dr., Brougham, fully loaded
1984 Chev Celebrity Station-wagon, air, 8-passenger
1984 Corvette, loaded
1984 Olds Toronado, loaded
1984 Pontiac Bonneville, 4-door, auto.
1984 Ford Tempo, 4-door, 9,000 km.
1984 Fiero, auto., stereo, $10,400
1983 Buick Century Limited, 4-dr., auto., fully loaded
1983 Olds Cierra, 4-dr., air.
1983 CiSOLDe, 2-dr., auto.
1983 Chev Impala, 4-door, auto.
1983 Olds 98 Brougham, 4-door, loaded, black
1983 Chev Celebrity, 4-door, loadeSOLDw miles
1983 Chevette, 2-door, 5-speed,
1982 Chev Celebrity, 4 cyl. 2-dr., auto, PS&PB
1982 Toronado, fully equipped, sun roof, $11,900.
1981 Olds Cutlass Supreme Brougham, 4-dr.
1981 Pontiac Parisienne, 4-dr,
1981 Olds 98 Regency, 4-door, blue
1980 Pontiac Lemans, 2-dr., V-6,
1980 CheSOLDula, 2-dr.
1980 Chev Malibu, 2-door, auto.
1980 Olds 98 Regency, 2-door, fully eSOLDped, $6,900.
1979 Olds Delta 88, 4-dr., 36,000 mi.,
1978 Olds 98, 4-dr., fully loaded, 50,000SOLD
1978 Plymouth Volare

TRUCKS
1985 Chev pick-up, 8,000 km.
1984 Chev 1 Ton, dual wheel, diesel
1983 Ford Ranger, pick-up, 4 cyl., auto.
1981 GMC pick-up 1/2 ton, 6 cyl, $5,300

GLENGARRY MOTOR SALES LTD.
Hwy. 34 South 525-1480

Vehicles for Sale

1981 Chevy van 10, V-8, PS/PB, very good condition. Tel. 525-1413 after 4 p.m. 11-2p

1982 CR-250 liquid cooled, A-1 condition, $900. Tel. 525-2377. 11-3p

WANTED—4-cyl. std. shift, rear wheel drive car or truck for scrap. David Geddes. Tel. 525-3861. 11-3p

1978 Chevette in very good condition, new brakes; also 14 1/2 foot fibreglass boat, without motor, as is, reasonable price. Tel. 525-3520. 11-2p

1982 Yamaha 250 Exciter, 1000 km., like new, $1,000. Roger Brazeau, Con. 9, Lancaster Twsp. Tel. 347-2304. 12-3p

1979 Yamaha IT 175, good for trails $325. Tel. 525-4651. 12-1p

1980 Honda CX500 custom, 26,000 km, matching quicksilver nightstalker fairing cruise control, full leathers and helmet, $2,300. Tel. 347-2704 evenings. 12-2p

1979 pick-up Ford F-100, 302, 4-speed, PS/PB with cap, 4 mags plus 5 extra wheels, original paint, A-1 condition, $3,500. Tel. 525-2388 between 5 and 6 p.m. 12-2p

1980 Honda CM 400T for sale. Tel. 874-2184. 12-2p

1975 LeSabre, 4-door, very good condition, $1,500. Tel. 874-2796. 12-1p

1980 Oldsmobile Omega, 2-door, cruise control, V-6, 77,666 km, good condition. Asking $4,000. Tel. 525-2015. 12-2p

2 vehicles for sale: Toyota '75 and '76 pick-up truck GMC; both reconditioned and new paint job; sold with check-up. Tel. 874-2720. 12-1p

SPRING SAVINGS
'84 GMC JIMMY, 19,000 km.
'84 FORD TEMPO Auto., 4-dr. sedan, 12,000 km.
'84 TOYOTA COROLLA Auto., 2-dr., liftback, 17,000 km.
'83 CHEV S-10 1/2 ton pick-up
'83 TOYOTA CELICA 5-speed, 2-dr.
'82 TOYOTA TERCEL, auto., low mileage
'81 TOYSOLDERCEL, 2-dr., 4-speed
'80 TOYOTA TERCEL 4-speed, 2-dr.
'79 OLDS CUTLASS 2-dr., auto.
HIGHLAND Motor Sales
Bill Campbell, Ed Poburny, or Bill Metcalfe
We Believe In Service
Maxville, Ont.
527-2735
or
347-3950

Glengarry HONDA
GREAT DEALS ON SPRING WHEELS
1984
HONDA Accord LX, 4-dr., 5-speed, 19,000 km.
HONDA Accord LX 5 speed, AM/FM cassette stereo
1983
HONDA Civic 2-door, 4-speed hatchback
1982
DATSUN 310 GX, 2-dr., auto., p.s., p.b., sunroof, hatchback
HONDA Accord, auto., hatchback, AM/FM radio, 2-door, low miles
HONDA Civic 2 dr, hatchback, AM/FM cassette, 5 speed
1981
HONDA Accord LX, 5-speed, 4-dr.
HONDA Civic 2-dr., auto., AM/FM, extra low miles
AMC Spirit, 2-door, 6 cyl., 4-speed, bucket seatsSOLDdio, 2-tone paint, power trunk, hatchback
TOYOTA Tercel, 4-door, 4-speed
MERCURY Zephyr, 2-dr., auto. p.s., p.b., bucketSOLD with console, power windows, full instruments
1980
HONDA SOLD Civic, 2-dr., auto. hatchback
1979
PONTIAC Firebird, 2-door, auto., tilt steering, AM/FM cassette, bucket seats, tinted glass and much more.
1976
TOYOTA Corona 4-dr. auto
BUICK Century, 2-dr., p.s., p.b., low miles
1975
CHEV Caprice Classic, loaded
TRUCKS
1984 TOYOTA 1/2 ton, demo.
1983 Chev S-10, long cab, 1/2 ton, auto., with overdrive p.s., p.b., cap, AM/FM
1980 TOYOTA 4x4, short box
All vehicles are safetied!
12 month, 20,000 km warranty is available
24-Month
40,000 km Powertrain
Warranty Also Available
Open nightly 'til 8, Sat. 'til 12
Bob Lajoie 525-1945
Brian Carson 525-3327
Hwy. 34 South, Alexandria
Tel. 525-3760

Vehicles for Sale

ALUMINUM truck cap to fit any full size pick-up. Best offer. Tel. 527-3362. after 4 p.m. 12-1p

1974 Pontiac LeMans GT sport coupe, 4 excellent snow tires, hood with double scoop for parts only. Best offer. Tel. 347-2519. 12-3p

'75 Chrysler Cordoba selling for parts. Good 318 motor and transmission, moon roof, $250. Can be seen on Loch Garry road off Highway 43, approximately 1 mile up, first house on right. 12-2p

1975 Mercury Marquis, with or without safety check. Tel. 525-3100 after 6 p.m. 12-2p

CAMPEAU Auto Sales
1983 Chev Celebrity
1981 Pontiac Trans Am
1980 Oldsmobile Cutlass
1980 Chevette, 2-dr.
1980 Acadian, 2-dr.
1979 Cadillac Coupe de Ville
1978 Ford pick-up, 1/2 ton, auto.
1978 Toyota Corolla, 5-speed, 2-dr. hatchback
1978 Dodge Aspen Station-wagon
1977 Dodge Van
1976 Chev Suburban 4x4
1976 Ford pick-up 3/4 ton
1975 Olds Cutlass
12 months or 20,000 km warranty
Hwy. 34 at Fassifern Rd.

Marine

BOAT 16ft. Marquis Thundercraft; 70 h.p. Mercury outboard; aluminum trailer. Fully equipped $5,000. Tel. 525-1664. 11-3p

WINDSURFERS—'83 and '84 models, new and used, complete and semi-complete, starting from $199. Sport Konec Inc., Valleyfield, P.Q. Tel. 373-7371. 12-2c

14' fiberglass boat, trailer, 2 motors, steering wheel and controls, $1,500 firm. Tel. 346-2383. 12-1p

MERCURY OUTBOARDS HORS-BORD
We are having a BOAT SHOW
March 18 to 23
Brookdale Mall
Special prices on all units displayed
MAC'S MARINA
Hwy. 2 South Lancaster
347-2788 7-tf

Farm Produce

DOUBLE-A TREEFARM, R.R.2 Alexandria. For Koster Blue and Col. Spruce, Austrian and Scotch Pine. Early spring best for transplanting, also late August and early September. W.J.G. Aalders, prop. Tel. 525-3669. 29-tf

GOOD mixed hay and feed oats also barley. Apply Cornelius Van Loon 528-4506, Martintown. 8-10p

HAY FOR SALE
Excellent Quality
Alfalfa - Brome
and new
Seeding Clover
TELEPHONE:
613-538-2350
12-c

CUSTOM SEED
Cleaning and Treating
at Maxville
ROBIN FJARLIE
527-5679
Your Secan Member
MARCH SALE
Woodstock Oats
Certified No. 1
Treated $8.70 - 20 kg.
12-3p

Early Bird Seed Prices

Alfalfa	-Saranac	2.35 lb.
	Algonquin	2.15 lb.
	Canada No. 1	1.65 lb.
Timothy	-Basho	.69 lb.
Trefoil	-Leo	3.39 lb.
	Empire	2.97 lb.
	Canada No. 1	2.40 lb.
Hay & Pasture Mixtures		
Alfalfa & Timothy		2.04 lb.
Trefoil & Timothy		2.64 lb.
Economy Mixtures		1.32 lb.

Bromegrass, Timothy, Clover
Wheat, Barley, Oats and
First Line Corn also available
MAYLAND SEEDS
(Dealer for Northstar Seed Ltd.)
Cornwall, after 6 p.m.
933-0963 12-1c

Farm Produce

GOOD quality hay for sale. Firm bales. Ray Howes, Martintown Tel. 528-4320. 10-3p

HAY plus good quality alfalfa. Tel. 525-1593. 10-3p

SEED, wheat and barley for sale. Tel. 347-2930. 10-3p

LARGE quantity of second and third cut pure alfalfa hay for sale. Tel. 347-3542. 10-3p

CHOICE quality ground feed, oats, barley, shelled corn and wheat mix. For milk or meat it can't be beat. $8.50 per hundred lbs. or $7.48 per 40 kg. bag. For dairy, beef, goats or poultry. In your bags. George Crites, Maxville 527-5393. 10-8p

WANTED softwood sawlogs for Spring delivery. Edward Brown Sawmill, Glen Robertson. Tel. 874-2604. 11-3p

8,000 bales of straw for sale, good quality Tel. 524-5494. 11-3p

HAY for sale, mixed Timothy and alfalfa, also first cut clover. Tel. 527-5275. 11-3p

GOOD quality hay for sale, mostly alfalfa, $1 per bale. Tel. 525-1059. 11-4p

HAY for sale, approx. 1,700 bales. Tel. 874-2551. 11-3p

ALFALFA hay, 1st and 2nd cut, good quality high protein, pure alfalfa. Near Martintown. Tel. 528-4391. 11-2p

RED clover seed, top quality double cut red clover seed. Excellent for haylage and seed production. Tel. 528-4391. 11-2p

OATS and barley for sale. Contact Manson Barton Tel. 525-2972. 12-3p

CLEANED double cut red clover seed for sale 80 cents per lb. George Marjerrisan. Tel. 527-5633. 12-3p

TRITICALE feed suitable for chickens, pigs and cattle. $5 for 40 kg bag. D.C. Miller, Glen Rd., Tel. 931-2939 after 6 p.m. 12-3p

RED clover seed for sale, double cut from 1984 seed crop, has been graded for purity and germination. Tel. 347-2264. 12-3p

GOOD mixed hay for sale, approx. 1,200 bales, $1 a bale. Call after 4:30 or on weekends, Jacques Gagnon, Glen Norman. Tel. 347-2778. 12-3p

DOUBLE cut red clover, 95 cents/lb. Ralph or Jim Humphries. Tel. 347-2745 or 525-1154. 12-4p

Poultry - Livestock

DAY-OLD meat-type chicks; also availabe at progressive age. Tel. 347-2530 44-tf

NUBIAN goats, milking and bred Does, Kids, Bucks, purebred and grade $90 to $300. Also good mixed hay. F. Gay Tel. 525-2854. 7-6p

LITTLE Acres Tack Shop. For saddles, harness, shoeing equipment and western and English clothing, etc. Come and compare our prices. Also standing at stud, 15.3 AQHA chestnut stallion, Otoe breeding. For confirmation and disposition, breed to "Pistol Pakin Pepy". Tel. 346-5686. 9-4p

GRADE horse, gelding 12 years old, 15 hands, very well trained for saddle and harness $600. Riviere Beaudette (514)269-2784. 11-2p

YEAR old hens for sale 75¢ each. Tel. 525-4646 K.S. Guram, RR2, Green Valley. 11-2p

FOR sale: 2 Holstein springers sired by Supersonic and Fury Alert, free listed. Tel. 874-2989. 11-3p

HALF thoroughbred mare, 7 years old, well trained, calm horse, at very good price. All after 5:30 p.m. Tel. 525-2726. 12-2p

HORSE for sale 3/4 Arabian, gelding, 7 years old and has competed in shows. Tel. 525-2641. 12-1p

SIMMENTAL bulls, yearlings. Three generations of selective A-1 breeding. Casey VanDrunen, Dunvegan Tel. 525-2574. 12-3p

PUREBRED Belgian stallion for sale. Dark chestnut, light tail and mane, white strip on face. Weighs 1800 to 1900 pounds. 12 years old. Contact Manson Barton Tel. 525-2972. 12-3p

WANTED
Grade and Registered springing Holstein heifers and cows for export to the U.S.A.
Contact:
Ralph MacKenzie
Finch, Ont.
984-2027
12-2c

WANTED
Holstein Herds
(purebred or grade)
Grade Holstein Springers
Please Call:
525-2923
12-2p

STANDING AT STUD
GET ALONG CHARGE
Registered Appaloosa Stallion winner of Ontario Breeders Futurity /82. Many times Grand and Reserve Grand Champion. Shown in Quebec in 1984 winning High Point. Three year old, and Reserve High Point Stallion. All Ages. This young horse has qualified for the World Show twice in his short career. Let us put you in the winner's circle.
Call or write
James and Mary Lou Currie
R.R. No. 1 St. Andrews West
Ontario
Telephone: 613-932-3871
11 4p

Poultry - Livestock

WANTED to buy: Steers, heifers, 400 lbs. and up. Tel. 874-2589. 12-4p

DUCKS, Muscovy breeders for sale; excellent layers and sitters. Tel. 874-2813. 12-3p

JERSEY heifers, free-listed, for sale. Due April, May and June. Tel. 527-5575. 12-2p

Pets for Sale

BICHON Frise, Maltese, Lhasa Apso, Yorkshire Terrier. Open every day by appointment. Prieur Kennels. Tel. 347-3420. VISA, Master Card. 10-tf

HURRY!
MIKE-A-LEIGH BOARDING KENNELS
is re-opening on
FEBRUARY 28, 1985
Bookings taken now for Spring Break.
Heated facilities for dogs & cats with individual outside runs.
Mike-A-Leigh Kennels
Audrey Morris
R.R.1 Martintown, K0C 1S0
TEL. 528-4454
10-3p

Farm Machinery

HEAVY duty David Brown backhoe attachment for sale. Tel. 874-2604. 11-3p

LOUIS LAUZON LTD.
525-1937 164 Kenyon St.
BUTLER
Co-op Stave Silo
Butler Silage Unloaders
Conveyors
Cattle Feeders 3-tf

FOR SALE
Pipeline De Laval inst. for 116 cows, 7 unit automatic washer
Price: $8000.00
Bulk tank, Surge, capacity 1250 gal. with automatic washer, 2 units, 4 h.p.
Price: $8000.00
786 International tractor, only 1020 hours work, diesel, power steering, 4-wheel drive, with loader No. 2350 and bucket.
Price: $24,000.00
For Information:
JULES COTE
Cowansville
514-263-0670
11-2c

10% FINANCING
on
USED CONSTRUCTION EQ. & AG. TRACTORS
OR INTEREST WAIVER
UNTIL SEPT. 1/85
ON USED TRACTORS
I.H. 3788, 2+2, cab, air, only 670 hours, 20.8 x 38
CASE 2390 cab, air, 20.8 x 38, 2200 hours.
FORD 8600 with cab, dual power
FORD 7700 4-wd., cab, dual-power. Only 1375 hours.
CASE 970, Rops cab heater, 12-speed power shift.
D.B. 990 diesel.
A.C. 7040, with cab, air, 20.8 x 38, low hours
WHITE 5400, 6 row corn planter, excellent condition.
LELY Roterra, folding model, 20 ft., demo unit, MAKE US AN OFFER
N.H. 38, flail chopper, (new)
COCKSHUTT 35L, gas
Choice of new and used disc harrows.

CASE 580C, 1978 loader-backhoe, standard boom, A-1 condition.
CASE 580C, 1976 loader backhoe std. boom
CASE 580B, 1973 loader-backhoe, standard boom.
CASE 580CK, 1970 loader-backhoe, cab, diesel
CASE 580B, 1973 standard shift, cab, good condition
M.F. 70 loader-backhoe.
J.D. 510 loader backhoe
CAT. D-3, dozer, low hours.
CAT. D-6B, dozer, electric start
POCLAIN LC80 excavator
CASE 450 dozer, low hours
CASE 450 loader, reconditioned

Choice of New Wil-Rich Cultivators
Come see our super deals on our New and Used Equipment
case ih
MARLEAU GARAGE
Sales and Service
Industrial & Agricultural
Nelson Menard, 524-5783
St. Bernardin, Ont.
Tel. 678-2033
48-tf

Farm Machinery

MASSEY Ferguson 255 diesel tractor with Allied 450 loader for sale. Tel. 528-4537. 11-2p

Ford Tractors Equipment
TROTTIER FARM EQUIPMENT LTD.
Hwy. 43, Alexandria
Tel. 525-3120
NEW TRACTORS
Ask About Our Extra Specials on New Tractors with
7 3/4% FINANCING
Ask for Details
SPECIAL DEAL
Pressure Washers, Air Compressors, Battery Chargers and Electric Welders
Ask About
Ford Parts Reduction

SPRING SPECIAL
on Disc Harrows
40 and 44 blades
At SPECIAL discounts

USED TRACTORS
1—Ford 4000 diesel with loader
1—Ford 3000 diesel
1—David Brown 1200
1—Ferguson 2085
1—Ford 3000
1—White 250 4x4 with Q-T loader
1—Ford 6710 with cab, only 200 hrs.
1—Massey model 30
1—Dexta gas, new rubber excellent
Good Supply of Loader buckets and Snowblowers in Stock

NEW IDEA
EQUIPMENT
EXTRA SPECIAL DISCOUNTS
on all spreaders
BUSINESS HOURS
8 a.m. to 5:30 p.m.
Sat. 8 a.m. to 12 noon

GARRY SMITH
JOHN DEERE
Sales & Service
(Maxville) Ltd.
USED TRACTORS
1—J.D. 3140 4x4 with cab
1—J.D. 3130
1—J.D. 2130
MISCELLANEOUS
1—I.H. Model 175 Manure Spreader
1—I.H. Model 540 Manure Spreader
1—McKee 6 ft. snowblower
1—12 ft. hydraulic auger for gravity box
1—Used Geo. White wagon
1—Geo. White 300 gal. trailer sprayer
1—Calsa 300 gal. trailer sprayer
1—J.D. 246 2 row corn planter
1—J.D. 1209 Mower/cond.
1—M.F. No. 43 26 run grain drill
1—I.H. 18 1/2 ft. cultivator
1—J.D. 1209 mower/cond.
1—HESSTON PT-10 mower/cond.
1—M.F. No. 43 26-run grain drill
1—J.D.-8250 18-run grain drill
1—J.D.-KBA 10-ft. disc
1—I.H. 18 1/2-ft. cultivator
1—Pony cart harrow, 15 ft.
1—GLENCO 15-ft. cultivator (new demo)
1—GEO. WHITE wagon
1—J.D. wagon with rack
1—Dump wagon (truck chassis)
1—I.H. 540 spreader
1—I.H. 175 spreader
1—GEO. WHITE 300-gal. trailer sprayer
2—CALSA 100-gal. 3-pt. sprayers
1—J.D. 317 Hydra-Static lawn tractor with 46" mower (like new)
1—MTD 8 h.p. riding mower

ALL NEW TRACTORS
INTEREST FREE
until Jan. 1, 1986
ALL USED TRACTORS
INTEREST FREE
until Sept. 1, 1985

See us for terrific deals on New Tillage Equipment
Dealer for
HARDI SPRAYERS
GARRY SMITH
JOHN DEERE
Sales & Service
(Maxville) Ltd.
Maxville, Ont. 527-2152

Farm Machinery

FORD 3 p.h. fertilizer sprayer, Oliver side delivery rake, Easy clothes dryer. Tel. 527-5289. 11-3p

7 1/2 h.p. straw chopper, new $1,200. Tel. 524-5453. 11-2p

NEW Holland grinder 358, like new. Box 3, 16" plow with automatic set. No. 10, MF baler. Tel. 347-3018. 11-2p

20x50 silo complete with roof and Jamesway silo unloader plus pipes for filling and 25' of insulation. Tel. 528-4501. 12-2p

TRACTOR, white 2-50 with quick-tach 1 yd. end front-end loader, 4-wheel drive. Remotes. Also set 32 discs, 20-inch dia., 7-inch spacing. Ford. Tel. 525-3387. 12-3p

BARLEY for sale. Also tractor, Ford Super Major, approximately 45 h.p., also International plow 3x14 trip beam, also MF 13 ft. wide 40 discs, hydraulic cylinder and hose. Tel. 347-2790. 12-2p

Help Wanted

MARRIED women needed for part-time work, $100-$150 per week. Car essential. For interview call 525-4600.

HELP WANTED
Competent Typist
4 or 5 afternoons weekly
Dunvegan Area
Own transportation
Please include references
Box D
The Glengarry News
Box 10
Alexandria, Ontario
K0C 1A0
11-2c

Farm Machinery

Ford Tractors Equipment
DERKS Equipment Ltd.
Used Tractors

Ford 6700 Cab, excellent	$16,900.
J.D. 3130 Cab	$15,900.
Ford 8700 Cab	$23,500.
J.D. 3140 Cab	$22,900.
Ford 9000	$14,900.
AC 190 XT	$8,900.
Ford 7000	$12,000.
Nuffield 465	$3,450.
Ford 5000, RC, Turbo, New Tires	$11,500.
MF 775 Swather	$10,500.
W4 Tractor	$1,100.
Ford 7600, excellent	$15,900.
Ford 4000,	$6,400.
1983 Ford 7710, cab	$24,900.
Ford 6710, cab	$22,700.
Ford 7600, factory cab	$17,500.

DERKS Equipment Ltd.
Chesterville 12-1c
Tel. 448-2462

Help Wanted

BERT'S SNACK BAR
Main St., Maxville, Ont.
REQUIRES
Cook—Waitress (Waiter)
Full and part-time openings
Salary commensurate with ability and experience
CONTACT
Brenda Chapman, 527-2034
Bert Cloutier, 524-2749
ALL APPLICATIONS IN STRICT CONFIDENCE
10-4c

Conseil d'education des comtes de Stormont, Dundas & Glengarry
County Board of Education
requires immediately
BUDGET CONTROL CLERK .5
at Glengarry District High School
Minimum requirements and skills:
—Grade 12 commercial or equivalent
—Basic knowlege of accounting
General Duties:
—handling of requisitions, typing, book-keeping, petty cash
—any other duties related to the operation of the School Office
Hours of work: 17 1/2 hours per week (pro-rated half time)
Salary Scale: Group C(d) $272.68 - $315.39
Written applications will be received until March 22, 1985, by Jane Wright, Principal, P.O. Box 190, Alexandria, Ontario, K0C 1A0, Tel.: 525-3110
A. Buckland, Chairman
T.R. Léger, Director
AN EQUAL OPPORTUNITY EMPLOYER
12-1c

FINANCE AND ADMINISTRATION OFFICER
The senior finance and administration position within the Raisin Region Conservation Authority has recently been vacated and the Authority is seeking a new incumbent to fill this challenging position.
The person selected, reporting directly to the General Manager, will be responsible for the development, implementation, and maintenance of all Authority financial management and control systems. In addition, the Finance and Administration Officer will be responsible for future implementation of an automated financial management system.
Persons interested in this position must possess formal training in one or more disciplines related to financial management, along with an employment history demonstrating progressively responsible related experience. Knowledge of E.D.P. systems implementation and maintenance will be a recognized asset. Since this position requires extensive internal and external interaction with the public and private sectors, excellent oral and written communication skills are essential. Tact and good judgement are also operative words associated with the functions of the incumbent.
The salary for this position is currently under review, however, the position should be of interest to those currently earning in the 20K to 30K range. The Authority offers a comprehensive employee benefit package.
Applications should be forwarded no later than March 29th to:
General Manager,
Raisin Region Conservation Authority,
P.O. Box 10,
Martintown, Ontario
K0C 1S0

Raisin Region Conservation Authority

Help Wanted

THE Glengarry Association for the Menatlly Retarded required part-time relief staff for its S.I.L. and Cedars programmes to work various shifts. Applicants should have some previous experience. Bilingual preferred, $4.41 per hour. Tel. 347-3140 for appointment. 12-2c

RELIABLE person wanted to babysit two preschool children (2 and 3 yrs. old) Monday to Friday, Lancaster area. Tel. 347-3162. 12-2p

Real Estate

WINTERIZED waterfront cottage, 2 bedrooms, 3-piece bathroom, kitchenette, dining and living room, dock. Lot 52 w X 125 d, sheds, much more. Tel. 347-2952. 11-3p

61 acre farm for sale, barn and stable cleaner, milk house, shed and house, 200 amps., 6 acre maple bush. Ste. Anne de Prescott, Ont. Tel. 674-5758.

Help Wanted

HELP WANTED
Waitress/Waiter, Kitchen, Cleaning and Bar Help
The Bonnie Glen
525-2646 or 525-3078
12-1c

Real Estate

80 ACRE hobby farm for sale. 60 acres tiled, running creek, 40'x60' shed, modernized 3-bedroom house with many extras. Price $155,000. Tel. 613-527-5685. 10-3c

Real Estate

MAXVILLE area, new two-bedroom energy efficient country built home on two-acre lot. Heated wood and electric $52,000. Reasonable terms. Available immediately. Tel. 527-2852 evenings. 12-3p

HOUSE FOR SALE
Bungalow 22' x 24' with attached porch 8' x 16' same height as house, drilled well 44', lots of water, heated with natural gas and low taxes. 6 miles north of Alexandria at Laggan. For more information call: Lucien Hamelin 525-3098 after 6 p.m.
12-1p

EASTERN ONTARIO RIVER FRONT
Exclusive home on the banks of the St. Lawrence River, South Lancaster. Has peace and charm plus the advantage of being within easy commuting distance from Montreal. Professionally designed and built to maximize the tremendous view of the water. This spacious retreat must be seen to appreciate the value. Asking $390,000. Call M.J. Cameron Real Estate Ltd. Tel. 938-3860.
12-1c

Real Estate

50-acre farm, 4-bedroom bungalow, horse barn, riding arena 100x50. Call Simon J. Villeneuve, (613) 938-8100. 12-3p

258 acres flat stone-free farm land, partly tile-drained, Lancaster area. 60 acres bush with artificial ponds, modern brick bungalow. Tel. 347-3579 evenings or weekends. 12-1p

FARM in Huntingdon, Quebec, along American border, 30 miles south-east of Cornwall. 140 acres, approx. 65 tillable, 4-bedroom house and barn. Call after 6 p.m., 1-514-264-6010. 12-2p

realtor
McLaren Real Estate

VILLAGE OF MAXVILLE
Stucco bungalow, hardwood floors, 3 bedrooms, roomy kitchen, dining area, 4 piece bath. Dry open basement, fruit cellar. East end of Catherine Street. Priced to sell, 1-933-3316 11-2c

Rooms - Boarders

BOARDING House, 3 daily meals, free laundry and full house privileges. Appointments at 100 Victoria St. E. or call 525-1199. 5-20p

For Sale or To Let

THREE bedroom house to rent or for sale, 2 bathrooms, kitchen, living room, playroom $350. per month, plus electricity. Tel. 874-2679. 10-3p

Real Estate

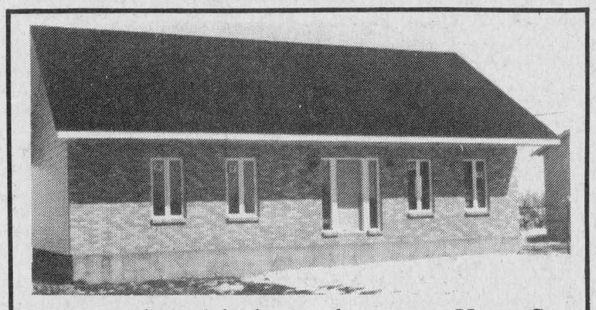

New modern 3-bedroom home on Hope St., Alexandria. Fully carpeted, patio, decks, etc. Must be seen.
Private 525-2943
12-tf

Real Estate

M. JEAN CAMERON
REAL ESTATE LTD. REALTOR
Lancaster Office 347-2215
Cornwall Office 938-3860

Lovely old Glengarry farm just north of Martintown on Concession 7. House is frame with four bedrooms, good outbuildings with 90' x 34' barn. Excellent supply of water, 250 acres with 100 acres mature bush. EXCL.

2-bedroom winterized cottage with good view of Lake St. Francis in South Lancaster. Priced to sell with immediate possession. Excl.

Executive type 4-bedroom home and 2-bedroom cottage in exclusive setting on 11-acre wooded lot. Consisting of mature maple trees. Vendor will consider first mortgage with early occupancy. EXCL.

Be ready when the growing season starts by checking out this 15 acre market garden and 2-bedroom bungalow in Lancaster area. Present owner will consider mortgage and assist in your getting started. M.L.S.

MOBILE HOMES FOR SALE

14'x68' 3-bedroom, set up in the park, electric heat, C.S.A.

14'x68' 3-bedroom with shingle roof, set up in the park. Includes small shed, T.V., antenna. Available immediately.

14'x68' 3 bedrooms, set up at Brown House. Includes porch, small shed, T.V., antenna. Occupancy May 15, 1985. May be seen by appointment.

35' Fifth Wheel Travel Trailer ideal for summer cottage, 3-piece bath, air conditioner, T.V., antenna, 21' auto awning, excellent condition.

14'x60' 3-bedroom, set up in the park, electric heat, C.S.A. Includes small shed.

14'x60' 3-bedroom, electric heated, C.S.A. Will be ready to move to your own lot after May 15, 1985. May be seen by appointment.

New models on display 14'x68' 3 bedroom and 14'x70' 3 bedroom. These are two of 22 models available.
Equipped to move mobile homes short or long distance.

REAL'S *MOBILE HOME CENTRE LTD.*
Highway 34 Green Valley
Tel. 525-1555 10-tf

We Care INC. 1st
LATREILLE
REAL ESTATE INC.

APPLE HILL: Cozy 2-bedroom bungalow on 9 1/2 acre bush lot. Reduced $28,900. M.L.S. 1007
MARCOUX RD.: 12x60 2-bedroom mobile home. Must be moved! Only $5,500. M.L.S. 1072
MARTINTOWN: 4-bedroom family home, large lot. Asking $25,900. M.L.S. 1064
For more information tel. 938-3800 12-2c

MacMillan and Howes Real Estate Ltd.

THE ACTION TEAM

D.A. MacMillan 931-1198
Ewen McLeod 527-3213
Jo-ann Trottier 525-2010
Howard Perry 524-2646
Anne Emory 938-0656

Cornwall Office 933-6524

Alexandria Office 525-3039

Howard Broten 525-4597
Amy Ward 347-2858
Denis Carr 932-7239
Carol Fortier 933-2080
Rose Bissonnette 937-0967



MARTINTOWN AREA. Large renovated 4-bedroom home with attached garage on 2 acres of land. Hardwood floors, airtight wood stove $44,900. M.L.S.

R.R. No. 1 ST. ANDREWS WEST, Tastefully refurbished 8 room farm home plus 3 outbuildings on 84 1/2 acres of land. Very quiet location. Listed at $79,500. M.L.S.

JUST LISTED: 160 feet frontage by 300 feet deep building lot just west of Hwy. 34. Asking $9,900. M.L.S.



GREAT STARTER HOME IN APPLE HILL, with detached garage. Asking only $24,900. M.L.S.

INVEST MONEY IN THIS HANDYMAN'S SPECIAL. 3-bedroom 1 1/2 storey home on a double lot fronting on 3 streets, in Maxville. M.L.S.

COMMUTING DISTANCE TO MONTREAL. Home in excellent condition with restoration potential. Very pretty lot with mature trees and stone fence as the fenceline. Come one! come all! but first call. M.L.S. Asking $44,500.

230 ACRES OF EXCELLENT FARM LAND on old Hwy. No. 2 near Bainsville, 135 acres systematically tiled, with approximately 50 acres of bush. 44' x 100' metal clad shed, grain dryer plus 3 storage bins.

140 ACRES Formerly operated as a dairy farm. Renovated 4-bedroom home plus excellent outbuildings. Owner has moved out of the country. Asking $110,000. M.L.S.

PRICE REDUCED, NORTH LANCASTER. Large home situated on 45 acres. Modern kitchen and all new aluminum windows. Well landscaped. Tillable land. Machine shed, chicken coop and barn. Priced to sell $79,900. M.L.S.



GOOD SOLID OLDER HOME which has new plumbing, new wiring, has been reinsulated, 2 modern bathrooms, large kitchen with wood stove, hardwood floors throughout, detached garage. Must be seen to be appreciated. Call for appointment. Asking $59,500. M.L.S.

PERFECT RETIREMENT HOME on water, east of Williamstown, 2-bedroom, new interior, knotty pine, kitchen 4 appliances included, 2 garages. Asking $59,900. M.L.S.



QUIET COUNTRY LOCATION 1 km. west of Apple Hill. Large, old 2 storey brick home, 4-bedrooms, hardwood floors in the living and dining room as well as the large central hallway. M.L.S.

JUST LISTED: Classic stone country home. Rarely do you find such a beauty to restore. Attractively situated on 4 acres in Williamstown area. Asking $85,000. M.L.S.

ALEXANDRIA, McDOUGALL ST. WEST. 3 residential lots, could be purchased separately or as one. M.L.S.

R. VANDER HAEGHE
Real Estate & Mortgage Broker
VANDER HAEGHE
181 Main St. North Tel. 525-1642
realtor

—WE'VE GOT EM—
Big Ones — Small Ones
Nice Ones — Very Nice Ones
And Some Just Right For You



FASSIFERN
YOUR CHANCE to go into business for yourself. General store, gas bar, garage, plus living quarters. $129,500. M.L.S.

ALEXANDRIA
COMMERCIAL office area and living quarters fronting on Main Street $68,500.

ALEXANDRIA
3-BEDROOM BUNGALOW, with large kitchen, porch, attached garage and basement apartment rented for $375 monthly. Someone with a down payment of $8,000. could have a net monthly payment of only $200. after deducting the rent from the total payment.

ALEXANDRIA
SOUTH END serviced building lot 60 x 130 $18,500. *(act now)* M.L.S.

ALEXANDRIA AREA
99 ACRE HOBBY FARM with 2 storey renovated home, barn and implement shed $70,500. M.L.S.

ALEXANDRIA AREA
OLD FASHIONED SPLENDOR abounds in this large recently built 2 storey, 4-bedroom home, a 3 landing stairway, 100-foot verandah *(A truly magnificent home with 16 acres, $108,000.)*

DUNVEGAN AREA
MOBILE HOME 14x68' plus shed and 1 acre $31,500. M.L.S.

GREEN VALLEY AREA
4-BEDROOM, 2 STOREY home with huge country kitchen, 2 car garage, shed and stable with 2 acres $38,500. M.L.S.

GREEN VALLEY AREA
WILL CONSIDER A TRADE! Think about building on this 30 acre lot located about 1/4 mile from Highway 34 $20,900. M.L.S.

GLEN NORMAN AREA
ONE ACRE AND WELL, has beautiful view *($10,200)* M.L.S.

GLEN ROBERTSON AREA
MAKE THIS YOUR WEEKEND RETREAT Small pioneer log home with 2 sheds and 1 acre $21,500. *(picturesque)*

LANCASTER AREA
19 ACRES fronting on County Road 17, only 1 minute from the village $27,000. M.L.S.

McCRIMMON AREA
NOT A HOBBY FARM This is a farm for the **serious farmer.** Has 99 acres of good workable farmland, a large 4-bedroom 2 storey home, a barn with barn cleaner, a good insulated garage plus an implement shed. $82,500. M.L.S.

APPLE HILL
RETIRE IN A VILLAGE and receive the benefits that a small community has to offer such as: low taxes, a better home at a lower price and friendly neighbors $27,500.

There will be a
Red Cross
BLOOD DONOR CLINIC
at Brookdale Mall
Wed., March 27
2 to 8 p.m.
- Be a Blood Donor -



CURRY HILL $42,500.
Excellent 2 bedroom home with a fairly large lot, rights to creek that goes to Lake St. Francis, M.L.S.



COMPLETELY FURNISHED
$31,000. gets you this well renovated home in the centre of Greenfield in front of the MacDonald store, no work to be done. M.L.S.

LOCH GARRY FARM
Own your own lake frontage, 50 acres of rolling recreational land with all kinds of cedars, small old summer cottage, barn, a few fields just for your enjoyment. Call now before Spring. M.L.S.

RAISIN RIVER LOT
Attractive lot of 125 x 135 feet adjacent Williamstown on the west side, buy fast at $8,700. M.L.S.

ALEXANDRIA BUNGALOW
Enjoy finer living, comforts, finished basement, centrally located, only $49,500.

5 ACRES, HIGHWAY 34
Central location to build a home, between Alexandria and Lancaster, near the pine plantation about 3 miles north of Lancaster, you'll have privacy, garden space and room for a horse, also has a creek, $20,500. M.L.S.

NEEDED, RURAL HOMES
We have an urgent need of good country homes of all prices. If you may be considering selling your home in the near future, why not call us today to give you an approximate estimate. You can then be better prepared when the right time comes.

LITTLE DINER
Income for the whole family serving breakfast and lunch, varying hours $29,500. An opportunity for extra income and to keep busy. M.L.S.

We have a large selection of farms. Come in and tell us what you need - we have one for you!

We Grew up Together

realtor
SAUVE REAL ESTATE LTD.
REAL ESTATE BROKER
SAUVE

In Glengarry Since 1962

39 Main St. North (613) 525-2940

Maurice Sauve, Broker	*(evenings) 931-2952*	*Ranald MacDonald, Alex.*	*525-2406*
Ernest Sauer, Dairy Farms	*525-2413*	*Herb Schwartz, Avonmore*	*346-5721*
Andre Brunet, Glen Robertson	*347-3014*	*Larry Meany, Williamstown*	*347-2746*
Ann Marie Clemens, VKH	*678-3341*	*Germain Glaude*	*525-4140*
Adelard Sauvé, Alexandria	*525-3354*	*Bill Wereley, Alexandria*	*525-2052*
Andre Menard, Green Valley	*525-3307*		

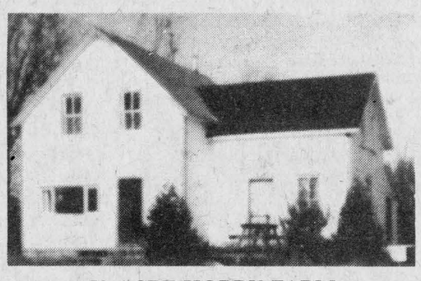

50 ACRE HOBBY FARM
Just a few miles from Alexandria. Good old home that can be renovated, rolling land with evergreen plantation, planted in 1968. 18,000 Scotch pines. River borders north east corner $38,000. M.L.S.

19,500, COUNTRY HOME
Small beginner's home on a whole acre, beautiful mature trees, good for a newly married couple or a bachelor. Has a drilled well and a recently installed septic system. Also a garage and 2 sheds. Located on paved road east of Glen Robertson.

GREEN VALLEY $29,800.
Why keep waiting to buy your first home when you can do it easily at 29,800. It has new windows, new electricity, new plumbing, ready to move in. Large lot in middle of Green Valley. M.L.S.

BEGINNER HOME
Red brick home on Main Street South, good beginner home. Owner will assist in financing. $35,000.

SUGAR MAPLE BUSH
Tap your own maples a month from now. We have a 6.7 acre parcel full of maples of large size on all high land. It's also a beautiful spot to build a home. Price of a car at $16.900. M.L.S.

FARM NEAR VANKLEEK HILL
Centrally located 127-acre farm right on Highway 34, 6 acres wide, large renovated two-storey home with character, good old barn. Call today and enjoy the advantages of farm life. M.L.S. $112,000.



FOR BEGINNER ONLY
Modestly priced at $24,000. Nicely landscaped, Greenfield village.



ON RAISIN RIVER
1200 sq. ft., in fine shape, garage, lot 203 feet wide and has use of the river frontage along front, excellent boating to Lake St. Francis. $56,000.

EXECUTIVE TYPE RANCH
Such a beautiful old home, perfectly renovated inside and out, large verandah, fireplace, 2 bathrooms, a charm of a home. Barn and sheds in fine shape for storage and animals. 236 acres with mostly bush land and with lots of cedars. Not far from Alexandria for a commuter.

GLEN ROBERTSON FORMER SCHOOL
Potential for 2 apartments plus very high basement for a workshop of your choice, basement windows well above ground level so it is not damp, already living quarters in it, also drilled well and brand new septic system and spacious lot. M.L.S.

COMMERCIAL OPPORTUNITY
Huge floor area of 2,100 sq. ft., could be a store, restaurant, or office, lot extends back to next street. M.L.S.

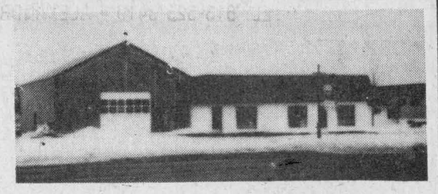

COMMERCIAL PROPERTY 1 KM. EAST OF FASSIFERN
Living quarters, store, large workshop with electrical service for just about anything. Reasonably priced at just $59,500.



ONLY $48,000. CURRY HILL
4 acres of very fertile clay loam land for gardening, canal to Lake St. Francis, this home can be beautiful with your personal touch. Don't miss out, see it now. M.L.S.

LAKEFRONT, KENYON DAM
Fix up this rustic old log home in your spare time, it's reparable. It already has a 4-piece bathroom. Beautiful lot on the lake of 214x616 feet. Selling for the value of the lot, $32,000. Walking distance to Alexandria. M.L.S.

"A" FRAMED COTTAGE, CEDARS
Be ready for Spring and Summer. 16x24 foot cottage hidden away in the cedars on 11 acres full of nature. For your enjoyment at $27,500. Call one of the above salespeople this afternoon. M.L.S.

90 ACRES, BORDER
Recreational parcel of land south-east of Glen Robertson, has fields, a cedar bush and a mixed bush, a few sheds with electricity, a spring fed pond, well. Use it for enjoyment now and build your home on it later. M.L.S.

BEGINNER HOME
Red brick home on Main Street South, Alexandria, good beginner home. Owner will assist in financing, $35.000.

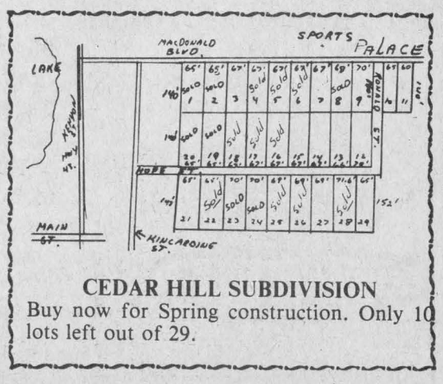

CEDAR HILL SUBDIVISION
Buy now for Spring construction. Only 10 lots left out of 29.

For Sale or To Let

THREE bedroom bungalow in the country for rent, 3 miles east of Alexandria on Glen Robertson Rd. Available June 1st Tel. 525-2716. 12-2p

TWO-BEDROOM APARTMENT
with balcony,
overlooking the lake.
Available May 1st
$385.00 monthly,
utilities not included.
COMMERCIAL SPACE
for rent at
142 Kenyon St. West
Claude Ouellette
525-2796 12-tf

Real Estate

ALGUIRE & BROWNELL REAL ESTATE LTD. member broker
Century 21
904 Tollgate Rd. Cornwall
(613) 933-5154

CEDAR, CATHEDRAL CEILING, MODERN BUILDING, adaptable to any type of business or single family home, over 1,300 sq. ft., on large lot, central location in Martintown. M.L.S.

SOUTH BRANCH ROAD. Large brick bungalow eight years old on 16 beautiful acres featuring fieldstone fireplace in living room, dining room, central vacuum, electric heat, metal insulated barn with 4 horse stalls. EXCL. 2292.

BAINSVILLE. This three bedroom brick bungalow, fireplace, tastefully decorated, attached garage, mini barn, creek...is worth the money! EXCL. A & B 2288.

OWNER MUST SELL, 2.9 acre lot with 2400 sq. ft. heated metal barn with underground hydro service and a dug well. M.L.S.

HOME-INCOME COMBINATION: Grocery store and apartment is the right combination to be your own boss. This property has right-of-way to lake. Listed $62,000. M.L.S.

IF YOU ARE CONSIDERING SELLING YOUR PROPERTY, GIVE US A CALL TODAY!

MARJET ROGERS
347-3516

R. Vaillancourt
REAL ESTATE - IMMEUBLES
TEL. 613-525-3419 • ALEXANDRIA. ONT.

ALEXANDRIA town, country atmosphere in this executive 4 bedroom angel stone bungalow (2100 sq. ft.) modern spacious kitchen with ample cupboards, family room, dining area, formal living room, 3 bathrooms, laundry room finished basement, central air conditioning, built in garage with double driveway, spacious lot fully landscaped with above ground swimming pool. Lots and lots of extras. Call for more information.

ALEXANDRIA town, 3 bedroom brick bungalow with cook-in kitchen, dining area with patio doors to backyard, living room, 4 pce. bath and mud room. Tastefully finished basement includes L-shaped rec room with bar and wood stove, laundry room and spare 4th bedroom. Spacious backyard with lots of room for the kids. PRICED TO SELL. M.L.S.

MAKE US AN OFFER: Dalkeith village, hilltop renovated early Canadian home, living room, family room with wood stove, country style kitchen with ample cupboards, large bathroom and bedrooms. Located on spacious lot with good water supply and new septic system. M.L.S. Priced right.

GREEN VALLEY area, just off Highway 34 (1/4 mile) 2.3 acres building site with southern exposure, with good slope, telephone and electricity on site, driveway installed and a BARGAIN PRICE at only $10,000. Excl.

ST. EUGENE area, 1 1/2 storey country home mostly all renovated on 1.3 acre with Rigaud river frontage (600 ft.) good water supply, large garage and workshop (insulated) House: all new Color-Lock siding, good roof, new chimney for wood burning stove, 4 bedrooms, kitchen, living room and much more. ASKING $37,500. MAKE US AN OFFER. Vendor will finance. M.L.S.

E. Vaillancourt 525-3641 C. Wylie, St. Eugene 674-2019
R. Vaillancourt 525-3419 OFFICE 525-3419

For Sale or To Let

NEW 3-bedroom brick bungalow for sale with carport in town of Alexandria. Tel. 525-2493. 9-4p

1978 Commodore mobile home, 14x68, 3 bedrooms, electric heating, air conditioning, fridge and stove, drapes, fireplace, C.S.A. approved. Tel. 1-613-525-4277 (dishwasher). 11-3p

MOBILE, big, beautiful home, 1976, 14x68, CSA, 3 bedrooms, ready for occupancy in Glen Robertson. Terms if desired. Tel. 525-3571. 12-1p

COMMERCIAL space for rent on Main St., suitable for office or boutique, size about 25x25. Tel. 525-3360. 12-2p

Apartments

BELLEVUE Apartments: 2-bedroom apartments including parking, 2 TV outlets, garbage removal, stove and fridge, rugs, intercom system, storage area. (You pay water and electricity.) Tel. 525-2417 or 525-2718. 30-tf

Real Estate

APARTMENT FOR RENT
2-Bedroom apartment
upstairs, above Sears
$395 PER MONTH
Apply to: J.Y Menard
525-2207 11-2c

APARTMENT TO LET
Newly renovated
2 bedroom apartment
Available April 1
$275 Month
Utilities not included
Contact:
Norman Laperle
525-3614 11-tf

Real Estate

ROYAL LEPAGE
Real Estate Services Ltd. Realtor
9th Road West, Green Valley, Ontario K0C 1L0
1-613-525-4163

Robert Poirier	Cathy Claude	Ron Renwick
525-4163	525-3047	938-7905

JUST LISTED: 23 St. James St. Three bedroom, two storey, two bathrooms, large kitchen and living room This house was completely renovated in recent year with new plumbing, 200 amps Hydro etc. Large 50' x 216' lot. Priced within your budget $49,900. M.L.S.

ST. ISIDORE DE PRESCOTT: Quality 97 acres for cash crop 42 acres tile drained. Priced for immediate sale. M.L.S.

STARTER HOME: Loch Garry Rd. 3 bedroom former school house, well renovated on large 140' x 194' country lot. Only $33,000. M.L.S.

DOG KENNEL: Glen Nevis hamlet 1.422 acre lot with good two storey 3 bedroom home. Hydro, plumbing, septic and insulation upgraded in recent years. Call for full details. M.L.S.

BAINSVILLE SIDE RD. 1978, bungalow over 2000 sq. ft. with double garage formal dining room, 2 bathrooms on well landscaped lot with wooded background. Within commuting distance to Montreal $79,900. M.L.S.

HOBBY FARMS: we have a variety in size and price:

Glen Roy, 100 acres at	$77,500.
Apple Hill, 185 acres at	$115,000.
Glen Norman, 8.9 acres at	$102,000.
Hwy. 43, 15 acres at	$48,500.
Glen Robertson Rd., 16 acres at	$69,900.

We Care 1st INC.
CHARLES GIROUX
REAL ESTATE LTD.
REALTOR

116 Main St. East, Hawkesbury
(next to Bank of Nova Scotia)
632-2513
(if busy dial 632-1032)
Laurier Seguin Carole Seguin, Pierre (Peter) Schneider

DAIRY FARM FOR SALE



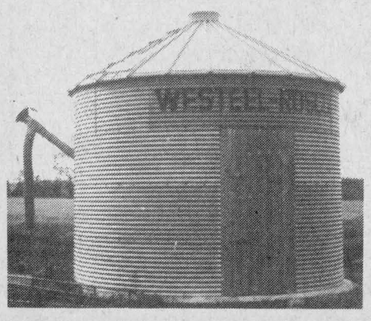

Located on Pattee Road,
few minutes from the
Hawkesbury Golf and Curling Club
Consists of a 2-year old brick bungalow and buildings. Also 41 head of Holstein cattle, milk quota, bulk tank, and good farm machinery. Total package for only $230,000. Can't find a better deal. M.L.S.





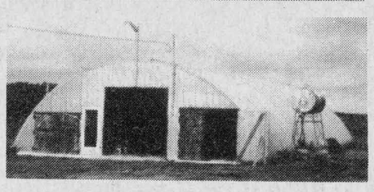



Apartments

COMPACT 2-bedroom, central, heated, for 2 adults, maximum. No children or pets. Available May 1. Tel. 525-3641. 12-tf

2-bedroom basement apartment fully carpeted without services and winter parking facilities. 20 Harrison Street South. Available May 1. Tel. 525-3647 after 5 p.m. 12-tf

3-bedroom house for rent, $350 per month, 2-bedroom upstairs apartment $265 per month, both electric heat, both available May 1. Public utilities extra. No pets. Tel. 525-1955. 12-2p

2-BEDROOM UPSTAIRS
at
58 Main St. South
Alexandria

Ready for occupancy
$385 per month
Utilities not included.

Contact:
Norman Laperle
Tel. 525-3614 48-tf

Apartments

1 bedroom apartment for rent, available April 1, elderly person, 50 years and over preferred. Tel. 525-1185. 12-1c

Wanted

ANTIQUES—Old furniture, pianos, duck decoys, dishes, cupboards, chairs with designs on backs, crocks with blue decorations, anything old, single items or estates. Pay cash. Phone collect or apply to Johnson's Antiques, Highway 138, Cornwall, Ont. Tel. 932-0766. Shop open 7 days a week. 37-tf

WANTED tile drained land within 10 miles of Williamstown. Rent $60 to $70 per acre. Tel. Gordon Wells 933-1163. 9-6p

WANTED pasture for 14 heifers. Tel. 347-2612 around 9 p.m. 11-3p

WANTED to rent two or three bedroom house in Alexandria or within five mile radius. Quiet family of three, no children. Tel. 525-3124 11-2p

WANTED all kinds of good used farm machinery. Tel. 613-346-5568. 11-3c

PRIVATE party will pay from $25 to $100 for old 22 or 25 cal. rifles, any condition, other guns considered. Tel. 347-3393. 11-4p

WANTED—Young couple with two children wanting to rent a rural house. Please call 538-2433. 12-2p

WANTED forage pick-up for I.H.C. model 16 F.H. Tel. 932-4306. 12-3p

WANTED to buy: Old dolls. Tel. 632-8061. 12-3p

WANTED to buy: Used traps. Tel. 525-2359. 12-2p

Business Opportunity

BECOME a Tri-Chem Paint Craft instructor in your free time. Set your own hours as many or as few as you wish. Earn extra cash and have fun at the same time meeting new people. For more information call 347-2046. 10-3p

Services

McKAY Brothers Poleline Construction; tree trimming; R.R. 2 Williamstown, K0C 2J0. Gordon and Kerry McKay Tel. 347-3827 or 347-3520. 12-1p

Real Estate

Services

CARPENTRY, wallpapering, painting and ceramic tiling; also weekends. Reasonable price. Call Ken at 525-2454. 3-51p

J & A ROOFING chimney cleaning; household repairs; storm windows, etc. House painting, very reasonable rates. Call collect 932-1228. 6-9p

SEGUIN WRECKERS
Used Auto
Parts
We also buy cars for parts
Dalhousie Mills
347-3291 47-tf

VITRERIE
GREEN VALLEY
GLASS LTD.

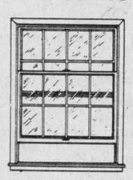

See us for all kinds of windows!
GLASS
MIRRORS
ALUMINUM
DOORS
WINDOWS, WINDSHIELDS
Tel. 525-2704

BICYCLE REPAIRS
Expert repairs to
all makes and models
Guaranteed Work
10 years experience
A & G GIROUX SPORT
55 Main St. Alexandria
525-3688 10-tf

LEAKING BASEMENTS
Waterproofing
Foundation Cracks
Epoxy Injection
Year Round Repairs
Free Estimates
C. DelaRoche
674-2105 10-tf

HALL RENTAL
Angus Gray Hall
at
Maxville
Good dates still available
for
Weddings and Receptions
or
Other Events
Kitchen facilities provided
Call Maxville
527-2003
or
527-2066 evenings 10-12tf

Simpson's
Video Service
Video Taping: Weddings, Birthdays and Special Events, Film Transfers: 8 mm, 16 mm and Super 8 Slides with background music.
Are you planning a Wedding in 1985?
Book now to avoid disappointment
938-1589 Cornwall 11-tf

Notice

NOTICE TO CREDITORS
IN THE MATTER OF THE ESTATE OF ROBERT LACOMBE, LATE OF THE TOWN OF ALEXANDRIA, IN THE COUNTY OF GLENGARRY, LABOURER.

TAKE NOTICE that all persons having claims against the Estate of ROBERT LACOMBE, LABOURER, who died on or about the 9th day of February, 1985, are hereby required to send full particulars of their claims to the undersigned Solicitor, on or before the 10th day of April, 1985, after which date the Estate will be distributed having regard only to the claims of which notice shall then have been received.

DATED at Alexandria, Ontario, this 7th day of March, 1985.

FRANCISKA LACOMBE, Executrix, by her Solicitor,
Jean Marc Lefebvre, Q.C.
Barrister & Solicitor
39 Main Street N.
Alexandria, Ontario
K0C 1A0 12-3c

Services

LICENSED electrician available for small jobs, renovations, new installations, at very competitive rates. Tel. 525-2117. 11-2p



SKYLARK
MOBILE DISCOTHEQUE
L'ALOUETTE
Weddings - Stags -
Parties, etc.
Music for all occasions.
Tel. 525-2008
Jean Seguin

CHIMNEY SWEEPING
Reasonable Rates
Telephone
874-2550

KIRADY CONSTRUCTION
Houses, barns,
roofs, renovations,
kitchen cabinets, etc.
Free Estimates
525-4864
Chris Kirady, Contractor 10-tf

STATION TO STATION
MOBILE DISCOTHEQUE
Weddings, Stags, Parties, Etc.
Music for all occasions
Tel.: 874-2255
Maurice Menard 3-tf

BRYAN'S BICYCLE REPAIRS
170 Bishop St. N.
525-1106
Also used bicycles
for sale 11-tf

Notice

NOTICE TO CREDITORS
IN THE MATTER OF THE ESTATE OF JOHN A. BRUNET, LATE OF THE TOWN OF ALEXANDRIA, COUNTY OF GLENGARRY, RETIRED CIVIL SERVANT, DECEASED.

TAKE NOTICE that all persons having claims against the estate of JOHN A. BRUNET, who died on or about January 16th, 1985, are hereby required to send full particulars of their claims to the undersigned solicitors, on or before the 1st day of April, 1985, after which date the estate will be distributed having only to the claims of which notice shall then have been received.

DATED at Alexandria, Ontario, this 1st day of March, A.D. 1985.

MACDONALD & AUBRY,
Box 1000,
Alexandria, Ontario
KOC 1A0
Solicitors for the Executors. 10-3c

NOTICE TO CREDITORS
IN THE MATTER OF THE ESTATE OF HERCULE MAJOR, LATE OF THE TOWNSHIP OF CHARLOTTENBURGH, IN THE COUNTY OF GLENGARRY, RETIRED FARMER

TAKE NOTICE that all persons having claims against the Estate of HERCULE MAJOR, RETIRED FARMER, who died on or about the 9th day of January, 1985, are hereby required to send full particulars of their claims to the undersigned Solicitor, on or before the 3rd day of April, 1985, after which date the Estate will be distributed having regard only to the claims of which notice shall then have been received.

DATED at Alexandria, Ontario this 7th day of March, 1985.

LEO MAJOR, Administrator,
by his Solicitor,
Jean Marc Lefebvre, Q.C.
Barrister & Solicitor
39 Main Street North
Alexandria, Ont.
KOC 1A0 11-3c

Services

INTERESTED in ceramic courses? For more information, call Reina at 525-3988. 12-3p

LAWRENCE J. Prieur, general carpenter, all types of renovations, new construction, roofing, siding, free estimates, certified 15 years experience, RR1 Martintown. Tel. 528-4272. 7-9p

NEW construction and renovations for residential and agricultural buildings. Free estimates Tel. 346-5976. 10-4p

INCOME TAX RETURNS
Go for maximum experience
For a maximum refund
At a minimum fee
Consult
J. Lauzon Accounting
124 Main St. S. Alexandria
525-2069 or 4731 8-tf

Services

PORTABLE SAWMILL
Custom Cutting
Prop. Perry Ryner
R.R.2 Apple Hill
527-5253 11-3c

dude
MOBILE DISCOTHEQUE
Weddings - Stags - Parties
525-2943
Andre M. Menard 11-tf

NOTICE
TOWNSHIP OF LOCHIEL
Half load restrictions will be enforced in accordance with by-law No. 977-82 on all township roads as of March 6, 1985. Persons contravening this by-law will be prosecuted in accordance with the law.

Dolan Wylie
Road Superintendent 10-12c

TOWNSHIP OF SOUTH PLANTAGENET
FOURNIER, ONTARIO
NOTICE
FOR SALE

1— Bomford Magnum Flail Mower
1— 7' Folding Door
1— Air Conditioner

Council will accept separate sealed quoted prices; clearly marked as to which item it pertains, until 4:00 p.m. April 2nd, 1985 for the sale of the above items.

For further information please call the undersigned.

Calista Nicholas
Clerk-Treasurer
524-2932 11-2c

DAIRY AUCTION SALE
Neverett Sales Arena
Island Rd., Ormstown, Quebec
5 miles east of Huntingdon,
5 miles west of Ormstown
The Second Tuesday Each Month

If you have any consignments for these sales, cattle must be blood and T.B. tested prior to sale and be eligible for export to U.S. market. The good first and second calf heifer bring top dollars. Call us in advance; we will arrange your testing if necessary. Trucking service available. For more information call:
NEVERETT SALES 514-829-2000

Auctioneer: Roger Daoust 514-829-3487
Bill Neverett Sales
Box 913
Huntingdon, Que.
JOS 1H0 9-tf

Auction Sale
Saturday, March 23
at 11am
VANDAELE BROS. FARMS
EMBRUN, ONTARIO
North on St. Pierre Street (7th Concession), approximately 3 km.
Watch for signs!

Having decided to quit farming, we have asked the undersigned auction company to sell by unreserved auction, the following:

White 4-180 FWD (2700 hrs.), 18.4x38 axle duals; JD 6030 (2400 hrs.); Case 930; Case 580 CK backhoe; Adams grader w/12' blade; White 8800 combine w/FWD; Mud Hog unit, automatic header control and monitor; also have 2WD axle and tires; White 15' header; White 6RN corn head; Innis 8' pickup attachment; Versatile 18' swather PTO drive w/end transport; JD 7000 12RN corn planter w/monitor and cross-fill auger; JD 8300 drill, 23R, D.D., markers and soybean package; JD 1450 plow, 7x16"; JD 1450 on-land plow, 8x18"; White 272 disc, 32'; IH 645 vibra shank, 28'; Hi-Boy self-propelled sprayer w/50' boom; 12 RN row crop cultivator, hydraulic fold; (3) 350 bu. gravity boxes w/wagons; Snowco grain cleaner; 18' land leveller; Allied 7-section diamond harrow w/transport; Westfield 51'x8" grain auger PTO drive; grain auger, 20'x4"; 1956 Ford 318 motor w/12' grain box and hoist; 1961 White fertilizer spreader truck w/auger; hydraulic fertilizer auger; 3 pt. V-ditcher; 11 hp riding lawn mower.

Starting sale with **SHOP TOOLS:** Welder; torches; 2T floor jack; Co-op portable air compressor; hand grinders; impact sockets; pullers; drills; vise; plus small hand tools. Also large supply of machine parts. Some household effects.

Terms: Cash or Acceptable Cheque with Bank Letter

Announcements made the day of the sale overrule all previous advertisements.

RIDEAU AUCTIONS INC.
WINCHESTER, ONTARIO
For more information, call Hunter McCaig:
Days, 1-613-774-2735; Evenings, 1-613-258-5095

Midget Glens lose at tournament

by Sheila Stewart

Royal Bank Midget Glens travelled to Buckingham Quebec by chartered bus on March 7, 1985 for what was hoped would be an exciting tourney. But as it turned out one team didn't show and after winning their first game Alexandria had to wait three days to play again as they got a bye into the finals and this dulled the momentum usually felt at tournaments.

In the first game the Midget Glens met Athletique de Windsor for a decisive 6-3 win. This was a very rough game with one of our players, Luc Decoeur, being knocked out and having to go to the hospital. He suffered a concussion and was advised by the doctor not to play for a week.

He dressed for the final but took the doctor's advice and didn't play.

Scoring for Alexandria, Andrew Meth and Glen Campbell two apiece, Mark Rickerd and Stephane Gareau each one, assists to Richard Willard, Christian Sauer, Richard Daniels, Marc Theoret, Stephane Gareau, Troy Matheson and Andrew McCormick. Claude Gallant in nets did a fine job.

The final against Ambassadeur de Gatineau was a seesaw battle until the last five minutes of the third period when Gatineau scored three fast goals to lead 8-5.

Andrew Meth put one in with 17 seconds left to play to close the gap 8-6.

This was a very exciting game even though the Midget Glens didn't come out on top. Andrew Meth led the scoring with a hat trick. Marc Theoret had two and Glen Campbell a single. Double helpers went to Richard Willard, Glen Campbell, Troy Matheson and Marc Rickerd with one.

Pierre Cholette in nets for this game had to face tough opponents.

On Thursday, March 14, 1985 Alexandria Midget Glens met Copains de Papineau in the first game of the seventh annual minor hockey Hawkesbury A tournament.

Glens blew a 6-1 lead allowing Papineau to tally three goals in the last six minutes of the third period but managed to hang on in the last two minutes against six attackers while they had three men in the penalty box.

Glen Campbell led the scoring with three goals, Andrew Meth, Dominic St. Denis and Andrew McCormick each tallied one.

Assists to Troy Matheson and Richard Willard each two, Leo Stewart, Andrew Meth, Yves Joanette and Marc Theoret one apiece. Pierre Cholette in nets for this one.

Francis Seguin of Papineau scored three of the four goals for his team and won MVP. Marc Patrice scored the other goal.

Saturday, March 6, 1985 Alexandria met Mont Laurier in the semi-final and were defeated 4-3. It was a very close game which could have gone either way.

Glen Campbell scored all three goals and received MVP for both games played in the tournament.

Stephane Gareau worked very hard in this one but couldn't get a shot past the Mont Laurier goalie.

Assists to Stephane Gareau with two, Troy Matheson and Michael Daniels, each one.

Claude Gallant made some good saves especially when Mont Laurier were shorthanded. They got a breakaway with two players going in on Claude but he made some fine saves on shots from both players to keep the game tied at that point of the contest.

Scoring for Mont Laurier, Eric Morin, Francis Piche, Marc Brieur and Sylvain Beauchamp. Patrice Lamarche, the goalie, won MVP.

In the final contest Mont Laurier met and defeated Cornwall to become champions. Patrice Lamarche, the goalie, was again MVP.

Alexandria Royal Bank Midget Glens have done well in the playoff games winning the last three and a definite first place spot.

In recent games they defeated North Glen Stor 5-3, South Stormont 2-1 and Char-Lan 4-3.

Goal scores for these games, Glen Campbell three, Troy Matheson, Marc Theoret, Stephane Gareau two apiece, Andrew McCormick and Michael Daniels each one.

Assists Glen Campbell, four, Marc Theoret, three, Luc Decoeur, Richard Daniels two, Mark Rickerd, Andew McCormick and Michael Daniels one each.

Goaltending was shared by Claude Gallant and Pierre Cholette.

Avery wins 5 km race

CORNWALL — Williamstown's Barry Avery captured the five kilometre race February 17 at the Cornwall Civic Complex.

Organized by the Seaway Valley Runners Association, Avery's winning time was 19:16 (19 minutes, 16 seconds) while the top woman finisher was Darlene Boots with a time of 21:29.

The winner of the 10-kilometre race was Norm Stewart of Iroquois with a time of 36:39.

Lee Taillefer, originally from Alexandria, finished with a time of 38:08.

Meanwhile, a race scheduled for March 3, has been changed to March 24.

The race is organized by the Seaway Valley Runners Association.

Co-operation needed from weatherman for race

MARTINTOWN—With a bit of co-operation from the weatherman, the annual Raisin River Canoe Race could be held in early April.

"It's a bit too early yet, but tentatively we're looking at the weekend of April 7 to stage the event," said Raisin Region Conservation Authority General Manager Jay Currier.

Mr. Currier told The News Monday the event could be staged right now if not for the cold temperatures.

"A lot will depend on the anticipated weather conditions and stream flows. The river is fairly low and it would be a good time to run it now if it wasn't so cold," added Mr. Currier.

RRCA sponsoring projects

The Raisin Region Conservation Authority is sponsoring two federal-provincial employment projects that provide work for 20 people.

One project, employing five people for a period of 105 weeks, involves trapping Hungarian partridges and transferring them to New York state.

Other aspects of the project involve entering data into a computer on district commercial fisheries, wetland evaluation, fluctuation in fish growth during the last 15 years and evaluating trapping and enforcement statistics.

The second project, providing 180 weeks of employment for 15 workers, involves clearing brush and thinning trees, taking a forest inventory, making maps of timber stands, clearing obstructions in the watershed and analyzing accumulated water quality data for future water quality studies.

Grants for the two projects total more than $130,000.

Back a fighter. Year round.

The Easter Seal Society

Machinery & Equipment
FOR SALE
Hawkesbury, C.I.P. Mill
229 West Main St., Hawkesbury
Tel. 1-632-0159
B.C. Fir Wood
12''x 12''x 40' and 4''x 12''x 12' plus
Contact: Andre Delisle
or
Yves Beaudoin
12-1c

Domaine des Gallants Restaurant

1171 St. Henry Road
Ste. Marthe, Quebec
(Rigaud Mountain)





Situated on 400 acres and in the heart of a deer reserve and bird sanctuary.
You won't find a finer place for that special dinner.

Sample our delicious seafood and steaks
You will witness the deer enjoy their meal as well.

Starting March 17, 1985
at 5 p.m.
Roast Beef Dinner
Prime rib served with soup and salad for **$9.95**
1/2 price, children under 10 years

We are now open for *Sunday Brunch*
with a special feature
Free sleigh rides
Don't forget your cross-country skis, the trails are just waiting for you.
Groups Welcome!
N.B. For a romantic wedding reception, visit us today.

For reservations call
514-451-4961 or 459-4474
En Route American Express
12-tf



Action by Auction
Reserve your Auction Sale Date Early
Several dates already claimed!
Mansel M. Hay *(Auctioneer)*
Dalkeith, Ont.
874-2597 or 874-2589
11-1c

LACHUTE
Commission Sales (1974) Inc.
C.P. 6, Lachute, Quebec J8H 3X2
Tel.: 1-(514)-562-2939 — 1-(819)-242-3412
SPECIAL EASTER SALE OF LAMBS & GOATS
FRI., MARCH 29
1:00 p.m.
Numerous buyers will be on hand and demands are very high. A large number of lambs and goats are needed to fill orders. Take advantage of this date to market your stock profitably this spring. 12-2c

UNITED COUNTIES OF STORMONT, DUNDAS AND GLENGARRY

TENDERS FOR
(A) MATERIALS AND SERVICES AND (B) CATCH BASIN CLEANING

Sealed tenders, submitted on forms and in envelopes provided by the County Engineer's Office, will be received by the undersigned until 11:00 a.m. (local time) on WEDNESDAY, APRIL 3, 1985,

for the following:

(A) MATERIALS AND SERVICES

(I) Tenders:

1. Dust Palliative
2. Weed and Brushkiller and Adjuvant
3. Diesel Oil
4. Wire Farm Fence, Gates, Steel Fence Posts, Brace Wire, Staples and Spikes
5. Metal Culverts
6. Signs and Sign Posts
7. Guide Rail and Posts
8. Pavement Markings
9. Rubberized Crack Sealing Compound
10. Rubberized Bridge Deck Waterproofing Compound and Protection Boards

(II) Firm Price Quotations:

1. 16mm Crushed Stone or Gravel and Other Granular Products
2. Asphalt Patching Material
3. Rental of Roadbuilding Equipment

(B) CONTRACT NO. 85-50-499— CATCH BASIN CLEANING

Supply all labour and equipment required to clean approximately 585 storm catch basins on road and County property within the Stormont, Dundas and Glengarry limits.

A certified cheque in the amount stipulated under the Tender and Bonding Requirements must accompany each bid for the above contract. In lieu of a 100% Performance Bond, the certified cheque of the successful bidder will be retained until 25% of the contract has been completed.

Information to Bidders, specifications and tender forms for all items listed under (A) and (B) above may be obtained at the office of the undersigned.

Lowest or any tender not necessarily accepted.

D.J. McDonald, P. Eng.
County Engineer
20 Pitt Street
Cornwall, Ontario K6J 3P2
(1-613-932-1515)

12-1c

CONSEIL DES ÉCOLES SÉPARÉES CATHOLIQUES DES COMTÉS DE

Stormont, Dundas & Glengarry

COUNTY ROMAN CATHOLIC SEPARATE SCHOOL BOARD

IL DOIT CROITRE HE MUST GROW

Registration To French-Language Schools And English-Language Schools
Inscription aux écoles de langue française et de langue anglaise

To register your child for Junior Kindergarten or Kindergarten for September 1985, please phone the appropriate school during the week of March 25th, 1985.

A time will be set for you, when you call, to officially register your child during March, April or May.

Pour inscrire votre enfant au pré-jardin, ou au jardin pour septembre 1985, priere d'appeles l'école durant la semaine du 25 mars, 1985.

On décidera avec vous de l'heure a laquelle vous vendrez inscrire votre enfant d'une manière officielle au cours de mars, avril ou mai prochains.

To be registered in Junior Kindergarten, the child must be 4 years of age before January 1st, 1986.

Pour être inscrit au pre-jardin, l'enfant doit avoir 4 ans avant le 1er janvier 1986.

To be registered in Kindergarten, the child must be 5 years of age before January 1st, 1986.

Pour être inscrit au jardin, l'enfant doit avoir 5 ans avant le 1er janvier 1986.

SCHOOLS - ECOLES

ENGLISH PANEL

Iona Academy
R.R. No. 2, Williamstown, Ontario K0C 2J0
(Jr. K. - 8)
(Regular & 50/50 French Immersion)
Tel.: 347-3518
Princ: Mrs. Susan LaRosa
April 16 a.m. (Jr. K.)
April 17 p.m. (KDG.)

The Alexander
Alexandria, Ontario
K0C 1A0 (Jr. K. - 8) (Regular)
Tel.: 525-2842
Princ: Mr. Hubert McDonell
May 1st

St. Joseph's School
Alexandria, Ontario
K0C 1A0 (Jr. K., K., Gr. 1 & Gr. 2 for the coming year)
(50/50 French Immersion)
Tel.: 347-3518
Princ.: Mrs. Susan LaRosa

PALIER FRANCAIS

Elda-Rouleau
Rue Sandfield, C.P. 759
Alexandria (Ontario)
K0C 1A0 (4e - 8e)
Tél: 525-1281
Dir.: M. Claude Brunet
11 avril

Juvénat du Sacré-Coeur
R.R. No. 1
Cornwall (Ontario)
K6H 5R5 (9e - 10e)
Tél.: 931-1904
Dir.: Fr. Maurice Vincent

Laurier-Carriere
Glen Robertson (Ontario)
K0B 1H0 (pré-j. - 8e)
Tél.: 874-2022
Dir.: M. Gilles Joanette
23 avril

Perpétuel-Secours
202, rue Principale
Alexandria (Ontario)
K0C 1A0 (pré-j. - 3e)
Tél.: 525-3043
Dir.: Mme Francine Richer
17 avril

PALIER FRANCAIS

Précieux-Sang
R.R. No 1
Cornwall (Ontario)
K6H 5R5 (pré-J. - 8e)
Tél.: 931-1075
Dir.: M. Robert Denis
3 avril A.M.

St-Bernard
Maxville (Ontario)
K0C 1T0 (pré-J. -8e)
Tél.: 527-2989
Dir.: M. Jean-Roland Tremblay
24 avril

St-Joseph
Rue Oak
Lancaster (Ontario)
K0C 1N0 (pré-J. -8e)
Tél.: 347-3473
Dir.: M. Jean-Pierre Bourdeau
15 avril a.m.

Ste-Marie
C.P. 10
Green Valley (Ontario)
K0C 1L0 (pré-j. - 8e)
Tél.: 525-3660
Dir.: Mme Lorraine Lanthier
23 avril

Ste-Thérèse
North Lancaster (Ontario)
K0C 1Z0 (pré-j. - 8e)
Tél.: 347-2728
Dir.: M. Donald Ménard
12 avril p.m.

For more information, feel free to contact:
BERNARD WARNER
Superintendent of Education
English Panel
1104 First Street East
Cornwall, Ontario K6H 1N6
(tel.: 933-1720

Pour renseignements supplémentaires, n'hésitez pas à communiquer avec:
YVON MARTIN
Surintendant de l'éducation
1104 est, Première Rue
Cornwall (Ontario) K6H 1N6
(tél.: 933-1720

PETER VAN MOORSEL
Chairman/Président

GILLES METIVIER
Director of Education
Directeur de l'éducation

12-1c

AUDITOR'S REPORT - TOWNSHIP OF LOCHIEL

To the Members of Council, Inhabitants
and Ratepayers of the Corporation of the
Township of Lochiel:

We have examined the consolidated statement of operations of the Corporation of the Township of Lochiel for the year ended December 31, 1984 and the consolidated balance sheet as at that date. Our examination was made in accordance with generally accepted auditing standards, and accordingly included such tests and other procedures as we considered necessary in the circumstances.

In our opinion, these consolidated financial statements present fairly the results of operations of the Corporation of the Township of Lochiel for the year ended December 31, 1984 and its financial position as at that date in accordance with the accounting principles prescribed for Ontario Municipalities applied, after giving retroactive effect to the changes in accounting treatment as explained in note 10 to the financial statements, on a basis consistent with that of the preceding year.

Touche Ross & Co.

Chartered Accountants

Hawkesbury, Ontario
February 4, 1985.

Licence No. 001006

	Budget 1984	Actual 1984	Actual 1983 (Restated)
APPLIED TO:			
CURRENT OPERATIONS			
General government	$ 139 300	$ 154 389	$ 139 487
Protection to persons and property	41 578	35 889	33 980
Transportation services	347 502	381 133	296 403
Environmental services	28 000	18 928	25 989
Health services	4 740	4 640	4 980
Recreation and cultural services	25 000	24 494	21 636
Planning and development	25 500	50 609	67 369
	611 620	670 082	589 844
CAPITAL			
General government	17 000	8 126	1 651
Transportation services	262 200	160 352	160 534
Planning and development	338 992	370 090	21 372
	618 192	538 568	183 557
NET APPROPRIATIONS TO RESERVES AND RESERVE FUNDS	79 000	79 089	30 897
MUNICIPAL FUND BALANCES AT THE END OF THE YEAR (note 7)			
To be used to offset taxation of following year		161 754	221 922
Capital operations not yet financed	(300 000)	(340 175)	(76 008)
	(300 000)	(178 421)	145 914
TOTAL APPLICATIONS DURING THE YEAR	$ 1 008 812	$ 1 109 318	$ 950 212
SOURCES OF FINANCING:			
TAXATION AND USER CHARGES			
Residential and farm taxation	$ 811 770	$ 789 164	$ 770 026
Commercial, industrial and business taxation	102 707	103 584	97 011
Taxation from other governments	4 800	5 646	4 838
User charges	8 600	42 110	23 909
	927 877	940 504	895 784
Amounts received or receivable for counties and school boards	(630 354)	(636 190)	(593 893)
	297 523	304 314	301 891
GRANTS			
Government of Canada		721	6 480
Province of Ontario	509 875	560 372	592 273
OTHER			
Investment income	15 500	19 564	12 905
Prepaid special charges	10 000	36 700	24 028
Penalties and interest on taxes	30 000	37 287	45 548
Sale of land		4 371	
Other		75	974
	862 898	963 404	984 099
MUNICIPAL FUND BALANCES AT THE BEGINNING OF THE YEAR			
Used to offset taxation of current year	221 922	221 922	159 194
Capital operations not yet financed	(76 008)	(76 008)	(193 081)
	145 914	145 914	(33 887)
TOTAL FINANCING AVAILABLE DURING THE YEAR	$ 1 008 812	$ 1 109 318	$ 950 212

The accompanying notes are an integral part of this financial statement.

ASSETS		
UNRESTRICTED		
Cash	$ 72 017	$ 12 947
Taxes receivable	188 441	220 135
Accounts receivable	221 579	175 568
Other current assets	5 075	
	487 112	408 650
RESTRICTED		
Cash	79 117	68 038
Accounts receivable	219	
Long-term receivables		108 154
	79 336	176 192
CAPITAL OUTLAY FINANCED BY LONG-TERM LIABILITIES AND TO BE RECOVERED IN FUTURE YEARS (note 1(b))		4 000
	566 448	588 842
LIABILITIES		
Temporary loans	$ 276 341	$ 40 603
Accounts payable and accrued liabilities	157 333	40 431
Other current liabilities	46 859	47 503
	480 533	128 537
NET LONG-TERM LIABILITIES (note 6)		4 000
FUND BALANCES AT THE END OF THE YEAR		
To be used to offset taxation of following year (note 7)	161 754	221 922
Capital operations not yet permanently financed (note 7)	(340 175)	(76 008)
	(178 421)	145 914
Reserves (note 8)	185 000	135 000
Reserve funds (note 8)	79 336	175 391
	264 336	310 391
	$ 566 448	$ 588 842

The accompanying notes are an integral part of this financial statement.

1- ACCOUNTING POLICIES

(a) BASIS OF CONSOLIDATION

(i) Consolidated Statement of Operations

This statement reflects the consolidated sources of financing and expenditures of the revenue fund, reserves, reserve funds, and the capital fund of the Municipality and the local board as described in note 1 (a)(ii). All interfund sources of financing and expenditures are eliminated with the exception of interest income and expenses arising from formalized notes or loans between the reserve funds and other funds of the Municipality.

(ii) Consolidated Balance Sheet

This statement reflects the assets and liabilities of the revenue fund, reserve funds, the capital fund and includes the activities of all committees of council and the following local board which is under the control of council:

Township of Lochiel Recreation Board

All interfund assets and liabilities are eliminated with the exception of formalized notes or loans between the reserve funds and other funds of the Municipality.

(iii) Non-Consolidated Entities

For those local boards of the Municipality which are not consolidated, the "Consolidated Balance Sheet" does not reflect their assets or liabilities except to the extent of amounts due to or from those entities. The "Consolidated Statement of Operations" does not reflect their revenues and expenditures except to the extent of the Municipality's contribution to those entities.

Those entities which are not consolidated are as follows:

Glengarry Sports Palace
Glengarry Planning Board

(iv) The expenditures, assets and liabilities with respect to the operations of the school boards, and the United Counties of Stormont, Dundas and Glengarry are not reflected in these financial statements except to the extent that overlevies (underlevies) are reported on the "Consolidated Balance Sheet" as other liabilities ("other restricted current assets").

(v) Trust funds and their related operations administered by the Municipality are not consolidated, but are reported separately on the "Trust Funds Statement of Continuity and Balance Sheet".

(b) BASIS OF ACCOUNTING

(i) Sources of financing and expenditures are reported on the accrual basis of accounting with the exception of principal and interest charges on long-term liabilities which are charged against operations in the periods in which they are paid. The principal and interest charges are not accrued for the periods from the dates of the latest instalment payments to the end of the financial year.

(ii) The accrual basis of accounting recognizes revenues as they become available and measurable; expenditures are recognized as they are incurred and measurable as a result of receipt of goods or services and the creation of a legal obligation to pay.

(iii) Capital Outlay to be Recovered in Future Years
The historical cost and accumulated depreciation of fixed assets are not reported for municipal purposes. Instead the "Capital outlay to be recovered in future years", which represents the outstanding principal portion of unmatured long-term liabilities for municipal expenditures or capital funds transferred to other organizations, is reported on the "Consolidated Balance Sheet".

2- OPERATIONS OF SCHOOL BOARDS AND THE UNITED COUNTIES OF STORMONT, DUNDAS AND GLENGARRY

Further to note 1 (a)(iv), the taxation, expenditures and overlevies (underlevies) of the school boards and the United Counties of Stormont, Dundas and Glengarry are comprised of the following:

	School Boards	United Counties
Taxation	$ 533 850	$ 105 344
Taxes written-off	(2 514)	(490)
	531 336	104 854
Requisitions	529 145	104 862
Supplementary taxes	4 962	966
Taxes written-off	(2 514)	(490)
	531 593	105 338
UNDERLEVIES FOR THE YEAR	(257)	(484)
OVERLEVIES AT THE BEGINNING OF THE YEAR	290	483
OVERLEVIES (UNDERLEVIES) AT THE END OF THE YEAR	$ 33	$(1)

These revenues and expenditures are not reflected in the "Consolidated Statement of Operations".

The overlevies (underlevies) at the end of the year are reported as other current liabilities (restricted other current assets) on the "Consolidated Balance Sheet"

3- CONTRIBUTIONS TO UNCONSOLIDATED JOINT BOARDS

Further to note 1 (a)(iii), the assets and liabilities of unconsolidated joint boards have not been consolidated and are not reported on the "Consolidated Balance Sheet".

The operations of these joint boards have also not been consolidated. The "Consolidated Statement of Operations" includes only the following contributions made by the Municipality to those boards:

	1984	1983
Glengarry Sports Palace	$ 8 760	$ 9 904
Glengarry Planning Board		623
	$ 8 760	$ 10 527

4- TRUST FUNDS

Trust funds administered by the Municipality amounting to $ 446 975 (1983 - $ 263 023) have not been included in the "Consolidated Balance Sheet" nor have their operations been included in the "Consolidated Statement of Operations".

5- LIABILITY FOR VESTED SICK LEAVE BENEFITS

Under the sick leave benefit plan, unused sick leave can accumulate and employees may become entitled to a cash payment when they leave the Municipality's employment.

The liability for these accumulated days, to the extent that they have vested and could be taken in cash by an employee on terminating, amounted to $ 14 148 at the end of the year. No provision has been made for this liability.

6- NET LONG-TERM LIABILITIES

	1984	1983
(a) The balance of net liabilities reported on the "Consolidated Balance Sheet" is made up of the following:		
. Total long-term liabilities incurred by the Municipality including those incurred on behalf of the school boards and outstanding at the end of the year amount to	$ 843 005	$ 925 260
. Of the long-term liabilities shown above, the responsibility for payment of principal and interest charges has been assumed by school boards. At the end of the year, the outstanding principal amount of this liability is	(140 000)	(162 000)
. Of the long-term liabilities shown above, the responsibility for payment of principal and interest charges for tile drainage loans has been assumed by individuals. At the end of the year, the outstanding principal amount of this liability is	(703 005)	(759 260)
. Net long-term liabilities at the end of the year	Nil	$ 4 000

(b) Of the net long-term liabilities reported in (a) of this note, $ 476 356 in principal payments are payable from 1985 to 1989 and $ 226 649 from 1990 to 1994, and are to be recovered from benefitting landowners.

(c) Approval of the Ontario Municipal Board has been obtained for the long-term liabilities in (a) issued in the name of the Municipality.

(d) The Municipality is contingently liable for long-term liabilities with respect to tile drainage loans, and for those for which the responsibility for the payment of principal and interest has been assumed by school boards. The total amount oustanding as at December 31, 1984 is $ 843 005 (1983 - $ 921 260) and is not recorded on the "Consolidated Balance Sheet".

7- MUNICIPAL EQUITY (DEFICIT) AT THE END OF THE YEAR

(a) The balances on the "Consolidated Statement of Operations" of municipal equity (or deficit) of $(178 421) (1983 - $ 145 914) at the end of the year is comprised of the following:

	1984	1983
. for general reduction of taxation	$ 161 754	$ 221 922
. for recovery from benefitting landowners related to special charges	(340 175)	(76 008)
	$(178 421)	$ 145 914

(b) Approval of the Ontario Municipal Board has been obtained for the pending issues of long-term liabilities and for those commitments to be financed from revenues beyond the term of Council.

8- RESERVES AND RESERVE FUNDS

The total balance of reserves and reserve funds of $ 264 336 (1983 - $ 310 391) is made up of the following:

	1984	1983 (Restated)
Set aside for specific purpose by Council		
. for acquisition of fixed assets	$ 76 021	$ 47 183
. for recreation programs and facilities	3 315	3 064
. for working capital	185 000	135 000
	264 336	185 247
Set aside for specific purposes by legislation, regulation or agreement		
for loans under the Ontario Home Renewal Plan		125 144
	$ 264 336	$ 310 391

Ontario Regulation 506/80 which governs the administration of O.H.R.P. funds was amended in 1984 by Ontario Regulation 227/84 to require the establishment of a Trust Fund for all moneys received under this program. The Municipality is reflecting this transfer in 1984 and the O.H.R.P. funds have been reclassified as trust funds. Accordingly, the fund balances at the beginning of the year under reserve funds in the amount of $ 175 391 have been reduced on January 1, 1984 by $ 125 144.

9- CHARGES FOR NET LONG-TERM LIABILITIES

Total charges for the year for net long-term liabilities which are reported on the "Consolidated Statement of Operations" are as follows:

	1984	1983
Principal payments	$ 4 000	$ 9 369
Interest	240	940
	$ 4 240	$ 10 309

The charges for long-term liabilities assumed by the school boards and by individuals in the case of tile drainage loans are not reflected in these statements.

10- CHANGES IN ACCOUNTING TREATMENT

In 1983, the operations of the "Private Water System Project of the Ministry of the Environment" was accounted for, as a reserve fund of the Municipality, and any related capital expenditures were accounted for in the capital fund. Effective January 1, 1984, following recommendations of the Ministry, the transactions related to this project have been treated as trust funds operations.

Further to note 1(a), the assets and liabilities of this project are no longer reported on the "Consolidated Balance Sheet" and the operations of this project are excluded from the "Consolidated Statement of Operations".

The 1983 figures presented for comparative purposes have been restated to conform with the 1984 presentation.

As a result of the above changes, there has been no effect in the net change in municipal fund balances for 1984 on the "Consolidated Statement of Operations". The retroactive effect on the fund balances on the "Consolidated Balance Sheet" as at December 31, 1983 is reflected in 1983 comparative figures in this report and is summarized below.

	Originally reported	Restated
To be used to offset taxation	$ 221 922	$ 221 922
Capital operations not yet permanently financed	(76 008)	(76 008)
Reserves	135 000	135 000
Reserve funds	438 414	175 391
	$ 719 328	$ 456 305

11- COMPARATIVE FIGURES

The presentation of certain accounts of the previous year has been changed to conform with the presentation adopted for the current year.

	1984	1983
REVENUE		
Grants Province of Ontario	$ 6 000	$ 3 870
Contributions from local associations		274
	6 000	4 144
EXPENDITURE		
Activities and programs	8 760	9 904
Heating	1 750	1 700
Insurance	1 155	
Electricity	660	658
Maintenance	4 011	708
Salaries - leadership training	7 893	8 609
Taxes		33
Telephone	265	24
	24 494	21 636
Contribution from Township	18 494	17 492
Amount authorized in budget	19 000	17 000
Budget surplus (deficit)	$ 506	$(492)

AULD LANG SYNE

TEN YEARS AGO
Thursday, March 20, 1975

The official opening of the enlarged Glengarry Memorial Hospital will take place on Monday, May 12th. New hospital facilities are already in use, notably the out-patient and emergency sections.—Karen Campbell of Maxville was tops in Ontario judging with a perfect score for the All-Canadian Junior Judging contest held in conjunction with the All-Canadian Holstein Competition sponsored by the Holstein-Friesian Journal. —A nephew of Jean Paul Touchette and Mrs. Ranald MacDonald, Danny Hickman, 13, of Long Sault, was killed in a bizarre accident when a heavy flagpole in the public school grounds at Long Sault snapped at its base and fell. The youngster suffered severe head injuries and died in Ottawa General Hospital on Sunday. —Town council has approved construction of a two-bay addition to the municipal garage.—United Counties taxes will go up about 30 to 40 per cent this year. Warden John Whitteker warned Monday. He blamed larger requests from social organizations and contract settlements as the main culprits. —Seventeen head of cattle and five pigs were lost Saturday night when the large barn on the farm of Steward Crawford, Strathmore, was destroyed by fire. Mr. Crawford estimates his loss at $30,000.

TWENTY YEARS AGO
Thursday, March 18, 1965

A debating team from Iona Academy, St. Raphael's, on Saturday re-captured the Ottawa Journal trophy the school had won two years ago. Carol Harwood, 15 of Vaudreuil and Ken McDonald, 17 of Williamstown scored 364 points to head the teams. Ken was also named best speaker of the day.—William Ewing of Vankleek Hill, was premier exhibitor and Myles MacMillan of McCrimmon had the grand champion exhibit at the SD&G seed fair.—The farm home of John Dashney, 13-7th Kenyon was destroyed by fire with most of the contents Tuesday morning. —Albert Lauzon of Lauzon Bros. is leaving the firm to take the post of maintenance man at Glengarry Memorial Hospital. He will continue his duties of fire chief.

THIRTY YEARS AGO
Thursday, March 17, 1955

William K. MacLeod of Dunvegan, placed first in early oats at the Glengarry Seed Fair held in Maxville Tuesday. There were 85 entries.—Rev. Leo MacDonell fractured a bone in his foot at Finch, Tuesday, when he fell while carrying stage props.—Mr. and Mrs. Nelson Dore leave Alexandria this month to reside in England where she was born. —Mr. and Mrs. Archie McCormick are occupying the Poirier apartment on Kenyon St. West. He recently took his discharge from the Army.

FORTY YEARS AGO
Friday, March 16, 1945

David Earl Cresswell, 46-year-old Martintown area farmer was fatally injured Tuesday at his home when struck on the head by a log he was loading onto his sleigh.—L/Cpl. Stuart A. MacDonell, 22, son of Detective Inspector Duncan MacDonell of the Ottawa Police Department has been killed in action overseas. Reported slightly wounded on March 4th while serving in Germany with the SD&G Highlanders is Cpl. John Allen Hay of Alexandria.—The British Empire Medal has been awarded to Sgt. John Edward Gelineau, son of Mr. and Mrs. Peter Gelineau, Town of Mount Royal. The award was for coolness and pluck in rescuing a comrade from a burning plane despite injuries suffered in a crash.—FO Dougall A. MacGillivray, DSO, who returned from overseas in November, has received his discharge from the RCAF.

FIFTY YEARS AGO
Friday, March 15, 1935

Alexandria Curling Club was visited by some of Eastern Canada's most prominent curlers on Wednesday, when T. Howard Stewart and his party came here to present the eight sets of granites won by local curlers in the Edinburgh Trophy Games at Montreal this year. The Club had a very successful season also winning the centre honors in Jubilee play and the District Medals. — Duncan Carey who spent some time at Glen Robertson, left last Thursday for his home at Islay, Alta. He was accompanied by his sister, Miss Mary Carey and his little daughter Eva. On the same day, A. C. McDonald took his departure for Mayerthorpe, Alta.—At Baltic's Corners on Wednesday last, a banquet was tendered Mr. and Mrs. Cameron MacLeod and family who are leaving for Skye where they have purchased a farm from Miss Stevens of Vankleek Hill. Mr. and Mrs. James Urquhart and family of Dunvegan are also leaving for Skye to reside on the farm of the late K. A. MacKenzie.

SIXTY YEARS AGO
Friday, March 20, 1925

Owing to the flood around Lorne school, in Lochiel, the classes were dismissed for a few days and Miss Ethel Grant, teacher, spent that time in Montreal.—Alfred St. John recently purchased from Wm. Munro of Martintown, the frame building south of Simon's Store, now occupied by J. B. Lalonde, tailor. Mr. St. John will make alterations before occupying it as a tonsorial parlor.—This week Arthur Seguin disposed of his combined store and dwelling, Main Street South, to Aldege Lalonde, late of Moose Jaw, Sask.—Angus J. Urquhart, CPR fireman at Kenora, is holidaying at his home, Laggan.—Dan McEwen, St. Elmo, is building an addition to his barn. The Arkinstall premises are also to be extended.—Angus H. McDonell, son of Mr. and Mrs. John D. McDonell, Highland Chief Farm, 3rd Kenyon, has been transferred in the employ of the Northern Electric Company, from Montreal to Quebec City.

SEVENTY YEARS AGO
Friday, March 19, 1915

On Friday, Sgt. T. Smith, Sgt. F. Smith, Cpl. C. Nunney and Cpl. Leo McDonald of the troops in training here, left for Ottawa to qualify as non-commissioned officers. The following will undergo instruction to form a machine gun section; W. Proctor, Jolly, Richmire, C. M. Tice, W. Potter, F. Lunny, E. M. Demers, Z. Martin, J. Lauzon, W. T. Nicholson and J. Carlton.—Alex McDonald, son of Mrs. Dan McDonald, Ottawa Street, arrived from Mattawa, Wednesday, to fill the position of ledgerkeeper in the Bank of Ottawa.—Colin Campbell has resigned his Frost and Wood Agency at Vankleek Hill and will go back to his farm near McCrimmon.—Angus H. Dewar has purchased the stock and property of F. Cadieux, at Kirk Hill.—John McDonald, Montreal, son of Mr. and Mrs. Duncan R. McDonald, Glen Robertson, has enlisted with the 24th Battalion, Westmount Rifles, and Duncan J. McDonald, son of Mrs. Jas. J. McDonald, Glen Robertson, has joined the Medical Corps, Ottawa.—R. L. McDonald of the Bank of Ottawa staff, son of Mrs. Finlay McDonald, left Wednesday for Saint John, NB, he having enlisted in the Overseas Railway Construction Corps.

EIGHTY YEARS AGO
Friday, March 17, 1905

In future the mail from Maxville to Apple Hill will go by rail via Montreal. The stage will run only as far as Dominionville.—J. R. McKenzie of Skye, left for Belleville Business College, on March 3rd.—Simon Fraser and Archie Cameron of Edmonton, are visiting Glengarry friends. —Angus McMaster has purchased the 100 acre farm of Mrs. S. Savage in the 14th Lochiel.—Geo. McGillivray, newly appointed Massey-Harris agent at Maxville, has moved there from Fournier. —Members of Dunvegan Court IOF, bade formal farewell to Hugh McDonald and John Dickson, at a gathering March 10th. Messrs. McDonald and Dickson, who are leaving for the West, were presented with gold lockets.

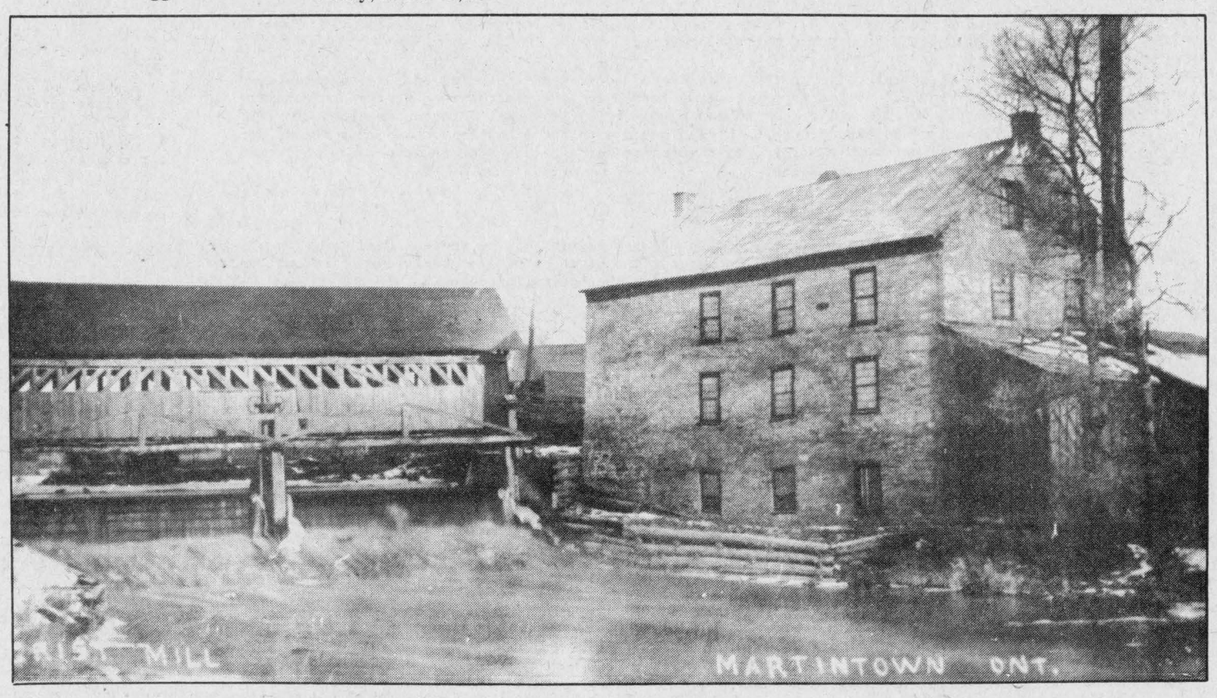

OLD GRIST MILL—This old photo of the Martintown dam and grist mill came from the Raisin Region Conservation Authority. Nobody there was sure just when it was taken, but the iron bridge that is there today wasn't built until 1936, so the photo obviously was taken before that. If you have any old photos of Glengarry, why not bring them in to The Glengarry News? Just drop them off at the office during business hours between Monday and Friday.

ST. ALEXANDER'S PARISH
1985-86 Lottery
Lochiel, Ontario
WINNERS of $100.00 WEEKLY
3rd March No. 92 - $100.00: Mr. & Mrs. Robert Cholette R.R.5, Alexandria
10th March No. 249 - $100.00: Mrs. Juliette Miron Ste. Justine, Quebec
Special thanks to all who supported St. Alexander's Parish Draw last year
Good luck to all purchasers of 1985-86 lottery tickets
12-1p

DEEP IN THE HEART OF TAXES
That's where I'll be for the next few months, trying to save you money by making sure that your income tax return is done correctly.
I will be specializing in personal, small business and farm returns.
At Your Service
from 9 a.m. to 9 p.m.
Every Day
Comptabilité Maurice Lemieux Bookkeeping
66 Main St., South
525-1666 or 525-4571
1-tf

Charette, Fortier, Hawey Touche Ross
CHARTERED ACCOUNTANTS
- accounting and auditing services
- insolvency
- computer services for agricultural and commercial enterprises
- management consultation
- taxation

Resident partners in Hawkesbury and Cornwall offices
Vincent Patenaude *Richard Johnston*
Jean-Luc Poulin
Gilles Gratton
250 Main Street East
Hawkesbury Centre-Suite 210
Hawkesbury, Ontario
K6A 1A5
Tel.: (613) 632-4178

162 The Pitt Street Mall
Cornwall Commercial Centre
Suite 200
Cornwall, Ontario K7J 3P4
Tel.: (613) 932-5421
2-tf

Hospitality Workshops
MONDAY, APRIL 1
6 to 10pm or
TUESDAY, APRIL 2
9am - 1pm
Cornwall Civic Complex
Salon D-1
Topics:
Understanding the Hospitality Industry
Food and Beverage Service
Workshop Leaders:
Diane Lacaille - ST. LAWRENCE COLLEGE SAINT-LAURENT
Don MacKay - Backstreets Restaurant
Fee:
$8 per person
Space is Limited
Phone for reservation or for additional information: 938-6254
Sponsored by the Economic Development Department of ST. LAWRENCE COLLEGE SAINT-LAURENT and the Convention Office of the City of Cornwall.
ST. LAWRENCE COLLEGE SAINT-LAURENT
CORNWALL



YOUR DOG DESERVES A *MASTER* TREATMENT
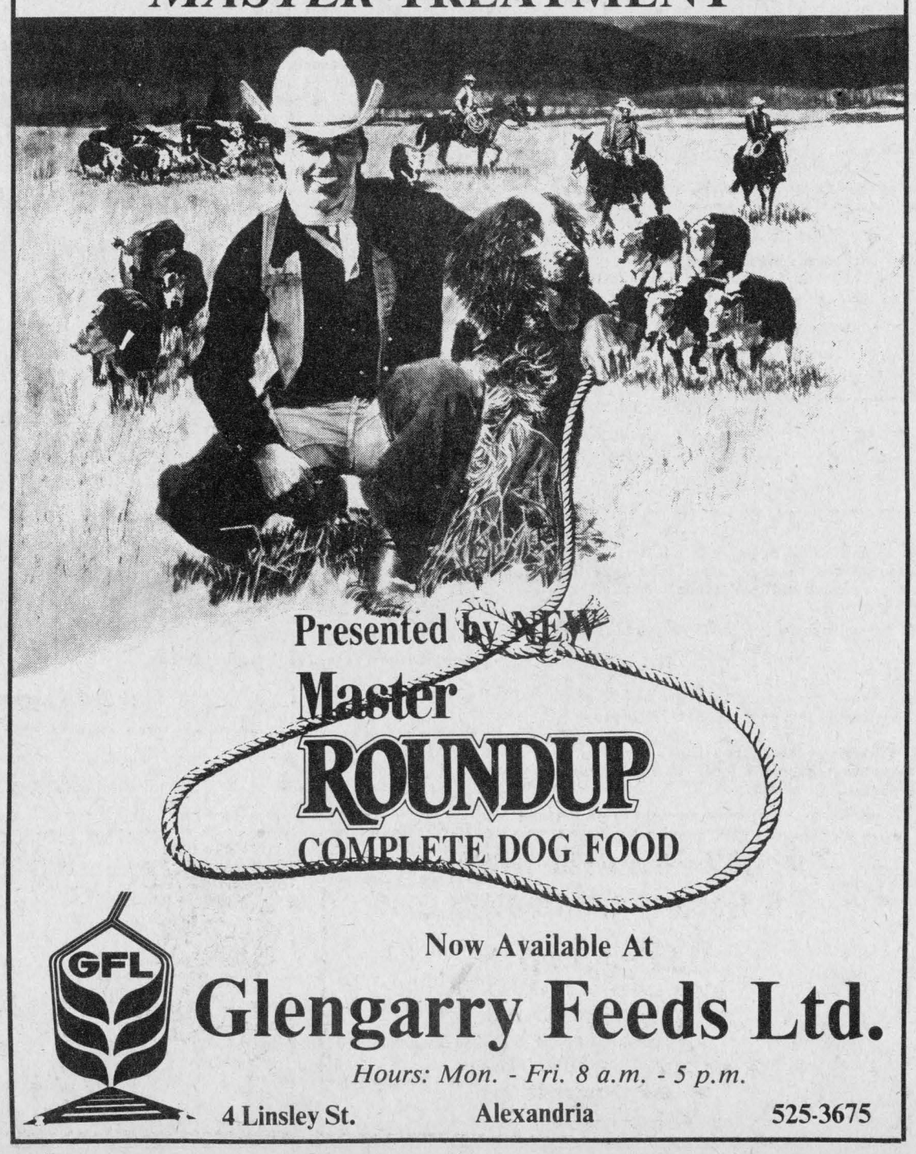
Presented by NEW
Master ROUNDUP
COMPLETE DOG FOOD
Now Available At
Glengarry Feeds Ltd.
Hours: Mon. - Fri. 8 a.m. - 5 p.m.
4 Linsley St. Alexandria 525-3675

Employers of Automotive Mechanics
Potential Motor Vehicle Mechanic Students
Double up for success!
It's time to look ahead — to plan ahead.
And, you can double up for success!
The College is offering a 40-week intensive Motor Vehicle Mechanic program in conjunction with the Ministry of Colleges and Universities Apprenticeship Branch. This specially designed program covers all the in-school part of the apprenticeship. Students can be matched with apprenticeship sponsors or come to us already matched.
AS AN EMPLOYER, you could be looking for one of our Motor Vehicle Mechanic graduates a year down the road. So consider sponsoring a student today! There is no cost until the student actually works for you upon graduation from the course.
AS A POTENTIAL EMPLOYEE you could have the qualities and the abilities some employers are looking for. And we can give you the knowledge of a modern motor vehicle mechanic. The course is free and you receive a living allowance while on course.
OUR STUDENTS are high quality grade 12 graduates, pretested for mathematics and mechanical aptitudes, who show a real desire to become automotive mechanics.
OUR PROGRAM produces knowledgeable young people who are eager to demonstrate their newly acquired abilities. Definite assets to any employer.
AS A SPONSOR you will have the moral obligation to provide the student with the practical experience required to allow him to write his certificate of qualification exam. You will have the opportunity to monitor your potential employee while he is on course.
AS A POTENTIAL EMPLOYEE you will have the moral obligation to bring the greatest amount of knowledge and performance ability to the people who sponsored you, in return for a job guarantee and an apprenticeship opportunity.
So double your odds for a successful future! A high quality apprentice for the employer and a job guarantee for an ambitious young person! Apply on or before April 12, 1985.
If you are interested in being a sponsor or being selected as a student please contact:
JIM ROBERTSON, APPRENTICESHIP BRANCH — 938-9702 Cornwall
RON MCCRACKEN, APPRENTICESHIP BRANCH — 342-5481 Brockville
PETER BACON, APPRENTICESHIP BRANCH — 547-2271 Kingston
This program is supported by the Canada Employment and Immigration Commission, under the Canada-Ontario training agreement of 1982.
ST. LAWRENCE COLLEGE SAINT-LAURENT
BROCKVILLE CORNWALL KINGSTON

BUSINESS AND PROFESSIONAL DIRECTORY



Accounting/Bookkeeping

CORNWALL MORRISBURG

BLAKELY, CRAIG, VISCOUNT & CO.
CHARTERED ACCOUNTANTS

1343 Rosemount Ave.
P.O. Box 789
Cornwall, Ontario
K6H 5S7
613-932-3610

Fifth Street
P.O. Box 27
Morrisburg, Ontario
K0C 1X0
613-543-2981

B.E. COMRIE & CO. INC.
15 Fifth St. W.
Cornwall
613-938-3634

- Trustee in Bankruptcy
- Agent for Secured Creditors
- Receiver and Manager
- Insolvency Consultant

***DUNWOODY** & COMPANY*

Chartered Accountants
Comptables agréés

132 Second Street East
Cornwall, Ontario K6H 1Y4
(613) 932-9444

347-3992 347-2962
Bookkeeping & Full Accounting Services
INCOME TAX
Mrs. Carolyn Laing
Williamstown, Ontario
Bilingual Service
Call for appointment day or evening
Serving Cornwall, Alexandria and area
Reasonable Rates

Automotive



RADIATOR
Repairs - All Models
Cars to Heavy Equipment
FREE ESTIMATES
Mon.-Fri. 'til 9 p.m.
Sat. 'til 6 p.m.
Reynald Blais, prop.
R & R Sports Sales 525-3693
182 Main St. No. 525-2707

Ryax Holdings Inc.
John Ryan, Proprietor
We reconstruct Alternators and Starters for all makes of vehicles, also imported makes, Commercial, Industrial and Agricultural Vehicles
24-Hours Service for Industry and Agriculture
WHOLESALE AND RETAIL DEALERS
60 Main St. S. Alexandria 525-1123

J.P. MOBILE SANDBLASTING
Make it last "Sandblast"
Sandblasting of all kinds
Metal - Wood - Brick - Stone - Logs - Etc.
Concrete Swimming pools, spray painting
For Estimates Call
525-2368
Prop., J.P. Castonguay & Sons

Are you having
RADIATOR PROBLEMS?
RADIATOR SERVICE
Call
MR. RADIATOR
Laurent Ladouceur, Prop.
Tel. 525-3752

Carpets

DISCOUNT CARPET SALES
421 FOURTH ST. WEST — 938-0735 —CORNWALL, ONT.



Stock of over 8,000 M^2 to choose from
A-1 lines, remnants & discontinued lines
Floorings
Also lines of Sub Grade Carpet & Flooring at Special Reduced Prices
COMPARE and BUY



STORE HOURS: MONDAY - THURSDAY, 9 a.m. - 6 p.m.
FRIDAY, 9 a.m. - 9 p.m.
SAT. (June 1 - Aug. 31), 9 a.m. - 1 p.m.
(Sept. 1 - May 31), 9 a.m. - 5 p.m.
Art Buchanan

Clocks



R. Baier
(613) 674-2046
Black Forest Clock Shop
MASTER CLOCK MAKER
Repair and Restoration of Fine Clocks and Antique Timepieces
R.R. 1, Ste. Anne de Prescott, Ont. K0B 1M0

Auctioneers

BROWN'S AUCTION CENTRE
Robert J. Brown
Auction Sales, Appraisals
Estate Auctions
932-7925
R.R.2, South Branch Road
Cornwall, Ontario.

Funeral Homes

salon funéraire
wilson
funeral home
Serving Glengarrians In Cornwall
822 Pitt St. (613) 938-3888
Cornwall, Ontario
Ronald Wilson, Director

McArthur Bros. & MacNeil Ltd.
FUNERAL HOMES
FUNERAL DIRECTORS
Donald W. Derry Brent Trudell William MacDonald
Member of NSM - OFSA & ODFSA
932-6300
428 2nd Street E. Cornwall — *2 Locations* — Oak Street Lancaster

---

H & R EASTERN AUCTION SERVICE
Sales Mgr. & Auctioneers
Liquidations, Farm, Antiques, Estates, Households large or small



346-5483 984-2329

Business Machines

TYPEWRITERS-CALCULATORS-TIME RECORDERS
CHEQUE WRITERS, PAPER SHREDDERS
SALES - SERVICE
CORNWALL BUSINESS MACHINES
301C McConnell Ave., Cornwall, Ont. P.O. Box 1957
K6H 4L4
Tel. (613) 938-8525
Albert Cammaert *Technical Experience Since 1944*

Construction

General Contractor



CARMEL SABOURIN
525-1231
after 5 p.m.
51 Bishop St., Alex.

This Space
Can Be Yours!
13 wks. - $65

JOE O'NEILL 874-2018 MATT O'NEILL 525-2308



JOE O'NEILL CONSTRUCTION LTD.



R.R. 1, Glen Robertson, Ont. K0B 1H0
New Buildings
All types of Renovations

Electrical Repairs

ADRIEN MENARD ELECTRIC INC.
ELECTRIC MOTOR REPAIRS
11 Mill Square Tel. 525-2173



- *Service of water pumps and installation*
- *Repair of Sunbeam cow clippers*
- *Sales of Jacuzzi and Beatty jet pumps (Repair all makes of water pumps)*

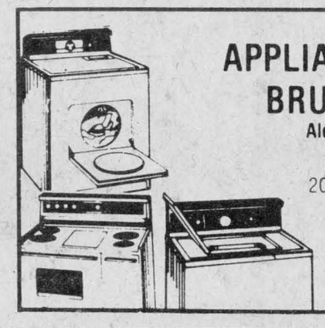

APPLIANCE REPAIRS
BRUCE PICHER
Alexandria & Area
525-3463
205 Dominion St
Now Available - Parts
Dryer Belts Elements. etc

Land Surveyors

HAZEN MELDRUM LIMITED
ONTARIO LAND SURVEYORS

Cornwall Office
Hazen Meldrum
N.S.L.S., O.L.S.
Tel. 932-8124

Winchester Office
W. J. Johnston
O.L.S.
Tel. 774-2414

Alexandria Office
9 Main Street N.
Wednesdays
9:30 - 12 Noon
Hazen Meldrum
N.S.L.S., O.L.S.
Tel. 525-3444

Lumber

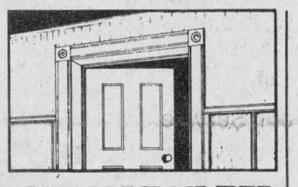

WHITE PINE LUMBER
Ken Alexander, R.R.1 Alexandria
525-3040

Dressed Pine Boards for shelving, flooring, wall panelling, wainscotting, board and batten bevel siding
MOULDINGS: Crown, Panel, Cove, Wide Window Casing Baseboard, Rosettes (In Old Style Pattern)
Doors in Pine - Cedar

Installations

MacLEAN'S TV
Quasar Colour TV
Quasar Video Equipment
T.V. Antenna & Satelite Systems Installed
Sterling MacLean
Moose Creek 538-2523

Painting
Plaster Repairs
Wallpapering
Interior - Exterior
Spray Painting
Paul Cuillerier
16 years experience
525-4888

Painting

ROGER SAUVE
PAINTING
Wallpapering, wood staining, interior - exterior
Residential & Commercial
TEL. 525-2214

GLOBE PAINTING



Painting & Decorating
Interior & Exterior
Plastering, Dry Walls
Paper Hanging
Free Estimates
R. SORENSON
Tel. 538-2325

Repairs

St. Amour
Excavation and Landscaping
Backhoe equipped with 4x4
Sodding - Top Soil - Sand - Gravel
Licensed for Septic Bed



20 years of experience in fencing
Tel. 525-3305

Cornwall Foundation Repairs & General Contractors
932-3365
Brick and cement work
Chimney repaired and renewed
Shingle roof repairs
We specialize in leaking foundations
All Work Guaranteed
Free Estimates

Rest Homes

Craig Miller Lodge
* Rates starting at $16 daily
* Free transportation to Alexandria
* Friendly homestyle living

For information call
Sharon Preston - 347-2306

Having a party?
Call Harry
Banquets - Luncheons
Wedding Cakes
H.R. Shott



Due to an error, the wrong phone number has appeared in this ad for the past 3 weeks.
Maxville, Ont. 527-5776

Pets

BRODIE ROAD KENNEL



Boarding: Dogs & Cats
JoAnn Brown-Besner
Proprietor
874-2044
R.R.3. Dalkeith

Saw Mills

PORTABLE SAWMILL
Custom Cutting
Prop. Perry Ryner
RR2 Apple Hill
527-5253

Tack Shop



MRS. CATHERINE B. MILLER
PROPRIETOR
The Horseman Shop
COMPLETE OUTFITTERS FOR HORSE AND RIDER
R.R.1, Williamstown, Ontario Telephone (613) 931-1883

Tires

GLENGARRY TIRE SERVICE
All types of tires, including farm
24-hour service
On the spot repairs
Night Calls:
Gilles: 874-2727
Ron: 1-514-452-2216
Glen Robertson
Tel. 874-2727

Water

CONRAD MENARD WATER CONDITIONING
Sales and Service of Water Softeners and Filters
Salt, Iron Remover and Potassium
Call after 5 p.m.
613-525-2156

COMFORT
WATER TREATMENT
- Softeners
- Filters
- Distillation
- Free Water Analysis

525-3877
18 Main St. GERALD OUELLETTE Alexandria

ROBERT'S RENTAL SERVICE
Hwy. 43
Best water you'll ever drink. Labrador Pure Spring water and cooler. Free trial offer or free sample upon request.
For all your rental needs, tools, floor maintenance, carpet steam machine, industrial products, heavy duty hose, etc.
For information call 525-2807

Wood Heat

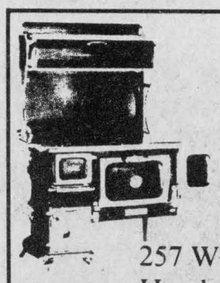

THE SUNWORKS
RENEWABLE ENERGY CENTRE
Come see us for all your wood heating needs!
Richard Kerr
257 William Hawkesbury
Dalkeith 874-2293
632-0456



$4,000 DONATION—The South Lancaster Fish and Game Club has presented the Raisin Region Conservation Authority with a $4,000 cheque to be used to build an observation tower at the Charlottenburgh Marsh. Front row, left to right, are Club President Ian Macintosh and RRCA Chairman William Cooper. Back row, left to right, are RRCA General Manager Jay Currier, Club Treasurer John McGillis, and RRCA Vice-Chairman John Cleary.
Staff Photo—Bruce Hayes

Picnic Grove WI helps local family

PICNIC GROVE — At every monthly meeting Institute women repeat the Mary Stewart Collect. The last two lines state "And may we strive to touch and know the great human heart common to us all, and O Lord God let us not forget to be kind."

When Picnic Grove WI met at Joyce Cumming's home for the March meeting they did more than repeat this prayer, they acted, because they felt a deep concern for a member, namely Dorothy Taylor.

Dorothy and husband Ken lost their home and contents by fire a few weeks ago, so members showered them with gifts of household articles and money. Dorothy was touched and thanked everyone.

The topic of the program was consumer affairs. Anna May Wightman read an article titled Losing Ways.

The roll call Tell about a bargain you purchased recently, indicated members take advantage of grocery specials but other bargains are hard to find.

Audrey Pasco chaired the business meeting at which two letters were discussed.

The first informed the meeting that Parks Canada, Ontario Region is sponsoring a heritage cooking contest at Ontario Agricultural fairs in recognition of their 100 years of heritage conservation. They ask WIs to encourage members to participate. The prizes have been donated by Blue Mountain Pottery in Collingwood, Ontario.

The second letter discussed the government's decision to close the division of physics, x-rays and radiation of the National Research Council in Ottawa.

This division is important to cancer patients and its closing could affect the health of people who are dependent on radiation therapy.

Conveners were asked to have the annual reports ready for the next meeting which will be held at Elizabeth Chatfield's home.

Organizational meeting to be held for Glengarry News Cup

An organizational meeting will be held Thursday night at the Glengarry Sports Palace for the upcoming Glengarry News Cup.

Individuals wishing to enter teams are asked to attend the meeting which gets underway at 7:30 p.m.

The News Cup will be chaired by Raymond MacDonald and Arthur Maclaren again this year.

Glengarry Juniors are the defending News Cup champions and will be back to defend their title.

NOTICE

Dr. H.K. Abbey will be on holidays March 21st to April 7th inclusive.

His practice will re-open on April 8th as usual.

12-2p

Fishing tournament to boost local economy

SOUTH LANCASTER —When the Canadian National Walleye Championship is held in South Lancaster over the Labour Day weekend, there should be quite a few smiling faces.

The 300 fishermen will be smiling because of the good fishing in Lake St. Francis, the South Lancaster Fish and Game Club, the group sponsoring the event, will be smiling since all registration fees will be going to them, and local merchants, hotel and restaurant owners will be smiling at the thought of fishermen and spectators pumping around $150,000 into the local economy over two days.

Being selected to run the national championship is a real coup for the local club and President Ian Macintosh says it can't help but promote the area.

The club began sponsoring fishing championships in 1981, with a muskie tournament. Pressure on local muskie stocks forced organizers to switch to walleye, or pickeral as it is known locally, and the first walleye tournament was held in 1982.

With fishermen competing for $20,000 in cash prizes and merchandise, Mr. Macintosh said the two-day event, August 31 and September 1, is expected to draw between 8,000 to 10,000 spectators.

"The whole idea of the tournament is to make it a festival," Mr. Macintosh said. "We'll have pony rides, a fish pond, helicopter rides. The thing we try to do is to bring people together. Family, friends and spectators just want to see what's going on and enjoy the festivities."

Mounting such a large scale undertaking requires the help of countless volunteers. The club has already established a tournament committee of a dozen people, each with a separate sub-committee looking after specific details. With 111 members in the fish and game club, almost everyone will be pressed into service in some way. Mr. Macintosh said a work force of between 75 and 100 people will be needed to perform a variety of tasks in connection with the tournament.

"There will be other walleye tournaments but we'll have the distinction of being the Canadian national," Mr. Macintosh said. "It will be advertised across Canada and the scale of everything will be bigger."

Alexandria Men's Fastball League looking for president

The Alexandria Men's Fastball League is looking for a president to run the league for the 1985 season.

Anyone interested in handling duties as president is asked to attend a league meeting next Wednesday night (March 27) at the Glengarry Sports Palace.

The meeting gets underway at 7 p.m. and representatives from last year's teams are asked to be present.

Quality Dry Cleaning



Christian Leblanc Rep.
Tel. 525-2202

Pick-up and Delivery Service
Repairs and Alterations
Cold Storage Vault For Your Furs
"New" Shoe Repair Service

Ideal Family Cleaners Ltd.
Hawkesbury Tel. 1-632-8271
9-4c

SPRING DRIVING

The fine driving weather is almost here. Is your car ready for it after a long, cold Winter? Brakes really take a beating during Winter weather. Be safe...
Bring your car in today for a check-up. We are offering

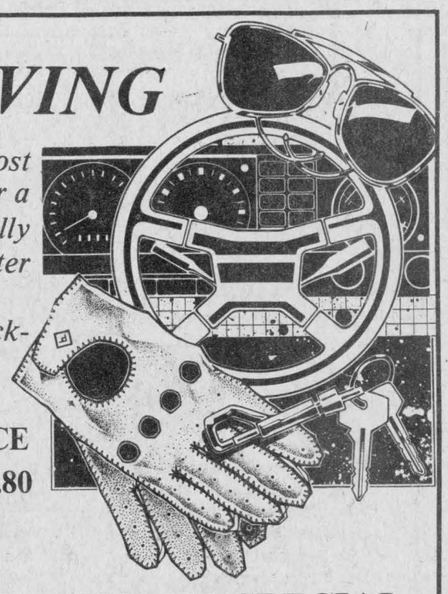

FOUR-WHEEL BRAKE SERVICE
Inspect all brake surfaces, re-pack front and rear wheel bearings
Only 28.80

FRONT BRAKE REPLACEMENT SPECIAL
With 12 mo./12,000 km Warranty
Machine front rotor, install new brake pads, re-pack front wheel bearings, inspect rear brakes and re-pack rear wheel bearings.
77.95
Metallic pads $20.00 extra
Prices may vary for front-wheel drive

SPRING SAFETY INSPECTION
Be Safe, Not Sorry
Bumper-To-Bumper Inspection Only $24
All prices subject to sales tax

Return To The Source

Call Mike for an appointment

Glengarry HONDA Today's answer.
HONDA
We Service Before and After the Sale
Hwy. 34, South Alexandria 11-tf 525-2703
CHARGEX VISA

Vitrerie
GREEN VALLEY
Glass Ltd.
is
5 YEARS OLD and SELL-A-BRATING

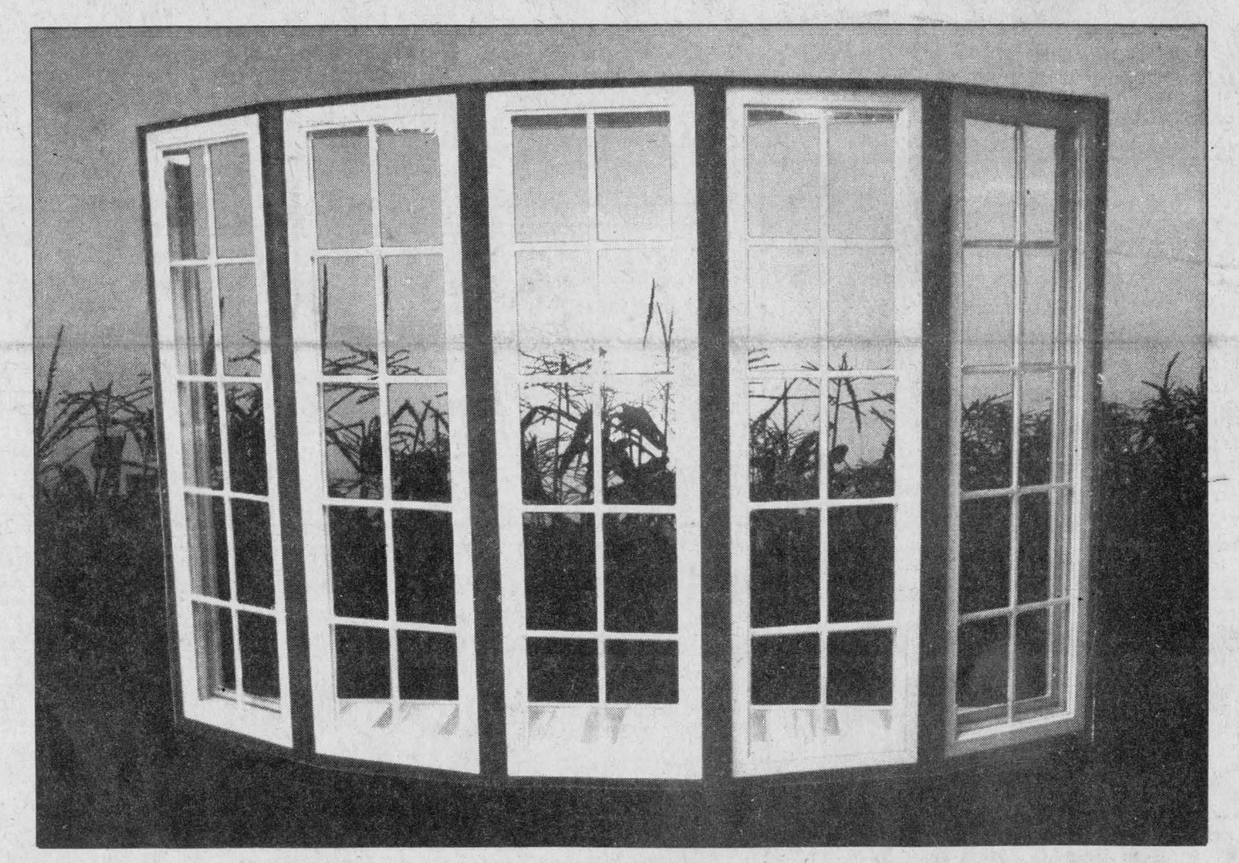

YOU NOW SAVE 28% to 30%
From the experts
On All Our Finest Quality, Made-To-Measure
aero WINDOWS & DOORS

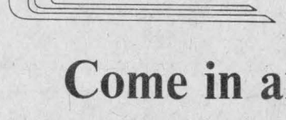

Come in and let us show you how you can save energy and bring the beauty of the Great Outdoors into your home.

ORDER NOW AND REALLY SAVE!
From the experts at...
Vitrerie
GREEN VALLEY
Glass Ltd.
Green Valley, Ont. 525-2704